H. J. T.

Ca

U

Thomas Sebastian Byrne
to Sister Mary Agnes McCann
1909.

OFFICIAL DIRECTORY.

Catholic Directory, Almanac

AND

CLERGY LIST

FOR THE YEAR OF OUR LORD

1903

Containing Complete Reports of all Dioceses

in the

UNITED STATES, CANADA AND NEWFOUNDLAND
GREAT BRITAIN AND IRELAND,

and the Hierarchies and Statistics of the

UNITED STATES OF MEXICO, CENTRAL AMERICA, WEST INDIES,
OCEANICA, AUSTRO-HUNGARIAN MONARCHY, GERMAN
EMPIRE AND SWITZERLAND.

VOL. XVIII. No. I.

Copyright 1903 by THE M. H. WILTZIUS CO.

NOTE: In writing to Advertisers please mention "The Catholic Directory" as the source of your inquiry.

THE M. H. WILTZIUS CO., Publishers.

INDEX TO ADVERTISEMENTS.

Page.

ALTAR BUILDERS.

Valentine Gramer, Chicago, Ill.....2nd page of cover and 106
B. Ferring, Chicago..... 56
E. Hackner, La Crosse, Wis..... 24
Josephinum Church Furniture Co., Columbus, Ohio..... 22
Chas. E. Hall & Co., Boston..... 41
Lauberg & Macke, Louisville, Ky..... 79
Dubuque Altar Mfg. Co..... 49
Manitowoc Seating Works, Chicago.... 48
J. Rauwald, Milwaukee..... 25
Hann-Wangerin Co., Milwaukee..... 26
Schrader & Sons, St. Louis..... 27
Schenck Altar Co., Quincy, Ill..... 84

ARCHITECTS.

E. Brielmaier & Sons, Milwaukee..... 82
Geo. P. Stauduhar, Rock Island..... 108
Omeyer & Thori, St. Paul..... 111

ARTIFICIAL FLOWERS.

Taffner Bros., Brooklyn..... 87
Louis Gehring, Brooklyn..... 77
Richter & Baumann, Chicago..... 80

ARTIST.

Jos. Sibbel, New York..... 32

BADGES & BANNERS.

Wm. H. Horstmann Co..... 2
The M. H. Wiltzius Co., Milwaukee.... Inset

CANDLES.

Will & Baumer Co., Syracuse, N. Y.... 1
Mack, Miller Candle Co., Syracuse.... 45
The Cathedral Candle Co., Syracuse, N. Y..... 37
The M. H. Wiltzius Co., Milwaukee.... Inset
F. Marty Co., Syracuse..... 35
A. Gross & Co., New York City..... 53
E. J. Knapp Co., Syracuse, N. Y..... 43

Page.

CHANDELIERS & LAMPS.

Wisconsin Electrical Construction Co., Milwaukee..... 105
Glow Night Lamp Co., Boston..... 84

CHURCH BELLS.

Meneely & Co., West Troy....3rd cover-page.
Meneely Bell Co., Troy and New York City.....last page of cover.
The H. Stuckstede Bell Foundry Co., St. Louis, Mo..... 87
Henry McShane Mfg. Co. Baltimore, Md..... 2
E. W. Van Duzen Co., Cincinnati, Ohio, 113

CHURCH CLOCKS.

M. Schwalbach, Milwaukee..... 86
Howard Clock Co., New York..... 87
Pollhans Clock Co., St. Louis. Mo..... 3

CHURCH DECORATORS.

A. Ertle, New York..... 79
Odin J. Oyen, La Crosse..... 72
G. F. Satory, Wabasha, Minn..... 87
Alph. Brielmaier, St. Francis,..... 51
G. Kinkelin, New York..... 31
Julius Kobs, New York..... 31

CHURCH FURNITURE MANUFACTURERS.

Josephinum Church Furniture Co., Columbus, Ohio..... 22
Rochester Novelty Works..... 88
Willer Mfg. Co., Inside Window Blinds, Milwaukee..... 44
Hugo Esche, Milwaukee..... 34
Wallschlaeger Mfg. Co., Milwaukee... 40

Page.

CHURCH ORGANS.

Rohlfing's Music House, Milwaukee.... 5
Henry Pilcher's Sons, Louisville, Ky.... 77
A. B. Felgemaker, Erie, Pa..... 78
Hinners & Albertsen, Pekin, Ill..... 81
J. H. & C. S. Odell, New York..... 112
Wm. Schuelke, Milwaukee..... 58
Austin Organ Co., Hartford, Conn.... 39

CHURCH GOODS, VESTMENTS, OR STATUARY.

B. Herder, St. Louis, Mo..... 10
F. Pustet & Co., New York, Cincinnati 16
Benziger Bros., New York, Cincinnati and Chicago..... 9
W. J. Feeley Company, Chicago and Providence..... 6
The Andrew Messmer Co., Cincinnati 12-13
Daprato Statuary Co., Chicago, Ill..... Inset
A. T. Kaletta, St. Louis, Mo..... 54
The M. H. Wiltzius Co., Milwaukee... Inset
Jos. Sibbel, New York..... 32
P. J. Kenedy, New York..... 11
J. Geo. Harsch, Chicago, Ill..... 46
Anthony Massett, New York City..... 33
Mrs. R. Hartmann, Jersey City..... 89
Nicholas Serf, New York..... 8
Feltine Co., Chicago..... 4
Insam & Prinoth, Groden, Tyrol..... 52
The Stoltzenberg Co., New York..... 107
Munich Statue Co., Milwaukee..... 20-21

CHURCH MUSIC.

Rohlfing's Music House, Milwaukee ... 5

CLERICAL CLOTHING.

Bohne Bros., New York..... Inset
Zimmermann Bros. Clothing Co., Milwaukee..... Inset
Rogers, Peet & Co., New York 18-19
F. M. Atwood, Chicago..... 18-19
R. B. Halsey & Co., Bridgeport, Conn... 112
The M. H. Wiltzius Co., Milwaukee... Inset
Cox Sons & Vining, New York..... 100

EDUCATIONAL.

Pio Nono College and Catholic Normal School, St. Francis, Wis..... 68
Sacred Heart College, Watertown, Wis. 70
Holy Cross College, Worcester, Mass... 64
Xaverian Brothers Novitiate, Station D, Baltimore, Md..... 66
Mount St. Joseph's College, Baltimore. 66
St. John's Normal College, Danvers, Mass..... 66
Xaverian Brothers College, Old Point Comfort, Va..... 66
University of Notre Dame, Notre Dame, Ind..... 63
St. John's University, Collegeville, Minn..... 70
St. Mary's Academy, Monroe, Mich.... 74
Georgetown University, Washington, D.C..... 65

Page.

St. Bede College, Peru, Ill..... 67
St. John's College, New York..... 71
St. Jerome's College, Berlin, Ont..... 71
Nazareth Academy, Nazareth, Mich... 74
Academy of the Sacred Heart, Springfield, Ill..... 72
St. Mary's Academy, Notre Dame..... 75
Nazareth Academy, Lagrange, Ill..... 74

FILING CABINETS.

Hendee, Bamford, Smith Co., Milwaukee..... 75

HEATING APPARATUS.

Cordes & Treis, Milwaukee..... 111
Gillis & Geoghegan, New York 47
Brand Stove Co., Milwaukee..... 110

INSURANCE.

Phillips & Rebhan, Milwaukee..... 78
Holzhauer & Weber, Milwaukee..... 88
Kircher & Heimann, Milwaukee..... 112

NEWSPAPERS.

Excelsior Pub. Co., Milwaukee 7
The Carmelite Review, Falls View, Ont. 72
Gonner Bros., Dubuque, Iowa..... 88
Magyar Szemle, Austria..... 86

PALM.

J. R. Sallas, Mayport, Fla..... 98

PIANOS.

A. G. Weinman Piano Co., Milwaukee 17

PRINTERS.

Cannon Printing Co..... 90
Niedermeyer A., Milwaukee..... 86
Breithaupt Printing Co., Milwaukee... 90

PUBLISHERS AND BOOKSELLERS.

B. Herder, St. Louis, Mo..... 10
F. Pustet & Co., New York, Cincinnati 16
Desclée, Lefebvre & Co., Tournay, Belgium 38
Benziger Bros., New York, Cincinnati and Chicago..... 9
Krone Brothers, New York..... 55
American Book Co., New York, Cincinnati, Chicago..... 36
The M. H. Wiltzius Co., Milwaukee.... Inset
Jos. Schaefer, New York..... 14-15
P. J. Kenedy, New York..... 11
G. & C. Merriam Co., Springfield, Mass. 112

Page.

SANCTUARY OILS.

Jos. C. Butler Co., New York..... 50
A. Gunnison & Co., New York..... 23

SANITARIUMS.

Alexian Brothers, Oshkosh, Wis..... 72
Alexian Brothers, Chicago..... 69

SCHOOL SUPPLIES.

Milwaukee Dustless Brush Co., Milwaukee..... 94
The A. H. Andrews Co., Chicago 76

STAINED GLASS.

Flanagan & Biedenweg Co., Chicago.... 28-29
Benziger Bros., New York, Cincinnati, and Chicago..... 9
Milwaukee Mirror & Art Glass Works, Milwaukee, Wis..... 83
Geo. Quaile, New York..... 76
J. Morgan and Sons, New York..... 30

TRANSPORTATION.

Chicago, Milwaukee & St. Paul Ry..... 97
C. & N. W. Ry. Co..... 99
Goodrich Transportation Co., Milwaukee..... 96
Crosby Transportation Co..... 103
Monon Route..... 95
North German Lloyd Steamship Co.... 62

Page.

Barry Transportation Co., Milwaukee. 104
Nickle Plate R.R..... 112

TYPEWRITERS.

The Crandall Machine Co., Groton, N. Y..... 102
Hendee, Bamford, Smith Co..... 75

WINES.

Donnelly Bros., Troy, N.Y., last page of cover.
Aug. Greulich Co., Milwaukee..... 92
H. Toser Co., Milwaukee..... 93
J. Brenner Wine Co., Doniphan..... 91
Lynch & Co., St. Louis, Mo..... 61
Wm. Krewet, Quincy, Ill..... 92
Barnston Tea Co., New York..... 42
Popel & Giller, Warsaw, Ill..... 91
D. H. Russell, Louisville, Ky..... 57
Meyer & Co., Covington..... 59

MISCELLANEOUS.

Barnston Tea Co., New York, Teas, etc., 42
J. Schaefer, Kneipp Articles, New York 14-15
C. Hennecke Co., Milwaukee, Railings. 75
John H. Barth, Trunks, Milwaukee.... 89
First National Bank, Milwaukee..... 81
Kern Bros., Photographers, New York 80
Singer Sewing Machine Co..... 81
Fred. Koch & Co., New York..... 85
W. E. Goodman, Milwaukee 88
The Antikamnia Chemical Co., St. Louis 101
Blatz Hotel, Milwaukee..... 60
Carbolineum Wood Preserving Co., Milwaukee..... 85

CONTENTS.

	Page		Page
Index to Advertisers	II	Calendar	XII
Astronomical Calculations	IX	Necrology (Insert)	
Days of Abstinence etc.	IX	List of Roman Pontiffs	XXXII
Holydays of Obligation, Fasting Days	X	Hierarchy of the Cath. Church etc.	XXXIV

PART I.

UNITED STATES.

The Hierarchy in the United States 1

ARCHDIOCESES.

Baltimore (Maryland)	4	New York (New York)	96
Boston (Massachusetts)	22	Oregon City (Oregon)	119
Chicago (Illinois)	34	Philadelphia (Pennsylvania)	125
Cincinnati (Ohio)	52	St. Louis (Missouri)	143
Dubuque (Iowa)	63	St. Paul (Minnesota)	158
Milwaukee (Wisconsin)	72	San Francisco (California)	167
New Orleans (Louisiana)	85	Santa Fé (New Mexico)	177

DIOCESES.

Albany (New York)	185	Marquette (Michigan)	406
Alton (Illinois)	194	Mobile (Alabama)	411
Altoona, (Pennsylvania)	200	Monterey and Los Angeles (California)	417
Belleville (Illinois)	204	Nashville (Tennessee)	423
Boise (Idaho)	209	Natchez (Mississippi)	427
Brooklyn (New York)	212	Natchitoches (Louisiana)	431
Buffalo (New York)	223	Nesqually (Washington)	434
Burlington (Vermont)	232	Newark (New Jersey)	441
Charleston (South Carolina)	236	Ogdensburg (New York)	451
Cheyenne (Wyoming)	239	Omaha (Nebraska)	457
Cleveland (Ohio)	241	Peoria (Illinois)	465
Columbus (Ohio)	253	Pittsburg (Pennsylvania)	473
Concordia (Kansas)	259	Portland (Maine)	484
Covington (Kentucky)	262	Providence (Rhode Island)	490
Dallas (Texas)	267	Richmond (Virginia)	496
Davenport (Iowa)	271	Rochester (New York)	500
Denver (Colorado)	277	Sacramento (California)	505
Detroit (Michigan)	284	St. Augustine (Florida)	509
Duluth (Minnesota)	293	St. Cloud (Minnesota)	513
Erie (Pennsylvania)	297	St. Joseph (Missouri)	517
Fargo (N. Dakota)	303	Salt Lake (Utah)	521
Fort Wayne (Indiana)	307	San Antonio (Texas)	523
Galveston (Texas)	316	Savannah (Georgia)	529
Grand Rapids (Michigan)	320	Scranton (Pennsylvania)	533
Green Bay (Wisconsin)	326	Sioux City (Iowa)	539
Harrisburg (Pennsylvania)	333	Sioux Falls (S. Dakota)	543
Hartford (Connecticut)	337	Springfield (Massachusetts)	547
Helena (Montana)	346	Syracuse (New York)	553
Indianapolis (Indiana)	351	Trenton (New Jersey)	558
Kansas City (Missouri)	360	Tucson (Arizona)	566
La Crosse (Wisconsin)	365	Vancouver's Island (British Columbia)	569
Lead (S. Dakota)	374	Wheeling (West Virginia)	571
Leavenworth (Kansas)	376	Wichita (Kansas)	576
Lincoln (Nebraska)	381	Wilmington (Delaware)	580
Little Rock (Arkansas)	386	Winona (Minnesota)	583
Louisville (Kentucky)	391	Havana (Island of Cuba)	604
Manchester (New Hampshire)	401		

VICARIATES-APOSTOLIC.

Brownsville (Texas)	587	North Carolina	59
Indian Territory	590	Sandwich (Hawaiian Islands)	60

PREFECTURE-APOSTOLIC.

Prefecture-Apostolic of Alaska 600

PHILIPPINE ISLANDS 608

American Colleges in Europe 610
Apostleship of Prayer 611
Priests' Eucharistic League 613
The Society for the Propagation of the Faith 615
Apostolic Union of Secular Priests 616
The Association of the Holy Childhood for the Redemption of the Children of Infidels 617
St. Joseph's Society for Negro Missions 619
Catholic Mutual Relief Society of America 619
Catholic Total Abstinence Union of America 619
International Catholic Truth Society 620
The Catholic Truth Society of Chicago 621
Association of the Secular Polish Roman Catholic Clergy in the U. S. of America 621
The Catholic Missionary Union 622
Bureau of Catholic Indian Missions 623
Commission for the Catholic Missions among the colored people and the Indians ... 624
Catholic Papers in the United States 626
Statistics of Religious Orders of Men 631
Statistics of Religious Orders of Women 639
Alphabetical List of places in the United States 670
Abbreviations 748
Alphabetical List of the Archbishops, Bishops, Administrators, Abbots 749
Secular and Regular priests 752
General Summary (*Insert*) .....

PART II.

CANADA.

The Hierarchy in Canada 1

ARCHDIOCESES.

Halifax (Nova Scotia) 2
Kingston (Ontario) 5
Montreal (Quebec) 8
Ottawa (Ontario) 22
Quebec (Quebec) 29
St. Boniface (Manitoba) 41
Toronto (Ontario) 46

DIOCESES.

Alexandria (Ontario) 51
Antigonish (Nova Scotia) 53
Charlottetown (Prince Edward Island) .. 56
Chatham (New Brunswick) 58
Chicoutimi (Quebec) 60
Hamilton (Ontario) 63
London (Ontario) 67
New Westminster (British Columbia) 70
Nicolet (Quebec) 73
Pembroke (Quebec and Ontario) 77
Peterborough (Ontario) 80
Rimouski (Quebec) 84
St. Albert (Northwest Territory) 88
St. Hyacinth (Quebec) 91
St. John (New Brunswick) 96
Sherbrooke (Quebec) 99
Three Rivers (Quebec) 102
Valleyfield (Quebec) 105

VICARIATES-APOSTOLIC.

Athabaska (Northwest Ty.) 108
Saskatchewan (Northwest Ty.) 111
Mackenzie (Northwest Ty.) 110

PREFECTURE-APOSTOLIC.

St. Lawrence (Quebec) 113

NEWFOUNDLAND.

Diocese of Harbor Grace 114
Diocese of St. John's 115
Vicariate-Apostolic of St. George's ... 117
Prefecture-Apostolic of St. Pierre and Miquelon Islands 119
Statistics of Religious Orders 120
General Summary 129

Catholic Papers in Canada 130
Abbreviations 131
Alphabetical List of the Archbishops, Bishops, Administrators, Abbots 132
Secular and regular priests 133
Alphabetical List of Places 165
Necrology .....

PART III.

NOTE: This Index pertains only to the Complete Edition.

GREAT BRITAIN AND IRELAND.

The Hierarchy in Great Britain and Ireland 1

ENGLAND.

ARCHDIOCESE.

Westminster 3

DIOCESES.

Birmingham 12
Clifton 17
Hexham and Newcastle 20
Leeds 25
Liverpool 29
Menevia 36
Middlesborough 38
Newport 41
Northampton 44
Nottingham 47
Plymouth 51
Portsmouth 54
Salford 57
Shrewsbury 61
Southwark 64

SCOTLAND.

ARCHDIOCESES.

St. Andrews and Edinburgh 71
Glasgow 82

DIOCESES.

Aberdeen 74
Argyll and the Isles 76
Dunkeld 78
Galloway 80

IRELAND.

ARCHDIOCESES.

Armagh 88
Cashel and Emly 133
Dublin 112
Tuam 156

DIOCESES.

Achonry 159
Ardagh 95
Clogher 98
Clonfert 161
Cloyne 136
Cork 139
Derry 101
Down and Connor 103
Dromore 106
Elphin 163
Ferns 127
Galway and Kilmacduagh 166
Kerry 143
Kildare and Leighlin 125
Kilfenora 166
Killala 168
Killaloe 146
Kilmore 108
Limerick 149
Meath 92
Ossory 130
Raphoe 110
Ross 152
Waterford and Lismore 153

Archdiocese of Port of Spain 169
Diocese of Roseau 171
Vicariate Apostolic of British Guiana and Barbados 173
Vicariate Apostolic of Jamaica 174
Vicariate Apostolic of British Honduras 176
Archdiocese of Guatemala, C. A. 177
Diocese of San Jose de Costa Rica 181
Vicariate Apostolic of Surinam 183
The Hierarchy in the United States of Mexico 186
The Hierarchy in the West Indies 184
The Hierarchy in Oceanica 204
The Hierarchy in the Austro-Hungarian Monarchy 190
The Hierarchy in Belgium 195
The Hierarchy in the German Empire 196
Diocese of Luxemburg 201
The Hierarchy in Switzerland 200
Japan 207

.... 169
.... 171
.... 173
.... 174
.... 176
.... 177
.... 181
.... 183
.... 186
184
.... 204
.... 190
.... 195
.... 196
.... 201
.... 200
.... 207

ASTRONOMICAL CALCULATIONS

FOR THE YEAR

1903.

ECLIPSES.

In the year 1903 there will be four eclipses—two of the Sun and two of the Moon:

1. An annular eclipse of the Sun, March 29. Invisible in America. Visible in Eastern Asia, North Pacific Ocean and Alaska.
2. A partial eclipse of the Moon, April 11-12, partly visible. The beginning visible generally in Europe, Africa, the Western portions of Asia, and the Eastern portions of South America; the ending visible generally throughout Europe, Africa, South America and the Eastern portions of North America.
4. A total eclipse of the Sun, September 21. Invisible in North America; visible in the Indian Ocean and South Pole.
2. A partial eclipse of the Moon, October 6. Invisible in America. The beginning visible generally in Africa and the Pacific Ocean; the ending visible generally throughout Africa and the eastern portions of Europe and Africa, and the Pacific Ocean.

MORNING STARS.

Venus, after September 17.
Mars, until March 29.
Jupiter, after February 19, until Sept. 12.
Saturn, after January 21, until July 30.
Mercury, until February 2, April 12, until June 3, July 26, until October 3, after November 21.

EVENING STARS.

Venus, until September 17.
Mars, after March 29.
Jupiter, until February 19, after Sept. 12,
Saturn, until January 21, after July 30.
Mercury, February 2, until April 12, June 3, until July 26, October 3, until November 21.

PLANETS BRIGHTEST.

MERCURY—Rises before the Sun, February 27, June 27, October 18; sets after the Sun May 10, September 7. VENUS—August 12, October 24. MARS—March 29. SATURN—July 30. JUPITER—September 12.

THE FOUR SEASONS.

			D.	H.	M.				D.	H.	M.
Winter begins	December	1902,	22,	1,	—	P.M.,	and	lasts	89,	1,	13
Spring "	March	1903,	21,	2,	13	"	"	"	93,	8,	22
Summer "	June	1903,	22,	10,	35	A.M.,	"	"	93,	14,	15
Autumn "	September	1903,	24,	1,	11	"	"	"	89,	5,	59
Winter "	December	1903,	22,	7,	10	P.M.,					

Tropical year..... 365 days, 5 hours, 49 minutes.

DAYS OF ABSTINENCE.

On which we are not allowed to eat flesh-meat.

All Fridays in the year, and all fasting-days of obligation, excepting those on which the use of flesh-meat is expressly allowed by the proper authorities. Soldiers and sailors in the service of the United States, however, are exempt from the rule of abstinence all through the year, excepting upon Ash-Wednesday, upon Thursday and Friday in Holy Week; and upon the Vigils of the Assumption and Christmas.

TABLE OF MOVABLE FEASTS.

Year.	Septuagesima Sunday.	Ash-Wednesday.	Easter.	Ascension.	Pentecost.	Sundays after Pentecost.	First Sunday in Advent.
1880	January 25	February 11	March 28	May 6	May 16	27	November 28
1881	February 13	March 2	April 17	May 26	June 5	24	November 27
1882	February 5	February 22	April 9	May 18	May 28	26	December 3
1883	January 21	February 7	March 25	May 3	May 13	28	December 2
1884	February 10	February 27	April 13	May 22	June 1	25	November 30
1885	February 1	February 18	April 5	May 14	May 24	26	November 29
1886	February 21	March 10	April 25	June 3	June 13	23	November 28
1887	February 6	February 23	April 10	May 19	May 29	25	November 27
1888	January 29	February 15	April 1	May 10	May 20	27	December 2
1889	February 17	March 6	April 21	May 30	June 9	24	December 1
1890	February 2	February 19	April 6	May 15	May 25	26	November 30
1891	January 25	February 11	March 29	May 7	May 17	27	November 29
1892	February 14	March 2	April 17	May 26	June 5	24	November 27
1893	January 29	February 15	April 2	May 11	May 21	27	December 3
1894	January 21	February 7	March 25	May 3	May 13	28	December 2
1895	February 10	February 27	April 14	May 23	June 2	25	December 1
1896	February 2	February 19	April 5	May 14	May 24	26	November 29
1897	February 14	March 3	April 18	May 27	June 6	24	November 28
1898	February 6	February 23	April 10	May 19	May 29	25	November 27
1899	January 29	February 15	April 2	May 11	May 21	27	December 3
1900	February 11	February 28	April 15	May 24	June 3	25	December 2
1901	February 3	February 20	April 7	May 16	May 26	26	December 1
1902	January 26	February 12	March 30	May 8	May 18	27	November 30
1903	February 8	February 25	April 12	May 21	May 31	25	November 29
1904	January 31	February 17	April 3	May 12	May 22	26	November 27
1905	February 19	March 8	April 23	June 1	June 11	24	December 3
1906	February 11	February 28	April 15	May 24	June 3	25	December 2
1907	January 27	February 13	March 31	May 9	May 19	27	December 1
1908	February 16	March 4	April 19	May 28	June 7	24	November 29
1909	February 7	February 24	April 11	May 20	May 30	25	November 28
1910	January 23	February 9	March 27	May 5	May 15	27	November 27
1911	February 12	March 1	April 16	May 25	June 4	25	December 3
1912	February 4	February 21	April 7	May 16	May 26	26	December 1
1913	January 19	February 5	March 23	May 1	May 11	28	November 30
1914	February 8	February 25	April 12	May 21	May 31	25	November 29
1915	January 31	February 17	April 4	May 13	May 23	26	November 28

HOLYDAYS OF OBLIGATION IN THE UNITED STATES,

On which every Catholic who has come to the age of reason is obliged to hear Mass and to rest from servile work, unless hindered by sickness or other sufficient cause:

1. All Sundays in the year.
2. The Circumcision of Our Lord, or New Year's Day, January 1.
3. The Ascension of Our Lord, May 21.
4. The Assumption of the Blessed Virgin, August 15.
5. All Saints, November 1.
6. The Immaculate Conception of the Blessed Virgin, December 8.
7. The Nativity of Our Lord, December 25.

FASTING DAYS,

Binding on every Catholic who has reached the age of twenty-one, and is not lawfully excused:

All the week-days of *Lent*, beginning on *Ash-Wednesday*, February 25. The *Fridays* in *Advent*; the *Ember-days*, four times a year, viz.: the Wednesdays, Fridays, and Saturdays following: 1. The first Sunday in *Lent;* 2. *Whitsunday;* 3. The fourteenth of *September;* 4. The third Sunday of *Advent*. Also the vigils of Pentecost, May 30; of the Assumption, August 14; of All Saints, October 31; of Christmas, December 24. When a feast falls on Monday, the vigil is kept on the Saturday preceding.

In some dioceses the Friday of the Ember-Days is the only Friday in Advent on which there is an obligation to fast.

RATES OF POSTAGE.

LETTERS to all posessions of the United States, prepaid by stamps, 2 cents for each ounce or fraction thereof; forwarded to another Postoffice without charge, on request of the person addressed; if not called for, returned to the writer free, if endorsed with that request. If the stamp is omitted, the letter is forwarded to the Dead Letter Office, and returned to the writer.

For *Registering* letters the charge is 8 cents additional.

LOCAL or DROP letters, 2 cents for each ounce, prepaid.

POSTAL CARDS, 1 cent each; if anything but the address is written on the *face* of a postal card, or anything except a printed address slip is pasted on it, letter postage is charged.

NEWSPAPERS, MAGAZINES or PERIODICALS, to any point in the United States, 1 cent for each four ounces or fraction thereof.

POSTAGE to MEXICO, CANADA and British North American States, on letters, 2 cents for each ounce or fraction thereof.

FOREIGN POSTAGE.—*Letters* to Europe, 5 cents per half ounce; *Postal Cards*, 2 cents each; *Newspapers*, etc., 1 cent for each 2 ounces.

MONEY in sums not exceeding $100, can be sent with safety through the principal Post-offices of the United States, by buying P.O. Money-orders. The rates are as follows:

For *Domestic Money-Orders*: For sums not exceeding $2.50, 3 cents; over $2.50 and not exceeding $5, 5 cents; over $5 and not exceeding $10, 8 cents; over $10 and not exceeding $20, 10 cents; over $20 and not exceeding $30, 12 cents; over $30 and not exceeding $40, 15 cents; over $40 and not exceeding $50, 18 cents; over $50 and not exceeding $60, 20 cents; over $60 and not exceeding $75, 25 cents; over $75 and not exceeding $100, 30 cents.

For *Foreign Money-orders:* For sums not exeeeding $10, 10 cents; over $10 and not exeeeding $20, 20 cents; over $20 and not exceeding $30, 30 cents; over $30 and not exceeding $40, 40 cents; over $40 and not exceeding $50, 50 cents; $50 to $60, 60 cents; $60 to $70, 7 cents; $70 to $80, 80 cents; $80 to $90, 90 cents; $90 to $100, one dollar.

Calendar, 1903.

JANUARY

S	M	T	W	T	F	S
...	...	...	...	1	2	3
4	5	6	7	8	9	10
11	12	13	14	15	16	17
18	19	20	21	22	23	24
25	26	27	28	29	30	31

FEBRUARY

S	M	T	W	T	F	S
...	...	...	...	...	...	...
1	2	3	4	5	6	7
8	9	10	11	12	13	14
15	16	17	18	19	20	21
22	23	24	25	26	27	28

MARCH

S	M	T	W	T	F	S
...	...	...	...	...	...	...
1	2	3	4	5	6	7
8	9	10	11	12	13	14
15	16	17	18	19	20	21
22	23	24	25	26	27	28
29	30	31	...	...	...	...

APRIL

S	M	T	W	T	F	S
...	...	...	1	2	3	4
5	6	7	8	9	10	11
12	13	14	15	16	17	18
19	20	21	22	23	24	25
26	27	28	29	30	...	...

MAY

S	M	T	W	T	F	S
...	...	...	...	...	1	2
3	4	5	6	7	8	9
10	11	12	13	14	15	16
17	18	19	20	21	22	23
24	25	26	27	28	29	30
31	...	...	...	...	...	...

JUNE

S	M	T	W	T	F	S
...	1	2	3	4	5	6
7	8	9	10	11	12	13
14	15	16	17	18	19	20
21	22	23	24	25	26	27
28	29	30	...	...	...	...

JULY

S	M	T	W	T	F	S
...	...	...	1	2	3	4
5	6	7	8	9	10	11
12	13	14	15	16	17	18
19	20	21	22	23	24	25
26	27	28	29	30	31	...

AUGUST

S	M	T	W	T	F	S
...	...	...	...	...	...	1
2	3	4	5	6	7	8
9	10	11	12	13	14	15
16	17	18	19	20	21	22
23	24	25	26	27	28	29
30	31	...	...	...	...	...

SEPTEMBER

S	M	T	W	T	F	S
...	...	1	2	3	4	5
6	7	8	9	10	11	12
13	14	15	16	17	18	19
20	21	22	23	24	25	26
27	28	29	30	...	...	...

OCTOBER

S	M	T	W	T	F	S
...	...	...	...	1	2	3
4	5	6	7	8	9	10
11	12	13	14	15	16	17
18	19	20	21	22	23	24
25	26	27	28	29	30	31

NOVEMBER

S	M	T	W	T	F	S
1	2	3	4	5	6	7
8	9	10	11	12	13	14
15	16	17	18	19	20	21
22	23	24	25	26	27	28
29	30	...	...	...	...	...

DECEMBER

S	M	T	W	T	F	S
...	...	1	2	3	4	5
6	7	8	9	10	11	12
13	14	15	16	17	18	19
20	21	22	23	24	25	26
27	28	29	30	31	...	...

January, 1903

Th.	1	**New Year. Circumcision of Our Lord.**
F.	2	St. Macarius, *H.*
S.	3	St. Genevieve, *V.*

Octave of the Holy Innocents.

Gospel, St. Matt. ii. 13-18: Massacre of the Holy Innocents.

S.	4	St. Titus, *Disc. of St. Paul.*
M.	5	St. Telesphorus, *P. M.*
T.	6	The Epiphany.
W.	7	St. Lucian, *Pr. M.*
Th.	8	St. Severinus, *Ab. C.*
F.	9	SS. Julian and Basilissa, *MM.*
S.	10	St. Agatho, *P.*

Octave of the Epiphany.

Gospel, St. Luke ii. 42-52: Jesus found among the Doctors.

S.	11	St. Hyginus, *P. M.*
M.	12	St. Arcadius, *M.*
T.	13	St. Veronica, *V.*
W.	14	St. Hilary, *B. C. D.*
Th.	15	St. Paul, *First Hermit.*
F.	16	St. Marcellus, *P. M.*
S.	17	St. Anthony, *Ab.*

Second Sunday after the Epiphany.

Gospel, St. John ii. 1-11: The Marriage at Cana.

S.	18	Feast of the Holy Name.
M.	19	St. Canute, *K. M.*
T.	20	SS. Fabian and Sebastian, *MM.*
W.	21	St. Agnes, *V. M.*
Th.	22	SS. Vincent and Anastatius, *MM.*
F.	23	Espousals of the B. V. Mary.
S.	24	St. Timothy, *B. M.*

Third Sunday after the Epiphany.

Gospel, St. Matt. viii. 1-13: Jesus heals the Centurion's Servant.

S.	25	Conversion of St. Paul.
M.	26	St. Polycarp, *B. M.*
T.	27	St. John Chrysostom, *B. D.*
W.	28	Bl. Margaret of Hunary.
Th.	29	St. Francis of Sales, *B. D.*
F.	30	St. Martina, *V. M.*
S.	31	St. Peter Nolasco, *C.*

Milwaukee.

DATE.	SUN RISES.	SUN SETS.	MOON'S PHASES.
6	7 29	4 43	4 07 p. m.
13	7 27	4 50	7 28 a. m.
20	7 24	4 58	5 57 a. m.
28	7 18	5 08	10 49 a. m.

New York.

DATE.	SUN RISES.	SUN SETS.	MOON'S PHASES.
6	7 25	4 48	5 01 p. m.
13	7 23	4 56	9 22 a. m.
20	7 20	5 03	6 51 a. m.
28	7 13	5 11	11 43 a. m.

San Francisco.

DATE.	SUN RISES.	SUN SETS.	MOON'S PHASES.
6	7 19	4 53	2 01 p. m.
13	7 18	5 00	6 22 a. m.
20	7 15	5 08	3 51 a. m.
28	7 10	5 17	8 43 a. m.

London.

DATE.	SUN RISES.	SUN SETS.	MOON'S PHASES.
6	7 59	4 12	9 56 p. m.
13	7 55	4 22	2 17 p. m.
20	7 51	4 32	11 49 a. m.
28	7 40	4 45	4 38 p. m.

Dublin.

DATE.	SUN RISES.	SUN SETS.	MOON'S PHASES.
6	8 04	4 05	9 32 p. m.
13	8 00	4 17	1 53 p. m.
20	7 55	4 28	11 25 a. m.
28	7 45	4 40	4 14 p. m.

Sydney.

DATE.	SUN RISES.	SUN SETS.	MOON'S PHASES.
7	5 12	7 03	7 56 a. m.
14	5 17	7 02	12 17 a. m.
20	5 23	7 00	9 49 p. m.
29	5 32	6 56	2 38 a. m.

February, 1903

Fourth Sunday after the Epiphany.

Gospel, St. Matt. viii. 23-27: Jesus stills the Tempest.

S.	1	St. Bridget, *V. Ab.*
M.	2	Purification of Bl. V. Mary.
T.	3	St. Blase, *B. M.*
W.	4	St. Andrew Corsini, *B. C.*
Th.	5	Twenty-six Martyrs of Japan.
F.	6	St. Dorothy, *V. M.*
S.	7	St. Romuald, *Ab. C.*

Septuagesima Sunday.

Gospel, St. Matt. xx. 1-16: The Laborers in the Vineyard.

S.	8	St. John of Matha, *C.*
M.	9	St. Cyril of Alexandria, *B. C. D.*
T.	10	St. Scholastica, *V.*
W.	11	St. Saturninus and Comp., *MM.*
Th.	12	St. Benedict of Anian, *Ab.*
F.	13	St. Catharine of Ricci, *V.*
S.	14	St. Valentine, *B. M.*

Sexagesima Sunday.

Gospel, St. Luke viii. 4-15: The Parable of the Seed.

S.	15	SS. Faustin and Jovita, *MM.*
M.	16	Bl. John de Britto, *S. J., M.*
T.	17	St. Flavian, *Abp. C.*
W.	18	St. Simeon, *B. M.*
Th.	19	St. Conrad, *O. S. F., C.*
F.	20	St. Mildred, *V. Ab.*
S.	21	St. Severian, *B. M.*

Quinquagesima Sunday.

Gospel, St. Luke xviii. 13-43: Jesus gives sight to the Blind Man.

S.	22	St. Peter's Chair at Antioch.
M.	23	St. Peter Damian, *B. C.*
T.	24	St. Matthias, *Ap.*
W.	25	* Ash Wednesday.
Th.	26	St. Alexander, *B. C.*
F.	27	The Passion of Our Lord.
S.	28	St. Romanus, *Ab.*

* The Days of Abstinence during Lent are matters of diocesan regulation.

DATE.	SUN RISES.	SUN SETS.	MOON'S PHASES.
Milwaukee.			
5	7 10	5 19	4 23 a. m.
11	7 03	5 26	7 29 p. m.
19	6 51	5 43	12 33 a. m.
27	6 39	5 46	4 30 a. m.
New York.			
5	7 06	5 23	5 17 a. m.
11	6 56	5 33	8 03 p. m.
19	6 48	5 40	1 27 a. m.
27	6 36	5 49	5 24 a. m.
San Francisco.			
5	7 03	5 26	2 17 a. m.
11	6 57	5 33	5 03 p. m.
18	6 47	5 42	10 27 p. m.
27	6 36	5 50	2 24 a. m.
London.			
5	7 28	5 00	10 12 a. m.
12	7 14	5 13	12 57 a. m.
19	7 03	5 24	6 22 a. m.
27	6 48	5 36	10 19 a. m.
Dublin.			
5	7 33	4 45	9 48 a. m.
12	7 19	5 08	12 33 a. m.
19	7 08	5 19	5 58 a. m.
27	6 53	5 31	9 57 a. m.
Sydney.			
5	5 38	6 52	8 12 p. m.
12	5 44	6 45	10 57 a. m.
19	5 50	6 38	4 22 p. m.
27	5 57	6 30	8 19 p. m.

Marks and Abbreviations used in these Calendars.

Ab., Abbot or Abbess; *Abp.*, Archbishop; *Ap.*, Apostle; *Bl.*, Blessed; *B.*, Bishop; *B. V. M.*, Blessed Virgin Mary; *Comp.*, Companion or Companions; *C.*, Confessor; *D.* and *DD.*, Doctor and Doctors; *Emp.*, Emperor or Empress; *Ev.*, Evangelist; *H.*, Hermit; *K.*, King; *M.* and *MM.*, Martyr and Martyrs; *P.*, Pope; *Pa.*, Patriarch; *Pen.*, Penitent; *Pr.*, Priest; *Q.*, Queen; *SS.*, Saints; *V.*, Virgin; *W.*, Widow; *h.*, hour; *m.*, minute; *a. m.*, morning; *p. m.*, evening.

fasting-days. ☾ Last Quarter; ● New Moon; ◗ First Quarter; ○ Full Moon.

March, 1903

First Sunday in Lent.

Gospel, St. Matt. iv. 1-11: Jesus is tempted by the Devil.

S.	1	St. David, *B. C.*
M.	2	St. Simplicius, *P. C.*
T.	3	St. Cunegundis, *Em. V.*
W.	4	St. Casimir, *C.*
Th.	5	St. John Joseph of the Cross, *C.*
F.	6	Holy Crown of Thorns.
S.	7	St. Thomas Aquinas, *D. C.*

Second Sunday in Lent.

Gospel, St. Matt. xvii. 1-9: Transfiguration of Our Lord.

S.	8	St. John of God, *C.*
M.	9	St. Frances of Rome, *W.*
T.	10	The Forty Martyrs.
W.	11	St. Eulogius, *P. M.*
Th.	12	St. Gregory the Great, *P. C.*
F.	13	The Spear and Nails.
S.	14	St. Mathilda, *Q.*

Third Sunday in Lent.

Gospel, St. Luke xi. 14-28: Jesus casts out a Devil.

S.	15	St. Zachary, *P.*
M.	16	St. Julian, *M.*
T.	17	St. Patrick, *Ap. of Ireland.*
W.	18	St. Gabriel. *Archangel.*
Th.	19	St. Joseph, *Spouse B. V. M.*
F.	20	The Five Wounds.
S.	21	St. Benedict, *Ab.*

Fourth Sunday in Lent.

Gospel, St. John vi. 1-15: The Miracle of the Loaves and Fishes.

S.	22	St. Catharine, *V.*
M.	23	St. Victorian, *M.*
T.	24	St. Simon, *M.*
W.	25	Annunciation of B. V. M.
Th.	26	St. Ludger, *B. C.*
F.	27	The Most Precious Blood.
S.	28	St. Sixtus, *P. C.*

Passion Sunday.

Gospel, St. John viii. 46-59: The Jews try to stone Jesus.

S.	29	St. Jonas and Comp., *MM.*
M.	30	St. John Climachus, *Ab.*
T.	31	B. Nicholas Vanden Flue.

Milwaukee.

DATE.	SUN RISES.	SUN SETS.	MOON'S PHASES.
6	6 29	5 55	1 25 p. m.
13	6 16	6 03	6 23 a. m.
20	6 05	6 11	8 18 p. m.
28	5 50	6 20	7 37 p. m.

New York.

DATE.	SUN RISES.	SUN SETS.	MOON'S PHASES.
6	6 26	5 57	2 19 p. m.
13	6 14	6 05	7 17 a. m.
20	6 03	6 12	9 12 p. m.
28	5 49	6 21	8 31 p. m.

San Francisco.

DATE.	SUN RISES.	SUN SETS.	MOON'S PHASES.
6	6 26	5 58	11 19 a. m.
13	6 15	6 05	4 17 a. m.
20	6 05	6 12	6 12 p. m.
28	5 52	6 19	6 31 p. m.

London.

DATE.	SUN RISES.	SUN SETS.	MOON'S PHASES.
6	6 36	5 49	7 14 p. m.
13	6 19	6 00	12 12 p. m.
21	6 04	6 11	2 07 a. m.
29	5 47	6 23	1 26 a. m.

Dublin.

DATE.	SUN RISES.	SUN SETS.	MOON'S PHASES.
6	6 41	5 44	6 50 p. m.
13	6 24	5 55	11 48 a. m.
21	6 09	6 06	1 23 a. m.
29	5 52	6 18	1 02 a. m.

Sidney.

DATE.	SUN RISES.	SUN SETS.	MOON'S PHASES.
7	6 02	6 22	5 14 a. m.
13	6 07	6 13	10 12 p. m.
21	6 13	6 02	12 07 p. m.
29	6 18	5 52	11 26 a. m.

April, 1903

W.	1	St. Hugh, *B. C.*
Th.	2	St. Francis of Paola, *C.*
F.	3	The Seven Sorrows of B. V. M.
S.	4	St. Isidore, *B. C. D.*

Palm Sunday.

Gospel, St. Matt. xxvi. and xxvii.: The Passion of Our Lord.

S.	5	St. Vincent Ferrer, *C.*
M.	6	St. Sixtus, *P. M.*
T.	7	Bl. Herman Joseph, *C.*
W.	8	St. Dionysius, *B. C.*
Th.	9	St. Mary of Egypt, *Pen.*
F.	10	St. Macarius, *B.*
S.	11	St. Leo the Great, *P. D. C.*

Easter Sunday.

Gospel, St. Mark. xvi. 1-7: The Resurrection of Our Lord.

S.	12	St. Julius, *P. C.*
M.	13	St. Hermenegild, *M.*
T.	14	St. Tiburtius and Comp., *MM.*
W.	15	St. Peter Gonsales, *C.*
Th.	16	Bl. Ben. Joseph Labre, *C.*
F.	17	St. Anicetus, *P. M.*
S.	18	Bl. Mary of Incarnation, *V.*

Low Sunday.

Gospel, St. John xx. 19-31: Jesus appears to His Disciples.

S.	19	St. Leo IX., *P. C.*
M.	20	St. Agnes of Monte Pulciano, *V.*
T.	21	St. Anselm, *Abp.*
W.	22	SS. Soter and Caius, *PP., MM.*
Th.	23	St. George, *M.*
F.	24	St. Fidelis, *M.*
S.	25	St. Mark, *Ev.*

Second Sunday after Easter.

Gospel, St. John x. 11-16: The Good Shepherd.

S.	26	SS. Cletus and Marcellinus, *PP., MM.*
M.	27	St. Turribius, *B. C.*
T.	28	St. Paul of the Cross, *C.*
W.	29	St. Peter, *M.*
Th.	30	St. Catharine of Sienna, *V.*

DATE.	SUN RISES.	SUN SETS.	MOON'S PHASES.
Milwaukee.			
4	5 39	6 28	8 02 p. m.
11	5 27	6 35	6 29 p. m.
19	5 14	6 44	3 21 p. m.
27	5 03	6 53	7 37 a. m.
New York.			
4	5 38	6 28	8 56 p. m.
11	5 27	6 35	7 23 p. m.
19	5 15	6 44	4 35 p. m.
27	5 03	6 52	8 31 a. m.
San Francisco.			
4	5 41	6 26	5 56 p. m.
11	5 30	6 33	4 23 p. m.
19	5 19	6 40	1 35 p. m.
27	5 08	6 48	5 31 a. m.
London.			
5	6 38	5 46	1 51 a. m.
12	6 24	5 58	12 18 a. m.
19	6 07	6 09	9 30 p. m.
27	5 50	6 22	1 31 p. m.
Dublin.			
5	6 43	5 41	1 27 a. m.
12	6 29	5 53	11 54 p. m.
19	6 12	6 04	9 06 p. m.
27	5 55	6 17	1 07 p. m.
Sydney.			
5	6 24	5 43	11 51 a. m.
12	6 28	5 34	10 18 a. m.
20	6 34	5 28	7 30 a. m.
27	6 39	5 16	11 31 a. m.

May, 1903

F.	1	SS. Philip and James, *Ap.*
S.	2	St. Athanasius, *B. C. D.*

Third Sunday after Easter.

Gospel, St. John xvi. 16-22: Joy after Sorrow.

S.	3	Patronage of St. Joseph.
M.	4	St. Monica, *W.*
T.	5	St. Pius V., *P. C.*
W.	6	St. John before Latin Gate.
Th.	7	St. Stanislaus, *B. M.*
F.	8	Apparition of St. Michael.
S.	9	St. Gregory Nazianzen, *B. C. D.*

Fourth Sunday after Easter.

Gospel, St. John xvi. 5-14: Christ promises the Comforter.

S.	10	St. Antoninus, *Apb. C.*
M.	11	St. Francis Jerome, *C.*
T.	12	St. Pancras, *M.*
W.	13	St. John the Silent, *B. C.*
Th.	14	St. Boniface, *M.*
F.	15	St. Sophia, *V. M.*
S.	16	St. John Nepomucene, *M.*

Fifth Sunday after Easter.

Gospel, St. John xvi. 23-30: Ask in the name of Jesus and it shall be granted.

S.	17	St. Paschal Baylon, *C.*
M.	18	St. Venantius, *M.*
T.	19	St. Peter Celestin *P. C.*
W.	20	St. Bernardine of Siena, *C.*
Th.	21	**The Ascension.**
F.	22	St. Yvo, *C.*
S.	23	St. John Baptist Rossi, *C.*

Sunday in the Octave of the Ascension.

Gospel, St. John xv. 26, 27; xvi. 1-4: The Testimony of the Holy Ghost.

S.	24	Our Lady, Help Christians.
M.	25	St. Gregory VII., *P. C.*
T.	26	St. Philip Neri, *C.*
W.	27	Venerable Bede, *C. D.*
Th.	28	St. Augustine, *B. C.*
F.	29	St. Maximin, *B. C.*
S.	30	St. Felix, *P. M.*

Pentecost.

Gospel, St. John xiv. 23-31: Descent of the Holy Ghost.

S.	31	St. Angela Merici, *V.*

DATE.	SUN RISES.	SUN SETS.	MOON'S PHASES.
	Milwaukee.		
4	4 53	7 01	1 37 a. m.
11	4 45	7 08	7 29 a. m.
19	4 37	7 16	9 29 a. m.
26	4 31	7 22	5 00 p. m.
	New York.		
4	4 54	6 59	2 31 a. m.
11	4 46	7 06	8 23 a. m.
19	4 39	7 14	10 23 a. m.
26	4 34	7 20	5 54 p. m.
	San Francisco.		
4	4 59	6 25	11 31 p. m.
11	4 52	7 01	5 23 a. m.
19	4 44	7 08	7 23 a. m.
26	4 39	7 14	2 54 a. m.
	London.		
4	4 31	7 24	7 26 a. m.
11	4 18	7 35	1 18 p. m.
19	4 07	7 47	3 18 p. m.
26	3 59	7 55	10 49 p. m.
	Dublin.		
4	4 35	7 20	7 29 a. m.
11	4 22	7 31	12 54 p. m.
19	4 11	7 43	2 54 p. m.
26	4 03	7 51	10 35 p. m.
	Sidney.		
4	6 44	5 10	5 26 p. m.
11	6 49	5 04	11 18 p. m.
19	6 55	4 58	1 18 a. m.
26	6 59	4 55	8 49 a. m.

June, 1903

M.	1	St. Pamphilus, *P. M.*
T.	2	St. Marcellinus and Comp., *MM.*
W.	3	St. Clotilda, *Q.*
Th.	4	St. Francis Caracciolo, *C.*
F.	5	St. Boniface, *Abp. M.*
S.	6	St. Norbert, *Abp.*

Trinity Sunday.

Gospel, St. Matt. xxviii. 18-20: The Disciples are commissioned to Preach.

S.	7	St. Robert, *Ab.*
M.	8	St. Medard, *B. C.*
T.	9	St. Columba, *Ab.*
W.	10	St. Margaret of Scotland, *Q.*
Th.	11	Corpus Christi.
F.	12	St. Basilides and Comp., *MM.*
S.	13	St. Anthony of Padua, *C.*

Second Sunday after Pentecost.

Gospel, St. Luke xiv. 16-24: The Parable of the Supper.

S.	14	St. Basil the Great, *B. C. D.*
M.	15	SS. Vitus and Modestus, *MM.*
T.	16	St. John Francis Regis, *C.*
W.	17	SS. Nicander and Martian, *MM.*
Th.	18	St. Mark and Comp., *MM.*
F.	19	Feast of the Sacred Heart.
S.	20	St. Silverius, *P. M.*

Third Sunday after Pentecost.

Gospel, St. Luke xv. 1-10: The Parable of the Lost Sheep.

S.	21	St. Aloysius Gonzaga, *C.*
M.	22	St. Paulinus, *B. C.*
T.	23	St. Etheldreda, *V. Ab.*
W.	24	Nativity of St. John Baptist.
Th.	25	St. Julia, *Ab.*
F.	26	SS. John and Paul, *MM.*
S.	27	St. Ladislas, *K. C.*

Fourth Sunday after Pentecost.

Gospel, St. Luke v. 1-11: The Miraculous Draught of Fishes.

S.	28	St. Leo II., *P. C.*
M.	29	SS. Peter and Paul, *Ap.*
T.	30	Commemoration of St. Paul.

Milwaukee.

DATE.	SUN RISES.	SUN SETS.	MOON'S PHASES.
2	4 27	7 28	7 35 a. m.
9	4 25	7 32	9 19 p. m.
18	4 25	7 37	12 55 a. m.
25	4 26	7 38	12 21 a. m.

New York.

DATE.	SUN RISES.	SUN SETS.	MOON'S PHASES.
2	4 30	7 25	8 29 a. m.
9	4 28	7 30	10 13 p. m.
18	4 28	7 34	1 49 a. m.
25	4 30	7 35	1 15 a. m.

San Francisco.

DATE.	SUN RISES.	SUN SETS.	MOON'S PHASES.
2	4 36	7 19	5 29 a. m.
9	4 34	7 24	7 13 p. m.
17	4 34	7 27	10 49 a. m.
25	4 35	7 29	10 15 a. m.

London.

DATE.	SUN RISES.	SUN SETS.	MOON'S PHASES.
2	3 52	8 03	1 24 p. m.
10	3 48	8 10	3 08 a. m.
18	3 47	8 16	6 04 a. m.
25	3 48	8 17	6 10 a. m.

Dublin.

DATE.	SUN RISES.	SUN SETS.	MOON'S PHASES.
2	3 55	8 06	1 00 p. m.
10	3 51	8 07	2 44 a. m.
18	3 50	8 13	6 20 a. m.
25	3 51	8 14	5 46 a. m.

Sydney.

DATE.	SUN RISES.	SUN SETS.	MOON'S PHASES.
2	7 03	4 52	11 24 p. m.
10	7 07	4 51	1 08 p. m.
18	7 10	4 52	4 04 p. m.
25	7 11	4 53	4 10 p. m.

July, 1903

W.	1	St. Theobald, *C.*
Th.	2	Visitation of the B. V. M.
F.	3	St. Martial, *B. C.*
S.	4	Our Lady Refuge of Sinners.

Fifth Sunday after Pentecost.

Gospel, St. Matt. v. 20-24: The Justice of the Pharisees.

S.	5	The Most Precious Blood.
M.	6	St. Palladius.
T.	7	St. Laurence of Brindisi, *C.*
W.	8	St. Elizabeth of Portugal, *Q. W.*
Th.	9	Martyrs of Gorcum.
F.	10	Seven Holy Brothers, *MM.*
S.	11	St. Pius I., *P. M.*

Sixth Sunday after Pentecost.

Gospel, St. Mark viii. 1-9: Jesus feeds the Multitude.

S.	12	St. John Gualbert, *Ab. C.*
M.	13	St. Anacletus, *P. M.*
T.	14	St. Bonaventure, *O. S. F., B. D.*
W.	15	St. Henry *Emp. C.*
Th.	16	Our Lady of Mt. Carmel.
F.	17	St. Alexius, *C.*
S.	18	St. Camillus of Lellis, *C.*

Seventh Sunday after Pentecost.

Gospel, St. Matt. vii. 15-21: The False Prophet.

S.	19	St. Vincent of Paul, *C.*
M.	20	St. Jerome Emilian, *C.*
T.	21	St. Praxedes, *V.*
W.	22	St. Mary Magdalen, *P. M.*
Th.	23	St. Apollinaris, *B. M.*
F.	24	St. Francis Solanus, *C.*
S.	25	St. James, *Ap.*

Eighth Sunday after Pentecost.

Gospel, St. Luke xvi. 1-9: The Parable of the Unjust Steward.

S.	26	St. Anne, Mother of *B. V. M.*
M.	27	St. Pantaleon, *M.*
T.	28	St. Nazarius and Comp., *MM.*
W.	29	St. Martha, *V.*
Th.	30	SS. Abdon and Sennen, *MM.*
F.	31	St. Ignatius Loyola, *C.*

Milwaukee.

DATE.	SUN RISES.	SUN SETS.	MOON'S PHASES.
1	4 32	7 35	3 08 p. m.
9	4 37	7 33	11 49 a. m.
17	4 42	7 29	1 30 p. m.
24	4 48	7 24	6 52 a. m.
31	4 54	7 18	1 20 a. m.

New York.

DATE.	SUN RISES.	SUN SETS.	MOON'S PHASES.
1	4 32	7 35	4 02 p. m.
9	4 37	7 33	12 43 p. m.
17	4 43	7 28	2 44 p. m.
24	4 49	7 23	7 46 a. m.
31	4 56	7 17	2 14 a. m.

San Francisco.

DATE.	SUN RISES.	SUN SETS.	MOON'S PHASES.
1	4 38	7 29	1 02 p. m.
9	4 42	7 27	9 43 a. m.
16	4 47	7 24	11 24 p. m.
24	4 53	7 19	4 46 a. m.
30	4 58	7 13	11 14 p. m.

London.

DATE.	SUN RISES.	SUN SETS.	MOON'S PHASES.
1	3 54	8 13	9 02 p. m.
9	4 00	8 09	5 43 p. m.
17	4 09	8 01	7 24 p. m.
24	4 18	7 54	12 46 p. m.
31	4 28	7 43	7 14 a. m.

Dublin.

DATE.	SUN RISES.	SUN SETS.	MOON'S PHASES.
1	3 50	8 17	8 38 p. m.
9	3 56	8 13	5 01 p. m.
17	4 00	8 05	7 00 p. m.
24	4 14	7 58	12 22 p. m.
31	4 24	7 47	6 50 a. m.

Sidney.

DATE.	SUN RISES.	SUN SETS.	MOON'S PHASES.
2	7 11	4 55	7 02 a. m.
10	7 10	4 59	3 43 a. m.
17	7 08	5 02	5 24 a. m.
25	7 04	5 06	10 46 a. m.
31	6 59	5 12	5 14 p m.

August, 1903

S.	1	St. Peter's Chains.

Ninth Sunday after Pentecost.

Gospel, St. Luke xix. 41-47: Jesus weeps over Jerusalem.

S.	2	St. Alphonsus Liguori, *B. C. D.*
M.	3	Finding St. Stephen's Relics.
T.	4	St. Dominis, *C.*
W.	5	Our Lady of the Snows.
Th.	6	Transfiguration of Our Lord.
F.	7	St. Cajetan, *C.*
S.	8	St. Cyriacus and Comp., *MM.*

Tenth Sunday after Pentecost.

Gospel, St. Luke xviii, 9-14: The Pharisees and the Publican.

S.	9	St. Romanus, *M.*
M.	10	St. Lawrence, *M.*
T.	11	SS. Tiburtius and Susanna, *V. MM.*
W.	12	St. Clare, *Ab. V.*
Th.	13	St. Hippolytus and Com., *MM.*
F.	14	St. Eusebius, *C.*
S.	15	**The Assumption of B. V. M.**

Eleventh Sunday after Pentecost.

Gospel, St. Mark vii. 31-37: Jesus cures the Dumb Man.

S.	16	St. Joachim, *Father B. V. M.*
M.	17	St. Liberatus, *Ab.*
T.	18	St. Clare of Montefalco, *V.*
W.	19	St. Louis, *B. C.*
Th.	20	St. Bernard, *Ab.*
F.	21	St. Jane Frances de Chantal, *W.*
S.	22	St. Symphorian, *M.*

Twelfth Sunday after Pentecost.

Gospel, St. Luke x. 23-27: The Good Samaritan.

S.	23	St. Philip Beniti, *C.*
M.	24	St. Bartholomew, *Ap.*
T.	25	St. Louis, *King of France.*
W.	26	St. Zephyrinus, *P. M.*
Th.	27	St. Joseph Calasanctius, *C.*
F.	28	St. Augustine, *B. C. D.*
S.	29	Beheading of John Baptist.

Thirteenth Sunday after Pentecost.

Gospel, St. Luke xvii. 11-19: The cure of the Leper.

S.	30	St. Rose of Lima, *V.*
M.	31	St. Raymond Nonnatus, *C.*

DATE.	SUN RISES.	SUN SETS.	MOON'S PHASES.
	Milwaukee.		
8	5 02	7 09	3 00 a. m.
15	5 09	7 00	11 28 p. m.
22	5 16	6 50	1 56 p. m.
29	5 20	6 39	2 40 p. m.
	New York.		
8	5 04	7 07	3 54 a. m.
16	5 11	6 57	12 22 a. m.
22	5 17	6 48	2 50 p. m.
29	5 24	6 37	3 34 p. m.
	San Francisco.		
8	5 06	7 04	12 54 a. m.
15	5 13	6 55	9 22 p. m.
22	5 19	6 46	11 50 a. m.
29	5 26	6 34	12 24 p. m.
	London.		
8	4 39	7 30	8 54 a. m.
16	4 52	7 15	5 22 a. m.
22	5 01	7 03	7 50 p. m.
29	5 14	6 46	8 34 p. m.
	Dublin.		
8	4 35	7 34	8 30 a. m.
16	4 48	7 19	4 48 a. m.
22	4 57	7 07	7 26 p. m.
29	5 10	6 50	8 10 p. m.
	Sydney.		
8	6 51	5 18	6 54 p. m.
16	6 43	5 23	3 22 p. m.
23	6 35	5 28	5 50 a. m.
30	6 27	5 33	6 34 a. m.

September, 1903

T.	1	St. Giles, *Ab.*
W.	2	St. Stephen, *K. C.*
Th.	3	St. Simeon, *C.*
F.	4	St. Rosalie, *V.*
S.	5	St. Laurence Justinian, *B. C.*

Fourteenth Sunday after Pentecost.

Gospel, St. Matt. vi. 24-33: The Mammon of Iniquity.

S.	6	St. Rega, *V.*
M.	7	St. Regina, *V. M.*
T.	8	Nativity of the B. V. M.
W.	9	St. Peter Claver, *C.*
Th.	10	St. Nicholas of Tolentino, *C.*
F.	11	SS. Protus and Hyacinth, *MM.*
S.	12	St. Guy, *C.*

Fifteenth Sunday after Pentecost.

Gospel, St. Luke vii. 11-16: The Widow of Naim.

S.	13	The Holy Name of Mary.
M.	14	Exaltation of the Holy Cross.
T.	15	St. Nicodemus, *M.*
W.	16	SS. Cornelius and Cyprian, *MM.*
Th.	17	Stigmata of St. Francis.
F.	18	St. Joseph of Cupertino, *C.*
S.	19	SS. Januarius and Comp., *MM.*

Sixteenth Sunday after Pentecost.

Gospel, St. Luke xiv. 1-11: Christ heals the Dropsical Man.

S.	20	Seven Sorrows of the B. V. M.
M.	21	St. Matthew, *Ap. and Ev.*
T.	22	St. Thomas of Villanova, *B. C.*
W.	23	St. Linus, *P. M.*
Th.	24	Our Lady of Ransom.
F.	25	St. Firmin, *B.*
S.	26	SS. Cyprian and Justina, *MM.*

Seventeenth Sunday after Pentecost.

Gospel, St. Matt. xxii. 35-46: The First and Greatest Commandment.

S.	27	SS. Cosmas and Dannan, *MM.*
M.	28	St. Wenceslaus, *M.*
T.	29	St. Michael, *Archangel.*
W.	30	St. Jerome, *P. C. D.*

DATE.	SUN RISES.	SUN SETS.	MOON'S PHASES.
Milwaukee.			
6	5 30	6 26	6 25 a. m.
14	5 38	6 11	7 19 a. m.
20	5 44	6 03	10 46 p. m.
28	5 52	5 49	7 14 a. m.
New York.			
6	5 32	6 24	7 19 a. m.
14	5 40	6 11	8 13 a. m.
20	5 46	6 01	11 30 p. m.
28	5 54	5 47	8 08 a. m.
San Francisco.			
6	5 33	6 23	4 19 a. m.
14	5 40	6 11	5 13 a. m.
20	5 45	6 01	8 30 p. m.
28	5 52	5 48	5 08 a. m.
London.			
6	5 25	6 31	12 19 p. m.
14	5 37	6 13	1 13 p. m.
21	5 48	5 51	4 30 a. m.
28	5 59	5 41	1 08 p. m.
Dublin.			
6	5 21	6 35	11 55 a. m.
14	5 33	6 17	12 49 p. m.
21	5 44	5 55	4 06 a. m.
28	5 55	5 45	12 44 p. m.
Sidney.			
6	6 18	5 38	10 19 p. m.
14	6 08	5 42	11 13 p. m.
21	5 59	5 46	2 30 p. m.
28	5 49	5 51	11 08 p. m.

October, 1903

Th.	1	St. Remigius, *B. C.*
F.	2	Holy Guardian Angels.
S.	3	St. Maximian, *B. M.*

Eighteenth Sunday after Pentecost.

Gospel, St. Matt. ix. 1-8: Jesus cures the Man sick of the Palsy.

S.	4	Feast of the Holy Rosary.
M.	5	St. Placidus and Comp., *MM.*
T.	6	St. Bruno, *C.*
W.	7	St. Mark I., *P. C.*
Th.	8	St. Bridget of Sweden, *W.*
F.	9	St. Denis and Comp., *MM.*
S.	10	St. Francis Borgia, *C.*

Nineteenth Sunday after Pentecost.

Gospel, St. Matt. xxi. 1-14: The Parable of the Marriage Feast.

S.	11	St. Louis Bertrand, *C.*
M.	12	St. Winifred, *B. C.*
T.	13	St. Edward, *K. C.*
W.	14	St. Callistus I., *P. M.*
Th.	15	St. Teresa, *V.*
F.	16	St. Gall, *Ab. C.*
S.	17	St. Hedwige, *W.*

Twentieth Sunday after Pentecost.

Gospel, St. John iv. 46-53: Healing of the Son of the Ruler of Capharnaum.

S.	18	Maternity of the B. V. M.
M.	19	St. Peter of Alcantara, *C.*
T.	20	St. John Cantius, *C.*
W.	21	St. Ursula and Comp., *V. MM.*
Th.	22	St. Severus, *B.*
F.	23	St. Theodoret, *M.*
S.	24	St. Raphael, *Archangel.*

Twenty-first Sunday after Pentecost.

Gospel, St. Matt. xviii. 23-35: The King's Account.

S.	25	Bl. Margaret Mary Alacoque, *V.*
M.	26	St. Evaristus, *P. M.*
T.	27	St. Frumentius, *B. C.*
W.	28	SS. Simon and Jude, *Ap.*
Th.	29	St. Narcissus, *B.*
F.	30	St. Alphonsus Rodriguez, *C.*
S	31	St. Wolfgang, *B. C.*

DATE.	SUN RISES.	SUN SETS.	MOON'S PHASES.
	Milwaukee.		
6	6 00	5 36	9 29 a. m.
13	6 08	5 25	2 02 p. m.
20	6 15	5 14	9 36 a. m.
28	6 24	5 03	2 38 a. m.
	New York.		
6	6 02	5 34	10 23 a. m.
13	6 10	5 23	2 56 p. m.
20	6 17	5 12	10 30 a. m.
28	6 26	5 01	3 32 a. m.
	San Francisco.		
6	6 00	5 36	7 23 a. m.
13	6 07	5 25	11 56 a. m.
20	6 14	5 15	7 30 a. m.
28	6 22	5 05	12 32 a. m.
	London.		
6	6 12	5 24	3 23 p. m.
13	6 24	5 08	7 56 p. m.
20	6 35	4 53	3 30 p. m.
28	6 52	4 38	8 32 a. m.
	Dublin.		
6	6 08	5 28	2 59 p. m.
13	6 20	5 12	7 12 p. m.
20	6 31	4 57	3 06 p. m.
28	6 48	4 42	8 08 a. m.
	Sydney.		
7	5 38	5 58	1 23 a. m.
14	5 29	6 03	5 56 a. m.
21	5 21	6 08	1 30 a. m.
28	5 14	6 14	6 32 p. m.

November, 1903

Twenty-second Sunday after Pentecost.

Gospel, St. Matt. xxii. 15-21: The Coin of Tribute.

S.	1	**Feast of All Saints.**
M.	2	**All Soul's Day.**
T.	3	St. Malachy, *B. C.*
W.	4	St. Charles Boromeo, *C.*
Th.	5	St. Zachary.
F.	6	St. Leonard, *H.*
S.	7	St. Willibrord, *B. C.*

Twenty-third Sunday after Pentecost.

Gospel, St. Matt. ix. 18-26: The Ruler's Daughter.

S.	8	Patronage of the B. V. M.
M.	9	St. Theodorus, *M.*
T.	10	St. Andrew Avelino *C.*
W.	11	St. Martin, *B. C.*
Th.	12	St. Martin I., *P. M.*
F.	13	St. Stanislaus Kostka, *C.*
S.	14	St. Josaphat, *B. M.*

Twenty-fourth Sunday after Pentecost.

Gospel, St. Matt. xiii. 24-30: The Parable of the Cockle.

S.	15	St. Gertrude, *V. Av.*
M.	16	St. Edmund, *B. C.*
T.	17	St. Gregory Thaumaturgus, *C.*
W.	18	St. Hilda, *Ab.*
Th.	19	St. Elizabeth of Hungary, *W.*
F.	20	St. Felix of Valios, *C.*
S.	21	Presentation of the B. V. M.

Twenty-fifth and last Sunday after Pentecost.

Gospel, St. Matt. xxiv. 15-35: The Abomination of Desolation.

S.	22	St. Cecilia, *V. M.*
M.	23	St. Clement I., *P. M.*
T.	24	St. John of the Cross, *C.*
W.	25	St. Catharine, *V. M.*
Th.	26	St. Peter of Alexandria, *B. M.*
F.	27	St. Maximus, *B.*
S.	28	St. James of La Marca, *C.*

First Sunday in Advent.

Gospel, St. Luke xxi, 25-33: Signs foretelling the destruction of the World.

S.	29	St. Saturninus, *M.*
M.	30	St. Andrew, *Ap.*

DATE.	SUN RISES.	SUN SETS.	MOON'S PHASES.
Milwaukee.			
5	6 34	4 53	11 33 p. m.
11	6 41	4 47	10 51 p. m.
18	6 49	4 41	11 16 p. m.
26	6 58	4 36	11 42 p. m.
New York.			
5	6 36	4 52	12 27 a. m.
11	6 43	4 46	11 45 p. m.
19	6 52	4 39	12 10 a. m.
27	7 01	4 35	12 36 a. m.
San Francisco.			
4	6 30	4 57	9 27 p. m.
11	6 38	4 50	8 45 p. m.
18	6 46	4 45	9 10 p. m.
26	6 54	4 40	9 36 p. m.
London.			
5	7 04	4 23	5 27 a. m.
12	7 13	4 14	2 45 a. m.
19	7 23	4 03	5 10 a. m.
27	7 35	3 55	5 36 a. m.
Dublin.			
5	7 07	4 27	5 03 a. m.
12	7 09	4 18	2 21 a. m.
19	7 19	4 07	4 46 a. m.
27	7 31	3 59	5 12 a. m.
Sidney.			
5	5 07	6 20	3 37 p. m.
12	5 02	6 26	12 45 p. m.
19	4 58	6 33	3 10 p. m.
27	4 55	6 40	3 36 p. m.

December, 1903

T.	1	Bl. Edward Campion and Comp.
W.	2	St. Bibiana, *V. M.*
Th.	3	St. Francis Xavier, *C.*
F.	4	St. Barbara, *V. M.*
S.	5	St. Sabas, *Ab.*

Second Sunday in Advent.

Gospel, St. Matt. xi. 2-10: John sends his Disciples to Christ.

S.	6	St. Nicholas, *B. C.*
M.	7	St. Ambrose, *B. C. D.*
T.	8	**Immaculate Conception.**
W.	9	St. Leocadia, *V. M.*
Th.	10	St. Melchiades I., *P. M.*
F.	11	St. Damasus, *P. C.*
S.	12	Our Lady of Guadalupe.

Third Sunday in Advent.

Gospel, St. John i. 19-28: John bears Witness to Christ.

S.	13	St. Lucy, *V. M.*
M.	14	St. Nicholas and Comp., *MM.*
T.	15	St. Florence, *Ab.*
W.	16	St. Fusebius, *B. M.*
Th.	17	St. Olympias, *W.*
F.	18	Expectation of B. V. M.
S.	19	St. Nemesion and Comp., *MM.*

Fourth Sunday in Advent.

Gospel, St. Luke iii. 1-16: John's Mission and Preaching.

S.	20	St. Christian, *B.*
M.	21	St. Thomas, *Ap.*
T.	22	St. Zeno, *M.*
W.	23	St. Servulus, *C.*
Th.	24	SS. Thrasilla and Emiliana.
F.	25	**Christmas.**
S.	26	St. Stephen, *First Martyr.*

Sunday in the Octave of Christmas.

Gospel, St. Luke ii. 33-40: The Prophecy of Simeon.

S.	27	St. John. *Ap. Ev.*
M.	28	The Holy Innocents, *MM.*
T.	29	St. Thomas à Becket, *Abp. M.*
W.	30	St. Sabinus, *B. M.*
Th.	31	St. Sylvester I., *P. C.*

Milwaukee.

DATE.	SUN RISES.	SUN SETS.	MOON'S PHASES.
4	7 06	4 33	12 27 p. m.
11	7 13	4 33	4 59 a. m.
18	7 18	4 34	3 11 p. m.
26	7 22	4 38	8 08 p. m.

New York.

DATE.	SUN RISES.	SUN SETS.	MOON'S PHASES.
4	7 08	4 33	1 27 p. m.
11	7 14	4 34	5 53 a. m.
18	7 19	4 35	4 25 p. m.
26	7 23	4 39	9 22 p. m.

San Francisco.

DATE.	SUN RISES.	SUN SETS.	MOON'S PHASES.
4	7 02	4 38	10 21 a. m.
11	7 08	4 38	2 53 a. m.
18	7 14	4 40	1 25 p. m.
26	7 17	4 44	6 22 p. m.

London.

DATE.	SUN RISES.	SUN SETS.	MOON'S PHASES.
4	7 49	3 52	6 12 p. m.
11	7 58	3 49	10 53 a. m.
18	8 05	3 50	9 25 p. m.
27	8 09	3 55	2 22 a. m.

Dublin.

DATE.	SUN RISES.	SUN SETS.	MOON'S PHASES.
4	7 45	3 56	5 48 p. m.
11	7 54	3 53	10 29 a. m.
18	8 01	3 54	9 01 p. m.
27	8 05	3 59	1 58 a. m.

Sidney.

DATE.	SUN RISES.	SUN SETS.	MOON'S PHASES.
5	4 55	6 46	4 12 a. m.
11	4 56	6 51	8 53 p. m.
19	4 59	6 56	7 25 a. m.
27	5 04	7 00	12 22 p. m.

NECROLOGY.

UNITED STATES.

†Abbott, Michael (Spr), Farmer City, Ill.—Died Dec 18th, 1902.
†Albert, R. H., *c.m.* (Ph). — Died July 27th, 1902.
†Albrinck, Very Rev. John C. (Cin), Cincinnati, Ohio, 5th, betw Smith and Park sts. Died Feb. 25th, 1902.
†Andre, Peter (Det), Detroit, Mich., 1197 Field ave.—Died May 19th, 1902.
†Autsch, Gregory M., *o.m.cap.* (Pitt), Pittsburg, Pa., 220 37th st.—Died May 1.th, 19 2.
†Baasen, J. B. Very Rev. (Mob). Retired. Res., St. Bernard, Ala., Abbey.—Died Feb. 1st, 1902.
†Bahner, Melchior, *o.s.b.* (N Y), Nassau, New Providence, Bahama Islands.—Died Oct. 4th, 1902.
†Barden, Jas. J., *s.p.m.* (Br). Brooklyn, N. Y., 1875 Broadway.—Died Nov. 19th, 1902.
†Barry, Jos. (Bal), absent on sick leave.—Died.
†Becks, Julius (Ft W), Anderson, Ind., St. John's Hospital.—Died March 14, 1902.
†Beinhart, Benedict (St P), St. George, P.O., Minn.—Died May 23rd, 1902.
†Bérubé, J. F. (Chic), retired. Chicago, Ill., St. Elizabeth's Hospital. — Died April 22nd, 1902.
†Boers, Henry (Peo), Lincoln, Ill., St. Mary's Church.—Died Jan. 29th, 1902.
†Boffo, Guiseppe, Georgetown, Colo. — Died December 2, 1902.
†Bogacki, Anthony (GR), Manistee, Mich., Mercy Hospital.—Died April 8, 1902.
†Bokel, J. A., *o.p.* (Bal), Washington, D. C., 515 6th st., S. W.—Died.
†Bongers, M. (G B), Green Bay, Wis. Retired. Died June 17th, 1902.
†Bouquillon, Thos. Very Rev. (Bal), Washington, D. C., Catholic University. — Died Nov. 5th 1902.
†Bourion, H. C. F. (Mar), Menominee, Mich., St. Ann's Church.—Died Nov. 1st 1902.
†Boursaud, Edward V., *s.j.* (Bal), Frederick, Md.—Died March 18th. 1902.
†Bray, B. W. (Hart), Waterbury, Conn., Sacred Heart Church.—Died Jan. 6th, 1902.
†Brennan, Wm. (S Fr), sick; res.: Middletown, Lake Co., Cal.—Died April 18th, 1902.
†Brennan, Wm. (St P), absent, sick. — Died June 5, 1902.
†Briody, A. Farrell (E).—Died Aug. 22. 1902.
†Burke, Patrick F. (Wh), Abingdon, Va.—Died May 15th, 1902.
†Carroll, Martin, Very Rev. (Br), Brooklyn, N. Y., 167 N. 6th st.—Died Aug. 13th, 1902.
†Cassidy, J. T. (Mob), Toulminville, Ala.—Died June 22nd, 1902
†Cassidy, Peter, *s.j.* (N Y), Fordham, N. Y., College.—Died Jan. 1.th, 1902.
†Cavanaugh, Matth. D. (Leav), Osage, Kans. Died April 16th 1902.
†Chabrier, L. (N O), Youngsville, La. — Died Jan. 7th 1902.
†Choka, Wm., Very Rev. (Om), Monterey, Nebr. Died July 16th 1902.
†Christ, Louis, *c.ss.r.* (N Y), New York City, 308 W. Broadway.—Died Feb. 22nd, 1902.
†Christophory, Jacob (Clev), Oak Harbor, Ohio.—Died Aug. 31st 1902.
†Cinq-Mars, F. (Og) Lyon Mountain, N. Y.—Died April 7th, 1902.
†Clarke, Andrew P. (Ph), Philadelphia, 21 S. 13th st.—Died Sept. 3rd 1902.
†Clarkson, S. A., *o.p.* (N Y), New York City, 869 Lexington Ave.—Died.
†Coathuel, John M. (Bur), Burlington, Vt., St. Joseph's Church. — Died Dec. 7th 1902.
†Coleman. Joseph A., *o.s.a.* (Ph), Philadelphia, Pa., 814 Christian st.—Died July 5th 1902.
†Conway, J. A. (Pitt), Pittsburg, Pa., 3209 Webster ave.—Died March 7th, 1902.
†Couture, F. E. (L C), Somerset, Wis.—Died April 16th. 1902.
†Cregan, M. J. (K C), Lees Summit, Mo.—Died.
†Croquet, Adrian J., Rt. Rev. Mgr. (Or), retired to Belgium.—Died Aug. 8th 1902.
†Crowley, Jeremiah J. (Br), Brooklyn, N.Y., 222 Tompkins ave.
†Curtin, C. J. (Br), Long Island City, N. Y., St. John's Hospital.—Died June 21, 1902.
†Cusack, Andrew F. (N Y), absent on sick leave.—Died April 29th, 1902.
†D'Aujourd'hui, Gallus. Very Rev., *o.s.b.* (LR), Spielerville, Ark.—Died May 15th, 1902.
†De Fraine, Peter (L), Springfield, Ky., St. Catherine Academy.—Died April 14th, 1902.
†Depta, Joseph, *c.m.* (St L), Whittier, Cal.—Died Nov. 3rd, 1902.
†De Saules, A., *o.m.i.* (S A), San Antonio, Texas, St. Mary's Church.—Died Oct. 27th, 1902.
†Doherty, Charles, *c.m.* (Ph), Germantown, Pa.—Died June 13th, 1902.
†Donavan Matthew (Pitt), Homestead, Pa.—Died.

†Donnelly, Jas. V. (Sy), Waterville, N. Y.—Died October 13th, 1902.
†Dubernard, Very Rev. J. H. (N O), Donaldsonville, La.—Died August 8th, 1902.
†Dunphy, Thomas J. (N Y), Nanuet, N. Y.—Died.
†Dutto, Louis A. (Nat), Mississippi City, Miss.—Died Sept., 13th, 1902.
†Elsesser, Casimir, *o.s.b.* (Pitt), Beatty, Pa. Died May 27th, 1902.
†Enright, James (Buf), newly ordained. — Died July 26th 1902.
†Feigen, A. (Ind), St. Leon's, Ind.—Died April 28th, 1902.
†Fitzgerald, M. J. (Pro), Providence, R. I., Immaculate Conception Church. — Died Oct. 6th 1902.
†Flood, J. J. (Om), Sidney, Nebr.—Died Sept. 18th, 1902.
†Flores, F. C. (Pro), Fall River, Mass., Santo Christo Church.—Died Dec. 14th, 1902.
†Fogarty, Michael M. (Alb), Palmer Falls, N. Y.—Died Jan. 21st, 1902.
†Frei, N. *o.s.b.* (Nes), Uniontown, Wash.—Died.
†Friedrich, Pancratius, *o.s.b.* (E), St. Mary's, Pa.—Died April 4th, 1902.
†Frommherz, Fridolin, *c.s.sp.* (Ph), Maud P. O., Pa.—Died Oct. 18th, 1902.
†Furlong, John J. (Hart), Norwalk, Conn.—Died March 2nd, 1902.
†Ganzer, Chas. A. (FtW), Kentland, Ind.—Died Dec. 10th, 1902.
†Gehring, Anthony, *o.m.c.* (Sy), Syracuse, N. Y., 810 N. Salina st — Died July 18th, 1902.
†Gesualdi, Stephen, *o.f.m.* (Br), Brooklyn, N. Y., 22 Powell st.—Died Feb. 16th, 1902.
†Gnad, Camillus, *o.m.cap.* (Mil), Mt. Calvary, Wis.—Died Dec. 23rd, 1901.
†Godiol, José, *o.f.m.* (Mon), Watsonville, Cal. — Died Oct. 30th 1902.
†Grattan, B. B. (Buf), Buffalo, N. Y., 64 Hertel ave.—Died August 27th, 1902
†Grimmer, Louis (Col), Waynesburg, O.—Died Feb. 7th, 1902.
†Haas, Lawrence, *o.s.b.* (Pitt), Beatty, Pa.—Died Nov. 13th, 1902
†Hackett, W. (Chic), Kankakee, Ill., 168 Indiana ave.—Died July 27th, 1902.
†Halloran, John (Bo), Cambridge, Mass., St. John's Church.—Died Aug. 1902.
†Hanley, W. B. (Rich), Portsmouth, Va.—Died Nov. — 1902.
†Hanlon, John J. (Alb), Albany, N. Y., St. Vincent de Pauls' Church.—Died April 25th, 1902.
†Hannigan, Francis E. (N Y), Chester, N. Y., High st.—Died Sept. — 1902.
†Hannin, E. (Clev), Toledo, Ohio, Lafayette near 13th st.—Died Dec. 14th, 1902.
†Harty, W. A. (Hart), New Britain, Conn., St Mary's Church.—Died March 9th, 1902.
†Haugh, Daniel F., *s.j.* (Bal), Washington, D.C., 19 1 st N. W.—Died Jan. 6th, 1902.
†Havermann, H., *s.j.* (Win), Mankato, Minn. —Died Dec. 15th, 1902.
†Hayne, Jos. H. (NY), Irvington on-the-Hudson, N. Y., Broadway.—Died.
†Haza-Radlitz, Anthony de, *s.j.* (L C), Prairie du Chien, Wis.—Died June 6th, 1902.
†Healy, Wm. F. (Den), Leadville, Colo. — Died Oct 10th 1902.
†Herwig, W., Very Rev. (Det), Westphalia, Mich.—Died.
†Hickey, John (Cov), Mill Creek, Ky. — Died Aug. 19th 1902.
†Hickey, John J. (Ph), Philadelphia, Pa., 2417 N. 8th st.—Died Nov. 16th 1902.
†Higgins, E. A., *s.j.* (Cin), Cincinnati, Ohio, Sycamore and 7th sts. — Died Dec. 4th 1902.
†Hoeffer, Geo. A., *s.j.* (Det), Detroit, Mich., 379 Jefferson ave.—Died Dec. 15th 1902.
†Houlihan, W., *c.s.c.* (Ft W), Notre Dame, Ind.—Died Oct. 6th, 1902.
†Imoda, H., *s.j.* (S F), San Francisco, Cal., 214 Hayes st.—Died May 12th, 1902.
†Johns, Raymond H., *o.p.* (S Fr), Benicia, Cal.—Died.
†Jones, J. M. (Bal), absent on leave.—Died.
†Kelleher, Michael Wilmington, Del., 15th and King sts —Died Feb. 15th, 1902.
†Kerr, Richard (Tr), Dunellen, N. J.—Died May 20th, 1902.
†Koopmans, Peter C., *s.j.* (St L), St. Louis, Mo., St. Louis' University.—Died September 1st, 1902.
†Krainhart, Th. (St L), absent.—Died Jan. 19th, 1902.
†Kroll, Anselm (L C), La Crosse, Wis., Ferry and 13th sts.—Died Nov. 15th, 1902.
†Lager, Ign. (St Cl), Lastrup, Minn.—Died Jan. 26th, 1902.
†Lane, Hugh (Ph), Philadelphia, Pa., 1337 Catherine st.—Died April 5th, 1902.
†Langlais, L. G. S., *c.s.v.* (Peo), Beaverville, Ill.—Died May 2nd, 1902.
†Laurent, Phil. (Dav), Muscatine, Iowa, St. Matthias' Church.—Died Dec. 2nd, 1902.
†Leahy, John (Sac), Sacramento, Cal., Mater Misericordia Hospital.—Died March 8th, 1902.
†Leary, J. P. (Spr), Ware, Mass., All Saints' Church.—Died Feb. — 1902.
†Lynde, Francis A. (Chic), Elgin, Ill., 109 Gifford st.—Died.
†McCabe, Chas. (Dub), Clermont, Iowa.—Died April 29th, 1902.
†McCauley, P. H. (Dub), Rolfe, Ia.—Died Aug. 15th, 1902.
†McClure, Edward L. (Bo), Brockton, Mass., St. Patrick's Church.—Died Sept. 22nd, 1902.
†McCormack, P. J. (L R), Spielerville, Ark. Died Jan. 4th, 1902.
†MacDonald, Jas. J. (St P), absent. — Died March 25th 1902.
†McGlew, Jas. (Bo), Chelsea, Mass.—Died Feb. 14th, 1902.
†McGlynn, John J. (Sy), Sherburne, N. Y. — Died Nov. 11th 1902.
†McGuire, R. (Chic), Chicago, Ill., 10513 Torence ave.—Died May 6th, 1902.
†McIntyre, Michael (St P), St. Paul, Minn., 48 Colorado st., E.—Died June 25th, 1902.
†McKinnon, Wm. D. (S Fr), chaplain 1st Reg., Calif. Volunteers.—Died September 24th, 1902.

†McLoughlin, Thos. (N Y), New Rochelle, N. Y., Centre and Beauchamp aves.—Died Dec. 9th, 1902.
McNamee, Hugh (Mon), Santa Cruz, Cal.—Died Oct. 3rd, 1902.
†McNulty, John J. (Bo), Boston, Mass., Belvedere st.—Died Jan. 25th, 1902.
†McTighe, J. J. (Pitt), Pittsburgh, Pa., St. John's Church, South Side.—Died.
†Madden, J. C. (Chic), Highland Park, Ill.—Died Sept. 30th, 1902.
†Maesfrancx, E.—Died in Belgium.
†Magnien, A. L., Very Rev., *s.s.* (Bal), Baltimore, Md., St. Mary's University.—Died Dec. 21st, 1902.
†Mandalari, Anthony, *s.j.* (Bal), Washington, D. C., 19 I. st.—Died March 4th, 1902.
†Marzetti, Dominic, Very Rev., *o.m.c.* (New), Hoboken, N. J., 504 3d st.—Died April 12th, 1902.
†Mayer, Elias *o.c.c.* Scipio, Kans.—Died Jan. 10th, 1903.
†Meara, Dennis (Col), Minerton, Ohio.—Died May 31, 1902.
†Měchura, Anthony (E), Coudersport, Pa.—Died Feb. 2nd, 1902.
†Meissner, H. (Ft W), Peru, Ind.—Died July 2nd, 1902.
†Mesnil, P. E. (N O), Loreauville, La.—Died Dec. 28th, 1901.
†Mignot, Hy. C., Very Rev. (NO), New Orleans, La., St. Louis Cathedral, Chartres st.—Died Nov. 8th, 1902.
†Montag, J. Geo. (Col), Ironton, Ohio.—Died Nov. 14th 1902.
†Moran, Thos. J. (StL), St. Louis, Mo., 3933 S. Broadway.—Died March 15th, 1902.
†Moyes, David (Spr), Merrick P.O., Mass.—Died Aug. 26th 1902.
†Nathe, Anthony (Ph), Bally, Berks Co., Pa.—Died Nov. 19th 1902.
†Nilan, Jas. (N Y), Poughkeepsie, N. Y., 95 Mill st.—Died Nov. 15th 1902.
—John J. (Bo), Amesbury, Mass.
†Nipper, Lambert (St J), awaiting appointment.—Died Aug. 20th 1902.
†Nixon, Joseph B. (N Y), Saugherties, N. Y. Died Nov. 2nd 1902.
†Oechtering, A. B., Very Rev. (FtW), Mishawaka, Ind.—Died Dec. 28th, 1902.
†Oberholzer, Fidelis (Roch), Rochester, N. Y. 378 Hudson st.—Died Nov. 29th, 1902.
†O'Carroll, M. (Dav), Oskaloosa, Iowa.—Died April 15th, 1902
†O'Hara, Patrick *c.m.* (N O), New Orleans La., 1802 Tulane ave.—Died Nov. 12th, 1902.
†O'Leary, M. (NO), absent.—Died April 24th, 1902.
†O'Neil, Joseph P. (Pitt)., Ellwood, Pa.—Died March 7th, 1902.
†O'Neill, G. D. (New), South Orange, N. J. 552 S. Orange ave.
†O'Reilley, Luke G. (Sy) Utica, N. Y., St.—Died June 4th, 1902.
†O'Rourke, Cornelius (Den), Silverton, Colo.
†Power, John J., Very Rev. (Spr), Worcester, Mass., St. Paul's Church.—Died Jan. 26th, 1902.
†Power, W. A. (Spr), Blackstone, Mass.—Died September 2nd, 1902.

†Prendergast, W. G. (Wh), Mannington, W. Va.—Died Oct. 9th, 1902.
†Quaille, P. L. (Spr), Millbury, Mass.—Died Nov. 24th, 1902.
†Quinlan, M., Sturgis, S. Dak.—Died.
†Quinn, C. J. (Lin), Davey, Nebr.—Died.
†Raczynski, Eligius, *c.s.c.* (FtW), South Bend, Ind., St. Casimir's Church.—Died June 11th, 1902.
†Reilly, M. T. (Sav), Savannah, Ga., Harris and Lincoln sts.—Died.
†Remillon, Chas. M., *c.m.* (N O), New Orleans, La., 1802 Tulane ave.—Died Aug. 6th 1902.
†Robert, J. (S A), San Antonia, Tex., St. Francis Home.—Died July 10th, 1902.
†Roddan, Michael B. (Hart), Broadbrook, Conn.—Died May 31, 1902.
†Roesl, Jos. M. (SFalls), Zell, S. Dak.—Died De . 4th, 1902.
†Rogers, John F. (Hart), Bridgeport, Conn., St. Mary's Church.—Died May 22nd, 1902.
†Ruckengruber, M. (Mil), Milwaukee, Wis., 469 24th st.—Died July 2nd, 1902.
†Ruff, Engelbert, *c.pp.s.* (Cin), Burkettsville, O.—Died March 16th, 1902.
†Russo, Nich., *s.j.*, (N Y), New York City, 303 Elizabeth st.—Died April 1st 1902.
†Ryan John (N Y), absent on sick leave.—Died Jan. 22nd, 1902.
†Saile, George B. (G B), Antigo, Wis.—Died June 7th, 1902.
†Scheele, Chas. (K C), Carthage, Mo.—Died March 1st, 1902.
†Schill, Kilian, *c.pp.s.* (Ft W), Collegeville, Ind.—Died Dec. 10th, 1902.
†Schmidt, Fred. A. (Col), New Lexington, Ohio, St. Aloysius Academy.—Died.
†Schmitz, Ed., *c.s.sp.* (Pitt), Tarentum, Pa., Sacred Heart Church.—Died Dec. 16th, 1901.
†Scollen, C. (Cin), Urbana, Ohio.—Died Nov. 8th, 1902.
†Scully, Thomas M. (Bo), Cambridgeport, Mass.—Died September 11th, 1902.
†Seiler, Augustine, *o.s.b.* (Ind), St. Meinrad, Ind.—Died July 3rd, 1902.
†Shahan, Thos. H. (Bo), Malden Centre, Mass., 308 Main st.
†Shea, William (Mar), Ontonagon, Mich.—Died May 28th, 1902.
†Sheehan, David (Alb).—Died.
†Sigg, Aloysius, *s.j.* (Win), Mankato, Minn.—Died Oct. 25th, 1902.
†Smith, Mathew A. (Col), Vesuvius, Ohio.—Died Oct. 3rd, 1902.
†Smith, Patrick F. (Alb), Hudson, N. Y., 251 Allen st.—Died Feb. 2nd, 1902.
†Smyth, Francis (Og), Gabriels, N. Y.—Died July 20th, 190.
†Sonntag, Eustachius, *o.s.b.* (Pitt), Pittsburg, Pa., St. Francis Hospital.—Died July 24th, 1902.
†Souchon, A. M. (Brown), Laredo, Tex.—Died Oct. 27th, 1902.
†Spillman William s.j., Jamaica.—Died March 3rd, 1902.
†Steger, M. (Pitt), retired.—Died April 3rd, 1902
†Stoeppelmann, Jos. (Cin). Absent on sick leave.—Died Oct. 20th, 1902,

†Stoffel, Nicholas J., *c.s.c.* (Ft W), South Bend. Ind., St. Joseph's Church.—Died March 20th, 1902.

†Storp, J. (Alt), Sigel, Ill.—Died Feb. 8th, 1902.

†Thérien, E. J. P. (Cnic), Chicago, Ill., 15 Sibley st.—Died.

†Thurnes, Jos. (Tr). Trenton. N. J., 31 W. Front st.—Died June 7th, 1902.

†Timphaus, T. H. (Leav), Wathena, Kans.—Died July 21st 1902.

†Toomey, Andrew (Sac), Smartsville, Cal.—Died March 8th, 1902.

†Vignolle, E., *o.m.i.* (Brown), Brownsville, Tex.—Died July 19th, 1902.

†Villiger, Burchard. *s.j.* (Ph). Philadelphia, Pa., 17th and Stiles sts.—Died Nov. 5th, 1902.

†Walsh, Wm. (Nash), Knoxville, Tenn.—Died Jan. 22nd, 1902.

†Ward, Patrick J., *s.j.* (St L), Florissant, Mo.—Died Dec. 17th. 1901.

†Ward, Thomas, *s.j.* (NY), Poughkeepsie, N.Y., St. Andrews on Hudson. — Died Nov. 28th 1902.

†Wertenbach. A. A. (Pitt), retired.—Died May 5th, 1902.

†Woods, Patrick (StL), Richwoods, Mo.—Died April 1902.

†Wyer, L., Very Rev. (SA), Victoria, Tex.—Died Oct 29th, 1902.

Requiescant in Pace.

NECROLOGY.

CANADA.

†Beaudry, M. (St Hy), St. Jean-Baptiste de Rouville, P. Q. Died May 10th 1902.
†Bédard, P. (M), St. Constant, Laprairie Co., P. Q. Died Feb. 4th, 1902.
†Bertrand, P. (Ott), Masham Mills, P. Q.—Died Dec. 3rd, 1901.
†Caron, Thos. (Ott), Clarence Creek, Ont. Died Nov. 18th 1901.
†Cécyre, J.D. (V), Chateauguay, P. Q.—Died April 24th 1902.
†Chambon, J. F., *s.j.* (Pet), Massey. Ont.—Died Oct. 5th 1902.
†Charaux, T. C., *s.j.* (M), Montreal, P. Q., St. Mary's College, Bleury st.—Died Aug. 10th 1902.
†Colin, L., *s.s.*, Very Rev. (M), Montreal, P. Q., 1710 rue Notre Dame.—Died Nov. 30th 1902.
†Connolly, T., Very Rev. Mgr. (St J), St. John, N. B., St. John the Baptist's Church.—Died Oct. 15th 1902.
†Côté, J. (N W).—Died Jan. 27th, 1902.
†Desmarais, E., (V).—Died Sep. 30th, 1901.
†Duffy, F. W. (To), Stayner, Ont.—Died 1901.
†Flannery, W. (Lon), Irishtown, Dublin, P.O., Ont. Died Dec. 21st, 1901.
†Fournier, C.G.(Rim), Ste. Flavie, Rimouski Co., P.Q. Died April 6th, 1902.
†Gravel, J. A., Very Rev. (St Hy).—Died Sept. 20th 1901.
†Haley, P. (Ham), Macton, Ont.—Died 1901.
†Healy, Thos. (To), Toronto, Ont., St. Michael's Cathedral.—Died June 8th, 1902.
†Hinchey, John J. (Ham), Hamilton, Ont., St. Joseph's Church.—Died.
†Laurent, P. D., Rt. Rev. Mgr. (Pet), Lindsay, Ont.—Died Oct. 31st, 1901.
McDonald, Donald F. (Char), Souris, P. E. I. Died April 16th, 1902.
†McNeil, J. J. (An), Iona, Victoria Co., N. S. Died April 25th, 1902.
†Murray, John (St J), Johnville, N. B.—Died July 8th, 1902.
†Palatin, J., *s.s.* (M), Montreal, P. Q., 127 rue St. Denis.—Died Nov. 16th 1902.
†Primeau, J. (M), Boucherville, P. Q. Died Nov. 22nd, 1901.
†Quinlivan, John, *s.s.* (M), Montreal, P. Q., 1527 rue Lagauchetiere. Died March 12th, 1902.
†Ryan, Francis (To), Toronto, Ont., St. Michael's Cathedral. Died March 8th, 1902.
†Scanlan, F., *c.ss.r.* (M). Died April 14th, 1902.
†Shaw, John (An), Lakevale, N. S. Died April 18th, 1902.
†Talbot, G.(TR), retired, Three Rivers, P.Q.—Died April 7th, 1901.
†Tanguay, Mgr. C. (Q), retired; res., Ottawa, Ont., Church st.—Died April 28th, 1902.
†Tassé, M. (M), Longneuil, P. Q.—Died Nov. 25th, 1901.
†Thérien, F. X., *o.m.i* (Pem), Hull, Ont.—Died May 25th, 1902.
†Traher, H. (Lon), London, Ont., St. Mary's Church.—Died May 23rd, 1902.
†Trépanier, T. (Q), Quebec, P. Q., St. Roch's Parish.—Died April 22nd, 1902.

REQUIESCANT IN PACE.

MOST REV. MICHAEL AUGUSTINE CORRIGAN, D.D.

Late Archbishop of New York.

Born August 13th, 1839, at Newark, N J.

Ordained September 19th, 1863.

Consecrated May 4th, 1873.

Promoted Archbishop October 10th, 1885.

Died May 5th, 1902.

R. I. P.

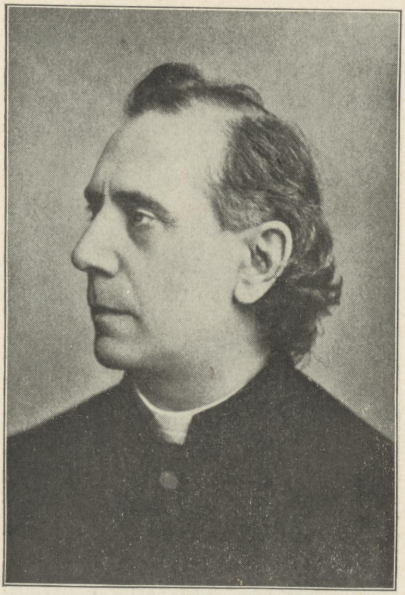

MOST REV. PATRICK AUGUSTINE FEEHAN, D.D.

Late Archbishop of Chicago.

Born August 29th 1829, in Ireland.

Ordained November 1st, 1852, at St. Louis.

Consecrated November 1st, 1865.

Promoted Archbishop Sept. 10th, 1880.

Died July 12th, 1902.

R. I. P.

MOST REV. JOHN M. FARLEY, D.D.

Archbishop of New York.

Born April 20th, 1842 in Ireland.

Ordained June 11th, 1870.

Consecrated December 21st, 1895.

Promoted September 15th, 1902.

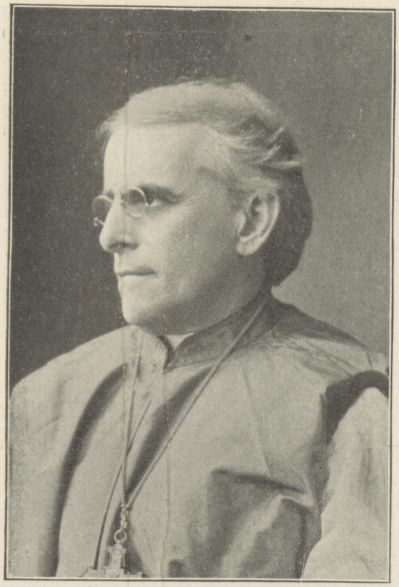

RIGHT REV. BENJAMIN JOSEPH KEILEY, D.D.

Bishop of Savannah.

Born October 13th, 1847, in Virginia.

Ordained December 31st, 1873.

Consecrated June 3d, 1900.

RIGHT REV. PETER J. O'REILLY, D.D.

Auxiliary Bishop of Peoria.

Born April 14th, 1852.

Ordained June 24th, 1877.

Consecrated Sept. 21st. 1900.

RIGHT REV. WILLIAM H. O'CONNELL, D.D.

Bishop of Portland.

Born December 8th, 1859.

Consecrated May 19th, 1901.

RIGHT REV. PETER J. MULDOON, D.D.
Administrator and Auxiliary Bishop of Chicago.
Consecrated July 25th, 1901.

RIGHT REV. JOHN JOSEPH O'CONNOR, D.D.

Bishop of Newark.

Consecrated July 25th, 1901.

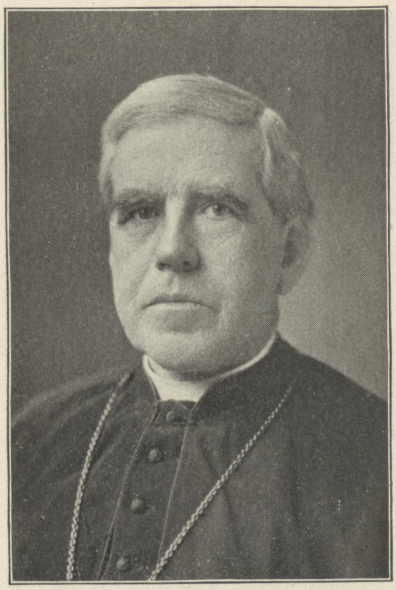

RIGHT REV. THOMAS J. CONATY, D.D.

Titular Bishop of Samos.

Born August 1st, 1847, in Ireland.

Ordained December 21st, 1872, in Montreal.

Consecrated November 24th, 1901.

RIGHT REV. PHILIP JOSEPH GARRIGAN, D.D.

Bishop of Sioux City.

Born in 1840.

Ordained in 1870.

Consecrated May 25th, 1902.

RIGHT REV. JOHN BABTIST PITAVAL, D.D.

Auxiliary Bishop of Santa Fe.

Born Feb. 10th, 1858, in France.

Ordained December, 1881, in Denver.

Consecrated July 25th, 1902.

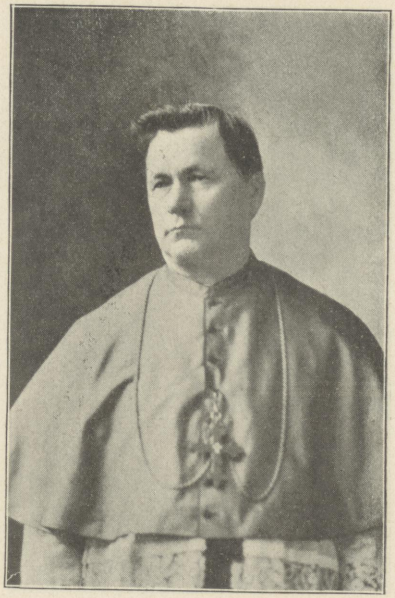

RIGHT REV. JOHN N. STARIHA, D.D.

First Bishop of Lead.

Consecrated Oct. 28th 1902.

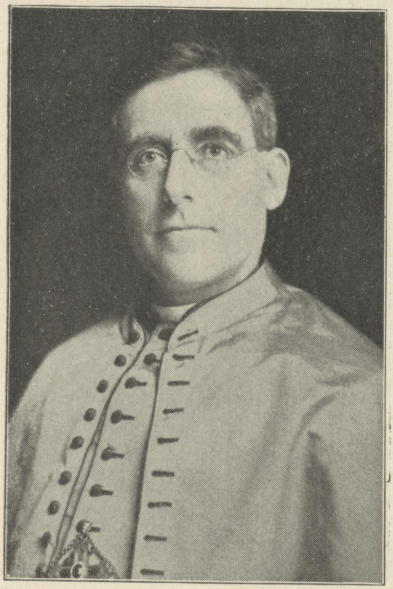

RIGHT REV. JAMES J. KEANE, D.D.

Bishop of Cheyenne.

Consecrated Oct. 28th, 1902.

HIS EXCELLENCY, MOST REV. DIOMEDE FALCONIO, D.D.

Apostolic Delegate for the United States.

Born September 20th, 1842, in Italy.

Ordained Priest January 4th, 1866 at Buffalo.

Consecrated Bishop July 17th, 1890.

Promoted Archbishop November 29th, 1895.

Appointed first Apostolic Delegate of Canada, August 3d, 1899.

Transferred to the United States, Sept. 20th, 1902.

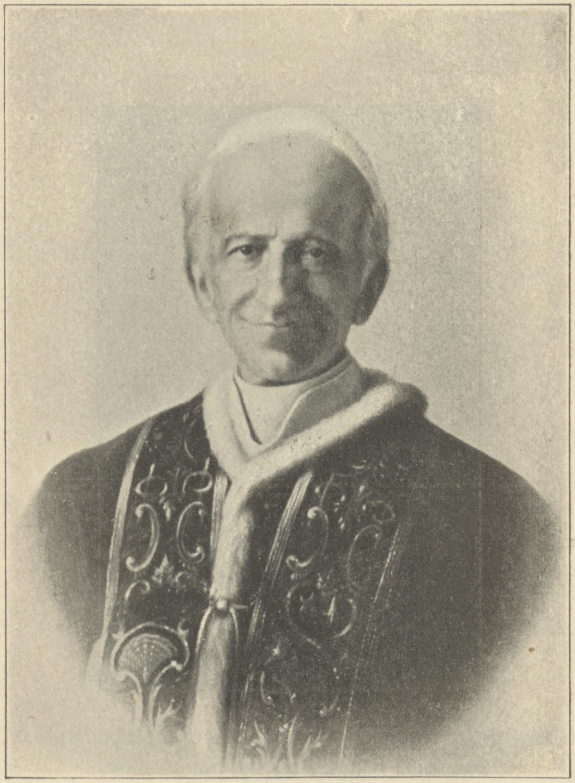

HIS HOLINESS, POPE LEO XIII.

Born March 2d, 1810.

Ordained Priest December 31st, 1837.

Consecrated Archbishop February 17th, 1843.

Proclaimed Cardinal 1853,

Crowned Pope March 3d, 1878.

LIST OF ROMAN PONTIFFS

ACCORDING TO "GERARCHIA CATTOLICA".

1. St. Peter, of Bethsaida in Galilee, Prince of the Apostles, who received from *Jesus Christ* the Supreme Pontifical Power to be transmitted to his Successors; resided first at Antioch, then at Rome, where he was martyred June 29, in the year 67, having governed the Church from that city for 25 years, 2 months and 7 days.

	Elected	Died
2. St. Linus, M.	67	78
3. St. Cletus, M.	78	90
4. St. Clement I., M.	90	100
5. St. Anacletus, M.	100	112
6. St. Evaristus, M.	112	121
7. St. Alexander I., M.	121	132
8. St. Sixtus I., M.	132	142
9. St. Telesphorus, M.	142	154
10. St. Hyginus, M.	154	158
11. St. Pius I., M.	158	167
12. St. Anicetus, M.	167	175
13. St. Soterus, M.	175	182
14. St. Eleutherius, M.	182	193
15. St. Victor I., M.	193	203
16. St. Zephyrinus, M.	203	220
17. St. Callistus I., M.	221	227
18. St. Urban I., M.	227	233
19. St. Pontian, M.	233	238
20. St. Anterus, M.	238	239
21. St. Fabian, M.	240	253
22. St. Cornelius, M.	254	255
23. St. Lucius I., M.	255	257
24. St. Stephanus I., M.	257	260
25. St. Sixtus II., M.	260	261
26. St. Dionysius	261	272
27. St. Felix I., M.	272	275
28. St. Eutychian, M.	275	283
29. St. Caius, M.	283	296
30. St. Marcellinus, M.	296	304
31. St. Marcellus I., M.	304	309
32. St. Eusebius	309	311
33. St. Melchiades	311	314
34. St. Sylvester I.	314	337
35. St. Mark	337	340
36. St. Julius I.	341	352
37. St. Liberius	352	366
*38. St. Felix II., M.		
39. St. Damasus I.	366	384
40. St. Siricius	384	398
41. St. Anastasius I.	399	402
42. St. Innocent I.	402	417
43. St. Zozimus	417	418
44. St. Boniface I.	418	423
45. St. Celestine I.	423	432
46. St. Sixtus III.	432	440
47. St. Leo I. (the Great)	440	461
48. St. Hilary	461	468
49. St. Simplicius	468	483
50. St. Felix III.	483	492
51. St. Gelasius I.	492	496
52. St. Anastasius II.	496	498
53. St. Symmachus	498	514
54. St. Hormisdas	514	523
55. St. John I., M.	523	526
56. St. Felix IV.	526	530
57. Boniface II.	530	532
58. John II.	532	535
59. St. Agapitus	535	536
60. St. Silverius, M.	536	538
61. Vigilius	537	555
62. Pelagius I.	555	560
63. John III.	560	573
64. Benedict I.	574	578
65. Pelagius II.	578	590
66. St. Gregory I. (the Great)	590	604
67. Sabinian	604	606
68. Boniface III.	607	607
69. St. Boniface IV	608	615
70. St. Adeodatus I.	615	619
71. Boniface V.	619	625
72. Honorius I.	625	638
73. Severinus	640	640
74. John IV	640	642
75. Theodore I.	642	649
76. St. Martin I., M	649	655
77. St. Eugene I.	655	656
78. St. Vitalian	657	672
79. Adeodatus II.	672	676
80. Donus I.	676	678
81. St. Agatho	678	682
82. St. Leo II.	682	683
83. St. Benedict II.	684	685
84. John V.	685	686
85. Conon	686	687
86. St. Sergius I.	687	701
87. John VI.	701	705
88. John VII.	705	707
89. Sisinnius	708	708
90. Constantine	708	715
91. St. Gregory II.	715	731
92. St. Gregory III.	731	741
93. St. Zachary	741	752
94. St. Stephen II.	752	752
95. Stephen III.	752	757
96. St. Paul I.	757	767
97. Stephen IV	768	771
98. Adrian I.	771	795
99. St. Leo III.	795	816

*—Pope during exile of Liberius.

	Elected	Died
100. St. Stephen V	816	817
101. St. Paschal I	817	824
102. Eugene II	824	827
103. Valentine	827	827
104. Gregorgy IV	827	843
105. Sergius II	844	847
106. St. Leo IV	847	855
107. Benedict III	855	858
108. St. Nicolas I. (the Great)	858	867
109. Adrian II	867	882
110. John VIII	872	882
111. Marinus I	882	884
112. St. Adrian III	884	885
113. Stephen VI	885	891
114. Formosus	891	896
115. Boniface VI	896	896
116. Stephen VII	897	898
117. Romanus	898	898
118. Theodore II	898	898
119. John IX	898	900
120. Benedict IV	900	903
121. Leo V	903	903
122. Christopher	903	904
123. Sergius III	904	911
124. Anastasius III	911	913
125. Landus	913	914
126. John X	915	928
127. Leo VI	928	929
128. Stephen VIII	929	931
129. John XI	931	936
130. Leo VII	936	939
131. Stephen IX	939	942
132. Marinus II	943	946
133. Agapitus II	946	956
134. John XII	956	964
135. Benedict V	964	965
136. John XIII	965	972
137. Benedict VI	972	973
138. Donus II	973	973
139. Benedict VII	975	984
140. John XIV	984	985
141. Boniface VII	985	985
142. John XV	985	996
143. John XVI	996	996
144. Gregory V	996	996
145. John XVII	996	999
146. Sylvester II	999	1003
147. John XVIII	1003	1003
148. John XIX	1003	1009
149. Sergius IV	1009	1012
150. Benedict VIII	1012	1024
151. John XX	1024	1033
152. Benedict IX	1033	1044
153. Gregory VI	1044	‡1046
154. Clement II	1046	1047
155. Damasus II	1048	1048
156. St. Leo IX	1049	1054
157. Victor II	1055	1057
158. Stephen X	1057	1058
159. Benedict X	1058	1059
160. Nicholas II	1059	1061
161. Alexander II	1061	1073
162. St. Gregory VII	1073	1085
163. B. Victor III	1087	1087
164. B. Urban II	1088	1099
165. Paschal II	1099	1118
166. Gelasius II	1118	1119
167. Callistus II	1119	1124
168. Honorius II	1124	1130
169. Innocent II	1130	1143
170. Celestine II	1143	1144
171. Lucius II	1144	1145
172. B. Eugene III	1145	1153
173. Anastasius IV	1153	1154
174. Adrian IV	1154	1159
175. Alexander III	1159	1181
176. Lucius III	1181	1185
177. Urban III	1185	1187
178. Gregory VIII	1187	1187
179. Clement III	1187	1191
180. Celestine III	1191	1198
181. Innocent III	1198	1216
182. Honorius III	1216	1227
183. Gregory IX	1227	1241
184. Celestine IV	1241	1241
185. Innocent IV	1243	1254
186. Alexander IV	1254	1261
187. Urbanus IV	1261	1264
188. Clement IV	1265	1268
189. B. Gregory X	1271	1276
190. Innocent V	1276	1276
191. Adrian V	1276	1276
192. John XXI	1276	1277
193. Nicholas III	1277	1280
194. Martin IV	1281	1285
195. Honorius IV	1285	1287
196. Nicholas IV	1288	1292
197. St. Celestine V	1294	‡1294
198. Boniface VIII	1294	1303
199. B. Benedict XI	1303	1304
200. Clement V	1305	1314
201. John XXII	1316	1334
202. Benedict XII	1334	1342
203. Clement VI	1342	1352
204. Innocent VI	1352	1362
205. B. Urban V	1362	1370
206. Gregory XI	1370	1378
207. Urban VI	1378	1389
208. Boniface IX	1389	1404
209. Innocent VII	1404	1406
210. Gregory XII	1406	‡1409
211. Alexander V	1409	1410
212. John XXIII	1410	‡1415
213. Martin V	1417	1431
214. Eugene IV	1431	1447
215. Nicholas V	1447	1455
216. Callistus III	1455	1458
217. Pius II	1458	1464
218. Paul II	1464	1471
219. Sixtus IV	1471	1484
220. Innocent VIII	1484	1492
221. Alexander VI	1492	1503
222. Pius III	1503	1503
223. Julius II	1503	1513
224. Leo X	1513	1521
225. Adrian VI	1522	1523
226. Clement VII	1523	1534
227. Paul III	1534	1549
228. Julius III	1550	1555
229. Marcellus II	1555	1555
230. Paul IV	1555	1559
231. Pius IV	1559	1565
232. St. Pius V	1566	1572
233. Gregory XIII	1572	1585

‡—Resigned.

		Elected	Died
4.	Sixtus V	1585	1590
35.	Urban VII	1590	1590
36.	Gregory XIV	1590	1591
37.	Innocent IX	1591	1591
38.	Clement VIII	1592	1605
39.	Leo XI	1605	1605
240.	Paul V	1605	1621
241.	Gregory XV	1621	1623
242.	Urban VIII	1623	1644
243.	Innocent X	1644	1655
244.	Alexander VII	1655	1667
245.	Clement IX	1667	1669
246.	Clement X	1670	1676
247.	Innocent XI	1676	1689
248.	Alexander VIII	1689	1691
249.	Innocent XII	1691	1700
250.	Clement IX	1700	1721
251.	Innocent XIII	1721	1724
252.	Benedict XIII	1724	1730
253.	Clement XII	1730	1740
254.	Benedict XIV	1740	1758
255.	Clement XIII	1758	1769
256.	Clement XIV.	1769	1774
257.	Pius VI	1775	1799
258.	Pius VII	1800	1823
259.	Leo XII	1823	1829
260.	Pius VIII	1829	1830
261.	Gregory XVI	1831	1846
262.	Pius IX	1846	1878
263.	Leo XIII	1878	

Hierarchy of the Catholic Church.

The Catholic Hierarchy, or the governing body of the Catholic Church, consists of His Holiness the Supreme Pontiff, assisted by the Sacred College of Cardinals, and by several Sacred Congregations, or permanent ecclesiastical committees, of which the Cardinals are the chief members; by the Patriarchs, Archbishops and Bishops; by the Apostolic Delegates, Vicars and Prefects, and by certain Abbots and other Prelates.

HIS HOLINESS THE P OPE,

BISHOP OF ROME, AND VICAR OF JESUS CHRIST,
SUCCESSOR OF ST. PETER, PRINCE OF THE APOSTLES,
SUPREME PONTIFF OF THE UNIVERSAL CHURCH,
PATRIARCH OF THE WEST, PRIMATE OF ITALY,
ARCHBISHOP AND METROPOLITAN OF THE ROMAN PROVINCE,
SOVEREIGN OF THE TEMPORAL DOMINIONS OF THE
HOLY ROMAN CHURCH.

Pope Leo XIII.,

JOACHIM PECCI,

SUPREME PONTIFF NOW GLORIOUSLY REIGNING,

The two hundred and sixty-third successor of St. Peter, was born at Carpineto, in the diocese of Anagni, March 2, 1810; ordained priest December 31, 1837; consecrated Titular Archbishop of Damietta February 17, 1843; transferred to the See of Perugia January 19, 1846; proclaimed Cardinal December 19, 1853; elected Pope February 20, crowned March 3, 1878.

His Holiness retains the Prefectship of the Congregation of the Holy Roman and Universal Inquisition or Holy Office, of the Consistorial Congregation, of the Apostolic Visitation, of the Pontifical Commission "ad reconciliationem dissidentium cum ecclesia"; the Protectorship of the Church and Chapter of SS. Celsus and Julianus, of the whole Order of St. Benedict, of the Order of Friars Minor, of the Archconfraternities of the Via Crucis, of the Lovers of Christ and Mary, of the Sacred Stigmata of St. Francis, of the Order of Preachers,

THE SACRED COLLEGE OF CARDINALS.

The Cardinals, when duly constituted and proclaimed, form the Supreme Council or Senate of the Church. They are advisers of the Supreme Pontiff, and at the death of the Pontiff they elect his successor.

There are three orders of Cardinals, *Cardinal-Bishops*, *Cardinal-Priests*, and *Cardinal-Deacons*; but these orders are distinct from those of the Hierarchy; with very few exceptions the Cardinal Priests are archbishops or bishops, and the Cardinal Deacons are generally priests. The Sacred College of Cardinals, when complete, consists of 70 members—6 Cardinal Bishops, 50 Cardinal Priests and 14 Cardinal Deacons.

The Cardinal Bishops occupy the Suburban Sees of Rome, which are *Ostia and Velletri*, *Porto and Santa Rufina*, *Albano*, *Frascati*, *Palestrina*, *Sabina*. The Cardinal Priests take their title from the "Titular Churches" to which they are appointed; the Cardinal Deacons are appointed to other Churches called "Deaconries." The first Cardinal Bischop is *Dean*; the first Cardinal Priest is *First Priest*; and the first Cardinal Deacon is *First Deacon* of the Sacred College. The Dean has the right of consecrating, and the First Deacon the right of proclaiming and crowning a new Pope. On the death of the Pontiff, the Cardinal *Camerlengo* has the Administration of the affairs of the Holy See.

(The 'creation' of a Cardinal sometimes precedes, even by several years the 'publication and proclamation.' The Cardinal is then said to be 'reserved *in petto*,' and when proclaimed, he takes the precedence according to date of creation.)

THE CARDINALS OF THE HOLY ROMAN CHURCH,

According to their rank of precedence.

CARDINAL BISHOPS.

Louis Oreglia di Santo Stefano: born at Bene Vagienna, diocese of Mondovi, July 9, 1828; created and proclaimed December 22, 1873; Bishop of Palestrina March 24, 1884; Bishop of Porto and Santa Rufina May 24, 1889; Bishop of *Ostia and Velletri* August 16, 1896; *Dean* of the Sacred College, *Camerlengo*, Arch-Chancellor of the Roman University, Prefect of the Congregation of Ceremonies. Res.—Roma, via Nazionale, 149.

Lucido Mary Parocchi, Vice Chancellor of the Holy Catholic Church: born at Mantua, August 13, 1833; created and proclaimed June 22, 1877; Bishop of Albano May 24, 1889; Bishop of *Porto and Santa Rufina* August 16, 1896; Sub-Dean of the Sacred College, Secretary of the Congregation of the Universal Inquisition, President of the Congregation of Apostolic Visits, Prefect of the Congregation of Residences of Bishops. Res.—Roma, Palazzo della Cancelleria.

Serafino Vannutelli, Grand Penitentiary of the Holy Catholic Church: born at Genazzano, diocese of Palestrina, November 26, 1834; created and proclaimed March 14, 1887; Bishop of *Frascati*. Res.—Roma, via Monte Giordano, 34.

Mario Mocenni: born at Montefiascone, diocese of Viterbo, January 22, 1823; created and proclaimed January 16, 1893; Bishop of *Sabina*. Res.—Roma, Palazzo Apostolico Vaticano.

Anthony Agliardi: born at Cologno al Serio, diocese of Bergamo, Sept. 4, 1832; created and proclaimed June 22, 1896; Bishop of *Albano*, Dec. 14, 1900. Res.—Roma, Via Giulia, 147.

Vincent Vannutelli: born at Genazzano, diocese of Palestrina, Dec. 5, 1836; created and reserved *in petto* Dec. 30, 1889; proclaimed June 23, 1890; Bishop of *Palestrina*, April 19, 1900. Prefect of the Congregation of the Council. Res.—Roma, Via Giulia, 147.

CARDINAL PRIESTS.

Joseph Sebastian Netto, O.F.M., Patriarch of Lisbon (*SS. XII. Apostoli*): born at Lagis, diocese of Faro, February 8, 1841; created and proclaimed March 24, 1884.

Peter Jeremiah Michael Angelo Celesia, O.S.B., Archbishop of Palermo (*S. Marco*): born at Palermo, January 13, 1814; created and proclaimed November 10, 1884.

Alphonsus Capecelatro, Archbishop of Capua (*S. Maria del Popolo*): born at Marsiglia, February 5, 1824; created and proclaimed July 27, 1885; Librarian of the Roman Catholic Church.

Patrick Francis Moran, Archbishop of Sidney, N.S.W. (*S. Susanna*): born at Leighlinbridge, diocese of Kildare, Ireland, September 17, 1830; created and proclaimed July 27, 1885.

Benedict Mary Langénieux, Archbishop of Rheims (*S. Giovanni a Porta Latina*): born at Villefranche, archdiocese of Lyons, October 15, 1824; created and proclaimed June 7, 1886.

James Gibbons, Archbishop of Baltimore (*S. Maria in Trastevere*): born at Baltimore, July 23, 1834; created and proclaimed June 7, 1886.

Mariano Rampolla del Tindaro (*S. Cecilia*): born at Polizzi, diocese of Cefalu, August 17, 1843; created and proclaimed March 14, 1887; Secretary of State, Archpriest of the Basilica Vaticana. Res.—Roma, Palazzo Apostolico Vaticano.

Francis Mary Benjamin Richard, Archbishop of Paris (*S. Maria in Via*): born at Nantes, March, 9, 1819; created and proclaimed May 24, 1889.

Peter Lambert Goossens, Archbishop of Mecheln (*S. Croce in Gerusalemme*); born at Perk, archdiocese of Mecheln, July 18, 1827; created and proclaimed May 24, 1889.

Anthony Joseph Gruscha, Archbishop of Vienna (*S. Maria degli Angeli*): born at Vienna, November 3, 1820; created and proclaimed June 1, 1891.

Angelo di Pietro (*SS. Bonifacio ed Alessio*): Pro-Datarius; born at Vivaro, diocese of Tivoli, May 26, 1828; created and proclaimed January 16, 1893. Res.—Roma, Palazzo della Dataria Apostolica.

Michael Logue, Archbishop of Armagh (*S. Maria della Pace*): born at Raphoe, October 1, 1840; created and proclaimed January 16, 1893.

Claudius Vaszary, O.S.B., Prince-Archbishop of Gran and Primate of Hungary (*SS. Silvestro e Martino ai Monti*): born at Kerszthel, diocese of Veszprim February 12, 1832; created and proclaimed January 16, 1893.

Herbert Vaughan, Archbishop of Westminster (*SS. Andrea e Gregorio al Monte Celio*): born at Gloucester, diocese of Clifton, April 15, 1832; created and proclaimed January 16, 1893.

George Kopp, Bishop of Breslau (*S. Agnese fuori le Mura*): born at Duderstadt, diocese of Hildesheim, July 27, 1837; created and proclaimed January 16, 1893.

Adolphe Louis Albert Perraud, Bishop of Autun, France (*S. Pietro in Vincoli*): born at Lyons, France February 7, 1828; created and reserved *in petto* January 16, 1893; proclaimed Nov. 29, 1895.

Victor Lucian Sulpice Lecot, Archbishop of Bordeaux (*S. Pudenziana*): born at Montscout-Lizerolles, diocese of Soissons, January 8, 1831; created and proclaimed June 12, 1893.

Joseph Sarto, Patriarch of Venice (*S. Bernardo alle Terme*): born at Riese, diocese of Treviso, June 2, 1835; created and proclaimed June 12, 1893.

Cyriacus Mary Sancha y Hervas, Archbishop of Toledo, Spain (*S. Pietro in Montorio*): born at Quintana del Pidio, diocese of Osma, June 17, 1838; created and proclaimed May 18, 1894.

Dominic Svampa, Archbishop of Bologna (*S. Onofrio*): born at Montegranaro, archdiocese of Fermo, June 13, 1851; created and proclaimed May 18, 1894.

Andreas Ferrari, Archbishop of Milan (*S. Anastasia*): born at Pratopiano, diocese of Parma, Aug. 13, 1850; created and proclaimed May 18, 1894.

---

*) Italics in parenthesis give the Titular-Church,

Francis Satolli (*S. Maria in Aracoeli*): born at Marsciano, archdiocese of Perugia, July 21, 1839; created and proclaimed November 29, 1895; Prefect of the Congregation of Studies. Res.—Roma, Canonica di S. Giovanni in Laterano.

Jerome Mary Gotti, D.C., Prefect of the Propaganda (*S. Maria della Scala*): born at Genua, March 29, 1834; created and proclaimed November 29, 1895. Res.—Roma, Palazzo di Propaganda, Piazza di Spagna.

Salvator Cassanas y Pagès, Bishop of Urgel, Spain (*SS. Quirico e Giulitta*): born at Barcelona, archdiocese of Barcelona, September 5, 1834; created and proclaimed November 29, 1895.

Achilles Manara, Archbishop of Ancona (*S. Pancrazio*): born at Bologna, archdiocese of Bologna, November 20, 1829; created and proclaimed November 29, 1895.

Dominic Ferrata, Prefect of the Congregation of Bishops and Regulars and of Regular Discipline (*S. Prisca*): born at diocese of Gradoli, Montefiascone, March 4, 1847; created and proclaimed June 22, 1896. Res.—Roma, Via di Aracoeli 1.

Serafino Cretoni (*S. Maria sopra Minerva*): Prefect of the S. C. of Rites; born at Soriano, diocese of Orte, Sept. 4, 1833; created and proclaimed June 22, 1896. Res.—Roma, Dogana Vecchia, 29.

Joseph Prisco (*S. Sisto*): Archbishop of Naples, born at Boscotrecase, archdiocese of Naples, September 18, 1836; created and proclaimed November 30, 1896.

Joseph Mary Martin de Herrerayd de la Iglesia. Archbishop of Santiago di Compostella, Spain (*S. Maria in Traspontina*): born at Aldeaclavila, diocese of Salamanca, August 26, 1835; created and proclaimed April 19, 1897.

Peter Hercules Coullié, Archbishop of Lyons (*Trinita dei Monti*): born at Paris, March 15, 1829; created and proclaimed April 19, 1897.

William Mary Joseph Labouré, Archbishop of Rennes (*S. Francesca Romana*): born at Archiet-le-Petit, diocese of Arras, October 27, 1841; created and proclaimed April 19, 1897.

John Casali (*S. Maria della Vittoria*): born at Rome, January 30, 1838; created and proclaimed June 19, 1899. Res.—Roma, Palazzo Barberini.

Francis de Paula Cassetta (*S. Crisogono*): born at Rome, August 12, 1845; created and proclaimed June 19, 1899. Res.—Piazza S. Maria Maggiore 17.

Januarius Portanova, Archbishop of Reggio-Calabria (*San Clemente*): born at Naples, October 11, 1845; created and proclaimed June 19, 1899.

Joseph Francica-Nava di Bontifé, Archbishop of Catania (*SS. Giovanni e Paolo*): born at Catania, July 23, 1846; created and proclaimed June 19, 1899.

Francis Desideratus Mathieu, Archbishop of Toulouse (*Santa Sabina*): born at Elnville, Diocese of Nancy, May 28, 1839; created and proclaimed June 19, 1899.

Peter Respighi, Vicar General of His Holiness (*Santi Quattro Coronati*): born at Bologna, Sept. 22, 1843; created and proclaimed June 19, 1899. Res.—Roma Palazzo del Vicariato.

Augustinus Richelmy, Archbishop of Turin, (*Santi Eusebio*): born at Turin, Nov. 29, 1850; created and proclaimed June 19, 1899.

Alexander Sanminiatelli Zabarella (*SS. Marcellino e Pietro*): born at Radicondoli, diocese of Volterra, Aug. 4, 1840; created and reserved *in petto* June 19, 1899; proclaimed April 15, 1901. Res.—Roma. Piazza Capretari, Palazzo Lante.

Sebastian Martinelli: born at S. Anna, archdiocese di Lucca, August 20, 1848; created and proclaimed April 15, 1901. Res.—Roma, Palazzo Borghese.

Casimir Gennari (*S. Marcello*): born at Maratea, diocese of Policastro Bussentino, Dec. 27, 1839; created and proclaimed April 15, 1901. Res.—Roma, Via del Corso 307.

Leo Skrbensky, Archbishop of Prague: born at Hausford, archdiocese of Olmutz, June 12, 1863; created and proclaimed April 15, 1901.

Julius Boschi, Archbishop of Ferrara, (*S, Lorenzo in Panisperna*): born at Perugia, March 2, 1838; created and proclaimed April 15, 1901.

John Kniaz de Kozielsko Puzyna, Bishop of Cracovia; born at Gwordiec, archdiocese of Lemberg of the Latins, Sept. 13, 1842; created and proclaimed April 15, 1901.

Bartholomew Bacilieri, Bishop of Verona, (*S. Bariolomeo al Isola*): born at Breonio, diocese of Verona, March 27, 1842; created and proclaimed April 15, 1901.

CARDINAL DEACONS.

Louis Macchi (*S. Maria in Via Lata*): born at Viterbo, March 3, 1832; created and proclaimed February 11, 1889. *First Deacon*; Secretary of the Brefs. Res.—Roma, Palazzo Massimo, piazza Aracoeli, 30.

Andreas Steinhuber, S.J. (*S. Agata alla Suburra*): born at Utlau, diocese of Passau, November 11, 1825; created and reserved *in petto* January 16, 1893; proclaimed May 18, 1894; Prefect of the Congregation of the Index. Res.—Roma, via di S. Nicola la Tolentino, 8.

Francis Segna (*S. Maria in Portico*): born at Poggio Ginolfo, diocese of Marsi, August 31, 1836; created and proclaimed May 18, 1894; Prefect of the Vatican Archive. Res.—Roma, via di Ripetta, 102.

Raphael Pierotti, O.P. (*SS. Cosma e Damiano*): born at Forbano del Vescovo, archdiocese of Lucca, January 1, 1836; created and proclaimed November 30, 1896. Res.—Roma, via S. Sebastiano, 10.

Joseph Vives y Tuto (*Santi Adriano al Foro Romano*): born at S. Andrea de Llevaneras, Diocese di Barcellona, February 15, 1854; created and proclaimed June 19, 1899. Res.—Roma, Via Buoncompagni 160.

Francis Della Volpe (*S. Maria in Aquiro*): born at Ravenna, Dec. 24, 1814; created and reserved *in petto* June 19, 1899; proclaimed April 15, 1901. Res.—Roma.

Aloysius Tripepi (*S. Maria in Domnica*): born at Cardeto, archdiocese of Reggio Calabria, June 21, 1836; created and proclaimed April 15, 1901. Res.—Roma, Via Giulia Palazzo Sacchetti.

Felix Cavagnis (*S. Maria ad Martyres*): born at Bordogna, diocese of Bergamo, January 13, 1841; created and proclaimed April 15, 1901.

THE SACRED CONGREGATIONS.

CONGREGATION OF THE HOLY OFFICE (*Congregatio Sacri Officii* or *Romanae et Universalis Inquisitionis*).

This Congregation, erected and constituted by Pope Paul III. in 1542, was approved and enriched with many privileges by his successors Pius IV., Pius V., and Sixtus V. Its object was to combat heresy and false doctrines, and to restrain heretics from injuring religion and the Church. *Prefect:* His Holiness the Pope. *Secretary:* His Eminence Lucidus Mary Cardinal Parocchi. *Office*: Palazzo del S. Uffizio.

CONSISTORIAL CONGREGATION (*Congregatio Consistorialis*).

This Congregation was founded by Sixtus V. in 1588. The office of it is to examine and discuss the questions which call for a formal pronouncement of the Pope at a private or public Consistory. It inquires particularly into the applications for the erection of new churches, patriarchal, metropolitan, and cathedral; regulates all about chapters, the number of canonicates, etc., and decides controversies arising therefrom. *Prefect:* His Holiness, the Pope. *Secretary:* Mgr. Charles Nocella, Patriarch of Antiochia. *Office:* Palazzo della Cancelleria Apostolica.

COMMISSION FOR THE REUNION OF DISSENTING CHURCHES (*Commissio ad reconciliationem dissidentium cum ecclesia*).

By a motuproprio act Pope Leo XIII. created in 1896 a stabile commission for the reconciliation of the dissidents with the Roman Catholic Church. This commission is known under the title "Commissio pontificia ad reconciliationem dissidentium cum ecclesia favendam". It is composed of seven Cardinals with a special Secretary and Consultors. His Holiness the Pope himself presides; Mgr. A. Veccia, secretary.

CONGREGATION OF THE APOSTOLIC VISITATION (*Congregatio Visitationis Apostolicae*).

This Congregation was established to regulate the visits to the Churches and Holy Places in the City of Rome, and the privileges attached thereto. *Prefect:* His Holiness the Pope. *President:* His Eminence Peter Cardinal Respighi. *Secretary:* Most Rev. Raphael Sirolli, Titular Archbishop of Iconium. *Office:* Palazzo della Cancelleria Apostolica.

CONGREGATION OF BISHOPS AND REGULARS (*Congregatio super negotiis Episcoporum et Regularium*).

This Congregation was founded by Gregory XIII. and Sixtus V., for the arrangement of the rights and privileges of Bishops and of the Regular Orders established in the Church. Hence all classes of appeal against the Bishop's decisions, whether by seculars or regulars, are referred to it. It is also entrusted with the revision and approbation of the rules of religious bodies. *Prefect:* His Eminence Dominic Cardinal Ferrata. *Secretary:* Mgr. Philip Giustini. *Office:* Palazzo della Cancelleria Apostolica.

CONGREGATION OF THE COUNCIL (*Congregatio Cardinalium Concilii Tridentini Interpretum*).

This Congregation was founded by Pius IV., for the purpose of promoting the observance of the decrees of the Council of Trent. To this Pius V. added the interpretation of these decrees and the decision of all controversies arising from them. In 1587, this Congregation was also commissioned by Pope Sixtus V. to revise the decrees of all provincial Councils, and to see that all Bishops paid, at the time required by the Canons, their visits "ad limina apostolorum", and submitted to the Holy See a report of their dioceses.

Benedict XIV., however, appointed a special congregation in connection with the Council, for the purpose of examining the decrees of National and Provincial Synods, and a similiar one was constituted by Pius IX., for the special purpose of attending to the visits and reports of Patriarchs, Archbishops and Bishops. *Prefect:* His Eminence Vincent Cardinal Vannutelli. *Secretary:* Mgr. Benjamin Cavicchioni, Titular Archbishop of Nazianz. *Office:* Palazzo della Cancelleria Apostolica.

CONGREGATION FOR RESIDENCE OF BISHOPS (*Congregatio Residentiae Episcoporum*).

Many laws exist, differing according to circumstances, obliging bishops to reside in their diocese. Urban VIII. established this Congregation for the purpose of seeing that these laws were observed. The Rules to be followed by the Congregation were laid down by Benedict XIV., and are now part of the Canon Law. *Prefect:* His Eminence Peter Cardinal Respighi. *Secretary:* Mgr. Benjamin Cavicchioni, Titular Archbishop of Nazianz. *Office:* Palazzo della Cancelleria Apostolica.

CONGREGATION ON THE STATE OF REGULARS (*Congregatio super statu Regularium*).

Pope Pius IX. restricted the jurisdiction of the Congregation of Regular Discipline to

Italy and the adjacent islands, and established the new Congregation of the State of Regulars to perform similiar duties for countries outside of Italy. *Prefect:* His Holiness the Pope. *Secretary:* Mgr. Philip Giustini. *Office:* Palazzo della Cancelleria Apostolica.

CONGREGATION FOR ECCLESIASTICAL IMMUNITY (*Congregatio Jurisdictionis et Immunitatis*).

Instituted by Urban VIII. to protect and defend lawful ecclesiastical immunities against the encroachment and attacks of civil magistrates and secular communities. Most of the cases submitted to this Congregation for examination and judgement arose in the Papal States. Conflicts and controversies regarding concordats with other countries are now generally decided by the Cardinal Secretary of State, assisted by the members of the Congregation of extraordinary ecclesiastical affairs.

This Congregation is, by special disposition of His Holiness the Pope, temporary connected with the Congregation of the Council. *Prefect:* His Eminence Vincent Cardinal Vannutelli. *Secretary:* Mgr. B. Cavicchioni, Titular Archbishop of Nazianz. *Office:* Palazzo della Cancelleria Apostolica.

CONGREGATION FOR THE PROPAGATION OF FAITH (*Congregatio de Propaganda Fide*).

This Congregation was founded by Pope Gregory XV., in 1622. The Pope in his Constitution *Inscrutabili* conferred upon it the most ample powers for the Propagation of the Faith, and especially for the superintendence of missions in countries where heretics or infidels had to be evangelized. For this purpose it could not only appoint and change the necessary ministers in the countries specially submitted to its care, but also perform everything else it considered either necessary or opportune for the advancement of religion in such districts and provinces. The jurisdiction proper of the Congregation extends to all territories which are governed "more missionum", or as missionary countries, *i. e.*, not by bishops constituted in the regular hierarchy, but by Prefects and Vicars Apostolic. Certain countries, even where the regular hierarchy is established, such as Ireland, England, and Scotland, and the United States, are likewise subject to the Congregation, and transact almost all their business with the Roman Curia through it. Hence, applications for dispensations, etc., are addressed to this Congregation through its Secretary. The Congregation has, moreover, a legislative and judicial power; and by authority conferred upon it by Gregory XV., and confirmed by Urban VIII. and Innocent X., its decrees, signed by the Secretary, and confirmed by the Prefect, have the force and authority of an Apostolic Constitution.

Prefect: His Eminence Jerome Mary Cardinal Gotti. *Secretary:* Mgr. Aloysius Veccia. Palazzo della S. Congr. di Propaganda.

Attached to this, their is a special Congregation for the *Oriental Rites.*

CONGREGATION OF THE INDEX (*Congregatio Indicis librorum prohibitorum*).

This Congregation was founded by Pius V., and confirmed by Gregory XIII., Sixtus V. and Clement VIII. Its office is to examine books submitted to its judgment by Bishops, or others, and to proscribe those it finds opposed to faith and morals. An *Index* or catalogue of wicked and dangerous books had already been drawn up at the Council of Trent, and approved by Pope Pius IV. Hence the name. *Prefect:* His Eminence Andreas Cardinal Steinhuber. *Secretary:* Very Rev. Thomas Esser, O. P. *Office:* Palazzo della Cancelleria Apostolica.

CONGREGATION OF RITES (*Congregatio Rituum*).

This Congregation was instituted by Sixtus V., for the purpose of promoting the observance of the Sacred Rites and Cermonies of the Church, and of restoring and reforming them when necessary. It was also charged with the process of the Canonization of Saints, and with

the regulation of the days to be observed as feasts in the Church, and was bound besides to see that all Kings, Princes, Ambassadors, and other exalted personages, wether lay or clerical, were received with becoming dignity and honor at the Papal Court. These are the duties which it still performs. *Prefect:* His Eminence Serafino Cretoni. *Secretary:* Mgr. D. Panici. *Office:* Palazzo della Cancelleria Apostolica.

CONGREGATION ON CEREMONIES (*Congregatio Ceremonalis*).

This Congregation arranges all the Pontifical ceremonies and decides questions of participation and precedence in them. *Prefect:* Louis Cardinal Oreglia di Santo Stefano. *Secretary:* Mgr. Louis Grabinski.

CONGREGATION ON REGULAR DISCIPLINE (*Congregatio Disciplinae Regularium*).

This Congregation was established by Innocent XII., to promote the observance of discipline in monasteries and convents; to regulate the time to be spent in novitiates, to grant licences for the reception of postulants, and for their training and profession, etc. *Prefect:* His Eminence Dominic Cardinal Ferrata. *Secretary:* Mgr. Philip Giustini. *Office:* Palazzo della Cancelleria Apostolica.

PENITENTIARY APOSTOLIC (*Poenitentiaria Apostolica*).

This Congregation had its first organization by Pius V. and is established for the granting of spiritual graces, as absolutions, dispensations, commutation of vows, etc. *Penitentiary Major:* His Eminence Serafino Cardinal Vannutelli. *Office:* Palazzo della Cancellaria Apostolica.

CONGREGATION FOR INDULGENCES AND SACRED RELICS (*Congregatio Indulgentiarum e S. Reliquiarum*).

Founded by Pope Clement IX. in 1669, for the purpose of solving all doubts and difficulties concerning indulgences and relics, correcting abuses relating thereto, forbidding apocryphal, false, or indiscreet indulgences, examining relics newly discovererd. etc. etc. General indulgences obtained directly from the Supreme Pontiff are null and void, unless a copy of such concession be deposited with the Secretary of this Congregation. (Decretum Benedicti XIV., Jan. 28, 1756.) *Prefect:* vacant. *Secretary:* Mgr. Francis Sogaro, Titular Archbishop of Amida. *Substitute:* Jos. M. Coselli. *Office:* Palazzo della Cancelleria Apostolica.

COMMISSION FOR EXAMINATION OF BISHOPS (*Congregatio Examinis Episcoporum*).

This Congregation was established for the examination in Theology and Canon Law of priests named for the Episcopate.

CONGREGATION FOR THE FABRIC OF ST. PETER'S.

This Congregation was founded for the administration and preservation of St. Peter's and for matters relating to pious bequests, etc. *Prefect:* His Eminence Marianus Cardinal Rampolla del Tindaro. *Secretary:* Mgr. Felix Mary de Neckere, Titular Archbishop of Melitene.

CONGREGATION OF LORETO (*Congregatio Lauretana*).

This Congregation was founded to have charge and take care of the Shrine and Sanctuary of Loreto. *Prefect:* His Eminence Marianus Cardinal Rampolla del Tindaro.

CONGREGATION FOR EXTRAORDINARY ECCLESIASTICAL AFFAIRS (*Congregatio pro rebus ecclesiasticis extraordinariis*).

Founded by Pius VII. in 1814, to assist the Cardinal Secretary of the State in maintaining proper relations with foreign countries, especially in times of revolution and disturbance. All concordats and relations with foreign governments come under his supervision. *Secretary:* Mgr. Peter Gasparri, Titular Archbishop of Cesarea. *Office:* Palazzo Apostolico Vaticano.

CONGREGATION OF STUDIES (*Congregatio Studiorum*).

This Congregation was founded for the advancement of studies and education generally in Rome and the Papal States. A special commission for historical studies is attached to it. *Prefect:* His Eminence Fr. Satolli. *Secretary:* Mgr. Ascenso Dandini.

PATRIARCHS.

CONSTANTINOPLE (Turkey)—✠——

ALEXANDRIA (Egypt) *Latin Rite*—✠Dominic Marinanyeli, born in Aquila, May 4th 1831; appointed Patriarch Jan. 8, 1898.

Coptic Rite (Egypt)—Right Rev. Cyril Macario, born in Scenairch Feb. 19, 1867; appointed Patriarch June 19, 1899.

ANTIOCH (Syria, Turkey in Asia), *Melchite Rite*—✠ ————Res. Damascus.

Maronite Rite—✠Elias Peter Huayek, born Dec. 4, 1842; elected Patriarch Jan. 6, 1899, and confirmed June 19, 1899. Res.—Becherche-Dimon.

Syriac Rite—✠Ignatius Dionysius Ephrem Rahmani, born Nov. 21, 1848; elected Patriarch Oct. 9, 1898, and confirmed Nov. 28, 1898. Res.—Mardin.

Latin Rite—✠Charles Nocella: born at Rome, Nov. 26, 1826; appointed Patriarch July 19, 1899.

JERUSALEM (Palestina, Turkey in Asia)—✠Louis Piavi: born at Ravenna, March 17, 1833; appointed Patriarch August 28, 1889.

Auxiliary—Right Rev. Pasqual Appodia, Titular Bishop of Capitolias.

BABYLON OF THE CHALDAEANS (Turkey in Asia)—✠Joseph Emanuel Thomas, appointed Patriarch Dec. 17, 1900.

CILICIA OF THE ARMENIANS (Turkey in Asia)—✠Paul Peter XI. Emanuelian, born Jan. 16, 1829; elected Patriarch July 24, 1899 and confirmed Dec. 14, 1899. Res.—Constantinople.

Auxiliary—Right Rev. Charles Aslanian, Titular Archbishop of Gerapolis.

LISBON (Portugal)—✠His Eminence Joseph Sebastian Cardinal Netto: appointed Patriarch August 9, 1883.

Auxiliary—Right Rev. Emanuel Vicira de Mattos, Titular Archbishop of Mitilene.

EAST INDIES (Indostan, Portoguese Colonie)—✠Anthony Sebastian Valente: born at Porto Santo Maria, diocese of Sevilla, January 20, 1846; appointed Patriarch September 1, 1886. Res.—Goa.

WEST INDIES—✠His Eminence Card. Cyriacus Mary Sancha y Hervas; appointed Patriarch March 24, 1898. Res.—Toledo (Spain).

VENICE—✠His Eminence Joseph Cardinal Sarto: appointed Patriarch June 15, 1893. Res.—Venice.

PART I.

The Catholic Church in the United States.

APOSTOLIC DELEGATE.—His Excellency Most Rev. Diomede Falconio, D.D.

PROVINCE OF BALTIMORE.

Includes the States of Maryland, Delaware, Virginia, West Virginia, North Carolina, South Carolina, Georgia, and eastern part of Florida.

Archdiocese of BALTIMORE, MD.—His Eminence James Cardinal Gibbons, cons. Aug. 16, 1868; succeeded to the Archiepiscopal See of Baltimore, Oct. 3, 1877; created Cardinal June 7, 1886.
Diocese of CHARLESTON, S. C.—Rt. Rev. H. P. Northrop, D.D., cons. Jan. 8, 1882.
Diocese of RICHMOND, VA.—Rt. Rev. A. Van de Vyver, D.D., cons. Oct. 20, 1889.
Diocese of ST. AUGUSTINE, FLA.—Right Rev. William J. Kenny, D.D., consecrated May 18th, 1902.
Diocese of SAVANNAH, GA.—Rt. Rev. Benjamin J. Keiley, D.D., cons. June 3, 1900.
Diocese of WHEELING, W. VA.—Rt. Rev. P. J. Donahue, D.D., cons. April 8, 1894.
Diocese of WILMINGTON, DEL.—Rt. Rev. John Monaghan, D.D., cons. May 9, 1897.
Vicariate-Apostolic of NORTH CAROLINA.—Rt. Rev. Leo Haid, O.S.B., D.D., cons. July 1, 1888.

PROVINCE OF BOSTON.

Includes the New England States.

Archdiocese of BOSTON, MASS.—Mt. Rev. John J. Williams, D.D., cons. March 11, 1866; appointed Archbishop Feb. 12, 1875.—Rt. Rev. John Brady, D.D., Auxiliary Bishop, cons. August 5, 1891.
Diocese of BURLINGTON, VT.—Rt. Rev. John Stephen Michaud, D.D., cons. June 29, 1892.
Diocese of HARTFORD, CONN.—Rt. Rev. Michael Tierney, D.D., cons. Feb. 22, 1894.
Diocese of MANCHESTER, N. H.—Rt. Rev. Denis M. Bradley, D.D., cons. June 11, 1884.
Diocese of PORTLAND, ME.—Rt. Rev. William H. O'Connell, D.D., cons. May 19, 1901.
Diocese of PROVIDENCE, R. I.—Rt. Rev. Mathew J. Harkins, DD., cons. April 14, 1887.
Diocese of SPRINGFIELD, MASS.—Rt. Rev. Thos. D. Beaven, D.D., cons. Oct. 18, 1892.

PROVINCE OF CHICAGO.

Includes the State of Illinois.

Archdiocese of CHICAGO, ILL. — Rt. Rev. Peter J. Muldoon, D.D., cons. July 25, 1901, Administrator.—Rt. Rev. Alexander J. McGavick, D.D., Auxiliary Bishop, cons. May 1, 1899.
Diocese of ALTON, ILL.—Rt. Rev. James Ryan, D.D. cons. May 1, 1888.
Diocese of BELLEVILLE, ILL.—Rt. Rev. J. Janssen, D.D., cons. April 25, 1888.
Diocese of PEORIA, ILL.—Rt. Rev. John L. Spalding, D.D., cons. May 1, 1877.—Rt. Rev. Peter J. O'Reilly, D.D., Auxiliary Bishop, cons. Sept. 21, 1900.

PROVINCE OF CINCINNATI.

Includes the States of Ohio, Indiana, Kentucky, Tennessee and Lower Michigan.

Archdiocese of CINCINNATI, OHIO.—Mt. Rev. William H. Elder, D.D., cons. May 3, 1857; transferred to Cincinnati January 30, 1880; succeeded July 4, 1883.
Diocese of CLEVELAND, OHIO.—Rt. Rev. Ignatius F. Horstmann, D.D., cons. Feb. 25, 1892.
Diocese of COLUMBUS, OHIO.—Rt. Rev. Henry Moeller, D.D., cons. Aug. 25, 1900.
Diocese of COVINGTON, KY.—Rt. Rev. Camillus P. Maes, D.D., cons. Jan. 25, 1885.
Diocese of DETROIT, MICH.—Rt. Rev. John S. Foley, D.D., cons. Nov. 4, 1888.
Diocese of FORT WAYNE, IND.—Rt. Rev. Herman J. Alerding, D.D., cons. Nov. 30, 1900.
Diocese of GRAND RAPIDS, MICH.—Rt. Rev. Henry Joseph Richter, D.D., cons. April 22, 1883.

HIERARCHY IN THE UNITED STATES

Diocese of INDIANAPOLIS, IND.—Rt. Rev. Francis S. Chatard, D.D., cons. May 12, 1878.—Rt. Rev. Denis O'Donaghue, D.D., Auxiliary Bishop, cons. April 25, 1900.
Diocese of LOUISVILLE, KY.—Rt. Rev. William G. McCloskey, D.D., cons. May 24, 1868.
Diocese of NASHVILLE, TENN.—Rt. Rev. Thos. S. Byrne, D.D., cons. July 25, 1894.

PROVINCE OF DUBUQUE.

Includes the States of Iowa, Nebraska and Wyoming.

Archdiocese of DUBUQUE, IOWA.—Mt. Rev. John J. Keane, D.D., cons. Bishop Aug. 25, 1878; appointed Archbishop of Dubuque July 12, 1900.
Diocese of CHEYENNE, WYO.—Rt. Rev. James J. Keane, D.D., cons. Oct. 28th, 1902.
Diocese of DAVENPORT, IOWA.—Rt. Rev. Henry Cosgrove, D.D., cons. Sept. 14, 1884.
Diocese of LINCOLN, NEB.—Rt. Rev. Thomas Bonacum, D.D., cons. Nov. 30, 1887.
Diocese of OMAHA, NEB.—Rt. Rev. Richard Scannell, D.D., cons. Nov. 30, 1887; transferred to Omaha January 30, 1891.
Diocese of SIOUX CITY, IOWA.—Right Rev. Philip J. Garrigan, D.D., consecrated May 25th, 1902.

PROVINCE OF MILWAUKEE.

Includes the States of Wisconsin and Northern Michigan.

Archdiocese of MILWAUKEE, WIS. — Mt. Rev. Frederic Xavier Katzer, D.D., cons. Sept. 21. 1886; appointed Archbishop of Milwaukee January 30, 1891.
Diocese of GREEN BAY, WIS.—Rt. Rev. Sebastian Gebhard Messmer, D.D., cons. March 27, 1892.
Diocese of LA CROSSE, WIS.—Rt. Rev. James Schwebach, D.D., cons. Feb. 25, 1892.
Diocese of MARQUETTE AND SAULT STE. MARIE, MICH.—Rt. Rev. Frederick Eis, D.D., cons. Aug. 24, 1899.

PROVINCE OF NEW ORLEANS.

Includes the States of Louisiana, Alabama, Mississippi, Texas, Arkansas, Oklahoma Ter. Indian Ter., and the western part of Florida.

Archdiocese of NEW ORLEANS, LA.—Mt. Rev. PLACIDE LOUIS CHAPELLE, D.D., cons Nov. 1, 1891; appointed Archbishop of Santa Fé, Jan. 12, 1894; transferred to ew Orleans December 1, 1897. Rt. Rev. Gustave A. Rouxel, D.D., Auxiliary Bishop, cons. April 9, 1899.
Diocese of DALLAS, TEX.- Rt. Rev. Edw. J. Dunne, D.D., cons. Nov. 30, 1893.
Diocese of GALVESTON, TEX.—Rt. Rev. N. A. Gallagher, D.D., cons. April 30, 1882.
Diocese of LITTLE ROCK, ARK.—Rt. Rev. Edward Fitzgerald, D.D., cons. Feb. 3, 1867.
Diocese of MOBILE, ALA.—Rt. Rev. Edward Patrick Allen, D.D., cons. May 16, 1897.
Diocese of NATCHEZ, MISS.—Rt. Rev. Thos. Heslin, D.D., cons. June 18, 1889.
Diocese of NATCHITOCHES, LA.—Rt. Rev. A. Durier, D.D., cons. March 19, 1885.
Diocese of SAN ANTONIO, TEX.—Rt. Rev. John Anthony Forest, D.D., cons. October 28, 1895.
Vicariate-Apostolic of BROWNSVILLE, TEX. — Rt. Rev. Peter Verdaguer, D.D., Vicar-Apostolic, cons. Nov. 9, 1890.
Vicariate-Apostolic of the INDIAN TERRITORY. — Rt. Rev. Theophile Meerschaert, D.D. Vicar-Apostolic; cons. Sept. 8, 1891.

PROVINCE OF NEW YORK.

Includes the States of New York and New Jersey.

Archdiocese of NEW YORK.—Mt. Rev. John M. Farley, D.D., Auxiliary Bishop, cons. Dec 21, 1895, promoted Archbishop Sept. 15th, 1902.
Diocese of ALBANY, N. Y.—Rt. Rev. Thos. M. A. Burke, D.D., cons. July 1, 1894.
Diocese of BROOKLYN, N. Y.—Rt. Rev. Chas. E. McDonnell, D.D., cons. April 25, 1892.
Diocese of BUFFALO, N. Y.—Rt. Rev. James Edward Quigley. D.D., cons. Feb. 24, 1897.
Diocese of NEWARK, N. J.—Rt. Rev. John Joseph O'Connor, D.D., cons. July 25, 1901.
Diocese of OGDENSBURG, N. Y.—Rt. Rev. Henry Gabriels, D.D., cons. May 5, 1892.
Diocese of ROCHESTER, N. Y.—Rt. Rev. Bernard J. McQuaid, D.D., cons. July 12, 1868.
Diocese of SYRACUSE, N. Y.—Rt. Rev. P. A. Ludden, D.D., cons. May 1, 1887.
Diocese of TRENTON, N. J.—Rt. Rev. James A. McFaul, D.D., cons. October 18, 1894.

PROVINCE OF OREGON.

Includes the States of Oregon, Washington, Idaho, Vancouver Island, Can., and Alaska Ty.

Archdiocese of OREGON CITY, OREGON.—Most Rev. Alexander Christie, D.D., cons. June 29, 1898, bishop of Vancouver, appointed archbishop of Oregon April 11, 1899.
Diocese of BOISE, IDAHO.—Rt. Rev. A. J. Glorieux, D.D., cons. April 19, 1885.
Diocese of HELENA, MONT.—Rt. Rev. John B. Brondel, D.D., cons. Dec. 14, 1879.

HIERARCHY IN THE UNITED STATES

Diocese of NESQUALLY, WASH.—Rt. Rev. Edward O'Dea, D.D., cons. Sept. 8, 1896.
Diocese of VANCOUVERS ISLAND.—Rt. Rev. Bertram Orth, D.D., cons. June 10, 1900.
Prefecture-Apostolic of ALASKA.—Very Rev. J. B. René, S.J. Appointed March 16, 1897.

PROVINCE OF PHILADELPHIA.

Includes the State of Pennsylvania.

Archdiocese of PHILADELPHIA, PA.—Mt. Rev. P. J. Ryan, D.D., cons. April 14, 1872; succeeded to the Archiepiscopal See of Philadelphia, June 8, 1884.—Rt. Rev. Edmund F Prendergast, D.D., Coadjutor-Bishop.
Diocese of ALTOONA, PA.—Rt. Rev. Eugene A. Garvey, D.D., cons. Sept. 8, 1901.
Diocese of ERIE, PA.—Rt. Rev. John E. Fitzmaurice, D.D., cons. Feb. 24, 1898.
Diocese of HARRISBURG, PA.—Rt. Rev. John W. Shanahan, D.D., cons. May 1, 1899.
Diocese of PITTSBURG, PA.—Rt. Rev. R. Phelan, D.D., cons. Aug. 2, 1885.
Diocese of SCRANTON, PA.—Rt. Rev. M. J. Hoban, D.D., cons. March 22, 1896.

PROVINCE OF ST. LOUIS.

Includes the States of Missouri and Kansas.

Archdiocese of ST. LOUIS, MO.—Mt. Rev. J. J. Kain, D.D., cons. May 23, 1875; promoted to the Archiepiscopal See of St. Louis, May 21, 1895.
Diocese of CONCORDIA, KANS.—Rt. Rev. John F. Cunningham, D.D., cons. Sept. 21, 1898.
Diocese of KANSAS CITY, MO.—Rt. Rev. John J. Hogan, D.D., cons. Sept. 13, 1868.—Rt. Rev. J. J. Glennon, D.D., Coadjutor-Bishop, cons. June 29, 1896.
Diocese of LEAVENWORTH, KANS.—Rt. Rev. Louis M. Fink, O.S.B., D.D., cons. June 11, 1871; Bishop of Leavenworth, changed to Kansas City, May 20, 1891; reverted to Leavenworth March 5, 1897.
Diocese of ST. JOSEPH, MO.—Rt. Rev. Maurice F. Burke, D.D., cons. Oct. 28, 1887; transferred to St. Joseph 1893.
Diocese of WICHITA, KANS.—Rt. Rev. J. J. Hennessy, D.D., cons. Nov. 21, 1888.

PROVINCE OF ST. PAUL.

Includes the States of Minnesota, South Dakota and North Dakota.

Archdiocese of ST. PAUL, MINN.—Mt. Rev. John Ireland, D.D., cons. Dec. 21, 1875; appointed Archbishop May 15, 1888.
Diocese of DULUTH, MINN.—Rt. Rev. James McGolrick, DD., cons. Dec. 27, 1889.
Diocese of FARGO, N. DAKOTA.—Rt. Rev. John Shanley, D.D., cons. Dec. 27, 1889.
Diocese of LEAD, S. DAKOTA. Rt. Rev. John N. Stariha, D.D., cons. Oct. 28th, 1902.
Diocese of ST. CLOUD, MINN.—Rt. Rev. James Trobec, D.D., cons. Sept. 21, 1897.
Diocese of SIOUX FALLS, S. DAKOTA.—Rt. Rev. Thos. O'Gorman, D.D., cons. April 19, 1896.
Diocese of WINONA, MINN.—Rt. Rev. J. B. Cotter, DD., cons. Dec. 27, 1889.

PROVINCE OF SAN FRANCISCO.

Includes the States of California, Nevada and all the Territory east to the Rio Colorado.

Archdiocese of SAN FRANCISCO, CAL.—Mt. Rev. Patrick W. Riordan, D.D., cons. Sept. 16, 1883; succeeded to the Archiepiscopal See of San Francisco, Dec. 28, 1884.
Diocese of MONTEREY and LOS ANGELES, CAL.—Rt. Rev. George Montgomery, D.D., cons. April 8, 1894.
Diocese of SACRAMENTO, CAL.—Rt. Rev. Thos. Grace, D.D., cons. June 16, 1896.
Diocese of SALT LAKE, UTAH.—Rt. Rev. L. Scanlan, D.D., cons. June 29, 1887.

PROVINCE OF SANTA FE.

Includes the State of Colorado and the Territories New Mexico and Arizona.

Archdiocese of SANTA FE, N. M.—Mt. Rev. P. Bourgade, D.D., cons. May 1, 1885, appointed Archbishop of Santa Fe, Jan. 7, 1899.
Dioceseof DENVER, COLO.—Rt. Rev. Nich. Matz, D.D., cons. Oct. 28, 1887.
Diocese of TUCSON, ARIZONA.—Rt. Rev. Henry Granjon, D.D., cons. June 17, 1900.

THE APOSTOLIC DELEGATION

HIS EXCELLENCY THE MOST REVEREND

DIOMEDE FALCONIO D.D.,

Archbishop of Larissa.

Apostolic-Delegate for the United States; appointed September 30th, 1902.—Res., *Washington, D.C., 201 I st., N. W.*

Auditor—Very Rev. Mgr. FRANCIS MARCHETTI, D.D.
Secretary—Very Rev. Mgr. F. Z. ROOKER, D.D.

ARCHDIOCESE OF BALTIMORE.

(*Archidioecesis Baltimorensis.*)

ESTABLISHED A DIOCESE APRIL 6, 1789; ARCHDIOCESE APRIL 8, 1808.

Comprises all the Counties of Maryland lying west of Chesapeake Bay and the District of Columbia.

Square Miles = Maryland 6399: District Columbia 64 = 6463.

HIS EMINENCE

James Cardinal Gibbons,

Archbishop of Baltimore; cons. Bishop of Adramyttum August 16, 1868; First Vicar-Apostolic of North-Carolina; transferred to the See of Richmond July 30, 1872; promoted to the See of Baltimore October 3, 1877; created Cardinal Priest June 7, 1886. — Res., *Baltimore, Md., 408 N. Charles st.*

Former Bishops—Most Rev. JOHN CARROLL, D.D., cons. Aug. 15, 1790; Archbishop 1808; died Dec. 2, 1815.—Most Rev. LEONARD NEALE, D.D., cons. Dec. 7. 1800; died in 1817. —Most Rev. AMBROSE MARECHAL, D.D., cons. Dec. 14, 1817; died in 1828.—Most Rev. JAMES WHITFIELD, D.D., cons. May 25, 1828; died Oct. 19, 1834.—Most Rev. SAMUEL ECCLESTON, D.D., cons. Sept. 14, 1834; died April 22, 1851.—Most Rev. FRANCIS PATRICK KENRICK, D.D., cons. June 6, 1830, Coadjutor-Bishop of Philadelphia; promoted Aug. 19, 1851; died July 8, 1863.—Most Rev. MARTIN JOHN SPALDING, D.D., cons. Sept. 10, 1848, Bishop of Louisville; promoted May 3, 1864; died Feb. 7, 1872.—Most Rev. JAMES ROOSEVELT BAYLEY, D.D., cons. Oct. 30, 1853, Bishop of Newark; promoted July 30, 1872; died Oct. 3, 1877.

Vicar-General—Right Rev. A. A. CURTIS, D.D., Bishop of Echinus.—Res., *Baltimore, Md. 408 N. Charles st.*

Chancellor—Rev. P. C. GAVAN, S.T.L.—Res., *Baltimore, Md., 408 N. Charles st.*

Chancery Office open daily from 8 to 11 a.m., and from 3 to 4 p.m. All applications for dispensations and papers requiring the official seal and authentication must be sent to this office.

Secretary—Rev. W. T. RUSSELL, S.T.L.—Res., *Baltimore, Md., 408 N. Charles st.*

Consultors—Very Rev. A. L. MAGNIEN, S.S., D.D., Revs. FERD. A. LITZ, C.SS.R., JAMES F. MACKIN, WM, E. STARR, GEO. W. DEVINE, O. B. CORRIGAN; *Secretary*, Rev. P. C. GAVAN, S.T.L.

Curia for Criminal and Disciplinary Causes—Judge, to be appointed in each case by the Cardinal Archbishop; Rev. THOS. S. LEE, *procurator fiscalis*; Rev. P. C. GAVAN, S.T.L., *cancellarius.*

Curia for Matrimonial Causes—Rev. C. F. THOMAS, *judge;* Very Rev. A. L. MAGNIEN, S.S., D.D., *defensor matrimonii*; Rev. P. C. GAVAN, S.T.L., *secretarius.*

Examiners of the Clergy—Very Rev. A. L. MAGNIEN, S.S., D.D., Revs. P. DISSEZ, S.S., D.D. A. TANQUEREY, S.S., D.D., CHAS. GRANNAN, D.D., EDW. MCSWEENY, D.D., WM. STARR, EDM. DIDIER, PETER TARRO, D.D., WM. A. FLETCHER, D.D., C. F. THOMAS, S.T.L., WILLIAM RUSSELL, S.T.L., J. T. O'BRIEN.

Examiners of Teachers—Revs. GEO. W. DEVINE, M. A. FENNE.

Examiners of Schools — Baltimore City: Rev. M. O'KEEFE, superintendent; Revs. J. D. BOLAND, J. HOLDEN, J. D. MARR, C. P. ELBERT, J. F. NOLAN. — Washington, D.C.: Revs. JOS. MCGEE, J. J. DILLON, P. J. O'CONNELL, ARDREW J. CAREY. — Country Schools: Revs. M. A. FENNE, M, FOLEY, T. E. LYONS, J. STANTON, J. O'CONNELL.

CLERGY, CHURCHES, MISSIONS AND SCHOOLS.

CITY OF BALTIMORE.

THE CATHEDRAL, Cathedral and Mulberry sts. Residence of the Cardinal adjoining the Cathedral, No. 408 N. Charles st. Rt. Rev. A. A. Curtis, Vicar General; Rev. W. A. Fletcher, D.D., rector; Rev. P. C. Gavan, S.T.L., chancellor; Rev. W. T. Russell, S.T.L., secretary, Rev. Louis O'Donovan, S.T.L.
School — 11 School Sisters of Notre Dame (9 Mulberry st.). Sister Mary Ignatia, dir. Boys and girls, 360.
Chapels — Visitation Convent, Park ave. Girls, 150.
Calvert Hall College. Christian Brothers. Boys, 209.

ST. ALPHONSUS' (German), 114 W. Saratoga st., Very Rev. Wm. G. Lücking, C.SS.R., provincial; Rev. Francis Auth, C.SS.R., rector; Rev. Ferd. Bott, C.SS.R., Rev. Geo. J. Dusold, C.SS.R., procurator of the province; Rev. Aloys Lutz, C.SS.R., Rev. Francis Dauenhaur, C.SS.R. 3 Lay Brothers.
Schools — 3 Brothers of the Christian Schools (Saratoga st.). Bro. E. John, dir. Boys, 250.
8 School Sisters of Notre Dame (125 W. Saratoga st.). Sister Peregrina, dir. Girls, 210.

ST. ANDREW'S, Monument and Washington sts., Rev. Peter Manning, Rev. Joseph Cunnane, Rev. Thos. Murphy.
School — 8 School Sisters of Notre Dame (727 N. Washington st.). Sister Germaine, dir. Pupils, 410.

ST. ANN'S, York road, Rev. C. F. Thomas, S.T.L., Rev. T. B. Kenney, Rev. John C. Graham, Rev. P. Lenaghan.
School — 7 School Sisters of Notre Dame (2209 York st.). Sister M. Melita, dir. Pupils, 322.

ST. ATHANASIUS', South Baltimore, Rev. Andrew Duszynski.

ST. BENEDICT'S, Wilkins and Millington aves., Rev. William Hein, O.S.B.
School — Sisters of St. Benedict. Pupils, 30.

ST. BERNARD'S, Gorsuch ave. and Independence st., Rev. D. C. De Wulf.

ST. BRIDGET'S, Canton and Hudson sts., Rev. Lawrence J. McNamara, Rev. Edward Devine.
School — 6 School Sisters of Notre Dame (East ave. and Hudson st.). Sister M. Vincent de Paul, dir. Pupils, 214.

ST. CASIMIR'S (Polish), at Canton, attended from St. Stanislaus.

ST. CATHERINE OF SIENNA, Preston and Lucerne sts., Rev. Caspar P. Elbert.

ST. CECILIA'S, Walbrook, attended from St. Edward's.

CORPUS CHRISTI, Mount Royal and Lafayette aves. Rev. William E. Starr, Rev. Jas. F. Nolan.
School — 3 Lay teachers. Pupils, 160.

ST. EDWARD'S, Calverton, Rev. E. S. Gwynn.
School — 2 Lay teachers. Pupils, 45.

ST. ELIZABETH'S, Baltimore and Patapsco sts., Rev. T. E. Stapleton, Rev. C. J. Dacey.
School — 3 Sisters of St. Francis. Sister Hiltrudis, dir.

FOURTEEN HOLY MARTYRS (German), Mount and Pratt sts., Very Rev. Wilfried Frins, O.S.B., rector; Rev. Anselm Soehnler, O.S.B., Rev. Winfred Kollmannsperger, O.S.B.
School — 7 Sisters of St. Benedict. Sister Mechtildis, dir. Pupils, 350.

ST. FRANCIS XAVIER'S, Calvert and Pleasant sts., for the exclusive use of colored people. Rev. J. A. St. Laurent, Rev. Peter Kamp. Res., 401 Courtland st.
Schools — For Colored Children (female) } 4 Franciscan Sisters for Colored Missions.
" " " (male) } Pupils, 400.
Chapels — St. Francis' Industrial School for Colored girls. Sisters of Providence, Chase st. and Forest pl.
St. Elizabeth's Home for Negro foundlings, 317 St. Paul st.

ST. GREGORY THE GREAT, Gilmore and Baker sts., Rev. Owen B. Corrigan, Rev. Philip J. Walsh.
School — 9 Sisters of Mercy (1514 N. Gilmore st.). Sister M. Sebastian Monkne, dir. Pupils, 450.

HOLY CROSS (German), West and Light sts., Federal Hill, Rev. Chas. Damer, Rev. G. Henry Dirkes.
School — 8 Sisters of Christian Charity (104 West st.). Sister Attala, dir. Pupils, 450.

HOLY ROSARY (Polish), 1634 Eastern ave., Rev. Mieczyslaw Barabasz, Ph.D., Rev. Joseph Dulski.
School — 6 Felician Sisters O.S.F. Sister M. Sophia, dir. (409 S. Bethel st.). Pupils, 476.

ST. IGNATIUS', Calvert and Madison sts. Rev. John F. Quirk, S.J. (rector); Rev. George A. Keelan, S.J. (minister); Rev. Francis X. Brady, S.J. (prefect of the church); Rev. Edward D. Boone, S.J. (chaplain at penitentiary and jail); Revs. Joseph M. Ardia, S.J., John A. Chester, S.J., William H. Sumner, S.J., assisted by Fathers of the College. Diocesan Director of League of the Sacred Heart: Rev. Francis X. Brady, S.J.
Chapel — Penitentiary and Jail.

IMMACULATE CONCEPTION, Mosher and Division sts., Rev. Thomas O'Donoghue, C.M., rector; Rev. J. H. Neck, C.M., Rev. S. Kelly.
Schools — 5 Brothers of the Christian Schools (1533 Division st.). Bro. Candidian, dir. Boys, 175.
7 Sisters of Charity. Sister Petronilla McGuire, dir. Girls, 200.
Chapel — Dominican Sisters of Perpetual Rosary. 9 Sisters. Druid Hill ave., near Mosher st.

ST. JAMES' (German), 1225 E. Eager st., Rev. John H. Loewekamp, C.SS.R., rector; Rev. Nich. Firle, C.SS.R., Rev. Joseph Wüst, C.SS.R., Rev. Thomas Ott, C.SS.R., Rev. Jos. Weber, C.SS.R., Rev. William Wolsfeld, C.SS.R., Rev. Pancr. Schmidt, C.SS.R., Rev. John B. Diag, C.SS.R., Rev. Joseph Kriekser, C.SS.R. 5 Lay Brothers.
Schools — 5 Brothers of Mary (1033 Aisquith st.). Boys, 500.
10 School Sisters of Notre Dame (Institute of Notre Dame). Sister M. Germana, dir. Girls, 420.
Chapels — Motherhouse of the Sisters of Notre Dame.
St. Anthony's Orphan Asylum.
St. Joseph's Hospital.

ST. JEROME'S, Hamburg and Scott sts., Rev. James Holden, Rev. John Knell.
School — 7 School Sisters of Notre Dame (Scott and Hamburg sts.). Sister M. Basilides, dir. Pupils, 351.
Mission — Lansdowne, Baltimore Co., St. Clement's.

ST. JOHN'S, Eager and Valley sts., Rev. George W. Devine, Rev. J. J. Dillon, Rev. Martin O'Donoghue, Rev. Edw. J. Healy.
Schools — 8 Brothers of the Christian Schools (1014 Valley st.). Brother Francis, dir. Boys, 430.
13 Sisters of Charity. Sister M. Vincent Collins, dir. Girls, 525.
Chapel — Asylum of the Little Sisters of the Poor.

ST. JOHN THE BAPTIST (Lithuanian), 21 Lloyd st., Rev. Joseph A. Lietuvnikas.

ST. JOSEPH'S, Barre and Howard sts., Rev. John M. Barry, Rev. John Paul White, Rev. Fr. di Paolo.
School — 5 Sisters of Charity. Sister Angela Cherry, Sister-Servant. Pupils. 215.

ST. JOSEPH'S, Passionist Church, Frederick Ave., opposite London Park Cemetery. — Very Rev. Charles Lang, C.P., assisted by Fathers of the Passionist Monastery.
School — 5 School Sisters of Notre Dame (240 Old Frederick Road, Station D.). Sister M. Germaine, dir. Pupils, 180.
Chapels — Xaverian Brothers' Novitiate.
Mt. St. Joseph's College.
St. Mary's Industrial School.
St. Agnes' Hospital.

ST LEO'S, Styles and Exeter, Rev. J. L. Andreis.
School — 7 School Sisters of Notre Dame (908 Stiles st.). Sister M. Margaret, dir. Pupils, 250.

ST. MARTIN'S, Fulton ave. and Fayette st., Rev. Thomas J. Broydrick, Rev. Denis McCormick, Rev. J. Norton and Rev. Clarence Wheeler. Res., 31 Fulton ave.
Schools — 5 Brothers of Mary (29 N. Fulton ave.). Boys, 300.
10 Sisters of Charity. Sister Genevieve, dir. Girls, 370.

ST. MARTIN'S (continued).
Chapels — Our Lady of Sorrows, House of the Good Shepherd.
Our Lady, Help of Christians, Convent of the Bon Secours, Nursing Sisters.
St. Joseph's—Sisters of Charity.
St. Joseph's—House of Industry.

ST. MARY, STAR OF THE SEA, Johnson and Clement sts., Rev. Jno. T. Whelan, Rev. Thos. J. Kenny, Rev. John L. Sullivan. Res., Riverside ave. and Clement st.
School — 11 Sisters of St. Joseph (Battery ave. and Clement st.). Mother M. Deodata, dir. Pupils, 450.

ST. MICHAEL'S (German), 7 S. Wolfe st., Rev. Ferd. A. Litz, C.SS.R., rector and consultor of the provincial; Rev. Albert Stern, C.SS.R., Rev. Benedict Neithart, C.SS.R., Rev. Joseph Schantz, C.SS.R., Rev. Jno. B. Meier, C.SS.R., Rev. Joseph Scholly, C.SS.R., Rev. Peter Backe, C.SS.R., Rev. Charles Hoff, C.SS.R. 4 Lay Brothers.
Schools — 6 Brothers of Mary (6 South Wolfe st.). Boys, 393.
17 School Sisters of Notre Dame (Wolfe and Lombard sts.). Sister Materna, dir. Girls, 300.

ST. MONICA'S (for the exclusive use of colored people), Federal Hill, Rev. A. B. Leeson, Rev. John H. Greene. Res., 109 W. Hill st.
School — 2 Lay teachers. Pupils: Boys, 37; girls, 101.

OUR LADY OF GOOD COUNSEL, Fort av., Locust Point, Rev. J. D. Marr.
School — Pupils, 75.

ST. PATRICK'S, Fell's Point, Broadway and Bank st., Rev. Jas. F. Donahue, permanent rector; Rev. Richard O'Neil, Rev. Michael Augustine Ryan.
Schools — 4 Xaverian Brothers (1730 Bank st.). Brother Athanasius, dir. Boys, 180.
9 Sisters of the Holy Cross (313 S. Broadway). Sister Philomena, dir. Girls, 515.
Chapel — All Soul's, Holy Cross Cemetery Belair Road, Baltimore Co.

ST. PAUL'S, Caroline and Oliver sts., Rev. M. F. Foley, Rev. Geo. Tragesser, Rev. Joseph Foley. Res., 1421 N. Caroline st.
School — 9 Sisters of St. Francis (1419 N. Caroline st.) and 1 lay teacher. Sister M. Fridolin, dir. Pupils, 455.

ST. PETER'S, Poppleton and Hollins sts., Rev. W. A. Reardon, Rev. Philip Sheridan. Rev. John A. Boyd.
School — 20 Sisters of Mercy (13 S. Poppleton st.). Mother M. Alphonsus Atkinson, dir. Pupils, 700.

ST. PETER CLAVER'S (for the exclusive use of colored people), Fremont st. and Penn ave., Rev. Robert J. Carse, Rev. Daniel McHale.
School — For Colored Children. 4 Sisters of St. Francis (1530 N. Fremont st.). Sister M. Gustava, dir. Pupils, 175.

SS. PHILIP AND JAMES', St. Charles ave. and 27th st., Rev. John Wade, Rev. Theodore D. Meade.

ST. PIUS', Shroeder st. and Edmonson ave., Rev. Francis P. Duggan, Rev. James Burch. Kailer.
School — 8 Sisters of the Holy Cross (Edmonson ave.). Pupils, 189.

SACRED HEART OF JESUS (German), 316 Foster ave., Highlandtown, Rev. Jno. A. Klang, C.SS.R., superior; Rev. Augustin J. Weisser, C.SS.R., Rev. Bernard Niehaus, C.SS.R. Rev. Joseph Stolz, C.SS.R. 3 Lay Brothers.
School — 11 School Sisters of Notre Dame (230 Aliceana st.). Sister M. Vincent Ferrer, dir. Pupils, 655.
Chapel — Bay View Asylum.

ST. STANISLAS' (Polish), 1733 Aliceana st., Rev. Thomas Morys, Rev. Charles Kotlarz.
School — 7 Felician Sisters, O.S.F. Sister M. Bernadine, dir. (702 S. Ann st.) Pupils, 653.

ST. THOMAS OF AQUIN, Roland ave., Rev. Jas. A. Cunningham, Rev. Frank O'Neill.
School — Lay teachers. Pupils, 130.
Chapel — St. Mary's Orphan Asylum, Roland ave.

ST. VINCENT DE PAUL, Front, near Fayette st., Rev. Jno. D. Boland, permanent rector; Rev. Hugh Curley.
Schools — 4 Christian Brothers (112 N. Front st.). Brother Josip, dir. Boys, 200.
6 Sisters of Mercy. Sister M. Bernard O'Kane. Girls, 150.
Chapel — St. James' Home for Boys. Xaverian Brothers, High and Low sts.

ST. WENCESLAS' (Bohemian), 1220 E. Baltimore st., Rev. Edward Hornung, C.SS.R., superior; Rev. Joseph Sott, C.SS.R., Rev. Joseph Mácha, C.SS.R. 2 Lay Brothers.
School — 7 School Sisters of Notre Dame (1143 E. Baltimore st.). Sister M. Remigia, dir. Pupils, 365.

Chapels with Resident Chaplains.

St. Agnes', St. Agnes' Hospital, Carroll P.O., Rev. Passionist Father, chaplain.
Carmelite Chapel, Biddle and Caroline sts., Rev. Edmund Didier.
St. Mary's, Paca, north of Franklin st., St. Mary's Seminary, V. Rev. A. Magnien, S.S., D.D.
Mount Hope Retreat, Baltimore Co., Rev. Wm. McCormack, C. M., chaplain.
City Hospital, Baltimore, Rev. Wm. Kane.
Notre Dame of Maryland, Charles st. ave., Rev. Lucian Johnston, chaplain.
Sacred Heart, Motherhouse of Mission Helpers, attended from St. Mary's Seminary.

OUTSIDE OF THE CITY OF BALTIMORE.

Ammendale, Prince George's Co., St. Joseph's, Rev. Fr. Redding.
Chapel — Brothers of the Christian Schools.
Annapolis, Anne Arundel Co., St. Mary's, Rev. Jos. A. Kautz, C.SS.R., rector.
School — 11 School Sisters of Notre Dame. Sister Rose de Lima, dir. Pupils, 180.
Missions — Millersville, Anne Arundel Co.
Robinson, Anne Arundel Co.
Barnesville, Montgomery Co., St. Mary's, 1st and 3d Sundays, Rev. Gilbert McDonald.
Mission — Cloppers, Montgomery Co., St. Rose's, 2d and 4th Sundays.
Barton, Alleghany Co., St. Gabriel's, Rev. J. J. Conway.
Belair Road, Baltimore Co. (*Necker P. O.*), St. Joseph's, Rev. F. A. B. Wünnenberg, Rev. Patrick Flood, assist.
School — 3 Sisters of St. Francis. Sister M. Catharine, dir. Pupils, 77.
Mission — Middle River, Baltimore Co., Our Lady of Mt. Carmel.
Bryantown, Charles Co., St. Mary's, Rev. Edward Southgate.
Station — Benedict, Chares Co.
Buckeystown, Frederick Co., Rev. Philip B. McGuire. Mass, every 2nd, 4th and 5th Sundays.
Missions — Point of Rocks, Frederick Co., every 4th Sunday.
Urbana, Frederick Co., St. Ignatius', 1st and 3rd Sundays and Holydays.
Catonsville, Baltimore Co., St. Mark's, Rev. J. E. Dunn.
School — 4 School Sisters of Notre Dame (32 Melvin ave.). Sister M. Corona, dir. Pupils, 140.
St. Agnes', Rev. Thomas B. Hughes, *p.t.*
Chapel Mt. de Sales, Rev. Thos. B. Hughes, chaplain.
Clarksville, Howard Co., St. Louis', Rev. Sidney Hurlbut.
Mission — Doughoregan Manor, Howard Co., St. Mary's.
Clermont Mills, Harford Co., (*Pylesville, P.O.*), St. Mary's, Rev. Richard. P. Kane.
School — Lay teacher. Pupils, 25.
Mission — Cardiff, Harford Co., St. Paul's.
Cumberland, Alleghany Co., St. Patrick's, Very Rev. Edward J. Wunder, rural dean; Rev. Andrew Marzycki.
School — 7 Sisters of St. Joseph. Pupils, 354.
Mission — South Cumberland, St. Mary's.
SS. Peter and Paul's (German), Rev. Martin Muelders, O.M.Cap., rector, and Fathers from SS. Peter and Paul's Monastery.
School — 12 Ursuline Sisters. Mother Innocence, supr. Pupils, 400.
Missions — Bean's Cove, Bedford Co., St. Joseph's.
Cresaptown, Alleghany Co., St. Ambrose's.
Dodon, Anne Arundel Co., (*Birdville P.O.*), St. Mary's, Rev. Jas. Cawles.
Elk Ridge Landing, Howard Co., St. Augustine's, Rev. Francis Doory.
School — 3 School Sisters of Notre Dame. Sister M. Anita, dir. Pupils, 58.
Mission — Jessup's Cut, Anne Arundel Co., St. Lawrence's.
Ellicott City, Howard Co., St. Paul's, Rev. Peter Tarro, D.D.
Chapel at St. Charles' College, Sulpician Fathers.
Emmitsburg, Frederick Co., St. Joseph's, Rev. James O. Hayden, C.M., supr.; Rev. E. J. Quinn, C.M., asst. supr.; Rev. James McNelis, C.M.
School — 6 Sisters of Charity. Sister Genevieve, dir. Pupils, 162.
Mount St. Mary's, St. Anthony's Shrine, Rev. Thomas Lyons.
Mission — Thurmont, Our Lady of Mt. Carmel, attended from St. Anthony's.
Chapel at the Motherhouse of the Sisters of Charity, V. Rev. R. A. Lennon, C.M., director.
Forest Glen, Montgomery Co., St. John's, Rev. C. O. Rosensteele.
Frederick City, Frederick Co., St. John's, Rev. Wm. J. Kane, pastor; Rev. Edw. Frank Craig, assistant.
School — 3 Sisters of the Visitation. Pupils, 30.
Benevolent School, for girls.—Sisters of the Visitation. Pupils, 50.
School, for boys.—Lay teacher. Pupils, 50.
Chapel — Visitation Convent.
Frostburg, Alleghany Co., St. Michael's, Rev. Stephen J. Clarke, pastor.
School — 6 School Sisters of Notre Dame. Sister M. Leonilla, dir. Pupils, 230.
Mission — Oakland, Garrett Co., St. Ann's.
Gardenville, Baltimore Co., St. Anthony of Padua's, Rev. Henry S. Nagengast.
School — 4 Sisters of St. Francis. Sister M. Bruno, dir. Pupils, 101.
Glyndon, Baltimore Co., Sacred Heart, Rev. Thomas J. Foley.
Mission — Manchester, Carroll Co., St. Bartholomew's.
Station — Hampstead, Carroll Co.
Govanstown, Baltimore Co., St. Mary's, Rev. M. A. Fenne, Rev. Armand Gamp.
School — 2 School Sisters of Notre Dame. Sister M. de Matha, dir. Pupils, 60.
Hagerstown, Washington Co., St. Mary's, Rev. Sebastian Rabbia.
School — 6 School Sisters of Notre Dame. Sister M. Constantia, dir. Pupils, 118.
Missions — Boonsboro, Washington Co., St. James'.
Williamsport, Washington Co., St. Augustine's.
Hancock, Washington Co., St. Peter's, 1st and 3d Sundays and Holidays of obligation, Rev. Romanus Mattingly.

Hancock, Washington Co. (continued).
Missions—Clear Spring, Washington Co., St. Michael's.
Little Orleans, Washington Co., St. Patrick's, every 2d Sunday.
Mooresville, Washington Co., St. Thomas'.
Havre de Grace, Harford Co., St. Patrick's, Rev. J. P. Fitz-Gerald.
School—Lay teacher. Pupils, 100.
Hickory (*Bynum P.O.*), Harford Co., St. Ignatius', Rev. J. A. Frederick.
School—1 lay teacher. Pupils, 35.
Hyattsville, Prince George's Co., St. Jerome's, Rev. J. Tower.
Mission—Landover, Prince George's Co., St. Ambrose's.
Ilchester, Howard Co., Our Lady of Perpetual Help, Rev. Wm. Brick, C.SS.R., rector.
School—Lay teacher. Pupils, 36.
Laurel, Prince George's Co., St. Mary's, Rev. F. P. Mackall.
Leonardtown, St. Mary's Co., St. Aloysius', Revs. Chas. K. Jenkins, S.J., Clement S. Lancaster, S.J., W. J. Richley, S.J.
School—8 Sisters of Charity of Nazareth. Pupils, 60.
Missions—California, St. Mary's Co., St. John's, every alternate Sunday.
Mechanicsville, St. Mary's Co., Immaculate Conception, every 2d Sunday.
Medley's Neck, St. Mary's Co., Our Lady's, every alternate Sunday.
Milestown, St. Mary's Co., Sacred Heart, 1st, 3d and 4th Sunday.
School—For Colored Children. Lay teachers. Pupils, 60.
Morganza, St. Mary's Co., St. Joseph's, every 1st, 3d, 4th and 5th Sunday.
Newtown, St. Mary's Co., St. Francis Xavier's, every 2d and 5th Sunday and Holidays of Obligation.
Libertytown, Frederick Co., St. Peter's, Rev. Samuel Kavanagh.
Lonaconing, Alleghany Co., St. Mary's of the Annunciation, Rev. T. J. Stanton, Rev. James Quinn.
School—7 Sisters of St. Joseph. Sister M. Flora, dir. Pupils, 250.
Long Green, Baltimore Co. (*Jenkins P.O.*), St. John the Evangelist, Rev. Jos. B. Hauck.
Missions—Delaney's Valley, St. Philip Neri's.
Fallston, Harford Co., St. Mark's.
Midland, Allegany Co., St. Joseph's, Don Luigi Sartori.
School—6 School Sisters of Notre Dame. Sister M. Mauritia, dir. Pupils, 256.
Mount Savage, Alleghany Co., St. Patrick's, Rev. Edward A. Williams.
School—6 School Sisters of Notre Dame. Sister M. Pauline, dir. Pupils, 232.
Mount Washington, Baltimore Co., Sacred Heart of Jesus, Rev. James M. Connelly.
School—2 Sisters of Mercy. Sister M. de Sales, dir. Pupils, 50.
Chapel—Mt. St. Agnes Convent.
Newport, Charles Co., St. Mary's, Revs. Dennis Keenan and Malachy Yingling.
Mission—Cob Neck, Charles Co., Holy Ghost.
Oakland, Garrett Co., St. Peter's, Rev. James Connell.
Mission—Hoyes, Garret Co., St. Dominic's.
Station—Deer Park, Garret Co.
Petersville, Frederick Co., St. Mary's, Rev. James O'Connell.
School—Lay teacher. Pupils, 35.
Mission—Brunswick, Frederick Co., St. Francis Assissi.
School—2 lay teachers. Pupils, 80.
Pikesville, Baltimore Co., St. Charles Borromeo's, Rev. M. J. Riordan.
Rockville, Montgomery Co., St. Mary's, every Sunday, Rev. T. David Williams.
Mission—Olney, Montgomery Co., St. Peter's, every month and week-days appointed.
Salomon Island, Calvert Co., Our Lady, Star of the Sea from Baltimore.
Sparrow's Point, Baltimore Co., St. Luke's, Rev. J. J. Murray.
School—Lay teacher. Pupils, 35.
St. Inigo's Manor, St. Mary's Co., (*Saint Inigoes P.O.*), St. Ignatius', Rev. Wm. J. Tynan, S.J., pastor; Rev. Francis S. Fullerton, S.J.
Missions—Millstone Landing, St. Mary's Co., St. Nicholas'.
Piney Point, St. Mary's Co., St. George's.
Point Lookout, St. Mary's Co., St. Michael's.
St. George's Island, St. Mary's Co., St. Francis Xavier's.
The Factory, St. Mary's Co., Holy Face.
St. Stephen's, Baltimore Co. (*Bradshaw P. O.*), Rev. Wm. Clements.
Mission—Abingdon, Harford Co., St. Francis de Sales.
St. Thomas Manor (*Bel Alton P.O.*), St. Thomas', Revs. Wm. J. Scanlan, S.J., John B. Meurer, S.J. and Patrick H. Brennan, S.J.
School—St. Thomas' Academy.
Sunday Schools—300 children.
Missions—Glymont, Charles Co., St. Charles'.
Hill Top, Charles Co., St. Ignatius', every 2d Sunday.
La Plata, Charles Co.
Pomfret, Charles Co., St. Joseph's, 1st, 2d, 3d and 5th Sunday and Holidays.
Surrattsville, Prince George's Co. (*Clinton P.O.*), St. John's, Rev. P. Minnehan.
Mission—Piscataway, Prince George's Co., St. Mary's,

Sykesville, Carroll Co., Rev. E. J. McAdams.
Missions—Harrisonville, Baltimore Co., Holy Family, twice a month.
Poplar Spring, Howard Co., St. Michael's.
Taneytown, Carroll Co., St. Joseph's, Rev. D. J. Lennon.
School—Pupils, 34.
Mission—New Windsor, Carroll Co., St. Thomas', 4 times a year on 5th Sunday.
Texas, Baltimore Co., St. Joseph's, Rev. R. C. Campbell.
School—Lay teachers. Pupils, 140.
Mission—Monkton, Baltimore Co., St. Michael's.
Towson, Baltimore Co., St. Francis', Rev. M. O'Keefe.
School—3 School Sisters of Notre Dame. Sister M. Capitolina, dir. Pupils, 115.
Upper Marlboro, Prince George's Co., St. Mary's, Rev. Chas. J. Trinkaus.
Mission—Rosaryville, Prince George's Co., Holy Rosary.
Waldorf, Charles Co., St. Peter's, Rev. N. Martin, S.S., D.D.
Mission—Woodville, Prince George's Co., St. Dominic's.
Westernport, Alleghany Co., (*Piedmont P.O., W. Va.*), St. Peter's, Rev. Thomas E. Gallagher.
School—7 Sisters of St. Joseph. Mother M. Angeline, dir. Pupils, 198.
Westminster, Carroll Co., St. John's, Rev. J. H. Cassidy.
School—3 School Sisters of Notre Dame. Sister M. Elise, dir. Pupils, 117.
Chapel—Union Mills, Carroll Co., St. Mary's.
West River, Anne Arundel Co., Our Lady of Sorrows.
White Marsh, Prince George's Co. (*Collington P.O.*), Sacred Heart, Rev. James T. Gardiner, S.J., pastor, Rev. Michael A. Purtell, S.J.
Missions—Bowie, Prince George's Co., Ascension, 2d and 4th Sunday.
Woodmore, Prince George's Co., Holy Family, 1st and 3d Sunday.
School—Lay teachers. Pupils, 107.
Woodstock, Howard Co., St. Alphonsus', Rev. Alph. J. Coppens, S.J., rector.
Mission—Alberton, Howard Co., St. Stanislaus Kostka.

WASHINGTON CITY, D. C.—ST. ALOYSIUS', corner I and N. Capitol sts., N. W., Rev. Edward X. Fink, S.J., pastor; Revs. William O'Brien Pardow, S.J. (prefect of church), John A. Conway, S.J., Patrick J. O'Connell, S.J., John B. Kelleher, S.J., Stephen A. Kelly, S.J., Edward Corbett, S.J., Francis T. McCarthy, S.J., John A. Morgan, S.J. Res., 19 I st., N.W.
Schools—For boys. 5 Lay teachers.
For girls. Sisters of Notre Dame (N. Capitol and K. sts.). } Pupils, 640.
SACRED HEART, 13th st., N. W., Rev. Jos. McGee.
ST. AUGUSTINE'S, 15th st., between L and M, N. W., for the exclusive use of colored people, Rev. Paul Griffith, Rev. George Dougherty, Rev. Francis Bischoff.
School—For Colored Children. 4 Sisters of the Holy Cross. Pupils, 220.
Chapel—Visitation Convent, Connecticut ave.
ST. CYPRIANS, 13th and C sts., S. E., Rev. J. R. Mathews, Rev. Patrick Ritchie.
School—4 Oblate Sisters of Providence (11th and C sts., S.E.). Pupils, 260.
ST. DOMINIC'S, corner 6th and E sts., S. W., Very Rev. J. C. Kent, O.P., rector; assisted by Fathers from the Dominican Priory. Res., 515 6th st. S.W.
School—6 Sisters of the III. Order of St. Dominic. Sister M. Clementine, dir. Pupils, 350.
HOLY NAME, 11th and K sts., N. E., Rev. T. J. Kervick, pastor, Rev. Andrew J. Carey, assistant. Res., 920 11th st., N.E.
HOLY TRINITY, corner 36th and O sts., N. W. (Georgetown), Rev. James F. X. Mulvaney, S.J., pastor; Rev. Francis McAtee, S.J., Rev. Samuel Cahill, S.J.
Schools—For Boys. Sisters of Mercy.
For Girls. Sisters of Visitation. } Pupils, 225.
Chapels—Visitation Convent.
Good Shepherd Convent.
Georgetown University Hospital.
IMMACULATE CONCEPTION, corner 8th and N sts., N. W., Rev. S. F. Ryan, pastor, Rev. Ambrose O. Beavan.
Schools—5 Brothers of Mary (714 N st., N.W.). Boys, 176.
7 Sisters of Charity. Sister Elizabeth Woods, dir. Pupils, 243.
ST. JOSEPH'S, corner 2d and C sts, N. E., Rev. V. F. Schmitt, pastor; Rev. James Smyth, assistant.
School—6 School Sisters of Notre Dame (220 C st., N. E.). Sister M. Pancratia, dir. Pupils, 175.
ST. MARTIN'S, N. Capitol and T sts. Rev. Eugene A. Hannan, pastor, 1908 N. Capitol st. N.W.
ST. MARY'S, MOTHER OF GOD (German), 5th st., between G and H, N. W., Rev. Charles Warren Currier, Rev. John R. Roth.
School—7 School Sisters of Notre Dame (5th and Washington sts.). Sister Mary Francis, supr. Pupils, 165.
ST. MATTHEW'S, Rhode Island ave., bet. 17th and 18th sts., N. W., Rev. Thos. S. Lee, permanent rector; Rev. J. Sterling, Rev. Edw. L. Buckey. Res., 1739 Rhode Island ave., N. W.
School—Sisters of the Holy Cross (Holy Cross Academy). Pupils, 140.

ST. PATRICK'S, 10th st., between F and G sts., N. W., Rev. D. J. Stafford, D.D., permanent rector; Rev. Thomas S. Dolan, Rev. John Gagnon.
School — Sisters of the Holy Cross (Holy Cross Academy). Pupils, 375.
Night-School—Lay teachers. Pupils, 50.
ST. PAUL'S, cor. 15th and V sts., N. W., Rev. Jas. F. Mackin, pastor, Rev. Thos. Walsh, and Rev. James Krug.
School — 3 Sisters of the Holy Cross (Holy Cross Academy). Pupils, 135.
ST. PETER'S, Capitol Hill, corner 2d and C sts., S. E., Rev. James O'Brien, pastor; Revs. Jos. S. Gallen and John W. Dowling.
School — 5 Sisters of the Holy Cross (St. Cecilia's Academy). Pupils, 408.
Chapel — Providence Hospital.
ST. STEPHEN'S, corner Pennsylvania ave. and 25th st., Rev. W. S. Caughey, pastor, Rev. Patrick J. O'Connell, Rev. Thomas Smith. Res., 2436 Pennsylvania ave.
SOUTH WASHINGTON (New Church). Rev. John R. Manley is charged with the erection of a new church in South Washington, D.C.
Bureau of Catholic Indian Missions: 941 F st. Rev. Wm. H. Ketcham, director.

DISTRICT OF COLUMBIA.

ANACOSTIA, ST. TERESA'S, Rev. Chas. Bart, Rev. F. A. Schwallenberg.
Mission — Oxon Hill, Prince George's Co.
BRIGHTWOOD, CHURCH OF NATIVITY, Rev. C. O. Rosensteele.
BROOKLAND, D.C., ST. ANTHONY'S, Rev. Joseph T. O'Brien, pastor; Rev. August Mark, assistant.
Chapel — Soldiers' Home Mission.
TENALLYTOWN, ST. ANN'S, Rev. Jos. C. Mallon.
School — Pupils, 70.
Mission — Great Falls, Montgomery Co., Md., St. Gabriel's.
School — Pupils, 34.

Absent—Rev. W. H. J. Reaney, U. S. Navy; Rev. Paul Rennolds, U. S. Navy; Revs. M. Stanton, P. Nyssen.

UNIVERSITIES.

THE CATHOLIC UNIVERSITY OF AMERICA.

Washington, D. C.

(Canonically approved by Pope Leo XIII., April 10, 1887. Incorporated April 21, 1887.)

The University now comprises the following schools:

The School of the Sacred Sciences.
The School of Philosophy.
The School of Letters.
The School of the Physical Sciences.
The School of the Biological Sciences.
The School of the Social Sciences.
The School of Jurisprudence.
The School of Law.
The School of the Technological Sciences.
The Institute of Pedagogy.

Board of Trustees: His Eminence James Cardinal Gibbons, S.T.D., Archbishop of Baltimore; Most Rev. John J. Williams, S.T.D., Archbishop of Boston; Most Rev. Patrick J. Ryan, S.T.D., Archbishop of Philadelphia; Most Rev. John Ireland, S.T.D., Archbishop of St. Paul; Most Rev. Placide L. Chapelle, S.T.D., Archbishop of New Orleans; Most Rev. Patrick W. Riordan, S.T.D., Archbishop of San Francisco; Most Rev. John J. Keane, S.T.D., Archbishop of Dubuque; Most Rev. John M. Farley, S.T.D., Archbishop of New York; Right Rev. John L. Spalding, S.T.D., Bishop of Peoria; Right Rev. Camillus P. Maes, S.T.D., Bishop of Covington; Right Rev. John S. Foley, S.T.D., Bishop of Detroit; Right Rev. Ignatius F. Horstmann, S.T.D., Bishop of Cleveland; Right Rev. Thomas J. Conaty, S.T.D., Titular Bishop of Samos; Right Rev. Matthew Harkins, S.T.D., Bishop of Providence; Michael Jenkins, Esq., Baltimore; Thomas E. Waggaman, Esq., Washington, D.C., and Michael Cudahy, Esq., Chicago, Ill. With this Board of Trustees are associated *ex-officio* all the Most Rev. Archbishops of the United States as an Advisory Board.

Officers of the Board of Trustees: His Eminence James Cardinal Gibbons, S.T.D., (president); Most Rev. John J. Williams, S.T.D., (vice-president); Right Rev. Camillus P. Maes, S.T.D., (secretary); Thomas E. Waggaman, Esq., (treasurer).

Executive Officers of the University: His Eminence James Cardinal Gibbons, S.T.D., chancellor; Right Rev. Thomas J. Conaty, S.T.D., rector; Daniel W. Shea, Ph.D., general secretary; Thomas E. Waggaman, Esq., treasurer.

Officers of Divinity College: Very Rev. L. F. M. Dumont, S.S., S.T.D., president; Rev. Henry M. Chapuis, S.S., A.M., procurator.

Officers of Keane College: Rev. John D. McGuire, resident proctor.

Officers of the Library: Library Committee, Right Rev. Thomas J. Conaty, S.T.D., chairman; William C. Robinson, LL.D., secretary.

Officers of Museums, Laboratories, etc.: Rev. Henry Hyvernat, S.T.D., (acting curator of the Ethnological Museum); Rev. John J. Griffin, Ph.D., (curator of the Chemical Museum); Rev. George M. Searle, Ph.D., C.S.P. (honorary curator of the Astronomical Observatory); Very Rev. Edward A. Pace, Ph.D., S.T.D., (director of the Psychological Laboratory); Edward L. Greene, LL.D., (curator of the Herbarium); Rev. John J. Griffin, Ph.D., (director of the Chemical Laboratory).

Officers of Publications: Very Rev. Thomas J. Shahan, S.T.D., J.U.L., (Editor-in-Chief of the Catholic University Bulletin); Edward L. Greene, LL.D., (Editor of Pittonia).

Faculty of Theology: Right Rev. Thomas J. Conaty, S.T.D., J.C.D., (prof. of Homiletics); Right Rev. Thomas O'Gorman, S.T.D., (emeritus prof. of Church history); Rev. ——————— (prof. of moral theology); Very Rev. Charles P. Grannan, Ph.D., S.T.D., (prof. of sacred scripture); Very Rev. Thomas J. Shahan, S.T.D., J.U.L., (prof. of Church history); Rev. Edmund T. Shanahan, Ph.D., S.T.D., J.C.L., (prof. of dogmatic theology and dean of the Faculty); Rev. John T. Creagh, J.U.L., S.T.L., J.C.D., (associate prof. of canon law and secretary of the Faculty); Rev. Charles F. Aiken, S.T.D., (assistant professor in apologetics); Rev. Francis I. Purtell, S.T.L. (Fellow in Sacred Scripture); Rev. Austin Dowling, (Fellow in ecclesiastical history).

Faculty of Philosophy: Rev. Henry Hyvernat, S.T.D., (prof. of Semitic languages and biblical archaeology); Very Rev. Edward A. Pace, Ph.D., S.T.D., (prof. of philosophy); Edward L. Greene, LL.D., (prof. of botany); Rev. John J. Griffin, Ph.D., (prof. of chemistry); Maurice F. Egan, LL.D., J.U.D., (prof. of English language and literature and dean of the Faculty); Daniel W. Shea, Ph.D., (prof. of physics); Hon. Carroll D. Wright, Ph.D., LL.D., (Honorary prof. of social economics); Charles P. Neill, Ph.D., (prof. of political economy); Albert F. Zahm, Ph.D., (associate prof. of mechanics); Rev. Wm. J. Kerby, S.T L., Ph.D., (associate prof. of sociology); George M. Bolling, Ph.D., (associate prof. of Greek language and literature, assist. prof. of comparative philology and Sanskrit and secretary of the Faculty); Rev. John D. Maguire, Ph.D., (associate prof. of Latin); John J. Dunn, Ph.D., (Fellow in Keltic languages and literature); Rev. Thomas E. Shields, Ph.D. (instructor in psychology).

Faculty of Law: Hon. William C. Robinson, LL.D., (prof. of law and dean of the Faculty); John A. Robinson, M.D., LL.B., (associate prof. of law and secretary of the Faculty).

Board of Instruction of Technology: Daniel W. Shea, Ph.D., (director of the school of technological sciences, electrical engineering); Albert F. Zahm, Ph.D., (secretary of the board, mechanical engineering).

Institute of Pedagogy. NEW YORK.—Under the direction of the University. Very Rev. Edward A. Pace, Ph.D., dean.

Affiliated Institutions:

The St. Paul Seminary, (St. Paul, Minn.).—Very Rev. Patrick R. Heffron, J.U.D., rector. This Seminary is affiliated with the University, and its students are prepared for University degrees.

St. Thomas Aquinas College, Washington, D.C.). — Very Rev. Joseph McSorley, C.S.P., S.T.L., (supr. and master of novices); Professors: Revs. James J. Fox, D.D., (secular), William L. Sullivan, C.S.P., Henry E O'Keeffe, C.S.P., James M. Gillis, C.S.P., Thomas V. Moore, C.S.P. Students, 29.

This college is the Novitiate and Scholasticate of the Congregation of St. Paul the Apostle. The community occupies the Middleton Manor on the University grounds. The college has now twenty-nine students and novices. All attend the classes in the different departments of the University.

The Marist College, (Washington, D.C.)—Scholasticate-Novitiate: Very Rev. John B. Descreux, S.M., (Provincial); Rev. Francis J. Sollier. S.M., S.T.D., (prof. of moral theology and canon law); Rev. Romanus Butin, S.M., S.T.L., (prof. of Apologetics, Holy Scripture and Hebrew); Rev. L. Dubois, S.M., (prof. of dogmatic theology); Rev. Charles Dubray, S.M., S.T.L., (prof. of philosophy); Rev. Nicholas Weber, S.M., S.T.B., (professor of liturgy and church history).

This college which was opened in 1892, has for its object the training of the Marist Scholastics in theological science and philosophy. Twenty-four students at present follow the usual seminary curriculum in the college and attend lectures at the University. Some of those who complete the general course in theology become candidates for University degrees.

The Holy Cross College, (Washington, D.C.).—Very Rev. Dr. John A. Zahm, C.S.C., supervisor. The aim of this college is the special preparation of teachers for the various institutions in charge of the Community. In 1895 Very Rev. Gilbert Francais, Superior-General of the Congragation of the Holy Cross, established the institution in the immediate neighborhood of the University. There are at present twelve members of the Community following graduate courses at the University. Rev. James A. Burns, C.S.C., is the president and professor of dogmatic theology and church history; Rev. M. Schumacher, C.S.C., professor of Bible study; Rev. William Ollmert, C.S.C., professor of moral theology; Rev. Andrew Sammon, C.S.C., steward.

The College and Commissariat of the Holy Land. (Station, Brookland, Washington, D. C.) Very Rev. Leonard Neuenkirchen, O.F.M., (Commissary of the Holy Land and superior);

Rev. Bede Oldegeering, O.F.M. (vice-commissary); Rev. Paschal Robinson, O.F.M. (lector of theology); Rev. Matthew Fox, O.F.M., and Rev. William Lonergan, O.F.M.

The Institution has a twofold purpose. 1.) *The Commissariat of the Holy Land*, established by the Sacred Congregation of the Propaganda. Its object and duty is to promote among Catholics of America a due interest in those Sacred Places consecrated by our Lord's earthly life and Passion. The Good Friday collections and all other alms destined for the preservation of the Holy Shrines are received at the Commissariat. Here also the Good Work of the Holy Land (known as The Crusade) and approved by the Holy See, June 18, 1887 and June 26th, 1894, has been established for the benefit of the Holy Shrines. Pilgrims to the Holy Land can receive letters of introduction from the Commissariat.

2.) *The College of the Holy Land* for the education of young men with the aim of serving the mission of the Holy Land in the Order of St. Francis as *Priests* or *Lay Brothers*. The Students pursue the classical studies at the College and attend lectures at the Catholic University, to which the College is affiliated. The Chapel of the Holy Sepulchre contains exact reproductions of the Grottos of Bethlehem and Nazareth; of the Holy Sepulchre and the Altar of Calvary. The legal title of the institution is: *The College and Commissariat of the Holy Land, Brookland, near Washington, D.C.*

St. Austin's College, (Washington, D.C.)—Very Rev. Daniel P. Duffy, S.S., S.T.L., J.C.L., supr. Rev. Frarius E. Gigot, SS., S.T.L., director.

This college, situated in Brookland at a short distance from the University, is the American Scholasticate of the Sulpitian Fathers; and its object is to secure for future members, the post-graduate training requisite to fit them for the position of Seminary professors.

The Georgetown University.

(Founded 1789), head of O st., N.W. The corporate title of the Institution is "The President and Directors of Georgetown University".

Board of Directors: Rev. Jerome Daugherty, S.J. (pres.); Rev. John A. Conway, S.J., (vice-pres.); Rev. James B. Becker, S.J. (treas.); Rev. William Brownrigg, S.J., Rev. Edward I. Devitt, S.J.

Graduate School: Rev. Jerome Daugherty, S.J. (pres.); Rev. John A. Conway, S.J. (vice-president, prefect of studies, secretary of the faculty); Rev. Henry J. Shandelle, S.J. (dean, prof. of rhetoric, philology and early English literature); Rev. Edward I. Devitt (prof. of metaphysics, history of philosophy and colonial history); Rev. René I. Holaind (prof. of ethics, economics and French literature); Rev. Edward H. Welch, S.J. (prof. of history); Rev. Patrick Quill, S.J. (Post-Elizabethan literature); Rev. Henry J. Shandelle, S.J. (German literature); Rev. John G. Hagen, S.J. (mathematics); Rev. David H. Buel, S.J. (physics); Rev. George A. Fargis, S.J. (chemistry); Howard Helmick (painting and history of art); Anton Gloetzner (mus. doc., theory of music); Ch. Wardell Stiles, A.M., Ph.D., M.S. (Honorary, zoologist, bureau of animal industry, U. S. department of agriculture correspondant de l'académie de médecine [France], prof. of zoology); Sylvester D. Judd, M.S., Ph.D. (assistant ornithologist, biological survey, U. S. department of agriculture, prof. of biology and curator of the Coleman museum); C. Hart Merriam, M.D., (lecturer on distribution of animals and plants); Frank Baker, A.M., Ph.D., M.D., (lecturer on anthropology); Leland O. Howard, M.S., Ph.D., (lecturer on insects); T. S. Palmer, A.B., M.D., (lecturer on mammals); James E. Benedict, Ph.D., (lecturer on marine invertebrates); Charles T. Simpson, (lecturer on mollusks); W. P. Hay, M.S., (lecturer on fish, amphibia and reptiles); Frederic A. Lucas (lecturer on comparative anatomy); Frederick V. Coville, B.S. (lecturer on desert life).

Collegiate Department: Rev. Jerome Daugherty, S.J. (pres.); Rev. John A. Conway, S.J. (vice-president, prefect of studies, secretary of the faculty); Rev. Edward H. Welch, S.J. (chaplain, lecturer on the the constitutional history, U. S.); Rev. James B. Becker, S.J., (treasurer); Rev. William Brownrigg, S.J. (minister and prefect of health); Rev, Timothy O'Leary, S.J. (prof. of logic, metaphysics and ethics); Rev. Henry J. Shandelle, S.J. (librarian of the Riggs library); Rev. John G. Hagen, S.J. (prof. of astronomy and director of the observatory); Rev. John C. Hart, S.J (prefect of discipline); Rev. Edmund Goetz, S.J. (assistant astronomer, prof. of mathematics); Rev. David H. Buel, S.J. (prof. of physics, mechanics, geology and astronomy); Rev. George A. Fargis, S.J. (prof. of chemistry and elementary biology); Rev. Laurence J. Kavanagh, S.J. (prof. of classics and English in junior class); Rev. James V. Kelly, S.J. (moderator of Philodemic Society); Rev. James Casey, S.J. (prof. of classics and English in sophomore class); Mr. Edward T. Farrell, S.J. (prof. of classics and English in freshman class and director of athletics); Mr. James A. Taaffe, S.J. (director of dramatic association); Mr. James J. Corlin, S.J. (prof. of French); Mr. Hugh A. Gaynor, S.J., (prof. of German and elocution); Mr. A. J. Faust, A.M., Ph.D., LL.D. (adjunct-instructor in Latin and Greek); Mr. Howard Helmick (prof. of drawing and painting); Mr. Armand Gumprecht (Organ and Piano); Mr. Ernest Lent (orchestral instruments); Mr. George H. Wells (choir master); Mr. Lawrence A. Callan (banjo, mandolin and guitar); C. H. A. Kleinschmidt, Ph.D., M.D. (attending physician); G. Lloyd Magruder, A.M., M.D. (consulting physician); William N. Cogan, D.D.S. (attending dentist).

Department of Law: Rev. Jerome Daugherty, S.J. (president of the University); Hon. Martin F. Morris, LL.D., (lecturer on comparative jurisprudence); Hon. Seth Shepard LL.D. (lecturer on constitutional law, the law of corporations and equity jurisprudence); Hon. Ashley M. Gou d (lecturer on the law of contracts and criminal law and domestic relations); Hon. Charles C. Cole, (prof. in charge of Fourth Year Course, and Lecturer on subjects included therein); Hon. H. M. Clabaugh. (lecturer on common law pleading and practice, and equity pleading and practice); George E. Hamilton, LL.D. (dean of the faculty and lecturer on testamentary law); Rev. René Holaind, S.J. (lecturer on natural law); Tallmadge A. Lambert, LL.D. (lecturer on civil law); Chas. A. Douglas, A.B., LL.B. (lecturer on the law of torts and negotiable paper): Mich. J. Colbert, A.M., LL.M. (lecturer on the law of personal property); D. W. Baker, A.M., LL.M. (judge of the Circuit Court and lecturer on the law of real estate); J. Nota McGill, LL.M. (late register of wills for the district of Columbia, lecturer on probate practice). Court of Appeals: Hon. Job Barnard and Messrs. Leigh Robinson and J. Holdsworth Gordon. Examiners: Messrs. J. Altheus Johnson and Henry W. Sohon. Clerk of Courts: Harry W. Hodges, LL.M. Quiz Masters: R. Ross Perry, jr., A.M., LL.M., and E. Richard Shipp, LL.M. Samuel M. Yeatman, A.M., (secretary and treasurer).

Post Graduate Course in Law: Hon. Martin F. Morris, LL.D., (Associate Justice of the Court of Appeals of the District of Columbia): On the History and Development of Law. Hon. Holmes Conrad, (Late Solicitor General of the United States): On the History of English Law. Hon. Seth Shepard, LL.D., (Associate Justice of the Court of Appeals of the District of Columbia): On the History of Constitutional Law and the Foundations of Civil Liberty. Hon. Albert Stickney, LL.D. (Of the New York Bar): On the Lawyer and the State. Rev. René Holaind, S.J.: On Natural and Canon Law. Munroe Smith, LL.D. (Professor in the School of Political Science of Columbia University, New York City): On Civil Law. Hon. Louis E. McCormas, LL.D., (Late Associate Justice of the Supreme Court of the District of Columbia and U. S. Senator from Maryland): On International Law and Foreign Relations of the United States. Hon. George M. Sharp, LL.D. (Associate Judge of the Supreme Bench of Baltimore City): On the Law of Insurance. Hon. Charles C. Cole, (Late Associate Justice of the Supreme Court of the District of Columbia): On the Conflict of Laws, Railroad Accident Law, Estoppel and other subjects. J. Nota McGill, LL.M. (Late Register of Wills for the District of Columbia): On Patent Law. George E. Hamilton, LL.D., (Dean of the Faculty): On Practice and Testamentary Law.

Medical Department: Rev. Jerome Daugherty, S.J. (pres. of Georgetown University); H. D. Fry, M.D., (emeritus prof. of obstetrics and clinical Professor of gynecology); Jos. Taber Johnson, A.M., M.D., Ph.D., (prof. of gynecology and abdominal surgery, vice-pres. of the faculty); George M. Kober, M.D. (prof. of hygiene and state medicine, dean and treasurer of the faculty); C. H. A. Kleinschmidt, M.D., Ph.D. (emeritus prof. of physiology); Murray G. Motter, M.D. (prof. of physiology); Frank Baker, A.M., M.D., Ph.D. (prof. of anatomy); G. Lloyd Magruder, A.M., M.D., (prof. of materia medica and therapeutics); George T. Vaughan, M.D. (prof. of principles and practice of surgery); Samuel S. Adams, A.M., M.D. (prof. of theory and practice of medicine and diseases of children); Swan M. Burnett, M.D., Ph.D. (prof. of ophthalmology and otology); T. Morris Murray, M.D. (prof. of physical diagnosis, laryngology and rhinology); John D. Hird, A.M. (prof. of chemistry and toxicology); John F. Moran, A.B., M.D. (prof. of obstetrics); W. C. Borden, M.D., U.S.A. (prof. of surgical pathology and military surgery); I. W. Blackburn, M.D. (prof. of morbid anatomy); Ch. Wardell Stiles, A.M., Ph.D. (prof. of medical zoology); J. C. McGuire, A.M., M.D. (prof. of dermatology); Hugh M. Smith, M.D. (prof. of normal histology); Edwin B. Behrend, A.B., M.D. (prof. of pathology and bacteriology); John W. Bayne, M.D., (prof. of clinical surgery); Harrison Crook, M.D. (prof. of clinical surgery); M. F. Cuthbert, M.D. (prof. of clinical medicine); I. S. Stone, M.D. (prof. of clinical gynecology); Thomas N. Vincent, A.M., M.D. (prof. of clinical medicine); J. Dudley Morgan, A.M., M.D. (prof. of clinical medicine); A. B. Richardson, M.D. (clinical prof. of mental and nervous diseases); Thos. F. Mallan, M.D. (prof. of clinical surgery); D. P. Hickling, M.D., (prof. of clinical surgery); C. R. Dufour, Phar. D., M.D. (instructor of ophthalmology and otology); W. Sinclair Bowen, M.D. (assistant to prof. of gynecology and abdominal surgery); Emory W. Reisinger, M.D. (assistant to prof. of anatomy in charge of osteology and demonstrator of anatomy); Walter A. Wells, M.D. (demonstrator of laryngology and rhinology); Wallace Johnson, Ph.B., M.D. (demonstrator of pathology and bacteriology); John D. Thomas, A.B., M.D. (assistant to prof. of theory and practice of medicine and diseases of children); Sylvester D. Judd, B.S., Ph.D. (instructor in embryology); J. J. Richardson, M.D. (demonstrator of laryngology and rhinology); Wm. Gerry Morgan, M.D. (assistant to prof. of theory and practice of medicine and diseases of children); M. D'Arcy Magee, M.D. (demonstrator of surgery); J. A. Clark, M.D. (assistant to prof. of histology); C. E. Yount, M.D. (assistant prof. of chemistry and instructor in urinalysis); Joseph S. Wall, M.D. (assistant to prof. of general pathology and lecturer on physics); R. S. Blackburn, M.D., (assistant to prof. of histology); H. R. Hummer, M.D., (assistant to prof. of anatomy); A. L. Howard, M.D., (assistant demonstrator of anatomy); L. A. Walker, M.D. (assistant demonstrator of anatomy and prosector); W. C. Gwynn, M.D. (assistant demonstrator of anatomy); C. C. Marbury, M.D. (assistant demonstrator of anatomy); John A. O'Donoghue, A.M., M.D. (assistant to prof. of general pathology and bacteriology); Nelson Gapen, M.D., (assistant demonstrator of anatomy); Wilfred M. Barton, M.D., (assistant to prof. of materia medica and therapeutics and lecturer on pharmacy).

Preparatory Department: Rev. Jerome Daugherty, S.J., (rector); Rev. John A. Conway, S.J. (prefect of studies); Rev. Edward H. Welch, S.J. (chaplain); Rev. Lawrence E. Ryan, S.J. (prefect of discipline and lecturer on christian doctrine); Mr. Philip J. Debold, S.J., (special Latin); Rev. Clement C. Lancaster, S.J. (special Greek); Mr. Henry A. Leary, S.J. (Algebra); Mr. Daniel P. A. Crowley, S.J. (asst. prefect of discipline, second preparatory Latin and Greek); Mr. John C. Geale, S.J. (third preparatory Latin, Greek and English, sec. A., Algebra, physical geography, assistant prefect and second preparatory French); Mr. Francis B. Hargadon, S.J. (fourth preparatory Latin, Greek and English, asst. prefect); Mr. James J. Carlin, S.J. (first preparatory Latin, Greek, English and French, moderator of Philonomosian society); Rev. John H. Finnegan, S.J. (asst. prof. of French); Mr. Alexander I. Rorke, (third preparatory French); Mr. Richard P. Whiteley, A.B. (stenography); Mr. Howard Helmick (drawing); Mr. Armand Gumprecht (piano and organ); Mr. Ernest Lent (violin and violoncello); Mr. Lawrence A. Callan (banjo, mandolin and guitar); Mr. George H. Wells (choir master); C. H. A. Kleinschmidt, Ph.D., M.D. (attending physician); G. Lloyd Magruder, A.M., M.D. (consulting physician); William M. Cogan, D.D.S. (attending dentist).

INSTITUTIONS IN CHARGE OF SECULAR CLERGY

BALTIMORE, MD. *Theological Seminary of St. Sulpice and St. Mary's University.*—"Associated Professors of St. Mary's Seminary in Baltimore City." Department of Theology: Very Rev. A. L. Magnien, S.S., D.D., superior of the Seminary, Emeritus. Very Rev. E. Dyer, S.S., D.D., superior of the Seminary, president of the University; Rev. P. F. Dissez, S.S., D.D., prof. of pastoral theology; Rev. F. E. Gigot, S.S., D.D., prof. of sacred scripture, senior course, Hebrew; Rev. A. M. Cheneau, S.S., S.T.L., treasurer, gregorian chant, liturgy; Rev. Henry Ayrinhac, S.S., D.D., J.C.D., prof. of dogmatic theology, senior course; Rev. Anthony Vieban, S.S., J.C.D., prof. of canon law, sacred scripture, junior course; Rev. James D. O'Neill, S.T.L., prof. of moral theology, junior course; Rev. Miles S. Whelan, D.D., prof. of dogmatic theology, junior course; Rev. P. Tarro, D.D., prof. of church history, junior and senior courses; Rev. Philip H. Sheridan, S.T.L., prof. of patrology. — Department of Philosophy: Rev. D. L. Duffy, S.S., S.T.L., superior, prof. of philosophy, junior course; Rev. A. Boyer, S.S., prof. of natural science, senior course; Rev. Michael F. Dineen, D.D., prof. of philosophy, senior course; Rev. Leo Besnard, S.S., S.T.B., prof. of natural science, junior course, gregorian chant; Rev. Henri L. Brianceau, S.S., prof. of sacred scripture and church history, junior and senior courses. Students, 250. Rev. J. Freri, D.C.L., director of the Association for the Propagation of the Faith.

The course of studies in this seminary includes dogmatic and moral theology, canon law, Holy Scripture, Church history, philosophy, natural sciences, sacred eloquence and elocution, liturgy, ceremonies and Gregorian chant, Hebrew and French.

This institution, raised by the Holy See to the rank of a Catholic University, has the power of conferring degrees in the different departments of the sciences upon such of the students and members of the reverend clergy as qualify themselves to receive them by competent examinations. The programme of examination for the degrees in the faculty of theology may be obtained from the Very Rev. Superior of the seminary, president of St. Mary's University.

St. Joseph's Seminary for Negro Missions, Penna ave. and St. Mary's st.—Very Rev. J. R. Slattery, Rev. Justin McCarthy, rector; Rev. —— —— 6 Sisters of St. Francis in charge of household. At Dunfermline, Scotland. Rev. D. D. Torbet.

Epiphany Apostolic College (Walbrook). — Rev. L. J. Welbers (president); Rev. C. R. Uncles, Rev. Q. Van den Burg. 5 Sisters of St. Francis (Glen Riddle) are in charge of the household department. Sister M. Anastasia, supr.

ELLICOTT CITY, MD., *St. Charles College.*—Rev. Charles B. Schrantz, S.S., (pres.); Rev. Peter Paul Denis, S.S., (pres. emeritus); Rev. George E. Viger, S.S., Rev. Sebastian Guilbaud, S.S., Rev. August S. Fonteneau, S.S., (treasurer); Revs. Peter F. Roux, S.S., Charles J. Judge, S.S., L. P. Adhemar Bernard, S.S., Joseph M. Haug, S.S., Francis X. McKenny, S.S., Alexander M. Peltier, S.S., John B. Tabb, A.M., George L. Harig, S.S., Eugene L. Saupin, S.S., P. F. Mahon, S.S., Charles C. Berkeley, Mr. Michael Probst. Students. 240.

EMMITSBURG, MD. "*Mount St. Mary's Theological Seminary*" (founded in 1808).—Very Rev. William L. O'Hara, A.M., LL.D., (pres.); Rev. Peter A. Coad, A.M., (vice-pres. and professor of Greek); Rev. Edward F. X. McSweeny, A.M., S.T.D., (prof. of moral theology, ecclesiastical history and canon law); Rev. John J. Tierney, A.M., D.D., (prof. of dogmatic theology, sacred scripture Hebrew and Latin); Rev. Dominic Brown, A.M., (prof. of philosophy and Latin); Rev. Bernard J. Bradley, A.M. (prof. of logic and Latin); Rev. John C. McGovern, A.M., S.T.B., (prof. of sacred liturgy, Latin and Greek); Rev. Denis J. Flynn, A.M., LL.D. (prof. of Latin and Greek). Students, 50. Legal title: "The President and Council of Mount Saint Mary's College".

Mount St. Mary's College (founded in 1808). — Very Rev. William L. O'Hara, A.M., LL.D., (pres., prefect of studies and treas.); Rev. Peter A. Coad, A.M., (vice-pres. and prof. of Greek); Rev. Edw. F. X. McSweeney, A.M., S.T.D., (prof. of church history). Rev. John J. Tierney, A.M., D.D., (prof. of Latin); Rev. Dominic Brown, A.M. (prof. of philosophy and Latin); Rev. Bernard J. Bradley, A.M. (prof. of logic and Latin); Rev. John C. McGovern, A.M. (prof. of Latin and Greek); Rev. Denis J. Flynn, A.M., LL.D., (prof. of Latin and Greek); Messrs. Ernest Lagarde, A.M., LL.D., (prof. o

English literature and modern languages), Charles H. Jourdan, A.M., Ph.D., (prof. of mathematics and natural sciences); Edmund J. Ryan, A.M., (prof. of English rhetoric and mathematics); John J. Crumlish, A.M., (director of the commercial department and professor of mathematics); Frederick A. Braun, (prof. of music). There is also a numerous corps of assistant teachers. Students, 175. The domestic department is under the charge of the Sisters of St. Francis. Legal title: "The President and Council of Mount Saint Mary's College".

INSTITUTIONS IN CHARGE OF RELIGIOUS ORDERS.

ORDERS OF MEN.

BALTIMORE. *Loyola College*, Calvert and Madison sts. — (Legal Title: "The Associated Professors of Loyola College in the City of Baltimore"), Faculty: Rev. John F. Quirk, S.J. (pres. and lecturer on christian doctrine); Rev. Philip M. Finegan, S.J. (vice-pres. and prefect of studies); Rev. George A. Keelan, S.J. (treas.); Rev. Francis X. Brady, S.J. (chaplain); Rev. William J. Duane, S.J. (prof. of logic, metaphysics and ethics); Rev. John J. Ryan, S.J. (prof. of mechanics and geology); Mr. Henry W. McLoughlin, S.J. (prof. of chemistry and physics); Rev. James Carey, S.J. (prof. in junior class, evidences of religion); Rev. Miles A. McLoughlin, S.J. (prof. in sophomore class, German); Rev. Joseph I. Ziegler, S J. (prof. in freshman class, French); Mr. Joseph J. Kohlrieser, S.J. (prof. of German); Martin J. O'Neill, M.D. (lect. on physiol.-psychology).

Loyola High School. — Rev. Philip M. Finegan, S.J. (christian doctrine); Mr. John J. Toohey, S.J. (first academic. elocution, librarian); Rev. John S. Keating, S.J., and Mr. Joseph J. Kohlrieser, S.J. (second academic); Mr. William D. J. Kean, S.J. (special classics, elocution, dramatics); Mr. William M. Stinson, S.J. (third academic, librarian); Mr. James L. Kearney, A.M. (fourth academic); Rev. John P. Coony, S.J., and Messrs. Robert H. Johnson, S.J.; J. Harding Fisher, S.J. and George H. Derry, S.J.

St. Joseph's Passionist Monastery, Frederick ave., Station D. — (Legal Title: "St. Joseph's Passionist Retreat, Baltimore Co., Md.")—Very Rev. Charles Lang, C.P., (rector); Rev. Alphonsus Rossiter, C.P., (vice-rector); Revs. Guido Matassi, C.P., Leo Harrigan, C.P., Cornelius Thompson, C.P., Florian Kundt, C.P., Henry Miller, C.P., James Ryan, C.P., Gabriel Demey, C.P., Norbert McClusky, C.P. A class of 13 students of Philosophy. 7 Lay-Brothers.

Novitiate of the Xaverian Brothers, Frederick ave., Station D.—Bro. Dominic (provincial); Bro. Basil (master of novices). Novices, 46; Aspirants, 20.

Mount St. Joseph's College, Station D.—15 Xaverian Brothers. Bro. Joseph (director); Bro. Isidore (dir. of studies). Students, 150.

St. Mary's Industrial School for boys, Station D.—22 Xaverian Brothers. Brother Dominic (director). Boys, 700.

St. James' Home for Boys, 301 N. High st.—4 Xaverian Brothers. Bro. Denis, director. Boys, 115.

Calvert Hall College, Cathedral and Mulberry sts.—12 Brothers of the Christian Schools. Brother Denis (president); Brother G. Patrick (vice-president); Brother Cyril (secretary). Students, 150.

AMMENDALE, Prince George's Co., Md. *Ammendale Normal Institute and Novitiate of the Brothers of the Christian Schools for the district of Baltimore.* — Brother Austin, (provincial); Bro. Alician (director of Noviciate); Bro. Tobias (director of Scholasticate); Bro. Alban, (pro-director of Junior Department); Bro. Clementius (dir. of professed Brothers and Treasurer). 24 Brothers, 16 Novices, 16 Junior Novices. Rev. Thos. J. Monteverdi, chaplain.

ANNAPOLIS, Md. *Redemptorist House of the Novitiate and of Missions, at St. Mary's Church.*—Rev. Jos. A. Kautz, C.SS.R., (rector and director of missions), Revs. Paul Huber, C.SS.R., (master of novices and consultor of provincial), Hubert Bove, C.SS.R., Aug. J. McInerney, C.SS.R., John B. Cronin, C.SS.R., William Hogan, C.SS.R., Ferd. Hennes, C.SS.R., Maurice Bonia, C.SS.R., Peter Curran, C.SS.R., Henry Borgmann, C.SS.R., Joseph Schmidt, C.SS.R., Patrick Mulhall, C.SS.R., Jos. M. Schneider, C.SS.R., Charles Kelz, C.SS.R. 14 Choir Novices and 10 Lay Brothers.

Applications for missions, retreats and other exercises of a similar nature should be directed to Very Rev. Wm. G. Lücking, C.SS.R., 114 W. Saratoga st., Baltimore, Md., or to Rev. Jos. A. Kautz, C.SS.R., St. Mary's Church, Annapolis, Md.

BROOKLAND, D. C. *Commissariat and College of the Holy Land.* (See Page 12).

CUMBERLAND, Alleghany Co., Md. *SS. Peter and Paul's Monastery of the Order of Capuchins.* — Rev. Aloysius Kausler, O.M.Cap., (guardian, def. and lector); Rev. Martin Muelders, O.M.Cap., (vicar, def. and pastor); Rev. Mathew Savelsberg, O.M.Cap., Rev. Benedict Wich, O.M.Cap., (lector); Rev. John Lenhart, O.M.Cap., (lector); Rev. Thomas A. Petri, O.M.Cap., (lector); Rev. Dominic Schuster, O.M.Cap. 22 Professed Students, 8 Lay Brothers, 2 Tertians.

ELLICOTT CITY, MD. *Rock Hill College.*—Brothers of the Christian Schools. Brother Abraham (president), Brother Blandin (vice-pres), Brother Julius, (sub director); Brother Anatole, (treasurer); Brother Elwarn (prefect of studies). Students, 140. Professor, 14.

ILCHESTER, Howard Co., Md. *Redemptorist House of Studies.*—Rev. William Brick, C.SS.R., (rector and prof. of pastoral theology and sacred eloquence), Revs. John B. Haussel, C.SS.R., (prefect of students and prof. of sacred scriptures), Jos. Putzer, C.SS.R., (prof. of canon law and patrology), Aug. Dooper, C.SS.R., (prof. of dogmatic theology and

natural sciences), Jos. Hild, C.SS.R., (prof. of moral theology), Lawrence Kissner, C.SS.R., (prof. of church history). Charles Becker, C.SS.R., Philip Holtman, C.SS.R., George Mylett, C.SS.R., Louis Smith, C.SS.R. 37 Clerical Students, 15 Lay Brothers.

WASHINGTON, D.C. *Commissariat and College of the Holy Land*, (Brookland). (See Page 12).

Gonzaga College, 19 I st., N. W. — Rev. Edward X. Fink, S.J., (pres. and treas.); Rev. James J. O'Connor, S.J., (vice-president and prefect of studies); Rev. John J. Fleming, S.J., (prof. of 1st academic and geometry); Rev. Joseph H. Hann, S.J., (prof. of 2nd academic, German and elocution); Mr. Joseph P. O'Reilly, S.J., (prof. of freshman and higher algebra); Mr. Robert J. Tracy, S J., (prof. of 3rd academic and French); Mr. Francis H. Kreis, S.J., (prof. of 4th academic and algebra); Mr. Christopher A. Sullivan, S.J., (prof. of French and algebra); Mr. H. P. Williams, A.B., A.M., (prof. of 1ts Grammar); Mr. J. P. Brennan, A.M., (prof. of 2nd Grammar); Mr. H. C. Hagerty, A.B., (prof. of 3rd Grammar); Mr. J. J. Welsh, A.B., (prof. of 4th Grammar); Mr. Amabile Samuels. (Instructor of band). Students, 125.

Dominican Priory, 515 6th st., S. W. — Very Rev. Lawrence F. Kearney, S.T.M., (provincial); Very Rev. J. C. Kent, O.P., (prior); Very Rev. Francis A. Spencer, O.P., (ex-provincial); Very Rev. Joseph H. Slinger, O.P., (sub-prior); Revs. P. A. Dinahan, O.P., T. P. O'Rourke, O.P., John H. Ford, O.P., James B. Spearing, O.P., Richard J. Meaney, O.P., and 1 Lay Brother. Applications for missions should be addressed: Rev. C. A. Splinter, O.P., 869 Lexington ave., N. Y. Applications for Rosary, Holy Name and Angelic Warfare faculties to be addressed: The Rosary Magazine, Somerset, Ohio.

St. John's College, 1225 Vermont ave. — Brothers of the Christian Schools. Bro. Abdas, (pres.); Bro. Germanus, (vice-pres. and treasurer). 10 Brothers of the Christian Schools, professors. Students, 150.

St. Mary's Apostolic School, conducted by the Marist Fathers, (opened in 1900).—Preparatory Department: Rev. J. Carroll, S.M., president; Rev. J. Thoral, S.M., vice-pres.; Revs. J. Collins, S.M., J. P. Capesius, S.M., J. Duggan, S.M., teachers. Pupils, 35. Only such boys are taken as pupils who intend to join the society.

WOODSTOCK, Howard Co., Md. *College of the Sacred Heart of Jesus.* — (Legal title, "The Woodstock College of Baltimore County, Maryland"), *Philosophical and Theological House of Studies for the Scholastics of the Society of Jesus.* — Rev. Wm. P. Brett, S.J., (pres.); Rev. Thomas F. White, S.J., (vice-pres.); Rev. Anthony J. Maas, S.J., (pref. of studies and prof. of Hebrew and sacred scripture); Rev. Timothy B. Barrett, S.J., (prof. of moral theology); Rev. Aloysius P. Brosnan, S.J., (prof. of dogm. theology); Rev. C. B. Macksey, S.J., (prof. of dogm. theology); Rev. Alexius J. E. Mullan, S.J., (prof. of dogm. theology); Rev. H. T. Casten, S.J., (prof. of cosmology and psychology); Rev. Timothy Brosnahan, S.J., (prof. of ethics); Rev. J. F. Dawson, S.J., (prof. of psychology and natural theology); Rev. William J. Brosnan, S.J., (prof. of logic and ontology); Rev. J. A. S. Brosnan, S.J., (prof. of physics); Rev. John T. Hedrick, S.J., (prof. of mathematics and astronomy); Rev. Hector Papi, S.J., (prof. of canon law); Rev. Joseph M. Woods, S.J., (prof. of ecclesiastical history); Rev. A. G. Forstall, S.J., (prof. of chemistry and mathematics); Rev. John F. Lehy, S.J., (treasurer); Rev. Samuel H. Frisbee, S.J., (spiritual director); Revs. Harmar C. Denny, S.J., Albert G. Brown, S.J., F. A. Rousseau, S.J., John Corbett, S.J., John J. Lunny, S.J., J. J. Neary, S.J., George L. Coyle, S.J. Number of Priests, 25; Scholastics, 101; Lay Brothers, 24.

ORDERS OF WOMEN.

BALTIMORE, MD. *Carmelite Convent.* Caroline and Biddle sts. —18 Sisters, Discalced Carmelites. 1 Novice. Mother Raphael, prioress.

Convent and Academy of the Visitation, 604 Park ave. (Legal title: "Baltimore Academy of the Visitation") — Sister M. Philomena Holahan, supr. 50 Sisters. Pupils, 150.

St. Vincent's Male Orphan Asylum, 110 N. Front st.—8 Sisters of Mercy. Sister M. Bernard O'Kane, supr. Orphans, 60.

St. Vincent's Home, 108 N. Front st—4 Sisters of Mercy. Inmates, 30.

Baltimore City Hospital, N. Calvert st. — Owned by and under the entire control of the Sisters of Mercy. Religious, 22. Sister M. Imelda Burford, supr. Inmates, 200.

Institute of Notre Dame, Motherhouse and Novitiate of the School Sisters of Notre Dame, in the Eastern Province in America, Aisquith st. and Ashland ave. — Mother Mary Evangelista, provincial supr. Sister Mary Vitoline, mistress of novices. 71 Professed Sisters, 42 Novices. In Community: 822 Sisters, 42 Novices, 60 Postulants.—Connected with the Motherhouse is a *Boarding and Day School*, for young ladies, and a Kindergarten for little girls. Sister Mary Clarissa, dir. Pupils, 22 boarders; 155 day scholars.

St. Anthony's Orphan Asylum, Central ave. and Eager st., for German children.—10 School Sisters of Notre Dame. Sister M. Medarda, supr. Orphan boys and girls, 98.

Convent and Novitiate of Our Lady and St. Francis, 2226 Maryland ave. (Legal Title: "The Franciscan Sisters of Baltimore City") — Franciscan Sisters for colored Missions. 17 Sisters. Rev. Mother M. Leonard, supr. The Sisters train colored girls for domestic service. 30 colored children.

Convent of Perpetual Rosary, 1512 Druid Hill ave. Sister Mary of Jesus, Prioress. 18 choir Sisters; perfectual professed, 7; professed novices, 3; novices, 4; postulants, 4. 17 lay Sisters: perfectual professed, 5; professed novices, 6; novice, 1; postulants, 5.

St. Elizabeth's Home for Colored Infants and Destitute Children, 317 St. Paul str. — Conducted by Franciscan Sisters. Rev. Mother Mary Mildred, supr. 12 Sisters. 90 children

Institute of the Mission Helpers of Baltimore City (corporate title), a community of Missionary Sisters (white). Motherhouse, 416 W. Biddle st. — 32 Sisters. Mother M. Joseph, M.H.S.H., supr. The Sisters visit the Public Institutions in the city and counties, Jail, Penitentiary, Hospitals, Almshouse etc. They also go to the counties several days each week to prepare classes of children and adults for their first confession, confirmation and holy communion. They go house to house visiting among the poor and prepare converts for their reception into the church, either at the Convent or at their homes if ill. Classes at the Convent—every Sunday for Deaf-mutes.

St. Francis Xavier's Roman Catholic boarding and day School for Deaf Mutes, 903 McCulloh st., Baltimore. Adult mutes attend catechetical instructions at the Deaf Mute School on sundays. Pupils, 30.

St. Peter Claver's Industrial School for colored Girls, 416 W. Biddle st. Pupils, 60.

Refuge for women from the Jails and other Prisons, 416 W. Biddle st.

School and Home for White Deaf Mutes, 903 McCulloh st. 7 Sisters. Inmates, 29.

St. Frances Convent and Academy of the Oblate Sisters of Providence, Chase st. and Forest place.—Motherhouse of the Order. Mother Magdalen Craton, supr. 42 professed Sisters, 9 Novices, 7 Postulants. Pupils, 48.—Connected with the Convent is *St. Frances' Orphanage for Colored Children*. Orphans, 97.

St. Catharine's Normal Institute, for the training of Catholic teachers, Harlem and Arlington aves.—14 Sisters of the Holy Cross. Sister M. Ferdinand, supr. Pupils boarding, 44; day-pupils, 140.

St Patrick's Orphan Asylum, adjoining St. Patrick's Church.—Sisters of the Holy Cross. 30 orphan boys.

St. James' Home for Destitute Children, 1709 Gough st.—2 Sisters of the Holy Cross. Sister M. Clothilde, dir. 30 children.

St. Joseph's School of Industry, Waverly Terrace, Franklin square, Carey and Lexington sts. —8 Sisters of Charity. Sister Josepha, sister-servant. Orphans, 83.

St. Mary's Female Orphan Asylum, Roland Park. — 14 Sisters of Charity. Sister M. Rose Jenkins, sister-servant. Orphans, 440.

St. Vincent's Infant Asylum, Division st. and Lafayette ave. — 14 Sisters of Charity. Sister Maria, sister-servant. Orphans and foundlings, 577.—*A Maternity Hospital* is connected with the institution.

Maryland General Hospital, Linden ave. — Conducted by the Sisters of Charity, under a Board of Administration. Sisters, 9. Sister Emily Lusby, sister-servant.

Mount Hope Retreat, for the insane and sick, belonging to and served by the Sisters of Charity (Mt. Hope P.O.).—63 Sisters. Sister Catherine, sister-servant. Patients, 920. Rev. Wm. McCormack, C.M., chaplain.

St. Agnes' Hospital (Carroll P. O.). — 14 Sisters of Charity. Sister Olympia McCarthy, sister-servant. Patients, 280.

House of the Good Shepherd, 25 S. Mount, cor. Hollins sts.—Sisters of the Good Shepherd. It is intended to afford an asylum to women who desire to abandon a vicious life and reform. It depends for its support on the kindness of the charitable and the labor of the inmates. Mother Mary Benedict Kister, supr. 42 Sisters. Inmates, 294.

House of the Good Shepherd for Colored Girls, Calverton road and Mulberry st.—14 Sisters of the Good Shepherd. Mother M. Dolores, supr. Inmates, 51.

Asylum of the Little Sisters of the Poor, Preston and Valley sts.—A house for aged men and women. 18 Sisters. Inmates, 280, white and colored. Mother Septimie, supr.

St. Joseph's German Hospital, Caroline and Hoffman sts. — 30 Sisters of the Third Order of St. Francis. Sister Mary Zita, supr. 120 beds, 80 free patients.

Sisters of Bon Secours, 2000 Baltimore st.—Sister Urban, mother-superior. 27 Sisters. The Sisters take care of the sick in their own homes.

Sisters of Divine Providence, conduct Household Department at St. Mary's Seminary. Mother M. Arnulphine, supr.

Sisters of St. Francis, conduct Household Department of St Joseph's Seminary. 4 Sisters. Sister Thecla, supr.

CATONSVILLE, MD. *Mount de Sales Convent and Academy of the Visitation.* — 55 Sisters. Mother M. Hilda Sands, supr. Pupils, 70.

ELLICOTT CITY. *Sisters of Divine Providence*, conduct Household Department of St. Charles College. Mother M. Ambrose, supr.

EMMITTSBURG, MD. *St. Joseph's Sisterhood*, Mother-house and Seminary of the Sisters of Charity in the U. States.—Mother Margaret O'Keefe, supr. and visitatrix of the Sisters in the U. S. 150 Sisters and 60 Novices in Motherhouse. Very Rev. R. A. Lennon, C.M., supr. of the Sisters of Charity.—Connected with the Motherhouse is *St. Joseph's Academy*. Pupils, 82. Sister Augustine Park, dir. Rev. James McNelis, C.M., chaplain.

Sisters of St. Francis, conduct the Household Department of St. Mary's Seminary. 8 Sisters. Sister Evangelista, supr.

FREDERICK CITY, MD. *Convent and Academy of the Visitation.*—43 Sisters. Sister M. Agnes McDermott, supr. Pupils, 120.

GEORGETOWN, D.C. *University Hospital.*—Conducted by 9 Sisters of St. Francis. Sister M. Pauline, dir.

LEONARDTOWN, MD. *St. Mary's Academy.*—7 Sisters of Charity of Nazareth. Sister Mary Catherine, supr. Pupils, 70.

LIBERTYTOWN, MD. "*Notre Dame Academy of Frederick Co.*".—Sisters of Notre Dame. Sister M. Theophora, dir.

MOUNT WASHINGTON, Md. *Mt. St. Agnes College for young Women and Preparatory School for little Girls, Motherhouse of the Order of Mercy* in Maryland. — Rev. Mother Mary Aloysius Ady, supr. 45 Sisters. Pupils, 75. *Mt. Washington Seminary for Boys*, from 6 to 13 years of age. Pupils, 45.

ROLAND PARK, MD. *Notre Dame of Maryland, College for young women*. Charles st. and Homeland ave.—70 School Sisters of Notre Dame. Mother Mary Theophila, supr. Sister Mary Melitia, directress. Pupils, 156 boarders and 40 day scholars.

WASHINGTON, D. C. *Convent and Academy of the Visitation*, Fayette st., West Washington.—Mother M. Vincent, supr. In Convent: 72 Sisters. 20 Sisters teaching. Pupils, 150. *Convent and Academy of the Visitation*, Connecticut ave.—Mother M. Agnes Mathaney, supr. Sisters, 33. Pupils, 100.

Convent of Notre Dame, North Capital and K sts.—Sister M. Euphrasia, superior. Sisters, 24. The Sisters conduct St. Aloysius School and Academy. Total pupils 655.

St. Ann's Academy, for colored children, 8th and C sts., N. E. — 9 Oblate Sisters of Providence. Sister M. Cecelia, supr. 2 Sisters teaching. Pupils, 20.

Academy of the Sacred Heart of Mary, Maryland ave. and 8th st.—16 Sisters of the III. Order of St. Dominic, Congregation of the Most Holy Rosary. Sister M. Clementine, prioress. Pupils, 135.

St. Cecilia's Academy, 601 East Capitol st.—18 Sisters of the Holy Cross. Sister Mary Augusta, supr. Boarders, 4; day-scholars, 127.

Holy Cross Academy, 1312 Massachusetts ave. — 34 Sisters of the Holy Cross. Sister M. Angelica, supr. Pupils, 140. (10 Sisters teach parochial schools.)

Trinity College.—Conducted by the Sisters of Notre Dame (Namur). An Institution for the higher education of Catholic women, incorporated under the laws of the District of Columbia and empowered to confer the degrees granted by women's colleges in the United States. Professors, clerical and secular are members of the faculty, also sisters of the order. 25 Sisters. Sister Georgiana, supr. Students, 70.

St. Joseph's Orphan Asylum for little Boys, H st., bet. 9th and 10th.—10 Sisters of the Holy Cross. Sister M. Euphrasia, directress. Orphans, 125. St. Joseph's School for little boys, taught in the Asylum. Pupils, 106.

St. Rose's Industrial School. 2023 G st., N.W. — 7 Sisters of Charity. Sister Clara, sister-servant. Girls, 74.

Providence Hospital.—20 Sisters of Charity. Sister Louise Carey, sister-servant. Patients during the year, 2596.

St. Vincent's Female Orphan Asylum, Tenth and G sts. — 12 Sisters of Charity. Sister Rosalia Malone, sister-servant. Orphans, 135. — Connected with the Asylum is *St. Vincent's Select School*. Pupils, 140.

Academy—Sisters of Providence, (to be opened.)

St. Ann's Infant Asylum, K st. and Pennsylvania ave.—10 Sisters of Charity. Sister Agnes Relihan, sister-servant. Children, 125.

House of the Good Shepherd, 36th and T sts., West Washington. — 16 Sisters of the Good Shepherd. Mother Mary of the Sacred Heart, supr. Inmates, 101.

Asylum of the Little Sisters of the Poor.—16 Sisters. Inmates, 200.

St. Catherine's Home for self-supporting Girls, 101 N. Carolina ave. — 8 Sisters of Mercy. Sister M. Carmelita Hartman, supr. The Institute of Our Lady of Mercy is a home for self-supporting young women. Inmates, 80.

Sisters of Divine Providence, conduct Household Department of Catholic University. Mother M. Chantal, supr.

SOCIETIES AND SODALITIES.

Conferences of St. Vincent de Paul have been established, at the instance of the Mt. Rev. Archbishop Spalding, in the Cathedral parish and the other parishes of the city.

There are many charitable, beneficent, and temperance societies existing in the various congregations; also numerous pious sodalities of the Blessed Virgin, of the Rosary, Bona Mors, etc., for persons of both sexes, are established in the diocese.

LEGAL TITLES OF SEVERAL INSTITUTIONS IN THIS DIOCESE.

Persons in making their last wills should be careful to designate the object of their charity by the name.

The Protectors of St. Mary's Orphaline Female School in the city of Baltimore. 1818, ch. 71; 1829, ch. 143.

Trustees of the Catholic Cathedral Church of Baltimore, 1820, 84. See 1795, 15; 1806, 43; 1810, 154; 1811, 87; 1814, 2; 1815, 139; 1818, 77; 1821, 45; 1837, 241; 1845, 384; 1820, 144.

"The Associated Professors of St. Mary's Seminary of Baltimore City," 1804, ch. 71; 1838, ch. 137; 1860, ch. 184.

Trustees of St. Charles' College, 1829, ch. 50.

The President and Council of St. Mary's College, 1835, 316.

The Trustees of the Charitable Relief Society of Baltimore, 1831, ch. 149 (formerly of the Maria and Marthian Society); 1828, 454; 1830, 93.

The Carmelite Sisters of Baltimore, 1831, ch. 28. See A. I., No. 222, folio 177, etc.

St. Vincent's Infant Asylum, City of Baltimore, 1871, Liber G. R. 16, folio 298.

Little Sisters of the Poor, March 9, 1876.

Little Sisters of the Poor, incorporated July, 1873, re-incorporated May, 1884. Liber No. 3 folio 397 in the D. C. sect. (545—552), Washington, D. C.
The Sisters of Mercy in the City of Baltimore, E.D., No. 2., folio 447, etc.
The Young Catholic's Friend Society in the City of Baltimore, 29th February, 1848, E.D., No. 75, folio 289, etc.
The Clerical Benevolent Association of the City of Baltimore.
St. Agnes' Hospital, Mount Dougherty.
House of the Good Shepherd of the City of Baltimore. Incorporated 1865.
The St. Elisabeth House of Baltimore City for the Education and Training of Colored Children.
St. Mary's Industrial School for Boys in the City of Baltimore. Incorporated in 1866.
"The School Sisters of Notre Dame in the City of Baltimore." Incorporated March, 1864.
St. Joseph's School of Industry in the City of Baltimore.
Clerical Education Fund of Baltimore City. Incorporated 1868. The object of this society is to provide means to educate young men for the priesthood.
St. Joseph's Seminary of Baltimore City, Chap. 32, laws of Maryland 1888.
St. Joseph's Society for Colored Missions, Chap. 115, laws of Maryland 1896.
The Oblate Sisters of Providence of Baltimore City.
Mt. St. Joseph's College of Baltimore Co.
St. Catharine's Normal Institute, City of Baltimore, October 6, 1875, Liber G. R.,18, folio 495.
Institute of Mission Helpers of Baltimore City.
The Redemptorists, 1841, ch. 26, and 1870, ch. 173.
Mount Hope Retreat of Baltimore Co.
The President and Directors of Georgetown University.
Baltimore Academy of the Visitation.
St. Vincent's Male Orphan Asylum of Baltimore City.
The College and Commissariat of the Holy Land, (Brookland, near Washington, D.C.).
The Society for the Propagation of the Faith of Baltimore City.

RELIGIOUS COMMUNITIES IN DIOCESE.

COMMUNITIES OF MEN.

Benedictine Fathers (St. Vincent's Abbey) — St. Benedict's, Fourteen Holy Martyrs, Baltimore.

Capuchin Fathers (Province of St. Augustine) — Cumberland.

Dominican Fathers (Eastern Province) — St. Dominic's, Washington.

Fathers of the Holy Cross (Notre Dame, Ind.)—Holy Cross College, Washington, D.C.

Franciscan Fathers (Custody of the Holy Land).—Commissariat and College of the Holy Land, Station: Brookland, near Washington, D.C.

Jesuit Fathers (New York-Maryland Province) — Loyola College and St. Ignatius, Baltimore; Leonardtown; St. Inigo's; St. Thomas Manor; White Marsh; Gonzaga College and St. Aloysius, Holy Trinity, Georgetown University, Washington; Woodstock.

Marist Fathers—Brookland.

Passionist Fathers (West Hoboken, N. J.) — St. Joseph's Monastery, Carroll.

Paulist Fathers (New York) — St. Thomas' College, Washington.

Redemptorist Fathers (Baltimore Province) — St. Alphonsus', St. James'. St. Michael's, Sacred Heart, St. Wenceslaus', Baltimore; Annapolis; Ilchester.

Vincentian Fathers (Eastern Province) — Immaculate Conception, Mt. Hope Retreat, Baltimore; Emmittsburg.

Brothers of Christian Schools (Baltimore Province) - Novitiate, Ammendale; Calvert Hall College, Cathedral, St. Alphonsus, Immaculate Conception, St. John's, Baltimore; Rock Hill College, Ellicott City; St. John's College, Washington.

Brothers of Mary (Dayton, Ohio)—St. Michael's, St. James', St. Martin's School, Baltimore; Immaculate Conception School, Washington.

Xaverian Brothers (Baltimore, Md.) — Novitiate and St. Joseph's College, Carroll; St. Patrick's School, St. Mary's Industrial School St. James Home, Baltimore.

COMMUNITIES OF WOMEN.

Benedictine Sisters (Chicago, Ill.) — Fourteen Holy Martyrs School, St. Benedict's School Baltimore.

Sisters of Bon Secours (Paris, France)—Baltimore.

Carmelite Sisters — Baltimore.

Sisters of Charity of St. Vincent de Paul (Emmittsburg, Md.) — Motherhouse, Academy and School, Emmittsburg; St. Joseph's School of Industry, St. Mary's Female Orphan Asylum, St. Vincent's Infant Asylum, Mt. Hope Retreat, St. Agnes' Hospital, Maryland General Hospital, Immaculate Conception, St. John's, St. Joseph's, St. Martin's, St. Vincent's Schools, Baltimore; Immaculate Conception School, St. Rose's Industrial School, Providence Hospital, St. Vincent's Asylum and Academy, St. Ann's Infant Asylum, Washington, D. C.

BALTIMORE

Sisters of Charity of Nazareth (Nazareth, Ky.) — Academy, Leonardtown.
Sisters of Christian Charity (Wilkesbarre, Pa.) — Holy Cross School, Baltimore.
Sisters of III. Order of St. Dominic, Congregation of the Most Holy Rosary (Sinsinawa Mound, Wis.)—Academy and St. Dominic's School, Washington.
Felician Sisters (Doyle, N. Y.) — Holy Rosary and St. Stanislaus' School, Baltimore.
Franciscan Sisters, for colored Missions (Mill Hill, Engl.)—Industrial School, St. Elizabeth's Home and St. Francis Xavier's School, Baltimore.
Sisters of St. Francis (Glen Riddle, Pa.)—St. Elizabeth's, St. Peter Claver's, St. Paul's Schools, St. Joseph's Hospital, Household Department of St. Joseph's Seminary and Epiphany College, Baltimore; Household Departement of St. Mary's Seminary, Emmittsburg; Hospital, Georgetewn; Belair Road; Gardenville.
Sisters of the Good Shepherd (Philadelphia Province) — Baltimore; Washington.
Sisters of the Holy Cross (Notre Dame, Ind.)—Normal Institute, St. Patrick's, St. Pius', Schools, St. Patrick's Orphan Asylum, St. James' Home, Baltimore; St. Augustine's, St. Matthew's, St. Patrick's, St. Paul's, St. Peter's Schools, St. Cecilia's and Holy Cross Academies, St. Joseph's Orphan Asylum, Washington.
Sisters of St. Joseph (Philadelphia, Pa.) — St. Mary's, Star of the Sea School, Baltimore; Lonaconing; Westernport.
Sisters of St. Joseph (Ebensburg, Pa.) — Cumberland.
Sisters of Mercy (Mt. Washington, Md.) — Motherhouse, Institute and School, Mt. Washington; St. Peter's, St. Gregory's Schools, Baltimore City Hospital, St. Vincent's Home, Baltimore; Institute of Mercy, Washington.
Mission Helpers (Baltimore)—Motherhouse, 412 W. Biddle st.; St. Peter Claver's Industrial School, 420 W. Biddle st.; Shelter for White Women, 416 W. Biddle st.; Colored Deaf Mute School, 420 W. Biddle st.; St. Francis Xavier's School for White Deaf Mutes, 903 McCulloh st., Baltimore.
School Sisters of Notre Dame (Eastern Province) — Motherhouse and Institute, Cathedral, St. Anthony's Orphan Asylum, St. Alphonsus', St. Andrew's, St. Ann's, St. Bridget's, St. James', St. Jerome's, St. Joseph's (Passionist), St. Leo's, St. Michael's, St. Wenceslaus', Sacred Heart Schools, Baltimore; Annapolis; Catonsville; Elk Ridge Landing; Gowanstown; Hagerstown; Liberty; Townsontown; St. Joseph's and St. Mary's Schools, Washington; Westminster.
Sisters of Providence (St. Mary's, Ind.)—Washington, Academy.
Sisters of Notre Dame (Cincinnati, Ohio) — St. Aloysius School, Washington.
Oblate Sisters of Providence (Baltimore, Md.) — Motherhouse, St. Frances Academy, St. Frances Orphanage, Baltimore; St. Cyprian's Parochial School and Academy, Washington, D. C.
Sisters of Providence (Newport, Ky.) — Household Department of St. Mary's Seminary, Baltimore; St. Charles College, Ellicott City; Catholic University, Washington. 46 Sisters.
Little Sisters of the Poor (Brooklyn, N. Y.)—Baltimore, Washington.
Ursuline Sisters (Louisville, Ky.) — Cumberland; Frostburg.
Visitation Nuns — Baltimore; Catonsville; Frederick; Trinity School and Academy, Washington.

RECAPITULATION.

Cardinal	1
Bishops	2
Diocesan Priests	158
Sulpician Fathers	28
Priests of Religious Orders	176
Secular Priests not affiliated	34
Total Priests	396
Churches in Baltimore City	44
In Washington	17
Churches outside of Baltimore and Washington	60
Churches with resident priests	121
Missions with Churches	55
Chapels	85
Total Churches	261
Universities	3
Seminaries for Diocesan Clergy	2
Students	300
Seminaries of Religious Orders	9
Students	252
Colleges and Academies for boys	9
Students	1 451
Colleges and Academies for young ladies	22
Pupils	2 560
Parishes and Missions with Schools	
City of Baltimore, Schools	45
Pupils	13 899
Washington	13
Pupils	3 439
Schools outside of Baltimore and Washington	37
Pupils	4 373
School for Deaf Mutes	1
Total Schools	95
Total Pupils	21 711
Orphan Asylums	
Orphans	1 712
Industrial and Reform Schools	7
Inmates	915
Homes	4
Inmates	235
Total of young people under Catholic care, about	28 349
Hospitals	6
Homes for Aged Poor	2
Baptisms { Infants 9 385 / Adults 718 } Total	10 103
Marriages, about	2 058
Burials, about	4 270

Catholic Population.....250 000

ARCHDIOCESE OF BOSTON

(*Archidioecesis Bostoniensis.*)

SEE ERECTED APRIL 8, 1808. CREATED AN ARCHBISHOPRIC A.D. 1875.

Comprises the Counties of Essex, Middlesex, Suffolk, Norfolk and Plymouth, in the State of Massachusetts, the towns of Mattapoisett, Marion and Wareham excepted.

Square Miles = 2,465.

MOST REVEREND

John Joseph Williams, D.D.,

Archbishop of Boston; cons. March 11, 1866; created first Archbishop of Boston, Feb. 12, 1875.—Res., *Boston, Mass., 75 Union Park st.*

RIGHT REVEREND

John Brady, D.D.,

Auxiliary-Bishop of Boston, cons. Aug. 5, 1891; Titular-Bishop of Alabanda.—Res., *South Boston, Mass., 55 Broadway.*

Former Bishops -- Rt. Rev. JOHN LEFEVRE DE CHEVERUS, cons. Nov. 1, 1810; transferred to Montauban in 1823 thence to Bordeaux; died Cardinal Archbishop of Bordeaux, July 19, 1836. — Rt. Rev. BENEDICT J. FENWICK, cons. Nov. 1, 1825; died Aug. 11, 1846. — Rt. Rev. JOHN BERNARD FITZPATRICK, cons. March 24, 1844 Bishop of Callipolis and Coadjutor; Bishop of Boston 1846; died Feb. 13, 1866.

Vicar-General—Very Rev. WILLIAM BYRNE, D.D.—Res., *Boston, Mass., St. Cecilia st., cor. Belvidere.*

Chancellor and Secretary—Rev. M. J. DOODY.—Office, *Boston, Mass., 75 Union Park st.*

Assistant Chancellor.—Rev. THOS. J. MCCORMACK.

Diocesan Consultors—Rt. Rev. JOHN BRADY, D.D., Very Rev. WILLIAM BYRNE, V.G., Revs. CHRISTOPHER T. MCGRATH, JOHN FLATLEY, WILLIAM ORR.

Examiners of the Clergy—Rt. Rev. Mgr. THOMAS MAGENNIS, Rt. Rev. Mgr. D. O'CALLAGHAN, D.D., Very Rev. DANIEL E. MAHER, S.S., D.D., Rev. P. A. URIQUE, S.S., D.D.; Revs. JOHN W. MCMAHON, D.D., P. P. CHAPON, S.S., D.D., WM. P. MCQUAID, L. S. WALSH, PETER RONAN, R. J. JOHNSON, C. T. MCGRATH, T. BROSNAHAN, JNO. C. HARRINGTON, JAMES J. CHITTICK, RICHARD NEAGLE, JOHN J. NILAN, J. C. BROPHY, D.D.

Supervisor of Schools—Rev. L. S. WALSH, D.C.L. Res., *Salem, Mass.*

Diocesan Director of the Apostleship of Prayer—Rev. W. G. READ MULLAN, S.J., *Boston College.*

Defensor Vinculi Matrimonialis—Rev. JOHN T. MULLEN, D.C.L., *Boston, Mass., 75 Union Park st.*

CLERGY, CHURCHES, MISSIONS AND SCHOOLS.

CITY OF BOSTON.

BOSTON CITY PROPER, CATHEDRAL OF THE HOLY CROSS, Washington and Union Park sts., Most Rev. John Joseph Williams, D.D.; Rev. M. J. Doody, Chancellor and Secretary; Rev. Nicholas R. Walsh, rector; Revs. Joseph V. Tracy, D.D., Thos. J. McCormack, John T. Mullen, D.C.L., Francis X. Dolan, D.D., Thomas R. McCoy, Michael J. Splaine, D.D. Res., 75 Union Park st.

Sanctuary Choir Day-School.—Teachers, 3. Scholars, 58.

ST. CECILIA'S, St. Cecilia st., Very Rev. William Byrne, D.D., V.G., Revs. Joseph G. Anderson, Jno. J. Downey, Jno. J. O'Keeffe.
Chapel — State Prison, Charlestown.

HOLY TRINITY (German), Shawmut ave., Rev. John Jutz, S.J., rector; Rev. John P. M. Schleuter, S.J., Rev. Joseph Busam, S.J. Res., 14 Cobb st. (in rear of the church).
Schools — 5 Sisters of Notre Dame (Berkeley st.) and 1 lay teacher. Boys 101; girls, 117.
2 Sisters of St. Francis (German), F. St., So. Boston. 3 Sisters. Boys, 66; girls, 48
Station — St. Elisabeth's (German), Ellis st., Roxbury District, Boston.
School — 6 Sisters of St. Francis. Boys, 97; girls, 112.

IMMACULATE CONCEPTION, Harrison ave. and Concord st. Rev. W. G. Read Mullan, S.J., (rector), Rev. Patrick A. McQuillan, S.J., (minister), Rev. W. Reynolds Cowardin, S.J., (prefect of the church), Rev. Alphonse Charlier, S.J. (spiritual director of St. Vincent de Paul's conference), Rev. Joseph H. Rockwell, S.J., (chaplain of the deaf mutes), Rev. Francis J. O'Neill, S.J., (chaplain at city hospital), Rev. Denis T. O'Sullivan, S.J. (director of League of Sacred Heart), Rev. John D. Whitney, S.J., (treasurer), Revs. John M. Colgan, S.J., Thomas I. Gasson, S.J., John A. Moore, S.J., William M. McDonough, S.J., William S. Singleton, S.J., John McQuaid, S.J., Thomas J. McCluskey, S.J., Edward F. Roche S.J., and the following Fathers "Engaged in giving Missions": Revs. Patrick H. Casey, S.J., John J. Collins, S.J., Francis B. Goeding, S.J., and Michael A. O'Kane, S.J. Res., 761 Harrison ave.
Applications for Missions may be made to Rev. Michael A. O'Kane, S.J., or to Wm. F. Gannon, S.J., St. John's College, Fordham, N. Y., Superior of Jesuit Missions in the East.
Station — City Hospital.

ST. JAMES', Harrison ave., near Kneeland st., Revs. Wm. P. McQuaid, Denis F. Lee, Jas. J. Baxter, D.D., John J. Fitzgerald, Rev. Pascal Di Milla (Italian mission). Res., 9 Whitmore st.
School — 5 Sisters of Notre Dame (6 Whitmore st.). Pupils, 218 (girls).

ST. JOHN THE BAPTIST (Portuguese), North Bennett st., Rev. Antonio Joaquime Pimentel, Rev. John J. Perry. Res., 1 N. Bennett st.

ST. JOSEPH'S, Chamber st., Rev. Jeremiah E. Millerick (rector), Revs. Peter J. Walsh, Jos. F. Coppinger, Peter J. McCormack. Res., 6 Allen st.
Station — Massachusetts Hospital.

ST. LEONARD OF PORT MAURICE (Italian), Prince st., Rev. Ubaldus da Rieti, O.F.M. rector; Revs. Wenceslaus, O.F.M., Valerianus, O.F.M., Francis Liberti, O.F.M. Res., 31 Prince st.
School — St. Anthonys, N. Bennet Place, 11 Franciscan Sisters (Rome). Boys, 72.; girls, 128.

ST. MARY'S, Endicott st., Rev. Joseph A. Gorman, S.J., rector; Revs. George A. Keelan, S.J., Allan McDonnell, Ignatius Renaud, S.J., Frederick J. Holland, S.J., John B. Nagle, S.J. and Thomas G. Wallace, S.J. — Rev. Patrick J. O'Connell, S.J., attends city institutions on the islands. Res., 45 Cooper st.
School — 2 lay teachers and 10 Sisters of Notre Dame (Berkeley st.). Boys, 235; girls, 299.
Chapels — City Institutions on Deer Island, Rainsford Island, Long Island.

NOTRE DAME DES VICTOIRES (French), 25 Isabella st., Very Rev. Onesime Renaudier, S.M., rector; Rev. Theophile J. Remy, S.M., vice-rector; Revs. Felix Barbier, S.M., Henri de la Chapelle, S.M., Ernest Pfleger, S.M. — The Marist Fathers give missions to French Congregations.

ST. PHILIP'S, Harrison ave., Revs. Philip J. O'Donnell, Owen Doherty, Wm. H. O'Connell, Austin E. Doherty. Res., 887 Harrison ave.
Mission — Old St. Patrick's, Northhampton st.

ST. STEPHEN'S, Hanover and Clarke sts., Revs. Denis J. O'Farrell, B. F. Killilea, Leo J. Knappe, D.C.L. Res., 24 Clarke st.
School — 2 lay teachers and 11 Sisters of Notre Dame (Berkeley st.). Boys, 235; girls, 289.

SACRED HEART (Italian), North sq. Conducted by Fathers of the Congregation of St. Charles Borromeo for Italian emigrants. Revs. Roberto Biasotti, Salvatore Barbato, Riccardo Lorenzoni, Domanico Ricci, Andrea Garran. Res., 2 North sq.
Convent of St. Charles Borromeo, 201–207 North st, — Kindergarten for children and Industrial school for girls above 14 years of age. 6 Missionary Sisters of the Sacred Heart (Rome). Sister Dominica, supr. Boys, 200; girls. 200.
Mission — Orient Heights, East Boston, St. Lazarus (Italian).

OUR LADY OF THE CEDARS OF MT. LEBANON. Maronite chapel, Tyler st. Rt. Rev. Joseph Yazbek, Chor-bishop, rector; Superior of Syro-Maronite Missions in U. S. Rev. Joseph K. Yazbek. Res., 66 Tyler st.

ROXBURY DISTRICT, ST. PATRICK'S (new), Dudley and Magazine st., Revs. Joseph H. Gallagher, N. J. Merritt, Thos. A. Walsh, Jas. Anthony Walsh, James F. Regan. Res., Magazine st. (rear of church).
School — 18 Sisters of Charity (Halifax). Girls, 701.

ST. JOSEPH'S, Circuit st., Rev. Thomas Moylan, P.R., Rev. Timothy J. Fahey, Rev. Michael J. Sullivan, Rev. Patrick J. Scannell. Res., 85 Regent st.
School — 12 Sisters of Charity (Madison). Boys, 231; girls, 337.

ST. JOHN'S, Blue Hill ave., Revs. Hugh P. Smyth, Garrett J. Barry, Daniel F. Whalen, Res., 26 Lawrence ave.
School — 9 Sisters of Charity (Madison). Boys, 231; girls, 272.
Mission — St. Hugh's, Blue Hill ave., cor. Schuyler.

ST. FRANCIS DE SALES', Vernon st., Revs. Patrick J. Daly, Jno. H. Harrigan, James J. McCarthy, Cornelius J. Herlihy. Res., 116 Vernon st.

OUR LADY OF PERPETUAL HELP, 1545 Tremont st., Rev. John J. Frawley, C.SS.R., rector; Rev. Henry Gareis, C.SS.R., Andrew Wynn, C.SS.R., Rev. Owen Walsh, C.SS.R., Rev. Michael J. Sheehan, C.SS.R., Rev. Thomas A. Donohoe, C.SS.R., Rev. Bernard Cullen, C.SS.R., Rev. Henry W. Mohan, C.SS.R., Rev. Peter J. Corr, C.SS.R., Rev. Simon Grogan, C.SS.R., Rev. Augustine Duke, C.SS.R., Rev. James Hayes, C.SS.R., Rev. Francis L. Kenzel, C.SS.R., Rev. Richard Donohoe, C.SS.R. 4 Lay Brothers.

School — 28 School Sisters of Notre Dame (Smith and Alphonsus sts.). 1 lay woman. Sister M. Thomasine, dir. Pupils: boys, 798; girls, 915.

BLESSED SACRAMENT, Centre and Creighton sts., Revs. Arthur T. Connolly, Peter C. Quinn, Joseph P. Mahar, Edward C. Mitchell.

School — (Cheverus) 13 Sisters of Charity (Madison). Boys, 290; girls, 387.

ALL SAINTS, Centre and Penryth sts., Rev. Charles W. Regan, rector; Rev. James P. McGuigan, Rev. John F. Duran. Res., 167 Centre st.

SOUTH BOSTON, ST. AUGUSTINE'S, Dorchester st., Rt. Rev. Mgr. Denis O'Callaghan, D.D., P.R., Revs. Jno. J. Harkins, Francis W. Maley, Michael C. Gilbride, Francis G. Russell. Res., 9 F st.

School — 18 Sisters of Notre Dame. Boys, 193; girls, 724.

Chapel — St. Augustine's Cemetery.

Mission—St. Monica's, Dorchester st.

GATE OF HEAVEN, 4th and I sts., Revs. Robert J. Johnson, Timothy J. Mahoney, Thos. F. Brannan, John T. O'Brien, Chas. A. Ulrich Res., 606 E. 4th st.

School — 13 Sisters of St. Joseph. Sister M. Rosalie, dir. Girls, 612.

Mission — St. Eulalia's, O st.

OUR LADY OF THE HOLY ROSARY, Revs. John A. Donnelly, Denis P. Crimmins, Francis J. Kenny. Res., 92 W. 6th st.

SS. PETER AND PAUL, Broadway, Rt. Rev. John Brady, D.D., Revs. Denis J. Sullivan, Chas. A. O'Connor, Walter J. Browne, Wm. B. Whalen. Res., 55 Broadway.

School — 17 Sisters of Notre Dame and 3 lay teachers. Boys, 407; girls, 693.

ST. VINCENT'S, 3d and E sts., Rev. George J. Patterson, rector; Revs. Farrah A. Brogan, John H. Lyons. Res., 267 W. 3d st.

OUR LADY OF CZENSTOCHOWA (Polish), Boston st., Rev. John M. Chmielinski. Rev. John J. Czubek, Rev. Stefano Duda. Res., 54 Boston st.

LITHUANIAN CONGREGATION, Rev. Jos. A. Gricius. Res., 492 East 7th st.

EAST BOSTON, MOST HOLY REDEEMER, Maverick and Havre sts., Rev. Lawrence P. McCarthy, P.R., Revs. John A. McCauley, Daniel S. Sheerin. Res., 65 London st.

School — 5 Xaverian Brothers (5 Seaver st.) and 16 Sisters of Notre Dame. Boys, 444; girls, 560.

OUR LADY OF THE ASSUMPTION, Sumner st., Revs. Gerald Fagan, John J. Garrity, Michael J. Buckley. Res., 404 Sumner st.

School — 6 Xaverian Brothers (5 Seaver st.) and 12 Sisters of Notre Dame. Bro. Lawrence, dir. Boys, 524; girls, 527.

SACRED HEART, Revs. Michael Clarke, John S. McKone, Jos. J. Dermody. Res., Brooks st.

School — 14 Sisters of Notre Dame and 4 lay teachers (Cincinnati). Boys, 348; girls, 584.

ST. MARY'S, STAR OF THE SEA, Saratoga st., Revs. Hugh R. O'Donnell, Jno H. Griffin, John F. Kelly. Res., Moore st.

School — 11 Sisters of Mercy. Sister M. Bernardette, dir. Boys, 255; girls, 251.

Mission — Winthrop, Suffolk Co., St. John the Evangelist's.

CHARLESTOWN DISTRICT, ST. CATHERINE'S, Revs. Math. T. Boylan, Michael J. Owens, Daniel W. Cronin, Albert M. Readdy. Res., Vine st.

ST. FRANCIS DE SALES', Revs. James N. Supple, Michael J. Supple, Thos. F. McCarthy, Jno. J. Driscoll, Mich. F. Crowley.

School — 21 Sisters of St. Dominic. Sister M. Joseph, dir. Boys, 463; girls, 544.

ST. MARY'S, Revs. John W. McMahon, D.D., Philip J. Gormley, Henry E. Murray.

School — 5 Sisters of St. Joseph. Boys, 110; girls, 131.

DORCHESTER DISTRICT, ST. ANN'S, Neponset, Revs. Timothy J. Murphy, Matthew F. McDonnell, James H. Flannery.

ST. MARGARET'S, Revs. Wm. A. Ryan, Francis S. Hart, Michael J. Cuddihy. Res., Parkway, Dorchester.

ST. PETER'S, Eaton sq. Revs. Peter Ronan, Florence J. Halloran, Hugh F. Blunt, Edward Kenney.

School — 14 Sisters of Charity (Halifax). Boys, 304; girls, 415.

Mission — St. Paul's, Woodward Park.

ST. LEO'S, Revs. Thomas C. McGoldrick, Michael H. Geary. Res., Esmond and Harvard sts.

ST. GREGORY'S, Revs. Wm. H. Fitzpatrick, John A. Degan, Charles P. Heany. Res., 222 Dorchester ave., New Dorchester.

Mission — St. Mark's, Rosemont st.

ST. MATTHEWS, 106 Norfolk st., New Dorchester, Revs. David J. Power and John V. Cronan.

WEST ROXBURY DISTRICT, ST. THOMAS', Jamaica Plain, Rt. Rev. Mgr. Thomas Magennis, P.R., Revs. John A. Sheridan, Mark E. Madden, James J. McCafferty.

ST. THOMAS (continued).
School — 11 Sisters of St. Joseph. 2 lay women. Mother M. Regis, dir. Boys, 244; girls, 287.
Mission — Our Lady of Lourdes, Brookside ave.
SACRED HEART, Roslindale, Revs. Jno. F. Cummins, Thomas Norris, John James.
ST. TERESA'S West Roxbury, Rev. John F. Broderick.

BRIGHTON DISTRICT, ST. COLUMBKILLE'S, Revs. A. J. Rossi, Francis J. Butler, George A. Reardon.
School — 6 Sisters of St. Joseph. Boys, 128; girls, 162.
ST. ANTHONY'S, Allston, Rev. Patrick J. Hally, Rev. John F. Kelleher. Res., 20 Holton st.

OUTSIDE OF THE CITY OF BOSTON.

Abington, Plymouth Co., St. Bridget's, Revs. Patrick H. Billings, John J. O'Donnell.
Amesbury, Essex Co., St. Joseph's, Rev. John J. Nilan, P.R.; Rev. William J. Reardan.
School — 16 Sisters of St. Joseph. Sister M. Augustine, dir. Pupils: boys, 312; girls, 339.
Mission — Salisbury, Essex Co., Star of the Sea.
Audover, Essex Co., St. Augustine's, Revs. Charles M. Driscoll, O.S.A., M. J. Locke, O.S.A.
Missions — Ballardvale, Essex Co., St. Joseph's.
Wilmington Middlesex Co., St. Thomas of Villanova.
Andover (North), St. Michael's, Revs. James J. Gilday, Joseph C. Burns.
Arlington, Middlesex Co., St. Malachy's, Revs. Jno. M. Mulcahy, Andrew J. Fitzgerald, Aloysius S. Malone.
School — 6 Sisters of St. Joseph. Sister M. Ludwina, dir. Girls, 150.
Ashland, Middlesex Co., St. Cecilia's, Rev. Daniel J. Splaine.
Ayer, Middlesex Co., St. Mary's, Revs. Patrick J. Sheedy, Matthew J. Gleason.
Station — Groton, Middlesex Co.
Belmont, Middlesex Co., St. Joseph's, Revs. Nicholas J. Murphy.
Beverly, Essex Co., Star of the Sea, Revs. Francis J. Curran, Edward T. McKenna.
Missions — Beverly Farms, Essex Co., St. Margaret's.
Manchester, Essex Co., Sacred Heart.
Bridgewater, Plymouth Co., St. Thomas Aquinas', Revs. Wm. E. Kelly, John F. Kelly, Charles J. Ring.
Mission — Bridgewater, East, St. John's.
Brockton, Plymouth Co., St. Patrick's, Revs. James J. Kelly, Cornelius F. Hennessy, Wm. E. Keating, Patrick H. Walsh. Res., 277 Main st.
School — 12 Sisters of Charity of Nazareth. Boys, 233; girls, 331.
Sacred Heart (French), Rev. Geo. A. Rainville. Res. 235 Court st.
School — 4 Sisters of Assumption. Boys, 82; girls, 85.
St. Edward's, Revs. David J. Herlihy, Michael Maguire. Res., E. Main st.
St. Margaret's, Revs. John F. Keleher, James A. O'Rourke. Res., 15 David st.
St. Rocco's (Lithuanian), Rev. Matthew Plauzynaitis, 44 Sawtelle st.
Brookline, Norfolk Co., Assumption, Revs. Michael T. McManus, John A. Butler, Geo. A. Costello. Res., Linden place.
School — 7 Sisters of Notre Dame. Boys, 74; girls, 223.
St. Lawrence's, Rev. Thomas F. McManus. Res., Boylston st.
Cambridge, Middlesex Co., St. Peter's, Revs. John Flatley, Patrick J. Supple, D.D., Lawrence J. Glynn. Res., 29 Buckingham st.
School — 5 School Sisters of Notre Dame. Boys, 99; girls, 117.
St. Paul's, Revs. Wm. Orr, Jno. J. Ryan, John J. Farrell. Res., 34 Holyoke st.
School — 18 Sisters of St. Joseph. Sister Clara Agnes. Pupils: Boys 379; girls, 405.
Cambridge (East), Sacred Heart of Jesus, Revs. John O'Brien, Michael P. Mahon, Daniel F. Horgan, Michael J. Coffey, Francis J. Hughes, Patrick J. Durcan. Res., sixth st.
School — 3 Sisters of St. Joseph. Girls, 72.
Chapel — Middlesex County Jail.
N. Cambridge, St. John's, Rindge ave., Revs. James P. F. Kelly. William J. Murphy, John R. McCool. Res., 2270 Massachusetts ave.
Notre Dame de Pitié, Rev. Francois Morcel, S.M., Rev. Hernin Perennes, S.M. Res., Harvey st., N. Cambridge.
School — 5 Sisters of Holy Union of the Sacred Hearts. Boys, 101; girls, 127.
Cambridgeport, Annunciation B.V.M., Rev. ————, P.R.; Revs. Patrick H. Riley, Wm. J. Dwyer, Wm. J. Barry, Denis W. Brown.
Schools — 25 Sisters of Notre Dame and 9 lay teachers. Boys, 841; girls, 959.
St. Thomas Aquinas' College. Teachers, 3; pupils, 30.
Canton, Norfolk Co., St. John's, Revs. Joshua P. Bodfish, Timothy J. Woods.
School — 9 Sisters of St. Joseph. Pupils: Boys, 131; girls, 122.
Chelmsford, North, Middlesex Co., St. John the Evangelist, Revs. Edmund F. Schofield, Michael F. Callahan. Address: North Chelmsford.
Mission — Graniteville (Westford), Middlesex Co., St. Catherine's.
Chelsea, Suffolk Co., St. Rose's, Rev. Thomas E. Power, P.R.; Revs. Henry T. Grady, Thomas A. Quinlan, James E. Welch, Walter A. Fegan.
School — 18 Sisters of Providence. Sister M. Irene, dir. Boys, 373; girls, 436.

Cochituate, Middlesex Co., St. Zepherin's (French), Rev. J. Nap. Jacques.
Station — Wayland, Middlesex Co.
Cohasset, Norfolk Co., St. Anthony's, Revs. Wm. H. McDonough, Joseph P. Lawless.
Mission — Scituate, Plymouth Co., Church of the Nativity.
Concord, Middlesex Co., St. Bernard's, Revs. Edw. J. Moriarty, Michael J. Scanlan, S.T.L.
Chapel — State Reformatory for men.
Danvers, Essex Co., Annunciation, Revs. Henry A. Sullivan, Joseph J. O'Connor.
Station — State Insane Asylum.
Dedham, Norfolk Co., St. Mary's, Revs. Jno. H. Fleming, James R. Nulty.
Everett, Middlesex Co., Immaculate Conception, Revs. Joseph F. Mohan, David R. Heffernan, Michael A. Butler.
Foxboro, Norfolk Co., St. Mary's, Rev. James W. Hickey.
Mission — Wrentham, Norfolk Co.
Framingham, South, Middlesex Co., St. Stephen's, Revs. John F. Heffernan, Chas. F. Glennen.
Mission — Framingham, Middlesex Co., St. Bridget's.
Chapel — State Reformatory for women, at Sherborn.
Franklin, Norfolk Co., St. Mary's, Rev. Martin J. Lee.
Gloucester, Essex Co., St. Ann's, Rev. J. J. Healy, P.R., Revs. Patrick L. Crayton, S.T.L., Miles D. Kiley.
School — 7 Sisters of Mercy. Sister M. Philomena, dir. Boys, 86; girls, 104.
Our Lady of Good Voyage (Portuguese), Rev. Francisco Vieira De Bem.
Georgetown, Essex Co., St. Mary's, Rev. Lawrence W. Slattery.
Mission — Groveland, Essex Co., St. Patrick's.
Haverhill, Essex Co., St. James', Rev. James O'Doherty, P.R., Revs. John Joseph Graham, John P. Gorham.
School — 19 Sisters of St. Joseph. Sister M. Genevieve, dir. 2 lay teachers. Pupils: Boys, 419; girls, 497.
Station — Bradford, Essex Co.
St. Joseph's (French), Revs. Elphège Godin, S.M., Alexandre Loude, S.M., Regis Gimbert. Res., 19 Grand st.
School — 8 Gray Nuns of the Cross. 3 lay women. Boys, 334; girls, 372.
Hingham, Plymouth Co., St. Paul's, Revs. Hugh J. Mulligan, Walter F. Sweeney.
Mission — Nantasket (Hull), St. Mary's, "Our Lady of the Assumption".
Station — Hull Village.
Holbrook, Norfolk Co., St. Joseph's, Rev. Timothy J. Whelan.
Mission — Avon, Norfolk Co., St. Michael's.
Holliston, Middlesex Co., St. Mary's, Rev. R. J. Quinlan.
Hopkinton, Middlesex Co., St. John the Evangelist's, Rev. John E. Cronley.
Hudson, Middlesex Co., St. Michael's, Revs. Thos. F. Cusack, James M. Doran.
Hyde Park, Norfolk Co., Most Precious Blood, Revs. Jas. J. Chittick, Geo. A. Lyons, Francis H. Houston.
School — 10 Sisters of Charity of Nazareth. Boys, 272; girls, 268.
School — Readville School. 4 Sisters of Charity of Nazareth. Boys, 119; girls, 146.
School — Corriganville. 3 Sisters of Nazareth. Boys, 81; girls, 64.
Ipswich, Essex Co., St. Joseph's, Rev. John M. Donovan.
Lawrence, Essex Co., St. Mary's, Rev. James T. O'Reilly, O.S.A., rector; Revs. John J. O'Brien, O.S.A., Chas. H. Cullinane, O.S.A., Charles G. McKenna, O.S.A., Peter Crane, O.S.A., Maurice J. Murphy, O.S.A., Charles Metzger, O.S.A., Joseph A. Moran, O.S.A., Philip Batal, (Syrian). 1 Lay Brother. Res., 300 Haverhill st.
Schools — 6 Xaverian Brothers (86 White st.). Bro. Mark, dir. Boys, 486.
20 Sisters of Notre Dame (Oak st.) Girls, 602.
Missions — Immaculate Conception, Lawrence.
School — 4 Sisters of Notre Dame. Boys, 114; girls 162.
Assumption of the Blessed Virgin (German).
School — 3 Sisters of St. Dominic (216 Laurence st.). Sister M. Ignatia, dir. Pupils: boys, 25; girls, 41.
Missions — Methuen, Essex Co., St. Monica's.
Tower Hill, St. Augustine's.
St. Lawrence O'Toole's, Revs. John M. Fleming, O.S.A., Thomas A. Field, O.S.A., Patrick A. Lynch, O.S.A. Res., 55 E. Haverhill st.
School — 3 Sisters from St. Mary's. Boys, 65; girls, 132.
St. Anne's (French), Rev. Jean M. Portal, S.M., rector; Revs. Joseph Thomas, S.M., Pierre Danis, S.M., Etienne Vinas, S.M. Res., 365 Haverhill st.
Schools — 9 Little Brothers of Mary. Boys, 635.
10 Sister-Servants of the Immaculate Heart of Mary (392 Haverhill st.). Sister M. de St. Eugene, dir. 7 lay women. Girls, 593.
Mission — South Lawrence, Sacred Heart.
School — 4 Sisters of the Immaculate Heart of Mary. 3 lay women. Boys, 107; girls, 164.
St. Patrick's, South Lawrence, Revs. John J. Gilday, John M. Corrigan, James H. Phalan.
Lexington, Middlesex Co., St. Bridget's, Revs. Patrick J. Kavanagh, Wm. J. Fennessy.
Mission — Bedford, Middlesex Co., St. Michael's.

Lowell, Middlesex Co., St. Peter's, Revs. Michael Ronan, William G. Mullin, Daniel J. Heffernan, Hugh McDermod.
St. Patrick's, Rev. William O'Brien, P.R., Revs. James Al. Walsh, Jno. J. McHugh, Timothy P. Callahan, William J. Culbert.
Schools—8 Xaverian Brothers (26 Varney st.). Bro. Matthew, dir. Boys, 464.
14 Sisters of Notre Dame. Girls, 439.
Immaculate Conception, Rev. Eugene A. Dorgan O.M.I., rector; Revs. L. M. F. Gschwind, O.M.I., P. J. McGrath, O.M.I., James H. Quinn, O.M.I., Lawrence Tighe, O.M.I., Isidore Fresch, O.M.I., Res., Columbus Park. The Oblate Fathers give missions in English and in French.
School—9 Gray Nuns of the Cross (6 Bartlett st.). Sister Ann of Jesus, dir. Pupils: Boys, 252; girls, 269.
St. Joseph's (French), Very Rev. Joseph Lefebvre, O.M.I., provincial; Rev. Joseph Mangin, O.M.I., D.D., supr.; Rev. J. M. Guillard, O.M.I., Rev. Joseph Campeau, O.M.I., Rev. Avila Amyot, O.M.I., Rev. A. J. Fournier, O.M.I., Rev. Alphonse Nolin, O.M.I., Rev. Athanase Marion, O.M.I., Rev. Wilfrid Perron, O.M.I., Rev. Michael Dubreuil, O.M.I., Rev. Louis V. Lewis, O.M.I., Rev. Jerome Diss, O.M.I. Res., 725 Merrimack st.
Schools—19 Little Brothers of Mary. Boys, 1330.
20 Gray Nuns of the Cross and 1 lay teacher (509 Moody st.). Sister M. de la Victoire, dir. Girls, 1239.
Mission — St. John the Baptist's (French).
St. Michael's, Revs. John J. Shaw, Eugene A. Carney, Francis J. Mullin, Denis Murphy.
School—8 Sisters of St. Dominic. Sister M. Raymund, dir. Boys, 212; girls, 208.
Mission — Collinsville (Dracut), St. Mary's.
Sacred Heart, Rev. John P. Reynolds, O.M.I., rector; Rev. J. P. Flynn, O.M.I. Res., 159 Moore street.
School—7 Sisters of St. Mary (170 Moore st.). Sister Martha, dir. Boys, 176; girls, 152.
St. Anthony's (Portuguese), Rev. Joaquin V. Rosa. Res., 7 Congress st.
Lynn, Essex Co., St. Mary's, Rev. Arthur J. Teeling, P.R., Revs. Timothy A. Curtin, John J. Noonan, John J. O'Hearn, Thomas J. O'Neil. Res., 8 So. Common st.
School—3 Brothers of the Christian Schools and 16 Sisters of Notre Dame. Boys, 379; girls, 534.
Missions—St. Patrick's, West Lynn.
School — 6 Sisters of Notre Dame. Boys, 174; girls, 196.
St. Anthony's. 3 Sisters of Notre Dame. Boys, 70; girls, 59.
St. Joseph's, Revs. J. C. Harrington, Patrick Colman, Ph. D., Edwin J. Dolan. Res., 23 Green st.
School — 13 Sisters of St. Joseph. Boys, 291; girls, 327.
Station — Swampscott, Essex Co.
St. John the Baptist, Revs. Jno. B. Parent, J. L. M. Levesque. Res., 7 Endicott st.
School — 7 Sisters of St. Ann. Boys, 167; girls, 207.
Sacred Heart, West Lynn, Revs. Denis F. Sullivan, Wm. J. McCarthy, William F. Lyons. Res., 571 Boston st.
Missions—Holy Family Chapel, Robinson st.
School — Sisters of Notre Dame (Namur). Boys, 108; girls, 164.
Saugus, Blessed Sacrament.
Malden, Middlesex Co., Immaculate Conception, Rev. Richard Neagle, P.R.; Revs. Mortimer E. Twomey, William J. Casey, John T. Stinson, S.T.L. Address, Fellsway East.
School—19 School Sisters of Notre Dame (597 Pleasant st.) and 1 lay teacher. Sister M. James, dir. Boys, 625; girls, 632.
Sacred Heart, Malden Centre, Revs. Jeremiah J. Lyons, Charles A. Finnegan. Res., 308 Main st.
Maplewood, St. Joseph, Rev. Timothy J. Holland.
Chapel — All Souls Chapel, Holy Cross Cemetery.
Marblehead, Essex Co., Our Lady, Star of the Sea, Revs. William Shinnick, Henry M. Lyons.
Marlboro, Middlesex Co., Immaculate Conception, Revs. Thos. B. Lowney, Jno. P. Sullivan, William H. Finnick.
St. Mary's, Canadian Congregation, Revs. Jos. Camille Caisse, Oscar Genest.
School—5 Sisters of St. Ann, 1 lay teacher (Broad st.). Boys, 155; girls, 84.
Maynard, Middlesex Co., St. Bridget's, Rev. Jno. A. Crowe.
Medford, Middlesex Co., St. Joseph's, Revs. Thomas L. Flanagan, Patrick T. Higgins, Andrew J. Carey.
Station — W. Medford.
Medway, Norfolk Co., St. Joseph's, Rev. Daniel J. Keleher, Ph.D., Rev. Joseph H. Riordan.
Mission — North Bellingham, St. Brendan's.
Melrose, Middlesex Co., St. Mary's, Revs. Francis J. Glynn, Daniel J. Carney.
Merrimac, Essex Co., Nativity, Rev. William F. Powers.
Mission — West Newbury, Essex Co., St. Ann's.
Middleboro, Plymouth Co., Sacred Heart, Rev. Daniel C. Riordan.
Chapel — State Institution for the Poor, at Titicut.
Mt. Auburn, Middlesex Co., Sacred Heart, Rev. Thos. W. Coughlan.
Nahant, St. Thomas Apostle, Rev. Francis P. Hannawin.

Natick, Middlesex Co., St, Patrick's, Revs. Michael F. Delaney, Edward J. Fegan.
Sacred Heart, South Natick, Rev. Patrick B. McManus.
Stations — Dover, Norfolk Co.
Wellesley, Norfolk Co.
Newburyport, Essex Co., Immaculate Conception, Rev. Wm. H. Ryan, P.R., Rev. John B. Labossière, Rev. John J. Flood.
School — 18 Sisters of Charity of Nazareth. Boys, 349; girls, 394.
Newton, Middlesex Co., Our Lady, Help of Christians, Revs. Michael Dolan, James F. Gilfether, James F. Kelly. Res., 573 Washington st.
School — 17 Sisters of Charity (Madison). Boys, 379; girls, 431.
Newton Centre, Sacred Heart, Revs. Denis J. Wholey, Thomas J. Lee.
Newton Upper Falls, St. Mary's, Revs. Timothy J. Danahy, Cornelius J. Riordan.
Mission — Needham, Norfolk Co., St. Joseph's.
Newton Lower Falls, St. John's, Revs. Patrick H. Callanan, Edward F. McLeod.
Station — Wellesley Hills, Norfolk Co.
West Newton, St. Bernard's, Revs. Laurence J. O'Toole, Chas. J. Galligan, Thomas P. McGinn.
Norwood, Norfolk Co., St. Catherine's, Revs. James B. Troy, James F. Stanton, Thomas J. Golding.
Peabody, Essex Co., St. John's, Revs. M. J. Masterson, Patrick Masterson, James J. Murphy.
School — 14 Sisters of Notre Dame. 1 lay teacher. Boys, 152; Girls, 356.
Pepperell (East), Middlesex Co., St. Joseph's, Revs. Thomas J. Coghlan, Patrick T. O'Reilly.
Mission — Townsend, Middlesex Co., St. John's.
Plymouth, Plymouth Co., St. Peter's, Revs. John J. Buckley, Andrew F. Haberstroh, S.T.L.
Mission — Kingston, Plymouth Co., St. Joseph's.
Quincy, Norfolk Co., St. John's, Revs. Francis A. Frigugliettі, Jno. P. Cuffe, Julian E. Johnstone. John J. Casey.
Missions — Braintree, South, Norfolk Co., St. Francis'.
Hough's Neck, St. Francis'.
North Quincy, Sacred Heart.
St. Mary's, West Quincy, Revs. Ambrose F. Roche, William J. Foley, John J. Powers.
Randolph, Norfolk Co., St. Mary's, Revs. Daniel J. Gleeson, Wm. T. Deasy.
Revere, Suffolk Co., Immaculate Conception, Revs. Jas. Lee, Patrick M. O'Connor, Mark J. Sullivan.
Mission — Beachmont, Our Lady of Lourdes.
Rockland, Plymouth Co., Holy Family, Revs. Jas. H. O'Neill, John M. Gallagher.
Mission — Hanover, Plymouth Co., Our Lady of Sacred Heart.
Rockport, Essex Co., St. Joachim's, Rev. Thomas J. Tobin.
Mission — Lanesville, Essex Co., Sacred Heart.
Salem, Essex Co., St. James', Revs. Michael J. McCall, Peter F. McCall, John J. McGrath, George W. Haley. Res., Federal st.
School — 10 Sisters of Notre Dame. Girls, 368.
Immaculate Conception, Revs. Jno. D., Tierney, Francis Walsh, David J. Murphy, James H. Courtney. Res., 30 Union st.
School — 16 Sisters of Charity (Madison). 1 lay woman. Boys, 297; Girls, 379.
St. Joseph's (French), Revs. Joseph O. Gadoury, J. Placide Desrosiers, J. Begaoutte. Res., 139 Lafayette st.
School — 19 Grey Nuns. Sister G, Desnoyers, supr. 5 lay teachers. Boys, 483; girls, 472.
St. Ann's; Rev. Joseph A, Peltier.
Saxonville, Middlesex Co., St. George's, Rev. Patrick B. Murphy.
Somerville, Middlesex Co., Patronage of St, Joseph, Rev. Christ. T. McGrath, P.R., Revs. Michael J. Welch, Francis J. Ryan, Albert C. Mullin.
Schools — 10 Xaverian Brothers (274 Washington st.). Bro. Basil. Boys, 816.
21 Sisters of Notre Dame. 1 lay teacher. (Webster ave.). Girls, 907.
St. Ann's, Medford st., Revs. John B. Galvin, Joseph E. Keyes.
St. Catherine's, Summer st., Revs. James J. O'Brien, Daniel W. Lenehan.
Stoneham, Middlesex Co., St. Patrick's, Revs. William J. Millerick, Michael J. O'Connor.
Stoughton, Norfolk Co., Immaculate Conception, Revs. James M. Kiely, Edward J. Curtin.
School — 9 Sisters of St. Joseph. Sister Margaret Mary, dir. Pupils: Boys, 99; girls, 125.
Mission — Sharon, Norfolk Co., Our Lady of Sorrows.
Tewksbury, Middlesex Co., Mother of Divine Grace, Oblate Fathers. Novitiate, Rev. J. C. Duffy, O.M.I., Rev. L. C. P. Fox, O.M.I., Rev. J. R. Sirois, O.M.I., chaplain of State Almshouse and Rev. B. Desroches, O.M.I.
Chapel — State Institution for the Poor.
Mission — North Billerica, St. Andrew's, attended from Tewksbury.
Wakefield, Middlesex Co., St. Joseph's, Revs. John D. Colbert, William T. O'Connor, James A. Crowley.
Mission — Reading, Middlesex Co., St. Agnes'.
Walpole, Norfolk Co., St. Francis', Revs. Daniel H. Riley, William H. Walsh.
Mission — Medfield, Norfolk Co. St. Edward's.
Waltham, Middlesex Co., St. Mary's, Rev. Timothy Brosnahan, P.R., Revs. John A. Daly, David F. Regan, Peter J. Foley.

Waltham, Middlesex Co. (continued).
Schools—6 Brothers of Christian Schools (14 Pond st.). Boys, 506.
15 Sisters of Notre Dame (Pond st.), and 2 lay teachers. Girls, 594.
St. Joseph's (French), Rev. Pierre H. Grenier.
School—2 lay teachers. Boys, 45; girls, 53.
Watertown, Middlesex Co., St. Patrick's, Revs. John S. Cullen, John F. Kelleher, John M Farrell.
School—14 Sisters of St. Dominic. Sister M. Antoninus, dir. Boys, 333; girls, 331.
Weymouth, Norfolk Co., Sacred Heart, Revs. Jno. B. Holland, John J. Murphy.
Mission—South Weymouth, St. Francis Xavier's.
Station—East Braintree, Norfolk Co.
Immaculate Conception, East Weymouth, Revs. James W. Allison, Maurice Lynch.
Mission—North Weymouth, St. Jerome's.
Whitman, Plymouth Co., Holy Ghost, Revs. James F. Hamilton, John J. Cronin.
Winchester, Middlesex Co., St. Mary's, Revs. Henry J. Madden, Thomas P. McManmon, Francis Cronin.
Mission—East Woburn, St. Joseph's.
Woburn, Middlesex Co., St. Charles', Revs. James J. Keegan, Henry A. Walsh, James F. Doherty.
School—11 Sisters of Notre Dame. Boys, 10; Girls, 300.

Rev. Francis S. Wilson, 20 Savin st., Roxbury.
Rev. James H. McAvoy, Haverhill, Mass.
Revs. John J. Griffin, Ph. D., Chas. F. Aiken, D.D., Edmund T. Shanahan, D.D., John T. Creagh, D.C.L., professors, Catholic University, Washington, D.C.
Rev. Jos. A. V. Fitzgerald, on duty in Diocese of St. Paul, Minn.
Rev. Henry A. Barry, 72 Mt. Pleasant ave., Boston, Mass.
Rev. O. Boucher, address Haverhill, Mass.
Revs. Maurice O'Connor, John J. Crane, William H. Grant, Leo F. O'Neil, Catholic University, Washington, D.C.
Rev. Hugh J. Cleary on duty in diocese of Sacramento, Cal.
Revs. Thos. J. Mahoney, Daniel P. Scannell, Chas. F. Donahoe, James C. O'Hara, James J. Barrett, Alexander J. Hamilton, Edward F. Saunders Francis A. Cunningham, Onesime P. Lacroix, John McKenna, John T. Lane, Richard Boland, Hugh M. Smith.
Absent sick: Revs. Theo. A. Metcalf, Jno. J. Moore, John Gibbons, Jas. Campbell, M. J. Phelan, James J. Fitzgerald, Daniel B. Kennedy, Wm. F. Riordan, Richard S. Burke, Patrick J. Buckley.

INSTITUTION IN CHARGE OF SECULAR CLERGY.

BOSTON. *St. John's Boston Ecclesiastical Seminary*, Lake st., Brighton.—
Theology House.—Very Rev. Daniel E. Maher, S.S., D.D., (pres., prof. of homiletics, and pastoral theology), Rev. P. P. Chapon, S.S., D.D., (prof. of moral theology), Rev. John J. Coan, (treas.), Rev. Jos. V. Tracy, D.D., (prof. of sacred scripture), Rev. J. C. Brophy, D.D., (prof. of dogmatic theology), Rev. Albert Millet, S.S., S.T.L., (prof. of sacred scripture), Rev. John B. Peterson, (prof. of canon law and church history) Students, 75.
Philosophy House.—Rev. P. A. Urique, S.S., D.D., (president and prof. of philosophy), Rev. Matthew J. Flaherty, (teacher of history of Philosophy and English), Rev. George V. Leahy, S.T.L., (prof. of sciences), Rev. Joseph J. Rice, D.D., (prof. of philosophy). Students, 23.
Home for Working Boys, 38 Bennett st., Boston (P.O. Box 5293)—Rev. John F. Ford, superintendent and treasurer; Rev. Augustine D. Malley, assistant sup't. 5 Sisters of St. Francis. Mother M. Bernardin, dir. Boys, 50.
Branch Home, St. John's Industrial School.—Rev. James J. Farrelly, assistant superintendent. 7 Sisters of St. Francis, 7 lay-men for Industrial training. 150 boys. Common school education given. 3 Sisters teach. Address: Winchester st., Newton Highlands.

INSTITUTIONS IN CHARGE OF RELIGIOUS ORDERS.

ORDERS OF MEN.

BOSTON. *Boston College*, 761 Harrison ave. Connected with the College are a Classical High School, an English High School, and special classes for young men wishing to prepare for professional or scientific schools.—*Officers:* Rev. W. G. Read Mullan, S.J., (pres.) Rev. Joseph H. Rockwell, S.J., (prefect of studies), Rev. William M. McDonough, S.J., (prefect of discipline), Rev. John D. Whitney, S.J., (treas.), Rev. Thomas I. Gasson, S.J., (librarian), Robert F. X. Reynolds, S.J., (secretary), Rev. Patrick A. McQuillen, S.J., (minister). Rev. W. Reynolds Cowardin, S.J., (chaplain). *Faculty:* Rev. Thomas I. Gasson, S.J., (prof. of ethics, political economy, history of philosophy, German literature), Rev. John M. Colgan, S.J., (prof. of metaphysics, rational and physiological

psychology, evidences of religion), Rev. Denis T. O'Sullivan, S.J., (prof. of physics and mechanics), Michael J. Ahern, S.J., (prof. of chemistry, geology and astronomy), Rev. John A. Moore, S.J., (prof. in junior class), Rev. Edward F. Roche, S.J., (prof. in sophomore class and christian doctrine), Rev. William S. Singleton, S.J., (sophomore class and church history), Redmond J. Walsh, S.J., (prof. in freshman class, trigonometry and analytical geometry), William J. Devlin, S.J., (prof. in freshman class), James A. McGivney, S.J., (calculus), James Field Spaulding, (prof. of English literature); Herbert S. Carruth, A.B., (prof. of history), Manuel DeMoreira, Ph.D., (prof. of romance languages), Walter Bradley Tripp, O.M., (prof. of oratory), Joseph L. Powers, A.B., (prof. of English), Joseph H. Willis, A.M., (director of dramatics), Edward P. O'Hara, A.B., (director of the College Journal), Thomas D. Lavelle, A.B., (director of athletics), Charles A. McLaughlin, (director of Music). 155 students. 7 lay brothers.

Boston College High School, 761 Harrison ave.—Under the management of the Officers of Boston College. This school furnishes a four year course in preparation for College. *Teachers:* Robert F. X. Reynolds, S.J. (first academic class, highest algebra, elementary astromony), John F. X. Murphy, S.J. (first academic class, United States history, civil government), Michael Jessup, S.J., (second academic class, geometry, elementary phys ology and Hygiene), James A. McGivney, S.J., (second academic class, modern history), Rev. Thomas J. McCluskey, S.J. (third academic class, medieval history), James B. Healey, S.J., (third academic class, middle algebra, botany), Thomas F. Graham, S.J., (third academic class, lowest algebra), Joseph H. Willis, A.M. (fourth academic class, ancient history), Edward P. O'Hara, A.B., (fourth academic class, physical geography, lowest algebra), Manuel DeMoreira, Ph.D., (French, Spanish), James D. Russell, A.B., (special classics), Rev. Thomas I. Gasson, S.J. (German), Rev. Wm. S. Singleton, S.J. (christian doctrine), Cornelius M. McCusker, A.B. (English and book-keeping). Students. 225.

Jesuit Missionary Band.—Revs. M. A. O'Kane, S.J., F. B. Goeding, S.J., P. H. Casey, S.J., John J. Collins, S.J.

House of the Angel Guardian, 85 Vernon st., Roxbury.—This is a boarding-school and an asylum for orphans, friendless and wayward boys. In charge of the Brothers of Charity of St. Vincent de Paul. 24 Brothers. Boys, 325. Bro. Jude, supr.; Bro. Francis, assistant supr.; Rev. Daniel M. Murphy, chaplain.

DANVERS, *St. John's Normal College.*—3 Brothers, 13 Aspirants. A preparatory Novitiate and house of studies for the Xaverian Brothers. Boys of fourteen and upwards, on the recommendation of their Rev. Pastors, are received, and fitted for the Novitiate of the Congregation, which is located at Irvington, Station D, Baltimore, Md. For information relative to admission etc., address: Brother Bernardine, supr.; Rev. Amandus Dequidt, chaplain, St. John's Normal College, Ferncroft Station, Danvers, Mass.

TEWKSBURY CENTRE. *House of the Oblate Fathers.* (P.O. box 7).—Novitiate and Juniorat for the Province of the United States. Under the invocation of the Sacred Heart of Mary.—Rev. J. C. Duffy, O.M.I., (supr. and master of novices); Rev. J. R. Sirois, O.M.I., chaplain of the State Almshouse; Rev. B. Desroches, O.M.I., Rev. L. C. P. Fox, O.M.I. 10 novices, 10 lay brothers.

ORDERS OF WOMEN.

BOSTON. *Mt. St. Joseph's Academy and Boarding-school*, Brighton.—Sisters of St. Joseph. Mother M. Genevieve, supr. Sisters, 38; 3 lay teachers of physical culture. Pupils, 70.

Notre Dame Convent, Academy and Boarding-School, Boston Highlands, 2893 Washington st.—48 Sisters of Notre Dame. Sister Julia of the Passion, supr. Pupils, 119.

Notre Dame Convent and Academy, for young ladies, Berkeley st.—76 Sisters of Notre Dame. Sister Francis of the Sacred Heart, supr. Pupils, 230.

Convent and Academy of the Sacred Heart, 618 Massachusetts ave.—15 Choir Religious of the Sacred Heart. 6 lay Sisters. Mother F. Molloy, supr. Pupils, 60.

House of the Good Shepherd, 841 Huntington ave., Roxbury.—56 Sisters of the Good Shepherd. Mother M. of St. Peter Horan, supr. 379 inmates.

Little Sisters of the Poor, 424 Dudley st.—17 Little Sisters and 3 Postulants. Mother St. Adolphe, mother-supr. Men, 100; women, 116.

Carney Hospital, South Boston.—28 Sisters of Charity. Sister Gonzaga, sister-servant. 42 Nurses in training school; patients admitted during the year, 2449; patients gratuitously treated, 1397; out-door patients gratuitously treated, 35,851. Rev. Patrick Egan, chaplain.

St. Vincent's Orphan Asylum, for girls, Camden st.—11 Sisters of Charity. Sister Mary Ann, sister-servant. Children, 180.

Home for Destitute Roman Catholic Children, Harrison ave.—This is a temporary home for destitute or deserted children, from which they are soon adopted into good Catholic families. 13 Sisters of Charity. Sister M. Gabrielle, sister-servant. Boys, 115; girls, 90; cared for during the year, 1048; placed in families, 578; returned to relatives, 265. Daily average number in Home, 225.

St. Mary's Infant Asylum and Lying-in-Hospital, Cushing ave., Dorchester District.—9 Sisters of Charity. Sister Euphemia, sister-servant. Little children received during the year, 571. Patients, 117.

St. Elizabeth Hospital and Eye Infirmary, 61 Brookline st.—20 Sisters of St. Francis. 27 Nurses in training school. Mother M. Rose, supr. Patients treated during the year, out-door, 14,909; in-door, 831.

BOSTON. (Continued).

St. Francis German Catholic Home and Orphan Asylum, cor. Fulda and Ellis st., Roxbury.—10 Sisters of St. Francis (Pa.) Sister M. Damian, supr. In the Asylum are 30 orphan children and 9 old people.

Home for Working Girls, 89 Union Park st. A house offering the comforts of a refined home, at a moderate charge, to respectable working women and young girls, whatever their employment; also to tourists or strangers visiting the city, and presenting satisfactory references. 8 Sisters of Charity (Gray Nuns). Sister Finnegan, supr. 175 inmates.

Monastery of Discalced Carmelites, 61 Mt. Pleasant ave., Roxbury Dist.—10 Nuns. 2 lay Sisters. Mother Beatrix of the Holy Spirit, prioress.

St. Joseph's Home, 41, 43, 45 E. Brookline st. (Branch of Working Girls' Home.) St. Joseph's Home is a temporary shelter for women and young girls, who are destitute but moral and temperate. Especially intended for those not earning more than $3.00 a week. Will accomodate 80 inmates.—4 Sisters of Charity (Gray Nuns). Inmates, 55. Sister M. B. Franklin, supr.

Daly Industrial Home for Girls, 111 Train st., Neponset.—6 Sisters of St. Joseph. 32 Girls. Sister Mary Loretto, supr.

Boston School for Deaf, St. Joseph st., Jamaica Plain.—3 Sisters of St. Joseph. Sister M. Regis, supr. 40 Pupils.

CANTON. *St. Joseph Novitiate for the Diocese of Boston*.—Sisters of St. Joseph. 15 Religious 24 Novices. Sister M. Borgia, supr.

CAMBRIDGE. *Hospital of the Holy Ghost*, for Incurables, 1575 Cambridge st.—14 Gray Nuns. Sister A. M. Purcell, supr. Rev. Fred. J. Delany, chaplain. 60 Incurables.

LAWRENCE. *Protectory of Mary Immaculate*.—15 Sisters of Charity (Gray Nuns). Sister Latour, supr. Orphans, boys and girls, 175; old people, 10. To it is attached a *Hospital* and a *Place of Refuge for Destitute Aged People*. The Sisters visit the sick and poor of the city.

LOWELL. *St. Patrick's Convent and Academy*, 311 Adams st., Day and boarding-school.—48 Sisters of Notre Dame. Sister Teresa Aloysius, supr. Pupils, 188.

St. Peter's Orphan Asylum, for girls, 111 Appleton st.—7 Sisters of Charity of Nazareth. Sister Madeline, sister-servant. 60 girls.

St. John's Hospital, 4 Bartlett st. — 12 Sisters of Charity. Sister Agnes, sister-servant. Patients received during the year, 750; out-door patients, 4600. There is a Training School for Nurses. Nurses in training school, 15.

St. Patrick's Home for Working Women, Cross st.—8 Franciscan Sisters (Allegany). Sister M. Thomasine, supr. 75 inmates.

MARLBORO. *St. Ann's Convent and Academy* (French).—32 Sisters of St. Ann. Sister Alexandrine, supr. Pupils, 225.

NEWBURYPORT. *Home for Destitute Catholic Children*.—3 Sisters of Charity of Nazareth. Sister Bathildes, sister-servant. Children, 34.

SALEM. *City Orphan Asylum of Salem*, 215 Lafayette st.—13 Sisters of Charity (Gray Nuns). Sister Cleary, supr. Novices, 8; Postulants, 5; Orphans, 142; Invalids, 38. To it is attached a *Place of Refuge* for girls who are sick or out of employment. The Sisters visit the out-door sick. Rev. J. O. Duchesneau, chaplain.

SOMERVILLE. *Little Sisters of the Poor*, 186 Highland ave.—19 Sisters. Sister St. Dosithée, supr. Men, 130; women, 150.

WALTHAM. *Convent and Novitiate for the East of the Sisters of Notre Dame*, Newton st.—30 Sisters, 74 Novices, 7 Postulants. Sister Agnes Aloysia, supr.

WELLESLEY HILLS. *Academy of the Assumption*, for young ladies. Pupils, 52. *St. Joseph's Academy*, for small boys. Pupils, 40. Both conducted by Sisters of Charity (Halifax). 28 Sisters. Sister M. Bonaventure, supr. Rev. James F. McNiff, chaplain.

WAVERLY. *Infant of Prague Academy*.—6 Sisters of St. Dominic. Girls, 17. Sister Mary, supr.

INSTITUTION IN SECULAR CHARGE.

BOSTON. *Free Home for Consumptives*, 428 Quincy st. (Dorchester). (Corporate name: "*The Free Home for Consumptives in the City of Boston*".)—Open to all poor Consumptives, without regard to Creed or Color. No pay patients being admitted. Qualifications for Admission poverty and Consumption. Inmates, 31. New Building Accommodation, 110. Lay nurses. *The Young Ladies Charitable Association* owns and supports the Home—it also cares for the sick poor, all diseases in their own homes (547 during the past year), supplying nourishment delicacies etc. Buries the friendless dead. Also promotes other works of benevolence and charity among the sick and poor. Officers and members of the Association give voluntary service, no salaries being paid. The entire work supported by donations, bequests and the proceeds of entertainments.

SOCIETIES AND SODALITIES.

St. Vincent de Paul Society.—Conferences of this Society are established in all the parishes of the City of Boston and its immediate vicinity.

RELIGIOUS COMMUNITIES IN DIOCESE.

COMMUNITIES OF MEN.

Augustinian Fathers (Villanova, Pa.)—Andover; Lawrence. 13 Fathers.
Franciscan Fathers, Friars Minor (Allegany, N. Y.)—St. Leonard's, Boston. 3 Fathers.
Jesuit Fathers (New York-Maryland Province) — Boston College, Holy Trinity, Immaculate Conception and St. Mary's, Boston. 27 Fathers.
Marist Fathers (Brookland, Washington, D. C.)—Notre Dame des Victories, Boston; Notre Dame de Pitié, North Cambridge; St. Joseph's, Haverhill; St. Anne's, Lawrence. 13 Fathers.
Oblate Fathers (Lowell, Mass.)—Immaculate Conception, St. Joseph's, Sacred Heart, Lowell; Tewksbury Centre. 24 Fathers.
Fathers of the Congregation of Charles Borromeo—For Italian Emigrants.
Redemptorist Fathers (Baltimore Province)—Our Lady of Perpetual Help, Boston. 14 Fathers.
Brothers of Charity (Montreal, Can.)—House of Angel Guardian, Boston. 24 Brothers
Brothers of Christian Schools (New York Province)—St. Marys, Lynn; Waltham. 11 Brothers.
Little Brothers of Mary ((Iberville, P. Q.)—Lawrence; St. Joseph's, Lowell. 19 Brothers.
Brothers of the Sacred Heart (Arthabaskaville, P. Q.)—St. Joseph's, Haverhill. 6 Brothers.
Xaverian Brothers (Baltimore, Md.)—Assumption, Most Holy Redeemer Schools, Boston; St. John's Normal College, Danvers; Lawrence; Somerville. 58 Brothers.

COMMUNITIES OF WOMEN.

Sisters of St. Ann (Lachine, P. Q.)—Marlboro, St. Mary's; Lynn, St. John Baptist.
Sisters of Assumption—Sacred Heart, Brockton.
Discalced Carmelite Sisters—Boston.
Sisters of Charity (Convent Station, N. J.) — Newton; Blessed Sacrament, St. Joseph's and St. John's Schools, Roxbury; Salem.
Sisters of Charity (Grey Nuns) (Montreal)—Home for Working Girls, St. Joseph's Home, Boston; Holy Ghost Hospital, Cambridge; Protectory, Lawrence; School and Orphan Asylum, Salem.
Sisters of Charity of Nazareth (Nazareth, Ky.)—Brockton; Hyde Park; St. Peter's Orphan Asylum, Lowell; School and Home for Destitute Children, Newburyport.
Sisters of Charity (Emmittsburgh, Md.)—St. Vincent's Asylum, Carney Hospital, Home for destitute Catholic Children, St. Mary's Infant Asylum, Boston; Franklin; St. John's Hospital, Lowell.
Sisters of Charity (Halifax, N. S.)—St. Patrick's School, Roxbury; Wellesley Hills.
Sisters of the Holy Union of the Sacred Hearts (France)—Cambridge.
Sisters of St. Dominic (Springfield, Ky.)—St. Francis de Sales School, Boston; St. Michael's School, Lowell; Watertown; Waverly.
Sisters of St. Dominic (Jersey City, N. J.)—Lawrence.
Sisters of the III. Order of St. Francis (Philadelphia, Pa.) — St. Francis Orphan Asylum, Boston.
Sisters of St. Francis (Allegany, N. Y.)—St. Elizabeth's Hospital and Eye Infirmary, Home for Working Boys, Boston; St. Patrick's Home, Lowell.
Sisters of St. Francis (Rome)—St. Leonard's, Boston.
Sisters of the Good Shepherd (New York Province)—Boston.
Sister Servants of the Immaculate Heart of Mary (Quebec, P. Q.)—St. Anne's Schools, Lawrence.
Gray Nuns of the Cross (Ottawa, Ont) — Haverhill; St. Joseph's and Immaculate Conception Lowell.
Ladies of the Sacred Heart (Eastern Province)—Boston.
Missionary Sisters of the Sacred Heart (Rome).—Sacred Heart, Boston.
Sisters of St. Joseph—Motherhouse, Academy and Novitiate, Brighton; St. Thomas, Gate of Heaven School, Daly Industrial Home, Neponset, (Boston); Amesbury; Arlington; Cambridge; St. Pauls; Canton; Haverhill; Stoughton; St. Mary's (Charlestown).
Sisters of Mary (Lockport, N. Y.)—Sacred Heart, Lowell.
Sisters of Mercy (Manchester, N. H.)—Star of the Sea School, Boston; Gloucester.
Sisters of Notre Dame (Cincinnati, Ohio)—Notre Dame Academy (Berkeley st.), Notre Dame Academy (Roxbury), Cathedral, Assumption, Holy Trinity, St. Augustine's, Most Holy Redeemer, Sacred Heart, St. James', St. Mary's, SS. Peter and Paul's, St. Stephen's Schools, Boston; Assumption, Brookline; Cambridgeport; St. Lawrence O'Toole's and St. Mary's Schools, Lawrence; Academy and St. Patrick's School, Lowell; Lynn; Peabody; St. James', Salem; St. Joseph's, Somerville; Novitiate and Parochial School, Waltham; Woburn.
School Sisters of Notre Dame (Baltimore, Md.)—Our Lady of Perpetual Help School, Boston; St. Peter's, Cambridge; Malden.
Little Sisters of the Poor (Brooklyn, N. Y.)—Boston; Somerville.
Sisters of Providence (St. Marys of the Woods, Ind.)—Chelsea.
Sisters of the Holy Union of the Sacred Hearts — Cambridge.

RECAPITULATION.

Archbishop	1
Bishop	1
Diocesan Priests	442
Priests of Religious Orders	103
Total	545
Churches with resident priest	162
Missions with Churches	52
Total Churches	214
Brothers (incl. novices and postulants	150
Religious Women (incl. novices and postulants)	1 599
Seminary for Diocesan Clergy	1
Students	98
Colleges and Academies for boys	3
Students	440
Normal School for Brothers	1
Academies for young ladies	8
Girls educated in higher branches	961
Parishes and Missions with Schools	75
Pupils	44 538
Orphan Asylums	6
Orphans	826
Infant Asylum	1
Inmates received during the year	571
School for Deaf Mutes	1
Pupils	40
Industrial and Reform Schools	4
Inmates	936
Total of young people under Cath. care	48 312
Hospitals	5
Inmates during the year	4 120
Out-patients	55 360
Homes	7
Inmates	862

Catholic Population, about.....650 000

ARCHDIOCESE OF CHICAGO

(*Archidioecesis Chicagiensis.*)

ESTABLISHED NOVEMBER 28, 1843. CREATED AN ARCHBISHOPRIC IN 1880.

Comprises Illinois north of the south line of Whiteside, Lee, De Kalb, Grundy, and Kankakee Counties.

Square Miles = 10,379.

SEE VACANT.

RIGHT REVEREND

PETER J. MULDOON, D.D., *Administrator.*

Auxiliary Bishop; consecrated July 25th, 1901; Titular Bishop of Tamasensis. Res., *953 W. 12th St. Boulevard, Chicago, Ill.*

RIGHT REVEREND

ALEXANDER J. MCGAVICK, D.D.,

Auxiliary Bishop; consecrated May 1st 1899; Titular Bishop of Narcopolis. Res., *264 Oak wood Boulevard, Chicago, Ill.*

Former Bishops—Right Rev. WM. QUARTER, D.D., cons. March 10, 1844; died April 10, 1848.—Right Rev. JAMES O. VANDEVELDE, D.D., cons. Feb. 11, 1849; transferred to Natchez July 2, 1853; died November 13, 1855.—Right Rev. ANTHONY O'REGAN, D.D., cons. July 25, 1854; transferred to Dora, June 25, 1858; died November, 1866.—Right Rev. JAMES DUGGAN, D.D., cons. Bishop of Antigone, and Coadjutor to the Archbishop of St. Louis, May 1, 1857; transferred to Chicago Jan. 21, 1859; removed in 1870 on account of infirm health.; died March 27th, 1899.—Right Rev. THOMAS FOLEY, D.D., Coadjutor-Bishop and Administrator of the diocese, cons. Bishop of Pergamus Feb. 27, 1870; died Feb. 19, 1879.—Most Rev. PATRICK A. FEEHAN, D.D., First Archbishop of Chicago; cons. Bishop of Nashville Nov. 1, 1865; promoted to Chicago Sept. 10, 1880; died July 12th, 1902.

Chancellor and Secretary — Rev. F. J. BARRY, Chancery office, *311 Superior st.*, open from nine A. M. to twelve M. every day except Sunday, where all applications for dispensations must be sent *in writing.*

Irremovable Rectors—Right Rev. P. J. MULDOON, D.D., St. Charles; Right Rev. A. J. MCGAVICK, DD., Holy Angels; Rev. N. J. MOONEY, St. Columbkille's; Rev. THOS. J. GALLIGAN, St. Patrick's; Rev. PETER FISCHER, St. Anthony's; Rev. HUGH MCGUIRE, St. James'; Rev. F. LANGE, St. Josaphats; Rev. M. O'SULLIVAN, St. Bridget's; Rev. J. FLAHERTY, St. James', Rockford; Rev. JOHN MCCANN, Elgin; Rev. C. KALVELAGE, Freeport; Rev. EDW. GAVIN, Waukegan; Rev. H. P. SMYTH, Evanston.

Rural Deans—Rev. J. J. FLAHERTY, Rockford; Rev. P. W. DUNNE, Joliet; Rev. E. W. GAVIN, Waukegan; Rev. C. FOURNIER, C.S.V., Bourbonnais.

Diocesan Consultors — Rev. M. J. FITZSIMMONS, Revs. HUGH MCGUIRE, P. FISCHER, J. MOLITOR, F. LANGE, F. J. BARRY.

Examiners of the Clergy—Rev. M. J. DORNEY, L.L.D., *Chairman;* Rev. H. J. DUMBACH, S.J., *Secretary;* Revs. M. VAN DE LAAR, P. V. BYRNE, C.M., GEORGE HELDMANN, F. S. HENNEBERRY, J. M. DUNNE.

Procurator Fiscalis—Rev. A. J. THIELE. Res., *247 Le Moyne st., Chicago, Ill.*

Defensor Matrimonii—Rev. P. J. TINAN. Res., *11,310 S. Park ave., Chicago, Ill.*

CLERGY, CHURCHES, MISSIONS AND SCHOOLS.

CITY OF CHICAGO.

CATHEDRAL OF THE HOLY NAME, N. State and Superior sts. Most Rev. Archbishop ——. Res., cor. North ave. and State st. Rev. M. J. Fitzsimmons, rector; Rev. F. J. Barry, chancellor and secretary; Revs. F. M. O'Brien, J. J. Code, Geo. T. McCarthy, D. L. McDonald and M. J. Fennessy, assistants. Res., 311 Superior st.

Schools — For boys. 9 Brothers of St. Viateur (79 Sedgwick st.). Rev. J. J. Cregan, C.S.V., dir. Boys, 650.

For girls. 10 Religious of the Sacred Heart (Cass st. and Chicago ave.). Mother O'Connor, dir. Girls, 600.

Chapels — Sacred Heart Academy, 197 N. State st.

Infant Asylum and Maternity Hospital, Superior st. and Lasalle ave.

County Jail.

ST. ADALBERT'S (Polish), W. 17th and Paulina sts., Revs. J. Radziejewski, C. Slominski, W. Olszewski. Res., 762 S. Paulina st.

School — 13 Sisters of the Holy Family of Nazareth. Sister Victoria, dir. Boys, 579; girls, 592.

ST. AGATHA'S, Douglas boulev. and Kedzie ave., Revs. M. Bonfield, L. X. Dufour, S. F Woulfe and J. B. Stackable. Res., 1235 Douglas Boulevard.

School — 13 Sisters of Charity of the Blessed Virgin Mary (698 Kedzie ave.). Sister Mary Phillippa, dir. Pupils, 500.

ST. AGNES', Washtenaw ave. and 39th st., Revs. N. J. Hitchcock and S. Luttrell. Res., 1980 39th st.

School — 6 Sisters of Providence. (3827 Washtenaw ave.) Sister St. Gertrude, supr. Boys, 140; girls, 150.

ALL SAINTS, 25th pl. and Wallace st., Rev. J. C. Gillan, pastor; Revs. M. D. Hennessy and F. Scanlan. Res., 2542 Wallace st.

School — 14 Sisters of Mercy (25th Place and Wallace st.). Sister M. Hilda, dir. Boys, 437; girls, 473.

ST. ALOYSIUS' (German), N. Claremont ave. and Le Moyne st., Revs. A. J. Thiele. Michael Klasen and Edw. W. Berthold. Res., 247 Le Moyne st.

Schools — 4 Brothers of Mary (N. Claremont ave.) Brother John Singer, dir. Pupils, 216.

8 Sisters of Christian Charity (LeMoyne and Davis sts.). Sister Eduarda, dir. Girls and Minim. Boys, 418.

Chapel — Josephinum Academy.

ST. ALPHONSUS' (German), Southport and Wellington aves., Rev. Jos. A. Beil, C.SS.R., superior and pastor; Revs. Jos. Essing, C.SS.R., James Karicher, C.SS.R., Geo. A. Thomas, C.SS.R., Aug. Ahlert, C.SS.R., James Ott, C.SS.R. 3 lay brothers. Res., 931 Wellington ave.

School — 22 School Sisters of Notre Dame (649 Southport ave.) Sister M. Thomassina, dir. Boys, 820; girls, 860.

ST. ANDREWS', Addison ave. and Paulina st., Revs. A. Croke, M. J. McGuire and J. J. Healy. Res., 657 Addison st.

School — 7 Sisters of Providence. Sister M. Theodata, dir. Pupils, 360.

ST. ANNE'S, cor. Garfield Blvd. and Wentworth ave., Revs. P. M. Flannigan, Jas. O'Shea, F. A. Purcell and J. R. Kearney. Res., 5521 Wentworth ave.

School — 11 Sisters of Mercy, 3 lay teachers (239 Garfield Boulevard). Sister Mercy, dir. Boys, 324; girls, 376.

ANNUNCIATION B.V.M., Paulina st. and Wabansia ave., Rev. Hugh O'Gara McShane, LL.D., pastor; Rev. E. M. Griffin. Res., 829 N. Paulina st.

School — 10 Sisters of Charity of the Blessed Virgin Mary (Wabansia ave.). Sister M. Basilla, dir. Boys, 200; girls, 241.

ST. ANTHONY OF PADUA (German), S. Canal st. and 24th pl., Rev. Peter Fischer, pastor; Rev. F. Mertens. Res., 2437 S. Canal st.

School — 14 School Sisters of Notre Dame (124 24th Place). Sister Reinaria, dir. Pupils, 670.

ASSUMPTION B.V.M. (Italian), Illinois, near Orleans st., Rev. Thos. Moreschini, O.S.M., prior and pastor; Revs. P. Giangrandi, O.S.M., F. S. Angelucci, O.S.M., G. Piccoli, O.S.M., Stanislaus Simonds, O.S.M. 3 lay Brothers. Res., 64 Illinois st.

School — 12 Missionary Sisters of the Sacred Heart (126 E. Erie st). Mother M. Josephine, dir. Boys, 290; girls, 318.

Mission — Melrose Park—(Italian).

ST. AUGUSTINE'S (German), Laflin and 51st sts., Rev. Benignus Schuetz, O.F.M., pastor Revs. S. Scholz, O.F.M., F. Albers, O.F.M., Fulgentius Fich, O.F.M.

School — 16 Sisters of the Poor Handmaids of Jesus Christ (50th and Laflin sts.). Sister M. Anna, dir. Boys, 52[illegible]; girls, 531.

Chapels — Convent of the Sisters of Poor Handmaids of Jesus Christ, 50th and Laflin st.

Convent of the Poor Clares, 5[illegible]d and Laflin sts.

ST. BENEDICT'S, Irving Park Boulevard and N. Leavitt st., Rev. Jos. Zimmermann, pastor. Res., 2199 N. Hoyne ave.

School — 4 Sisters of St. Francis (Milwaukee). Sister Cecilia, dir. Pupils, 200.

ST. BERNARD'S, 66th st. and Stewart ave., Revs. Bernard P. Murray, J. P. Aylward an
J. J. Darcy. Res., 6560 Harvard ave.
School — 11 Ladies of Loreto (66th and Stewart boulevard). Mother M. Seraphina, di
Pupils, 425.
Sisters Chapel, 6541 Stewart Blvd.
BLESSED SACRAMENT, 22nd st. and Central Park ave., Revs. J. M. Dunne, J. Byrnes,
Traynor, H. M. Shea. Res., 993 Central Park ave.
School — 17 Sisters of Charity of the Blessed Virgin Mary (983 Central Park avenue
Sister M. Flocella, dir. Pupils, 843.
ST. BONIFACE'S (German), Noble and Cornell sts., Revs. A. Evers, F. Rempe and W.
Faber. Res., 274 Cornell st.
School — 17 Sisters of the III. Order of St. Francis (284 Cornell st.). Sister Gregory, di
Boys, 500; girls, 471.
ST. BRENDAN'S, 67th and Center aves., Revs. M. T. Macken, Francis Caraher and Thom
Small. Res., 6714 S. Centre ave.
School — 10 Dominican Sisters (67th and Bishop sts.) Sister M. De Ricci, di
Boys, 286; girls, 270.
Chapel — Convent, 1517 W. 67th st.
ST. BRIDGET'S, Archer ave. and Church pl., Rev. M. O'Sullivan, P.R., pastor; Revs. J. Fi
gerald, Thomas Murphy. Res., 2928 Archer ave.
School — 19 Sisters of Charity of the Blessed Virgin Mary (2932 Archer ave.). Sister
of Lourdes, dir. Boys, 510; girls, 522.
Chapel — Convent of the Sisters of Charity B.V.M.
ST. BRIDE'S, Rev. T. O'Sullivan, 8247 Escanaba ave.
ST. CASIMIR'S (Polish), West 22nd and Whipple sts., Revs. Albert Furman, Anze
Mlynarczyk. Res., 1524 W. 22nd st.
School — 7 School Sisters of the Resurrection of Christ, (22nd and Whipple sts.). Sist
M. Marcellina, dir. Pupils, 367.
ST. CATHARINE OF GENOA, 118th st. and Lowe ave., Rev. W. M. Foley. Res., 11770 Lowe av
ST. CATHARINE OF SIENNA, Washington boul. and Park ave., Austin, Revs. L. A. Campbe
Jonn S. Morris. Res., 5702 Washington boul.
School — St. Catherine's Academy. 5 Sisters of Mercy. Sister M. Joseph, dir. Boys a
girls 150.
ST. CECILIA'S, 45th and 5th ave., Revs. E. A. Kelly, D. E. Reilly, E. F. Rice and P. J. O'Conno
Res., 4515 Fifth ave.
School — 11 Sisters of Mercy. Sister M. Athanasius. Pupils, 550.
ST. CHARLES BORROMEO'S, W. 12th and Cypress sts., Rt. Rev. P. J. Muldoon, D.
Administrator; Revs. J. A. Coughlin, Wm. L. Kearney, John B. Scanlan and Thos.
Quinn. Res., 953 W. 12th st. Boul.
Schools — 23 Sisters of Charity of the Blessed Virgin Mary (91 Cypress st.). Sister
Rosina, dir. Boys, 536; girls, 589.
St. Mary's High School for Girls. 8 Sisters of Charity, B.V.M. Pupils,
Sister M. Crescentia, dir.
ST. CLARA'S (German), 64th st. and Woodlawn ave., Rev. J. Schikowski. Res., 450 E
64th st.
School — 4 School Sisters of St. Francis. Sister M. Emanuel, dir. Boys, 5, girls, 70.
ST. COLUMBA'S, 133rd st. and Green Bay ave., Rev. F. W. Chodniewicz. Res., Hegewis
P.O., Ill.
ST. COLUMBKILLE'S, N. Paulina st. and Grand ave., Rev. N. J. Mooney, P.R., pastor; Re
William Lynch, Thos. J. McDevitt and Chas. O'Reilly. Res., 519 Grand ave.
Schools — For boys. 15 Sisters of Providence (184 N. Pauline st.). Sister Mary Alo
dir. Pupils, 670.
For girls. 10 Sisters of Charity (190 Paulina st.). Sister Gertrude,
Pupils, 430.
CORPUS CHRISTI, Grand Boul and 49th st., Revs. F. S. Henneberry, J. W. Bowen and
J. Dunne. Res., 4900 Grand Boul.
School — 4 Sisters of Mercy. Sister M. Theresa, dir. Boys, 60; girls, 70.
SS. CYRILL AND METHODIUS, 50th st. and Hermitage ave., Rev. Thos. J. Bobal. Res.,
Hermitage ave.
School — 4 Sisters of the III. Order of St. Francis (5013 Hermitage ave.) and 1
teacher. Sister M. Callista, dir. Boys, 140; girls, 125.
ST. DIONYSIUS' (German), Hawthorne, Rev. Chas. A. Erkenswick, pastor. Res., 29th st.
Linden ave.
School — 2 Sisters of the III. Order of St. Francis. Sister M. Blanche, dir. Boys,
girls, 37.
ST. ELIZABETH'S, 41st and Wabash ave., Revs. D. J. Riordan, Thos. Farrell, James J. Cha
T. M. Kelly and F. P. Cannell. Res., 4049 Wabash ave.
High School — 13 Sisters of Mercy (41st and State sts.). Sister M. Baptist, dir. Bo
247; girls, 365.
ST. EDWARD'S, 44th and Sunnyside aves., Rev. T. J. McCormick, C.S.V.
EPIPHANY, Rev. L. A. Erhard. Res., 2188 26th st.
ST. FINBARR'S, 639 South Harding ave., Revs. T. E. Judge, Joseph A. Casey. Res.,
Harding ave.
School — 6 Sisters of Mercy. Sister Elizabeth, dir. Pupils, 235.
Mission— St. Attracta, Jeffrey and 14th st.

ST. FRANCIS OF ASSISSIUM (German), W. 12th st. and Newberry ave., Revs. D. M. Thiele, John Otto. Res., 296 W. 12th st.
Schools — For boys. 4 Brothers of Mary (89 Newberry ave.) Brother Xavier, dir. Pupils, 230.
For girls. 6 Sisters of the III. Order of St. Francis (82 Newberry ave.). Sister M. Cleopha, dir. Pupils, 183.
Chapel — Convent of the Sisters of the Poor Handmaids of Jesus Christ, 52 Newberry st.

ST. FRANCIS DE SALES', Ewing Ave. and 102d st., Rev. J. P. Suerth. Res., 10209 Ewing ave., East Side Station, Chicago.
School — 5 Sisters of the III. Order of St. Francis (10215 Ewing ave.) Sister Apollonia, dir. Boys, 105; girls, 86.

ST. FRANCIS XAVIER'S (German), 299 Warsaw ave., Station G, Revs. E. T. Goldschmit, Nicholas J. Kremer. Res. 305 Warsaw ave.
School — 6 Sisters of the III. Order of St. Francis (301 Warsaw ave.). Sister M. Martina, dir. Pupils, 270.

ST. FRANCIS XAVIER'S, La Grange, Revs. J. M. Hagan, A. J. Burns. Res., 132 N. Spring Ave., La Grange, Ill.
Mission — Downers Grove, Ill.

ST. GABRIEL'S, 45th and Sherman sts., Rev. M. J. Dorney, LL.D., pastor; Revs. E. S. Keough, D.D., H. E. Reade, Joseph Kiely, J. E. Madden, D. B. Toomey and W. J. Ryan. Res., 4500 Wallace st.
High School — 13 Sisters of Mercy (4518 Wallace st.). Sister M. Philomena, dir. Boys, 450; girls, 535.

ST. GALL'S, Rev. M. J. Sullivan. Res., 52nd st. and Turner ave.

ST. GENEVIEVE'S, N. 50th st. and Hermitage ave., Rev. Thos. Kearney. Res., 2963 Grand ave.

ST. GEORGE'S (German), Wentworth ave. near 39th st., Revs. J. Dettmer and P. Rosch. Res., 3924 Wentworth ave.
School — 8 School Sisters of Notre Dame (3908 Wentworth ave.). Sister M. Leonidas, dir. Boys, 145; girls, 140.

ST. GEORGE'S (Lithuanian), Revs. M. Krawczunias and V. Gerdzinnas. Res., Auburn ave. and 32d place.
School — 5 Sisters of the Holy Family of Nazareth. Sister M. Ladislava, dir. Boys, 94; girls, 72.

ST. HEDWIG'S, Webster ave. and Hedwig st., Revs. J. Piechowski, C.R., and Jos. Gieburowki, C.R.
School — 13 Sisters of the Holy Family of Nazareth (Webster ave. and Hedwig st.). Sister M. Bogumila, dir. Pupils, 1100.

ST. HENRY'S, Ridge and Devon aves., Revs. F. Jos. Ruetershoff, and Anthony J. Boecker. Res., 3361 Ridge ave. (*Station Rogers Park*).
School — 9 Sisters of the Poor Handmaids of Jesus Christ. Sister M. Cecilia, dir. Pupils, 333.

HOLY ANGELS, Oakwood boul., Right Rev. A. J. McGavick, D.D., P.R., Revs. J. E. McGavick, Michael S. Gilmartin, J. C. Welch and Bernard Heeney. Res. 264 Oakwood boul.
Schools — 14 Sisters of Mercy (286 Oakwood boulevard). Sister M. Sophia, dir. Pupils, 575.
Chapels — St. Joseph's Orphan Asylum.
St. Agatha's Academy.

HOLY CROSS, 65th and Jackson ave., Revs. D. D. Hishen, H. W. Wills and F. J. Shewbridge, Res., 679 East 65th st.
School — 12 Sisters of the Blessed Virgin Mary. Sister Enna. Pupils, 503

HOLY FAMILY, 413 W. 12th st., Rev. Henry J. Dumbach, S.J., rector; Rev. A. K. Meyer, S.J., pastor; Rev. J. F. X. Tehan, S.J., treasurer; Rev. J. F. Neenan, S.J., minister; Rev. E. J. Hanhauser, S.J., Rev. E. P. Coppinger, S.J., Rev. M. McNulty, S.J., Rev. E. Brady, S.J., Rev. H. Baselmans, S.J., Rev. H. Peters, S.J., Rev. J. J. Curran, S.J., Rev. J. M. Hayes, S.J., Rev. J. J. O'Meara, S.J., Rev. J. A. Gonser, S.J., Rev. J. J. Masterson, S.J., Rev. J. L. Setters, S.J., Rev. J. M. Hogan, S.J. Res., 417 W. 12th st.
Schools — *Holy Family Parish*—Rev. James J. Curran, S.J., principal.
Holy Family School, 462 S. Morgan st.—17 Sisters of Charity of the Blessed Virgin Mary. Sister M. Esther, dir. Pupils, 993—boys, 545; girls, 448.
Convent School, West Taylor and Lytle sts.—16 Religious of the Sacred Heart. Mother C. Foley, dir. Pupils, 1062 boys, 315; girls, 747.
St. Agnes' School, Morgan and 14th sts.—6 Sisters of Charity of the Blessed Virgin Mary, Sister M. Esther, dir. Pupils, 515—Boys, 245; girls, 270.
St. Joseph's School, 13th and Loomis sts.—6 Sisters of Charity of the Blessed Virgin Mary. Sister M. Esther, dir. Pupils, 438—boys, 205; girls, 233.
Guardian Angel School, Forquer and Desplaines sts.—4 Sisters of Charity of the Blessed Virgin Mary. Sister M. Esther, dir. Pupils, 299—boys, 147; girls, 152.
Epheta School for the Deaf (legal title), 409 S. May st. Margareth Cosgrove, dir. Pupils, Girls, 54.
Chapels — Academy of the Sacred Heart, W. Taylor st.
Convent: Sisters of Charity of the Blessed Virgin Mary, 424 W. 12th st.
St. Joseph's Home for Working Girls, 409 S. May st.
Cook County Infirmary and Insane Asylum, Jefferson.
House of Correction of Chicago.

HOLY GUARDIAN ANGEL (Italian), 178 Forquer st. Rev. E. M. Dunne, D.D.
HOLY GHOST (German), West Adams st. and 43d ave., Rev. Jos. Wanner. Res., 2150 W. Adams st.
School — 2 Sisters of St. Agnes, 43d and Adams st. Sister M. Bernardine, dir. Pupils, [illegible]
HOLY ROSARY, 113th st. and South Park ave., Pullman, Revs. P. J. Tinan and Jas. A. Dun[illegible] Res., 11310 South Park ave.
School — 6 Sisters of Notre Dame. Sister M. Justa, dir. Boys, 117; girls, 125.
HOLY TRINITY (German), S. Lincoln and W. Taylor sts., Revs. B. Springmaier and T. [illegible] Gross. Res., 45 S. Lincoln st.
School — 8 Sisters of Christian Charity (835 W. Taylor st.). Sister Silveria, dir. Pupil[illegible] 257.
HOLY TRINITY (Polish), Rev. Casimir Sztuczko, C.S.C., pastor; Rev. B. Iwaszewski, C.S[illegible] Res., 540 Noble st.
Schools — For boys. 2 Brothers of the Holy Cross and 6 Sisters. Brother Peter Clav[illegible] dir. Boys, 513.
For girls. 12 Sisters of the Holy Family of Nazareth (540 Noble st.). Sis[illegible] M. Bridget, dir. Girls, 427.
ST. HYACINTH'S (Polish), 826—846 W. George st., Rev. John A. Babski, C.R. Res., [illegible] George st., Chicago.
School — 5 Sisters of the Holy Family of Nazareth. Sister Albina, dir. Boys, 1[illegible] girls, 203.
IMMACULATE CONCEPTION B.V.M., N. Park ave. near Schiller st., Revs. Thomas P. Ho[illegible] nett, P. A. Clancy and J. Hurley. Res., 497 N. Park ave.
School — 6 Sisters of the Third Order of St. Dominic (505 North Park ave.). Sis[illegible] Anselm, dir. Boys, 195; girls, 205.
IMMACULATE CONCEPTION B.V.M. (German), Bonfield and 31st sts., Revs. Peter Fa[illegible] and S. Wolfgarten. Res., 3111 Muspratt st.
School — 7 School Sisters of St. Francis (31st and Bonfield sts.). Sister M. Aloys[illegible] dir. Boys, 190; girls, 201.
IMMACULATE CONCEPTION B.V.M. (Polish), 88th st. and Commercial ave., South Chica[illegible] Rev. Francis M. Wojtalewicz. Res., Exchange ave. and 88th st.
School — 18 School Sisters of St. Francis (88th st. and Commercial ave.), South Chica[illegible] Sister Basilia, dir. Boys, 471; Girls, 504.
ST. ITA'S, Magnolia and Catalpa aves. (Edgewater), Rev. J. H. Crowe, rector. Res., [illegible] Catalpa ave.
ST. JAMES', Wabash ave. and 29th st., Rev. Hugh McGuire, pastor; Revs. J. A. Quinn, J. [illegible] Fielding and Thos. F. Troy. Res., 2942 Wabash ave.
High School — 36 Sisters of Mercy (2912 Wabash ave.). Sister M. De Sales, dir. Bo[illegible] 650; girls, 850.
Chapels — St. Francis Xavier's Academy.
Little Sisters of the Poor, 25th st. and South Park ave.
ST. JARLATH'S, Hermitage ave. and W. Jackson boul., Revs. Thomas F. Cashman, Thos. Cox and J. T. Bennet. Res., 658 W. Jackson boul.
School — 16 Sisters of the Third Order of St. Dominic (226 Hermitage ave.). Mo[illegible] Leo, dir. Boys, 240; girls, 250.
Chapel — County Hospital.
ST. JEROME'S, Morse ave. and N. Paulina st., Rev. P. A. McLoughlin. Res., 769 Lunt ave.
ST. JOACHIM'S, 91st st. and Langley ave., Revs. W. S. Hennessy and J. A. Ryan. 1797 91st st.
Mission — St. Ailbe's, 92nd st. and Washington ave.,
ST. JOHN THE BAPTIST (French), 50th Place and Peoria st., Revs. P. T. Gelinas and [illegible] Pugny. Res., 1011 50th Place W.
School — 4 lay teachers. Pupils, 200.
ST. JOHN THE BAPTIST (Syrian), Rev. J. Haddad, pastor (*pro. tem.*) Res., 108 Sherm[illegible]
ST. JOHN CANTIUS (Polish), Carpenter st. and Chicago ave., Revs. Stanislaus Roga[illegible] C.R., Vincent Rapacz, C.R., J. Szczyta, C.R. Res., 335 N. Carpenter st.
School — 18 School Sisters of Notre Dame (Front and Carpenter sts.). Sister M. [illegible] wiga, dir. Pupils, 1170.
ST. JOHN'S, 18th and S. Clark sts., Rev. J. M. Scanlan, pastor; Revs. D. H. Riordan, James Corcoran. Res., 176 East 18th st.
ST. JOHN NEPOMUCENE'S (Bohemian), 25th st. and Princeton ave., Rev. Francis Bobal. [illegible] 426 East 25th st.
School — 3 Sisters of St. Benedict (426 25th st.). Sister Aloisia, dir. Boys, 70; girls [illegible]
ST. JOSEPH'S (German), Orleans and Hill sts., Very Rev. Theobald Mueller, O.S.B., [illegible] Corbinian Gastbiehl, O.S.B., Ulrich Regnat, O.S.B., V. Mueller, O.S.B., Richard K[illegible] O.S.B., Julian Kilger, O.S.B. Res., 339 Orleans st.
School — 7 Sisters of St. Benedict (Franklin and Hill sts.) and 1 lay teacher. Boys [illegible] girls, 171.
Chapels — SS. Benedict and Scholastica Convent.
St. Francis House of Providence.
House of the Good Shepherd.
Missions — Goodings Grove, Will Co., St. Michael's. } attended by Rev. Richar[illegible]
Mokena, Will Co., St. Mary's. } Kraus, O.S.B.
Riverdale, Cook Co., Immaculate Conception. }
School — 1 lay teacher. Boys, 24; girls, 19.

St. JOSEPH'S (French), California ave. and 38th place, Revs. C. A. Poissant and W. H. Granger. Res., 3836 California ave.
School — 6 Sisters of St. Joseph of Nazareth. Sister Edmond, dir. Pupils, 190.
St. JOSEPH'S (Polish), 48th and Paulina sts., Rev. M. C. Pyplatz, D.D., Revs. J. G. Jendrzejek and A. L. Jung. Res., 4812 S. Paulina st.
School — 9 Felician Sisters (48th and Page sts.) Sister Maria-Cassiana, dir. Boys, 364; girls, 346.
St. JOSEPH'S (Lithuanian). Rev. M. Peza. Res., 8812 Marquette st.
St. JOSAPHAT'S (Polish), Belden and Southport aves.. Rev. F. Lange. Res., 228 Southport ave.
School — 11 Sisters of the Holy Family of Nazareth (Belden ave. and Ward st.). Sister M. Patricia, dir. Pupils, 949.
St. KEVIN'S, Rev. D. J. Crimmins. Res, 10513 Torrence ave.
St. LAURENCE'S, 73d st. and Madison ave., Revs. S. Moloney and F. Headen. Res., 879 72nd st.
School — 10 Sisters of Charity of the Blessed Virgin Mary (910—73rd st.) Sister M. Theodora, dir. Pupils, 365.
St. LEO'S, 78th st. and Emerald ave., Revs. P. A. L. Egan and E. M. O'Donnell. Res., 7750 Emerald ave., Station P.
St. LOUIS', Pullman, Rev. J. B. Bourassa. Res., 11709 State st.
Mission — Purrington, Sacred Heart, and Alsip.
St. LUDMILA'S (Bohemian), 24th st. and Albany ave., Rev. M. Farnik. Res., 1125 Albany ave.
School — 5 Sisters of the III. Order of St. Francis (1131 Albany ave.). Sister M. Ludmilla, dir. Boys, 210; girls, 212.
St. LUKE'S, Oak Park, Revs. R. Dunne and P. L. Kennedy. Res., Lathrop and Lake sts., Oak Park.
St. MALACHY'S, Walnut st. and Western ave., Revs. James F. Callaghan, D. Luttrell, J. F. Kinney, H. P. Coughlin. Res., 345 Walnut st.
School — 8 Sisters of Mercy (Western ave., near Walnut st.). Sister M. De Sales, dir. Boys, 197; girls 204.
Chapel — St. Patrick's Academy.
St. MARGARET'S, 99th and Throop sts., Revs. S. P. McDonnell and E. L. Dondanville. Res. 95th and Loomis sts.
School — 4 School Sisters of Notre Dame. Sister M. Edwin, dir. Boys, 112; girls, 113.
Chapel — Our Lady of the Sacred Heart.
MARIA INCORONATA, Rev. Horace Mangone. Res., 2000 State st.
St. MARK'S, Campbell ave. and Thomas st., Revs. T. A. Kearns and John P. McGuire. Res., 541 N. Campbell ave.
St. MARY'S, Wabash ave. and Eldridge court, Rev. E. A. Murphy, pastor; Revs. C. Quille and J. Nawn. Res., 543 Wabash ave.
St. MARY'S OF PERPETUAL HELP (Polish), 32nd st., between Morgan and Springer ave., Revs. S. Nawrocki and B. Czajkowski. Res., 889 32nd st.
School — 13 Polish School Sisters of St. Joseph. 1 lay teacher for boys (889 W. 32d st.) Sister M. Stanislaus, dir. Boys, 673; girls, 553.
St. MARY'S OF THE ANGELS (Polish), 935—939 N. Hermitage ave. Rev. Francis Gordon, C.R., Rev Francis Sabotosz, C.R.
School — 7 Sisters of the Resurrection. Sister Anna Strzelecka, dir. Boys, 300; girls, 230.
St. MARY'S OF CZESTOCHOWA, Hawthorne, Rev. L. T. Wyrzykowski. Res., 30th st. and Linden ave.
School — 1 lay teacher. Boys, 35; girls, 40.
St. MARY'S OF THE LAKE, Sheridan Road and Edgecombe pl. Rev. J. J. Dennison, Rev. W. J. Donoghue. Res., 1381 Sheridan Road.
St. MARY OF MOUNT CARMEL (Italian), 67th and Page sts. Rev. S. Cosimi, C.R.
St. MARTIN'S (German), 59th and Princeton ave., Revs. J. Schaefers and G. Eisenbacher. Res., 5842 Princeton ave.
School — 7 School Sisters of St. Francis (59th and School sts.). Sister M, Maria, dir. Pupils, 340.
St. MATTHEW'S, Walnut and Francisco sts., Rev. J. F. Flood, Rev. J. A. Glennon. Res., 608 Walnut st., Station A.
St. MATTHIAS', Ainslie and Western aves., Rev. C. A. Danz. Res., 18 Ainslie ave.
School — 10 School Sisters of St. Francis (Leo place and Davis st.). Sister Walburga, dir. Boys, 111; girls, 116.
St. MAURITIUS', 36th st. and Hoyne ave., Rev. D. Konen. Res. 3601 Hoyne ave.
School — 3 School Sisters of St. Francis (cor. 36th and Hoyne ave.). Sister M. Charitas, dir. Boys, 60; girls, 65.
St. MEL'S, Washington boul. and 43d ave., Revs. P. J. McDonnell, Henry G. Van Pelt and J. F. Ryan. Res., 159 S. 43rd ave.
School — 18 Sisters of Providence. Sister M. Ernestine, dir. Boys, 346; girls, 334.
St. MICHAEL'S, Eugenia st. and Cleveland ave., Rev. Henry Weber, C.SS.R., rector; Revs. Thomas Stadler, C.SS.R., Chas. Hahn, C.SS.R., Chas. Kern, C.SS.R., Augustine Troistorff, C.SS.R., Nicholas Klein, C.SS.R.. Francis Giebfried, C.SS.R. 5 Brothers. Res., 234 Cleveland ave.
Schools — For boys. 15 Brothers of Mary (212 Cleveland ave.). Bro. John Kantz, dir. Pupils, 910.
For girls. 16 School Sisters of Notre Dame (190 Hudson ave.). Sister Tolentina dir. Pupils, 894. Kindergarten, 160.
Chapel — Convent of the Sisters of the Poor Handmaids of Jesus Christ, 212 Hudson ave.

ST. MICHAEL ARCHANGEL (Slōvac), Rev. S. Pavolcik, 48th st. and Winchester ave.
School — 1 lay teacher. Pupils, 22.

ST. MICHAEL'S (Polish), 83d and Ontario aves., South Chicago, Revs. Paul P. Rhode and Zwierzchowski. Res., 8241 Bond ave.
School — 11 Sisters of the Holy Family of Nazareth (83d and Ontario aves.). Sister Ludmilla, dir. Boys, 345; girls, 385.

ST. MONICA'S, 36th and Dearborn sts., attended from St. Elizabeth's.

NATIVITY OF OUR LORD, 37th and Union sts., Revs. Joseph M. Cartan, P. McGee, Lanagan and George C. Code. Res., 839 E. 37th st.
School — 17 Sisters of St. Joseph (37th and Lowe ave.). Mother Ursula, dir. Pupils, 12

ST. NICOLAS' (German), 113th Place and State st., Rev. Theodore Bonifas. Res., 11342 State
School — 2 School Sisters of St. Francis. Sister Benedicta, dir. Pupils, 120.

NOTRE DAME DE CHICAGO (French), Oregon ave. and Sibley st., Revs. Achille L. Bergeron J. A. Milot, J. V. Lamarre and J. Franchemontagne. Res., 15 Sibley st.
School — 13 Sisters of the Congregation of Notre Dame, 87 Oregon ave. Mother Euch dir. Boys, 200; girls, 325.
Chapel — House of the Little Sisters of the Poor, Harrison and Throop sts.

OUR LADY OF THE ANGELS, N. Hamlin ave. and Iowa st., Rev. J. A. Hynes. Res., N. Hamlin ave.

OUR LADY OF GOOD COUNSEL, Hermitage ave. and 35th st., Rev. P. R. Bulfin, past Revs. P. L. Hassett and J. McCormick. Res., 3528 Hermitage ave.

OUR LADY OF GOOD COUNSEL (Bohemian), Rev. John Hynek. Res., 447 North Western a
School — 1 lay teacher. Pupils, 50.
Mission — Cary, McHenry Co., St. John Nepomucene.

OUR LADY HELP OF CHRISTIANS, Iowa st. and N. 51st Court, Rev. Jos. P. O'Reilly. Re 333 N. 51st ave.

OUR LADY OF LOURDES, Ravenswood, 2709 N. Ashland cor. Leland aves., Revs. F. Perry, Timothy J. Hurley. Res., 2705 N. Ashland ave.

OUR LADY OF LOURDES (Bohemian), S. 42nd ave. and W. 15th st., Rev. J. C. Ocenas Res., 1443 S. 42d ave.
School — 2 Lay teachers (Crawford ave., near 16th st.). Pupils, 115.

OUR LADY OF MOUNT CARMEL, Wellington ave. and Bissell st., Revs. P. D. Gill, E. J. F J. J. Mullaly and J. Hayden. Res., 859 Bissell st.
School — 9 Sisters of Mercy. Sister M. Patricia, dir. Address: 1632 Belmont ave. Bo 400; girls, 200.
Chapels — Little Sisters of the Poor, Fullerton and Sheffield aves.
Home for Incurables, Diversey st.
Mt. Carmel Academy.

OUR LADY OF PERPETUAL HELP, St. Louis ave. and West 13th place, Revs. Edw H. Kramer and H. F. Wolf. Res., 1505 W. 13th st.
School — 5 Sisters of Providence. Boys, 95; girls, 105.

OUR LADY OF SORROWS, W. Jackson boul. and Albany ave.; Rev. H. Crevier, O.S.M., pri Rev. A. Quigley, O.S.M., pastor; Revs. A. Bauman, O.S.M., F. J. Sheahan, O.S. B. McGuire, O.S.M., and J. Mulherin, O.S.M. 3 lay Brothers. Res., 1432 W. Jacks Boul.
School — 20 Sisters of Providence (1403 W. Van Buren st,). Sister M. Albertine, Boys, 490; girls, 510.
Chapel — Academy of Our Lady of Providence.

ST. PATRICK'S, Adams and Desplaines sts., Rev. Th. F. Galligan, pastor; Revs. E. Byr and J. B. Crowe. Res., 135 W. Adams st.
Schools — For boys. 9 Brothers of the Christian Schools (135 S. Desplaines st.). Broth Joachim, dir. Pupils, 420.
For girls. 7 Sisters of Charity (145 W. Adams st.). Sister Gertrude Ker sister servant. Pupils, 235.

ST. PATRICK'S, South Chicago, Revs. M. Van de Laar, Wm. J. Kinsella and P. F. Sh bridge. Res., 9525 Commercial ave.
High School — 11 Sisters of Mercy (9517 Commercial ave.). Sister M. Borromeo, Boys, 191; girls, 240.

ST. PAUL'S (German), Hoyne ave. and W. 22nd place, Revs. George Heldmann, Anthony B ger and William Deitmer. Res., 226 West 22d place.
School — 16 School Sisters of Notre Dame (Hoyne ave. and Ambrose st.). Sister Antonina, dir. Pupils, 780.
Chapel — Isolation City Hospital, Sisters of the Poor Handmaids of Jesus Christ.

ST. PETER'S (German), Clark and Polk sts., Rev. C. Banscheid, O.F.M., pastor; Revs. T Feroerde, O.F.M., Mauritius Baukholt, O.F.M., Eustace Niemoeller, O.F.M., Zachar Ehlen, O.F.M. Res., 440 S. Clark st.
School — 4 School Sisters of Notre Dame. Sister Nivarda, dir. Pupils, 182.

SS. PETER AND PAUL'S (German), South Chicago, Revs. Geo. J. Blatter. Res., 331 91st st.
School — 4 Sisters of the III. Order of St. Francis (325 91st st.). Sister M. Clemenin dir. Boys 103; girls, 97.

SS. PETER AND PAUL'S (Polish), 37th st. and Ashland ave., Rev. M. Kotecki.
School — 2 lay teachers. Boys, 40; girls, 36.

ST. PHILOMENA'S (German), Cortland ave. and N. 41st Court. Rev. J. P. Schiffer. Res., 1030 41st Court.
School — 4 School Sisters of St. Francis. Sister Callista, dir. Pupils, 206.

ST. PIUS', Ashland ave. and W. 19th st., Revs. P. C. Conway, F. E. O'Bryan, J. J. Farrell. Res., 884 S. Ashland ave.
School — 24 Sisters of Charity of the Blessed Virgin Mary (892 Ashland ave.). Sister M. Annunciation, dir. Boys, 550; girls, 700.
Chapel — St. Pius, Leavitt and 24th sts.
School — 2 Sisters of Charity of the Blessed Virgin Mary (Leavitt st.) Pupils, 125.

PROVIDENCE OF GOD, Rev. E. Stefanowicz, 166 W. 18th st.
School — 2 Secular teachers. Pupils, 87.

PRESENTATION, Springfield ave. and Lexington st., Revs. J. J. Jennings, John J. Kearns and Joseph P. Joyce. Res., 305 S. Springfield ave.
School — 8 Sisters of Charity B.V.M. Sister Mary of the Angels, dir. Pupils, 378.

ST. PROCOPIUS' (Bohemian), 18th and Allport sts., Rev. Procopius Neuzil, O.S.B., pastor; Revs. V. Havlovic, O.S.B., L. Gerl, O.S.B., V. Kohlbeck, O.S.B., and Joseph Chvatal, O.S.B., assistants. Res., 702 Allport st.
School — 15 Sisters of the III. Order of St. Francis (678—688 Allport st.) Sister Mary John, dir. Boys, 494; girls, 492.

ST. ROSE OF LIMA, Ashland ave. and 48th st., Revs. Denis Hayes and Wm. F. Cahill. Res., 4745 Ashland ave.
School — 11 Sisters of Mercy, 4805 Marshfield ave. Sister M. Agnes, dir. Pupils, 470.

ST. RAPHAEL'S, 60th and Justine sts., Rev. Joseph M. Schutte, pastor. Res., 6015 Justine st.
School — 4 Sisters of Christian Charity. Sister Alexis, dir. Boys, 45; girls, 60.

SACRED HEART, 19th and Johnson sts., Rev. Peter A. Krier, S.J., rector; Revs. Hugh J. Erley, S.J., Jas. J. Corbley, S.J., and J. F. X. Hoeffer, S.J. Res. 49 W. 19th st. Revs. P. J. Mulconry, S. J., Mich. O'Connor, S.J., (Missionaries).
School — 17 Sisters of Charity of the Blessed Virgin Mary (18th and Johnson sts.) Sister M. Tharsilla, dir. Boys, 372; girls, 474.

SACRED HEART (German), 70th and May sts., Revs. A. J. Wolfgarten and Fr. Cichotzki. Res. 7017 May st.
School — 4 Sisters of the III. Order of St. Francis (70th and May sts.). Sister Ottilia, dir. Pupils, 200.

ST. SALOMEA'S, 118th st. and Indiana ave., Rev. C. I. Gronkowski. Res., 11 816 Indiana ave.
Mission — Blue Island, St. Isidor's.
School — 1 lay teacher. Pupils, 56.

ST. STANISLAUS KOSTKA, Noble and Ingraham sts., res. 31 Ingraham st. Very Rev. John Kasprzycki, C.R., supr. and pastor; Revs. A. Spetz, C.R., J. Ziemba, C.R., John Obyrtacz, C.R., Joseph Gelinek, C.R., S. Siatka, C.R., Felix Ladon, C.R., Jos. Barzynski, C.R., L. Zapala, C.R., John Kruszynski, C.R.
School — 42 School Sisters of Notre Dame and 4 lay teachers. Sister Rogeria, dir. Boys, 1865; girls, 1947.
Mission — Cragin, St. Stanislaus, Bishop and Martyr.

ST. STEPHEN'S, W. Ohio and Sangamon sts., Revs. Dominic Egan and Daniel O'Brien. Res., 126 West Ohio st.
School — 5 Sisters of St. Joseph. Sister M. Louis, dir. Boys, 76; girls, 125.

ST. STEPHEN'S (Slovenian and Croatian), West 22nd place and Lincoln st., Rev. John Plevnik Res., West 22nd place and Lincoln st.

ST. SYLVESTER'S, 895 N. Humboldt st., Revs. Michael O'Brien, M. F. Hallinan and J. Healy. Res., 94 Palmer ave.
School — 11 Sisters of Mercy. Sister M. Mathew, dir. Pupils, 538.

ST. TERESA'S (German), cor. Center and Osgood sts., Revs. J. F. Kirsch and O. Nabholz. Res., 103 Center st.
School — 6 Sisters of Christian Charity (59 Osgood st.). Sister Thareisia, dir. Boys, 210; girls, 195.

ST. THOMAS', 55th st. and Kimbark ave., Hyde Park, Revs. J. J. Carroll, M. A. Dorney, T. S. Shannon and P. J. Gallagher. Res., 5478 Kimbark ave.
School — 5 Sisters of the Third Order of St. Dominic (5468 Kimbark ave.). Sister M. Polycarp, dir. Pupils, 207.

ST. VIATOR'S, Belmont and N. 40th ave., Very Rev. A. T. Corcoran, D.D., C.S.V., Revs. Aug. Tardif, C.S.V. and Jos. D. Laplante, C.S.V.
Chapel — St. Joseph's Providence Orphan Asylum.
School — 3 Sisters of St. Joseph. Sister Wilfred, dir. Boys, 70; girls, 60.

ST. VINCENT DE PAUL'S, Webster and Sheffield aves., Revs. P. V. Byrne, C.M., M. V Richardson, C.M., and M. J. Carr, C.M. Res., 240 Webster ave.
Applications for Missions should be made to the pastor of the Church.
School — 19 Sisters of Charity of the Blessed Virgin Mary (182 Osgood st.). Sister Mary Agnella, dir. Boys, 270; girls, 340.
Chapels — St. Joseph's Hospital.
Little Sisters of the Poor.
Convent Sisters of Charity, B.V.M.

VISITATION, Garfield boulevard and Peoria st., Revs. D. F. McGuire, R. J. Murphy, T. O'She and M. J. McKenna. Res., 943 Garfield Boulevard.
School — 13 Sisters of the Third Order of St. Dominic (53d and Morgan sts.). Siste M. Clare, dir. Boys, 350; girls, 375.
ST. VITUS', Paulina st. and West 18th place, Rev. A. Rebec, O.S.B., pastor; Rev. Bartholome Kvitek, O.S.B., ass't. Res., 829 S. Paulina st.
School — 4 Sisters of St. Benedict. Sister Scholastica, dir. Pupils, 285.
ST. WENCESLAS' (Bohemian), De Koven and Desplaines sts., Rev. Joseph Molitor. Res 186 W. Taylor st.
School — 4 Sisters of the III. Order of St. Francis (173 De Koven st.). Sister M. Borgi dir. Boys, 113; girls, 138.
ST. WILLEBRORD'S, Pullman, Rev L. J. Broens (Premonstratentians). Res., 11 406 Curtis
Chapels with Resident Chaplains.
Chapel of St. John of God, Alexian Hospital, Racine and Belden aves. Rev. P Behrens, O.S.B.
Chapel of St. Elisabeth, St. Elisabeth's Hospital, Claremont ave. and Lemoyne st. Re Adolph Schott, C.PP.S.
Chapel of the German Orphan Asylum (*401 Devon ave., Station Y P.O.*), Rev. Peter A. Bala
Chapel of Our Lady of Mercy, Working Boys Home, 363 W. Jackson Boul.. Revs. D. S. Mahoney and S. O'Hara.
Home for the Aged, 5141 Prairie ave.
Chapel at St. Anthony of Padua Hospital, W. 19th st. and Douglas boul. Rev. Alphon Laux, C.PP.S., chaplain.
Mercy Hospital, 2560 Calumet ave. Rev. D. J. Gates, chaplain.

OUTSIDE OF THE CITY OF CHICAGO.

Amboy, Lee Co., St. Patrick's, Rev. J. S. Gallagher.
Apple River, Jo Daviess Co., St. Joseph's, Rev. Thos. F. Leydon.
Station — Warren, Jo Daviess Co., St. Ann's.
Aurora, Kane Co., St. Mary's, Revs. D. O'Brien, Timothy D. Burke and W. C. Burke. Re 238 Fox st.
School — 6 Sisters of Providence. Sister M. Beatrice, dir. Pupils, 305.
St. Nicholas' (German), Revs. C. Schnückel, Alfred Heinzler and John Reuland. Re 260 High st.
School — 8 School Sisters of St. Francis. Sister Albana, dir. Pupils, 427.
Sacred Heart (French), Rev. J. C. Lesage. Res., 91 N. State st.
School — 4 Sisters of the Congregation of Notre Dame. Sister Flavienne, dir. Bo 60; girls, 75.
Annunciation B.V.M. (German), Rev. H. Bangen, Rev. J. Diekman. L. B. 362.
School — 2 School Sisters of St. Francis. Sister M. Aurelia, dir. Pupils, 83.
Holy Angels, Rev. D. Reynolds. Res., 3 S. Locust st.
St. Joseph's, Rev. J. F. Schmitt.
School — 5 School Sisters of St. Francis. Sister Isabella, dir. Boys, 130; girls, 15
Batavia, Kane Co., Holy Cross, Rev. Geo. H. Rathz. Res., 95 Wilson st.
Station — Elburn, Kane Co., St. Gall's.
Belvidere, Boone Co., St. James', Revs. C. J. O'Callaghan, D.D., and J. C. Murphy. Res. Caswell st.
Blue Island, Cook Co., St. Benedict's, Rev. Meinrad Jeggle, O.S.B.
School — 7 School Sisters of Notre Dame. Sister M. Philomena, dir. Pupils, 296.
Bourbonnais, Kankakee Co., Maternity B.V.M., Very Rev. C. Fournier, C.S.V., R rector; Very Rev. P. Beaudoin, C.S.V., retired.
Schools—2 Brothers of St. Viateur. Rev. Cyrille Fournier, C.S.V., dir. Boys, 70 2 Sisters of the Congregation of Notre Dame. Sister Mary of Cenacle. Girls
Chapel — Convent of Notre Dame.
Braidwood, Will Co., Immaculate Conception B.V.M., Rev. D. Spelman.
Missions— Essex, Kankakee Co., St. Lawrence O'Toole's.
Reddick, Kankakee Co., St. Mary's.
Buffalo Grove, Lake Co., Immaculate Conception B.V.M., Rev. Anthony Royer.
School — 1 Lay teacher. Pupils, 66.
Chicago Heights, Cook Co., St. Agnes', Rev. P. A. Byrne.
Coal City, Grundy Co., Assumption, Rev. L. Selva.
Mission — Braceville, Grundy Co.
De Kalb, De Kalb Co., 4th and Pine st., St. Mary's, Rev. J. A. Solon.
Des Plaines, Cook Co., St. Mary's, Rev. John Linden.
St. Mary's Training School, Feehanville.
Dixon, Lee Co., St. Patrick's, Peoria ave. and 7 st., Revs. Michael Foley and J. McNamee
School — 7 Dominican Sisters. Sister M. Vencentia, dir. Total Pupils, 268.
Downers Grove, Du Page Co., St. Mary's, Rev. C. J. Votypka.
School — 1 lay teacher. Pupils, 22.
Mission — Waukegan, Lake Co., Holy Cross (Polish).
East Dubuque, Jo Daviess Co., St. Mary's, Rev. P. Burke.
Elgin, Kane Co., St. Mary's, B.V.M., Revs. John McCann, P. Gildea and John B. Mur Res., 109 Gifford st.
School —

Elgin, Kane Co. (continued).
St. Joseph's (German), Rev. Joseph Rhode. Res., 272 Division st.
School — 2 Sisters of the III. Order of St. Francis (256 Division st.). Sister Angela. Pupils, 58.
Elizabeth, Jo Daviess Co., Our Lady of Sorrows, Rev. E. Weber.
Missions— Hanover, Jo Daviess Co., Holy Face.
Scales Mound, Jo Daviess Co., Holy Trinity.
School — 2 Sisters of St. Francis. Sister Benedicta, dir. Boys, 14; girls, 12.
Elmhurst, Du Page Co., Immaculate Conception, Rev. J. Zilla.
School — 1 Sisters of St. Agnes (Fond du Lac). Sister Agnes, dir. Pupils, 60.
Evanston, Cook Co., St. Mary's, Revs. H. P. Smyth, Thomas Egan and Thomas M. Burke. Res., 1026 Lake st.
School — 9 Dominican Sisters. Sister Aujustine, dir. Boys, 180; girls, 186.
Visitation Academy, 1323 Davis st.—15 teachers. Pupils, 45. Sister M. A. Grace, sup.
St. Nicholas', Revs. P. L. Biermann and L. J. Maiworm. Res., 806 Ridge ave.
School — 4 Sisters of St. Agnes. Sister Corona, dir. Pupils, 200.
Chapel — St. Francis Hospital, 565 Ridge ave.
Fort Sheridan, U. S. Army Post, Rev. E. J. Vattman, *miss. ap.*, chaplain.
Franklin Park, Cook County, St. Gertrudes, Rev. M. Krug.
Freeport, Stephenson Co., St. Mary's, Revs. D. Croke and J. J. O'Meara.
School — 6 Sisters of the Third Order of St. Dominic. Sister Seraphica, dir. Pupils, 239.
St. Joseph's (German), Revs. C. Kalvelage and V. Brummer. Res., 209 Williams st.
School — 10 Sisters of the III. Order of St. Francis (112 Pleasant st). Sister M. Eleanora, dir. Boys, 127; girls, 134.
St. Francis' Hospital, Rev. A. Baumgarten, chaplain.
Fremont Centre (*Rockefeller P.O.*), Lake Co., St. Mary's, Rev. G. G. Thiele.
School — 2 Sisters of St. Francis of Assisi. Sister M. Bartholomea, dir. Pupils, 52.
Mission — Volo, Lake Co., St. Peter's.
School — 2 Sisters of the III. Order of St. Francis of Assisi. Sister Solana, dir. Pupils, 56.
Fulton, Whiteside Co., Immaculate Conception B.V.M., Rev. J. L. Moloney.
Missions— Coffeys Corner, Whiteside Co.
Morrison, Whiteside Co.
Galena, Jo Daviess Co., St. Michael's, Rev. J. E. Shannahan.
School — 4 Sisters of the Third Order of St. Dominic. Sister M. Xavier, dir. Boys, 61; girls, 68.
Station — Vinegar Hill, Jo Daviess Co.
St. Mary's (German), Rev. Wm. Bally.
School — 3 School Sisters of Notre Dame. Sister M. Salutaria, dir. Pupils, 96.
Goodrich, Kanakee Co., Sacred Heart, Rev. J. Meyer.
Mission — Pilot, Kankakee Co., SS. Peter and Paul's.
School — 1 teacher. Pupils, 25.
Hampshire, Kane Co., St. Charles Borromeo's, Rev. C. J. Huth.
Harmon, Lee Co., St. Flannan's, Rev. Timothy Ryan.
Hartland, McHenry Co., St. Patrick's. Rev. J. J. Greene.
Harvard, McHenry Co., St. Joseph's, Rev. Ambrose Goulet, jr.
Harvey, Ascension, 153rd st. and Myrtle ave. Rev. J. B. Feeley, pastor. Res., 15234 Myrtle ave.
Highland Park, Lake Co., Immaculate Conception, Rev. John J. Morrissey.
Huntley, McHenry Co., St. Mary's, Rev. P. J. Gormley.
Mission — Gilbert, Kane Co., St. Mary's.
Irwin, Kankakee Co., St. James', Rev. J. C. Simard.
Johnsburg, McHenry Co., St. John the Baptist's (German), Revs. H. Mehring and Joseph Beck.
School — 3 Sisters of Precious Blood. Sister Benedicta, dir. 1 lay teacher. Boys, 87; girls, 61.
Joliet, Will Co., St. Patrick's, Rev. P. W. Dunne, R.D.. Res., 105 S. Broadway.
School — 5 Ladies of Loretto. Sister Georgina, dir. Boys, 120; girls, 160.
St. Mary's, Revs. W. J. McNamee, T. A. O'Brien and H. J. Hausser. Res., 217 N. Ottawa st.
School — 9 Ladies of Loretto. Mother M. Immaculate Heart, dir. Pupils, 436.
St. John the Baptist (German). Rev. Polycarp Rhode, O.F.M., rector; Very Rev. Michael Richardt, O.F.M., Revs. Fidelis Kaercher, O.F.M., Dominicus Florian, O.F.M., Edmandus Boediger, O.F.M., Robertus Dopheide, O.F.M. Res., 504 Hickory st.
School — 7 Sisters of the III. Order of St. Francis and 1 lay teacher (220 Plainfield ave.). Sister M. Augustine, dir. Pupils, 546.
Chapels — Motherhouse of the Sisters of St. Francis.
St. Joseph's Hospital.
Penitentiary.
Sacred Heart, S. Ottawa st., Rev. C. P. Foster. Res., 727 S. Ottawa st.
School — 4 Sisters of Loretto. Sister M. Concilio, dir. Pupils, 162.
Station — Manhattan, Will Co.

Joliet, Will Co. (continued).
St. Joseph's (Slovenian), Rev. Francis Sustersic. Res. 812 N. Chicago st.
School — 5 Sisters of the III. Order of St. Francis (Scott st.). Sister M. Linus, dir. Pupils, 275.
St. —— (Italian), Rev. Jos. Tonello.
Holy Cross (Polish), Rev. Francis Jos. Jagielski, Res., 201 Elizabeth st.
School — 3 Sisters of the III. Order of St. Francis (220 Plainfield ave). Sister M. Charitas, dir. Pupils, 169.
St. Cyril and Methodius, Rev. A. Kolar. Res., 706 Landau st.
Kankakee, Kankakee Co., St. Rose's (French), 5th ave. and Merchant st., Revs. A. D. Granger, A. Fortin. Res., 78 Merchant st.
Schools—For boys. 4 Sisters of Notre Dame. Sister Zephyrina, dir. Pupils, 171.
For girls. 14 Sisters of Notre Dame. Sister Zephyrina, dir. Pupils, 304.
Chapels — St. Joseph's Seminary, 4th ave. and Meerchant st.
Emergency Hospital, 5th ave. and Merchant st.
Immaculate Conception B. V. M. (German), Washington ave. and Oak st., Rev. F. A. Sixt. Res., 318 Washington ave.
School — 2 Sisters of St. Benedict. Sister Rose, O.S.B., dir. Res., 322 Washington ave. Boys, 40; girls, 30.
St. Patrick's, Indiana ave. and Hickory st., Revs. T. J. Whalen and M. Hanley. Res., 168 Indiana ave.
Mission — Eastern Illinois Hospital.
St. Stanislaus B. M., (Polish), Dearborn and 1st st., Rev. Francis Nowacki, rector. Res., 504 Dearborn ave.
School — 1 lay teacher. Boys, 22; girls, 18.
Kinsman, Grundy Co., Sacred Heart, Rev. J. P. Greene.
Mission — Verona, Grundy Co., St. Joseph's.
Lake Forest, Lake Co., St. Mary's, Rev. E. O'Reilly.
Mission — Lake Forest, St. Patrick's.
Station — Shields.
Lakeside, Cook Co., Sacred Heart, Rev. F. J. Haarth.
School — 2 Sisters of St. Francis. Sister Marcella, dir. Pupils, 61.
Lemont, Cook Co., St. Patrick's, State and Illinois sts., Rev. P. P. O'Dwyer. Res., 3 Illinois st.
School — 4 Sisters of the Third Order of St. Dominic. Sister M. Dominica, dir. Pupils, 83.
St. Alphonsus' (German), State and Custer sts., Rev. B. Westarp.
School — 2 Sisters of St. Agnes. Sister Hyacintha, dir. Pupils, 91.
SS. Cyrillus and Methodius (Polish), Sobieski st., Rev. C. Kozlowski.
School — 3 Sisters of St. Francis. Sister Josepha, dir. Boys, 115; girls, 120.
Lena, Stephenson Co., St. Joseph's, Rev. J. C. Gieseler.
Mission — New Dublin (*Lena P.O.*), Stephenson Co., St. Mary's.
Libertyville, Lake Co., St. Peter and Paul's, Rev. P. J. Scanlan.
School — 7 Sisters of Mercy. Sister Gabriel, dir. Pupils, 60.
Lockport, Will Co., St. Denis', Rev. J. J. McGovern, D.D. Res. 1214 Hamilton st.
School — 7 Sisters of Providence. Sister Josephine, dir. Pupils, 130.
St. Joseph's (German), Rev. Joseph Rempe.
School — 2 Franciscan Sisters of the Sacred Heart. Sister M. Aloysia, dir. Boys, 31; girls, 31.
McHenry, McHenry Co., St. Patrick's, Revs. P. M. O'Neill and J. B. Foley.
Missions— Fox Lake, McHenry Co., St. Mary's of the Lake.
Richmond, McHenry Co., St. Joseph's.
Wauconda, Lake Co., Transfiguration.
St. Mary's (German), Rev. Mathias W. Barth.
School — 2 School Sisters of St. Francis. Sister M. Josepha, O.S.F., dir. Pupils, 81.
Manteno, Kankakee Co., St. Joseph's, Rev. O. R. Bourdeau, pastor.
Maple Park, Kane Co., St. Mary's, Rev. F. J. Hartman.
School — 1 lay teacher. Pupils, 23.
Mission — Virgil, St. Peter's.
Marengo, McHenry Co., St. Patrick's, Rev. F. B. Swanson.
Maytown (*Amboy PO.*), Lee Co., St. Patrick's, Rev. J. Kilkenny.
Mission — East Maytown, Lee Co., St. Michael's.
Station — Sandy Hill, Lee Co.
Melrose Park, Cook Co., Sacred Heart, Rev. F. Burelbach.
School — 3 Poor Handmaids of Jesus Christ. Sister M. Pionia, dir. Pupils, 62.
Menominee, Jo Daviess Co., Nativity B.V.M. (German), Rev. P. Halbmaier.
School — 2 School Sisters of St. Francis. Sister Ursula, dir. Pupils, 92.
Minooka, Grundy Co., St. Mary's, Rev. Joseph McMahon.
Momence, Kankakee Co., St. Patrick's, Rev. A. L. Labrie.
Morris, Grundy Co., Immaculate Conception B.V.M., Rev. Lawrence Meehan.
School — 2 Sisters of the Holy Cross (from St. Angela's Academy). Sister M. Emily, dir. Boys, 51; girls, 48.
Chapel — St. Angela's Academy.
Naperville, Du Page Co., SS. Peter and Paul's (German), Rev. Aug. Wenker. Res., 101 Front street.
School — 4 School Sisters of St. Francis. Sister Fabiola, dir. Pupils, 175.

Niles Centre, Cook Co., St. Peter's (German), Rev. B. J. Schuette.
School—3 School Sisters of St. Francis. Sister M. Angelica, dir. Boys, 74; girls, 66.
North Chicago, Lake Co., Holy Family, Rev. M. Luby.
Oregon, Ogle Co., St. Mary's, Rev. John S. Finn, rector.
Missions—Byron, Ogle Co., St. Mary's.
Forreston, Ogle Co.
Polo, Ogle Co., St. Mary's.
Pecatonica, Winnebago Co., St. Mary's, Rev. Michael Cotter.
Missions—Durand, Winnebago Co., St. Mary's.
Irish Grove (*Davis P.O.*), Stephenson Co., St. Patrick's.
Seward, Winnebago Co., St. Thomas of Canterbury's.
Posen (*Blue Island P.O.*), St. Stanislaus', Rev. A. Koytek.
Riverside, Cook Co., St. Mary's, Revs. Jos. F. Lamb, D. J. Tuohy.
Rochelle, Ogle Co., St. Patrick's, Revs. Thos. Finn and L. A. O'Sullivan.
Mission—Lee Station, Lee Co., St. James'.
Rockford, Winnebago Co., St. James', Revs. J. J. Flaherty, R.D., and F. P. Murphy. Res., 428 N. 2nd st.
School—4 Sisters of the Third Order of St. Dominic. Sister M. Barbara, dir. Boys, 94; girls, 88.
St. Mary's, Winnebago and Elm sts., Revs. P. A. McMahon and P. Burke. Res., 517 Elm st.
Rosecrans, Lake Co., St. Patrick's, Rev. M. A. Bruton.
Mission—Antioch, Lake Co., St. Peter's.
St. Anne, Kankakee Co., St. Anne's, Rev. Z. P. Berard.
School—5 Sisters of Notre Dame. Sister St. Charite, dir. Boys, 40; girls, 75.
St. Charles', Kane Co., St. Patrick's, Rev. M. Stack.
St. George's, Kankakee Co., St. George's, Rev. F. X. Choinard, C.S.V.
School—5 Sisters of St Joseph. Sister Michael, dir. Pupils, 80.
Station—Sumner, Kankakee Co.
Sag Bridge, Cook Co., St. James', Rev. J. Bollmann.
Mission—Palos, Cook Co., Sacred Heart.
Savanna, Carroll Co., St. John the Baptist, Rev. F. J. Antl.
School—4 Sisters of Providence. Sister Amelia, dir. Boys, 39; girls, 36.
Shannon, Carroll Co., St. Wendelin's, Rev. Anthony B. Bueter.
Shermerville, Cook Co., Holy Ghost (Chapel attached to St. Joseph's Home), Rev. Francis de Lange, S.V.D.
School—2 Sisters of the Holy Ghost. Sister Leonarda, dir. Pupils, 40.
Somonauk, De Kalb Co., St. John the Baptist, Rev. Th. Meyer.
Missions—Bristol, Kendall Co., St. Patrick's.
Plano, Kendall Co., St. Mary's.
Steger, Cook Co., St. Liborius, Rev. Leonard Schlimm, O.S.B., pastor.
Missions—Strasburg, Shelby Co., St. James'.
Richton, Cook Co., St. Anna's.
Sterling, Whiteside Co., St. Mary's, Rev. J. J. Bennett. Res., 401 Fifth ave.
Sacred Heart (German), Rev. H. M. Fegers. Res., 704 First ave.
School—3 Sisters of the III. Order of St. Francis, M.C. Sister M. Gabriel, dir. Pupils, 53.
Stockton, Jo Daviess Co., Holy Cross, Rev. F. M. Bay.
Mission—Plum River, Jo Daviess Co., St. Patrick's.
Sublette, Lee Co., St. Mary's, Rev. Conrad Tasche.
School—2 School Sisters of St. Francis. Sister M. Hugolina, dir. Pupils, 40.
Sycamore, St. Mary's, Rev. W. J. G. Meehan. Res., 281 Waterman st.
Spring Grove, McHenry Co., St. Peter's, Rev. C. Duerr.
School—1 teacher. Pupils, 34.
Tampico, Whiteside Co., St. Mary's, Rev. P. J. Weber.
Waukegan, Lake Co., St. Bartholoméo (Lithuanian), Rev. M. Smolenski. Res., 8th and Lincoln sts.
School—1 lay teacher. Pupils, 30.
Immaculate Conception B.V.M., Rev. E. W. Gavin, R.D.
School—4 Sisters of the Third Order of St. Dominic. Sister Mary Regina, dir. Boys, 96; girls, 88.
St. Joseph's (German), Rev. W. F. Verhalen. Res., 313 McKinley ave.
School—2 School Sisters of St. Francis. Sister M. Hilaria, O.S.F., dir. Boys, 24; girls, 46.
West Brooklyn, Lee Co., St. Joseph's, Rev. A. H. Leising.
West Chicago, Du Page Co., St. Mary's, Rev. J. P. Dore. Res., Oakwood ave. and York st.
West Hammond, St. Andrew's (Polish Church), Rev. B. Nowakowski (*Hammond, Ind. P.O.*)
School—3 Sisters of St. Francis. Sister Stanislava, dir. 1 lay teacher. Pupils, 297.
Wheaton, Du Page Co., St. Michael's, Rev. W. de la Porte.
School—2 School Sisters of St. Francis. Sister Seraphine, dir. Boys, 25; girls, 26
Wilmette, Cook Co., St. Joseph's, Lake and Ridge aves., Revs. W. Netstraeter and Wm. Goebels.
School—5 School Sisters of St. Francis. Sister M. Bernadetta, dir. Boys, 151; girls, 131.

Wilmington, Will Co., St. Rose's, Revs. Th. F. O'Gara and D. S. Conway.
Mission — Wilton Center, Will Co., St. Patrick's.
Winfield, Du Page Co., St. John the Baptist, Rev. J. Wiederhold.
School— 2 School Sisters of St. Francis. Sister M. Hildegard, dir. Pupils, 55.
Woodstock, M'Henry Co., St. Mary's, Rev. Henry Quinn.
Missions— Barrington, Lake Co., St. Ann's.
Crystal Lake, McHenry Co., St. Thomas'.

Retired: Rev. Ambrose Goulet, sr., res., 5234 Prairie ave., Chicago. Rev. C. Venn, Rev. W. Martel.

Priests absent with leave: Revs. C. Becker, Thos. Lynch, C. Gavin, D.D., J. F. Walsh, F. Jedlicka, J. R. McGrath, J. F. Clancy, D. E. McGrath, J. Kranjec, F. P. Neumann, J. Schramm, D. Byrne, J. Cannell, J. Weber, H. Hagen, P. J. Quinn, M. A. Welter, J. Devane, J. Comisky, C. Kavanaugh and John P. Harrington.

Rev. James D. O'Neill, St. Mary's Seminary, Baltimore, Md.; Revs. J. W. Melody, and J. Gaffney, Catholic University, Washington, D. C.

Diocesan Director of the League of the Sacred Heart. Rev. T. E. Sherman, S.J. 413 W. 12th st., Chicago.

INSTITUTIONS IN CHARGE OF RELIGIOUS ORDERS.

ORDERS OF MEN.

CHICAGO. *St. Ignatius' College*, 413 West 12th st. — Rev. Henry J. Dumbach, S.J., (pres.); Rev. Francis B. Cassilly, S.J., (vice-pres.); Rev. Jos. G. Kennedy, S.J., (ass't. vice-pres.); Rev. John F. Neenan, S.J., (minister); Rev. Adrian F. Van Hulst, S.J., (chaplain); Rev. J. F. X. Tehan, S.J., (treasurer); Rev. George A. Hoeffer, S.J., (ass't. treasurer); Rev. Edward J. Gleeson, S.J., (prof. of philosophy); Rev. Thomas E. Sherman, S.J. (prof. of political economy); Rev. John H. Lodenkamper, S.J., (prof. of rhetoric); Mr. Frederic G. Siedenburg, S.J., (prof. of physics and special science); Mr. Frederic A. Gosiger, S.J., (prof. of chemistry); Mr. Jas. J.Doyle, S.J., (prof. of poetry); Rev. Ferdinand A. Moeller, S.J., (prof. of humanities); Mr. John H. Grollig, S.J., (prof. of humanities); Mr. John E. Barlow, S.J., (prof. of 1st special class); Rev. John B. De Shryver, S.J., (prof. of 2nd special class); Mr. John A. McClorey, S.J., (prof. of 2nd special class); Rev. Jos. F. Hill, S.J., (prof. of 1st academic); Mr. Archibald Tallmadge, S.J., (prof. of 2nd academic); Mr. Louis A. Falley, S.J., (prof. of 2nd academic); Mr. John A. De Vilbiss, S.J., (prof. of 3rd academic); Mr. Otto J. Kuhnmuench, S.J., (prof. of 3rd academic); Rev. John E. Copus, S.J., (prof. of English); Bro. Francis M. Widera, S.J., Bro. John M. Corry, S.J., Bro. Joseph Meier, S.J., Bro. Thomas Kelly, S.J., Bro. Thomas Waldron, S.J., Bro. Thomas M. Mulkerins, S.J. 8 secular teachers. 434 students.

St. Vincent's College, Webster ave. and Osgood st.—Very Rev. P. V. Byrne, C.M., (pres. and prof. of philosophy): Rev. M. V. Richardson, C.M., (prof. of Spanish); Rev. M. J. Carr, C.M., (treasurer); Rev. A. A. Malloy, C.M., (prefect of studies); Rev. Ed. F. Park, C.M., (prefect of discipline and prof. of 1st and 2nd commercial); Rev. J. M. Murray, C.M., (prof. of the senior class); Rev. F. X. Feely, C.M., (prof. of the junior class); Rev. F. J. Remler, C.M., (prof. of the sophomore class); Rev. P. P. Finney, C.M., (prof. of the freshmen class); Rev. Ed. V. Flynn, C.M., (prof. of 1st academic); Rev. M. J. Hanley, C.M., (prof. of 2d academic); Rev. C. B. Edwards, C.M., (prof. of 3rd academic); Rev. Wm. P. Ponet, C.M., (prof. of the preparatory department); Mr. T. P. Kelly, C.M., (assistant prefect, prof. of 3rd and 4th commercial). Students, 200.

St. Procopius' Abbey of the order of St. Benedict, 702 Alport st.—Rt. Rev. Nepomucene Jaeger, O.S.B., (Abbot), Very Rev. Procopius Neuzil, O.S.B., (prior and pastor), Rev. Valerian Havlovic, O.S.B., (assistant pastor), Rev. Valentine Kohlbeck, O.S.B., (assistant pastor and responsible editor of the daily "Narod", "Katolik" and "Pritel Ditek"), Rev. Leonard Gerl, O.S.B., (assistant pastor). Rev. Joseph Chvatal, O.S.B., (assistant pastor).—*St. Procopius College* in connection with the Abbey furnishes instruction for 2 Latin Classes, Scholars, 37. Advanced Scholars are sent to St. Benedict College, Atchison, Kan.

St. Joseph's Priory, 339 Orleans st.—Very Rev. Theobald Mueller, O.S.B., prior. 5 Fathers and 3 Lay Brothers.

St. Stanislaus College. Cor. W. Division and Holt sts.—Conducted by the Fathers of the Resurrection. Rev. John Kruszynski, C.R. (president); Rev. John Kosinski, C.R., (vice pres.); Board of Trustees: Very Rev. John Kasprzycki. C.R., Revs. A. Spetz, C.R., John Piechowski, C.R.; Professors: Rev. L. Zapala, C.R., Messrs. A. Schaedler, A.M., E. M. Kelly, A.M., T. Lasecki, A.B., S. Kolanowski, A.B., Br. Rybowick. Students, 120.

Monastery of Our Lady of Sorrows, 1432 Jackon Boul. — Servite Fathers. 175 members. Rev. H. Crevier, O.S.M., (prior); Revs. A. Raumann, O.S.M., A. Quigley, O.S.M., J. Sheahan, O.S.M., and J. Mulhern, O.S.M. 3 Lay Brothers.

Monastary of Franciscan Fathers, cor. Laflin and 51st st. Very Eev. P. Benignus Schuetz, O.F.M. (guardian); Rev. Francis Albers, O.F.M., Rev. F. Eich, O.F.M. (vicar); Rev. S. Scholz, O.F.M. (lector); Rev. D. Finkenhoefe O.F.M. (missionary). 9 Clerics; 4 Lay Brothers.

CHICAGO. (Continued).

St. Viator's Normal Institute, Belmont and 40th ave. N. — Novitiate, Juniorate and Scholasticate of the clerics of St. Viator in the United States, conducted by the Clerics of St. Viator. Very Rev. A. Corcoran, C.S.V., provincial. 4 Priests, 7 Brothers, 22 Novices and Juvenists. 200 pupils. The Institution has Theological, Philosophical, Scientific and Preparatory courses.

De La Salle Institute, 35th st. and Wabash ave. — 19 Brothers of the Christian Schools. Brother Baldwin, pres., Brother Pius, vice-pres. 292 boys. This Institute is a select boarding and day school for young men and boys.

Alexian Hospital and Monastery of the Cellites or Alexian Brothers, Racine and Belden aves. — Provincial-Motherhouse and Novitiate of the order for the United States. There are in this province 85 professed Brothers, 7 Novices and 8 Postulants. Brother Bernard Kleppel (provincial), Brother Alexius Jansen (master of novices), Brother Jodocus Schiffer (supr. of the Hospital). Brothers, 44; Patients, 203; during the year, 2709. Rev. Paul Lehrens, O.S.B., chaplain.

St. Cyril's College, 6413 Star Ave., Woodlawn. For boarders and day scholars—Conducted by the Carmelite Fathers. Rev. Cyril J. Feehan, O.C.C., provincial Visitor; Rev. Cyril C. Kehoe, O.C.C., prior and president. Professors: Revs. Stephen McDonald, O.C.C., Eneas Goodwin, Ph.D., Francis Krebs, O.C.C., Hilary Doswald, O.C.C., Chrysostom Anderson, O.C.C., Aloysius Reilly, O.C.C., Patrick McCann, Sylverius Quigley, O.C.C., Augustine Van der Schaus, O.C.C., Thomas O'Neill, O.C.C., Fidelis Pauldin, O.C.C., Messrs. Somers and Horace Clark; Revs. A. J. Smits and Paul Ryan, missionaries, and six lay brothers. Students, 125.

Novitiate of the Province of the Immaculate Heart of Mary, 5335 Jefferson ave. Carmelite Fathers. Rev. A. J. Smits, O.C.C., master of novices. Novices, 12; brothers, 2.

BOURBONNAIS. *St. Viateur's College.*—Very Rev. M. J. Marsile, C.S.V., (pres. and prof. of belles letters), Rev. J. F. Ryan, C.S.V., (vice-pres. and treasurer), Rev. E. L. Rivard, C.S.V., D.D., Ph. D., (director of studies and prof. of philosophy), Rev. W. J. Bergin, C.S.V., (prefect of discipline and prof. of philosophy of history), Rev. J. E. Laberge, D.D., (prof. of dogmatic theology and philosophy of history), Rt. Rev. Mgr. Legris, D.D., (prof. of moral theology and church history), Rev. Michael Letellier. In the preparatory and collegiate department 230 students; 10 scholastics of the community; 33 seminarians for neighboring dioceses and a score of advanced students are following courses of philosophy, theology, science, eloquence, literary criticism.

Board of Trustees—Very Rev. P. Beaudoin, C.S.V., (pres.), Very Rev. C. Fournier, C.S.V., (vice-pres.)., Rev. L. A. Senecal, C.S.V., (treasurer), Rev. E. L. Rivard, C.S.V., D.D., (secretary).

FEEHANVILLE (Desplaines P.O.). *St. Mary's Training School for Boys.* — 17 Brothers of the Christian Schools. Brother Paulian (director). Pupils, 225.

LISLE, Dupage Co. *Benedictine College Farm and St. Joseph's's Orphanage*, conducted by Benedictine Fathers from St. Procopius Abbey. Rev. Ildephonse Wittmer, O.S.B., director; Rev. Cyrillus Zenisek, O.S.B., professor.

SHERMERVILLE, Cook Co. *St. Joseph's Home. Industrial School for Boys.*—Rev. J. Peil, S.V.D., supr.; Revs. John Hoenderop, S.V.D., Francis de Lange, S.V.D., A. Heick, S.V.D., H. Richarz, S.V.D., A. Burgmer, S.V.D. 25 brothers in charge of the different trade shops. 5 Postulants. Pupils, 70.

ORDERS OF WOMEN.

CHICAGO *St. Francis Xavier's Convent of Our Lady of Mercy and Academy*, 4928 Evans ave.—Motherhouse and Novitiate of the Sisters of Mercy in the South Division of the City. Mother M. Genevieve Granger, mother-supr. The Community numbers: 218 Professed, 30 Novices, 4 Postulants. Pupils, 315.

Academy of the Ladies of Loreto, 6541 Stewart ave.—12 Ladies of Loreto. Mother Seraphina, dir. Pupils, 400.

Mercy Hospital, 2560 Calumet ave.—38 Sisters of Mercy. Sister M. Raphael, local supr. Patients, about 250. 63 pupils in Training School for Nurses. Sister M. Anthony, dir.; Rev. D. J. Gates, chaplain.

Mercy Home, 2834 Wabash ave.—Home for women of good character. Sister M. Angela, supr. Inmates, about 165.

Convent of Our Lady of Mercy, 2834 Wabash ave. Day school for pupils in primary grades. Mother M. Scholastica, dir. Pupils, 30.

St. Patrick's Convent and Academy of the Sisters of Mercy, Motherhouse, Oakley and Park avs. In Community, 70 Sisters; 10 Novices; 5 Postulants. Mother Catharine Feehan, supr. Pupils, 325. The following are the schools taught from this Motherhouse: St. Malachy's, St. Finbar's, Mt. Carmel Academy, St. Catharine's Academy, St. Sylvester's School.

Our Lady of Mt. Carmel Academy, 1634 Belmont ave.—12 Sisters of Mercy. M. Patricia, supr. Pupils, 185.

Seminary of the Sacred Heart, 485 W. Taylor st.—Ladies of the Sacred Heart. 31 Choir Religious, 20 Lay Sisters. Madame M. O'Meara, supr. Pupils, 100.

Academy of the Sacred Heart, 197 State st.—Ladies of the Sacred Heart. 20 Religious. Madame F. A. O'Keefe, supr. Pupils, 105.

Motherhouse and Academy of the Sisters of the Holy Family of Nazareth, 130 West Division str. — 12 Sisters. Mother M. Stanislas, supr. Pupils, 203.

St. Mary of Nazareth Hospital, 545 N. Leavitt st.—30 Sisters of the Holy Family of Nazareth. Sister M. Donata, dir. 42 Patients.

The Josephinum Academy, 800 N. Oakley ave. — A boarding and day-school for young ladies, embracing both an academical and industrial course. 10 Sisters of Christian Charity. Sister Octavia, supr. Pupils, 140.

Academy of Our Lady of Providence, 1400 W. Van Buren st. — 15 Sisters of Providence. Sister M. Albertine, supr. Pupils, 162.

Academy of Our Lady, 95th and Throop sts., Longwood.—48 School Sisters of Notre Dame. Sister Seraphica, supr. Pupils, 200.

Convent and Academy of St. Benedict and St. Scholastica, Mother-house, 321 Orleans st. — Mother M. Theresa Krug, O.S.B., supr. 95 Sisters. Pupils in Academy, 90.

Benedictine Convent of the Sacred Heart (Bohemian), 742 W. 18th place.—Rev. Mother Nepomucena Jaeger, O.S.B., prioress. 19 Sisters, 6 postulants, 4 teachers. Pupils, 275.

St. Catherine's Academy, 333 S. Central ave.—5 Sisters of Mercy. Sister M. Joseph, supr. Pupils, 200.

Monastery of Poor Clares, 53d and Laflin sts.—24 Religious. Mother Mary Veronica, abbess.

Convent of the Little Company of Mary, 4124 Indiana ave.—8 Sisters, trained for the care of the sick in their own homes. Sister M. Patrick, supr. The Motherhouse is in Rome, Italy. The Novitiate Houses are in Rome and Nottingham, England. Branch Houses are in Florence, Limerick and Sydney.

St. Elizabeth's Hospital, Claremont ave. and Le Moyne st.—42 Sisters of the Poor Handmaids of Jesus Christ. Sister M. Polycarp, supr. Rev. P. Adolph Schott, C.PP.S., chaplain. Patients, 180.

Municipal Isolation Hospital, Lawndale ave.—6 Sisters of the Poor Handmaids of Jesus Christ. Sister M. Ermelinda, supr. Attended from St. Paul's Church. Patients, 320 during year.

Convent of the Sisters of the Poor Handmaids of Jesus Christ, 212 Hudson ave. — 13 Sisters. Sister M. Leonarda, supr. Kindergarten, 160 pupils. The Sisters nurse the sick in their homes. Patients, 130.

Convent of the Sisters of the Poor Handmaids of Jesus Christ, 52 Newberry ave.—6 Sisters. Sister Eulogia, supr. The Sisters nurse the sick in their homes.

St. Mary's High School (72 Cypress st).—8 Sisters of Charity of the Blessed Virgin Mary. Sister Mary Crescentia, dir. Pupils, 180.

Angel Guardian Orphan Asylum (German), 401 Devon ave., Station Y. — 29 Sisters of the Poor Handmaids of Jesus Christ. Sister Mary Bertine, supr. 460 Orphans. Rev. P. A. Balzer, chaplain. 6 teachers.

Home for the Aged, 5148 Prairie ave.—14 Little Sisters of the Poor. Sister Rose, supr. Rev. A. Goulet, sr., chaplain. Inmates, 140.

Home for the Aged, Harrison and Throop sts. — 17 Little Sisters of the Poor. Sister Septimie, supr. Inmates, 225.

Home for the Aged and Convent of the Little Sisters of the Poor, Provincial House for the West, Fullerton and Sheffield aves. — 18 Little Sisters of the Poor. Mother Melanie, provincial; Sister Clotilda, supr. Inmates, 180.

House of the Good Shepherd, Orleans and Hill sts. — 40 Sisters of the Good Shepherd. Mother Melanie, provincial. Sister Mary of St. Anysia, supr. Inmates, 221.

Chicago Industrial School for Girls, 49th st. and Prairie ave.—Mother Mary Annunciation, supr. 19 Sisters. 195 girls. (Dependent children). The Sisters keep also boarders.

St. Joseph's Providence Orphan Asylum, for boys only, N. 40th and Belmont aves. — 18 Sisters of St. Joseph. Sister M. Xavier, supr. 256 boys. 4 teachers.

St. Joseph's Orphan Asylum, No. 3 35th st.—14 Sisters of St. Joseph. Mother M. Matilda, supr. 200 girls. 3 teachers; Pupils 200.

St. Joseph's Hospital, 360 Garfield ave.—23 Sisters of Charity. Sister Mary Cephas, sister-servant. Patients during the year, 1200. 55 pupils in Training School for Nurses.

St. Margaret's Convent, 335 91st st. — Poor Sisters of St. Francis. Sister Richardis, supr. 4 Sisters of St. Francis.—The Sisters go out into the city to nurse the sick in their homes.

St. Vincent's Infant Asylum and Maternity Hospital, Superior and LaSalle sts.—12 Sisters of Charity. Sister M. —— —— sister-servant. Average number of children, 187; during the year, 900; Patients, 125.—Kindergarten, 40 pupils. 2 teachers.

St. Francis' House of Providence, Orleans and Elm sts.—A Home for ladies with or without employment. 15 Franciscan Sisters. Sister M. Emilie, supr. Chapel attended by Benedictine Fathers from St. Joseph's. 75 inmates.

St. Anthony's Hospital, West 19th st. and Marshall boul.—Franciscan Sisters of the Sacred Heart. Sister M. Lioba, supr. 32 Sisters. 75 inmates. 863 Patients admitted during the year. Rev. A. Laux, C.PP.S., chaplain.

St. Joseph's Home, 409 S. May st. — 195 Inmates, 16 Ladies in charge. Margaret Cosgrove, directress.

Ephpheta School, 409 S. May st. — 60 girls. 4 lady teachers. Margaret Cosgrove, dir.

St. Vincent's Academy, 182 Osgood st.—14 Sisters of Charity, B.V.M. Sister M. Agnella, dir. Pupils, 550.

St. Vincent's Orphan Asylum and St. Joseph's Home, Hamlin and Schubert aves.—15 Sisters of the III. Order of St Francis, 4 Novices and 6 Candidates (Polish, under the protection of St. Cunegunde). Sister Anna, supr. 80 Orphans, 35 old crippled people.

AURORA. *St. Charles Hospital*.—15 Franciscan Sisters of the Sacred Heart. Sister M. Victorine, supr.

St. Mary's Convent.—6 Sisters of Providence. Sister M. Beatrice, supr. Pupils, 250.

BELVIDERE. *St. Joseph's Hospital*.—Motherhouse and Novitiate of the Sisters of St. Joseph of Belvidere. Mother Josephine, superior.

BOURBONNAIS. *Notre Dame Academy.* — 11 Sisters of the Congregation of Notre Dame. Sister Mary of Cenacle, supr. 200 boarders.
Sister-Servants of the Holy Heart of Mary. — The Sisters have charge of the household department at St. Viateur's College. 7 Sisters. Mother Lucilla, supr.
ELGIN. *St. Joseph's Hospital.*—3 Franciscan Sisters of the Sacred Heart. Sister M. Salesia, supr. Patients, 35.
St. Mary's Academy.—Sisters Charity B.V.M. Pupils, 150.
EVANSTON. *Convent and Academy of the Visitation.*—13 Sisters of the Visitation. Mother Mary Stanislaus Scott, dir. Pupils, 64.
St. Francis Hospital, 365 Ridge ave.—8 Poor Sisters of St. Francis.
FREEPORT. *St. Francis' Hospital.* — 23 Franciscan Sisters of the Sacred Heart. 1 Novice. Sister M. Ida, supr. Patients, 45.
St. Vincent's Orphan Asylum.—Sisters of St. Francis, Sister M. Ottilia, supr. Orphans, 18.
JOLIET. *Convent of the Sisters of the III. Order St. Francis of Mary Immaculate.*—Motherhouse and Novitiate, 220 Plainfield ave. Mother M. Alexandra, supr. of Community; Sister M. Vincent, local-supr. In Community: 234 Sisters, 21 Novices, 9 Postulants; in Motherhouse: 53 Sisters, 12 Novices, 9 Postulants. — Connected with this Convent is
St. Francis Academy. 12 Sisters. Sister M. Stanislas, dir. Pupils, 80.
Guardian Angel Home for Children, 101 Buell ave. — 7 Sisters of the III. Order of St. Francis, Mother M. Lucia, supr. Inmates, 65. The children attend the parish School.
St. Joseph's Hospital, 426 N. Broadway, Motherhouse and Novitiate of the Franciscan Sisters of the Sacred Heart. Mother M. Anastasia, supr. of Community. In Community: 220 Sisters, 49 Novices, 3 Postulants; in Motherhouse: 35 Sisters, 23 Novices, Patients, 88—90, during the year, 1000. Sister M. Salesia, supr. of Hospital.
St. Mary's Academy, 399 Ottawa st.—25 Ladies of Loreto. Mother Angela, supr. Pupils, 170.
KANKAKEE. *St. Joseph's Seminary.* — Sisters of the Congregation of Notre Dame. Sister Ste. Zephyrina, supr. Sisters, 14. Pupils, 304.
Emergency Hospital, 5th avenue. — 6 Sister-Servants of the Holy Heart of Mary. Mother Mathilda, Inmates, 120.
LIBERTYVILLE. *St. Mary's Academy.*—Summer Home of Sisters of Mercy belonging to St. Xavier's Academy, Chicago. 7 Sisters of Mercy. Sister M. Gabriel, dir. Pupils, 60.
LISLE. *St. Joseph's Bohemian Orphanage.*—4 Sisters of St. Benedict. Sister M. Ludmila, O.S.B., supr. Orphans, 30. Chaplains, Benedictine Fathers.
LA GRANGE. *Nazareth Academy.* 2 Sisters; Novices, 28; Postulants, 14. Mother M. Alexius of Jesus, supr. Boarders, 68; day-scholars, 16.
MORRIS. *St. Angela's Academy.*—17 Sisters of the Holy Cross. Sister M. Jerome, sister-supr. Pupils boarding, 52. Select day-school, 34. 8 teachers.
ROCKFORD. *St. Anthonius Hospital.*—Conducted by 6 Sisters of the III. Order of St. Francis. Sister Rosalia, directress. Patients, 18.

INSTITUTION IN SECULAR CHARGE.

CHICAGO. *Mission of Our Lady of Mercy*, a refuge for homeless working boys, newsboys and waifs, 363 W. Jackson boul,—Rev. D. S. A. Mahoney, director. Rev. S. O'Hara. 150 boys (average).

RELIGIOUS COMMUNITIES IN DIOCESE.

COMMUNITIES OF MEN.

Benedictine Fathers (St. Procopius Abbey)—Abbey, Bohemian College, St. Procopius', St. Vitus', Chicago.
Benedictine Fathers (St. Vincent's Abbey) — St. Joseph's Priory, Chicago; Blue Island, Steger.
Carmelite Fathers (Niagara Falls, Ont.)—College, Chicago.
Franciscan Fathers (St. Louis Province)—St. Augustine's, St. Peter's, Chicago; Joliet.
Fathers of the Holy Cross (Notre Dame, Ind.)—Holy Trinity Church, Chicago.
Jesuit Fathers (Missouri Province)—Holy Family, Sacred Heart, St. Ignatius College, Chicago.
Lazarist Fathers (Western Province)—St. Vincent's, Chicago.
Fathers of the Precious Blood (Carthagena, Ohio)—St. Elizabeth's Hospital, Chicago.
Redemptorist Fathers (St. Louis Province)—St. Alphonsus', St. Michael's, Chicago.
Fathers of the Resurrection (Chicago Province)—St. Stanislaus College; St. Hedwig's, St. Stanislaus Kostka's, St. John Cantius', St. Hyacinth, St. Mary of Angels, St. Mary of Mt. Carmel, Chicago, Cragin.
Servite Fathers (Chicago, Ill.)—Monastery, Our Lady of Sorrows, Assumption, Chicago.
Clerics of St. Viateur (Irving Park, Ill.)—St. Viateur's Church, St. Viateur's College, Cathedral School, Chicago; Bourbonnais; St. George.
Alexian Brothers (Chicago, Ill.)—Motherhouse and Hospital, Chicago.
Brothers of the Christian Schools (St. Louis Province)—St. Patrick's School, La Salle College, Chicago; Feehanville.
Brothers of the Holy Cross (Notre Dame, Ind.) — Holy Trinity (Polish) School, Chicago.
Brothers of Mary (Dayton, Ohio)—St. Aloysius', St. Francis' of Assissium, St. Michael's, Chicago.
Society of the Divine Word (Shermerville, Ill.)

COMMUNITIES OF WOMEN.

Sisters of St. Agnes (Fond du Lac, Wis.)—Holy Ghost School, Chicago; Elmhurst; Evanston; Lemont.
Benedictine Sisters (Chicago, Ill.) — Motherhouse, Academy, St. Joseph's and St. John Nepomucene Schools, Chicago; Blue Island; Kankakee.
Bohemian Benedictine Sisters (Chicago, Ill.)—Motherhouse, St. Vitus' School, Chicago and Lisle, Ill.
Sisters of Charity of St. Vincent de Paul (Emmittsburg, Md.) — St. Columbkille's, St. Patrick's Schools, St. Vincent's Infant Asylum, St. Joseph's Hospital, Chicago.
Sisters of Christian Charity (Wilkesbarre, Pa.)—The Josephinum, St. Aloysius', Holy Trinity, St. Raphael's, St. Theresa's Schools, Chicago.
Sisters of Charity of the Blessed Virgin Mary. (Dubuque, Ia.) — Holy Family Parish, Annunciation, Blessed Sacrament, St. Agatha's, St. Bridget's, St. Charles Borromeo's, St. Lawrence's, Presentation, Holy Cross, St. Mary's High School, St. Pius', Sacred Heart, St. Vincent's Schools, Chicago; Elgin.
Poor Clares—Chicago.
Sisters of the Third Order of St. Dominic (Sinsinawa Mound, Wis.)—Immaculate Conception. St. Jarlath's, St. Thomas', Visitation Schools, Chicago; Dixon; Evanston; Freeport; Galena; Lemont; Rockford, Waukegan, Dixon.
Franciscan Sisters (St. Louis, Mo.)—St. Frances House of Providence, Chicago.
Franciscan Sisters of the Sacred Heart (Joliet, Ill.) — Hospitals, Chicago, Aurora, Elgin, Freeport, Joliet; School, Lockport.
Sisters of the III. Order of St. Francis (Peoria)—Hospital, Rockford.
School Sisters of St. Francis (Milwaukee, Wis.) — St. Clara's, Immaculate Conception (German), St. Martin's, St. Mary of Perpetual Help, St. Mathias, St. Mauritius, St. Nicholas, St. Philomena Schools, Chicago; Immaculate Conception School, S. Chicago; 2 Schools, Aurora; McHenry; Menominee; Naperville; Niles Centre; Sublette; Waukegan; Wheaton; Wilmette; Winfield.
Sisters of the Third Order of St. Francis (Joliet, Ill.)—Academy and 3 Schools, Joliet; St. Boniface's, St. Dionysius, St. Francis de Sales, St. Francis of Assissium, St. Francis Xavier's, St. Ludmilla's, SS. Peter and Paul's, St. Procopius', St. Wenceslaus', Sacred Heart Schools, Chicago; Elgin; Freeport.
Sisters of the III. Order of St. Francis of Assissi, M.C. (St. Francis, Wis.)—Fremont Centre; Lakeside; Streator; Volo.
Sisters of the III. Order of St. Francis. (Under the protection of St. Cunegunde).—St. Joseph's Home for aged and cripples; St. Vincent Orphan Asylum, Chicago.
Sisters of St. Francis (Lafayette, Ind.)—St. Agnes' Hospital, Chicago.
Felician Sisters O.S.F. (Detroit Mich.)—St. Joseph's School, Chicago.
Sisters of the Good Shepherd (St Louis Province)—2 Houses, Chicago.
Sisters of the Holy Cross (Notre Dame, Ind.)—Morris.
Sisters of the Holy Family of Nazareth (Chicago, Ill.)—Motherhouse, Industrial School, St. Adalbert's, St. George's, St. Hyacinth, St. Hedwig's, Holy Trinity, St. Josaphat's, St. Michael's, Holy Family Hospital, Chicago.
Sister-Servants of the Holy Heart of Mary (Paris)—Bourbonnais Grove, Kankakee.
Sisters of St. Joseph (St. Louis, Mo.)—St. Joseph's Orphan Asylum, St. Joseph's Providence Asylum, Nativity, St. Stephen's Schools, Chicago.
Sisters of St. Joseph (Concordia, Kans.)—St. George and Brighton.
Little Sisters of the Poor—3 Houses, Chicago.
Little Company of Mary (Rome)—Chicago.
Ladies of Loretc (Toronto, Ont.)—St. Bernard's, Chicago; Joliet;
Sisters of Mercy (Evans av., Chicago, Ill.)—Motherhouse and St. Francis Xavier's Academy, St. Agatha's Academy, House of Mercy, Mercy Hospital, All Saints, St. Ann's, St. Catherine's, Corpus Christi, St. Elizabeth's, St. Gabriel's, Holy Angels, St. James', St. Rose's, Schools, Chicago; St. Patrick's School, South Chicago; Libertyville.
Sisters of Mercy (Oakley st., Chicago, Ill.) — Motherhouse and St. Patrick's Academy, St. Malachy's, Our Lady of Mt. Carmel Academy and School, St. Sylvesters School, St. Finbar's School, St. Catharine's Academy Austin Sta., Chicago.
School Sisters of Notre Dame (Milwaukee, Wis.)—Academy of Our Lady, St. Alphonsus, St. Anthony's, St. George's, Holy Rosary, St. John Cantius, St. Margaret's, St. Michael's, St. Paul's, St. Peter's, St. Stanislaus Schools, Chicago; Blue Island; Galena.
Sisters of the Congregation of Notre Dame (Villa Maria, P. Q.)—Notre Dame, St. Louis Schools, Chicago; Aurora; Bourbonnais; Kankake; Ste. Anne.
Sisters of the Poor Handmaids of Jesus Christ (Ft. Wayne, Ind.)—St. Elisabeth's Hospital, Angel Guardian Orphan Asylum, Small Pox Hospital, 2 Convents, St. Augustine's, St. Henry's Schools, Chicago.
Sisters of the Precious Blood (——).—Johnsburg.
Sisters of Providence (St. Mary's of the Woods, Ind.) — St. Agnes, St. Andrew's, St. Columbkille's, St. Mel's, Our Lady of Perpetual Help, Our Lady of Sorrows, St. Philips Schools, Chicago; Aurora; Lockport; Savanna.
Ladies of the Sacred Heart (St. Louis, Mo.) — Seminary of the Sacred Heart, Academy of the Sacred Heart, Cathedral, Holy Family Schools, Chicago.

Daughters of the Immaculate Heart of Mary (Buffalo, N.Y.)—Ephpheta Institute, St. Joseph's Home, St. Joseph's School (Holy Family Church), Chicago.
Sisters of the Holy Ghost (Holland), Shermerville.
Missionary Sisters of the Sacred Heart (New York).—Assumption School, Chicago.
Visitation Nuns—Evanston.

RECAPITULATION.

Archbishop	1
Bishops	2
Mitred Abbot	1
Secular Priests	417
Priests of Religious Orders	149
Total	566
Churches with resident priest	253
Missions with Churches	48
Stations	7
Chapels	61
Ecclesiastical Students	100
Seminaries of Religious Orders	3
Students	102
Colleges and Academies for boys	8
Students	1 546
Academies for girls	23
Students	5 350
Parishes and Missions with Parochial Schools	166
Pupils	67 321
Orphan Asylums	7
Orphans	1 283
Infant Asylum	1
Inmates (during year)	900
Industrial and Reform Schools	4
Inmates	711
Day Nurseries	3
Number of children cared for during year	15 144
Working Boys Home	1
Inmates	150
Total of young people under Cath. care	92 661
Hospitals	15
Patients during year	3 076
Homes for Aged Poor	4
Other Charitable Institutions	3
Communities nursing sick in their homes	3
Catholic Population, about	1000000

ARCHDIOCESE OF CINCINNATI

(Archidioecesis Cincinnatensis.)

DIOCESE JUNE 19, 1821. ARCHDIOCESE JULY 19, 1850.

The Archdiocese of Cincinnati comprises that part of the State of Ohio lying south of 40 degrees 41 minutes, being the counties south of the northern line of Mercer, Auglaize, Hardin, all west of the eastern line of Marion, Union, and Madison Counties, and all west of the Scioto River to the Ohio River.

Square Miles = 12,043.

MOST REVEREND

William Henry Elder, D.D.,

Archbishop of Cincinnati; cons. Bishop of Natchez May 3, 1857; appointed titular Bishop of Avara, and coadjutor to the Archbishop of Cincinnati *cum jure successionis*, January 30, 1880; succeeded to the See of Cincinnati, July 4, 1883, and invested with the Pallium December 13, 1883.—Res., *Cincinnati, Ohio, 325 W. 8th st.*

Former Bishops—Rt. Rev. EDWARD FENWICK, O.S.D., D.D., cons. Jan. 13, 1822; died Sept. 26, 1832.—Most Rev. JOHN BAPTIST PURCELL, D.D., cons. Oct. 13, 1833; Archbishop July 19, 1850; died July 4, 1883.

Vicar-General—Very Rev. JOHN F. SCHOENHOEFT, D.D. Res., *3680 Warsaw ave., Price Hill, Cincinnati, Ohio.*

Chancellor—Rev. F. X. DUTTON. Res., *2398 Glenway ave.*—*Assistant*—Rev. B. MOELLER Res., *13th and Clay sts.* Chancery office: *325 W. 8th st.*

Private Secretary—Rev. JOHN T. GALLAGHER.

Consultors—Right Rev. JOHN B. MURRAY, Very Rev. JOHN F. SCHOENHOEFT, D.D., V.G., Rev. JOHN M. MACKEY, Ph.D., Rev. AUGUSTINE M. QUATMAN, Rev. H. JOSEPH POHLSCHNEIDER, D.D., Rev. F. X. DUTTON,

Rural Deans—Rev. W. H. SIDLEY, St. Raphael's, Springfield; Rev. JOHN M. MACKEY, Ph.D., Cathedral, Cincinnati; Rev. F. M. QUATMAN, Holy Angels, Sidney.

Permanent Rectors—Rev. FRANCIS A. RUNNEBAUM, Holy Trinity, Cincinnati; Rev. W. SCHOLL, St. Joseph's, Cincinnati; Rev. JOSEPH POHLSCHNEIDER, D.D., St. Paul's, Cincinnati; Rev. J. HENRY, St. Patrick's, Cincinnati; Rev. AUGUSTINE M. QUATMAN, St. Francis de Sales, Cincinnati; Rev. BERNARD MOELLER, St. Mary's, Cincinnati; Rev. CHAS. HAHNE, Emmanuel, Dayton; Rev. W. H. SIDLEY, St. Raphael's, Springfield; Rev. FRANCIS QUATMAN, Holy Angels, Sidney; Rev. JOHN H. M. BONNER, St. Mary's, Urbana; Rev. WILLIAM D. HICKEY, St. Joseph's, Dayton; Rev. CHARLES HAHNE jr., Holy Trinity, Dayton.

Ecclesiastical Court for Matrimonial Causes—Very Rev. JOHN F. SCHOENHOEFT, D.D., V.G., *judge;* Rev. LOUIS NAU, *defensor matrimonii;* Rev. F. X. DUTTON, *secretary.*

Curia for Criminal and Disciplinary Causes—Judge to be appointed in each case; Rev. ——, *auditor;* Very Rev. JOHN F. SCHOENHOEFT, D.D., V.G., *procurator fiscalis;* Rev. LOUIS NAU, *secretarius.*

CLERGY, CHURCHES, MISSIONS AND SCHOOLS.

CITY OF CINCINNATI.

ST. PETER'S CATHEDRAL (600), Plum and 8th sts. Residence of Most Rev. Archbishop and Rev. Clergy, 325 W. Eighth st., adjoining the Cathedral. Most Rev. William Henry Elder, D.D., Revs. John M. Mackey, Ph.D., John T. Gallagher, Denis M. Halpin.
School — Springer Institute. 11 Sisters of Charity (424 Richmond st.). Sister Leona, sister-servant. Pupils, 500.

ALL SAINTS', (165), East 3d and Collard sts., Rev. James A. Burns.
School — 6 Sisters of Charity (3rd and Collard sts.). Sister Kostka, sister-servant. Boys, 110; girls, 110.

ST. ANDREW'S, (126), Avondale, Revs. David O'Meara, Thomas E. Fogarty.

ST. ANNE'S, (100), (for colored people), New st., Rev. John Driessen, S.J. Res. St. Xavier College, Sycamore and 7th sts.
School — 2 Sisters of Notre Dame; 1 lay teacher. Boys, 20; girls, 25.

ST. ANTHONY'S, (500), Budd and Donnersberger sts., Revs. August Meyer, Anthony J. Mentink. Res., 1113 Budd st.
School — 4 Brothers of Mary (1119 Budd st.) and 4 Sisters of Notre Dame. Boys, 210; girls, 250.

ASSUMPTION OF B.V.M., (450), West Walnut Hills, Revs. William C. Conway, Hugh Magevney. Res., 2510 Gilbert ave.
School — 6 Sisters of Mercy. Sister M. Borgia, dir. Boys, 132; Girls, 119.

ATONEMENT, (150), 414 W. 3rd st., Rev. Jeremiah A. Murray.
School — 1 Sister of Mercy (from Motherhouse). Boys, 20; girls, 40.

ST. AUGUSTINE'S, (700), Bank st., bet. Baymiller and Freeman sts., Revs. Anthony H. Walburg, Anthony C. Tabke. Res., 933 Bank st.
School — 4 Brothers of Mary (938 Dayton st.) and 5 Sisters of Notre Dame and 1 Lay teacher. Boys, 357; girls, 390.

BLESSED SACRAMENT, (400), 2398 Glenway ave., Revs. Francis X. Dutton, Eugene A. Davis.

ST. BONAVENTURA'S, (510), 1798 Queen City Ave., Fairmount, Rev. Philip Rothmann, O.F.M., pastor; Revs. Ignatius Wilkens, O.F.M., Samuel Gelting, O.F.M., assistants.
School — 9 Sisters of St. Francis (1805 Queen City ave.). Boys, 286; girls, 302.
Chapel — St. Francis', St. Francis Hospital, Rev. Angelus Hafertepe, O.F.M., chaplain.

ST. BONIFACE'S, (400), Blue Rock and Lakeman sts., Cumminsville, Revs. Joseph A. Meyer, Frederic B. Veil.
School — 11 Sisters of Charity (Cumminsville). Sister Clara, sister-servant. Pupils, 555.

ST. EDWARD'S, (500), Clark st., bet. John st. and Wesley ave., Revs. James J. O'Donohue, Martin A. Higgins. Res., 1062 Wesley ave.
School — 5 Sisters of Mercy (Elizabeth and Mound sts.). Sister M. Helena, dir. Boys, 147; girls, 173.

ST. FRANCIS OF ASSISI, (800), 1615 Vine st., Rev. Leonard Nurre, O.F.M., pastor; Revs. Peter Paul Gundermann, O.F.M., Eberhard Huelsmann, O.F.M., Vincent Trost, O.F.M., Venantius Stephan, O.F.M., Hubert Kalt, O.F.M., assistants.
Schools — 5 Franciscan Brothers.
14 Sisters of St. Francis (12 E. Liberty st.) } Boys, 467; girls, 458.
Missions— New London, St. Aloysius'.
Trenton, Holy Name.
Chapels — Sacred Heart, Ladies of the Sacred Heart, Clifton.
Divine Will, Sisters of Mercy, No. 1413 Freeman ave.
Seton Hospital, 640 W. 8th st.
City Workhouse.
City Infirmary, Hartwell.
County Infirmary, Carthage.
House of Refuge.
Longview Insane Asylum.

ST. FRANCIS OF SALES, (300), East Walnut Hills, Rev. Augustine M. Quatman.
School — 7 Sisters of Charity (E. Walnut Hills). Sister Florian, sister-servant. Pupils, 256.

ST. FRANCIS XAVIER'S, (1150), Sycamore, bet. 6th and 7th sts., Rev. Albert A. Dierckes, S.J., rector; Revs. John Van Krevel, S.J., James Dowling, S.J., Francis Finn, S.J., Eugene Kieffer, S.J., Thomas B. Chambers, S.J., Francis O'Neil, S.J., Frederick Garesche, S.J., John Condon, S.J., assistants.
Schools — 8 Brothers of Mary (Sycamore st., opp. Church). Brother Michael Donnelly, supr. Boys, 510.
8 Sisters of Notre Dame (6th st.) Sister Marie, supr. Girls, 520.
Mission — Cincinnati, St. Thomas', Sycamore, betw. 6th and 7th sts.
Chapels -- Sacred Heart of Mary, Convent of Sisters of Notre Dame, 6th st.
Sacred Heart, Home for Working Girls, Broadway, betw. 4th and 5th st.
St. Joseph's, Good Samaritan Hospital, Sixth and Lock sts.
St. Joseph's, Little Sisters of the Poor, Montgomery road.
St. Xavier, College Chapel, Sycamore st.
Mt. Immaculate Conception, House of the Good Shepherd, 77 Baum st.
Fathers also visit County Jail and City Hospital.

ST. GEORGE'S, (610), Corryville, Rev. Hilarius Hoelscher, O.F.M., pastor; Revs. Juvenal Schnorbus, O.F.M., Raymond Drees, O.F.M., assistants. Rev. Maximilian Schaefer, O.F.M. Editor "Sendbote des Göttlichen Herzens Jesu". Res., 42 Calhoun st.
School — 4 Brothers of Mary, 7 Sisters of Notre Dame. Boys, 322; girls, 336.
Chapel — St. Joseph's, Home for the Aged Poor, Clifton Heights.

GUARDIA D'ONORE DEL SACRO CUORE DI GESU, (800), (Italian), Rev. Henrico Preti. Res., 510 Broadway.
School — 3 Sisters of Charity. Sister Justine, sister-servant.
Santa Marie Institute for Italian children. Pupils, 134.

ST. HENRY'S, (400), Flint st., Revs. Joseph M. Quatman, John S. Schopp.
School — 2 lay-teachers 5 Sisters of Notre Dame (6th st.). Pupils, 400.

HOLY ANGELS', (135) Torrence Road, Fulton, Rev. Frederick A. Gallagher.
School — 3 Sisters of Notre Dame. 1 lay teacher. Pupils, 187.

HOLY CROSS, (225), Mount Adams, Very Rev. Stanislaus Grennan, C.P., Rev. Peter Hanly, C.P.
School — 6 Sisters of Charity (Mt. Adams). Sister Clementina, sister-servant. Pupils, 260.
Chapel — St. Joseph's, Ursuline Academy, Oak and May sts., Walnut Hills.

HOLY FAMILY, (200), Price Hill, Rev. Albert E. Drufner.
School — 4 Sisters of Charity (Price Hill). Sister Adriana, dir. Pupils, 219.

HOLY TRINITY, (300), 5th st., bet. Smith and Park sts., Revs. Francis A. Runnebaum, Anthony Baumstark.
Schools — 2 Brothers of the Holy Cross (5th st.). Brother Wigbert, C.S.C., dir. Boys, 139.
4 Sisters of Notre Dame. Girls, 120.

IMMACULATE CONCEPTION, (235), (German), Mount Adams, Rev. Bernardine Dusch, C.P.
School — 6 Sisters of Charity (Mt. Adams). Sister Mary Adelaide, sister-servant. Pupils, 220.

ST. JOHN THE BAPTIST, (800), Green and Bremen sts., Rev. Philibert Altstaetter, O.F.M., rector; Revs. Clementine Broermann, O.F.M., Caspar Matz, O.F.M., assistants. Res., 1715 Bremen street.
Schools — 5 Franciscan Brothers. Boys, 415.
8 Sisters of Notre Dame. Girls, 467.

ST. JOSEPH'S, (800), Linn and Laurel sts., Revs. William Scholl, John H. Metzdorf. Res., 1310 Linn st.
Schools — 5 Brothers of Mary (737 Laurel st.). Boys, 352.
5 Sisters of St. Francis (728 Laurel st.). Girls, 356.

ST. LAWRENCE'S, (550), Price Hill, Very Rev. John F. Schoenhoeft, D.D., V.G., Rev. Otto B. Auer. Res., 3680 Warsaw ave.
School — 8 Sisters of Charity. Sister Louis Anthony, dir. Pupils, 490.

ST. LEO'S, (100), Baltimore ave., Rev. Joseph F. Schmidt. Res., 1845 Baltimore ave.
School — 4 Sisters of St. Francis (1845 Baltimore ave.). Boys, 72; girls, 78.

ST. LUDWIG'S, (100), 8th and Walnut sts., Rev. George X. Schmidt. Res., 711 Walnut st.
School — 2 Sisters of St. Francis. Boys, 35; girls, 41.

ST. MARY'S, (600), 13th and Clay sts., Revs. Bernard Moeller, Julius Meyer.
School — 4 Brothers of Mary (12th and Clay st.). 4 Sisters of Notre Dame. Boys, 208; girls, 250.

ST. MICHAEL'S, (480), St. Michael's st., Revs. Jos. Bussmann, Herman H. Rechtin.
School — 10 Sisters of St. Francis (21st Ward). Boys, 248; girls, 236.

OUR LADY OF PERPETUAL HELP (125), (German), Sedamsville (Station F), Rev. George H. Geers.
School — 3 Sisters of St. Francis. Boys, 73; girls, 78.

ST. PATRICK'S, (500), 716 W. 3d st., Revs. James Henry, James P. McCloskey.
School — 8 Sisters of Mercy (3d, near Mill st.). Sister M. Sebastian, dir. Boys, 177; girls, 214.

ST. PATRICK'S, (170), Cumminsville, Rev. John Hickey.
School — 3 Sisters of Charity. Sister Mary Monica, dir. Boys, 94; girls, 102.

ST. PAUL'S, (830), Pendleton and Abigail sts., Revs. Joseph Pohlschneider, D.D., Frank J. L. Beckmann. Res., 1117 Pendleton st.
School — 1 lay-teacher, 8 Sisters of Charity, 5 Sisters of Notre Dame. Sister Mary Louise, sister-servant. Boys, 369; girls, 351.

ST. PHILUMENA'S, (160), Pearl st., Rev. Herman Kemper. Res., 616 E. Pearl st.
School — 1 lay-teacher, 3 Sisters of Notre Dame. Pupils, 161.

ST. ROSA OF LIMA, (130), 2500 Eastern ave., Fulton, Rev. Louis A. Tieman.
School — 6 Sisters of the Precious Blood. Sister M. Dezima, dir. Pupils, 250.

SACRED HEART OF JESUS, (527), Marshall and Massachusetts ave., Revs. John M. Feldmann, Joseph A. Tieken, N. Rohden.
School — 15 Sisters of St. Francis (2729 Massachusetts ave.) Sister Veneranda, dir. Boys, 330; girls, 323.

ST. STANISLAS', (480), (Polish), Cutter and Liberty sts., Revs. Ladislaus Lipski, Edward Kuetter, *p.t.*

ST. STEPHEN'S, (125), Station C, Rev. John B. F. Dickhaus. Res., Eastern ave., near Dunham ave.
School — 3 Sisters of Mercy. Sister M. Vincent, dir. Boys, 82; girls, 80.

ST. VINCENT DE PAUL (65), 700 Delhi ave., Sedamsville (Station F), Rev. Casper B. Cahill.

Chapels with resident chaplains:
St. Joseph's, St. Joseph's Orphan Asylum, Cumminsville, Rev. M. O'Driscol, p.t. chaplain.
Sacred Heart, Convent of the Sisters of the Good Shepherd, Bank st.
Sacred Heart of Jesus, Mother-house and Novitiate of the Sisters of Notre Dame, Summit, E. Walnut Hills, Rev. Francis X. Lasance, chaplain.
Sacred Heart of Jesus, St. Mary's Hospital, Linn and Bett sts., Rev. Alphonse Mueller C.PP.S.
St. John the Baptist's, Mt. St. Mary's Seminary.
Chapel — Sacred Heart, Academy of the Sisters of Charity, Cedar Grove.
Chapel at St. Joseph's College, 427 W. 8th st., Rev. Fathers of the Holy Cross.
Chapel — Sacred Heart, Notre Dame Academy.
Mission — West Chester, Butler Co. (26).

OUTSIDE OF THE CITY OF CINCINNATI.

Arnheim, Brown Co., St. Mary's, (32), Rev. Ignatius Mayer, O.S.B.
Station — Georgetown, Brown Co., (10).
Bellefontaine, Logan Co., St. Patrick's, (84), Rev. Joseph M. Denning, pastor.
School — 5 Sisters of the Precious Blood. Sister M. Prudencia, dir. Pupils, 130.
Berlin (*Loramie P.O.*), Shelby Co., St. Michael's, (229), Revs. Wm. V. Bigot, Herman G. Limbeck.
Bond Hill, Hamilton Co., St. Agnes' (42), Rev. Geo. H. Von der Ahe. Res., Orphan Asylum.
School— 1 Sister of Notre Dame (from the Orphan Asylum). Boys, 29; girls, 21.
Botkins, Shelby Co., Immaculate Conception, (84), Rev. J. Henry Daniel.
School— 3 Sisters of the Precious Blood. Sister M. Michaela dir. Boys, 75; girls, 75.
Bridgetown, Hamilton Co., St. Aloysius', (160), Rev. Herman Ellerbrock.
School— 4 Sisters of St. Francis. Boys, 55; girls, 50.
Carthage, Hamilton Co., St. Charles Borromeo's, (130), Rev. Bernard Dottmann.
School— 3 Sisters of St. Francis. Boys, 62; girls, 69.
St. Joseph's Chapel, Provincial House and Novitiate of the Sisters of the Good Shepherd, Rev. Matthew McSorley, chaplain.
Carthagena, Mercer Co., St. Aloysius', (68), Rev. Gregory Jussel, C.PP.S.
Convent of the Fathers of the Precious Blood.
Cassella, Mercer Co., St. Mary's (50), Rev. Charles Romer, C.PP.S.
School— 2 lay teachers. Boys, 36; girls, 34.
Convent, Chapel of Mary, Mother of God. Sisters, 64. Sister M. Veronica, supr. Rev. B. Austermann, C.PP.S., chaplain.
Cedar Point, Hamilton Co., St. Gregory's Seminary, Chapel.
Celina, Mercer Co., Immaculate Conception B.V.M., (200), Rev. G. Hindelang, C.PP.S., pastor.
School— 8 Sisters of the Precious Blood. Sister M. Edmunda, dir. Pupils, 210.
Chillicothe, Ross Co., St. Peter's, (195), Rev. F. Henry Bene.
School — 3 Sisters of Notre Dame (126 Church st.). Pupils, 123.
Chapel — Notre Dame Convent.
St. Mary's, (140), Rev. Alfred D. Dexter.
School— 5 Sisters of Charity. Sister Angelica, sister-servant. Boys, 70; girls, 40.
Chapel — St. Mary's.
Cold Water, Mercer Co. Holy Trinity, (90), Rev. Lawrence J. Schirack, C.PP.S.
Dayton, Montgomery Co., Emmanuel's, (470), Revs. Charles Hahne, Anthony Moeller. Res., 149 Franklin st.
Schools— 4 Brothers of Mary (163 Franklin st.). } Boys, 250; girls, 230.
4 Sisters of Notre Dame.
Holy Rosary, (265), Rev. John B. Frohmiller. Res., Notre Dame ave.
School— 4 Sisters of Notre Dame. 1 lay teacher. Pupils, 284.
St. John's (140), Rev. Boniface Luebbermann.
School — 4 Sisters of Notre Dame. Pupils, 170.
St. Joseph's, (424), Revs. William D. Hickey, Francis P. Quinn.
School — 10 Sisters of Charity (431 2nd st.). Sister M. Borgia, sister-servant. Pupils, 453.
Chapel — St. Mary's.
St. Mary's, (400), Revs. Joseph Lutz, Henry J. Schuer. Res., 310 Allen st.
School— 11 Sisters of the Precious Blood (Xenia ave.) Sister Hildeberta, dir. Pupils, 435.
Chapel — St. Mary's Home.
Holy Angels', Rev. Martin Neville. Res., Notre Dame Convent, Franklin st.
Holy Trinity, (450), Rev. Chas. Hahne jr. Res., 272 Bainbridge st.
Schools—4 Brothers of Mary (213 Bainbridge st.). } Boys, 200; girls, 205.
4 Sisters of Notre Dame.
Sacred Heart, (310), Rev. Charles A. Hickey.
St. Mary's Convent, Chapel, Society of the Brothers of Mary.
Missions— Dodson, Montgomery Co., St. John's, (12).
Osborn, Greene Co., Mary Help of Christians (10).
St. Mary's Institute, Chapel, Society of the Brothers of Mary.
Chapel in Soldiers' Home, Rev. Charles Kemper, D.D.

Dayton, Montgomery Co. (continued).
St. Anthony's Chapel. Sisters of Notre Dame, Rev. Martin Neville.
Holy Family Chapel, St. Elizabeth's Hospital, Rev. Wm. Graffweg, S.J.
St. Joseph's Orphan Asylum Chapel, Rev. Peter Schirack, C.PP.S.
Deer Park, Hamilton Co., St. John's, (65), Rev. Bartholomew Kueppenbender.
Delhi, Hamilton Co., St. Aloysius', (75) Rev. J. Henry Schengber.
School— 3 Sisters of St. Francis. Boys, 67; girls, 63.
Mission — North Bend, Hamilton Co., St. Joseph's, (40).
Our Lady of Victories, (70), Rev. Francis Mesmer. (*P.O. Station F, Cincinnati, Ohio*).
School— 2 Sisters of St. Francis. Boys, 34; girls, 33.
Dry Ridge (*Bevis P.O.*), Hamilton Co., St. John's, (76), Rev. Clement Beckemeyer.
School— 1 lay-teacher. Boys, 26; girls, 20.
Eaton, Preble Co., Visitation of B.V.M., (45), Rev. Abraham McNamara.
Mission — New Paris, Preble Co., St. John's, (24).
Stations — Camden, Preble Co.
Fairhaven, Preble Co.
Egypt (*Minster P.O.*), Auglaize Co., St. Joseph's, (35), Rev. Ignatius Selb, C.PP.S.
Chapel — St. Mary's.
Elmwood Place, Hamilton Co., St. Aloysius', (100), Rev. Albin B. Overmann.
School— 4 Sisters of Providence. Sister Euphrasia, dir. Pupils, 135.
Fayetteville, Brown Co., St. Patrick's, (140), Rev. John Bowe.
School— 7 Sisters of Charity. Sister Lucilla, sister-servant. Boys, 21; girls, 20.
Fort Recovery, Mercer Co., Mary Help of Christians (56), Rev. Bernard Dickmann, C.PP.S.
School— 3 Sisters of the Precious Blood. Sister Lidwina, dir. Boys, 34; girls, 32.
Franklin, Warren Co., St. Mary's, (56), Rev. Patrick J. Hynes.
Frenchtown, Darke Co., (*Versailles P.O.*), Holy Family (95), Rev. James M. Kelly.
Freyburg, Auglaize Co., St. John's, (94), Rev. Aloysius J. C. Kohmescher.
School— 3 Sisters of the Precious Blood. Sister M. Salome, dir. Boys, 34; girls, 40.
Glendale, Hamilton Co., St. Gabriel's, (130), Rev. Robert G. Connor.
School— 5 Sisters of Charity. Sister Modesta, sister-servant. Pupils, 106.
Glynnwood, Auglaize Co., St. Patrick's, (37), Rev. James. J. Molloy.
Greenfield, Highland Co. St. Benignus (35), Rev. Adolphe Sourd.
Missions — Frankfort, Ross Co.
New Vienna, Clinton Co,
Waverly, Pike Co.
Greenville, Darke Co., St. Mary's, (97), Rev. J. Frederic Brummer.
School— 4 Sisters of Charity. Sister Teresa Vincent, sister-servant. Boys, 46; girls, 44.
Hamilton, Butler Co., St. Joseph's, (300), Revs. J. Henry Holthaus, Charles M. Diener. Res., South 2nd st.
School — 6 Sisters of Notre Dame. Pupils, 385.
Chapel — Notre Dame Academy.
St. Mary's, (190), Revs. Joseph A. Shee, James F. J. McNary. Res., 101 Front st.
School— 4 Sisters of Notre Dame. Pupils, 120.
Chapel — Sacred Heart of Jesus.
St. Peter's (90), Rev. Henry Proeppermann.
School — 3 Sisters of Notre Dame. Pupils, 161.
St. Stephen's, (406), Rev. Pius Niehaus, O.F.M., pastor; Revs. Ambrose Sanning, O.F.M., Francis Xavier Buschle, O.F.M., Herculan Zeug, O.F.M., assistants. Res., 224 Dayton st.
School— 2 Brothers of St. Francis, 4 Sisters of Notre Dame. Boys, 169; girls, 160.
Chapel — Mercy Hospital.
St. Veronica's (70), Rev. Henry G. Kues.
School — 3 Sisters of Notre Dame. Pupils, 125.
Harrison, Hamilton Co., St. John's, (83), Rev. Henry Eilermann.
School — 3 Sisters of Charity. Sister Frances Regis, sister-servant. Pupils, 93.
Hartwell, Hamilton Co., St. Clara's, Convent of the Sisters of the Poor of St. Francis, Rev. J. D. Kress, chaplain.
Hillsboro, Highland Co., St. Mary's, (84), Rev. George J. Mayerhoefer.
Hyde Park, Hamilton Co., St. Mary's, (63), Rev. E. A. Ryan.
Kenton, Hardin Co., Immaculate Conception, (161), Rev. Anthony S. Siebenfoercher.
School— 6 Sisters of Charity. Sister Euphrasia, sister-servant. Boys, 70; girls, 72.
Lebanon, Warren Co., St. Francis of Sales', (35), Rev. John S. Singleton.
Missions— Fosters Crossing, Warren Co., St. John's, (21).
Monroe, Butler Co., Seven Dolors, (45).
Morrow, Warren, Co., St. Malachy's, (32).
Waynesville.
Stations — Mason, Warren Co., (8).
Sabina, Clinton Co.
London, Madison Co., St. Patrick's, (170), Rev. Patrick H. Cusack.
School— 5 Sisters of Mercy. Sister M. Clare, dir. Boys, 50; girls, 60.
Chapel — St. Joseph's, Sisters of Mercy.
Madisonville, Hamilton Co., St. Anthony's, (108), Rev. J. G. Franz.
School — 4 Sisters of Charity. Sister Maria Agnes, sister-servant. Boys, 61; girls, 64.
Maria Stein, Mercer Co., St. John's, (140). Rev. J. O. Missler, C.PP.S., pastor.
School— 2 Sisters of the Precious Blood. Sister M. Rosalie, dir. Pupils, 112.

Marion, Marion Co., St. Mary's, (221), Revs. Michael Mulvihill, James W. Fogarty.
School—11 Sisters of Charity. Sister Rose Vincent, sister-servant. Pupils, 350.
Missions—Caledonia, Marion Co., St. Lawrence O'Toole's, (7).
La Rue, Marion Co., St. Joseph's, (20).
St. Paris, Champaign Co., Sacred Heart, (15).
Stations—Bradford Junction, (20), Miami Co. (20).
Mount Victory, Hardin Co.
Richwood.
Marysville, Union Co., Our Lady of Lourdes, (14), Rev. John G. Venneman.
Missions—Ada, Hardin Co., Our Lady of Lourdes, (7).
Mechanicsburg, Champaign Co., St. Michael's, (35).
Milford Centre, Union Co., Sacred Heart of Jesus, (12).
North Lewisburg, Champaign Co., Immaculate Conception (22).
Stations—Dunkirk, Hardin Co., (10).
Forest, Hardin Co.
Woodstock, Champaign Co.
McCarthyville, Shelby Co., Sacred Heart of Jesus, (65), Rev. M. Muehe, C.PP.S.
Mission—St. Patrick, Shelby Co. (*McCarthyville P.O.*), St. Patrick's, (38).
McCullough Settlement (*Comstock P.O.*), (29), Rev. Joseph Mertian.
Station—Pond Creek, Scioto Co., (26).
Miamisburg, Montgomery Co., Our Lady of Good Hope, (94), Rev. Clemens Berding.
School—4 Sisters of the Precious Blood. Sister Mary, dir. Pupils, 89.
Middletown, Butler Co., Holy Trinity, (200), Rev. Daniel A. Buckley.
School—7 Sisters of Charity. Sister Rosetta, sister-servant. Pupils, 226.
St. John's, (105), Rev. Aloysius M. Gerdes.
School—3 Sisters of St. Francis. Boys, 35; girls, 43.
Milford, Clermont Co., St. Andrew's, (65), Rev. George F. Hickey.
Mission—Loveland, Clermont Co., St. Columbanus', (70).
Minster, Auglaize Co., St. Augustine's, (340), Rev. A. Malin, C.PP.S., pastor; Rev. Stephen Weigand, C.PP.S., assistant.
School—7 Sisters of the Precious Blood. Sister M. Angelina, dir. Pupils, 420.
Mount Alverno, Sacred Heart of Jesus, (32), in Protectory, Rev. Gregory Fangmann. (*P.O. 833 Betts st., Cincinnati, Ohio*).
School—1 lay-teacher. Boys, 9; girls, 10.
Mount Healthy, Assumption, (80), Rev. Bernard H. M. Roesener.
School—3 Sisters of Providence. Sister Bernard Joseph, dir. Pupils, 99.
Mount St. Joseph, Hamilton Co., Immaculate Conception Chapel, Mother House of the Sisters of Charity, Rev. John G. Stein, chaplain.
Mount Washington, Hamilton Co., Guardian Angel, (55), Rev. Andrew Hemmersbach (P. O address: Cedar Point, Ohio).
School—1 Sister of St. Joseph. Boys, 10; girls, 15.
Mission—California, Hamilton Co., St. Jerome's, (30).
New Richmond, Clermont Co., St. Peter's, (100), Rev. Bernard Muething.
School—2 Sisters of St. Francis. Boys, 27; girls, 22.
Norwood, Hamilton Co., St. Elizabeth's, (290), Rev. Francis Varelmann.
School—6 Sisters of Charity. Sister Ann Louise, sister-servant. Pupils, 321.
St. Joseph's Chapel, Infant Asylum, Rev. John Herman Burwinkel, chaplain.
Osborn, (18), attended by Rev. J. Issler from Dayton.
Oxford, Butler Co., St. Mary's, (93), Rev. J. J. Crowley.
Stations—College Corner, Butler Co, (10).
Somerville, Butler Co.
Philothea, Mercer Co., St. Mary's, (57), Rev. Ignatius Rauh, C.PP.S.
Piqua, Miami Co., St. Boniface's, (206), Revs. Ferdinand G. P. Steinlage, Henry J. Winner.
School—5 Sisters of Christian Charity. Sister Coelestine, dir. Pupils, 180.
Mission—Tippecanoe, Miami Co., St. John's (19).
St. Mary's, (155), Rev. Edward P. Hickey.
School—6 Sisters of Mercy. Sister M. Antonio, dir. Boys, 102; girls, 102.
Reading, Our Lady of the Sacred Heart (English), (58), Rev. Michael F. Russell.
Chapel—Immaculate Conception, Academy of Sisters of Notre Dame.
SS. Peter and Paul's (German), (375), Revs. Chas. Wiederhold, Herman N. Santen.
School—1 lay teacher, 4 Sisters of Notre Dame. Pupils, 315.
Rhine (*Botkins P.O.*), Shelby Co., St. Lawrence, (49). Rev. Joseph F. Sund.
School—1 lay teacher. Boys, 36; girls, 20.
Ripley, Brown Co., St. Michael's, (90), Rev. Fridolin Meyer, O.S.B.
School—2 Sisters of St. Francis. Boys, 41; girls, 43.
Station—Buena Vista, Scioto Co. (13).
Russia, Shelby Co., St. Remy's (97), Rev. Augustine C. Adelmann.
School—3 Sisters of the Precious Blood. Sister M. Sophia, dir. Boys, 22; girls, 23.
St. Anthony, Mercer Co. (*Padua P.O.*), St. Anthony's, (74). Rev. M. F. Walz, C.PP.S.
St. Bernard, Mercer Co. (*Burkettsville P.O.*) (60), Rev. Philip Rist, C.PP.S.
School—1 Lay teacher. Boys, 40; girls, 30.
St. Bernard, Hamilton Co., St. Clement's, (450), Rev. Benedict Haupt, O.F.M., pastor; Revs. Guido Stallo, O.F.M., Fulgentius Meyer, O.F.M., assistants.
School—7 Sisters of St. Francis. Boys, 241; girls, 194.
St. Francis (*Cranberry Prairie P.O.*), Mercer Co., St. Francis', (63), Rev. C. Seeberger, C.PP.S.

St. Henry, Mercer Co., St. Henry's, (163), Rev. Dominic Shunk, C.PP.S.
School — 3 Sisters of the Precious Blood. Sister M. Anna, dir. Pupils, 85.
Chapel — Himmelgarten, Mercer Co., Mother of Mercy, Rev. B. Austermann, C.PP.S., chaplain.
St. Joseph (Victoria), Mercer Co., St. Joseph's, (54), Rev. Seraphin Kunkler, C.PP.S.
St. Martin's, Brown Co., St. Martin's, (75), Rev. Jos. G. Denny, Rev. Chas. J. Knipper, ass't.
School— 2 Ursuline Nuns. Boys, 15; girls, 15.
Missions — Blanchester, Clinton Co., Holy Name, (12).
Vera Cruz, Holy Ghost, (40).
Station — Lynchburg, Highland Co.
St. Martin's, Immaculate Heart of Mary Chapel, Convent of the Ursuline Nuns.
St. Mary, Auglaize Co., Our Lady of the Rosary, (130), Rev. Francis Kessing.
School— 2 Sisters of the Precious Blood. Sister M. Cecilia, dir. Pupils, 120.
St. Peter, Mercer Co., St. Peter's, (55). Rev. Philemon Notheis, C.PP.S.
St. Rosa, Mercer Co., St. Rosa's, (65), Rev. Caspar Schedler, C.PP.S.
St. Sebastian (*Carthagena P.O.*), Mercer Co., St. Sebastian's, (132). Rev. Anthony Dick, C.PP.S.
St. Wendelin (*Fort Recovery P.O.*), Mercer Co., St. Wendelin's, (58), Rev. J. Neber, C.PP.S.
Sharpsburg (*Burkettsville P.O.*), Mercer Co., St. Paul's, (65), Rev. H. Goldschmidt, C.PP.S.
Sidney, Shelby Co., Holy Angels', (240), Revs. Francis M. Quatman, Bernard Beckemeyer.
School — 7 Sisters of Charity. Sister Marie Joseph, sister-servant. Boys, 129; girls, 107.
South Charleston, Clarke Co., St. Charles Borromeo's, (80), Rev. Joseph M. Hyland.
Springfield, Clarke Co., St. Bernard's, (247), Rev. Aug. J. Fischer.
School— 7 Sisters of Charity. Sister Antoinette, sister-servant. Pupils, 250.
St. Joseph's, (270), Rev. Michael J. Loney.
School— 7 Sisters of Charity. Sister M. Delphina, sister-servant. Pupils, 305.
St. Raphael's, (600), Rev. William H. Sidley, Rev. John F Cogan.
School — 14 Sisters of Charity. Sister M. Angela, sister-servant. Pupils, 670.
Stonelick (*Perintown P.O.*), Clermont Co., St. Philomena's, (45), Rev. John J. Cunningham.
Mission — New Boston, Clermont Co., St. Louis', (78).
Taylor's Creek, Hamilton Co., St. Bernard's, (60), Rev. Joseph J. Burwinkel.
School— 1 lay-teacher. Boys, 25; girls, 15.
Troy, Miami Co., St. Patrick's, (47), Rev. Francis J. Knipper.
School— 3 Sisters of the Precious Blood. Sister M. Januaria, dir. Pupils, 75.
Urbana, Champaign Co., St. Mary's, (250), Rev. John H. M. Bonner.
School— 5 Sisters of Mercy. Sister M. Martina, dir. Boys, 90; girls, 97.
Chapel — St. Mary's.
Vera Cruz, Brown Co., Holy Ghost, (50), attended from St. Martin's, Brown Co., Ohio.
Versailles, Darke Co., St. Denis, (40), Rev. John Cotter.
School — 3 Sisters of the Precious Blood. Sister M. Lucy, dir. Pupils, 92.
Mission — Delvin, Darke Co., St. Louis' (31).
Wapakoneta, Auglaize Co., St. Joseph's, (187), Rev. W. Russ, C.PP.S.
School— 1 lay teacher, 7 Sisters of the Precious Blood. Sister M. Raphaela, dir. Pupils, 190.
Washington C. H., Fayette Co., St. Colman's (50), Rev. Michael J. Kelly.
West Chester, Hamilton Co., St. John the Evangelist, (27), Rev. Joseph Scherer, C.S.C. Res., 427 W. 8th st., Cincinnati, O.
West Jefferson, Madison Co., SS. Simon and Jude, (62), Rev. Martin A. Heintz.
Mission — Plain City, Madison Co., St. Joseph, (35).
White Oak (*Creedville P.O.*), Hamilton Co., St. James', (144), Rev. John H. Schoenfeld.
School— 2 lay-teachers. Boys, 47; girls, 67.
Wilmington, Clinton Co., St. Columbkille's, (83), Rev. Michael O'Donoghue.
Station — New Holland, Pickaway Co.
Wynant, Shelby Co., SS. Peter and Paul's, (80), Rev. Augustine Fortmann.
Wyoming, Hamilton Co., St. James', (85), Rev. James A. Moore.
School— 2 Sisters of Notre Dame. Pupils, 100.
Xenia, Greene Co., St. Brigid's, (160), Rev. Nicholas J. Kelly.
School — 5 Sisters of Charity. Sister Adele, sister-servant. Boys, 70; girls, 68.
Mission — Jamestown, Greene Co., St. Augustine's, (35).
Yellow Springs, Greene Co., St. Paul's, (66), Rev. James T. O'Keefe.

Priests Sick, absent on leave or retired—Revs. Henry Kiffmeyer, M. Ahern, John Schuchardt, J. Klostermann, John Cusack, Liborius J. Hy. Stuckenborg, Henry A. Anderson.

INSTITUTIONS IN CHARGE OF SECULAR CLERGY.

CINCINNATI. *Mt. St. Mary's Seminary of the West.*—Right Rev. Mgr. John B. Murray, (pres.), Rev. Aemilianus Sele, D.D., (v.-pres.), Revs. Bernhard F. Kuhlmann, D.D., Louis Nau, T. Deasy, D.D. Students, 160.

CEDAR POINT, Hamilton Co. *St. Gregory Preparatory Seminary.*—Rev. Henry Brinkmeyer, (rector), Rev. Florence Brügge, (prefect of studies), Revs. Matthew O'Brien, J. P. Downey, F. M. Lamping, Francis Roth, Joseph Sieber, Andrew Hemmersbach. Domestic affairs in charge of 5 Sisters of Charity. Students, 75.

INSTITUTIONS IN CHARGE OF RELIGIOUS ORDERS.

ORDERS OF MEN.

CINCINNATI. *St. Xavier College*, Sycamore and 7th sts. — Rev. Albert A. Dierckes, S.J. (president); Rev. Herman Meiners, S.J. (minister); Rev. William Harrington, S.J. (vice-pres. and prefect of studies); Rev. Edward P. Sullivan, S.J. (asst. prefect of studies); Rev. John E. Kennedy, S.J. (treas.); Rev. Joseph F. Real, S.J. (chaplain); Rev. John N. Poland, S.J. (prof. of English literature and preparatory class); Rev. Francis Porter, S.J. (prof. of philosophy); Rev. Michael Eicher, S.J. (prof. of rhetoric); Rev. John Driscoll, S.J. (prof. of physics and higher mathematics); Mr. Andrew P. Ganss, S.J. (prof. of chemistry and higher mathematics); Rev. Thomas J. Conners, S.J. (prof. of poetry); Mr. John McNichols, S.J., and Mr. Daniel Henry, S.J. (profs. of humanities); Rev. Wm. Talbot, S.J., Mr. John Ragor, S.J., Mr. Joseph Murphy, S.J., Mr. Henry Milet, S.J., Mr. Vincent Fusz, S.J., Mr. Wm. Nash, S.J., Mr. John Synnott, S.J. (pro s. of academic department); Rev. Frederick Gareche, S.J. (assist. prof. of languages). 8 Brothers. Students, 370.

Convent of the Franciscan Fathers, 1615 Vine st. House of Philosophical Studies.—Rev. Leonard Nurre, O.F.M., (guardian), Rev. P. Paul Gundermann, O.F.M., (vicar), Rev. Dionysius Engelhardt, O.F.M., (lector of philosophy); Revs. Eberhard Huelsmann, O.F.M., Marcus Kreke, O.F.M., John Wellinghoff, O.F.M., Vincent Trost, O.F.M., Venantius Stephan, O.F.M., John Forest McGee, O.F.M., Justin Welk, O.F.M., Hugo Staud, O.F.M., Hubert Kalt, O.F.M., Berthold Staubach, O.F.M., Antonine Brockhuis, O.F.M., Urban Freundt, O.F.M. 7 clerics, 9 School Brothers, 5 Lay Brothers.

St. Francis' Ecclesiastical College, 1615 Bremen st. — A Preparatory College for aspirants to the priesthood, in the Franciscan Order. Very Rev. Louis Haverbeck, O.F.M., (rector); Rev. Dion. Engelhardt, O.F.M., (sub rector). Professors: Revs. Marcus Kreke, O.F.M., John Wellinghoff, O.F.M., Vincent Trost, O.F.M., John Forest McGee, O.F.M., Justin Welk, O.F.M., Hugo Staud, O.F.M., Berthold Staubach, O.F.M., Antonine Brockhuis, O.F.M., Urban Freundt, O.F.M. Students, 70.

Passionist Monastery, Holy Cross Retreat, Mount Adams. (Passionist Fathers, West Hoboken, N. J.)—Very Rev. Stanislaus Grennan, C.P. (rector); Rev. Basil Malone, C.P. (vice-rector); Revs. Sebastian Stutts, C.P., Peter Hanley, C.P., Bernardine Dusch, C.P., Matthew Miller, C.P., Valentine Lehnerd, C.P., Gilbert Mehler, C.P., Alexis Cunneen, C.P., Adalbert Klemenschesky, C.P., Lambert Kendrick, C.P., Timothy Fitzpatrick, C.P., Oswin McGibbon, C.P., Sebastian Ochsenreiter, C.P., Alphonsus Kruip, C.P., Oswald Doherty, C.P., Augustine Scannell, C.P., Chrysostom Smith, C.P., Ethelbert Bailey, C.P., Pancratius O'Connor, C.P., Leonard Byrnes, C.P. 5 Lay Brothers.

St. Joseph's College, 429 W. 8th st.—Rev. Joseph M. Scherer, C.S.C. (pres.); Rev. B. Ill, C.S.C. (vice-pres.); Brothers: Oswald, C.S.C., Wigbert, C.S.C., Severin, C.S.C., Mauritius, C.S.C., James, C.S.C.

BURKETTSVILLE. *Novitiate of the Fathers of the Precious Blood.*—Rev. Jos. Heitz, C.PP.S., master of novices; Rev. Sebastian Ganther, C.PP.S., Rev. Andrew Stiefvater, C.PP.S. (Missionaries). Rev. Philip Rist, C.PP.S. 16 novices, 24 brothers.

CARTHAGENA. *Motherhouse of the American Province of the Fathers of the Most Precious Blood.*—Connected with the Motherhouse is *St. Charles Borromeo Seminary of the Congregation of the Precious Blood.* — Very Rev. Boniface Russ, C.PP.S., (provincial), Rev. Benedict Boebner, C.PP.S., (rector), Revs. Paulinus Trost, C.PP.S., Cosmas Seeberger, C.PP.S., Ferdinand Walser, C.PP.S., Fr. Jos. Gerster, C.PP.S., G. Jussell, C.PP.S., (professors). 21 students, all members of the community, and 22 Lay Brothers.

DAYTON. *St. Mary's Convent.* — Provincial House of the Brothers of Mary, Scholasticate, Novitiate, Postulate and College. Very Rev. Geo. Meyer, provincial; Rev. Joseph Weckesser, superior; Bro. J. B. Kim, inspector; Rev. Christian Christ, master of novices; Rev. August Frische, Rev. James Canning; Bro. M. Schleich, Bro. M. Draeger, steward. Brothers, 50.

St. Mary's Institute, classical scientific and commercial college, conducted by the Brothers of Mary. — Rev. Louis Tragesser, director; Bro. M. Leimkühler, sub-director. 23 Teachers. Pupils, 230.

MT. AIRY, Hamilton Co. *Convent of St. Anthony of Padua* (address: 1615 Vine st., Cincinnati, O.). — House of Novitiate: Very Rev. Louis Haverbeck, O.F.M., (provincial); Rev. Raphael Hesse, O.F.M., (guardian); Rev. Ubaldus Websersinke, O.F.M., (vicar); Rev. Peter de Alcantara Welling, O.F.M., (master of novices), Rev. Aloysius Kurtz, O.F.M. 6 Novices, 7 Lay Brothers.

MT. ALVERNO. *Holy Family Convent.* — Provincial House, Novitiate and Postulate of the Poor Brothers of St. Francis Seraphicus. (P.O. address, 833 Betts st., Cincinnati). *Protectory for Boys.*—Pupils, 180. Rev. Gregory Fangmann, O.F.M., chaplain; Brother Eusebius, supr.; Brothers, 49.

ST. BERNARD. *Convent of St. Clement.*—Study House of Humanities. Rev. Benedict Haupt, O.F.M. (guardian); Rev. Guido Stallo, O.F.M. (vicar); Rev. Fulgentius Meyer, O.F.M. (lector of humanities, rhetoric and church history). 4 lay brothers; 9 clerics.

ORDERS OF WOMEN.

CINCINNATI. *Convent of the Sisters of Notre Dame*, 6th st., bet. Sycamore and Broadway Sister Mary Borgia, superior. Sisters, 110.—Connected with the Convent is 1) *Young Ladies' Literary Institute.* Pupils, 160. 2) *School for deaf-mutes.* The Sisters teach also in nine parishes.

Notre Dame Convent and Academy, Court and Mound sts.—Sisters of Notre Dame. Sister Julia Adelaide, supr. 27 Sisters. Pupils, 140.

Notre Dame Convent, Academy and Novitiate, East Walnut Hills.—Sisters of Notre Dame. Sister Frances of the Sacred Heart, supr. 83 Sisters. Pupils, 71. The Sisters teach in the Academy and in three parishes. The Tabernacle Society is attached to this house.

Ursuline Academy, Oak and May sts., Walnut Hill. —9 Ursuline Nuns. Mother Baptista Fraener, supr. Pupils, 69. Special courses, 25.

Convent and Academy of the Sacred Heart (Clifton). — 34 Religious of the Sacred Heart. Rev. Mother Frances Elder, supr. Pupils, 50.

St. Mary's Hospital, Linn and Betts sts. — 31 Sisters of the Poor of St. Francis. Sister Hortulana, supr. Inmates, during the year, 2095. Average number, 232.

St. Francis Hospital, for incurables, Queen City Ave., Fairmount,—27 Sisters of the Poor of St. Francis. Sister Apollinaris, supr. Inmates, during the year, 1012. Average number, 340.

Convent and Motherhouse of the Sisters of Merey, W. 4th st., bet. John and Central ave.—Mother M. de Sales Douglas, supr.; Mother M. Baptist Kane, asst. supr.; Mother M. Xavier Cosgrave, Bursar; Mother M. Bernard Kenny, Mistress of Novices. In Motherhouse: 22 Sisters, 16 novices. In Community: 76 Sisters, 18 novices. Connected herewith is the *House of Mercy*, 3d st. — 4 Sisters of Mercy. Sister M. Berchmans, dir. In this house young women and girls of unblemished character receive clothes and food, are educated and provided with suitable situations. Inmates, 60.

Convent of the Sisters of Mercy, 1413 Freeman ave.—11 Sisters of Mercy. Sister M. Augustine, supr. Connected with the Convent is *Mercy Academy*, 1413 Freeman ave. — 13 Sisters of Mercy. Sister M. Hilda, dir. Pupils, 136.

St. Joseph's Laundry (Denman st.). — 6 Sisters of Mercy. Opened for the benefit of poor girls. Sister M. Angela, dir.

Mt. St. Vincent Academy, Glenway ave., Price Hill.—30 Sisters of Charity. Sister Mary Agnes, supr. Pupils, 170.

St. Joseph's Orphan Asylum (English) Cumminsville, for boys and girls. -- 31 Sisters of Charity. Sister Victoria, supr. Orphans, 441.

Good Samaritan Hospital, 6th and Lock sts.—30 Sisters of Charity. Sister Ann Dominic, supr. Patients per annum, 2,500. Can accomodate 150 patients.

Seton Hospital, 640 W. Eighth st. Sister Agnes Regina, supr.

Sacred Heart Home, for the protection of respectable working girls in or out of employment, 140—142 Broadway.—Sisters of St. Joseph. Mother Marie, supr. 10 professed Sisters. Average number of inmates, 125.

Home for the Aged, Florence ave., Cincinnati.—"The Little Sisters of the Poor". Mother Florentine de St. Joseph, supr. 15 Sisters. Inmates, 200.

Home for the Aged Poor, Clifton Heights.—"The Little Sisters of the Poor". Sister Blandine, supr. Inmates, 100 men, 80 women; total 180.

House of the Good Shepherd, Bank and Baymiller sts.—Sisters of the Good Shepherd. Mother M. of St. Mark McGraw, supr. 14 Choir Religious, 7 lay Sisters, 5 Out-door Sisters, Penitents, 123.

House of the Good Shepherd, Mt. Immaculate Conception, 77 Baum st.—Sisters of the Good Shepherd. Mother M. of the Good Shepherd Bird, supr. 14 Choir Religious, 7 Lay Sisters, 5 Outdoor-Sisters. Inmates, 160, divided into distinct classes, the one comprising penitent girls and women, 60; the other orphans and destitute children, 100.

BOND HILL. *St. Aloysius' Orphan Asylum* (German), for boys and girls.—Sisters of Notre Dame. Sister Maria Azeveda, supr. Sisters, 5. Pupils and Orphans, 219.

CARTHAGE. *Provincial Monastary and Novitiate of the Sisters of the Good Shepherd.*—Mother Mary of St. Stanislaus Mueller, provincial. Mother M. of St. Martin Doyle, local supr. 33 Choir Religious, 13 Lay Sisters, 14 Out-door Sisters, 45 Novices. — *Magdalene Community*, under the rule of the III. Order of St. Teresa. 60 Magdalens, 80 Penitents.—*Industrial School of Preservation.* Inmates, 125.—*Industrial School* for colored children. Inmates, 225.

CARTHAGENA. *Convent of Assumption.* — 12 Sisters of the Most Precious Blood. Sister M. Agatha, dir.

DAYTON. *Notre Dame Academy*, Franklin st. — 44 Sisters of Notre Dame. Sister Ann Julia, supr. Pupils, 172. The Sisters teach also in five parishes.

St. Elizabeth's Hospital, Hopeland ave.—30 Sisters of the Poor of St. Francis. Sister Lamberta, supr. Inmates, during the year, 2038. Average number, 265.

St. Joseph's Orphanage, St. Paul ave. — 8 Sisters of the Most Precious Blood. Sister M. Electa, supr. 64 Orphans.

EGYPT. [*Minster P. O.*] *Convent of Mary's Flight into Egypt.* — 38 Sisters of the Most Precious Blood. Sister M. Felicitas, supr.

FAYETTEVILLE. *St. Patrick's Day and Boarding School* for boys under 12 years of age. 6 Sisters of Charity. Sister Lucilla, Sister-Servant. Pupils, 60.

GRUENWALD. [*Cassella P. O.*] *Convent of Mary, Mother of God.*—60 Sisters of the Most Precious Blood. Sister M. Gissella, supr.

HAMILTON. *Notre Dame Academy*, 2nd st.—32 Sisters of Notre Dame. Sister Rosa, supr. Pupils, 75. The Sisters teach also in five parishes.
Mercy Hospital, 116 Dayton st.—8 Sisters of Mercy. Sister M. Camillus, supr. Average number of patients yearly 250.

HARTWELL. *St. Clara's Convent, Provincial House and Noviciate of the Sisters of the Poor of St. Francis.* — Sister Desideria, provincial supr. The sisters of St. Clara's Convent attend also to the out door poor and sick, as far as they are able, provide them with food, clothing etc. In Convent House: 119 Sisters, 44 Novices.

HIMMELGARTEN. [*St. Henry's P.O.*] *Convent of Mary, Mother of Mercy.* — 45 Sisters of the Most Precious Blood. Sister M. Paula, supr. Pupils, 117.

KENTON. *San Antonio Hospital.* — Sister M. Teresa, Sister-Servant. 6 Sisters of Charity.

MARIA STEIN. *Maria Stein Convent.* — Motherhouse of the Sisters of the Most Precious Blood. Mother M. Emma Nuenlist, Gen. supr. — Established in 1844 by Sisters from Loewenberg, Canton Graubuenden, Switzerland. The Sisters conduct establishments in the Archdiocese of Cincinnati, and in the dioceses of Cleveland, Ft. Wayne, Columbus, Kansas City, St. Joseph, Nashville and Sioux City.—Sisters in the House, 92; Sisters in the Community, 595; Novices, 47; Postulants, 17.—Connected with the Motherhouse is the *Normal School*, in which novices are thoroughly trained; (Maria Stein is canonically fixed for registering names of confraternities of Mt. Carmel.) Rev. Henry Drees, C.PP.S., chaplain.

MINSTER. *St. Mary's Institute.* — 6 Sisters of the Most Precious Blood. Sister M. Regis, directress of the school. Orphans and destitute children, 56.
Convent of the Visitation.— 42 Sisters of the Most Precious Blood. Sister M. Paula, supr.

MT. ST. JOSEPH. *Motherhouse of the Sisters of Charity* (P.O. address, Mt. St. Joseph, Hamilton County, Ohio). — 70 Sisters, 50 novices, 14 postulants. Mother Sebastian, supr.; Sister Constance, ass't.; Sister Irenaea, treas.; Sister Lawrence, procuratrix. At St. Joseph's Motherhouse and Novitiate is a *Normal School* in which novices are thoroughly instructed for teaching in par. schools. In Community: 640 Sisters.
St. Aloysius' Academy for boys, under 12 years of age, under the care of the Sisters of Charity. Sister Rose Marie, dir. Pupils, 72.

NORWOOD. *St. Joseph's Infant Asylum and Maternity Hospital.* — 11 Sisters of Charity. Sister Anacletus, supr. Inmates, 225.

READING. *Mt. Notre Dame Academy.*—70 Sisters of Notre Dame. Sister Catherine Aloysius, supr. Pupils, 108. The Sisters teach also in two parishes.

ST. MARTIN. *Convent of the Immaculate Heart of Mary and Young Ladies Academy of the Ursuline Nuns.*—Ursuline Nuns. Mother M. Baptista, supr. Nuns in Community, 59; Novices, 5; Boarding school pupils, 62; Day school, 43.

INSTITUTION IN SECULAR CHARGE.

CINCINNATI. *Working Boys Home*, 184 Sycamore st. — For the protection of news-boys, street-boys, working-boys and homeless boys generally. Miss Margaret McCabe, manager. Number of boys at the home, 28. Received during the year, 96.

RELIGIOUS COMMUNITIES IN THE DIOCESE.

COMMUNITIES OF MEN.

Benedictine Fathers (Cullman, Ala.)—Arnheim; Ripley.
Franciscan Fathers (Cincinnati Province)—St. Francis' College, 3 Convents, St. Bonaventure's, St. Francis of Assissi's, St. George's, St. John the Baptist's, Cincinnati; St. Stephen's, Hamilton; St. Clement's, St. Bernard, Hamilton Co., O.
Fathers of the Holy Cross (Notre Dame, Ind.)—St. Joseph's College, Cincinnati.
Jesuit Fathers (St. Louis Province)—St. Xavier's College, St. Ann's, St. Francis Xavier's, St. Thomas', Cincinnati.
Passionist Fathers (Westhoboken, N.J.) — Holy Cross, Immaculate Conception, Cincinnati.
Fathers of the Precious Blood (Carthagena, O.) — Motherhouse and Seminary, Carthagena; Casella; Celina; Cold Water; Egypt; Ft. Recovery; Maria Stein; McCarthyville; Minster; Philothea; Sharpsburg; St. Anthony's; St. Bernard's; St. Francis; St. Henry; St. John's; St. Joseph; St. Peter; St. Rosa; St. Sebastian; St. Wendelin; Wapakoneta.
Brothers of St. Francis (Cincinnati, O.) — St. Francis of Assisi, St. John the Baptist's Schools, Cincinnati; Hamilton; St. Bernard, Hamilton Co., O.
Brothers of the Poor of St. Francis (Mt. Alverno, O.) — Protectory, Mt. Alverno.
Brothers of the Holy Cross (Notre Dame, Ind.)—Holy Trinity, Cincinnati; Hamilton.
Brothers of Mary (Dayton, Ohio)—Convent and Institute, 2 Schools, Dayton; St. Anthony's, St. Augustine's, St. Joseph's, St. Mary's, St. George's, St. Xavier's Schools, Cincinnati, O.

COMMUNITIES OF WOMEN.

Sisters of Charity (Mt. St. Joseph, Ohio)—Motherhouse and Academy, Mt. St. Joseph; Mt. St. Vincent Academy, Good Samariten Hospital, Seton Hospital, St. Joseph's Orphan Asylum, Cathedral, All Saint's, St. Boniface's, St. Francis de Sales, Holy Cross, Holy Family, Immaculate Conception, St. Lawrence's, St. Patrick's, St. Paul's Schools, Cincinnati; Chillicothe, St. Mary's; Dayton; Fayetteville; Glendale; Greenville; Harrison;

Kenton; Madisonville; Marion; Middletown; School and St. Joseph's Infant Asylum, Norwood; Sidney; 3 Schools, Springfield; Xenia; Sante Marie Institute for Italian children, cor. 3rd and Lytle sts., Sister Justine, sister-servant; Domestic affairs of Mt. St. Mary's and St. Gregory's Seminaries, Cincinnati.

Sisters of Christian Charity (Wilkesbarre, Pa.)—Piqua.

Sisters of St. Francis (Oldenburgh, Ind.)—St. Francis' of Assisi, St. Michael's, Sacred Heart, St. Joseph's, St. Bonaventure's, St. Leo's, Our Lady of Perpetual Help, St. Vincent de Paul; Cincinnati; Carthage; Delhi; Middletown; New Richmond; St. Bernard.

Sisters of St. Francis (Rochester, Minn.) — St. Ludwig's, Cincinnati.

Sisters of the Poor of St. Francis (Hartwell, Ohio)—Hartwell; St. Mary's, St. Francis Hospitals, Cincinnati; St. Elizabeth's Hospital, Dayton.

Sisters of the Good Shepherd (Cincinnati Province)—2 Convents, Cincinnati; Carthage.

Sisters of St. Joseph (New Orleans, La.)—Sacred Heart Home, Cincinnati.

Little Sisters of the Poor (Brooklyn, N.Y.) — 2 Convents, Cincinnati.

Sisters of Mercy (Cincinnati, Ohio)—Convent and House of Mercy, Academy, Assumption, Atonement, St. Edward's, St. Patrick's Schools, Cincinnati; Bellefontaine; Hospital, Hamilton; London; Piqua; Urbana.

Sisters of Notre Dame (Cincinnati, Ohio) — Provincialhouse and Literary Institute, 2 Academies, St. Anne's, St. Anthony's, St. Augustine's, St. Francis Xavier's, St. George's, St. Henry's, Holy Trinity, St. John the Baptist's, St. Mary's, St. Paul's, St. Philomena's Schools, Cincinnati; Academy and 3 Schools, Dayton; Academy and 2 Schools, Hamilton; Academy and School, Reading; Wyoming.

Sisters of Notre Dame (Cleveland, Ohio.)—Chillicothe; Bond Hill; Hamilton.

Sisters of the Precious Blood (Maria Stein, Ohio) — Maria Stein; St. Rosa of Lima's School, Cincinnati; Bellefontaine; Botkins; Celina; School and St. Joseph's Orphange, Dayton; Fort Recovery; Freyburg; Miamisburg; St. Mary's Institute and Industrial School, Minster; Russia; Troy; Versailles; Wapakoneta.

Sisters of Providence (Newport, Ky.) — Elmwood; Mt. Healthy.

Ladies of the Sacred Heart (Province of St. Joseph)—Cincinnati.

Ursuline Sisters—St. Martin's, Cincinnati.

RECAPITULATION.

Archbishop	1
Secular Priests	168
Priests of Religious Orders	128
Total	296
Churches with resident priest	147
Missions with Churches	28
Total Churches	175
Stations	20
Chapels	52
Seminary for Secular Clergy	1
Students	120
Preparatory Seminary	1
Students	75
Seminaries of Religious Orders	2
Students	108
Colleges and Academies for boys	4
Students	963
Academies for young ladies	15
Normal Schools	3
Females educated in higher branches	2 000
Parishes with Parochial Schools	103
Pupils	25 693
Orphan Asylums	4
Orphans	780
Infant Asylum	1
Infants	225
Industrial and Reform Schools	4
Inmates	853
Total of young people under Cath. care	30 289
Hospitals	7
Inmates during the year	8 100
Homes for Aged Poor	2
Inmates during the year	380
Houses of Mercy	2
Inmates	125
Catholic Population, about	200 000

ARCHDIOCESE OF DUBUQUE

(*Archidioecesis Dubuquensis.*)

ESTABLISHED JULY 28, 1837. CREATED AN ARCHBISHOPRIC 1893.

Comprises that part of the State of Iowa north of the counties of Polk, Jasper, Poweshiek Iowa, Johnson, Cedar and Scott and east of the counties Kossuth, Humboldt, Webster and Boone.

Square Miles = 18,084.

MOST REVEREND

JOHN J. KEANE, D.D.,

Archbishop of Dubuque; cons. Bishop of Richmond, Aug. 25, 1878; transferred to the Titular See of Jasso, Aug. 12, 1888; elevated to the Archiepiscopal Dignity with the title of Archbishop of Damascus, Jan. 9, 1897; transferred to the See of Dubuque July 24, 1900. Res.—*Dubuque, Iowa, Bluff and 2nd sts.*

Former Prelates—Right Rev. MATHIAS LORAS, D.D., cons. Dec. 10, 1837; died Feb. 19, 1858.—Right Rev. CLEMENT SMYTH, D.D., cons. May 3, 1857; died Sept. 22, 1865.—Most Rev. JOHN HENNESSY, D.D., First Archbishop, cons. Sept. 30, 1866; raised to the Archiepiscopal Dignity Sept. 17, 1893; died March 4, 1900.

Vicar-General—Right Rev. Mgr. R. RYAN. Res., *Dubuque, Iowa, St. Patrick's Church.*

Chancellor and Secretary—REV. M. BARRY. Res., *Bluff and 2nd sts., Dubuque, Iowa.*

Diocesan Consultors—Right Rev. Mgr. R. RYAN, V.G.; Very Rev. GEO. W. HEER, V.F., Very Rev. M. COONEY, V.F., Rev. J. S. BAUMANN, Rev. J. COMERFORD, Rev. J. P. CARROLL, D.D.

Procurator Fiscalis—Rev. J. J. TOOMEY.

Defensor Matrimonii—Very Rev. G. W. HEER, V.F.

Examiners of Clergy—Professors of St.Joseph's College and Very Rev. M. COONEY, V.F. Rev. M. BARRY.

Irremovable Rectors—Right Rev. Mgr. RYAN, V.G., Rev. C. JOHANNES, Very Rev. E. J. MCLAUGHLIN, V.F., Very Rev. GEO W. HEER, V.F., Very Rev. P. O'DOWD, V.F., (Independence), Very Rev. M. C. LENIHAN, V.F., Very Rev. M. COONEY, V.F., Very Rev. T. F. GUNN, V.F.

Priests' Diocesan Fund—Most Rev. Archbishop, *president;* Very Rev. E. J. MCLAUGHLIN, V.F., *vice-president;* Rev. J. BAUMANN, Sacred Heart Church, Dubuque, *secretary. Board:* Right Rev. Mgr. R. RYAN, V.G., Very Revs. PETER O'DOWD, V.F., *treasurer;* G. W. HEER, V.F., M. COONEY, V.F., and Revs. J. COMERFORD, J. J. HANLEY, M. BARRY.

Deaneries—Very Rev. E. J. MCLOUGHLIN, of Clinton, for the Counties Clinton, Jackson and Jones; Very Rev. THOS. GUNN, of Cedar Rapids, for the Counties Linn, Benton and Tama;

Very Rev. GEO. W. HEER of Dyersville for Dubuque County; Very Rev. GEO. L. HAXMEIER of Lansing, for the Counties of Allamakee and Clayton; Very Rev. M. A. McCARTEY of Cresco, for the Counties of Howard and Winneshiek, Very Rev. P. J. McGRATH of Charles City, for the Counties of Floyd, Mitchell and Chickasaw; Very Rev. M. COONEY of Waterloo, for the Counties of Butler, Grundy, Bremer and Blackhawk; Very Rev. P. O'DOWD of Independence, for the Counties of Buchanan, Delaware and Fayette; Very Rev. M. C. LENIHAN, of Marshalltown, for the Counties of Hardin, Story, and Marshall; Very Rev. J. J. GARLAND of Eagle Grove, for the Counties of Hancock, Wright and Hamilton; Very Rev. M. CAROLAN of Mason City, for the Counties of Cerro Gordo, Franklin, Worth and Winnebago.

Diocesan Director of the Priests Eucharistic League—Rev. THEO. WARNI G.

CLERGY, CHURCHES, MISSIONS AND SCHOOLS.

CITY OF DUBUQUE.

ST. RAPHAEL'S CATHEDRAL, Bluff and 2d sts., Most Rev. John J. Keane, D.D., Rev. J J. Toomey, rector; Rev. M. Barry, chancellor; Rev. M. H. Carey and Rev. R. P. Murphy
School — 16 Sisters of Charity of the Blessed Virgin Mary. Sister Gervase, dir. Pupils, 615.
Chapels — Visitation Academy, Alta Vista st.
St. Joseph's Mercy Hospital.
Franciscan Sisters, 6th and Bluff sts.
St. Mary's Academy, Emmet st.

ST. ANTHONY'S (West Dubuque), Rev. Peter O'Malley.
School — 3 Sisters of the Holy Ghost. Pupils, 75.
Mission — St. Philomena's (4 miles west of Dubuque).

ST. COLUMBKILLE'S, Rev. J. R. Fogarty.
School — Presentation Nuns. Pupils, 120.

ST. MARY'S (German), Rev. Clement Johannes, M.R., Revs. Wm. Weirich, Henry Rohlman.
School — For boys and girls; 14 Sisters of St. Francis and 1 lay teacher. Sister M. Edith, dir. Pupils, 630.

ST. PATRICK'S, Right Rev. Mgr. R. Ryan, V.G., M.R., Revs. John Halpin, Thos. Dowling.
School — For boys; 6 Sisters of Charity of the Blessed Virgin Mary. Sister Lutegarde, dir. Pupils, 241.

SACRED HEART (German), Rev. John Baumann, Rev. Hubert Felder, D.D.
School — 12 Sisters of St. Francis and 1 lay teacher. Sister M. Justina, dir. Pupils, 602.

HOLY GHOST (German), Rev. A. Boeding.
School — 5 Sisters of St. Francis. Sister M. Abondia, dir. Pupils, 200.

Chapels with Resident Chaplains.
Chapel at Mount Carmel Convent, Rev. A. M. Clark.
Chapel at St. Francis' Convent, Rev. Theo. Warning.
Chapel at St. Joseph's Insane Asylum, Rev. M. McCarthy.
Chapel at the Home for the Aged, Rev. A. Walsh.

OUTSIDE OF THE CITY OF DUBUQUE.

Ackley, Hardin Co., St. Mary's, Rev. M. Meagher.
School — 6 Sisters of Charity of the Blessed Virgin Mary. Sister Henrietta dir. Pupils, 86.

Allison, Butler Co., Immaculate Conception, Rev. Jas. Ryan.
Missions— Hampton, Franklin Co.
Dumont, Butler Co.

Alma, Jackson Co. (*Duggan P.O.*), Rev. P. McNamara.

Alta Vista, Chickasaw Co., Rev. C. F. Jungemann.

Ames, Story Co., Rev. Francis Renier.
Missions—Gilbert Station, Story Co., S.S. Peter and Paul.
Jewell Junction, Hamilton Co., St. ——

Anamosa, Jones Co., St. Patrick's, Rev. Robert Powers.
Mission — Buffalo, Linn Co., St. Joseph's.

Balltown, Dubuque Co., St. Francis', Rev. A. J. Rubly.
School—2 Franciscan Sisters of the Perpetual Adoration. Sister Dionysia, dir. Pupils, 83.

Bankston, Dubuque Co., St. Clement's, Rev. W. A. Banfield.

Bellevue, Jackson Co., St. Joseph's, Revs. N. J. Bies, Jos. Hagemann.
School — 3 Franciscan Sisters of the Perpetual Adoration. Sister M. Theophila, dir. Pupils, 158.
Mission — Spruce Creek, Jackson Co., St. Nicholas.
School — 1 lay teacher. Pupils, 25.

Belmond, Wright Co., St. Francis', Rev. M. F. MacInerney.

Blessing, Black Hawk Co., Immaculate Conception B.V.M., Rev. P. J. Flynn.
Station — Traer, Tama Co.

Brown Station, Clinton Co., St. Joseph's, Rev. J. Haubrick.
School—3 Sisters of St. Francis. Sister M. Liboria, dir. Pupils, 60.
Bryant, Clinton Co., St. Mary's, Rev. C. S. Regan.
Buffalo (*Monti P.O.*), Buchanan Co., St. Patrick's, Rev. John J. Hanley.
Burns Settlement (*Otter Creek P.O.*), Jackson Co., St. Lawrence's, Rev. P. Leahy.
School—3 Sisters of St. Francis. Sister M. Thecla, dir. Pupils, 50.
Calmar, Winnishiek Co., St. Aloysius', Rev. John Norris.
School—3 Presentation Sisters. Pupils, 70.
Cascade, Dubuque Co., St. Martin's, Rev. L. Roche.
School—6 Sisters of Charity of the Blessed Virgin Mary. Sister M. Theonella, dir. Pupils, 140.
St. Mary's (German), Rev. John B. Albers.
School—6 Sisters of St. Francis. Sister M. Boniface, dir. Pupils, 180.
Castle Grove, (*P.O. Monticello, Rural Route No. 1*), Jones Co., Immaculate Conception, Rev. M. S. Murphy.
Cedar Falls, Black Hawk Co., St. Patrick's, Rev. Luke Donlon.
School—5 Sisters of Charity of the Blessed Virgin Mary. Sister Mary Constance, dir. Pupils, 74.
Cedar Rapids, Linn Co., Immaculate Conception, Very Rev. Thomas Gunn, V.F., M.R., Rev. P. Reynolds.
School—Connected with Academy.
St. Wenceslas' (Bohemian), Rev. Florian Svrdlik.
School—3 Sisters of Mercy. Sister M. de Sales, dir. Pupils, 140.
St. Patrick's, Rev. T. J. Sullivan.
School—6 Sisters of Charity of the Blessed Virgin Mary. Sister Eva, dir. Pupils, 157.
Centralia, Dubuque Co., (*P.O. Dubuque, Rural Route C*) St. John's, Rev. P. A. R. Tierney.
School—3 Sisters of St. Francis. Sister M. Beatrice, dir. Pupils, 55.
Mission—Lattnerville, Dubuque Co., Annunciation.
Centre Grove, Clinton Co., (*P.O. De Witt, Rural Route No. 4*), St. Patrick's, Rev. M. J. Hennessy.
Charles City, Floyd Co., Immaculate Conception, Very Rev. P. J. McGrath. V.F.
School—6 Sisters of Mercy. Sister M. Annunciata, dir. Pupils, 140.
Chelsea, Tama Co., St. Anthony's, Rev. Peter P. Kloss.
Mission—Vining, Tama Co., St. Mary's Church.
Cherry Mound (*Egan P.O.*), Allamakee Co., Rev. Thos. Fitzgerald.
Clarion, Wright Co., St. John's, Rev. M. B. Murray.
Clermont, Fayette Co., St. Peter's, Rev. Patrick J. Smith.
Clinton, Clinton Co., St. Mary's, Very Rev. E. J. McLoughlin, M.R., V.F., Rev. F. A. Brinkmann.
School—13 Sisters of Charity of the Blessed Virgin Mary. Sister M. Justa, dir. Pupils, 324.
St. Patrick's, Rev. J. A. Murray.
School—2 Franciscan Sisters. Sister M. Louis, dir. Pupils, 75.
Clutier, Tama Co., St. Wenceslaus, Rev. Vincent Opava.
Mission—Holy Trinity.
Cresco, Howard Co., Assumption of the B.V.M., Very Rev. Michael A. McCartey, V.F.
School—6 Sisters of Charity of the Blessed Virgin Mary. Sister Euthalia, dir. Pupils, 116.
St. Joseph's, Rev. Henry Loosbrock.
School—3 Franciscan Sisters. Sister M. Catherine, dir. Pupils, 28.
Decorah, Winneshiek Co., St. Benedict's, Rev. John Hawe.
School—4 Sisters of Mercy. Sister M. Andrew, dir. Pupils, 75.
Mission—Bluffton, Winneshiek Co., St. Agnes'.
Delmar, Clinton Co., Rev. John F. Bowen.
Mission—Maquoketa, Jackson Co.
De Witt, Clinton Co., St. Simeon's, Revs. P. Maher, Thos. Norris, assistant.
School—5 Sisters of Mercy. Sister M. Teresa, dir. Pupils, 100.
Dorchester, Allamakee Co., Rev. Francis McCullough.
Mission—Hanover, Allamakee Co.
Dougherty, Cerro Gordo Co., Rev. Patrick D. O'Reilly.
School—4 Sisters of the Holy Ghost. Pupils, 100.
Duncan, Hancock Co., (Bohemian), Rev. John P. Broz.
Dyersville, Dubuque Co., St. Francis Xavier's, Very Rev. Geo. Heer, V.F.; Rev. Joseph Schilmoeller.
School—10 Sisters of St. Francis and 3 Brothers of Mary. Sister M. Callista, dir. Pupils, 400.
Eagle Centre, Black Hawk Co., St. Mary of Mt. Carmel, Rev. James Taken.
Eagle Grove, Wright Co., St. Mary's, Very Rev. J. J. Garland, V.F.
School—5 Sisters of the III. Order of St. Dominic. Sister M. Ethelbert, dir. Pupils, 175.
Eldora, Hardin Co., St. Mary's, Rev. W. J. Convery.
Mission—Iowa Falls, Hardin Co.
Elkader, Clayton Co., St. Joseph's, Rev. J. F. Reilly.
School—4 Presentation Nuns. Sister M. de Chantal, dir. Pupils, 95.

Elkport, Clayton Co., Rev. Daniel Minogue.
Mission — Littleport, Clayton Co.
Station — Colesburg, Clayton Co.

Elma, Howard Co., Rev. F. J. Gunn.

Fairbank, Buchanan Co., Immaculate Conception, Rev. W. T. Donohue.
School — 4 Sisters of the Holy Ghost. Pupils, 100.
Mission — Le Roy, Bremer Co., St. Bridget's.

Fairfax, Linn Co., Rev. Thos. J. Reynolds.
Missions— Norway, Benton Co., St, Patrick's.
Stark's Settlement, St. Joseph's.

Farley, Dubuque Co., St. Joseph's, Rev. D. Slattery.
School — 3 Presentation Nuns. Sister M. Margaret, dir. Pupils, 55.

Festina, Winneshiek Co., Our Lady of Seven Dolors, Revs. Augustine Sauter, G. Ehl.
School — 3 Franciscan Sisters of the Perpetual Adoration. Sister M. Mechtildis, dir. Pupils, 147.

Fillmore, Dubuque Co., Rev. D. Lonergan.

Forest City, Winnebago Co., Rev. Patrick Lynch.
Missions— Buffalo Center, Scott Co.
Lake Mills, Winnebago Co.
Station — Thompson, Winnebago Co.

Fort Atkinson, Winneshiek Co., St. John Nepomucene's, Rev. Francis Kopecky.
School — 3 School Sisters of St. Francis. Sister M. Theodora, dir. Pupils, 96.

Garnavillo, Clayton Co., St. Joseph's, Rev. Louis Raedler.
School — 3 Sisters of St. Francis. Sister M. Beneventuro, dir. Pupils, 41.
Mission — Clayton, Clayton Co.

Garner, Hancock Co., St. Boniface's, Rev. G. T. Nagle.
Missions — Britt, Hancock Co.
Clear Lake, Cerro Gordo Co.
Corwith, Hancock Co.

Garryowen, Jackson Co., St. Patrick's, Rev. James Kelly.
School — 4 Sisters of Charity of the Blessed Virgin Mary. Sister M. Marguerite, dir. Pupils, 39.

Gilbertsville, Black Hawk Co., Immaculate Conception, Rev. John Nemmers, Rev. Henry Meyer.
School — 4 School Sisters of Notre Dame. Sister M. Arbogasta, dir. Pupils, 136.

Grand Mound, Clinton Co., SS. Philip and James', Rev. D. Riordan.
Mission — Big Rock, Scott Co.

Greene, Butler Co., St. Mary's, Rev. James Sheehy.
Missions —Cold Water, Franklin Co., St. Patrick's.
Flood Creek, Floyd Co.
Stations— Clarksville, Butler Co.
Marble Rock, Floyd Co.

Grundy Center, Grundy Co., Rev. Patrick Hogan.
Mission — Murphy Settlement, Grundy Co.

Guttenberg, Clayton Co., St. Mary's, Rev. Jos. Brinkmann.
School — 4 Franciscan Sisters of the Perpetual Adoration. Sister M. Rosina, dir. Pupils, 186.

Harper's Ferry, Alamakee Co., St. Joseph's, Rev. M. Sheehan.
Mission — Harper's Ferry Church.

Haverhill, Marshall Co., Immaculate Conception, Rev. Jos. Schlueter.
School — 3 Sisters of St. Francis. Sister M. Juliana, dir. Pupils, 85.

Hazleton, Buchanan Co., Rev. John O'Donnell.
Mission — Lamont, Buchanan Co.

Holy Cross, Dubuque Co., Holy Cross Church, Rev. T. J. McCarty.
School — 5 Sisters of St. Francis. Sister M. Dionysia. Pupils, 120.

Independence, Buchanan Co., St. John Evangelist's, Very Rev. P. O'Dowd, V.F., Rev. William J. Cremer.
School — 4 Sisters of Mercy. Pupils, 80.
St. Joseph's (German), Rev. J. Drexler.
School — 3 Sisters of St. Francis. Sister M. Bernada, dir. Pupils, 45.

Ionia, Chickasaw Co., St. Boniface's, Rev. Henry H. Forkenbrock.
School — 1 lay teacher. Pupils, 35.
Mission — Nashua, Chickasaw Co., St. Michael's.

Jesup, Buchanan Co., Rev. J. J. Horsfield.
Mission — Barclay (*Dewar P.O.*)

Keystone, Benton Co., Holy Cross, Rev. John Hogan.
Mission — Van Horn, Benton Co.
Station — Blairstown, Benton Co.

Key West, Dubuque Co., St. Joseph's, Rev. John McNamara.
School — 3 Presentation Nuns. Sister M. Stanislaus Roach, dir. Pupils, 61.

King's, Dubuque Co., St. Catherine's, Rev. Henry Reinert.
School — 3 Sisters of St. Francis. Sister M. Crescentia, dir. Pupils, 55.

Lansing, Alamakee Co., Immaculate Conception, Very Rev. G. Haxmeier, V.F.
School—2 Franciscan Sisters of the Perpetual Adoration. Sister M. Ambrose, dir. Pupils, 78.
Mission — New Albin, Alamakee Co., St. Joseph's.
Lansing Ridge (*Lycurgus P.O.*), Alamakee Co., St. Mary's, Rev. M. K. Norton.
Lawler, Chickasaw Co., Our Lady of Mt. Carmel, Rev. P. Garahan.
School—6 Presentation Nuns. Sister M. Presentation, dir. Pupils, 198.
Lourdes, Howard Co., Our Lady of Lourdes, Rev. J. J. Nelson.
School—1 Lay teacher. Pupils, 50.
Luxemburg, Dubuque Co., Holy Trinity, Rev. F. W. Oberbrockling.
School—3 Franciscan Sisters of the Perpetual Adoration. Sister M. Letitia, dir. Pupils, 127.
Lyons, Clinton Co., St. Irenæus', Rev. James Comerford.
School—3 Sisters of Charity of the Blessed Virgin Mary. Pupils, 72.
St. Boniface's, Rev. Jos. Tritz, Rev. Chas. Goetzinger, assistant.
Schools—3 Sisters of St. Francis. Sister M. Clotilda, dir Pupils, 90.
School in Country.—Lay teacher. Pupils, 48.
Mission — Clinton, Clinton Co., Sacred Heart (German).
School—2 Franciscan Sisters. Sister M. Boniface, dir. Pupils, 70.
Manchester, Delaware Co., Assumption, Rev. John O'Meara.
School—4 Sisters of Mercy. Sister M. Ursula, dir. Pupils, 90.
Stations — Delhi, Delaware Co.
Earlville, Delaware Co.
Manly Junction, Winnebago Co., Rev. M. Farrelly.
Mission — Plymouth, Winnebago Co.
Stations — Grafton, Kensett, Northwood, Worth Co.
Marion, Linn Co., Sacred Heart, Rev. John Hartigan.
School—5 Sisters of Mercy. Sister M. Philip, dir. Pupils, 35.
Station — Bertram. Lisbon, Linn Co.
Marshalltown, Marshall Co., St. Mary's, Very Rev. Mathias C. Lenihan, V.F., M.R., Rev. M. F. Eardley.
School—8 Sisters of the Holy Humility of Mary. Mother M. Frances, dir. Pupils, 250.
Station — Iowa Soldier's Home, Marshalltown.
Mason City, Cerro Gordo Co., St. Joseph's, Very Rev. M. Carolan, V.F., Rev. C. Sampson, assistant.
School—8 Franciscan Sisters. Sister M. Dolorosa, dir. Pupils, 250.
Masonville, Buchanan Co., Rev. Thos. Murtagh.
McGregor, Clayton Co., St. Mary's, Rev. Thos. O'Donnell.
Meyer, Mitchell Co., Sacred Heart, Rev. J. Wirtz.
School—4 Sisters of St. Francis. Sister M. Oda, dir. Pupils, 105.
Monona, Clayton Co., Rev. Michael Hogan.
Missions— Beulah, Clayton Co.
Postville, Allamakee Co.
Monticello, Jones Co., Sacred Heart, Rev. J. McCormick.
Station — Sand Springs, Delaware Co.
Nevada, Story Co., St. Patrick's, Rev. M. Nicholls.
Mission — Colo, Story Co.
New Hampton, Chickasaw Co., St. Joseph's, Rev. R. Slattery.
St. Mary's (German), Rev. B. H. Forkenbrock.
School—4 Sisters of St. Francis of Assisi, M.C. Sister M. Fidelia, dir. Pupils, 103.
New Haven, Mitchell Co., St. Bridget's, Rev. Thos. A. Barry.
Station — Brownsville, Poweshick Co, (*Sherman P. O.*).
New Melleray, Dubuque Co., Holy Family, attended from New Melleray Abbey, Rev. Father David, O.C.R., rector.
New Vienna, Dubuque Co., St. Boniface's, Rev. F. W. Pape, Rev. Peter Puetz.
School—3 Franciscan Sisters of the Perpetual Adoration and 1 lay teacher. Sister M. Dominica, dir. Pupils, 203.
North Washington, Chickasaw Co., Immaculate Conception, Rev. J. P. Probst.
School—4 Sisters of St. Francis. Sister M. Felicitas, dir. Pupils, 120.
Norway, Benton Co., St. Michael's, Rev. G. Luehrsmann.
School—3 Sisters of St. Francis. Sister M. Aegidia, dir. Pupils, 87.
Mission — Fremont, Jackson Co., Holy Trinity.
Stations— Newhall, Walford, Watkins, Benton Co.
Oelwein, Fayette Co., Sacred Heart, Rev. P. S. O'Connor.
Osage, Mitchell Co., Sacred Heart, Rev. J. P. Martin.
Stations — Carpenter, Worth Co.
Mitchell, Mona, Orchard, St. Ansgar, Mitchell Co.
Ossian, Winneshiek Co., St. Francis of Sales, Rev. C. B. Lechtenberg.
School—6 Sisters of St. Francis. Sister M. Hildegarde, dir. Pupils. 168.
Oxford Junction, Jones Co., Rev. J. McNamara.
Mission — Hughes Settlement, Sacred Heart,
Bohemian Church, Rev. R. Lakomy.
Baldwin, Holy Trinity, attended from Oxford Junction.
Onslow, attended from Oxford Junction.
Prairieburg.

Parkersburg, Butler Co., Rev. A. Hetherington.
Stations — Aplington, Butler Co.
New Hartford, Butler Co.

Petersburg, Delaware Co., SS. Peter and Paul's, Rev. W. B. Sassen.
School — 6 Sisters of St. Francis and 1 lay teacher. Sister M. Josepha, dir. Pupils, 100.

Petersville, Clinton Co., Immaculate Conception, Rev. P. O'Dowd, Rev. T. Mahony
School — 3 Franciscan Sisters. Sister M. Angela, dir. Pupils, 80.
Mission — Charlotte, Clinton Co.

Placid, Dubuque Co., St. John's, Rev. John Brogan.
School — 3 Franciscan Sisters. Sister Patricia, dir. Pupils, 45.
Mission — Epworth, Dubuque Co.

Plymouth Rock, Winneshiek Co. (*Cresco P.O. Route 1*), St. Agnes', Rev. John Hehir.
Station — St. Kern's, Howard Co.

Preston, Jackson Co., St. Joseph's, Rev. L. Hayes.

Protivin, Howard Co., Rev. F. L. Vrba.
School — 3 School Sisters of St. Francis. Sister M. Maura, dir. Pupils, 110.

Reilly Settlement, (*Lawler P.O.*), Sacred Heart of Jesus, Rev. John Hassett.

Riceville, Howard Co., Rev. James O'Brien.
Station — Head Wapsie, Mitchell Co.

Rickardsville, Dubuque Co., St. Joseph's, Rev. G. W. Clarke.

Rockwell, Cerro Gordo Co., Sacred Heart, Revs. Lawrence H. Burns, Thos. Drumm.
School — 6 Sisters of the III, Order of St. Dominic. Sister M. Thecla, dir. Pupils, 120

Ryan, Delaware Co., Rev. P. H. Ryan.

Sabula, Jackson Co., St. ——, Rev. J. O'Doherty.
Mission — Green Island, Jackson Co., St. ——.

St. Anthony's, Marshall Co., Rev. Denis Lundon.
Station — Dunn's Settlement.

St. Cecilia, Howard Co. (*Elma P.O.*), St. Patrick's, Rev. T. Nolan.

St. Donatus, Jackson Co., St. Donatus', Rev. H. Rottler.
School — 6 School Sisters of Notre Dame. Sister M. Hilda, dir Pupils, 97.

St. Joseph's, Dubuque Co., (*P.O. Zwingle, Rural Route No. 1*), Rev. L. Burke.

St. Lucas', Fayette Co., St. Lucas, Rev. F. X. Boeding.
School — 3 Franciscan Sisters of the Perpetual Adoration. Sister M. Laurentia, dir. Pupils, 134.

St. Theresa's, Dubuque Co. (*La Motte P.O.*), Rev. Terence G. Brady.
School — 1 Lay teacher. Pupils, 40.
Mission — La Motte, Dubuque Co.
School — 1 Lay teacher. Pupils, 65.

Sherrill's Mound, Dubuque Co., SS. Peter and Paul's Rev. Jos. C. Nacke.
School — 2 Franciscan Sisters of the Perpetual Adoration. Sister M. Paula, dir. Pupils, 118.
Station — Durango, Dubuque Co.

Spillville, Winneshiek Co., St. Wenceslas', Rev. Jos. Dostal.
School — 4 School Sisters of St. Francis. Sister M. Perpetua, dir. Pupils, 125.
Mission — Spillville, St. Clement's (German).

Spring Brook, Jackson Co., SS. Peter and Paul's, Rev. William Knapstein.
School — 3 School-Sisters of Notre Dame. Sister M. Vitalis, dir. Pupils, 106.

Stacyville, Mitchell Co., Visitation B.V.M., Rev. J. Naebers.
School — 4 Sisters of St. Francis. Sister M. Margaret, dir. Pupils, 157.

State Centre, Marshall Co., St. Joseph's, Rev. P. F. Loughnane.
Mission — Rhodes, Marshall Co., St. Joseph's.
Station — Melbourne, Marshall Co.

Stone City, Jones Co., Rev. P. J. Liddy.

Strawberry Point, Clayton Co., St. Mary's, Rev. Thomas Rowe.
Missions — Cox Creek, Clayton Co.
Greeley, Delaware Co.

Sumner, Bremer Co., Rev. J. Molloy.
Mission — Westgate, Fayette Co.

Tama City, Tama Co., St. Patrick's, Rev. P. J. Carroll.
School — 5 Franciscan Sisters. Sister M. Paul of the Cross, dir. Pupils, 125.
Stations — Belleplaine, Benton Co.
Sarwin and Toledo, Tama Co.

Templehill, Jones Co., St. Peter's, Rev. Patrick Coffey.
School — 5 Sisters of St. Francis. Sister M. Frances, dir. Pupils, 90.
Station — Onslow, Jones Co.

Toronto, Clinton Co., St. James', Rev. P. McNamara.
Station — Lost Nation, Clinton Co.

Vinton, Benton Co., St. Mary's, Rev. John Sheehy.
Stations — Dysart, Tama Co.
La Porte, Blackhawk Co.

Volga City, St. —— Rev. M. M. Curran.
Mission — Wadena, Fayette Co.

Walker, Buchanan Co., Rev. Wm. Leen.
Missions— Rowley and Sunnyside, Buchanan Co.
Shady Grove (*Shady Grove P.O.*), and Spencer's Grove, Benton Co.
Waterloo, Black Hawk Co., St. Joseph's, Very Rev. M. Cooney, V.F., M.R.
School— 7 Sisters of Charity of the Blessed Virgin Mary. Sister M. Mamerta, dir. Pupils, 212.
St. Mary's, Rev. H. J Hemesath.
School —3 Sisters of St. Francis. Sister M. Narcissa, dir. Pupils, 86.
Waucoma, Fayette Co., St. Rose of Lima, Rev. M. Hogan.
Waukon, Alamakee Co., St. Patrick's, Rev. P. Walsh.
School— 7 Presentation Nuns. Sister M. Vincent, dir. Pupils, 190.
Waverly, Bremer Co., St. Mary's, Rev. E. Dougherty.
Mission — Shell Rock, Butler Co., Holy Name.
Stations— Janesville and Plainfield, Bremer Co.
Webster City, Hamilton Co., Rev. Thomas O'Brien.
West Ridge (*Connor P.O.*), St. John the Baptist, Rev. E. Ryan.
West Union, Fayette Co., Rev. ——
Stations — Fayette, Hawkeye, Fayette Co.
Wexford, Alamakee Co. (*Harpers Ferry P.O.*), Rev. Thomas Laffan.
Williams, Hamilton Co., Rev. J. Collins.
Winthrop, Buchanan Co., St. Patrick's, Rev. Jas. Mulligan.
Worthington, Dubuque Co., St. Paul's, Rev. J. Zigrang, Rev. John Friedmann.
School— 6 Sisters of St. Francis. Sister M. Norberta, dir. Pupils, 170.

Retired: Rev. J. Knaepple, Dyersville; Rev. Ign. Rottler, St. Donatus.
On sick leave: Revs. P. A. Trumm, G. Kramolis, Wm. Neubel, John Lynch, A. B. Tritz, Thos. Campbell.
Catholic University, Washington, D. C., Revs. W. J. Kerby, D. J. Lenihan.
Rome, Italy: Revs. J. J. Fitzpatrick, Aug. Thier.

INSTITUTION IN CHARGE OF SECULAR CLERGY.

DUBUQUE. *St. Joseph's College*, established Sept. 1, 1873.—This institution is under the immediate supervision of Mt. Rev. John J. Keane, D.D. It is designed for ecclesiastical students and also for those who aspire to the learned professions. The course embraces philosophy, elocution, composition, the classics, the natural sciences, mathematics, bookkeeping, Hebrew, French and German.—Rev. John P. Carroll, D.D. (pres.), Rev. D. M. Gorman (master of discipline), Rev. M. C. Sullivan, B.D., treasurer.
Faculty—Rev. John P. Carroll, D.D., Rev. E. Slattery, Rev. M. C. Sullivan, B.D., Rev. D. M. Gorman, Rev. M. Thiltgen, D.D., Rev. Albert Peikart, Rev. Thomas Conry, Rev. John Nolan, Rev. John C. Stuart; J. J. Brownson, M.D., (attending physician). Students, 100.

INSTITUTIONS IN CHARGE OF RELIGIOUS ORDERS.

ORDERS OF MEN.

DUBUQUE. *New Melleray Abbey*, situated about 12 miles from Dubuque. — Rt. Rev. Alberic, O.C.R., (abbot), Rev. Father David, O,C.R., (procurator). There are 35 members in the community, 7 of whom are priests.

ORDERS OF WOMEN.

DUBUQUE. *St. Joseph's Convent of Mount Carmel, Mother-house and Novitiate* of the Sisters of Charity of the Blessed Virgin Mary, Summer Hill.—Mother Mary Gertrude, Mother General. Sister M. Gonzaga, local supr. The Sisters of Charity of the B.V.M. are devoted exclusively to education in parochial and high schools and academies. The community numbers 1250 sisters; 88 novices; 16 postulants. They conduct 15 Academies; 55 parochial schools, and have under their care 20,767 pupils.
Mt. St. Joseph College. — Boarding School for young ladies, conducted by Sisters of Charity, B.V.M. 38 Sisters. Sister M. Bertrand, supr. Pupils, 155.
St. Joseph's Academy, 1285 Main st.—16 Sisters of Charity of the Blessed Virgin Mary. Sister M. Lutegarde, supr. Girls, 264.
St. Mary's Academy, 69 Emmet st. — 16 Sisters of Charity of the Blessed Virgin Mary. Sister M. Gervase, supr. Girls, 264.
Convent and Academy of the Sisters of the Holy Ghost, Novitiate and Motherhouse, West Dubuque. — Sister M. Isabel, supr. Under the immediate direction of the Archbishop of Dubuque. 6 Sisters. Pupils, 60.
Convent of the Nuns of the Presentation B.V.M., Motherhouse and Novitiate, Wests Hill.—Mother M. Angela Crowley, supr. 24 Sisters, 9 novices. In Community, 65 Sisters, 9 novices. — Connected with the Convent is *St. Vincent's Academy*. Pupils, 250.
Convent of the Nuns of the Visitation of the B.V.M., Alta Vista st. and Julien ave.—Sisters of the Visitation. 31 Sisters. Sister M. Aloysia Faherty, supr. — Connected with the Convent is a *Boarding and Select Day School*. Pupils, 160.

DUBUQUE. (Continued).

Convent of St. Francis of Assisium, (German). Novitiate and Mother-house of the Sisters of St. Francis. Mother M. Coleta, supr. Founded in 1875 by Sisters from Westphalia, Germany. The Sisters conduct an Orphanage, Industrial School and 38 parochial Schools in the Arcdiocese of Dubuque. Professed Sisters, 241; Novices, 35; Postulants, 18.

St. Mary's Orphanage, under the management of the Sisters of St. Francis, for the orphans and friendless children of the Diocese of Dubuque.—School for orphans only. 15 Sisters of St. Francis. 175 Orphans.

St. Francis Industrial School, 605 Bluff sts., — For the protection of young girls and women of good character. 4 Sisters of St. Francis. Sister M. Benedict, supr. This institution affords a pleasant home for business women, also for girls who are employed in stores, shops etc. and those seeking work in families. Inmates 18.

St. Joseph's Mercy Hospital (125 beds)—Sisters of Mercy, a branch of the order from Davenport, established a house in 1879 in Dubuque, Iowa. A magnificent building for their use was erected in one of the most healthful and agreeable sites in the city. The institution comprises 3 departments: an *Infirmary for the sick* and the aged, an *Orphanage* for the education of destitute children, and a *House of Providence* where homeless and unemployed girls are provided with all the comforts of the boarding-house, apart from the evils incidental to a residence therein. 22 Sisters, 15 novices, 3 postulants. Mother Pius, supr. Inmates, 80.

St. Joseph's Mercy Insane Hospital, (200 beds) West Dubuque, Ia.—Conducted by the Sisters of Mercy. In this Institution acute and chronic forms of insanity are treated and cared for, also the epileptic and feeble-minded. It is attended by the best physicians of Dubuque. The locality of the Hospital is unsurpassed for the beauty of its scenery and the salubrity of its air. Number of patients, 125. Sister Mary Bernadine, supr. 12 Sisters.

St. Anthony's Home for the Aged, Asbury Iowa. 6 Sisters, 50 beds. Sister M. Elisabeth, supr.

The Marine Hospital of the city is in charge of the Sisters of Mercy.

ANAMOSA.—*Sanitarium.*—3 Sisters of Mercy. Sister M. Baptist, supr. Patients, 15.

CEDAR RAPIDS. *Convent and Academy of the Sacred Heart.* — Motherhouse of the Sisters of Mercy. Sister M. Agatha, supr. 19 Sisters. In Community: 64 Sisters, 10 novices, 2 Postulants.

Mercy Hospital, 3rd ave. and 6th st.—Sister M. Alphonse, supr. 4 Sisters. Patients, 13.

St. Joseph's Academy, 623 3rd ave.—10 Sisters of Mercy Teaching. Sister M. Agatha, supr. Pupils, 200.

CLINTON. *Mt. St. Clare's Convent, Academy, Boarding and Select School*, Fairview ave. Motherhouse of the Franciscan Sisters. — Mother Magdalen Mattingly, superioress. 6 Sisters teaching. In Community, 85 Sisters; 15 Novices; 4 Postulants. Pupils, 80. Rev. T. D. Sullivan, chaplain.

Mt. Alverno Novitiate.—Mother Agnes, supr. Novices, 24.

St. Joseph's Mercy Hospital (50 beds). — 8 Sisters of Mercy. Sister M. Rose, supr. Rev. J. M. Kissane, chaplain.

INDEPENDENCE. *Convent of Our Lady of Mercy and Seminary of Notre Dame.*—10 Sisters of Mercy. Pupils, 130.

LYONS. *Our Lady of Angels' Academy.*—23 Sisters of Charity of the Blessed Virgin Mary. Sister M. Anastatia, supr. Pupils, 142.

MARSHALTOWN. *St. Mary's Institute, Boarding and Day School.*—8 Sisters of the Holy Humility of Mary. Mother Mary Frances, supr. Pupils, 250.

MASON CITY. *St. Francis Academy.* — 8 Sisters of St. Francis. Sister Mary Pius, dir. Pupils, 225.

ST. DONATUS. *Boarding and Day School.*—2 School Sisters of Notre Dame. Mother Hygina, supr. Pupils, 91.

WATERLOO. *Our Lady of Victory Academy.* 7 Sisters of Charity of the Blessed Virgin Mary. Sister M. Mamerta, supr. Pupils, 212.

RELIGIOUS COMMUNITIES IN THE DIOCESE.

Trappist Fathers—New Melleray Abbey—Dubuque.

Sisters of St. Benedict (Chicago, Ill.)—Spillville.

Sisters of Charity of the Blessed Virgin Mary (Dubuque, Iowa)—Motherhouse, 3 Academies, 2 Schools, Dubuque; Ackley; Cascade; Cedar Falls; Cedar Rapids; Clinton; Cresco; Garryowen; Lyons; Waterloo.

Sisters of the III. Order of St. Dominic (Sinsinawa, Wis.)—Eagle Grove; Rockwell.

Sisters of St. Francis (Dubuque, Iowa) — Motherhouse, Orphan Home and Industrial School, 3 Schools, Dubuque; Brown Station; Burns Settlement; Cascade; Centralia; Dyersville; Garnavillo; Haverhill; Independence; Kings; Lyons; Meyer; North Washington; Norway; Ossian; Petersburg; Pin Oak; Sugar Creek; Stacyville; Templehill; Worthington.

Franciscan Sisters (Clinton, Iowa)—Academy and School, Clinton; Mason City; Placid; Quigley; Tama City.

Franciscan Sisters of Perpetual Adoration (La Crosse, Wis.) — Balltown; Bellevue; Festina; Guttenberg; Lansing; Luxemburg; New Vienna; St. Lucas; Sherrill's Mound.

Sisters of St. Francis of Assisi, M.C., (St. Francis, Wis.)—New Hampton.

School Sisters of St. Francis (Milwaukee, Wis.)—Ft. Atkinson; Protivin; Spillville;

Sisters of the Holy Ghost (Dubuque, Iowa)—Academy, Dubuque; Doherty's Settlement; Fairbank.
Sisters of the Holy Humility of Mary (Ottumwa, Iowa)—Marshalltown.
Sisters of Mercy (Dubuque, Iowa)—St. Joseph's Mercy Hospital, Mercy Hospital for the Insane, St. Joseph's Home for the Aged, Asbury, Dubuque; Hospital, Clinton.
Sisters of Mercy (Cedar Rapids, Iowa.) — Cedar Rapids; Anamosa; Charles City; Decorah; DeWitt; Manchester; Marion.
Sisters of Mercy (Independence, Iowa)—Independence.
School Sisters of Notre Dame (Milwaukee, Wis.) — Gilbertsville; Springbrook; St. Donatus.
Presentation Nuns B.V.M. (Dubuque, Iowa)—Convent, Academy and 1 School, Dubuque; Elkader; Farley; Key West; Lawler; Waukon; Calmar.
Visitation Nuns (St. Louis)— Dubuque.

RECAPITULATION.

Archbishop	1
Mitred Abbot	1
Secular Priests	208
Priests of Religious Orders	10
Total	218
Churches with resident priest	154
Missions with Churches	40
Total Churches	194
Stations	36
Chapels	50
College	1
Students	100
Academies for young ladies	20
Females educated in higher branches	2 956
Parishes with Parochial Schools	82
Pupils	16 424
Orphan Asylum	1
Orphans	175
Industrial Home	1
Total of young people under Cath. care	15 000
Hospitals	5
Other Charitable Institutions	2
Catholic Population	100 000

ARCHDIOCESE OF MILWAUKEE

(*Archidioecesis Milwauchiensis.*)

ESTABLISHED NOVEMBER 28, 1843. CREATED ARCHBISHOPRIC 1875

Comprises the South of Wisconsin.

Square Miles = 11,076.

MOST REVEREND

FREDERIC XAVIER KATZER, D.D.,

Archbishop of Milwaukee; cons. Sept. 21, 1886, Bishop of Green Bay; transferred to Milwaukee and raised to the Archiepiscopal Dignity January 30, 1891.—Res., *Milwaukee, Wis., 2224 Chestnut st.*

Former Bishops—Most Rev. JOHN MARTIN HENNI, D.D., cons. March 19, 1844; created Archbishop in 1875; died Sept. 7, 1881.—Most Rev. MICHAEL HEISS, D.D., cons. Bishop of La Crosse, Sept. 6, 1868; appointed Coadjutor of Milwaukee and Titular Archbishop of Adrianople, March 14, 1880; succeeded Bishop Henni in 1881; died March 26, 1890.

Right Rev. Mgr. AUGUST ZEININGER, P.D.S.S., in Europe on account of ill health.

Vicar-General—Very Rev. A. F. SCHINNER.—Res., *Milwaukee, Wis., 2224 Chestnut st.*

Secretary — Rev. B. TRAUDT.—Res. *Milwaukee, Wis., 2224 Chestnut st.*

Diocesan Consultors—Very Rev. A. F. SCHINNER, V.G., Very Revs. P. M. ABBELEN, H. GULSKI, JAMES J. KEOGH, J. RAINER, H. J. ROCHE.

Synodal Examiners—Very Revs. JOS. RAINER, A. ROTTENSTEINER, O.M.Cap., J. KINSELLA, Rev. S. LEBL, D.D.

Procurator Fiscalis—Rev. THOS. FAGAN.—Res., *Milwaukee, Wis., 441 Russell ave.*

Matrimonial Court—Very Rev. A. F. SCHINNER, V.G., Moderator; Very Rev. J. J. KEOGH, Subst.; Very Rev. P. M. ABBELEN, Defensor Matrimonii.

Censor Librorum—Rev. S. LEBL, D.D.

Commissary in Clerical Causes—Very Rev. J. KINSELLA.

Secretary of Ecclesiastical Courts—Rev. P. H. DURNIN.

Board of Trustees of the Funds for Indigent Priests—Most Rev. F. X. KATZER, D.D., pres.; Very Rev. J. J. KEOGH, vice-pres.; Rev. A. B. SALICK, treasurer; Rev. JOS. J. RYAN, secretary; Very Rev. H. GULSKI, Revs. A. DECKER, H. FAIRBANKS, E. M. MCGINNITY, W. J. PEIL, P. SCHWAIGER, directors.

CLERGY, CHURCHES, MISSIONS AND SCHOOLS.

CITY OF MILWAUKEE.

ST. JOHN'S CATHEDRAL, Jackson and Oneida sts., Very Rev. James J. Keogh, dean; Revs. D. J. O'Hearn, D.C.L., M. J. Huston. Res., 476 Jackson st.

Schools — For boys. 10 Dominican Sisters (198 Oneida st.). Sister M. Richard, dir. Pupils, 380.

For girls. 10 Sisters of Charity (501 Van Buren st.). Sister Bernardine, dir. Girls, 369.

ST. ANN'S (German), Wright and 36th sts. Rev. A. B. Salick.

School — 6 School Sisters of Notre Dame, 914 36th st. Sister M. Petra, dir. Pupils, 393.

ST. ANTHONY'S (German), Mitchell st. and 4th ave., Rev. A. Decker, dean; Revs. Theod. Toeller, A. Lauer. Res., 673 4th ave.
School — 1 secular teacher; 12 School Sisters of Notre Dame (677 4th ave.). Sister M. Raymunda, dir. Pupils, 850.
Chapels — St. Vincent's Infant Asylum.
House of Correction.
Sisters Convent.

ST. AUGUSTINE'S (German), Howell ave. and Homer st., Rev. P. H. Welbes. Res., 252 Howell ave.
School — 8 School Sisters of Notre Dame (253 Graham st.). Sister M. Seraphin, dir. Pupils, 302.

THE BLESSED VIRGIN OF POMPEII (Italian), 189 Huron st., Rev. Bartholomew Imburgia.

ST. BONIFACE'S (German), Clark and 11th sts., Rev. J. H. Koetting, Rev. J. J. Oberle, Res., 1001 11th st.
School — 10 School Sisters of Notre Dame (1007 11th st.). Sister M. Borromea, dir. Pupils, 616.

ST. CASIMIR'S (Polish), Bremen and Clark sts., Rev. A. Tarasiewicz, Rev. A. Lex, D.C.L. Res., 992 Bremen st.
School — 9 School Sisters of Notre Dame (998 Bremen st.). Sister M. Leovina, dir. Pupils, 790.

SS. CYRIL AND METHODIUS' (Polish), cor. American and Windlake aves., Rev. J. F. Szukalski, Rev. J. Blechacz. Res., 1110 Windlake ave.
School — 9 School Sisters of Notre Dame (10th ave. and Smith st.). Sister M. Agnieszka, dir. Pupils, 731.

ST. ELIZABETH'S, Burleigh and 2nd sts., Rev. Capuchin Fathers.
School — 5 School Sisters of Notre Dame. Sister M. Deicola, dir. Pupils, 180.

ST. FRANCIS OF ASSISI (German), 4th and Harmon sts., Fathers of the Capuchin Convent, Rev. Alphonsus Baeumle, O.M.Cap., rector.
School — 1 secular teacher; 16 School Sisters of Notre Dame (325 Harmon st.). Sister M. Hermanna, dir. Pupils, 772.
Chapel — St. Joseph's Hospital.

THE GESU, Grand ave. and 12th st., Rev. Thomas S. Fitzgerald, S.J., rector; Revs. A. Bosche, S.J., A. Hayden, S.J., P. A. Murphy, S.J., and 3 lay Brothers. Res., 136 13th st.
School — 15 Sisters of Charity of the Blessed Virgin Mary (12th and Cedar sts.). Sister Seraphina, supr. Pupils, 910.

ST. HEDWIG'S (Polish) Racine and Brady sts., Rev. B. Celichowski, Rev. J. Chylewski, Res., 866 Racine st.
School — 8 School Sisters of Notre Dame (865 Franklin st.). Sister M. Ossia, dir. Pupils, 803.

HOLY ROSARY, cor. La Fayette Place and Oakland ave., Rev. R. J. Roche, Rev. C. Olson, Res., 361 Oakland ave.
School — 12 Sisters of Charity of the Blessed Virgin Mary (379 Oakland ave.). Sister M. Angela, dir. Pupils, 338.

HOLY TRINITY (German), Park and Greenbush sts., Rev. P. A. Schleier, Rev. G. Haeussler. Res., 275 Greenbush st.
School — 1 secular teacher; 9 School Sisters of Notre Dame (379 Park st.). Sister M. Davidica, dir. Pupils, 377.

ST. HYACINTH'S (Polish), 10th ave. and Becher st., Very Rev. Hyacinth Gulski, dean; Rev. V. Zarenczny, Rev. M. Domachowski. Res., N.E. cor. Becher st. and 10th ave.
School — 2 secular teachers; 14 School Sisters of Notre Dame (9th and Becher sts.). Sister M. Firmata, dir. Pupils, 1200.

IMMACULATE CONCEPTION, cor. Kinn'ck and Russell aves., Rev. Thos. Fagan. Res., 441 Russell ave.
School — 6 Sisters of Mercy (451 Russell ave.). Mother M. Josephine, dir. Boys, 110; girls, 124.

ST. JOHN DE NEPOMUC'S (Bohemian), 4th and Cherry sts., Rev. Joseph J. Panoch. Res., 500 4th st.
School — 3 School Sisters of Notre Dame (331 Court st.). Sister M. Wenceslaus, dir. Pupils, 130.

ST. JOSAPHAT'S (Polish), Lincoln and 1st aves., Rev. A. Pradzynski, Rev. J. Kempa.
School — 1 Lay teacher; 18 School Sisters of Notre Dame (Lincoln and 2nd ave.). Sister M. Vincenta, dir. Pupils, 1415.

ST. JOSEPH'S (German), 11th and Cherry sts., Rev. F. P. Grome, Rev. P. Gersbach, Rev. A. July. Res., 483 11th st.
Shrine: — Lourdes Grotto, attached to Church.
School — 1 secular teacher; 20 School Sisters of Notre Dame (505 11th st,). Sister M. Demetria, dir. Pupils, 837.

ST. LAWRENCE'S (German), Greenfield and 21st aves., Rev. L. Barth, Rev. P. Theisen. Res. 531 21st ave.
School — 6 School Sisters of St. Francis. Sister M. Valeria, dir. Pupils, 290.

ST. MARY'S (German), Broadway and Biddle st., Rev. Henry Willmes, Rev. G. Regenfuss. Res., 496 Broadway.
School — 1 secular teacher; 9 School Sisters of Notre Dame (Reside at Motherhouse). Sister M. Aloysine, dir. Pupils, 352.

ST. MATTHEW'S, 20th ave. near National ave., Rev. F. C. Ryan. Res., 448 20th av

ST. MICHAEL'S (German), 24th, bet. Vliet and Cherry sts., Rev. Henry Kampschroer, Revs. J. P. Bertram, Wm. Peil. Res., 469 24th st.
School — 1 secular teacher; 27 School Sisters of Notre Dame (2408 Vliet st.). Sister M. Henrica, dir. Pupils, 1225.
Chapel — St. Michael's Convent.

ST. PATRICK'S, Washington st. and 2d ave., Revs. H. F. Fairbanks, James McCarthy. Res., 467 Washington st.
School — 8 Sisters of Mercy (423 Second ave.). Sister M. Bernardine, dir. Pupils, 310.

SS. PETER AND PAUL'S (German), cor. Bradford and Cramer sts., Rev. J. Hellweger. Res., 507 Murray ave.
School — 6 School Sisters of Notre Dame (509 Murray ave.). Sister M. Antonia, dir. Pupils, 195.
Chapel — St. Peter's.

ST. ROSE'S, Sycamore and 30th sts., Rev. P. H. Durnin, Rev. M. McEvoy. Res., 3007 Sycamore st.
School — 10 Sisters of St. Dominic (103 30th st). Sister M. Antoninus, dir. Pupils, 420.

ST. STANISLAUS' (Polish), Grove and Mitchell sts., Rev. P. Szulerecki, Rev. P. Gora. Res., 404 Mitchell st.
School — 12 School Sisters of Notre Dame (408 Mitchell st.). Sister M. Clemensa, dir. Pupils, 950.

ST. THOMAS AQUINAS, Brown and 3[illegible] sts., Rev. E. J. Blackwell. Res., 693 35th st.
School — 6 Sisters of St. Dominic. Sister Sylvester. dir. Pupils, 140.

ST. VINCENT DE PAUL'S (Polish), Mitchell st. and 16th ave., Rev. M. Dorszynski, Rev. M. Wenta. Res., 890 Mitchell st.
School — 9 School Sisters of Notre Dame (16th ave. and Mitchell st.). Sister M. Nemesia, dir. Pupils, 720.

ST. WENCESLAUS' (Bohemian), Scott st., bet. 9th and 10th aves., Rev. F. Kabelka. Res., 662 Scott st.
School — 4 School Sisters of Notre Dame (Scott and 9th ave.). Sister M. Agapita, dir. Pupils, 156.

Chapels with Regular Chaplains.

Mother-house of the School Sisters of Notre Dame, St. Mary of Holy Angels Chapel and Chapel of the Perpetual Adoration, Milwaukee and Knapp sts., Very Rev. P. M. Abbelen, spiritual director; Rev. H. Niehaus. Res., 699 Jefferson st.
St. Joseph's Chapel, Motherhouse of the School Sisters of St. Francis, Greenfield and Washington aves., Rev. A. F. Michels. chaplain
Chapel at the House of the Good Shepherd, Rev. J. A. Riedl, chaplain.
Chapel at St. Mary's Convent, 35th and Center sts.
Chapel at St. Aemilianus' Orphan Asylum (*St. Francis P.O.*), Very Rev. N. Kersten, chaplain.
Chapel at St. Francis' Seminary (*St. Francis P.O.*)., Rev. Professors of the Seminary.
Chapel at Motherhouse of the Sisters of St. Francis (*St. Francis P.O.*), Rev. G. Weiss, chaplain.
Chapel at Catholic Normal School (*St. Francis P.O.*), Rev. Professors of the Normal School.
Chapel at St. John's Deaf-mute Asylum, Rev. M. M. Gerend, chaplain.
Chapel at Marquette College, Rev. Jesuit Fathers.
Chapels — National Soldiers Home.
House of the Little Sisters of the Poor.
Chapel at St. Rose's Orphan Asylum, Rev. J. J. Ryan. chaplain. Res., 486 E. North ave.
Chapel — St. Mary's Hospital.
Chapel at Sacred Heart Sanitarium, Rev. S. P. Hoffmann.

OUTSIDE OF THE CITY OF MILWAUKEE.

Addison (*Nenno P.O.*), Washington Co., SS. Peter and Paul's, Rev. J. Herriges.
School — 3 School Sisters of St. Francis. Sister M. Christina, dir. Pupils, 65.

Allenton, Washington Co., St. Anthony's, Rev. Wm. Eggers.
School — 3 School Sisters of St. Francis. Sister M. Alberta, dir. Pupils, 55.
Mission — St. Matthias (*St. Lawrence, P. O.*), Washington Co.
School — 2 School Sisters of St. Francis. Sister M. Gabriela, dir. Pupils, 60.

Alverno, Manitowoc Co., St. Joseph's, Rev. J. A. Van Treeck.
School — 1 Franciscan Sister of Charity. Pupils, 40.
Chapel — Motherhouse of the Franciscan Sisters of Charity.

Argyle, Lafayette Co., St. Joseph's, Rev. S. J. Dowling.
Mission — Adams, Green Co., St. Francis Xavier's.

Ashford, Fond du Lac Co., St. Martin's, Rev. M. Schmid.
School — 3 Sisters of St. Dominic. Sister M. Anastasia, dir. Pupils, 59.

Ashton, Dane Co., St. Peter's, Rev. F. Ruhmann.
School — Secular teacher. Boys, 30: girls, 20.
Mission — Middleton, Dane Co., St. Bernard's.

Avoca, Iowa Co., St. Josephs, Rev. J. Riesterer.
Mission — Otter Creek, Iowa County. St. Malachy's.

Barton, Washington Co., Immaculate Conception, Rev. A. Rossbach.
School — 4 School Sisters of Notre Dame. Sister M. Adeltrudis, dir. Pupils, 113.

Beaver Dam, Dodge Co., St. Peter's, Rev. N. M. Zimmer, Rev. A. Dentinger.
School — 5 School Sisters of Notre Dame. Sister Dagoberta, dir. Pupils, 261.
St. Mary's, attended from St. Peter's.
St. Patrick's, Rev. Robert Wall.
St. Michael's (Polish), Rev. ———
School — 1 lay teacher. Boys, 23; girls, 30.
Belgium (*Lake Church P.O.*), Ozaukee Co., St. Mary's, Rev. W. Bruecker.
School — 3 Sisters of St. Dominic. Sister M. Helen, dir. Pupils, 66.
Beloit, Rock Co., St. Thomas', Rev. M. J. Ward, Rev. H. Hagen.
Benton, Lafayette Co., St. Patrick's, Rev. J. C. Bergen.
Mission — Cuba, Grant Co., St. Rose's.
Bloomington, Grant Co., St. Mary's, Rev. N. Hanert.
Mission — Glenhaven, Grant Co. Holy Mary, Help of Christians.
Brighton, Kenosha Co., St. Francis Xavier's, Rev. N. Freimann.
School — 3 School Sisters of Notre Dame. Sister M. Epiphania, dir. Pupils, 62.
Bristol, Kenosha Co., St. Mary's, (*Trevor P. O.*), Rev. C. Hausner.
Mission — Wilmot, Kenosha Co., Holy Name of Jesus
Brodhead, Green Co., St. Rose's, Rev. J. G. Smith.
Missions— Albany, Green Co., St. Patrick's.
Footville, Rock Co., St. Augustine's.
Burlington, Racine Co., Immaculate Conception, Rev. Theo. Jacobs.
School — 10 School Sisters of Notre Dame. Sister M. Loyola, dir. Pupils, 273.
Byron, (*R. R. No. 3, Fond du Lac*), Fond du Lac Co., St. John's, Rev. Julius Scheidhauer.
Caledonia, Racine Co., St. Louis', Rev. Ph. Dreis.
School — 3 Sisters of St. Dominic. Sister Euphemia, dir. Pupils, 103.
Cascade, Sheboygan Co., St. Mary's, Rev. B. J. Burke.
Mission — Mitchell, Sheboygan Co., St. Michael's.
Cassville, Grant Co., St. Charles', Rev. P. Jones.
School — 3 Franciscan Sisters of Charity. Sister M. Luitgardis, dir. Pupils, 70.
Cedarburg, Ozaukee Co., St. Francis Borgia, Rev. Jos. W. O'Keefe.
Mission — Jackson, Washington Co., Immaculate Conception.
Charlesburg, Calumet Co., St. Charles Borromeo's, Rev. L. Thelen.
School — 3 School Sisters of St. Francis. Sister M. Anthony, dir. Pupils, 85.
Columbus, Columbia Co., St. Jerome's, Rev. H. Murphy.
Mission — Elba (*Danville P.O.*), Dodge Co., St. Columbkill's.
Cross Plains, Dane Co., St. Francis Xavier's, Rev. H. Blum.
School — 3 Franciscan Sisters of Charity. Sister M. Bernadette, dir. Pupils, 145.
Cudahy, Milwaukee Co., St. Frederick's, attended by Rev. M. M. Gerend, St. Francis.
Dacada, Sheboygan Co., St. Nicholas', Rev. J. E. Halbenkann.
School — 3 School Sisters of St. Francis. Sister M. Coelestiina, dir. Pupils, 130.
Dane, Dane Co., St. Michael's, Rev. J. Schiltz.
School — 3 School Sisters of St. Francis. Sister Euphemia, dir. Pupils, 60.
Mission — Lodi, Columbia Co., St. Patrick's.
Darlington, Lafayette Co., Holy Rosary, Rev. M. Hannon.
Dayton, Green Co., St. James', Rev. Francis Schwinn.
Mission — Paoli, Dane Co., St. Bernard's.
Delavan, Walworth Co., St. Andrew's, Rev. J. Buckley.
Dickeyville, Grant Co., Holy Ghost, Rev. J. Fischer.
School — 2 School Sisters of St. Francis. Sister Rufina, dir. Boys, 21; girls, 29.
Dodgeville, Iowa Co., St. Joseph's, Rev. A. Ambauen, Ph.D.
Missions— Pleasant Ridge, Iowa Co., St. Peter's.
Union Mills, Iowa Co., St. John Baptist's.
Yellowstone, Lafayette Co., St. Michael's.
Dotyville, Fond du Lac Co., (P.O. Fond du Lac, Route No. 4), St. Michael's, Rev. G Schleicher.
School — 1 Secular teacher. Boys, 20; girls, 24.
Doylestown, Columbia Co., St. Patrick's, Rev. M. Wrynn.
Mission — Rio, Columbia Co., St. Augustine's.
Eagle, Waukesha Co., St. Theresa's, Rev. A. J. Nickel.
School — 1 secular teacher. Boys, 12; girls, 7.
Mission — Genesee, Waukesha Co., St. Paul's.
East Bristol, Dane Co., St. Joseph's, Rev. Ign. A. Klein.
School — 3 School Sisters of St. Francis. Sister Ignatia, dir. Pupils, 150.
East Troy, Walworth Co., St. Peter's, Rev. J. J. Weinhoff.
Mission — Muckwonago, Waukesha Co., St. James'.
Eden, Fond du Lac Co., St. Mary's, Rev. J. B. McFarland.
Mission — Eden, Fond du Lac Co., St. James'.
Edgerton, Rock Co., St. Joseph's, Rev. J. E. Harlin.
Missions — Portertown, Rock Co., St. Michael's.
Stoughton, Dane Co., St. Ann's.
Elkhorn, Walworth Co., Rev. James Nicholas.
Mission — Sharon, Walworth Co., St. Catherine's.
Elm Grove, Waukesha Co., Visitation B.V.M., Rev. Wm. Haberstock.
School — 3 School Sisters of Notre Dame. Sister M. Burkharda, dir. Pupils, 58.

Fennimore, Grant Co., St. Mary's, Rev. J. Feld.
Mission — Boscobel, Grant Co., Immaculate Conception.
Fond du Lac, Fond du Lac Co., St. Louis', Rev. Chas. Boucher.
School — 3 Sisters of St. Agnes. Sister Emerentia, dir. Pupils, 100.
St. Patrick's, Rev. Jos. J. Keenan, Rev. D. O'Donovan.
St. Mary's, Rev. G. Wuelfing, D.D., dean. Rev. A. Th. Reininger.
School — 5 Sisters of St. Agnes. Pupils, 300.
St. Joseph's, Rev. M. J. Taugher.
Presentation of the Blessed Virgin, Rev. J. J. Collins.
Chapel at St. Agnes' Convent, attended by Rev. Capuchin Fathers of Mt. Calvary.
Fort Atkinson, Jefferson Co., St. Joseph's, Rev. F. X. Schneider.
Mission — Milton Junction, Rock Co., Immaculate Conception.
Fox Lake, Dodge Co., Immaculate Conception, Rev. J. C. Hartmann.
Franklin (*St. Martin P.O.*), Milwaukee Co., Holy Assumption, Rev. Phelim Hughes.
Missions — Greenfield, Milwaukee Co., St. Mary's.
Muskego, Waukesha Co., St. Joseph's.
Sacred Hearts of Jesus and Mary, Rev. Geo. Trimberger.
School — 3 School Sisters of St. Francis. Sister Blandina, dir. Pupils, 90.
Chapel — Convent of Dominican Sisters of Perpetual Rosary.
Branch School (5 miles from church).—Lay teacher. Boys, 11; girls, 13.
Fussville, Waukesha Co., St. Anthony's, Rev. Nich. Schaaf.
School — 3 School Sisters of St. Francis. Sister M. Crucifixa, dir. Pupils, 90.
Mission — Summerville, Milwaukee Co., St. Martin's.
Grafton, Ozaukee Co., St. Joseph's, Rev. Ign. Pronold.
School — 1 secular teacher. Boys, 18; girls, 17.
Mission — Grafton, Ozaukee Co., St. Francis Xavier's.
Granville Center, Milwaukee Co., St. Catharine's, Rev. J. Theissen.
School — 2 Sisters of St. Agnes. Sister Mathilda, dir. Boys, 21; girls, 17.
Missions — Granville, Milwaukee Co., St. Michael's.
Mequon, Ozaukee Co., St. James'.
School — 1 Secular teacher. Boys, 14; girls, 16.
Gratiot, Lafayette Co., St. Joseph's, Rev. John Croke.
Mission — South Wayne, Lafayette Co., St. John's.
Hartford, Washington Co., St. Kilian's, Rev. John A. Bertram.
School — 3 Sisters of St. Benedict. Sister Clementine, dir. Pupils, 110.
Mission — Erin, Washington Co., St. Patrick's.
Chapel — Holy Hill, Mary Help of Christians.
Highland, Iowa Co., St. Philip's, Rev. H. O'Brien.
St. Anthony's, Rev. Fred. A. Wambold.
School — 4 School Sisters of St. Francis. Sister Angela, dir. Pupils, 160.
Hollandale, Iowa Co., St. Patrick's, Rev. P. Rosen.
Mission — Blanchardville, Lafayette Co., Immaculate Conception.
Holy Cross, Ozaukee Co., Holy Cross, Rev. M. Oberlinkels.
School — 3 Sisters of St. Dominic. Sister M. Leonora, dir. Pupils, 94.
Janesville, Rock Co., St. Patrick's, Rev. E. M. McGinnity, dean, Rev. J. J. McGinnity.
School — 6 Sisters of Mercy. Sister M. Agnes, dir. Boys, 100; girls, 130.
Chapel — Motherhouse of the Sisters of Mercy.
St. Mary's of Nativity, Rev. W. A. Goebel.
Jefferson, Jefferson Co., St. John Baptist's, Rev. N. Dieringer, dean.
School — 6 School Sisters of St. Francis. Sister M. Winfrida, dir. Pupils, 226.
St. Lawrence's, Rev. J. M. Bach.
School — 2 Sisters of St. Francis of Assisi, M.C. Sister Radegundis, dir. Pupils, 65.
Chapel at St. Coletta's Convent, Rev. G. A. Meyer, chaplain.
Johnsburg, Fond du Lac Co., St. John the Baptist, Rev. F. Raess.
School — 2 secular teachers. Boys, 66; girls, 84.
Juneau, Dodge Co., Immaculate Conception, Rev. J. Salentin.
Mission — Clyman, Dodge Co., St. John's.
Kansasville, Racine Co., St. Mary's, Rev. E. Schiefen.
Kendaltown (*Truman P.O.*), Lafayette Co., Immaculate Conception, Rev. M. B. Norton.
Mission — Willow Springs, Lafayette Co., Holy Assumption.
Kenosha, Kenosha Co., St. James', Very Rev. H. J. Roche, Rev. W. D. Malone.
School — 8 Sisters of the Third Order of St. Dominic. Sister M. Theodora, dir. Pupils, 330
St. George's (German), Revs. B. Elskamp, F. Hillenbrand.
School — 1 secular teacher, 9 School Sisters of Notre Dame. Sister M. Angelina, dir. Pupils, 507.
St. Casimir's (Polish). Rev. ——— ———
Kewaskum, Washington Co., Holy Trinity, Rev. Phil. J. Vogt, dean.
School — 2 Sisters of St. Agnes. Sister M. Aurelia, dir. Boys, 39; girls 47.
Mission — Wayne, Washington Co., St. Brigitta's.
School — 1 Sister of St. Agnes. Sister Angela. Boys, 13; girls, 21.
Kiel, Manitowoc Co., SS. Peter and Paul, Rev. M. Schmitz.
School — 1 secular teacher. Boys, 30; girls 32.
Mission — Elkhart, Sheboygan Co., St. George's.

ARCHDIOCESE OF MILWAUKEE

Kieler, Grant Co., Immaculate Conception, Rev. R. Ollig.
School — 3 School Sisters of St. Francis. Sister Salome, dir. Pupils, 125.
Kohler (*Fredonia R. R. No. 2*), Ozaukee Co., Mother of Dolors, Rev. Peter J. Delles.
School — 2 Sisters of St. Francis of Assisi, M.C. Sister M. Elisabeth, dir. Pupils, 45.
Mission — Waubeca, Ozaukee Co., St. John the Baptist.
Lake Geneva, Walworth Co., St. Francis of Sales, Rev. Eugene Reilly.
Lancaster, Grant Co., St. Clement's, Rev. A. Albers, dean.
School — 4 School Sisters of Notre Dame. Sister M. Viola, dir. Pupils, 93.
Layton Park, Milwaukee Co., Rev. M. Graettinger.
School — School Sisters of St. Francis. Pupils ——
Le Roy, Dodge Co., St. Andrews, Rev. F. Pichery.
School — 3 Sisters of St. Dominic. Sister M. Seraphica, dir. Pupils, 132.
Lomira, Dodge Co., St. Mary of the Nativity, Rev. S, Bernard.
School — 2 Sisters of St. Agnes. Sister Rosalia, dir. Boys, 20; girls, 27.
Lost Lake, Dodge Co., St. Mary's, Rev. E. Hemming.
Lyons, Walworth Co., St. Joseph's, Rev. —— ——
School — 1 lay teacher. Boys 12; girls, 13.
Mission — Hudson, Walworth Co., St. Kilian's.
Madison, Dane Co., St. Raphael's, Rev. J. M. Naughtin, dean, Rev. — —— assistant. Res., 222 W. Main st.
School — 9 Sisters of the Third Order of St. Dominic. Sister M. Robert, dir. Pupils, 280
Holy Redeemer (German), Rev. Aloys. Zitterl, Rev. A. Arentz. Res., 120 W. Johnson st.
School — 11 School Sisters of Notre Dame. Sister Wunibalda, dir. Pupils, 462.
St. Patrick's, Rev. P. B. Knox.
School — Boys, 25; girls, 42 (attending school at St. Raphael's).
Chapel — Sacred Heart Academy. Rev. J. Condon, chaplain.
Manitowoc, Manitowoc Co., St. Boniface, Rev. W. J. Peil, dean, Rev. B. Salbreiter.
School — 6 Franciscan Sisters of Charity. Sister M. Aloysia, dir. Pupils, 310.
Immaculate Conception B.V.M. (Polish), Rev. W. Krzywonos.
School — 3 Franciscan Sisters of Charity. Sister M. Valeria, dir. Pupils, 250.
Chapel — St. Mary's Asylum.
Sacred Heart, Rev. J. T. O'Leary.
Chapel — Hospital of the Holy Family, Rev. Chas. Fessler.
Mapleton, Waukesha Co., St. Catherine's, Rev. W. McCarthy.
Martinsville, Dane Co., St. Martin's, Rev. M. Weyer.
School — 1 secular teacher. Boys, 34; girls, 32.
Marytown, Fond du Lac Co., Visitation of the B.V.M., Rev. J. Decker.
School — 3 School Sisters of St. Francis. Sister M. Camilla, dir. Pupils, 100.
Mayville, Dodge Co., St Mary's, Rev. W. Heder.
Mission — Horicon, Dodge Co., St. Malachy's.
Mazomanie, Dane Co., St. Barnabas', Rev. C. Flasch.
School — 4 Sisters of St. Dominic. Sister M. Thomasina, dir. Pupils, 75.
Mission — Mill Creek, Grant Co., St. John the Baptist.
Meeme (*Osman P.O.*), Manitowoc Co., St. Isidore's, Rev. J. Heyde.
Mineral Point, Iowa Co., St. Paul's, Rev. James O'Keeffe.
St. Mary's (German), Rev. N. Weyer.
School — 3 Sisters of St. Dominic. Sister M. Theresa, dir. Pupils, 101.
Monches, Waukesha Co., St. John's, Rev. J. F. Bowe.
Mission — Lake Five, Waukesha Co., St. Columba's.
Monroe, Green Co., St. Victor's, Rev. Th. Dempsey.
St. Mary's, Rev. S. Rohr, D.D.
Mount Calvary, Fond du Lac Co., Holy Cross, Fathers of the Capuchin Convent, Rev. Ignatius Ullrich, O.M.Cap., rector.
School — 3 School Sisters of Notre Dame. Sister M. P. Forreria, dir. Pupils, 179.
Missions — Lamartine, Fond du Lac Co., St. John the Baptist.
Marshfield, Fond du Lac Co., St. Joseph's.
School — 2 Sisters of St. Agnes. Sister M. Felicitas, dir. Pupils, 65.
St. Cloud, Fond du Lac Co., St. Cloud's.
School — 2 Sisters of St. Agnes. Sister M. Veronica, dir. Boys, 34; girls, 36.
Summit Station, Fond du Lac Co., St. Peter's.
School — 2 Sisters of St. Agnes. Sister M. Dominica. Pupils, 41.
Chapels — Convent of the Sisters of Notre Dame.
Motherhouse of the Sisters of St. Agnes, Fond du Lac.
St. Lawrence's College.
Mount Hope, Grant Co., St. Lawrence O'Toole's, Rev. Miles H. McNulty.
Mission — Patch Grove, Grant Co., St. John's.
Mount Horeb, Dane Co., St. Ignatius', Rev. Al. J. Mueller.
Missions — Perry, Dane Co., St. Salvadore's.
School — 1 lay teacher. Boys, 6; girls, 15.
Vermont, Dane Co., St. James'.
Muscoda, Grant Co., St. John the Baptist's, Rev. Louis Panoch.
School — 3 Sisters of St. Benedict. Sister M. Clementine, dir. Pupils, 108.
Mission — Castle Rock, Grant Co., St. John Nepomuck's.

Neosho, Dodge Co., St. Matthew's, Rev. C. P. Schmid.
School—1 secular teacher. Boys, 28; girls, 24.
Mission—Woodland, Dodge Co., St. Mary's.
New Berlin, Waukesha Co., SS. Apostles', Rev. J. Koester.
School—3 Sisters of St. Francis of Assisi, M.C. Sister Dionysia, dir. Pupils, 56.
Newburg, (*West Bend P.O., R. R. No. 2*), Washington Co., Holy Trinity, Rev. B. Nuttmann.
School—3 School Sisters of Notre Dame. Sister M. Everildis, dir. Pupils, 117.
Missions—Farmington, Washington Co., St. Peter's.
Newburg, Washington Co., St. Augustine's.
New Cassel, Fond du Lac Co., St. Matthew's. Rev. B. July.
School—2 School Sisters of St. Francis. Sister M. Pascalina. dir. Pupils, 90.
Mission—Auburn, Fond du Lac Co., St. Mathias'.
School—1 secular teacher. Boys, 14; girls, 15.
Chapel—St. Joseph's Convent. Very Rev. L. Conrad.
New Coeln, Milwaukee Co., St. Stephen's, Rev. Philipp J. Klein.
School—3 Sisters of St. Dominic. Sister Macaria, dir. Pupils, 75.
Mission—Oak Creek, Milwaukee Co., St. James'.
School—Lay teacher. Boys, 6; girls, 9,
New Munster, Kenosha Co., St. Alphonsus', Rev. J. H. Schieten.
School—3 Franciscan Sisters of Charity. Sister M. Paula. dir. Pupils, 110.
Northeim, Manitowoc Co., St. Casimir's, Rev. Ign. Paluch.
School—Pastor as teacher. Pupils, 32.
North Greenfield, Milwaukee Co., (*Milwaukee Rural Route No. 6, Sta. A.*), St. Matthias, Rev. J. Huber.
School—2 Sisters of St. Francis of Assissi, M.C. Sister M. Marcella, dir. Pupils. 65.
Mission—Greenfield, (*Root Creek P. O.*), Milwaukee Co. Holy Sacrament (German).
North Milwaukee, Milwaukee Co., Holy Redeemer, attended from St. Boniface's, Milwaukee.
Oconomowoc, Waukesha Co., St. Jerome's, Rev. Chas. McBride.
Oregon, Dane Co., Motherof Consolation, Rev. M. A. Condon.
Osceola (*Armstrong P.O.*), Fond du Lac Co., Our Lady of Angels, Rev. M. E. Downs.
Mission—Dundee, Fond du Lac Co., Sacred Heart of Jesus.
Oshkosh (South), Winnebago Co., St. Vincent de Paul's (German), Rev. A. Wibbert, Rev Chas. Stehling.
School—13 School Sisters of Notre Dame. Sister M. Christa, dir. Pupils, 544.
St. John the Evangelist, Rev. J. J. Morrissey.
Paris, Kenosha Co., St. John the Baptist. Rev. R. Nickel.
Pewaukee, Waukesha Co., St. Mary's, Rev. N. D. Becker.
Mission—Duplainville, Waukesha Co. SS. Peter and Paul's.
Pine Bluff, Dane Co., St. Mary's, Rev. J. Peshong.
School—3 Franciscan Sisters of Charity. Sister M. Regina, dir. Pupils, 105.
Platteville, Grant Co., St. Mary's, Rev. F. J. Lillis.
Plymouth, Sheboygan Co., St. John's, Rev. E. Meyer.
School—3 Franciscan Sisters of Charity. Sister M. Humiliana, dir. Pupils, 75.
Mission—Glenbeulah, Sheboygan Co., St. Fridolin's.
Port Washington, Ozaukee Co., St. Mary's, Rev. Charles Grobschmit.
School—6 School Sisters of Notre Dame. Sister M. Barsaba, dir. Pupils, 318.
Potosi, Grant Co., St. Andrew's, Rev. P. Pape.
School—4 Franciscan Sisters of Charity. Sister M. Benedicta, dir. Pupils, 113.
Mission—Potosi, Grant Co., St. Thomas'.
Racine, Racine Co., St. Patrick's, Rev. Stephen Trant, dean.
School—5 Sisters of St. Dominic (1128 St. Clair st.). Sister Petra, dir. Pupils, 198.
St. Mary's (German), Rev. Th. B. Meyer.
School—3 Sisters of St. Dominic. (Res., St. Catherines Academy). Sister M. Alexia, dir. Pupils, 144.
St. Joseph's (German), Rev. Wm. Frantz.
School—5 Sisters of St. Dominic, 1526 N. Wisconsin st. Sister Bonaventure, dir. Pupils, 290.
Holy Name (German), Rev. S. Schwinn.
School—3 Sisters of St. Dominic. (Res., St. Catherines Academy). Sister Cornelia, dir. Pupils, 184.
Chapel—St. Mary's Hospital.
St. Rose's, Rev. Th. Johnson.
School—3 Sisters of St. Dominic. (Res., St. Catherines Academy). Sister Louise, dir. Pupils. 130
St. John Nepomuc's (Bohemian), Rev. C. Zila.
Mission—Caledonia, Racine Co., Holy Family
Chapel at the Motherhouse of the Dominican Sisters, Rev. A. Birkhaeuser, chaplain.
Chapel at St. Mary's Hospital, Rev. H. J. Albers, chaplain.
Random Lake, Sheboygan Co., St. Mary's, Rev. Anthony V. Müller.
School—1 secular teacher. Pupils, 45
Mission—Adell, Sheboygan Co., St. Patrick's.
Richfield, Washington Co., St. Boniface's, Rev. Jos. Wurm.
School—3 School Sisters of St. Francis. Sister M. Evangelista, dir. Pupils, 70.
Mission—Holy Maternity.

Richfield, Washington Co. (continued).
St. Hubert's, Rev. F. M. Berg.
School—1 lay teacher. Boys, 25; girls, 25.
Mission— Richfield, Washington Co., St. Augustine's.
Ridgeway, Iowa Co., St. Bridget's, Rev. L. P. O'Reilly.
Mission — Barneveld, Iowa Co., Immaculate Conception.
Ripon, Fond du Lac Co., St. Patrick's, Rev. Thos. Cosgrove.
Missions—Eldorado, Fond du Lac Co., St. Mary's.
Springvale, Fond du Lac Co., Holy Mary of Help.
St. Wenceslaus' (Polish), Rev. W. Kruszka.
Roxbury, Dane Co., St. Norbert's, Rev. P. Holfeltz.
School—4 Sisters of St. Dominic. Sister Juliana, dir. Pupils, 126.
Rubicon, Dodge Co., St. John's, Rev. Wm. Pichery.
School — 1 secular teacher. Boys, 28; girls 26.
St. Anna, Sheboygan Co., St. Ann's, Rev. J. W. Blum.
St. Francis', Milwaukee Co., Sacred Heart of Jesus, Rev. H. T. Stemper.
School—4 Sisters of St. Francis of Assisi, M C. Sister Philomena, dir. Pupils, 105.
St. George's, Sheboygan Co., (*Sheboygan P.O., Rural Route No. 1*), Rev. P. Schiedel.
School—3 Franciscan Sisters of Charity. Sister Alphonsa, dir. Pupils, 80.
St. Kilian, Fond du Lac Co., St. Kilian's, Rev. P. Burelbach.
School—4 School Sisters of Notre Dame. Sister M. Damiana, dir. Pupils, 107.
St. Lawrence, Washington Co., St. Lawrence's, Rev. Peter Schwaiger, dean.
School—4 School Sisters of St. Francis. Sister Claudia, dir. Boys, 77; girls, 73.
St. Michael's, Washington Co., St. Michael's, Rev. George J. Münzer.
School—3 School Sisters of St. Francis. Sister M. Clementina, dir. Pupils, 55.
Mission— Farmington, Washington Co., St. John of God.
St. Nazianz, Manitowoc Co., St. Gregory's, Rev. L. Blum.
School—3 School Sisters of St. Francis. Sister M. Caecilia, dir. Pupils, 120.
House of the Fathers of the Society of the Divine Savior. Very Rev. P. Epiphanius Deibele, S.D.S., supr.
Missions—Charleston (*Hayton P.O.*), Calumet Co., St. Martin's.
School—2 School Sisters of St. Francis. Sister Michaela, dir. Pupils, 80.
Schoolhill, Manitowoc Co., Holy Trinity.
School—6 Sisters of the Society of the Divine Savior. Sister Lioba Ubler, dir. Pupils, —.
St. Wendel, Manitowoc Co., St. Wendelins, Rev. W. Wolf.
School—3 Franciscan Sisters of Charity. Sister M. Helena, dir. Pupils, 52.
Missions—Centreville (*Hika P.O.*), Manitowoc Co., St. George's.
St. Fidelis, Manitowoc Co., St. Fidelis'.
School— Lay teacher. Pupils, 20.
Schwarzwald, Manitowoc Co., St. Joseph's.
Saukville, Ozaukee Co., Immaculate Conception, Rev. H. Dreis, dean.
School—4 Sisters of St. Dominic. Sister M. Josepha, dir. Pupils, 65.
Schleisingerville, Washington Co., St. Peter's, Rev. A. S. Leitner.
School — 3 School Sisters of St. Francis. Sister Wilhelmina, dir. Pupils, 120.
Seymour (*Goff P.O.*), Lafayette Co., Our Lady of Hope, Rev. Jos. P. Ritger.
Mission — Elk Grove, Lafayette Co., St. Peter's.
Sheboygan, Sheboygan Co., Holy Name, Revs. D. Thill, Joseph Heller.
School—1 secular and 14 School Sisters of Notre Dame. Sister Perfecta, dir. Pupils, 780.
St. Peter Claver's, Rev. J. P. van Treeck.
School—6 Sisters of St. Agnes. Sister Ida, dir. Pupils, 380.
Sheboygan Falls, Sheboygan Co., St. Mary's, Rev. C. F. Keyser.
Mission — Lima, Sheboygan Co., St. Rosa's.
Shullsburg, Lafayette Co., St. Matthew's, Very Rev. Jas. F. Kinsella, Rev. F. Pettit.
Sinsinawa, Grant Co., St. Joseph's, Rev. Philip Schweitzer, dean.
School—2 Sisters of St. Agnes. Sister M. Walburga, dir. Boys, 28; girls, 37.
Mission — Hazel Green, Grant Co., St. Francis'.
Chapel at the Motherhouse of the Sisters of St. Dominic. Rev. G. A. Durnin.
South Milwaukee, Milwaukee Co., St. Matthew's, Rev. A. M. Henderson.
Mission — St. John's.
St. Mary's, Rev. H. J. Kessler.
School—3 Sisters of St. Dominic. Sister M. Philomena, dir. Pupils, 137.
St. Vojtiechus' (Polish), Rev. L. Mscisz.
School—1 lay teacher. Pupils, 65.
Mission — Cudahy, Milwaukee Co., Holy Family.
School—1 lay teacher. Pupils. 60.
Sullivan, Jefferson Co., St. Mary's, Help of Christians, Rev. F. C. Kleser.
Mission — Dousman, Waukesha Co., St. Bruno's.
School — 1 secular teacher. Pupils, 42.
Sun Prairie, Dane Co., Sacred Hearts of Jesus and Mary, Rev. A. J. Kuehne.
School—4 School Sisters of Notre Dame. Sister M. Liphardа, dir. Pupils, 107.
Mission — Cottage Grove, Dane Co., St. Patrick's.
Station — De Forest, Dane Co.

Templeton, Waukesha Co., St. James', Rev. J. A. Ritger.
Mission — Brookfield, Waukesha Co., St. Dominic's.
Theresa, Dodge Co., St. Teresa's, Rev. M. Groff.
School — 3 School Sisters of St. Francis. Sister M. Margaret, dir. Pupils, 80.
Waterford, Racine Co., St. Thomas Aquinas', Rev. B. Weyer.
School — 4 School Sisters of Notre Dame. Sister M. Sindulpha, dir. Pupils, 133.
Waterloo, Jefferson Co., St. Joseph's, Rev. Francis Hess.
Mission — Waterloo, Jefferson Co., St. Wenceslaus'.
Watertown, Jefferson Co., St. Bernard's, Rev. James Rogers, C.S.C., rector.
School — 4 Sisters of the Holy Cross. Sister M. Ignatius, dir. Boys, 42; girls, 56.
Missions — Clyman, Dodge Co., Holy Assumption.
Reeseville, Dodge Co., Holy Family.
Richwood, Dodge Co., St. Joseph's, Rev. P. J. Franciscus, C.S.C., from College.
St. Henry's (German). Rev. J. S. La Bouie, D.C.L., Res., 412 N. 4th st.
School — 5 School Sisters of Notre Dame. Sister M. Pelagia. dir. Pupils, 147.
Chapel at Sacred Heart College, Rev. Fathers of the Holy Cross.
Waukesha, Waukesha Co., St. Joseph's, Rev. W. G. Miller, dean.
School — 5 Franciscan Sisters of Charity. Sister M. Rose, dir. Pupils, 190.
Waunakee, Dane Co., St. John's, Rev. B. Siepker.
School — 2 Sisters of St. Agnes. Sister Philomena, dir. Boys, 38; girls, 27.
Waupun, Dodge Co., St. Joseph's, Rev. E. Allen.
Chapel — State Penitentiary.
Wauwatosa (*National Home P.O.*, in directing letters omit "Wauwatosa"), Milwaukee Co., Holy Cross, opposite Calvary Cemetery, Rev. P. Louis Hengen, O.M.Cap., Rev. Pacificus Raith, O.M.Cap. 3 lay brothers.
School — 5 School Sisters of Notre Dame. Sister M. Hygina, dir. Pupils, 125.
West Allis, Milwaukee Co., Holy Assumption. Rev. J. Burbach.
School — 3 School Sisters of Notre Dame. Sister M. Aquina, dir. Pupils, 60.
West Bend, Washington Co., Holy Angels, Rev. P. J. Stupfel.
School — 3 School Sisters of Notre Dame. Sister M. Bertholda, dir. Pupils, 130.
Westport (*Waunakee P.O.*), Dane Co., St. Mary ad Lacum, Rev. E. McCarthy.
Whitewater, Walworth Co., St. Patrick's, Rev. F. P. Reilly.
School — 4 Sisters of Mercy. Sister M. Alphonsa, dir. Boys, 40; girls, 37.

Retired: Rev. J. W. Vahey, Elkhorn, Wis; Rev. H. J. Albers, St. Mary's Hospital, Racine; Wis.; Rev. Joseph Maly, Springfield Corners, Wis.; Rev. A. Gardthaus, New York; Rev. A. Durst, St. Nazianz, Wis.; Rev. P. Mutz, St. Nazianz, Wis.; Rev. J. B. Froehlich, Menasha, Wis ; Rev. H. Korfhage, Milwaukee.

Absent: Rev. J. Keuler.

Absent on leave: Rev. Chas. Drees, Rev. Jos. Moder.

Not assigned: Rev. J. Hellstern.

INSTITUTIONS IN CHARGE OF SECULAR CLERGY.

MILWAUKEE. *Provincial Seminary of St. Francis de Sales* (*Salesianum*), (St. Francis P.O.) Very Rev. Jos. Rainer (rector, prof. of liturgy, Greek, Latin and French); Rev. Jos. Selinger, D.D., (spiritual director, prof. of dogmatic theology, Greek and Hebrew): Rev. Chas. Becker (master of discipline, prof. of Latin, Greek, mathematics and music); Rev. Jos. W. Berg (prefect of studies, prof. of Christian doctrine, Latin, Greek, English, German, U. S. history and botany); Rev. Louis Peschong (procurator); Rev. Frederic Schulze (prof. of moral and pastoral theology, homiletics and German); Rev. Simon Lebl, D.D. (prof. of philosophy, exegesis and Hebrew); Rev. Richard Smith (prof. of canon law, christian doctrine and English); Rev. Barnabas Dieringer (prof. of Latin, German, history and music); Rev. Leopold Drexel (prof. of church history, Latin, history, geology and mineralogy); Rev. James Ryan, (prof. of homiletics, christian doctrine, English, geography and book-keeping); Rev. J. P. Pierron (prof. of christian doctrine, Latin, German and history); Rev. William Nellen (prof. of mathematics, German, zoology, astronomy); Rev. Boleslaus Góral (prof. of homiletics, Greek, Polish); Rev. William Metzdorf (prof. of physics, chemistry, physiology, German, French, drawing and penmanship). Professors, 15. Students in classical department, 139; in philosophical department, 37; in theological department, 90. Total number, 266.

Catholic Normal School (St. Francis P. O.). — Rev. M. J. Lochemes (rector and procurator, prof. of Christian doctrine, pedagogy, history, literature and elocution), Rev. H. B. Ries (pref. of studies and master of discipline, prof. of mathematics, Latin, drawing), Rev. J. M. Kasel (prof. of Christian doctrine and German), Chevalier John Singenberger (prof. of music), Mr. William Schmitz (prof. of book-keeping, arithmetic, penmanship and commercial law), Mr. M. E. Morrissy, (prof. of natural sciences, U. S. history, geography and English).

Pio Nono College (St. Francis P.O.).—Directed by the president and professors of the above Normal School. The course of studies embraces the usual branches taught in colleges for imparting a practical business education. Students, both departments, 90.

The St. Æmilianus' Orphan Asylum of St. Francis, Milwaukee, Co., Wis., *and Boys' Home.*—Most Rev. Archbishop, (pres.); Very Rev. N. Kersten, (vice-pres. and chaplain); Mr. Aug. Rebhan, (secr.). 161 children (male) of which 16 belong to the Boy's Home. 20 Sisters of St. Francis of Assisi, M.C. Mother Catherine, supr.

All business letters and applications should be addressed to Mr. Aug. Rebhan, secr., *Free Press Bldg., Milwaukee, Wis.* For legacies the full incorporated title should be used: "*The Saint Æmilianus' Orphan Asylum of St. Francis*", Milwaukee, Wis.

St. John's Institute for Deaf-Mutes, St. Francis, Wis. Boys and Girls attending. Rev. M. M. Gerend, pres. and procurator. Two male teachers and 5 Sisters of St. Francis of Assisi, M.C., in the schoolrooms, and four instructors in the manual training and domestic work departments. Present attendance 72.

INSTITUTIONS IN CHARGE OF RELIGIOUS ORDERS.

ORDERS OF MEN.

MILWAUKEE. *Capuchin Convent of St. Francis Seraphs*, 661 4th st.—Rev. Alphonsus Baeumle, O.M.Cap. (guardian), Very Rev. Antonius Rottensteiner, O.M.Cap., (def. and lector), Rev. Hieronymus Henkel, O.M.Cap., (vicar), Rev. Peter Ernsdorff, O.M.Cap., Rev. Cyrill Kufner, O.M.Cap., (lector), Rev. Udalricus Danner, O.M.Cap., (sub-lector); Rev. Cassian Burgert, O.M.Cap, Rev. Cuppertin Zimmermann, O.M.Cap., Rev. Bonaventure Benning, O.M.Cap., Rev. Constantine Leyendecker, O.M.Cap. 20 Clerics, 5 lay brothers.

Capuchin Hospice of Holy Cross, Rev. Louis Hengen, O.M.Cap., (Superior); Rev. P. Leonard Woyciechowski, O.M.Cap. 3 lay brothers.

Marquette College, 10th and State sts. — This College is conducted by Members of the Society of Jesus, and is intended for the higher education of Catholic young men; it embraces philosophical, scientific, collegiate, academic and commercial departments. Rev. A. J. Burrowes, S.J., (pres.), Rev. W. F. Boex, S.J., (minister), Rev. H. S. Spalding, S.J., (v.-pres. and prefect of studies), Rev. V. Putten, S.J., (treas.), Rev. H. W. Otting, S.J., (prof. of philosophy), Rev. M. J. Ryan, S.J., (prof. of rhetoric), Rev. E. A. Magevney, S.J., (prof. of poetry), Rev. M. Hoferer, S.J., (prof. of higher mathematics and physics); Mr. A. Theissen, S.J., (prof. of chemistry); Rev. John B. Hemann, S.J., Rev. J. Eugene Conahan, S.J., Rev. Martin Luersman, S.J., Messrs. Leo Lyons, S.J., F. X. McMenamy, S.J., W. E. Martin, S.J., James L. Kelly, S.J., (professors), besides one secular ass't. prof. In the college there are 11 Fathers, 5 Scholastics, 5 Lay Brothers. Students, 215.

GRANVILLE. *Convent of Mt. St. Philip.* — Rev. B. Heil, O.S.M., (prior and master of novices); Revs. M. McCann, O.S.M., J. Mulherin, O.S.M. 10 lay brothers and students.

MOUNT CALVARY, Fond du Lac Co. *Capuchin Monastery of Mount Calvary.* — Rev. Ignatius Ullrich, O.M.Cap., (definitor, guardian, prof. of Religion)), Rev. Antonine Wilmer, O.M.Cap., (rector of College, prof. of philosophy, physics, astronomy), Rev. Albert Locher, (prof. of Latin and English), Rev. Joseph Wald, O.M.Cap., (vicar, prof. of Latin, English, zoology, geology), Rev. Bernardine Schmitz, O.M.Cap. (prof. of Latin, English and German), Rev. Fidelis Von der Thannen, O.M.Cap., Rev. Athanasius Koplitz, O.M.Cap., Rev. Justin Hausmann, O.M.Cap., (pref. of College, prof. of Latin, Greek, geometry), Rev. Gregory Lindemann, O.M.Cap., (prof. of Latin, English, Arithmetic), Rev. Benedict Mueller, O.M.Cap., (prof. of Bookkeeping, Commercial Law, Correspondence, Typewriting, Shorthand), Rev. Fidelis Reiser, O.M.Cap., (prof. of Hebrew, French, Algebra, Geometry), Rev. Anschar Schultehenrichs, O.M.Cap., (prof. of Latin, English, Geography), Rev. Benno Aichinger, O.M.Cap. (pref. of Scholasticate, prof. of Religion, Church History, U. S. History, Drawing), Rev. Corbinian Vieracker, O.M.Cap., (prof. of Latin, Greek, German), Rev. Charles Strahberger, O.M.Cap. (prof. of Greek, German). Lay Brothers, 12; Tertiaries, 5; Scholastics, 14.

Ecclesiastical College of St. Lawrence of Brundusium, attached to the Capuchin Monastery.—Rev. Antonine Wilmer, O.M.Cap., (rector). Classical, Commercial and Scientific Courses. Professors, 13; students, 120.

ST. NAZIANZ, Manitowoc Co. *St. Mary's College. House of the Fathers of the Society of the Divine Savior.* — Very Rev. Epiphanius Deibele, S.D.S., supr., Rev. Herman Rogier, S.D.S., Rev. Felix Bucher, S.D.S., Rev. Sturmius Härtl, S.D.S., Rev. Eustachius Göhrlich, S.D.S. 7 lay brothers.

WATERTOWN. *College of Our Lady of the Sacred Heart* is conducted by the Fathers of the Holy Cross. The Curriculum of Studies comprises the Classical, English, Commercial, French and German courses. — Rev. John J. O'Rourke, C.S.C., (pres. and director of studies); Rev. Francis Molloy, C.S.C., (vice-pres. and prefect of dicipline); Professors: Rev. John J. O'Rourke, C.S.C. (christian doctrine, Latin and history); Rev. Francis Molloy, C.S.C., (French, German, Spanish); Brother Ephrem, C.S.C., (bookkeeping, commercial law, mathematics); Mr. John O'Connell, B.A., (English literature, physical sciences); Brother Mansuetus, (preparatory branches); Mr. J. McCarthy, (Latin, Greek); Mr. Edward Kenney, (English, history, mathematics); Mr. T. Thiele, (musical department); 4 lay brothers. Students, 110.

ORDERS OF WOMEN.

MILWAUKEE. *Convent of the School Sisters of Notre Dame.*—Motherhouse and Novitiate 676 Milwaukee st.—Ven. Mother M. Clara, Commissary General of the School Sisters of Notre Dame in America. Religious in Motherhouse, 177; Novices, 45; Postulants, 50; in preparatory course, 39. Very Rev. P. M. Abbelen, spir. dir.

MILWAUKEE. (Continued).

St. Joseph's Convent of the School Sisters of St. Francis. Motherhouse and Novitiate, Greenfield and Washington aves.—Ven. Mother M. Alexia, O.S.F., supr.; Rev. A. F. Michels, spiritual director. In Community professed Sisters, 467; Novices, 73; Postulants, 30; number of Parish Schools in the archdioceses of Chicago, Dubuque, Milwaukee, St. Paul, St. Louis, and in the dioceses of Alton, Belleville, Davenport, Detroit, Ft. Wayne, Green Bay, Indianapolis, Kansas City, Mo., La Crosse, Marquette, Omaha, Peoria, Pittsburg, St. Joseph, Sioux Falls, Winona, 92. Sisters employed in the department for church ornaments and vestments, 10.

Sacred Heart Sanitarium, Greenfield and Washington aves. — A Water-Cure Hospital according to the System of Very Rev. Sebastian Kneipp. Sister M. Bernadina, supr. Patients per year, 600. Rev. S. P. Hoffman, chaplain.

Convent of the Sisters of the Third Order of St. Francis of Assisium, Motherhouse and Novitiate (St. Francis P.O.).—Ven. Mother M. Thecla, O.S.F., supr. In Motherhouse: 98 Sisters, 36 Novices, 30 Postulants. In Community: 130 Sisters, 36 Novices, 30 Postulants. The Sisters have 1 branch house and conduct 22 parochial schools in Wisconsin, Iowa, Ohio, Missouri, Illinois and Nebraska, have charge of 1 Orphan Asylum, also perform the house work of the Provincial Seminary, Catholic Normal School, St. John's Deaf Mute Institute and 2 Bishops' Houses. Rev. Geo. Weiss, chaplain.

Holy Angels Academy and Conservatory, a day Academy for Young Ladies, 12th and Cedar sts.—Sisters of Charity of the Blessed Virgin Mary. 9 Sisters. Sister M. Seraphina, supr. Pupils: Academy, 92; Conservatory, 75.

Convent of Our Lady of Mercy and Academy (705 National ave.)—26 Sisters. 5 Sisters teaching. Sister M. Evangelist, supr. Pupils, 50.

Working Girls' Home.—Sisters of Mercy (1131 Sycamore st.) 4 Sisters of Mercy. Sister M. Baptist, supr. Inmates, 18.

St. Mary's Hospital, North Point ave.—10 Sisters of Charity. Sister Lucia James, sister-servant. Rev. J. J. Ryan, chaplain. Average number of patients, 80; annual, 658.—Connected with the Hospital is a *Training School for Nurses.* Pupils, 14.

St. Rose's Female Orphan Asylum.—9 Sisters of Charity. Sister Matilda Gillan, sister-servant. 130 Orphans. Rev. J. J. Ryan, chaplain. Res., 486 E. North ave.

St. Vincent's Infant Asylum, Greenfield and 3rd aves. — 8 Sisters of Charity. Sister Marianno, sister-servant. 271 infants. Attached to the Infant Asylum is a lying-in department with all accomodations.

St. Joseph's Hospital, Reservoir ave and 4th st.—Franciscan Sisters. Sisters, 28; Sister M. Vita, supr. Chapel attended by Capuchin Fathers. Average number of patients, 75; during the year, 970. Connected with the Hospital is a *Training School for Nurses.* Full course of lectures given. Sister Mary Regina, sup't. Pupil-Nurses, 28.

Little Sisters of the Poor. Home for Aged and Infirm of both sexes, Wells and 20th sts.—Sister Joseph de L'Epiphanie, supr. Professed Sisters, 16; Inmates, 165.

Industrial School of Our Lady of Charity of the Good Shepherd, Loretto Heights, North ave. Mother Ignatia, supr. Religious, 26. Industrial school, 78; preservation class, 45; reformatory, 85 girls. Rev. J. Riedl, chaplain.

St. Mary's Convent, 35th and Center sts.— 15 Sisters of the Society of the Divine Savior. Sister Engelberta, supr. The Sisters attend to the sick in their homes.

ALVERNO. *Convent of Franciscan Sisters of Christian Charity.*—Motherhouse and Novitiate dedicated to the Holy Family.—Professed Sisters, 212; novices, 46; postulants, 20. These Sisters conduct 49 parochial schools, in Wisconsin, Michigan, Illinois, Missouri, Nebraska and Ohio. Mother M. Alexia, supr. Rev. J. A. Van Treeck, chaplain.

ELM GROVE. *Our Lady of the Visitation Orphanage.* — 4 School Sisters of Notre Dame. 25 Orphans.

St. Joseph's Home — — School Sisters of Notre Dame. Sister M. Burkharda, supr.

FOND DU LAC. *Convent of the Sisters of St. Agnes.* Mother-house and Novitiate, E. Division st.—Mother Mary Agnes, supr. general. Religious, 265; Novices, 10; Postulants, 25. In Motherhouse, Sisters, 28; Novices, 14; Postulants, 22. They conduct 42 schools in Wisconsin, Michigan, Illinois, Ohio, Indiana, Pennsylvania, Kansas, New York and Dakota. 5 Sisters have charge of the Leo House for German Emigrants, New York City.

St. Agnes Hospital and Sanitarium, 164 E. Division st.—A Water-Cure and general Hospital, for the treatment of non contagious diseases. In charge of the Sisters of St. Agnes. 20 Sisters. Sister M. Regina, supr.

St. Agnes Musical Academy, 22 Merrill st.—4 Sisters of St. Agnes. Sister M. Ambrose, supr. Pupils, 120.

St. Mary's Springs, annex to St. Agnes Sanitarium, located two and one-half miles east of the city Fond du Lac.

FRANKLIN (*St. Martin P.O.*). — *Convent of the Dominican Sisters of the Perpetual Rosary* Sister Mary of the Rosary, supr. 18 Sisters.

JANESVILLE. *St. Joseph's Convent of Sisters of Mercy.*—Mother Agnes, supr. Professed Sisters, 21; Novices, 2, Postulants, 2. Sisters conduct Select School and Parish School.

JEFFERSON. *St. Coletta's Convent.*—19 Sisters of St. Francis of Assisi, M.C. Sister M. Matilda, supr. Rev. Geo. A. Meyer, chaplain. Connected with the convent is an *Institute for Boarders and Day-Scholars.* 3 Sisters teaching. Pupils, 30.

MADISON. *Academy of the Sacred Heart and Convent.* — Sisters of Third Order of St. Dominic. Congregation of the Most Holy Rosary. Sister M. Reginald, O.S.D., prioress. Rev. J. Condon, chaplain. 20 Sisters. Boarding school for young ladies. Pupils, 70.

MANITOWOC. *St. Mary's Hospital and Asylum.*—15 Felician Sisters of the III. Order of St. Francis. Sister M. Wenceslaus, supr. 36 aged persons, 36 Orphans and 5 cripples. *St. Felix Industrial and Reform School.*—6 Brothers of the Third Order of St. Francis. Boys in Reform School, 36.

Holy Family Hospital.—Western ave. 17 Franciscan Sisters of Charity. Sister M. Augustine, supr. Rev. Chas. Fessler, chaplain. Patients, 170.

MOUNT CALVARY. *Notre Dame Convent.*—21 School Sisters of Notre Dame. Sister Ferreria, superior.

NEW CASSEL. *St. Joseph's Convent*, Branch-House of the School-Sisters of St. Francis.—15 Sisters. Sister M. Theresa, supr. Very Rev. L. Conrad, chaplain.

RACINE. *Convent of St. Catharine of Siena.* Motherhouse and Novitiate of the Sisters of St. Dominic. Congregation of St. Catharine of Siena.—Mother Mary Emily, Prioress General. In Motherhouse: 66 Sisters, 16 Novices, 18 Postulants. In Community, 170 Sisters, 28 Novices, 17 Postulants. Rev. J. A. Birkhaeuser, spiritual director.—Connected with the Convent is *St. Catharine's Academy.* A day-school is connected with the academy. Pupils, 212. These Sisters conduct many schools in this diocese, also in the dioceses of Alton, Detroit, Green Bay and La Crosse.

St. Mary's Hospital, 16th and Grand ave.—12 Franciscan Sisters. Sister M. Angela, supr. Rev. H. J. Albers, chaplain.

SINSINAWA. *Convent of St. Clara.* Mother-house and Novitiate of the Sisters of the the Third Order of St. Dominic (Congregation of the Most Holy Rosary). — Sisters at the Motherhouse, 114. Branch houses in Wisconsin, Iowa, Illinois, Minnesota, Missouri, Nebraska, Colorado, District of Columbia. Mother M. Emily, Mother-General of the Congregation. Sister M. Bonaventure, prioress of the Motherhouse. Rev. G. A. Durnin, *College of Saint Clara*—Conducted by the Sisters of St. Dominic. An Institution for the higher education of women. Pupils, 250.

ST. NAZIANZ. *Convent of the Sisters of the Society of the Divine Savior.*—15 Sisters. Sister Lioba Uebler, S.D.S., supr.

SHEBOYGAN. *St. Nicholas' Hospital.* — 11 Hospital Sisters of St. Francis. Sister Attala, supr. Patients, 164. The Sisters also attend to the sick in their homes.

RELIGIOUS COMMUNITIES IN DIOCESE.

COMMUNITIES OF MEN.

Capuchin Fathers (Province of St. Joseph)—Milwaukee; Mt. Calvary; National Home, P.O

Fathers of the Holy Cross (Notre Dame, Ind.)—Church and College, Watertown.

Jesuit Fathers (St. Louis Province)—The Gesu, Marquette College, Milwaukee.

Servite Fathers (Chicago)—Granville.

Society of the Divine Savior (Rome, Italy)—St. Nazianz.

COMMUNITIES OF WOMEN.

Sisters of St. Agnes—(Fond du Lac, Wis.)—Motherhouse, School, St. Louis' and St. Mary's, Fond du Lac; Granville Center; Kewaskum; Lomira; Marshfield; St. Cloud; Sheboygan, St. Peter Cl.; Sinsinawa; Summit Station; Waunakee; Wayne.

Sisters of Charity of St. Vincent de Paul (Emmitsburg, Md.)—Cathedral School, St. Mary's Hospital, St. Rose's Orphan Asylum, St. Vincent's Infant Asylum, Milwaukee.

Sisters of Charity of the Blessed Virgin Mary (Dubuque, Iowa.)—Our Lady of Angel's Academy, Gesu and Holy Rosary Schools, Milwaukee.

Sisters of St. Dominic (Racine, Wis.)— Motherhouse, St. Patrick, St. Mary, St. Joseph, Holy Rosary, St. Rose Schools, Academy, Racine; Ashford; Belgium; Caledonia; Holy Cross; Le Roy; Mazomanie; Mineral Point, St. Mary's; New Koeln; Roxbury; Saukville; South Milwaukee, St. Mary's.

Sisters of the III. Order of St. Dominic (Sinsinawa)—Cathedral, St. Rose's and St. Thomas' Schools, Milwaukee; Kenosha, St. James'; Madison, St. Raphael's; Shullsburg.

Sisters of the III. Order of St. Francis (St. Nazianz, Wis.) — St. Nazianz; School Hill; Schwarzwald.

School Sisters of St. Francis (Milwaukee, Wis.) — Motherhouse, Sanitarium and St. Lawrence's School, Milwaukee; Addison; Allenton; Charlesburg; Charleston; Dacada; Dane; Dickeyville, East Bristol; Franklin; Fussville; Highland; Jefferson, Kieler; Marytown; New Cassel; Richfield, Theresa; St. George; St. Lawrence; St. Matthias; St. Michael, St. Nazianz, Schleisingerville.

Sisters of St. Francis of Assisi, M.C. (St. Francis, Wis.) — Motherhouse, Orphan Asylum, Deaf Mute Institute and School, Sacred Heart Church, St. Francis; Dane; Jefferson; Kohler; New Berlin; North Greenfield.

Franciscan Sisters of Charity (Alverno, Wis.) — Alverno; Cassville; Cross Plains; Manitowoc; New Münster; Pine Bluff; Plymouth; Potosi; St. Wendel; Waukesha.

Franciscan Sisters (St. Louis, Mo.)—Milwaukee (Hospital); Racine.

Hospital Sisters of St. Francis (Springfield, Ill.)—Sheboygan.

Sisters of the Holy Cross—Watertown, St. Bernard's.

Sisters of Mercy (Milwaukee, Wis.). — Immaculate Conception, St. Patrick's Schools, Girls Home, Milwaukee.

Sisters of Mercy (Janesville, Wis.)—Janesville; Whitewater.

School Sisters of Notre Dame (Milwaukee, Wis.) — Motherhouse, St. Ann's, St. Anthony's, St. Augustine's, St. Boniface's, SS. Cyril and Methodius', St. Casimir's, St. Elizabeth's, St. Francis, St. Hedwig's, St. Hyacinth's, Holy Trinity's, St. John Nepomuc's, St. Josaphat's, St. Joseph's, St. Mary's, St. Michael's, SS. Peter and Paul's, St. Stanislaus, St. Vincent de Paul's, St. Wenceslaus Schools, Milwaukee; Barton; Beaver Dam; Brighton; Burlington; School and Orphan Asylum, Elm Grove; Kenosha; Lancaster; Madison, Holy Redeemer; Mt. Calvary; Newburg; Oshkosh, St. Vincent de Paul's; Port Washington; St. Kilian; Sheboygan, Holy Name; Sun Prairie; Waterford; Watertown St. Henry's, Wauwatosa; West Allis; West Bend.
Little Sisters of the Poor—(Chicago), Milwaukee.
Society of the Divine Savior (Rome, Italy)—Milwaukee; St. Nazianz; Schoolhill.
Dominican Sisters of the Perpetual Rosary (W. Hoboken, N. J.)—St. Martins.
Sisters of St. Benedict (N. J.)—Hartford, Muscoda.
Sisters of the Good Shepherd (St. Louis).—Milwaukee.

RECAPITULATION.

Archbishop	1		
Secular Priests	274		
Priests of Religious Orders	55		
Total	329		
Churches in Milwaukee City	31		
Outside of Milwaukee	290		
Churches with resident priests	194		
Missions with Churches	93		
Total Churches	321		
Chapels	36		
Seminary for Secular Clergy	1		
Ecclesiastical Students	90		
Seminaries of Religious Orders	3		
Students	44		
Colleges and Academies for boys	5		
Normal School	1		
Students in Colleges and Normal School	535		
Academies for young ladies	7		
Females educated in higher branches	899		
Parishes and Missions with Schools			
City of Milwaukee		29	
Pupils		16	385
Outside of the city of Milwaukee		119	
Pupils		14	178
Total Schools		148	
Total Pupils		30	563
Orphan Asylums		4	
Orphans		352	
Infant Asylum		1	
Inmates		271	
Industrial School for girls		1	
Inmates		78	
Deaf-mute Asylum		1	
Inmates		72	
Total of young people under Cath. care		32	698
Hospitals		7	
Homes for Aged Poor		2	
Home for girls		1	
Catholic Population, about		280	861

ARCHDIOCESE OF NEW ORLEANS

(*Archidioecesis Novae Aureliae.*)

CREATED A DIOCESE APRIL 25, 1793; ARCHDIOCESE JULY 19, 1850.

Comprises Louisiana bet. the twenty-ninth and thirty-first degree of northern latitude.

Square Miles = 23,208.

HIS EXCELLENCY MOST REVEREND

PLACIDE LOUIS CHAPELLE, D.D.,

(Apostolic Delegate Extraordinary for Cuba, Porto Rico and the Philippine Islands).

Archbishop of New Orleans; appointed Bishop of Arabissus and Coadjutor of Santa Fé *cum jure successionis* Aug. 21, 1891; cons. Nov. 1, 1891; promoted to the titular Archiepiscopal See of Sebaste May 10, 1893; Archbishop of Santa Fé, Jan. 9, 1894; appointed to New Orleans Dec. 1, 1897.

RIGHT REVEREND

GUSTAVE A. ROUXEL, D.D., V.G.

Auxiliary Bishop of New Orleans, La.; consecrated April 9th 1899. Titular Bishop of Curium. Res., *New Orleans, La., 1209 Mandeville st.*

Former Bishops and Archbishops—Rt. Rev. LUIS PENALVER Y CARDENAS, D.D., cons. in 1793; transferred to Guatemala in 1801. — Under the administration of the Archbishop of Baltimore from 1809—1815. — Rt. Rev. FRANCIS PORRO, Bishop-elect. — Rt. Rev. LOUIS WILLIAM DUBOURG, D.D., cons. Sept. 24, 1815; died Archbishop of Bensançon, Dec. 1833. — Rt. Rev. JOSEPH ROSATI, D.D., C.M., cons. March 25, 1824, Bishop of Tanagre and coadjutor; transferred to St. Louis March 20, 1827.—Rt. Rev. LEO DE NECKERE, D.D., C.M., cons. August 4, 1829; died Sept. 4, 1833.—Most Rev. ANTHONY BLANC, first Archbishop, cons. Nov. 22, 1835; Archbishop July 19, 1850; died June 20, 1860.—Most Rev. J. M. ODIN, D.D., cons. Bishop of Claudiopolis and Vicar-Apostolic of Texas, March 6, 1842; transferred to Galveston 1847; promoted to New Orleans in 1861; died at Ambierle, France, May 25, 1870.—Most Rev. NAPOLEON J. PERCHE, cons. Bishop of Abdera and coadjutor, March 21, 1870; promoted to the see of New Orleans May 25, 1870; died Dec. 1883.—Most Rev. F. X. LERAY, D.D., cons. Bishop of Natchitoches April 22, 1877; appointed coadjutor of New Orleans, and Bishop of Janopolis, Oct. 23, 1879; promoted to the see of New Orleans, Dec. 1883; died at Chateaugiron, France, Sept. 23, 1887.—Most Rev. FRANCIS JANSSENS, D.D., consecrated Bishop of Natchez, Miss., May 1, 1881; promoted to the Archiepiscopal See of New Orleans, August 7, 1888; died June 10, 1897.

Vicar-General—Very Rev. Monsignor J. M. LAVAL, Canon. Res., *New Orleans, La., St. Louis' Cathedral; 621 St. Anthony Alley.*

Chancellor—Very Rev. P. SCOTTI. Res., *New Orleans, La., 1114 Chartres st.* (Chancery office open from 9 to 12 A.M., where all applications for dispensations must be sent *in writing*).

Secretary—Rev. L. CASTEL. Res., *New Orleans, La., 1114 Chartres st.*

Consultors—Right Rev. G. A. ROUXEL, D.D., V.G.; Very Revs. M. LAVAL, V.G., J. B. BOGAERTS, C. DENOYEL, A. DUBOURG, J. SUBILEAU, Revs. C. VAN DE VEN, J. HANRAHAN.

Examiners of the Clergy—Right Rev. G. A. ROUXEL, D.D., V.G.; Very Revs. M. LAVAL, V.G., J. BO CH T, C. DENOYEL, P. M. L. MASSARDIER, J. B. BOGAERTS.

Officials—Very Rev. P. M. L. MASSARDIER, *procurator fiscalis;* Very Rev. C. DENOYEL, *defensor;* Very Rev. P. SCOTTI, *cancellarius.*

Honorary Canons—Very Revs. J. M. LAVAL, V.G., C. M. FRAIN, D.P., F. MITTELBRONN, J. BOUCHET, M. HARNAIS. J. SUBILEAU, A. DUBOURG, J. B. BOGAERTS, C. DENOYEL.

Rural Deans—Very Revs. J. H. DUBERNARD, A. DUBOURG, E. FORGE, J. ENGBERING, C. VAN DE VEN, J. PEETERS.

Board of the Association for the Infirm Priests—Most Rev. Archbishop, Hon. pres.; Right Rev. G. A. ROUXEL, pres.; Very Rev. J. M. LAVAL, vice-pres.; Rev. F. ROUGE, secretary; Rev. J. HANRAHAN, treas. Directors: Very Rev. J. SUBILEAU, Revs. A. DROSSAERTS, L. RICHEN.

CLERGY, CHURCHES, MISSIONS AND SCHOOLS.

CITY OF NEW ORLEANS.

ST. MARY'S, Archbishop's residence, 1114 Chartres sts., Very Rev. P. Scotti, chancellor, rector; Rev. L. Castel, assistant.
School — For boys and girls. Missionary Sisters of the Sacred Heart. Pupils, 600.

ST. LOUIS' CATHEDRAL, Chartres, bet. St. Ann and St. Peter sts., Very Rev. M. Laval, V.G., Canon, rector; Revs. J. B. André, J. F. Solignac.
Schools — For boys and girls, with secular teachers. Under the superintendance of the priest. 1085 white and 305 colored pupils.
For girls. Ladies of the Sacred Heart. Pupils, 106.
Chapel — Convent of the Sacred Heart, Dumaine st.

ST. ALPHONSUS', 2030 Constance st., Rev. Augustine Guendling, C.SS.R., rector; Revs. Edward A. Kennedy, C.SS.R., Bernard Klaphake, C.SS.R., Celestine Grégoire, C.SS.R., George P. Robinson, C.SS.R., John B. Muehlsiepen, C.SS.R., John B. Mathews, C.SS.R., Matthew Meyer, C.SS.R., C. A. McLeod, C.SS.R. 5 lay brothers.
Schools — For boys.—7 Sisters of Mercy. Pupils, 380. } Sister M. Philomena, dir.
For girls.—6 Sisters of Mercy. Pupils, 320. }

ST. ANN'S, 1923 St. Philip st., Very Rev. J. B. Bogaerts, Canon, rector; Rev. P. Nies, ass't.
School — Sisters of St. Joseph. Pupils, 197.

ANNUNCIATION, Mandeville, cor. Marais st., Right Rev. G. A. Rouxel, D.D., rector; Rev. Alex. Barbier, assistant.
Schools — For boys and girls (Spain and Marais sts.). 14 Sisters of the Perpetual Adoration. Sister M. Mathilde, dir. Pupils, 475.
Infant Jesus crêche. Sisters of the Perpetual Adoration. Mother M. Colombe, dir. Pupils, 108.

ST. ANTHONY OF PADUA (Italian), 1101 Conti st.

ST. AUGUSTINE'S, 1210 Hospital st., Very Rev. Joseph Subileau, Canon, rector; Rev. L. Henrionnet, assistant.
School — Sisters of Mount Carmel. Pupils: white, 54; colored, 95.
Catholic Schools, with secular teachers, for boys, girls, and colored children.—Unde the superintendance of the priest.

ST. BONIFACE'S (German), Galvez and Lapeyrouse sts., Rev. Joachim Widmer, O.S.B. rector; Revs. Ildephonse Zarn, O.S.B., Anselm Maenner, O.S.B., assistants.
Schools (2) — 6 Sisters of St. Benedict and 1 lay teacher. Sister Angela, dir. Pupils, 180.
Mission — Slidell, St. Tammany Parish, attended from St. Joseph's Monastery.
Chapel — Little Sisters of the Poor, Johnson and Laharpe sts. Rev. Joseph Widmer, O.S.B., chaplain.

ST. CECILIA'S, Poland and St. Claude sts., Rev. J. Rieter, rector.

ST. FRANCIS OF ASSISI, 631 State street, Rev. F. Charles Brockmeier, pastor.
School—8 Sisters of Christian Charity (611 State street). Sister Solana, supr. Pupils, 225.

ST. FRANCIS OF SALES', 2d, cor. St. David st., Rev. N. Simon, rector.
School — 7 Lay teachers. Boys and girls, white, 110, colored, 90.

ST. HENRY'S (German), 812 Berlin st., Rev. L. Richen, rector.
School — 10 Sisters of Christian Charity (4219 Constance st.). Sister Xaveria, supr. Pupils, 230.

HOLY NAME OF JESUS, St. Charles ave., opp. Audubon Park, Rev. M. Jannin, S.J., rector, Rev. A. C. McLaughlin, S.J., assistant.
School — 17 School Sisters of Notre Dame (Calhoun and Howard sts.) Sister M. Dympna, dir. Pupils, 147.

HOLY NAME OF MARY, 423 Olivier st., Rev. Thomas J. Larkin, S.M., pastor; Rev. A. Dempsey, S.M., Rev. Peter McOscar, S.M., Rev. Yvo. M. Helliet, S.M., assistants.
Schools — Sisters Marianites of Holy Cross. Pupils: white, 170; colored, 65.
Lay teachers. Boys, 140.

HOLY TRINITY (German), Rev. Rev. A. Bichlemayer rector; Rev J. F. Prim, assistant. Res., 721 St. Ferdinand st.
School — 7 Sisters of St. Benedict. Sister Justine, dir. Pupils, 200.

IMMACULATE CONCEPTION (Jesuits' Church), Baronne, bet. Canal and Common sts., Rev. Henry Maring, S.J., pastor; assisted by Fathers from the College.
School — 4 Sisters of Mercy. Pupils, 150.
Chapels — Convent of the Sacred Heart, St. Charles ave.
Transfiguration of Our Lord, Carmelite Nuns Monastery.
St. Mary's Boys' Asylum.
Academy, Sisters Marianites of Holy Cross.
Dominican Convent, St. Charles ave.
Colored Sisters of the Holy Family, Orleans st.
House of the Good Shepherd.
Chapels — Monastery of the Poor Clares.
Newsboys' Home.
House of Refuge.
Almshouse.

ST. JOHN THE BAPTIST, cor. Dryades and Clio sts., Rev. J. Malone, rector; Rev. Thos. Fitzgerald, assistant.
Schools — For boys. Secular teachers. Pupils, 124.
For girls. Connected with Dominican Academy. Sister Antoninus, dir. Pupils, 220.

ST. JOSEPH'S, 1802 Tulane ave., Very Rev. Thomas J. Weldon, C.M., rector; Revs. F. J. Nugent, C.M., A. Neppel, C.M., Peter Cuddy, C.M., Francis J. Walsh, C.M., Jacob Helinski, C.M., Charles Alton. C.M., assistants.
Schools — For boys. 7 Christian Brothers (St. Joseph's Academy). Pupils, 250.
For girls. 8 Sisters of Charity. Sister Agatha, dir. Pupils, 340.
Chapels — Charity Hospital. Police Jail.
Hotel Dieu. Parish Prison.

ST. KATHARINE'S (for colored people), Tulane ave. and Howard st., Very Rev. T. J. Weldon, C.M., rector; Rev. J. A. Murtaugh, C.M., assistant.
School — For Colored Children. Secular teachers. Pupils: Boys, 100; Girls, 225.

ST. MARY'S ASSUMPTION (German), Josephine, bet. Laurel and Constanee sts., attended by the Redemptorist Fathers. Res., 2030 Constance st.
School — 18 School Sisters of Notre Dame (Josephine st.) Sister M. Philopena, dir. Pupils, 492.
Chapel — Convent of the School Sisters of Notre Dame.

MATER DOLOROSA. Rev. F. Prim, rector. Res., 919 Cambronne st.
School — 5 Sisters of St. Benedict. Sister Scholastica. dir. Pupils, 230.
For Colored Children. 2 Sisters of the Holy Family. Pupils, 50.

ST. MAURICE'S, 605 St. Maurice ave., Rev. E. Aveilhé, rector.
Schools — 6 Sisters of the Perpetual Adoration (cor. St. Maurice ave. and Chartres st.) Sister Aimée, dir. Pupils, 122. Day-school connected with Ursuline Convent. Pupils, 32.
4 Sisters of Charity. Sister Eustolia, sister-servant. Pupils, 54.
For Colored Children. Sisters of Holy Family. Pupils, 25.

ST. MICHAEL'S, 1526 Chippewa st., Rev. M. Coughlan, rector.
Schools — 5 Sisters of Mercy. Pupils, 138.
For Colored Children. Sisters of Mercy. Pupils, 60.

NOTRE DAME DE BON SECOURS (French), Jackson ave., betw. Laurel and Constance sts., attended by the Redemptorist Fathers. Res., 2030 Constance st.
School — 4 Sisters of Mercy. Sister M. Borgia, dir. Pupils, 150.

OUR LADY OF GOOD COUNSEL, 3322 Chestnut st., Rev. J. F. Lambert, rector.
School — 10 School Sisters of Notre Dame (1225 Louisiana st.) Sister Arno, dir. Pupils, 347.

OUR LADY OF THE SACRED HEART, 1503 Annette st., Very Rev. Mgr. C. M. Frain, Roman Prelate, Canon, rector; Rev. L. J. Zerr, assistant.
Schools — Parochial School, with secular teacher. Pupils, 105.
Colored School, with secular teachers. Pupils, 195.

ST. PATRICK'S, 716 Camp st., Rev. E. J. Fallon, rector.
School — Sister Marianites of Holy Cross. Boys and girls, 135.

SS. PETER AND PAUL'S, 2317 Burgundy st., Rev. Jos. Hanrahan, rector; Rev. Richard Power, assistant.
School — Sisters Marianites of Holy Cross. Pupils, 167.

ST. ROSE OF LIMA, Bayou road, bet. Delhonde and Broad sts., Rev. A. Janssens, rector.
School — Parochial School, with secular teachers, and other Catholic schools. Pupils: white, 153; colored, 120.

SACRED HEART, Rev. Nicolas Warken, C.S.C., rector; Rev. J. M. Toohey, C.S.C., assistant. Res., 3202 Canal st.
School — 11 School Sisters of Notre Dame (Canal and Rendon sts.). Sister Franciscetta, dir. Pupils, 353.

ST. STEPHEN'S, 1029 Napoleon ave., Very Rev W. H. Musson, C.M., rector; Revs. J. A. Linn, C.M., P. V. Judge, C.M., F. X. Monaghan, C.M., assistants.
Schools — 10 Sisters of Charity. Sister De Sales, sister-servant. Pupils, 210.
For Colored Children. Secular teachers. Pupils, 44.
Chapels — Louisiana Retreat.
St. Elisabeth's Industrial School.
ST. THERESA'S, 1404 Erato st., Rev. P. M. Massardier, rector; Rev. John F. X. Walsh, assistant.
Schools — Sisters of Charity. Boys, 120; Girls, 310.
St. Simeon's Academy for girls. 140.
ST. VINCENT DE PAUL'S, 3053 Dauphine st., Rev. A. Drossaerts, rector, Rev. Fr. Cools, assistant.
School — Sisters of the Immaculate Conception. Pupils, 386.

Very Rev. F. Mittelbronn, canon, retired rector of St. Rose of Lima's Church, New Orleans.
Rev. J. Jaxel, 1122 Harmony st., New Orleans.
Rev. Fr. Rouge, Water Cure, Flood st. and Levée, New Orleans.
Chapels with resident chaplains:
Ursuline Convent, Rev. C. Dénoyel, chaplain. 4580 Dauphine st.
Little Sisters of the Poor, 3823 Magazin st., Rev. H. Cajone, chaplain.
Missionary Sisters of the Sacred Heart (for Italians), Rev. Pasquale Bavasso. Res., 817 St. Philip st.
Sisters Marianites of Holy Cross, Provincialhouse, Rev. L. Burgot, chaplain. Res., 1312 Dauphine st., New Orleans.
Infant Asylum, Magazine st., Rev. Emile Peufier, chaplain. Res., 1528 Felicity st.
St. Louis Theological Seminary. Res., 1029 Napoleon ave., New Orleans.

OUTSIDE OF THE CITY OF NEW ORLEANS.

Abbeville, St. Mary Magdalen's, Rev. Fabian Laforest, rector.
School— Sisters of Mount Carmel. Boarders and day-scholars. Pupils, 50.
Amite City, St. Helena's, Rev. Felix Rumpf, O.S.B.
School—1 Lay teacher. Pupils, 20.
Missions—Frankliton.
Independence, Mater Dolorosa, once a month.
Kentwood (church), once a month.
Tangipahoa, Sacred Heart, oncee a month.
Arnaudville, St. John Francis Regis, Rev. J. B. Morin, rector.
School— Sisters Marianites ot Holy Cross. Pupils: white, 60; colored, 21.
Banker, Our Lady of Prompt Secours, attended from Abbeville.
Baton Rouge, St. Joseph's, Rev. C. Van de Ven, dean, rector; Rev. J. C. Gonon, assistant.
Schools—For boys. 6 Brothers of the Sacred Heart. Bro. Felix, dir. Pupils, 145.
For girls. Sisters of St. Joseph. Pupils, 125.
Holy Trinity, for colored children. 4 Sisters of the Holy Family. Mother M. Cecilia, dir. Pupils, 105.
Missions— Frenchtown, St. Francis of Assisi.
St. George's.
St. Isidore's.
Zachrie, St. John the Baptist's.
Bayou du Large (*Theriot P.O.*), St. Eloi's, Rev. L. H. L'Anglais, rector.
Bayou Goula, St. Paul's, Rev. T. F. Delaney, rector.
School— Secular teacher. Pupils, 26.
Mission — St. Raphael's.
Bayou Petite Prairie (*Palmetto P. O.*), Immaculate Conception. Rev. P. O. Lebeau, rector.
Bedico, Holy Angels Guardian, attended by Benedictine Fathers.
Breaux Bridge, St. Bernard's, Rev. J. M. Langlois, rector.
School— 12 Sisters of the Perpetual Adoration. Sister M. Leonie, dir. Pupils, 330.
Brusly Landing (*Brusly Landing P.O.*), St. John the Baptist, Rev. F. Buquet,, rector.
School— Sisters of St. Joseph. Pupils, 63.
Mission—Sardine Point, St. Francis of Assisi.
Buras, Notre Dame de Bon Port, Rev. G. Bosch, rector.
Mission—Home Place, St. Patrick's.
Station — Eads Jetties.
Cameron, (*Creole P.O.*), Sacred Heart of Jesus, Rev. J. Schmitt, rector.
Carencro, St. Peter's, Rev. F, J. Grimaud, rector.
School— Secular teacher. Pupils, 58.
Missions—Grand Chénière, Immaculate Conception.
Grand Lake.
Hackberry. Churches for white and colored.
Leesburg, St. Joseph's.
Vincent Settlement.
Stations—Big Pecan.
Chenière aux Tigres
Isle aux vaches
Johnson's Bayou.

Chacahoula, St. Lawrence's, Rev. A. Maisonneuve, rector.
Missions —Bayou Boeuf, St. André.
Gibson, St. Patrick's.
Chackby (*Thibodeaux P.O.*), Notre Dame de Prompt Secours, Rev. Jos. Tessier, rector.
School— Secular teacher. Pupils, 45.
Mission — Malagay, St. Laurent's.
Chappapela, St. Dominic's, Rev. Anselm Maenner, O.S.B.
Charenton, St. Mary's, Rev. J. P. Ponchon, rector.
School— Sisters of St. Joseph. Pupils: white, 100; colored, 90; Indians, 18.
Châtaignier, Our Lady of Mount Carmel, attended from Eunice.
Mission — Bayou Mallet, Mary Help of Christians (Colored.)
Chenal, Immaculate Conception, Rev. Louis Savouré, rector.
Mission — St. George's.
Church Point, Sacred Heart of Mary, Rev. A. F. Roger, rector.
School— Secular teachers. Pupils, 62.
Clinton (*St. Francisville P.O.*), Assumption of B.V.M., Rev. H. Van Grinsven, rector,
Missions —Bayou Sara, Our Lady of Mt. Carmel.
Jackson, Our Lady of Perpetual Help.
Olive Branch, SS. Joachim and Anna's.
Port Hudson, St. Peter's.
Covington, St. Peter's, Rev. Joseph Koegerl, rector.
Schools—2 Sisters of St. Benedict. Sister Justine. dir. Pupils, 48.
Secular teacher. 45 colored pupils.
Missions —Abita Springs, St. Jane's.
School — Secular teacher. 25 colored pupils.
Bedico, Holy Angels Guardian.
Madisonville, St. Francis Xavier's.
Schools — 3 Sisters of the Holy Family. Sister M. Nativity, dir. 75 colored pupils.
Secular teacher. 42 white pupils.
Order of St. Benedict, Very Rev. Paul Schaeuble, O.S.B., prior; Rev. Columban Wenzel, O.S.B., sub-prior; Very Rev. Lucas Gruwe, O.S.B.; Revs. Ildephonse Zarn, O.S.B., Bonaventura Goebel, O.S.B., Gallus M. Anderau, O.S.B., Placidus Dobyns, O.S.B.
Cossinade (*Abbeville P.O.*), Our Lady of the Holy Rosary, Rev. J. Maltrait, rector.
Crowley, St. Michael Archangel, Rev. Peter H. J. Van Alfen, rector.
School — 10 Sisters of Perpetual Adoration. Sister M. Theodosee, dir. Pupils, 314.
Missions— Mermenteau, St. John the Baptist's.
Morse, St. André's.
Cypre-mort (*Crawford P.O.*), St. Helena, Rev. A. van den Broek, rector.
Donaldsonville, Ascensio D.N.J.C., Rev. J. M. T. Massardier, dean, rector; Rev. M. Detchemendy, assistant.
Schools—For boys. 5 Brothers of the Sacred Heart. Bro. Louis Emile, dir. Pupils, 135.
For girls. Sisters of Charity. Pupils, 169.
St. Augustin's, for colored children. 4 Sisters of the Holy Family. Sister M. St. John, dir. Pupils, 90.
Mission — St. Ann's Chapel.
Eunice, St. Anthony of Padua, Rev. Al. Bacciochi, rector.
False River (*New Roads P.O.*), St. Mary's, Rev. Fr. Laroche, rector.
School— Secular teacher. 20 colored pupils.
Mission — St. Claude's.
Franklin, Church of the Assumption, B.V.M., Rev. Jas. Trainor, rector
School— Sisters Marianites of Holy Cross. Pupils, 103.
French Settlement, St. Joseph's, Rev. G. Harding, rector.
Missions— Port Vincent, St. Vincents'.
White Hall, Chapel.
Gessen, St. Joseph's, Rev. Leo Mayer, O.S.B.
Mission — Chappapela, St. Dominic's, once a month.
Grand Coteau, Sacred Heart of Jesus, Rev. A. de Stockalper, S.J., rector; assisted by Fathers from the College.
School— Ladies of the Sacred Heart. Pupils; white, 100; colored, 85.
Chapel — The Academy of the Sacred Heart.
Grande Pointe (*Cecilia P.O.*), St. Etienne's, Rev. A. Blanc, rector.
Gretna, St. Joseph's, Rev. E. Ehrhart, rector.
School—6 Sisters of the Perpetual Adoration. Sister Martina, dir. Pupils, 228.
Stations — Barataria, Jefferson Co.
Freetown.
Hahnville, Our Lady of the Rosary, Rev. T. Stenmans, rector.
School— Secular teacher. 104 pupils.
Houma, St. Francis of Sales, Rev. P. C. Paquet, rector.
School - Sisters Marianites of Holy Cross. Pupils, 40.
Mission — Bayou Black, Chapel.
Jeanerette, St. John the Evangelist's, Rev. M. Bardy, rector.
School— Sisters of Mercy. Pupils, 140 and a few boarders.

Jennings, Our Lady, Help of Christians, Rev. Jos. Peeters, rector.
Missions— Lacassine, St. Joseph's.
Lake Arthur, Ste. Marie du Lac.
Welsh Station, Our Lady of Sorrows.
JesuitBend, St. Cecilia's, Rev. John G. McKenna, rector.
Kenner, St. Mary's, Rev. Leander M. Roth, rector.
School— 3 Secular teachers. Pupils, 110.
Missions— Frenier, Holy Cross.
School — 1 lay teacher. Pupils, 15.
Red Church, St. Charles'.
Waggaman, Holy Angels.
School — 1 lay teacher. Pupils, 20.
Labadieville, St. Philomena's, Rev. Marius Welté, rector; Rev. E. Livoreil, assistant.
School— Sisters of the Immaculate Conception. Pupils, 30.
Lafayette, St. John the Evangelist's, Rev. E. Forge, dean, rector; Rev. J. Ravier-Bollard, ass't.
School— Sisters of Mount Carmel. Pupils, 140.
Lake Charles, Immaculate Conception, Very Rev. H. Cramers, rector.
School— Sisters Marianites of Holy Cross. Pupils, 133.
Missions— Big Lake, Our Lady of the Holy Rosary.
Hachberry Island, Our Lady of Prompt Succor.
Prairie Soileau, St. Joseph's.
Stations — Bayou Anglais.
Indian Village.
Oberlin.
Sabine.
Sulphur Mines.
Vinton.
La Vacherie, Notre Dame de la Paix, Rev. M. Palmer, rector.
School— Secular teachers. Pupils: white, 123; colored, 45.
Léonville. St. Léon's, Rev. Leon Mailluchet, rector.
Mission — Port-Barré, Sacred Heart.
Lobdell (*Grosse Tete P.O.*), SS. Peter and Paul's Chapel, Rev. M. V. Moise, rector.
Missions— Bayou Grosse Tête, St. Joseph's.
Bayou Maringouin, S. Heart of Mary.
Livonia, Chapel,
Port Allen, Holy Family.
Lockport, St. Sauveur's, Rev. E. Vigroux, rector; Rev. Laurent Borredon, assistant.
School— Sisters of the Immaculate Conception. Pupils, 34.
Loreauville, St. Joseph's, Rev. G. Mertens, rector.
Mandeville, Our Lady of the Lake, Rev. L. Laroche, rector.
Schools—2 Sisters of Christian Charity. Sister Ermelindis, dir. Pupils, 95.
For colored children. 3 Sisters of the Holy Family. Sister Marie, dir. Pupils, 20.
Missions —Bayou Lacombe, St. Cecilia's.
Bonfouca, St. Genevieve's.
Florenville, St. Joseph's.
Maurice, St. Alphonsus, Rev. A. Rochard.
Meadows (*Delcambre P.O.*), Our Lady of the Lake, Rev. A. van de Bilt, rector.
Morgan City, Sacred Heart of Jesus, Rev. Andrew Souby, rector.
School— Sisters Marianites of Holy Cross. Pupils, 125.
Napoleonville, St. Napoleon, Rev. E. de Wilde, rector.
Mission — Canal des Attakapas, Immaculate Conception.
New Iberia, St. Peter's, Rev. P. M. Jouan, rector, Rev. G. Frohn. assistant.
Schools—Sisters of Mount Carmel. Pupils: white, 60; colored, 90.
Secular teachers. Boys, 50.
New River (*Cornerview P.O.*), Sacred Heart of Jesus, Rev. W. Geens, rector.
School— Secular teachers. Pupils, 54.
Missions— Our Lady of Seven Dolors.
St. Joseph's.
New Texas Landing, Our Lady of Seven Dolors, Rev. J. Ferguson, rector.
School— Secular teachers. Pupils: white, 61; colored, 27.
Missions— Red River Landing, St. Joseph's.
St. Francis of Assisium.
Notre Dame du Rosaire (*Larose P.O.*), Rev. B. G. Durand, rector.
Stations — Chenière Caminada.
Grande Isle.
Saunders Canal.
Opelousas, St. Landry's, Rev. J, Engbering, rector; Rev. Charles Schmitt, assistant.
Schools—Sisters Marianites of Holy Cross. Pupils, 72.
St. Joseph's, for colored children. 4 Sisters of the Holy Family. Sister M. Regina, dir. Pupils, 55.
Paintcourtville, St. Elizabeth's, Rev. B. Branche, rector; Rev. R. J. Gillen, assistant.
School — Sisters of Mount Carmel. Pupils, 65.
Missions— Brulé, St. Martin's Chapel.
Brulé, St. Vincent's Chapel.

Patoutville, St. Nicholas', Rev. Joseph Girault de la Corgnais, rector.
Patterson, St. Joseph's, Rev. Jos. J. Holtgreve, rector.
Mission — Centreville, St. Joseph's.
Petite Prairie (*Palmetto P.O.*) Immaculate Conception Church, Revs. P. O. Labeau and W. R. Yates.
Pierre-Part (*Paincourtville P.O.*), St. Joseph's, attended from Paincourtville.
Mission — Belle River, Sacred Heart.
Plaquemine, St. John the Evangelist's, Very Rev. M. Harnais, Canon, rector; Rev. F. Badeaux, assistant.
Schools—Secular teachers. Pupils, 150.
Sisters Marianites of Holy Cross. Pupils: white, 140; colored, 48.
Plattenville, Assumption B.V.M., Very Rev. J. Bouchet, Canon, rector;
School— Sisters of Mt. Carmel. Pupils: white, 135; colored, 30.
Mission — Valenzuela, St. Jules'.
Pointe à la Hache, St. Thomas', Rev. Fr. Colle, rector.
Pointe aux Loups (*Iota P.O.*), St. Joseph's, Rev. Leo Gassler, rector.
Mission — Prairie Mammon.
Ponchatoula, St. Joseph's, Rev. Gallus M. Andereau, O.S.B.
School— 4 Sisters of St. Benedict. Sister Mechtilde, dir. Pupils, 60.
Mission — Hammond, Tangipahoa Co., Holy Ghost.
Raceland, St. Mary's, Rev. M. Simon, rector.
School— Secular teachers. Pupils, 79.
Rayne, St. Joseph's, Rev. A. Doutre.
School— Sisters of Mt. Carmel. Pupils, 60.
Royville (*Youngsville P.O.*), St. Ann's, Rev. J. Roguet, rector.
Station — Broussardville.
St. Bernard (*Estopinal P.O.*), St. Bernard's, Rev. Nelson Ayres, rector.
School— Secular teacher. Pupils, 55.
Mission — Lake Delery, Chapel St. Croix.
St. Francisville, Rev. H. Van Grinsven, rector.
St. Gabriel, Rev. Fr. Raymond, rector.
School— Secular teacher. Pupils, 18.
St. James, St. James', Rev. A. D'Hommée, rector.
St. John the Baptist's (*Edgard P.O.*), Rev. Alex. Juillé, rector.
St. Joseph (*Paulina P. O.*), Rev. R. Plasmans, S.M., rector; Rev. J. Roman, S.M.
St. Leo (*Rayne P. O.*), Rev. Placidus Zarn, O.S.B., pastor.
School — 3 Sisters of St. Benedict. Sister Augustin, dir. Pupils, 25.
St. Martinsville, St. Martin's, Rev. Aug. Thébault, rector; Rev. A. Mauret, assistant.
Schools—6 Sisters of Mercy. Pupils, 206.
For Colored Children. 2 Sisters of Mercy. Pupils, 84.
St. Michael (*Convent P.O.*), Rev. J. M. Le Grand, S.M., rector; Revs. August Kempnich, S.M., J. B. Piot, S.M., assistants.
Schools—Ladies of the Sacred Heart. Mother Caisso, dir. Pupils: white, 160; colored, 65.
For Colored Children. Congregation of St. Francis. Pupils, 60.
Missions— Grande Pointe, St. Philomena's, Mass every month.
St. Mary's, Mass every Sunday.
School — Lay teachers. Pupils, 90.
St. Peter's (*Bonnet Carre P.O.*), Rev. E. Badoil, rector.
St. Philip's (*Oubre P.O.*), Rev. J. P. Martin, rector.
School — 16 Sisters of the Perpetual Adoration. Sister M. Hilda, dir. Pupils, 158.
Smoke Bend, St. Francis of Assisi's, Rev. J. H. Cartisser, rector.
School— Secular teachers. Pupils, 75.
Mission — Bruly, Sacramento Chapel.
Terrebonne Bayou (*Montegut P.O.*), Sacred Heart, Rev. Chas. Richard, rector.
Missions— Canal Bellanger, St. Ann's.
Petit Caillon Bayou, St. Joseph's.
Thibodeaux, St. Joseph's, Very Rev. A. J. M. Dubourg, Canon, dean, rector; Revs. Francis Ravoire, Ant. Simon, assistants.
Schools—For boys. Secular teachers. Pupils, 91.
For girls. Sisters of Mount Carmel. Pupils, 170.
Missions— St. Brigitte.
St. Charles'.
St. John's.
School — Sisters of Mount Carmel. Pupils, 40.
School — Sisters of Mount Carmel. Pupils, 40.
Villeplatte, Sacred Heart of Jesus, Rev. Henry F. Chastel, rector.
Mission — Prairie Mamou, St. Joseph's Chapel.
Washington, Immaculate Conception, Rev. W. Teurlings, rector.
School— Sisters of Mount Carmel. Pupils, 39.
Missions —Bayou Bœuf, Resurrection.
Grande Prairie, St. Peter's.
White Castle, Our Lady of Prompt Succor; Rev. A. Demaurizi.
School — Sisters of the Immaculate Conception. Pupils, 30.

Absent: Revs. O. Bré, A. Méhault, A. Van der Heyde, A. V. Eby.
Leper's Home, (*Island P.O.*) Rev. P. Lafon.

PILGRIMAGE SHRINES.

"Our Lady of Prompt Succor" at the Ursuline Convent, New Orleans.
St. Roch's Chapel—at St. Roch's Cemetery, New Orleans.

INSTITUTIONS IN CHARGE OF RELIGIOUS ORDERS.

ORDERS OF MEN.

NEW ORLEANS. *St. Louis Diocesan Seminary*, 1029 Napoleon ave., N. O.—Very Rev. W. H. Musson, C.M. (president, prof. of philosophy and canon law); Rev. J. M. Nichols, C.M., D.D. (professor of dogmatic theology, church history and Hebrew); Rev. D. J. Hurley, C.M. (professor of moral theology and sacred scripture); Rev. D. B. O'Connor, C.M. (director and professor of natural sciences.)

NEW ORLEANS. *College of the Immaculate Conception*, Baronne, bet. Canal and Common sts.—Very Rev. W. Power, S.J., (superior of the New Orleans Mission of the Jesuit, Fathers), Rev. H. S. Maring, S.J., (president), Rev. A. Biever, S.J., (vice-president), Rev. P. J. Murphy, S.J., (secretary), Rev. C. Klein, S.J., (treasurer), Rev. J. A. Downey, S.J., (chaplain), Rev. A. Vialletton. S.J., Rev. A. Curioz, S.J., Rev. J. Gerlach, S.J., Rev. R. Gore, S.J., Rev. T. McElligott, S.J., Rev. T. Slevin, S.J., Rev. M. Léautier, S.J., Rev. J. Hogan, S.J., Rev. C. Widman, S.J., Rev. J. Gudgeon, S.J., (prefect of studies), Rev. D. P. Lawton, S.J., (prof. of philosophy), Rev. J. A. Raby, S.J., (prof. of physics and chemistry). Mr. E. Baehr, S.J., (prof. of 1st grammar), Mr. M. J. Walsh, S.J., (prof. of 2nd grammar). Rev. A. J. Brown, S.J. and Mr. P. P. O'Sullivan, S.J., (profs. of 3rd grammar), Mr. McNally, S.J., (profs. of commercial course), Messrs. A. Doherty, S.J., T. Haggerty, S.J., J. O'Brien, S.J., (professors in preparatory dep't.); Revs. Louis E. Green, S.J., Wm. F. Cox, S.J., Thomas O'Callaghan, S.J., John O'Shanahan, S.J., Alph. E. Otis, S.J., Augustin Porta, S.J. 29 Fathers, 7 Scholastics, 7 Brothers, 475 students.

Holy Cross College, cor. Dauphine and Reynes sts.—Congregation of the Holy Cross. Rev. D. J. Spillard, C.S.C. (pres.); Rev. P. J. Dalton, C.S.C. (vice-pres. and prefect of discipline); Rev. F. J. Phelan, C.S.C. 10 Brothers, 98 boarders and 65 day-scholars.

St. Aloysius' College, cor. Rampart and Esplanade sts.—7 Brothers of the Sacred Heart. Bro. Celestin, director. 180 pupils.

St. Joseph's Commercial Academy, 231 Howard st.—7 Brothers of the Christian Schools. Brother Athanasius, dir. Pupils, 300.

COVINGTON. *St. Joseph's Monastery.*—Very Rev. Paul Schäuble, O.S.B. (prior, adm.); Rev. Columban Wenzel, O.S.B. (sub-prior and master of novices; Rev. Ildephonse Zarn, O.S.B., St. Boniface's, New Orleans, La.; Rev. Felix Rumpf, O.S.B., Amite City, La.; Rev. Lucas Gruwe, O.S.B. (prefect of college); Rev. Bonaventura Goebel, O.S.B.; Rev. Joachim Widmer, O.S.B., St. Boniface's, New Orleans, La.; Rev. Gallus M. Anderau, O.S.B. (procurator); Rev. Gabriel Ruppert, O.S.B., Chinchuba, La.; Rev. Leo Meyer, O.S.B., Gessen, La.; Rev. Anselm Maenner, O.S.B., St. Boniface's, New Orleans, La.; Rev. Placidus Dobyns, O.S.B. Fathers, 12; Clerics, 8; Lay Brothers, 9; Novice, 1; Oblate, 1.

St. Joseph's Seminary and College.—Connected with the Monastery.—Very Rev. Paul Schäuble, O.S.B. (president and professor); Rev. Luke Gruwe, O.S.B. (prefect and professor); Revs. Columban Wenzel, O.S.B., Bonaventura Goebel, O.S.B., Placidus Dobyns, O.S.B., J. O. Comtois (professors); Brothers Ephrem, O.S.B., Othmar, O.S.B., Bernard, O.S.B. (professors).

GRAND COTEAU. *St. Charles College*, Philosophical House of Studies for the Scholastics of the Society of Jesus. — Rev. ————, S.J., (pres. and prefect of studies); Rev. Claud F. Roch, S.J., (secretary and treasurer); Rev. Alex. de Stockalper, S.J., (pastor); Revs. Anthony Boven, S.J., John Montillot, S.J., Joachim Pont, S.J., Alfred Blatter, S.J., Alphonsus Maureau, S.J., Oscar Wocet, S.J., Emmanuel de la Morinière, James Moore, S.J., Henry A. Devine, S.J.; Messrs. Thomas Carey, S.J. and John Clements, S.J. (professors and prefects). Lay Brothers, 9. Students, 28.

ST. MICHAEL'S (*Convent P.O.*), *Jefferson College.*—Fathers of the Society of Mary. Very Rev. M. Thouvenin, S.M. (pres.); Rev. Richard Smith, S.M. (vice pres.); Revs. J. Delahaye, S.M., A. Poirel, S.M., G. Gibbons, S.M., Ernest Gueymard, S.M., Franciscus Larney, S.M., H. Gerard, S.M., H. Georges, S.M., J. Dangelzer, S.M., Cambiare, S.M., P. Kavanagh, S.M.; Messrs. J. Beadle, H. Bourgeois (professors). Students, 112.

ORDERS OF WOMEN.

NEW ORLEANS. *Ursuline Convent, Academy and Boarding School.*—Sisters in Convent, 45. Mother St. Ignatius, supr. Pupils, 119.

Ursuline Orphanage, 4580 Dauphine st.—Orphans 36.

St. Angela's Free School, conducted by Ursuline Sisters.—Pupils, 30.

Provincial House and Novitiate of the Sisters Marianites of Holy Cross, cor. Rampart and Congress sts., 3d District. (Mother-House at Le Mans, France).—Mother Mary of St. Margaret, provincial supr. 100 Professed Sisters, 12 Novices, 6 Postulants.

NEW ORLEANS. (Continued.)

Academy of the Holy Angels, Sisters Marianites of Holy Cross.—48 boarders.

St. Mary's Orphan Boys' Asylum, Sisters Marianites of Holy Cross. — Sister Mary of the Desert, supr. 12 professed Sisters, 300 orphan boys.

Immaculate Conception Girls' Asylum, Rampart and Congress sts. — Sisters Marianites of Holy Cross. 120 orphans.

Motherhouse and Novitiate of the Sisters of the Perpetual Adoration of the Most Blessed Sacrament, 2321 Marais st.—Mother Mary Augustine, supr., provincial. 42 Sisters, 22 Novices, 6 Postulants. Connected with the Motherhouse is 1) *St. Agnes' Academy*. Mother M. Augustine, directress. Pupils, 56. 2) *Infant Jesus Créche Day Asylum*. Mother M. Colombe, dir, Orphans, 108.

St. *Francis Day School*, Marigny and Villeré sts. — 12 Sisters of the Perpetual Adoration of the Blessed Sacrament. Sister M. Tarcitia, dir. Pupils, 256.

Monastery of St. Joseph and St. Teresa of the Discalced Carmelite Nuns, 1236 N. Rampart st.—Professed cloistered nuns, 19; professed tertiary Out-Sisters, 4. The Archconfraternity of the Holy Face is canonically established in the chapel of the monastery, which is a Sanctuary of Reparation and Thanksgiving and the centre of the Holy Face Devotion in the U. S. A register of the Brown Scapular of Our Lady of Mt. Carmel is kept at the Monastery, and names of persons invested in the Scapular may be sent there for enrollment.

St. Clare's Monastery, Magazine st. and Henry Clay ave.—Mother Mary Francis Moran, abbess. Sisters 10, novices 2, postulant 1.

Convent of Our Lady of Mercy, Motherhouse of the Sisters of Mercy, St. Andrew st. — Mother Mary Philomena, supr. 10 Sisters. The Sisters teach St. Alphonsus Girls School, visit Asylums, Prisons etc. Connected with the Convent is *St. Alphonsus' Academy*, Constance st. Pupils, —

St. Alphonsus' Orphan Asylum, St. Patrick and Washington sts.—Sisters of Mercy. 6 Sisters. 66 orphans.

St. Vincent's Home for Newsboys, Baronne st. — Under the care of the Conference of St. Vincent of Paul. Attended by a Jesuit Father. Sisters of Mercy attend to the Evening School. Pupils, 100.

Convent and Academy of the Sacred Heart, St. Charles ave., near Napoleon ave.—24 Ladies of the Sacred Heart. Madame N. Pujos, supr. 120 day-scholars.

Convent and Academy of the Sacred Heart, 96 Dumaine st., parish of the Cathedral. Ladies of the Sacred Heart. Madame Philipine Roquefueil, supr. 163 day-scholars.

Convent of the Good Shepherd, Bienville and Broad sts. — Sisters of Our Lady of the Good Shepherd. Mother Mary of St. Martin McLaughlin, provincial. Sisters, 48. Inmates, 385.

Convent and Novitiate of the Sisters of St. Joseph, cor. St. Philippe and Galvez sts.—Rev. Mother St. Rose, provincial, and visitatrix for all houses of this order in the United States. In Motherhouse 15 professed Sisters and 12 Postulants.—Connected with the Convent is *St. Joseph's Academy*. Mother Aimée, dir. 50 boarders. 90 day scholars.

Convent and Novitiate of the School Sisters of Notre Dame, cor. Josephine and Laurel sts. —Sister M. Blasia, supr. 45 Sisters. — Connected with the Convent is *St. Joseph's Orphan Asylum*. 137 orphan boys and girls. Pupils, 450.

Convent of the Sisters of Mount Carmel (Third Order), Mother-house, 200 Bayou road.—Mother St. Patrick, supr.-gen.

Convent and Novitiate of the Sisters of Mt. Carmel, 1220 Hospital st.—Mother M. Apoline, supr.-general.

Mt. Carmel Orphan Asylum, 729 Piety st. Sisters of Mt. Carmel.—Sister M. Lucy, supr. 10 Sisters. 90 Orphans.

St. Benedict's Convent, Motherhouse of the Benedictine Sisters in Louisiana, 2824 Dauphine st.—45 Sisters, 15 Novices. Sister Justina, prioress.

Old Men and Women Asylum, cor. Johnson and Laharpe sts. — Little Sisters of the Poor. 13 Sisters, 224 inmates. Rev. Joachim Widmer, O.S.B., chaplain.

Old Men and Women Asylum, Prytania st., cor. Foucher, 6th Dist.—Little Sisters of the Poor. 10 Sisters. 132 inmates.

Convent and Novitiate of the Sisters of the Holy Family (Colored Sisters), 717 Orleans st. — In Community: 73 Professed Sisters, 6 Novices, 3 Postulants. Mother M. Austin, general supr.—Connected with the Convent is *St. Mary's Academy* (for colored girls). 25 boarders, 150 day-scholars.

St. John Berchmans' Asylum for Colored Girls, Orleans and Bourbon sts.—5 Sisters of the Holy Family. Sister Mary, supr. 98 orphans.

Lafon Asylum of the Holy Family, Hospital and Tonti sts. — For aged colored men and women. 5 Sisters of the Holy Family. Sister M. Scholastica, supr. Inmates: 25 Men; 40 Women.

The Lafon Orphan Asylum for Colored Boys, St. Peters st. — 4 Sisters of the Holy Family. Sister M. Assumption, supr. 40 boys.

St. Mary's Convent, Motherhouse of the Sisters of St. Dominic, St. Charles ave. and Broadway.—45 Sisters. Sister M. Antoninus, prioress.—Connected with the Convent is *St. Mary's Academy*. 75 scholars.

Dominican Convent and Academy, 1107 Dryades st.—24 Dominican Sisters. Sister M. Antoninus, supr. Pupils, 545 (incl. parochial school children).

Orphan Asylum (Italian), 817 St. Philippe st. — 10 Missionary Sisters of the Sacred Heart. Mother M. Magdalen Martinelle, supr. Orphans, 75.

NEW ORLEANS (continued).

St. Simeon Select School, Annunciation st.—15 Sisters of Charity. Sister Adelaide, sister-servant. 346 pupils.

St. Elizabeth's House of Industry, Napoleon ave. and Brythania sts.—7 Sisters of Charity. Sister Gertrude, sister-servant. 99 orphan girls are taught useful trades.

St. Teresa's Female Orphan Asylum, Camp and Prythania sts.—12 Sisters of Charity. Sister Eustolia, sister-servant. 176 orphan girls.

St. Vincent's Academy for Young Ladies (Napoleon ave.).—9 Sisters of Charity. Sister de Sales, dir. Pupils. 120.

St. Vincent's Infant Asylum, Magazine and Race sts.—10 Sisters. Sister Mary Agnes, sister-servant. 379 infants.—Attached is *St. Joseph's Maternity*. 4 patients.

Charity Hospital, Common st.—43 Sisters of Charity. Sister Agnes, sister-servant. Patients during the year 9800.

Hotel Dieu, or Infirmary of the Sisters of Charity, Common st.—13 Sisters of Charity. Sister Lucia, sister-servant. Patients during the year, 571.

Louisiana Retreat for the Insane, 962 Henry Clay ave.—23 Sisters of Charity. Sister Mary Jane, sister-servant. 272 patients.

Convent and Academy of the Sisters of Our Lady of Lourdes, 1231 Chartres st.—7 Sisters. 2 postulants. Mother M. Euphrasia, supr. Pupils, 36.

BATON ROUGE. *Academy.*—Sisters of St. Joseph. 48 pupils. Connected with the Academy is *Asylum for Girls.*—Sisters of St. Joseph. 45 girls.

BREAUX BRIDGE. *Convent of the Sisters of Perpetual Adoration.* — 12 Sisters. Sister M. Leonie, dir. Pupils, 384.

CHINCHUBA, near Mandeville. *Institute for Deaf mutes.* — 13 School Sisters of Notre Dame, Sister Athanasia, supr. 48 pupils. Rev. Gabriel Ruppert, O.S.B., chaplain.

DONALDSONVILLE. *St. Vincent's Boarding School.*—6 Sisters of Charity. Sister Clotilda, sister-servant. 82 boarders.

FRANKLIN. *Academy of St. John the Evangelist*, Sisters Marianites of Holy Cross — 6 Sisters. Sister Mary of St. Agnes, dir. 60 pupils.

GRAND COTEAU. *Convent and Academy of the Sacred Heart of Jesus.*—25 Ladies of the Sacred Heart. Madame Anne Chaudet, supr. Pupils, 51.

GRETNA. *Convent of the Sisters of Perpetual Adoration.*—16 Sisters. Sister M. Gilberta, supr. Sister Martina, dir.—In connection with the Convent is the *Infant Jesus Boarding College for small boys* (from 4 to 12 years). Pupils, 33.

HOUMA. *Academy of St. Francis of Sales*, Sisters Marianites of Holy Cross. — 5 Sisters. Sister Mary of St. Sebastian, dir. 75 pupils.

LABADIEVILLE. *St. Philomena's Convent, Motherhouse and Novitiate of the Sisters of Immaculate Conception.*

ISLAND P.O., Indiam Camp. *The Leper's Home.*—6 Sisters of Charity. Sister Benedicta Roach, sister-servant. Rev. Pierre Lafon. Patients, 40.

LAFAYETTE. *Boarding School of Mt. Carmel.* — Sisters of Mt. Carmel. 30 boarders.

LAKE CHARLES. *Academy of St. Charles Borromeo.* — Sisters Marianites of Holy Cross. — 5 Sisters. Sister Mary of Lucina, supr. 80 pupils.

OPELOUSAS. *Academy of the Immaculate Conception.* — Sisters Marianites of Holy Cross. Sister Mary of St. Albina, dir. 25 boarders.

PLAQUEMINE. *Academy of St. Basil.* — Sisters Marianites of Holy Cross. 6 Sisters. Sister Mary of St. Veronica, supr. 100 pupils.

ST. JAMES (Oubre P.O.). *Convent of Perpetual Adoration.*—16 Sisters of the Perpetual Adoration. Sister M. Mathilde, dir. Pupils, 172.

ST. PHILIPE (Oubre P.O.). *Convent of the Sisters of Perpetual Adoration.* 13 Sisters. Sister M. Hilda, supr. In connection with the Convent is a *Boarding and Day School for girls.* Pupils, 13.

ST. MICHAEL'S. *Convent and Academy of the Sacred Heart of Jesus.*—41 Ladies of the Sacred Heart. Madame Veronica Gaucci, supr. Pupils, 64.

THIBODEAUX. *Boarding School of Mt. Carmel.*—35 boarders.

WHITE CASTLE. *School of Our Lady of Prompt Succor.*—4 Sisters of the Immaculate Conception. Pupils, 60.

RELIGIOUS COMMUNITIES IN DIOCESE.

COMMUNITIES OF MEN.

Benedictine Fathers (St. Meinrad Abbey) — St. Joseph's Priory, Covington; St. Boniface's, New Orleans; St. Leo's, Rayne; Amite City; Ponchatoula.

Fathers of the Holy Cross (Notre Dame, Ind.)—Sacred Heart Church, Holy Cross College, New Orleans.

Jesuit Fathers (New Orleans Mission) — Holy Name, Immaculate Conception Church and College, New Orleaus; Church and Scholasticate, Grand Coteau.

Lazarist Fathers (Western Province) — St. Joseph's, St. Stephen's. New Orleans.

Marist Fathers (Washington) — Holy Name, New Orleans; St. Joseph, St. Michael's.

Redemptorist Fathers (St. Louis Province) — St. Alphonsus, Assumption and Notre Dame, New Orleans.

Brothers of the Christian Schools (St. Louis).—St. Joseph's Academy, New Orleans.

Brothers of the Sacred Heart — St. Aloysius' Institute, New Orleans; Baton Rouge; Donaldsonville.

COMMUNITIES OF WOMEN.

Sisters of St. Benedict (New Orleans, La.) — Motherhouse, St. Boniface's, Holy Trinity, Mater Dolorosa Schools, New Orleans; Covington; Ponchatoula; Rayne.

Discalced Carmelite Nuns (New Orleans, La.) — New Orleans.

Sisters of Mount Carmel (New Orleans, La.) — Motherhouse, Mt. Carmel Asylum, St. Augustine's, New Orleans; Carencro, Lafayette; New Iberia; Paintcourtville; Plattenville; Rayne; St. Charles; St. John; Thibodeaux; Washington.

Poor Clare's (New Orleans) — New Orleans.

Sisters of Charity (Emmitsburg, Md.) — St. Simeons Select School, St. Elisabeth's Home, St. Teresa's Asylum, St. Vincent's Asylum, Charity Hospital, Hotel Dieu, Retreat for the Insane, St. Joseph's, Nativity, St. Stephen's, St. Teresa's Schools, New Orleans; Donaldsonville; Island P.O.

Sisters of Christian Charity (Wilkesbarre, Pa.) — St. Francis', St. Henry's Schools, Mandeville; New Orleans.

Dominican Sisters (New Orleans, La.) — 2 Academies. St. John's School, New Orleans.

Sisters of III, Order of St. Francis (colored) — St. Michael's.

Sisters of the Good Shepherd — New Orleans.

Sisters of the Holy Family (colored), (New Orleans, La.) — Novitiate, Academy, St. John Berchman's Asylum, Lafon's Asylum, Lafon's Orphan Asylum, Cathedral, St. Maurice's, Nativity and St. Bernard Schools, New Orleans; Donaldsonville; Opelousas; Baton Rouge; Madisonville; Mandeville.

Sisters of the Immaculate Conception (Labadieville, La.) — Motherhouse and School, Labadieville; St. Vincent's School, New Orleans; Lockport.

Sisters of St. Joseph (New Orleans, La.) — Academy, St. Ann's School, New Orleans; Baton Rouge; Bruly Landing; Charenton.

Little Sisters of the Poor (Brooklyn) — 2 Houses, New Orleans.

Sisters Marianites of Holy Cross (New Orleans, La.) — Provincialhouse, Sacred Heart Academy, Academy of the Holy Angels, St. Mary's, SS. Peter and Paul's, Holy Name (Algiers), St. Patrick's Schools, St. Mary's and Immaculate Conception Orphan Asylums, New Orleans; Arnaudville; Franklin; Houma; Lake Charles; Morgan City; Opelousas; Plaquemine.

Sisters of Mercy (New Orleans, La.) — St. Alphonsus', Notre Dame, St. Michael's, Immaculate Conception, St. Teresa's Schools, St. Alphonsus' Orphan Asylum, Newsboys Home, New Orleans; Jeannerette; St. Martinsville.

School Sisters of Notre Dame (Milwaukee, Wis.) — Novitiate, Holy Name, St. Mary's, Our Lady of Good Counsel, Sacred Heart Schools, St. Joseph's Orphan Asylum, New Orleans; Chinchuba.

Sisters of Our Lady of Lourdes (New Orleans) — New Orleans.

Ladies of the Sacred Heart (St. Louis Province) — 2 Academies, Cathedral School, New Orleans; Grand Coteau; St. Michael's.

Missionary Sisters of the Sacred Heart (New York) — St. Anthony's School, Orphan Asylum, New Orleans.

Ursuline Sisters (New Orleans) — Academy, Orphan Asylum, St. Angela's Free School, New Orleans.

Sisters of the Perpetual Adoration of the Blessed Sacrament (New Orleans, La.) — Motherhouse and Academy, Annunciation School, New Orleans; Breaux Bridge; Gretna; Oubre; St. Michael's (*Paulina P.O.*).

RECAPITULATION.

Archbishop	1
Auxiliary Bishop	1
Secular Priests	135
Priests of Religious Communities	92
Total	227
Churches with resident priests	121
Missions with Churches	78
Total Churches	199
Stations	18
Chapels (where Mass is said)	42
Diocesan Seminary	1
Students	14
Seminary of Religious Order	1
Theological Students	11
Colleges and Academies for boys	5
Students	1 147
Academies for young ladies	17
Students	2 179
Parishes with Parochial Schools	90
Pupils	17 232
Orphan Asylums	13
Orphans	1 315
Infant Asylum	1
Infants	379
Industrial School	1
Inmates	90
Deaf-Mute Asylum	1
Inmates	53
Total of young people under Catholic care	22 463
Hospitals	3
Homes for Aged Poor	3
Home for Newsboys	1
House of the Good Shepherd	1
Baptisms — white — children	13 618
Baptisms — white — adults	279
Baptisms — colored — children	3 089
Baptisms — colored — adults	392
Baptisms — Total	17 378
Communions	605 420
Confirmations	7 356
Converts	199
Marriages — Catholic	3 232
Marriages — Mixed	333
Marriages — Total	3 565
Catholic Population about	375 000

ARCHDIOCESE OF NEW YORK

(Archidioecesis Neo-Eboracensis.)

SEE ERECTED APRIL 8, 1808. CREATED AN ARCHBISHOPRIC JULY 19, 1850.

Comprises the Boroughs of Manhattan, Bronx and Richmond of the City of New York, and the Counties of Dutchess, Orange, Putnam, Rockland, Sullivan, Ulster, and Westchester in the State of New York; also the Bahama Islands (British Possessions).

Square Miles—New York 4,717; Bahama Islands 4,466—9,183.

MOST REVEREND

JOHN M. FARLEY, D.D.,

Archbishop of New York; cons. Titular Bishop of Zeugma and Auxiliary Bishop of New York, December 21, 1895; promoted to this See, September 15, 1902.
Res., *New York City, 452 Madison Ave.*

Succession of Prelates—Right Rev. R. LUKE CONCANEN, O.P., D.D., first bishop, cons. April 24, 1808; died June 19, 1810. Right Rev. JOHN CONNOLLY, O.P., D.D., second bishop, cons. Nov. 6, 1814; died Feb. 6, 1825. Right Rev. JOHN DUBOIS, D.D., third bishop, cons. Oct. 29, 1826; died Dec. 20, 1842. Most Rev. JOHN HUGHES, D.D., cons. Titular Bishop of Basileopolis and coadjutor to the Bishop of New York, Jan. 7, 1838; succeeded to the See of New York Dec. 20, 1842; created first archbishop July 19, 1850; died Jan. 3, 1864. His Eminence JOHN Cardinal MCCLOSKEY, second archbishop; cons. Titular Bishop of Axiere, and coadjutor to the Bishop of New York, March 10, 1844, translated to the See of Albany May 21, 1847; promoted to this See May 6, 1864; created Cardinal Priest of the Holy Roman Church, March 15, 1875, under the title of Sancta Maria supra Minervam; died Oct. 10, 1885. Most Rev. MICHAEL AUGUSTINE CORRIGAN, D.D., third Archbishop; cons. Bishop of Newark, N. J., May 4, 1873; promoted to the Archiepiscopal See of Petra and made Coadjutor to His Eminence Cardinal McCloskey, Archbishop of New York, with the right of succession, Oct. 1, 1880; succeeded to the See of New York, Oct. 10, 1885; made assistant at the Pontifical Throne, April 19, 1887; died May 5, 1902.

Vicar-General—Right Rev. Mgr. JOSEPH F. MOONEY.—Res., *New York City, 457 W. 51st st.*

Chancellor—Rev. CHARLES H. COLTON.—Res., *New York City, 142 E. 29th st.*

Chancery Office: 266 Mulberry st. Open from 10 A. M. to 12 M. All applications for dispensations must be sent to this office.

Secretary—Rev. PATRICK J. HAYES. *Assistant*, Rev. JAMES V. LEWIS.—Res., *New York City, 452 Madison Ave.*

Diocesan Consultors—Right Rev. Mgr. JOSEPH F. MOONEY, V.G., Rt. Rev. Mgr. JOHN EDWARDS, Rev. JAMES H. MCGEAN, Rev. JAMES J. FLOOD, Rev. CHARLES H. COLTON, Rev. CHARLES R. CORLEY.

Examiners of the Clergy—Very Rev. JAMES F. DRISCOLL, D.D., S.S., Rev. H. A. BRANN, D.D., Rev. P. F. MCSWEENY, D.D., Rev. C. MCCREADY, LL.D., Rev. J. J. KEAN, Rev. W. L. PENNY, Rev. J. T. CURRAN, D.D., Rev. G. BRUDER, Rev. F. H. WALL, D.D., Rev. M. J. LAVELLE, Rev. R. LAFORT, S.T.L., Rev. D. J. MCMAHON, D.D., Rev. M. J. CONSIDINE, Rev. W. LIVINGSTON, Rev. J. DWORZAK, D.D., Rev. J. CONWAY, S.J., Rev. J. BRUNEAU, S.S.

Diocesan Attorney—Rev. MATTHEW A. TAYLOR.—Res., *New York City, 146 W. 71st st.*

Defender of the Marriage Bond— Rev. P. F. MCSWEENY, D.D.—Res., *New York City, 119 Avenue B.*

Theological Censors—Rev. REMY LAFORT, S.T.L. Res., "*Ladycliff*", *Highland Falls, N. Y.*' Rev. THOMAS L. KINKEAD. Res., *Peekskill, N. Y.*

Commissary for the Greek Clergy in the Province of New York—Very Rev. ALBERT A. LINGS, V.F. Res., *143 Ashburton ave., Yonkers, N. Y.*

Moderator of Theological Conferences—Rev. JAMES CONWAY, S.J. Rev. J. F. KEARNEY and Rev. J. DOUGHERTY, D.D., secretaries.

Examiners of Teachers—Right Rev. Mgr. JOSEPH F. MOONEY, V.G., president; Rev. MICHAEL C. O'FARRELL, Rev. JOHN J. KEAN, Rev. NICHOLAS J. HUGHES, Rev. CHARLES R. CORLEY, Rev. A. LAMMEL, Rev. MICHAEL J. LAVELLE, Rev. M. J. CONSIDINE, Rev. T. MCMILLAN, C.S.P.

Rural Deans—Very Rev. ALBERT A. LINGS, for the counties of Westchester, Putnam and Dutchess; Very Rev. R. L. BURTSELL, D.D., for the counties of Ulster and Sullivan; and Very Rev. JOHN P. MCCLANCY, for the counties of Orange and Rockland.

School Board: New York City and Yonkers—Right Rev. Mgr. JOSEPH F. MOONEY, V.G., president; Rev. M. J. CONSIDINE, secretary; Rev. P. F. MCSWEENY, D.D., Rev. C. MCCREADY, L.L.D., Rev. J. DOUGHERTY, D.D., Rev. E. MCKENNA, Rev. M. J. PHELAN, Rev. C. R. CORLEY, Rev. J. C. CAMPBELL, Rev. J. A. GLEESON, Rev. D. P. O'FLYNN, Rev. J. T. MCENTYRE, Rev. JOHN HARPES, S.J., Rev. W. TEWES, C.SS.R., Rev. B. LOGAN, O.P.

Westchester, Putnam and Dutchess Counties—Very Rev. ALBERT A. LINGS, V.F., Revs. C. V. MAHONEY, D.D., G. BRUDER, J. A. WATERS, J. B, CREEDEN.

Orange and Rockland Counties— Very Rev. JOHN P. MCCLANCY, V.F., Revs. T. F. MCGARE, JAMES L. CROSBY, M. SALLEY, P. J. MAHONEY, D.D.

Ulster and Sullivan Counties— Very Rev. R. L. BURTSELL, D.D., Revs. M. KUHNEN, M. J. MURRAY, E. J. MCCUE.

Superintendent of Schools—Rev. WILLIAM J. B. DALY.—Res., *460 Madison ave., N. Y.*

General Supervisor of Catholic Charities—Rev. D. J. MCMAHON, D.D. Res., *239 East 21st st., N. Y.*

Board of Trustees of the Funds for Infirm Priests of the Diocese—Most Rev. JOHN M. FARLEY, D.D., pres., Rt. Rev. Mgr. JOHN EDWARDS, Very Rev. ALBERT A. LINGS, V.F., Very Rev. JOHN P. MCCLANCY, V.F., Very Rev. R. L. BURTSELL, V.F., Rev. JOHN F. KEARNEY, Rev. NICHOLAS J. HUGHES, Rev. JAMES J. FLOOD.

Right Rev. Mgr. BERNARD O'REILLY, D.D., L.D., Prothonotary Apostolic.—Res., *New York City, Mt. St. Vincent-on-Hudson.*

Vicar-Forane for the Bahama Islands—Very Rev. CHRYSOSTOM SCHREINER, O.S.B.—Res., *Nassau, Bahama Islands.*

CLERGY, CHURCHES, MISSIONS AND SCHOOLS.

NEW YORK CITY.

CATHEDRAL OF ST. PATRICK, Fifth and Madison aves., 50th and 51st sts., Rev. Michael J. Lavelle, rector; Revs. William J. B. Daly, Thomas F. Murphy, Gherardo Ferrante, D.D., D. Marcus Dyer, Patrick P. McAleer, William H. Tole. Rec. tory, 460 Madison ave.

CATHEDRAL OF ST. PATRICK (continued).
Schools — For boys, 111 E. 50th st. 6 Brothers of the Christian Schools and 1 lay teachers. Brother A. Edward, dir. Pupils, 780.
For girls, 113 E. 50th st. 9 Sisters of Charity and 9 lay teachers. Pupils, 710.
Chapels — De La Salle Institute, 108 W. 53d st.
Convent of the Sacred Heart, 533 Madison ave.
House of Christian Brothers, 248 E. 49th st.
House Sisters of Charity, 142 E. 50th st.

ST. ADALBERT'S (Polish), East 156th st. bet. Elton and Melrose aves., Rev. Leo Kwasniewski, rector. Res., 674 E. 156th st.

ST. ADALBERT'S, (Polish), St. John st. Port Richmond, Staten Island. Rev. Joseph Brzoziewski, *l. t.* Res., 14 St. John st., Port Richmond.

ST. AGNES', 143—147 E. 43d st., bet. Lexington and 3d aves. Rev. Henry A. Brann, D.D., rector; Revs. Thomas F. Duffy, Arthur E. Sheedy, John B. Murphy. Res., 141 E. 43d st.
Schools — 152, 154 and 156 E. 44th st. 11 Sisters of Charity and 8 lay teachers. Boys, 350; girls, 450.
St. Agnes' Select School for little boys and girls. 148-150 E. 44th st.

ALL SAINTS', 129th st. and Madison ave., Rev. James W. Power, rector; Revs. Thomas J. Keenan, Cornelius F. Crowley. Res., 47 E. 129th st.
Chapels — Sisters of Charity, 1967—1969 Madison Ave.
Sisters of St. Francis, 12 W. 129th st.

ST. ALOYSIUS'. Rev. John A. McKenna, rector; Rev. Francis J. Prunty. Res., 219 West 132nd st.

ST. ALPHONSUS' (English and German), 312 West Broadway. Rev. Peter Grein, C.SS.R., rector and director of the missions; Revs. Joseph Courtade, C.SS.R., Francis X. Müller, C.SS.R., Peter Doyle, C.SS.R., Joseph Raphael Wissel, C.SS.R., John Cook, C.SS.R., Joseph Daily, C.SS.R., Joseph Lauer, C.SS.R., Aegidius Nusstein, C.SS.R., Peter Cuniffe, C.SS.R., William Kenna, C.SS.R. 5 Lay Brothers. Res., 308 W. Broadway. Mission House of the Redemptorists Fathers. Applications for missions to be directed to Rev. Peter Grein, C.SS.R., 308 W. Broadway.
Schools — For boys, 4 and 6 Thompson st. 2 Brothers of the Christian Schools and Sisters of Charity. Pupils, 378.
For girls, 326-328 W. Broadway. 7 Sisters of Charity. Pupils, 369.

ST. AMBROSE'S, 513—521 W. 54th st. Rev. Morgan J. O'Connell, rector; Revs. Patrick H. Drain, Michael F. Keliher, Francis P. Burke. Res., 513 W. 54th st.

ST. ANDREW'S, Duane st. and City Hall pl. Rev. Luke Evers, rector; Revs. David F. O'Connor, Thomas F. Owens. Res., 20 City Hall pl.

ST. ANGELA MERICI'S, Morris ave. and 163rd sts. Rev. Thomas W. Wallace, rector.

ST. ANN'S, 112—116 E. 12th st. Rev. Thomas F. Myhan, rector; Revs. Francis J. Sullivan, William J. O'Reilly. Res., 110 E. 12th st.
School — 113—117 E. 11th st. 5 Sisters of Charity. Boys, 95; girls, 115.

ANNUNCIATION, 131 st. and Broadway. Rev. William L. Penny, rector; Revs. John J. Barrington, Daniel J. McMackin, D.D. Res., 601 W. 133d st.
Schools — For boys, W. 131st st. bet. Broadway and Amsterdam ave. 3 Brothers of the Christian Schools and 1 lay teacher. Bro. Leo, dir. Pupils, 210.
For girls, Convent grounds, in charge of the Ladies of the Sacred Heart. 8 Sisters. Pupils, 500.
Chapel — Convent of the Sacred Heart, Manhattanville.

ST. ANSELM'S, 152nd st. and Tinton ave. Rt. Rev. Alexius Edelbrock, O.S.B., rector; Revs. Rupert Kiefer, O.S.B., Germanus Guillaume, O.S.B. Res., 159 Tinton ave.

ST. ANTHONY OF PADUA (Italian), 149 Sullivan st., bet. Prince and Houston sts. Very Rev. Athanasius Butelli, O.F.M., provincial; Rev. Ubaldus Maravolle, O.F.M., rector; Revs. Boniface, O.F.M., Julius Arcese, O.F.M., Nazarenus Bosmani, O.F.M., Leonard Florio, O.F.M., Anthony Souza, O.F.M., Sigismundus Rosa, O.F.M., Daniel Blasi, O.F.M. 2 lay Brothers. Res., 151 Thompson st.
School — (English and Italian) 60 Macdougal st. 15 Sisters of the Third Order of St. Francis. Boys, 411; girls, 413.
Chapel — St. Anthony's, 154 Sullivan st.

ASCENSION, 107th st., bet. Boulevard and Amsterdam ave. Rev. Edwin M. Sweeny, rector; Revs. Robert A. Weir, Louis M. Cusack, Michael J. Tighe. Res., 221 W. 107th st.
Chapel — House of the Little Sisters of the Poor, W. 106th st., betw. Columbus and Amsterdam aves.

ASSUMPTION (German). 427 W. 49th st., bet. 9th and 10th aves. Rev. Henry Nieuwenhuis, rector; Revs. John C. De Krom, Theodore Bamberg. Res., 425 W. 49th st.
School — 424 W. 50th st. 11 School Sisters of Notre Dame. Boys, 239; girls, 298.
Chapel — Convent of Sisters of Notre Dame, 429 W. 49th st.

ST. AUGUSTINE'S, 167th st., between Franklin and Fulton aves. Rev. Thomas F. Gregg, rector; Revs. John F. E. McGuire, James A. Talbot. Res., 1183 Franklin ave.
Chapel — Sisters of Charity, 1168 Franklin ave.

ST. BENEDICT THE MOOR'S (for colored people), 342—344 West 53rd st. Rev. John E. Burke, rector; Rev. Thomas M. O'Keefe. Res., 264 West 53rd st.

ST. BERNARD'S, W. 14th st., bet. 8th and 9th aves. Rev. Gabriel A. Healy, rector; Revs. William F. Meehan. William T. St. John, Thomas B. Cummings. Res., 328 W. 14th st.

BLESSED SACRAMENT, S. E. corner of Broadway and 71st st. Rev. Matthew A. Taylor, rector; Revs. Daniel H. O'Dwyer, Charles T. Murphy, Terence E. Gilmartin Res., 146 W. 71st st.

ST. BONIFACE'S (German), 2d ave., cor. 47th st. Rev. Ignatius M. Delveaux, rector; Rev. John B. Weber, Emil M. Schwaeble. Res., 304 E. 47th st.

School — (English and German) 312 and 314 E. 47th st. 6 Sisters of St. Dominic. Sister M. Augustine, dir. Boys, 100; girls, 150.

Chapel — Sisters of St. Dominic, 314 E. 47th st.

ST. BRIGID'S, 121—123 ave. B and 8th st. Rev. Patrick F. McSweeny, D.D., P.R.; Revs. Thomas J. Corbett, Daniel J. Harrigan. Res., 119 ave. B.

Schools — For boys, 304 E. 8th st. 4 Brothers of the Christian Schools and 4 lay teachers. Brother Luke, dir. Pupils, 386.

For girls, 302 E. 8th st. 6 Sisters of Charity and 2 lay teachers. Pupils, 356.

Chapel — Sisters of Charity, 313—315 E. 10th st.

ST. CATHERINE OF GENOA, 502 and 504 W. 153d st., between Amsterdam ave. and Boulevard. Rev. Patrick E. McCorry, rector; Revs. Patrick D. McLaughlin, John J. Twomey. Res., 506 W. 153d st.

Chapel — St. Catherine's Convent, 539 West 152nd st.

ST. CATHERINE OF SIENNA'S, 420 E. 69th st., Very Rev. Bernard F. Logan, O.P., rector. Revs. Eugene V. Flood, O.P.; J. L. Lockingen, O.P.

Chapel — Lower church (Italian), Rev. Vincent F. DiMichele, O.P. Res., 869 Lexington av.

ST. CECILIA'S, 118—124 E. 106th st., bet. Lexington and 4th aves. Rev. Michael J. Phelan, rector; Revs. James J. McCarthy, James N. Aylward, James S. Prendergast, William P. Nixon. Res., 125 E. 105th st.

School — 218—224 East 106th st. 12 Sisters of Mercy and 8 lay teachers. Boys, 562; girls, 620.

Chapel — Sisters of Mercy, 116 E. 106th st.

ST. CHARLES BORROMEO'S, 213—219 W. 141st st. Rev. Henry J. Gordon, rector; Revs. James F. Malloy, Chas. J. Parks. Res., 211 W. 141st st.

ST. COLUMBA'S, 335—341 W. 25th st., bet. 8th and 9th aves. Rev. Henry Prat, rector; Revs. Cornelius J. Crowley, Bernard F. McKenna. Res., 343 W. 25th st.

School — 331 W. 25th st. 3 Sisters of Charity and 4 lay teachers. Boys, 217; girls, 250.

ST. ELIZABETH'S, W. 187th st. and Broadway. Rev. Thomas F. Lynch, rector.

Chapel — Lower church (Italian), Rev. Pasquale Parillo. Res., 187th st. and Broadway.

ST. ELIZABETH OF HUNGARY (Hungarians and Slavonians), 345 E. 4th st. Rev. Francis C. Denes, rector; Res., 345 E. 4th st.

EPIPHANY, 371—375 2d ave. near 21st st. Rev. Denis J. McMahon, D.D., P.R.; Revs. Thomas P. Phelan, William J. Stewart, Samuel A. Ludlow. Res., 239 E. 21st st.

School — 234-238 E. 22d st. 4 Brothers of the Christian Schools. 9 Sisters of Charity and 4 lay teachers. Boys, 376; girls, 432.

Chapel — Lower church (Italian), Rev. Luigi Riffstein, D.D.

ST. FRANCES OF ROME, 87—88 Fulton st., Wakefield, N. Y. City. Rev. Francis P. Moore, rector. Res., 86 Fulton st.

ST. FRANCIS OF ASSISI (German), 137—141 W. 31st. st., bet. 6th and 7th aves. Rev. Francis Koch, O.F.M., rector; Revs. Dominic Scanlan, O.F.M., Fidelis Kircher, O.F.M., Joseph Bussen, O.F.M. 2 Lay Brothers. Res., 135 W. 31st st.

School — 146 W. 32d st. 5 Missionary Sisters of the Third Order of St. Francis, Sister Raphael, dir. Boys, 71; girls, 83.

Chapels — St. Elizabeth's Hospital, 223 W. 31st st.

Franciscan Sisters, 143 W. 31st st.

ST. FRANCIS DE SALES, E. 96th st., betw. Lexington and Park aves. Rev. Joseph L. Hoey, rector; Revs. John J. Lennon, James J. Keane, John J. Quinn. Res., 135 E. 96 st.

Chapel — Ursuline Nuns. 93rd st. and Park ave.

ST. FRANCIS XAVIER'S, 42—48 W. 16th st., bet. 5th and 6th aves. Rev. David W. Hearn, S.J., rector; Revs. F. J. Lamb, S.J., Michael R. McCarthy, S.J., John B. Archambault, S.J., J. F. X. Coleman, S.J., Francis M. Connell, S.J., Jeremiah Cronin, S.J., J. Harpes, S.J., Augustus Langcake, S.J., Patrick J. McGinney, S.J., Michael H. O'Brien, S.J., P. F. O'Gorman, S.J., Francis P. Powers, S.J., Terence J. Sheahy, S.J., Joseph M. Stadelman, S.J., Henry Van Rensselaer, David B. Walker, S.J., J. B. Young, S.J. Res., 30 W. 16th st.

School — 122—126 W. 17th st. Rev. John Harpes, S.J., dir. 4 Brothers of the Christian Schools. 12 Sisters of Charity and 4 lay teachers. Boys, 560; girls, 550.

Chapels — St. Joseph's Home for Aged. Sisters of Charity, 203 to 209 W. 15th st.

Convent of the Sacred Heart, 49 W. 17th st.

St. Vincent's Hospital, W. 12th st.

Blackwell's Island, Charity Hospital, Almshouse, Penitentiary and Workhouse. Revs. Francis Barnum, S.J., and John M. Giraud, S.J., chaplains.

Wards Island, Asylums, Hospital, and Nurseries. Rev. Raphael Gelinas, S.J., chaplain.

ST. FRANCIS XAVIER'S, 42—48 W. 16th st. (continued).
Randall's Island, Infant Hospital, Asylum and Branch Penitentiary, House of Refuge, Rev. Richard E. Ryan, S.J., chaplain.

ST. GABRIEL'S, E. 37th st., bet. 1st and 2d aves. Rev. ——— ——— ——— ———
Revs. Thomas A. Thornton, William J. Sinnott, D.D., Richard O. Hughes, John M. Flynn. Res., 308 E. 37th st.
Schools — Boys: 307 to 311 E. 36th st. 4 Brothers of the Christian Schools. 6 Sisters of Charity and 6 lay teachers. Bro. Michael, dir. Pupils, 849.
Girls: 313 to 321 E. 36th st. 9 Sisters of Charity and 6 lay teachers. Pupils, 851.
Chapel — St. Gabriel's Academy, 231 E. 36th st.

GUARDIAN ANGEL'S, 511—515 W. 23d st. Rev. John C. Henry, rector; Revs. William J. Donovan, Edward L. Dyer. Res., 511 W. 23d st.

HOLY CROSS, 331—337 W. 42d st., bet. 8th and 9th aves. Rev. Charles McCready, LL.D., P. R.; Revs. Joseph F. Smith, Joseph A. Foley, James F. Ferris. Res., 329 W. 42d st.
School — 332—336 W. 43d st. 12 Sisters of Charity and 12 lay teachers. Boys, 520; girls, 628
Chapel — Holy Cross Academy, 343 W. 42d st.

HOLY FAMILY, 9th st. and ave. C., Unionport. Rev. Joseph S. Mechler, rector. Res., 9th st., betw. Aves. B. and C.

HOLY INNOCENTS, 124—128 W. 37th st., near Broadway. Rev. Michael C. O'Farrell, P. R.; Revs. James F. McNamara, Patrick J. Healey, Patrick J. O'Donnell. Res., 137—139 W. 36th st.
School — For boys, 132 W. 37th st. 2 Brothers of the Christian Schools and 2 lay teachers. Bro. Alpian, dir. Pupils, 129.
For girls, 130 W. 37th st. 5 Sisters of Charity. Girls, 138; little boys, 32.

HOLY NAME OF JESUS, N. W. cor. Amsterdam ave. and W. 96th st. Rev. John J. Kean, rector; Revs. Joseph F. Delany, D.D., Edward J. Tierney, Daniel A. Quinn. Res., 207 W. 96th st.

HOLY ROSARY, 432—442 E. 119th st. Rev. Francis H. Wall, D.D., rector; Revs. John J. O'Brien, Andrew T. Roche, John I. Kelly. Res., 444 E. 119th st.

HOLY SPIRIT, Morris Heights, Rev. John D. Roach, rector. Res., Morris Heights, N.Y. City.

HOLY TRINITY, 205—211 West 82nd st., bet. Broadway and Amsterdam ave. Rev. Michael J. Considine, rector; Revs. James E. Goggin, Denis J. Driscoll, William F. Brady. Res., 224 W. 82nd st.
School — Building nearly finished, will be ready in September.
Chapel — Sisters of Charity, 168 W. 79th st.

ST. IGNATIUS LOYOLA'S, Park ave. and E. 84th st. Rev. Neil N. McKinnon, S.J., rector; Revs. David A. Merrick, S.J., Patrick F. Healy, S.J., Pius Massi, S.J., Joseph Desribes, S.J., William O'B. Pardow, S.J., George E. Quinn, S.J., William J. Ennis, S.J., Edward W. Raymond, S.J., Martin J. Scott, S.J. 4 Lay brothers. Res., 980 Park ave.
School — 46 E. 84th st. 12 Sisters of Charity and 4 lay teachers. Boys, 300; girls, 320.
Chapels — Hart's Island, Rev. Pius Massi, S.J., chaplain.
Sisters of Charity, 42 E 84th str.

IMMACULATE CONCEPTION, 505—509 E. 14th st., bet. aves. A and B. Rt. Rev. Mgr. John Edwards, P.R.; Revs. Patrick N. Breslin, William F. Hughes, George F. Dean, Anthony Catoggio. Res., 503 E. 14th st.
Schools — 511, 513 E. 14th st. and 508—510 E. 15th st. 3 Brothers of Christian Schools. Brother Clement, dir. 15 Sisters of Charity and 19 lay teachers. Pupils: boys 914, girls 979.
Chapel — St. Brigid's Academy, Sisters of Charity, 313 E. 10th st.

IMMACULATE CONCEPTION B.V.M., East 150th st., bet. Melrose and Cortlandt aves., Rev. Henry Otterbein, C.SS.R., rector; Revs. August Pingel, C.SS.R., Sebastian Breihof, C.SS.R., Peter Wartinger, C.SS.R., Joseph Lowekamp, C.SS.R., Alphonsus Hild, C.SS.R., Charles Burger, C.SS.R. 4 Lay brothers. Res., 639 E. 150th st.
Schools — For boys, 632 E. 151st st. 3 Brothers of the Christian Schools and Sisters of Christian Charity. Bro. Nicolaus, dir. Pupils, 478.
For girls, 626 E. 151st st. 10 Sisters of Christian Charity. Sister Patrocla, dir. Girls, 467.
Chapel — Sisters of Christian Charity, 626 E. 151st st.

IMMACULATE CONCEPTION, Stapleton, Staten Island, Gordon st., Rev. William J. McClure, rector; Rev. Patrick T. Ronayne. Res., 75 Targee st.

ST. JAMES', 28—34 James' st., near New Bowery. Rev. James B. Curry, P.R., Revs. Matthew C. Gleeson, William J. Rafter, Patrick T. O'Connor. Res., 23 Oliver st.
Schools — For boys, 27—31 James st., cor. New Bowery. 5 Brothers of the Christian Schools and 2 lay teachers. Bro. Arcadius, supr. Pupils, 489.
For girls, 33 and 35 New Bowery. 10 Sisters of Charity. Girls, 550.
Chapel — Sisters of Charity, 21 Oliver st.

ST. JEAN BAPTISTE'S (for the Canadians), 159 E. 76th st. Rev. Louis Estevenon, S.S.S., rector; Revs. Arthur Letellier, S.S.S., Telesphore Roy, S.S.S., F. Zutter, S.S.S., Alfred Pauze, S.S.S., Emil Poirier, S.S.S., Joseph P. Laundry, S.S.S, E. Pillon, S.S.S., Louis M. Petit. Res., 185 E. 76th st.

ST. JEAN BAPTISTE'S, (continued).
Schools — For boys, 187 E. 76th st. 4 Marist Brothers. Brother Zephirin, dir. Pupils, 175.
For girls. 3 Sisters of the Congregation of Notre Dame and 1 lay teacher. Sister Euphrosine, dir. Pupils, 170.
Chapel — Villa Maria Academy 139 E. 79th st.
ST. JEROME'S, Alexander ave. and 137th st. Rev. George T. Donlin, rector; Revs. Richard B. Cushion, Peter P. Cusack, Austin D. Cunnion. Res., 230 Alexander ave.
School — 138th st. and Alexander ave. 5 Ursuline Nuns and 13 lay teachers. Mother M. Alphonsus, dir. Boys, 465; girls, 485.
Chapel —
ST. JOACHIM'S (Italian), 22—24 Roosevelt st. Rev. Oreste Alussi, rector; Revs. Bernard Casassa, Pacificus Chenuil, Aloysius Lango, missionaries of Saint Charles of Piacenza, Italy. Res., 26 Roosevelt st.
ST. JOHN'S, Kingsbridge, Church st., near Riverdale ave., Rev. Edward J. O'Gorman, rector.
ST. JOHN BAPTIST DE LA SALLE'S, 94 Beach st., Stapleton, Staten Island. Rev. Frederick W. Wayrich, rector.
School — 2 Sisters of Charity. Boys 70, Girls 60.
ST. JOHN THE BAPTIST'S (German), 211 W. 30th st., bet. 7th and 8th aves. Very Rev. P. Bonaventure Frey, O.M.Cap., guardian and rector; Rev. Timothy Grossmann, O.M.Cap., Vicar; Revs. Ludger Werth, O.M.Cap., Bruno Alfers, O.M.Cap., Theophile Riesinger, O.M.Cap. 3 Lay Brothers. Res., 210 W. 31st st.
Schools — For boys, 208 W. 31st st. 3 Brothers of Mary. Pupils, 172.
For girls, 206 W. 31st st. 5 Sisters of St. Dominic. Sister Paula Weiss, dir. Pupils, 165.
Chapel — Convent of Sisters of St. Dominic, 213 W. 30th st.
ST. JOHN CHRYSOSTOM'S, East 167th st. and Hoe Avenue. Rev. Bernard F. Brady, rector; Rev. Peter Paul Conaty. Res., 1117 Hoe ave.
Chapels — Corpus Christi Monastery, Hunt's Point.
Academy, Sisters of Charity, 1113 Hoe ave.
ST. JOHN THE EVANGELIST'S, 55th st. and 1st ave., Rev. James J. Flood, rector; Revs. Bartholomew F. Galligan, John F. Kelahan, John J. Dunn. Res., 351 E. 55th st.
ST. JOHN NEPOMUCENE'S (Slovak), 289 E. 4th st., Rev. John Hlebik, rector, res., 289 E. 4th st.
ST. JOSEPH'S, 61—65 6th ave. and Washington pl. Rev. Denis P. O'Flynn, P. R.; Revs. Peter W. Spellman, Thomas J. Doyle, Martin J. Burke, James Corridan. Res., 138 Waverly place.
Schools — For boys (Grammar Department), 111 Washington place. 5 Brothers of the Christian Schools. Brother Azades, dir. Pupils, 159.
Boys' Primary and girls' Primary and Grammar Departments, 109 Washington place. 15 Sisters of Charity and 5 lay teachers. Boys, 425; girls, 592.
Chapels — Sisters of Charity, 154 Waverly place.
House of Christian Brothers, 3 Sheridan square.
St. Vincent's Hospital, 170 W. 12th st.
House of Calvary, 5 Perry st.
ST. JOSEPH'S (German), 406—418 E. 87th st., near 1st ave. Rev. Anthony Lammel, rector; Revs. Otto F. Strack, Martin A. Grasser. Res., 421 E. 86th st.
School — 420 and 422 E. 87th st. 16 School Sisters of Notre Dame. Sister M. de Britto, dir. Boys, 441; girls, 513. Kindergarten, 60.
Chapel — Convent of Sisters of Notre Dame, 404 E. 87th st.
ST. JOSEPH'S, West 125th st. and Columbus ave. Rev. Gerard H. Huntmann, rector; Revs. Charles McMullin, Louis P. Gravel, John P. Neumann, Geo. F. X. Griffith. Res., 405 W. 125th st.
School — 1348—1354 Columbus ave. 10 School Sisters of Notre Dame. Sister M. Sebastian, dir. Boys, 296; girls, 254.
Chapel — Convent of Sisters of Notre Dame, 1350 Columbus ave.
ST. JOSEPH'S (Italian), Rosebank, Staten Island, Rev. Paul Iacomino, rector.
ST. JOSEPH'S, Rossville, Staten Island, Rev. Thomas F. McManus, rector.
ST. JOSEPH'S, Tremont, Washington ave. and 176th st. Rev. Peter Farrell, rector; Rev. James J. Gilmartin. Res., 1852 Washington ave.
Chapel — Convent of Sisters of Charity, Bathgate ave., between 177th and 178th sts.
ST. JOSEPH'S (Chapel for Maronites), 81 Washington st. Very Rev. Stephen Khairallah, rector; Res. 8 Battery place.
ST. LEO'S, 9—11 E. 28th st., bet. 5th and Madison aves. Rev. Thomas J. Ducey, rector. Res. 16 E. 29th st.
ST LUCY'S (Italian and English). Rev. Edmund W. Cronin, rector; Revs. John Rampini, Pasquale Maltese. Res., 344 East 104th st.
ST. LUKE'S, 137th st., bet. St. Ann and Cypress aves. Rev. John J. Boyle, rector; Rev. Thomas B. Farrelly. Res., 863 E. 137th st.
ST. MALACHY'S, 241—245 West 49th st. Rev. Thos. P. McLoughlin, rector; Rev. William J. Donohue. Res., 239 West 49th street.
ST. MARGARET'S, Riverdale, Rev. James F. Kiely, rector. Res., Beach st., near Riverdale ave.
School — St. Vincent's, Riverdale ave. Sisters of Charity. Boys, 45; girls, 35.
ST. MARTIN OF TOURS', Monroe ave. and Kingsbridge road. Rev. Christopher B. O'Reilly, rector; Rev. Thomas J. Heafy, Res. 381 Kingsbridge road.
Chapel — St. Martin's Academy.

ST. MARY'S, cor. Grand and Ridge sts. Rev. Nicholas J. Hughes, P.R.; Revs. John J. Harrington, Joseph B. Cherry, George Scott. Res., 28 Attorney st.
Schools — For boys, 262—268 Madison st. 3 Brothers of the Christian Schools and 4 lay teachers. Pupils, 246.
For girls, 262—268 Madison st. 9 Sisters of Charity. Girls, 301.
Chapel — Sisters of Charity, 229 East Broadway.
ST. MARY'S, Williamsbridge, 1st st. and White Plains road. Rev. John J. Carr rector; Rev. James A. Collins.
ST. MARY'S, New York ave., Rosebank, Staten Island, Rev. James F. Mee, rector; Rev. Cornelius J. Cronan.
School — New York ave. 5 Sisters of Charity Boys, 142; girls, 158.
ST. MARY'S OF THE ASSUMPTION, Tower Hill, Port Richmond, Staten Island, Rev. Joseph C. Campbell, rector; Rev. James J. Brown. Res., 221 Richmond Terrace.
School — Elm Park, 4 lay teachers. Boys, 110; girls, 126.
ST. MARY MAGDALENE'S (German), 531 E. 17th st., bet. aves. A and B. Rev. Francis Siegelack, rector; Rev. John B. Reck. Res., 525 E. 17th st.
School — 523 E. 17th st. 4 Sisters of St. Dominic. Sister M. Dolorosa, dir. Boys, 90; girls, 105.
Chapel — Sisters of St. Dominic, 526 E. 18th st.
ST. MARY'S, STAR OF THE SEA, Main st., City Island, Rev. John B. McGrath, rector. Res. Minnieford ave.
ST. MATTHEW'S, Rev. Patrick F. Maughan, rector; Rev. Francis P. Cummings. Res., 166 W. 65th st.
ST. MICHAEL'S, 408 – 414 W. 32d st., bet. 9th and 10th aves. Rev. John A. Gleeson, P.R., Revs. Arthur J. Kenny, William J. Johnston, Joseph T. McKeon, Edward J. Lewis. Res., 383 9th ave.
Schools — For boys, 406 W. 32nd st. 3 religious and 10 lay teachers, under the direction of Rev. Arthur J. Kenny. Pupils, 665.
For girls, 377 to 381 9th ave. 17 Presentation Nuns and 3 lay teachers. Mother Mary Xavier, dir. Girls, 875.
ST. MONICA'S, 405—411 E. 79th st. near 1st ave. Rev. James Dougherty, rector; Revs. Michael Cunniff, William S. Creeden, John T. Prout. Res., 413 E. 79th st.
School — 406—416 E. 80th st. 15 Sisters of Charity and 6 lay teachers. Boys, 447; girls, 553.
Chapel — Sisters of Charity, 404 E. 80th st.
MOST HOLY REDEEMER (German), 165 E. 3d st., bet. aves. A and B. Rev. William Tewes C.SS.R., rector; Revs. Philip Rossbach, C.SS.R., Conrad Rebhan, C.SS.R., John Lieberth, C.SS.R., Joseph Schneider, C.SS.R., John Haas, C.SS.R., Emil Deuser, C.SS.R., John Reuter, C.SS.R. 4 Lay Brothers. Res., 173 E. 3d st.
Schools — For boys, 222 and 224 E. 4th st. 4 Brothers of the Christian Schools. Brother Henry, dir. Pupils, 430.
For girls, 206 E. 4th st. 9 School Sisters of Notre Dame. Sister Roberta, dir. Girls, 405; small boys, 197; Kindergarten 65.
Chapels — Convent of the School Sisters of Notre Dame, 218 E. 4th st.
St. Francis' Hospital, 609 5th st., near ave. B.
St. Joseph's Orphan Asylum, 89th st. and ave. A.
MOST PRECIOUS BLOOD (Italian), 115 Baxter st. Rev. Bernardine Polizzo, O.F.M., rector; Revs. Pacificus Savastano, O.F.M., Wenceslaus Parenti, O.F.M. Res., 113 Baxter st.
NATIVITY, 46—50 2d ave., bet. 2d and 3d sts. Rev. Bernard J. Reilly, rector; Rev. John T. O'Reilly. Res., 44 2d ave.
ST. NICHOLAS' (German), 125—133 2d st., bet. 1st ave. and ave. A. Rev. John B. Mayer, P.R.; Rev. Rudolph Mantel, D.D. Res., 112 1st st.
Schools — For boys, 121 and 123 2d st. 2 Brothers of the Christian Schools. Bro. Charles, dir. Pupils, 87.
For girls, 135 and 137 2d st. 6 Sisters of St. Dominic. Mother M. Amanda, dir. Pupils, 182; Small boys, 88. Kindergarten, 50.
Chapel — Convent of Dominican Sisters, 137 2d st.
OUR LADY OF GOOD COUNSEL, 232 — 238 E. 90th st., bet. 2d and 3d aves. Rev. James N. Connolly, rector; Revs. David A. Murray, John J. Fay, William P. Egan. Res., 230 E. 90th st.
School — (Building), 323—329 E. 91st st.
OUR LADY OF GOOD COUNSEL, Richmond Turnpike and Austin place, Tompkinsville, Staten Island. Rev. Nicholas J. Murphy, O.S.A., rector; Revs. Edward G. Dohan, O.S.A., John J. Barthowski, O.S.A., Thos. Wright, O.S.A.
Chapel — Our Lady of Consolation, (Italian), Tompkinsville.
OUR LADY OF GUADALOUPE (Spanish - American), 229 West 14th st. Rev. Thomas Darbois, A.A., rector; Revs. Fulgence Moris, A.A., Isidore Gayrand, A.A., Omer Rochain, A.A., Marie Joseph Laity, A.A. Res., 229 W. 14th st.
School — 251 West 14 st. Sisters of Jesus Mary.
OUR LADY, HELP OF CHRISTIANS, Amboy and Prospect aves., Tottenville, Staten Island, Rev. James M. Byrnes, rector. Res., 265 Amboy ave.
OUR LADY OF LORETTO (Italian), 305 Elizabeth st. Rev. Aloysius Romano, S.J., rector, Revs. Joseph Gennaro, S.J., Henry Longo, S.J. 1 laybrother. Res., 303 Elizabeth st.

OUR LADY OF LORETTO, 305 Elizabeth st. (continued).
Schools — For Boys: 301 Elizabeth st. 5 lay teachers. Pupils, 358.
For Girls: 299 Elizabeth st. 5 lay teachers. Pupils, 365.
OUR LADY OF LOURDES, 457 W. 142 st. Rev. Joseph H. McMahon, Ph.D., rector; Rev. James J. Power, James P. Sheridan. Res., 464 W. 142d st.
School — Kindergarten and Primary School.
Chapel — Convent of St. Ursula, 505 W. 144th st. 6 Sisters. Sister Helen Mary, supr.
OUR LADY OF MERCY, Fordham, Webster ave. Rev. Michael J. McEvoy, rector; Rev. Edward I. Holden. Res., Marion ave.
OUR LADY OF MT. CARMEL (Italian), 449—453 E. 115th st., bet. 1st and Pleasant aves. Rev. John Dolan, P.S.M., rector; Revs. Scipio Tofini, P.S.M., Augustin G. Gough, P.S.M., Romeo Martorelli, P.S.M., William Gough, P.S.M., Joseph Antliff, P.S.M. Res., 447 E. 115th st.
School — (Italian and English), 443—445 E. 115th st. 5 Sisters of Charity. 2 lay teachers. Boys, 409; girls, 439.
OUR LADY OF PERPETUAL HELP (Bohemian and English), 321 E. 61st st. Rev. John G. Kissner, C.SS.R., rector; Revs. Arthur T. Coughlan, C.SS.R., Thomas Grochowski, C.SS.R., Wenceslaus Supik, C.SS.R., Francis Jasinski, C.SS.R., Martin Mulligan, C.SS.R., Francis Ritterer, C.SS.R. 3 lay brothers. Res., 323 E. 61st st. Applications for Polish Missions to be directed to Rev. Thomas Grochowski, C.SS.R., 323 E. 61st st.
School — 321 E. 61st st. 6 School Sisters of Notre Dame. Sister M. Teresa, dir. Boys, 231; girls, 120.
Chapel — Sisters of Notre Dame, 333 E. 62nd st.
OUR LADY OF POMPEII (Italian), 212—214 Bleecker st. Rev. Anthony Demo, Cong. S. Carlo, rector; Rev. Parolin P. Pio, Cong. S. Carlo. Res., 217 Bleecker st.
OUR LADY QUEEN OF ANGELS (German), 228 E. 113th st., bet. 2d and 3d aves. Rev. Anthony Adams, O.M.Cap., superior and rector; Revs. Hyacinth Schomer, O.M.Cap., Polycarp Standinger, O.M.Cap., and 3 lay brothers. Res., 227 E. 112th st.
School—229—231 E. 112th st. 11 Sisters of St. Agnes. Sister M. Angeline, dir. Boys, 210; girls, 195.
OUR LADY OF THE ROSARY, 7 State st. Rev. Michael J. Henry, rector; Revs. John Brosnan, Anthony J. Grogan. Res., 7 State st.
Chapel — Star of the Sea, Governors Island.
Mission — Ellis Island, Immigrant Landing.
OUR LADY OF THE SCAPULAR OF MT. CARMEL, 28th st., bet. 1st and 2nd aves. Rev. Edward P. Southwell, O.C.C., prior; Revs. Edward R. Stone, O.C.C., Joseph L. McCabe, O.C.C., Michael O'Grady, O.C.C., Denis F. O'Connor, O.C.C., Charles S. Gavin, O.C.C., John S. Megannety, O.C.C. Res., 334 E. 29th st.
Chapel — Bellevue Hospital, Chapel of the Blessed Sacrament, 1st ave. and 26th st.
OUR LADY OF SOLACE, 8 St. Lawrence ave., Van Nest. Rev. Daniel J. Curley, rector.
OUR LADY OF SORROWS (German), 105 Pitt st., bet. Rivington and Stanton sts. Rev. Casimir Lutfring, O.M.Cap., rector; Revs. Paul Reichertz, O.M.Cap., Dominic Mersmann, O.M.Cap., Conrad Helmbrecht, O.M.Cap., Fulgentius Brem, O.M.Cap. 3 Lay Brothers. Res., 213 Stanton st.
School — Pitt and Stanton sts. 7 Sisters of St. Dominic. Sister Thomas Straub, dir. Boys, 224; girls, 258.
Chapels — Sisters of St. Dominic, 126 Ridge st.
Cancer Hospital, 426 Cherry st.
ST. PATRICK'S, Mott, Mulberry and Prince sts. Rev. John F. Kearney, P.R.; Revs. James P. O'Brien, Henry P. Tracy, D.D., Dominic Epifanio. Res., 263 Mulberry st.
Schools — Boys' Grammar Department, 272 and 274 Mulberry st. 4 Brothers of the Christian Schools. Bro. Alban, dir. Pupils, 160.
Boys' Primary Department, 38 Prince st., and 272 Mulberry st. 9 Sisters of Charity and 2 lay teachers. Pupils, 800.
Girls' Primary and Grammar Departments, 30—32 Prince st. 11 Sisters of Charity and 7 lay teachers. Pupils, 1140.
Chapel — Sisters of Charity, Prince st.
ST. PATRICK'S, Centre and Garretson sts., Richmond, Staten Island, Rev. James P. Byrnes, rector.
ST. PAUL'S, 121, 123 E. 117 st., bet. Lexington and 4th aves. Rev. John McQuirk, D.D., rector; Revs. Michael J. Duffy, David J. Leahy, James Murphy. Res., 127 E. 117th st.
School — 120—122 E. 118th st., bet. Lexington and 4th aves. 9 Sisters of Charity and 1 lay teacher. Boys, 250; girls, 325.
Chapel — Convent of Sisters of Charity, 121 E. 118th st.
ST. PAUL THE APOSTLE, Columbus ave., bet. 59th and 60th sts. Congregation of the Mission Priests of St. Paul the Apostle. Very Rev. George Deshon, C.S.P., supr.; Rev. George M Searle, C.S.P., Rev. Thomas McMillan, C.S.P., Rev. Thomas J. Cullen, C.S.P., minister; Rev. John J. Hughes, C.S.P., asst. supr.; Revs. Thomas V. Robinson, C.S.P., Clarence E. Woodman, C.S.P., Alexander P. Doyle, C.S.P., Gilbert Simmons, C.S.P., William D. Hughes, C.S.P., Charles E. Powers, C.S.P., Henry T. Nears, C.S.P., Thomas E. Burke, C.S.P., Timothy V. Menton, C.S.P., Peter J. O'Callaghan, C.S.P., George McDermot, C.S.P., Thomas F. Burke,

C.S.P., Bertrand L. Conway, C.S.P., Patrick J. Murphy, C.S.P., Thomas J. McNichol, C.S.P., Patrick J. MacCorry. C.S.P., David W. Kennedy, C.S.P., Patrick J. Grant, C.S.P., John B. Harney, C.S.P., Thomas A. Daly, C.S.P., Charles M. Casserly, C.S.P. Res., 415 W. 59th st.

School — 124 W. 60th st. 21 lay teachers. Rev. Thomas McMillan, C.S.P., dir. Boys, 594; girls. 600.

Chapel — Grace Institute. 155 W. 60th st.

ST. PETER'S, 18—20 Barclay, cor. Church st. Rev. James H. McGean, P.R.; Revs. Edward F. Leonard, James E. Noonan. Res., 15 Barclay st.

Schools — For boys, 98—100 Trinity pl. 5 Brothers of the Christian Schools and 2 lay teachers. Brother Joseph, dir. Pupils, 224.

For girls, 102 Trinity pl. 8 Sisters of Charity and 6 lay teachers. Girls, 415; small boys, 205.

Chapels — Sisters of Charity, 16 Barclay st.

For Syrians of the Greek Rite, Lower Church. Rev. Abraham Bachewate, rector. Res. 61 W. 11th st.

ST. PETER'S, 23—25 St. Mark's place. New Brighton, Staten Island. Rev. Charles A. Cassidy, rector; Rev. Joseph A. Farrell. Res., 29 St. Mark's place.

School — (25 St. Mark's pl.) 6 Sisters of Charity and 1 lay teacher. Boys, 170; girls, 266.

Chapel — Convent of Sisters of Charity, 27 St. Mark's place.

ST. PETER'S (Italian), Williamsbridge, Rev. Joseph Cirringione, rector.

SS. PETER AND PAUL'S, St. Ann's ave. and E. 159th st. Rev. William H. Murphy, rector; Revs. John J. Maher, Daniel A. O'Connell. Res., 883 St. Ann's ave.

ST. PHILIP NERI (Italian), Anthony ave. and 202nd st, Bedford Park, Rev. D. F. X. Burke, D.D., rector; Rev. Ciri Cangialosi. Res., Anthony ave.

Chapel — Convent of St. Ursula, Bedford Park.

ST. RAPHAEL'S, 509 and 511 W. 40th st., bet. 10th and 11th aves. Rev. Malick A. Cunnion, rector; Revs. Joseph E. Bergen, Thomas N. Madden, Edward J. Beary. Res., 505 W. 40th st.

ST. RAYMOND'S, West Farms Road and Green ave. Rev. Edward McKenna, rector; Revs. John F. Meehan, John J. Wilson, William J. Ward, Patrick J. Gilmartin.

Chapels — New York Catholic Protectory, Male and Female Departments.

St. Joseph's Institute for Deaf Mutes, Throgg's Neck.

ST. RITA OF CASCIA (Italian and English), 148th st. and Cortland ave. Rev. Charles Ferina, D.D., rector; Revs. Patrick A. Manion, Innocent Maronna. Res., 426 College ave.

School — 447 E. 150th st. 9 Missionary Sisters of the Sacred Heart. Boys, 150; girls, 250.

ST. ROCH'S (Italian), East 150th st., bet. Robbins and Wales aves. Rev. John Milo, rector. Res., 932 E. 150th st.

ST. ROSE'S, 36 and 38 Canon st. Rev. Peter McNamee, rector; Revs. Francis J. Heany, Edmund J. Murphy. Res., 38 Cannon st.

ST. ROSE OF LIMA'S. 167th st. and Amsterdam ave. Rev Edward T. McGinley, rector; Rev. John Jos. Mallon. Res. 521 West 162nd st.

SACRED HEART OF JESUS, 449—455 W. 51st st., bet. 9th and 10th aves. Rt. Rev. Mgr. Joseph F. Mooney, V.G., P.R.; Revs. James Mangan, John B. McHugh, William S. Prunty, Henry Jos. Meyer. Res., 457 W. 51st st.

Schools — Boys, 446—456 W. 52d st. 7 Sisters of Charity and 8 lay teachers. Pupils, 1045. Girls, 450—456 W. 51st st. 8 Sisters of Charity and 16 lay teachers. Girls, 1331.

Chapel — De La Salle Academy, Central Park South. Rev. James A. Smith, chaplain.

SACRED HEART, High Bridge, Mercher ave., bet. 168th and 169th sts. Rev. James A. Mullen, rector.

SACRED HEART, cor. Castleton and Burgher aves., West New Brighton, Staten Island, Rev. William C. Poole, rector; Rev. William J. Mulcahy. Res., Castleton ave.

School — 3 Sisters of Charity and 1 lay teacher (Taylor st.). Boys, 97; girls, 114.

ST. STANISLAUS' (Polish), 103—107 Seventh st. Rev. John H. Strzelecki, rector; Rev. Joseph Zaniewicz. Res., 109 Seventh st.

School — 103—107 Seventh st. 2 lay teachers. Boys, 60; girls, 52.

ST. STEPHEN'S, 149 to 153 E. 28th and 144 to 152 E. 29th sts., bet. Lexington and 3d aves. Rev. Charles H. Colton, P.R.; Revs. John J. McCabe, Thomas F. O'Connor, Joseph P Donohue. Res., 142 E. 29th st.

School — 141—147 E. 28th st. 23 Sisters of Charity and 6 lay teachers. Boys, 528; girls, 573.

Chapel — Sisters of Charity, 136 E. 29th st.

ST. TERESA'S, Rutgers and Henry sts., in charge of the Fathers of the New York Apostolate. Rev. James T. McEntyre, P.R.; Revs. Daniel C. Cunnion, William F. Dougherty. Diocesan Missionary Priests: Revs. Thomas F. Cusack, William J. Guinon, D.D., William A. Courtney, Michael A. Reilly, Thomas F. Kane. Res., 141 Henry st.

Schools — For boys, 6 Rutgers st. 2 Brothers of the Christian Schools and 2 Ursuline Nuns. Brother Michael, dir. Pupils, 155.

For girls, 8 Rutgers st. 4 Ursuline Nuns. Sister M. Alphonsus, dir. Girls, 170.

Chapel — Ursuline Convent, 139 Henry st.

ST. THOMAS THE APOSTLE, 118th st. and St. Nicholas ave. Rev. John J. Keogan, rector; Revs. Thomas R. Halpin, Michael D. Lennon. Res., 262 West 118th st.

Chapel — Sisters of Mercy, 153 W. 118th st.

ST. THOMAS AQUINAS', Tremont ave. and Bryant st. Rev. Charles H. Parks, rector; Rev. Frederick T. Leland. Res., 1277 E. 177th st.

TRANSFIGURATION, (Italian), 23 to 27 Mott, cor. Park sts. Rev. Ernest Coppo, C.S.F.S., rector; Revs. Vincent Arienzo, John Sbrocca. Res., 29 Mott st.

School — (Italian), 29 Mott st. 4 Missionary Sisters of the Sacred Heart and 2 lay teachers. Boys, 120; girls, 200.

ST. VALENTINE'S (Polish), Williamsbridge, 7th st., near 4th ave., Rev. Joseph C. Dworzak, D.D., rector.

School — 7th st., near 4th ave. 2 teachers. Boys, 61; girls, 51.

ST. VERONICA'S, 149—155 Christopher st. Rev. Daniel J. McCormick, rector; Revs. William R. Hayes, Arthur Kenny. Res., 657 Washington st.

School — 116—118 Leroy st. 10 Sisters of Charity. Boys, 200; girls, 280.

ST. VINCENT FERRER'S, Lexington ave. and 66th sts. Very Rev. Bernard F. Logan, O.P., rector; Very Rev. J. A. Daly, O.P., Very Rev. H. F. Lilly, O.P., Revs. Thomas S. McGovern, O.P., T. H. Junta, O.P., S. R. Brockbank, O.P. Missionary Priests: Very Rev. C. A. Splinter, O.P., Very Rev. C. H. McKenna, O.P., Very Rev. P. A. Dinahan, O.P., Revs. J. B. Kelly, O.P., J. B. O'Connor, O.P., E. A. Wilson, O.P., J. B. Dawkins, O.P., J. H. Durkin, O.P. 3 Lay Brothers. Res., 869 Lexington ave. Applications for Missions should be addressed to Rev. C. A. Splinter, O.P., 869 Lexington ave., N. Y. City.

School — 65th st. and Lexington ave. 15 Sisters of St. Dominic and 1 lay teacher. Sister M. Francis, supr. Boys, 562; girls, 607.

Chapels — Sisters of St. Dominic, 335 E. 63th st.
Sisters of St. Dominic, 152 E. 66th st.
Sisters of St. Dominic, 944 Lexington ave.
Little Sisters of the Poor, 213 E. 70th st.
Foundling Hospital, 175 E. 68th st.

ST. VINCENT DE PAUL'S (French), W. 23d st., bet. 6th and 7th aves. Very Rev. Theophile Wücher, S.P.M., rector; Revs. Gaston Septier, S.P.M., Ferdinand Guicheteau, S.P.M., William Smith, S.P.M., James Sheehy, S.P.M., H. Hattais, S.P.M., J. O'Laverty, S.P.M. Res., 120 W. 24th st.

Schools — For boys, 116 W. 24th st. and 69 S. Washington square. 2 Marist Brothers and 3 Sisters of Holy Cross. Pupils, 200.
For girls, 116 W. 24th st. and 69 S. Washington square. 9 Sisters of the Holy Cross. Pupils, 350.

Chapels — Our Lady of Mercy, 69 S. Washington sq.
French Hospital, 328 W. 34th st.
St. Vincent de Paul's Asylum, 215 W. 39th st.
Jeanne d'Arc Home, 251 W. 24th st.

OUTSIDE OF THE CITY OF NEW YORK.

Amenia, Dutchess Co., Immaculate Conception, Rev. Denis F. Coyle, rector.
School — 2 lay teachers. Boys, 38; girls, 27.
Mission — Millerton, Dutchess Co., St. Patrick's.
Station — Pine Plains, Dutchess Co.

Barrytown, Dutchess Co., Sacred Heart, Rev. Matthew J. F. Scanlan, rector.

Blauvelt, Rockland Co., St. Catharine's, Rev. Andrew J. Sauer, rector.
Chapel — Convent of the Sisters of St. Dominic.

Brewster, Putnam Co., St. Lawrence O'Toole's, Prospect st., Rev. Richard J. Burns, rector.
Mission — Towners, Putnam Co., St. Bernard's.

Callicoon, Sullivan Co., Holy Cross, Rev. Antoninus Buch, O.F.M., rector; Rev. Damian Kehr, O.F.M.
Missions — Cochecton, Sullivan Co., St. Lucy's.
Narrowsburgh, Sullivan Co., St. Francis Xavier's.
Stations — Hankins, Sullivan Co.
Long Eddy, Sullivan Co.

Chester, Orange Co., St. Columba's, High st., Rev. James A. Maloney, rector.
Mission — Monroe, Orange Co., Sacred Heart.

Cold Spring, Putnam Co., Our Lady of Loretto, Rev. Patrick L. Connick, rector.
Mission — Garrison, Putnam Co., St. Joseph's.
Station — Highland Station, Putnam Co.

Congers, Rockland Co., St. Paul's, Rev. John A. Nageleisen, rector; Rev. Edward T. Heinlein, D.D.
Missions — Bardonia, Rockland Co., St. Anthony's.
New City, Rockland Co., St. Augustine's.
Rockland Lake, Rockland Co., St. Michael's.

Cornwall-on-Hudson, Orange Co., St. Thomas of Canterbury, Rev. James S. Fenton, rector.

Croton Falls, Westchester Co., St. Joseph's, Rev. Wm. G. Murphy, rector.
Missions — Golden's Bridge, Westchester Co., St. Michael's.
Katonah, Westchester Co., St. Mary of the Assumption.
Station — North Salem.

Croton-on-Hudson, Westchester Co., Holy Name of Mary, Rev. John J. Owens, rector.
Mission — Croton Dam, Westchester Co., St. Michael's, (Italian), Rev. Constantine Cassaneti.

Dobbs Ferry, Westchester Co., Sacred Heart, Broadway and Ashford ave, Rev. Joseph F. Flannelly, rector.

Ellenville, Ulster Co.,
St. Andrew's (German), Rev. John S. Braun, rector., Res., 44 Main st.
Missions— Ulster Heights, Ulster Co., SS. Michael and Wendelinus' (German).
Woodbourne, Sullivan Co., Immaculate Conception (German).
Station — Denning, Ulster Co.
St. Mary's, Rev. John F. Weir, rector. Res., 20 N. Main st.
Mission — Mountaindale, Sullivan Co., St. Mark's.
Station — Lackawack, Ulster Co.

Fishkill Landing, Dutchess Co., St. John Evangelist's, cor. Willow st. and Verplanck aves., Rev. John J. McGrath, rector. Res., 76 Willow st.

Florida, Orange Co., St. Joseph's (Polish), Glenmere ave., Rev. Stanislaus J. Nowak, rector.

Forestburg, Sullivan Co., St. Thomas Aquinas'. Rev. Vincent Arcese, rector; Res., St. Josephs, P. O. Sullivan Co.
School — 1 Sister of St. Dominic. Boys, 9; girls, 17.
Stations — Hartwood, Sullivan Co.
Oakland, Sullivan Co.
Mongaup Flats, Sullivan Co.

Gardiner, Ulster Co., St. Charles Borromeo's, Rev. John J. Morris, rector.
Mission — New Paltz, Ulster Co., St. Joseph's.
Stations — Walkill, Ulster Co.
County House, Libertyville, Ulster Co.

Goshen, Orange Co., St. John Evangelist, Murray ave., Rev. Patrick J. Mahoney, D.D., rector.
School — 5 Sisters of Charity. Boys. 65, girls, 71.

Hastings-on-Hudson, Westchester Co., St. Matthew's, Constant st., Rev. Thomas J. Quinn rector.

Haverstraw, Rockland Co.,
St. Peter's, Broadway, Rev. Thomas F. McGare, rector; Rev. Joseph G. Murray.
School — 4 Sisters of Charity (Ridge st.). Boys, 147; girls, 181.
Assumption (Slovak), Coelin st., Rev. Julius Szabo, rector.

Highland Falls, Orange Co., Sacred Heart of Jesus, Rev. Cornelius G. O'Keeffe, rector; Revs. Patrick A. O'Marra.
Chapel — United States Military Academy, West Point, Most Holy Trinity.
Station — Forrest of Dean Mines.

Hyde Park, Dutchess Co., Regina Cœli, Rev. John P. Lonargan rector.
Mission — Staatsburg, Dutchess Co., St. Paul's.
Our Lady of the Wayside, Rev. Wm. H. Walsh, S.J. Res., St. Andrew-on-Hudson, Poughkeepsie.

Irvington-on-the-Hudson, Westchester Co., Immaculate Conception, Broadway, Rev. Terence J. Earley, rector; Rev. Michael J. Brennan.

Kingston, Ulster Co.,
St. Joseph's, cor. Main and Wall sts., Rev. Edward J. McCue, rector; Rev. John J. Dermody. Res., 242 Wall st.
School — (Franklin st.) 2 Sisters of Charity and 1 lay teacher. Boys, 85; girls, 97.
Mission — Sawkill, Ulster Co., St. Ann's.
Holy Name of Jesus, Fitch st. Rev. Hugh P. Cullum, rector.
Mission — Eddyville, Ulster Co., Sacred Heart.

Lake Mahopac, Putnam Co., St. John Evangelist, Rev. Lawrence E. Murray, rector.
Station — Carmel, Putnam Co.

Larchmont Manor, Westchester Co., St. Augustine's, Rev. Edmund J. Power, rector.

Liberty, Sullivan Co., St. Peter's, Main st., Rev. Daniel T. Cronin, rector.
Stations — Parksville, Sullivan Co.
Stevensville, Sullivan Co.
White Sulphur Springs, Sullivan Co.

Livingston Manor, Sullivan Co., St. Aloysius, Rev. John J. McEvoy, rector; Rev. A. Besset, *l. l.*
Mission — Rockland, Sullivan Co., Gate of Heaven.

Mamaroneck, Westchester Co., Most Holy Trinity, Rev. Isidore Meister, rector.
School — 2 Sisters of Charity. Boys, 49; girls, 65.

Marlboro, Ulster Co., St. Mary's, Rev. Edward J. A. Kenny, rector.
Mission — Roseton, Orange Co., Our Lady of Mercy.

Matteawan, Dutchess Co., St. Joachim's, 25 Leonard street, Rev. John H. Briody, rector; Rev. Thaddeus W. Tierney.
School — Liberty st. 5 Sisters of Charity. Boys, 55; girls, 80.
Missions— Fishkill Village, St. Mary's.
Timoneyville, St. Francis.
Station — Matteawan State Hospital.
Chapel — Sisters of Charity.

Middletown, Orange Co., St. Joseph's, Cottage st., Very Rev. John P. McClancy, V.F., rector; Rev. James J. McNamara.
School — 5 Ursuline Nuns. Mother Berchmann, supr. Boys, 93; girls, 119.
Chapel — Ursuline Convent, Main st.

Millbrook, Dutchess Co., St. Joseph's; Rev. Edward M.Byrne, rector; Rev. Francis A. Barry.
Missions— Clinton Corners, Dutchess Co., St. Joseph's.
Bangall, Dutchess Co., Immaculate Conception.
Station — County House, Oak Summit.
Milton, Ulster Co., St. James', Rev. James A. Dooley, rector.
Mission — Highland, Ulster Co., St. Augustine's.
Montgomery, Orange Co., Holy Name of Mary, Rev. Patrick Morris, rector.
School — 1 teacher Boys, 15; girls, 21.
Mission — Walden, Orange Co., Most Precious Blood.
Monticello, Sullivan Co., St. Peters', Main st., Rev. James F. Raywood, rector.
Mission — Mongaup Valley, Sullivan Co., St. Joseph's.
Stations — Fallsburg, Sullivan Co.
Hurleyville, Sullivan Co.
Mt. Kisco, Westchester Co., St. Francis of Assisi, Main st., Rev. Francis X. Kelly, rector.
Mission — Bedford, Westchester Co., St. Patrick's.
Station — State Reformatory, Bedford Station.
Mt. Vernon, Westchester Co.,
Sacred Heart, cor. Fifth ave. and Second st., Rev. Edward J. Flynn, rector; Rev. Joseph G. Cushman. Res., 67 So. 5th ave.
School — 5 Sisters of Mercy, 259 S. 3d ave. Boys, 98; girls, 107.
Chapel — St. Joseph's Convent, 259 S. 3d ave.
Our Lady of Victory (German), 28 W. Sidney ave., Rev. George Bauer, rector.
School — 3 Sisters of St. Dominic (26 W. Sidney ave.) Sister Anselm, dir. Boys, 42; girls, 44.
Chapel — Sisters of St. Dominic, 25 N. Sixth ave.
St. Mary's, 19 S. High st., Rev. Hugh F. McCabe, rector. Res., 23 S. High st.
Our Lady of Mount Carmel (Italian), West 1st st. and 10th ave., Rev. Romanus Celavalle, O.F.M., rector. Res., 140 West 1st st.
Nanuet, Rockland Co., St. Agatha's, Rev. Terence F. Kelly.
Newburgh, Orange Co.,
St. Patrick's, Grand st., Rev. Michael Salley, P.R., Revs. Henry O'Carroll, Thomas F. Flood. Res., 55 Grand st.
Schools — For boys. (152—154 Liberty st.) 4 Brothers of the Christian Schools and 3 lay teachers. Brother Anthony, dir. Pupils, 342.
For girls, (164—168 Liberty st.) 6 Sisters of Charity and 1 lay teacher. Sister M. Pauline, dir. Pupils, 361.
Mission — New Windsor, St. Joseph's.
Chapel — Sisters of Charity, 5 Grand st.
St. Mary's, 182—184 South st., Rev. William Livingston, rector; Rev. James A. Brady. Res., 180 South st.
School — Gidney ave. 4 Sisters of St. Dominic. Sister M. Eustochia, dir. Boys, 81; girls, 80.
Chapel — Convent of Dominican Sisters, Mt. St. Mary's Academy.
New Rochelle, Westchester Co.,
Blessed Sacrament, cor. Centre and Beauchamp aves., Rev. ——————, rector; Rev. James J. Hughes.
Station — David's Island Institutions.
St. Gabriel's, Washington ave. and Division st., Rev. John A. Kellner, rector; Rev. Thomas B. Kelly.
School — Centre ave. and Main st. 8 Sisters of Charity, Sister Mary Andrew, supr. Boys, 140; girls, 158.
Chapel — Sisters of Charity, Washington ave.
St. Joseph's (Italian), 4th st. and St. John's place. Rev. Pasquale Manzelli, rector. Res. 219 Washington ave.
Nyack, Rockland Co., St. Ann's, Jefferson st., Rev. James L. Crosby, rector. Res., 19 Jefferson st.
School — 6 Sisters of St. Dominic (Jefferson st.). Boys, 61; girls, 70.
Chapel — Sisters of St. Dominic, Franklin st.
Obernburg, Sullivan Co., St. Mary's, Rev. Bonaventure Jahn, O.F.M., rector. 1 Lay Brother.
School — 1 Sister of St. Dominic. Boys, 14; girls, 16.
Mission — Jeffersonville, Sullivan Co., St. George's.
Ossining, Westchester Co., St. Augustine's, North Highland ave., Rev. John B. Creeden, rector; Rev. James M. McDonnell.
School — 6 Sisters of Charity. Boys, 116; girls, 145.
Chapel — Sisters of Charity, 43 Elizabeth st.
Station — State prison, Sing Sing.
Pawling, Dutchess Co., St. John the Evangelist's, Rev. Eugene A. Shine, rector.
Mission — Dover Plains, Dutchess Co., St. Charles Borromeo's.
Peekskill, Westchester Co., Assumption, Union ave. and 1st st., Rev. James T. Curran, D.D., rector. Richard H. Tobin, Res., 911 First st.
Pelham, Westchester Co., St. Catherine's, Rev. Francis P. McNichol, rector.
Phoenicia, Ulster Co., St. Francis de Sales, Rev. M. J. Ginet, M.S.
Missions —Allaben, Ulster Co., Our Lady of Lourdes.
Pine Hill, Ulster Co., St. Vincent de Paul's.

Piermont, Rockland Co., St. John's, Rev. Patrick J. O'Meara, rector.
Pleasantville, Westchester Co., Holy Innocents, Rev. Alexis Castérot, O.P., rector. Res., Bedford Road.
School — 3 Sisters of St. Dominic. Boys, 25, girls, 30.
Mission — Kensico Station, Holy Name of Jesus.
Station — East View Alms House.
Pocantico Hills, Westchester Co., St. Mary Magdalene's, Rev. Joseph F. Sheahan, rector.
Chapel — Institute of Mercy, Tarrytown, N. Y.
Port Chester, Westchester Co., Our Lady of Mercy, Westchester ave. and Spring st., Rev. John A. Waters, rector; Res., 260 Westchester ave.
School — 6 Sisters of Charity (cor. Pearl and William sts.). Boys, 124; girls, 131.
Chapel — Sisters of Charity, 162 William st.
Port Ewen, Ulster Co., Presentation B. V. M., Rev. Leo C. Beaudet, rector.
Mission — Esopus, Ulster Co., Sacred Heart.
Port Jervis, Orange Co.,
Immaculate Conception B.V.M., Rev. Patrick J. Clancy, rector; Rev. Michael J. Shine. Res., 50 Ball st.
Chapel — St. Mary's Orphan Asylum, Sisters of Charity.
Most Sacred Heart, West Main st., Rev. Thomas O'Keeffe, rector.
Poughkeepsie, Dutchess Co.,
St. Peter's, 99 Mill st., Rev. ————, P. R., Revs. John J. Dyer, William P. F. Dooley. Res., 95 Mill st.
School — For girls. 6 Sisters of Charity (18 N. Clover st.) Pupils, 290, Kindergarten, 17.
St. Mary's, cor. S. Hamilton and Church sts., Rev. Patrick Daly, rector; Rev. John J. Crossey. Res., 269 Church st.
Nativity (German), Union st., Rev. Gallus Bruder, rector. Res., 166 Union st.
School — (German and English). 7 Sisters of Christian Charity (162 Union st.). Sister Sixta, dir. Boys, 95; girls, 105.
Chapel — Sacred Heart, 162 Union st.
St. Joseph's (Polish), Rev. Charles Galnschka, rector. Res., 12 Lafayette place.
Quarryville, Ulster Co., St. Patrick's, Rev. Michael Haran, rector.
Mission — Clove, Ulster Co., St. John's.
Rhinecliff, Dutchess Co., St. Joseph's, Rev. James D. Lennon, rector.
Mission — Rhinebeck, Dutchess Co., The Good Shepherd.
Rondout, (Kingston), Ulster Co.,
St. Mary's, 157 Broadway, Rev. Richard L. Burtsell, D.D., P.R.; Revs. John J. Hickey, Joseph M. McGinty.
School — 5 Sisters of Charity and 1 lay teacher. Boys, 177; girls, 207.
Chapel — Sisters of Charity.
Mission — Flatbush, (East Kingston), Ulster Co., St. Colman's.
St. Peter's (German), cor. Wurts and Pierpont sts., Kingston, Rev. Matthew Kuhnen, rector; Rev. Anthony Strube. Res., 93 Wurts st.
School — 7 Sisters of Christian Charity (cor. Pierpont and Adams sts.). Sister Beata, dir. Boys, 80; girls, 128.
Mission — Plattekill, Ulster Co., St. Wendelinus' (German).
Immaculate Conception (Polish), Delaware ave., Rev. Francis Fabian, rector.
Rosendale, Ulster Co., St. Peter's, Rev. Francis C. Lenes, L.L.D., rector; Rev. Robert P. Green.
School — 4 Sisters of Charity, 1 lay teacher. Boys, 90; girls, 70.
Chapel — Sisters of Charity.
Rye, Westchester Co., Resurrection, cor. Purchase ave. and Boston Post Road, Rev. James T. Barry, rector; Rev. David J. O'Keeffe.
Saugerties, Ulster Co., St. Mary's, Rev. Michael J. Murray, rector; Rev. Thomas F. Galligan.
School — 5 Sisters of Charity. Boys, 94; girls, 70.
Chapel — Sisters of Charity.
Mission — Glasco, Ulster Co., St. Joseph's.
Shrub Oak, Westchester Co., St. John Evangelist's, attended from Amawalk.
Missions— Lake Oscawana, Putnam Co., Gate of Heaven.
Yorktown Heights, Westchester Co., St. Peter's.
Spring Valley, Rockland Co., St. Joseph's, Rev. John G. McCormick, rector; Rev. Patrick J. Lennon, *l. t.*
Mission — Pearl River, Rockland Co., St. Margaret's.
Station — Viola, Rockland Co. (Alms House).
Suffern, Rockland Co., St. Rose of Lima, Lafayette ave., Rev. Charles A. Meredith, rector.
Sylvan Lake, Dutchess Co., St. Denis', Rev. A. Corsini Mearns, rector.
Mission — Clove, Dutchess Co., Our Lady of Mercy.
Station — Hopewell Junction, Dutchess Co.
Tarrytown, Westchester Co.,
St. Teresa's, De Peyster st., Rev. Eugene McKenna, rector; Rev. Michael J. Mulhern Res., Beekman ave.
School — 8 Missionary Sisters of the Third Order of St. Francis (Beekman ave.) Sister M. Cherubim, dir. Boys, 141; girls, 184.
Chapel — Sisters of St. Francis.
Transfiguration, South Broadway, Rev. Michael S. O'Byrne, O.C.C., rector.

Tivoli, Dutchess Co., St. Sylvia's, Rev. John H. Dooley, rector.
School — 3 Sisters of Charity. Boys, 22; girls, 15.
Chapel — Sisters of Charity.
Tomkins Cove, Rockland Co., Immaculate Conception, Rev. William A. Jackson, rector.
School — 3 Sisters of Charity. Boys, 27; girls, 46.
Chapel — Sisters of Charity.
Mission — Grassy Point, Rockland Co., St. Joseph's.
Station — Jones Point, Rockland Co.
Tuckahoe, Westchester Co., Immaculate Conception, Rev. John B. Salter, rector; Rev. Joseph P. Brennan.
Turner, Orange Co., St. Anastasia's, Rev. Patrick F. MacAran.
Mission — Arden, Orange Co., St. Mary's.
Station — Central Valley, Orange Co.
Tuxedo, Orange Co., Our Lady of Mt. Carmel, Rev. Peter F. Guinevan, rector; Rev. James Quinn, rector emeritus.
Verplank, Westchester Co., St. Patrick's, Rev. Denis O'Donovan, rector.
School — 5 Missionary Sisters of the Third Order of St. Francis. Boys, 80; girls 93.
Chapel — Sisters of St. Francis.
Wappingers Falls, Dutchess Co., St. Mary's, Rev. Cornelius V. Mahony, D.D., rector; Rev. Patrick J. Martin.
School — College ave. 6 Sisters of Charity. Boys, 160; girls, 155.
Chapel — Sisters of Charity.
Warwick, Orange Co., St. Stephen's, Church st., Rev. Patrick J. Minogue, rector. Res., South st.
Mission — Florida, Orange Co., St. Edward's.
Washingtonville, Orange Co., St. Mary's, Rev. John Tétreau, rector.
West Hurley, Ulster Co., St. John's, Rev. Charles F. Reid, rector; Rev. Michael P. Gallagher.
Mission — Shokan, Ulster Co., St. Augustine's.
White Plains, Westchester Co., St. John the Evangelist's, Hamilton ave. and Spring st. Rev. Richard J. Keeffe, rector; Rev. William C. Rourke, Patrick E. Reardon. Res., 29 Hamilton av.
School — 4 Sisters of Charity (23 Hamilton ave.). Boys, 92; girls, 99.
Chapel — Sisters of Charity.
Italian Church (building), Rev. Joseph Marinaro.
Whiteport, Ulster Co., St. Patrick's, Rev. Francis M. Fagan, rector.
Wurtsboro, Sullivan Co., St. Joseph's, Rev. Michael V. Aylward, rector.
Missions— Bullville, Orange Co., St. Paul's.
Otisville, Orange Co., Holy Name of Jesus.

Yonkers, Westchester Co.,
St. Anthony of Padua's, (Italian), 134 Willow st., Rev. Michael Sarubbi, rector. Res., 134 Willow st.
St. Casimir's, (Polish), Yonkers and Nepperham Aves., Rev. Anthony Jakuboski, rector. Res., 24 Riverview place.
Immaculate Conception, South Broadway and St. Mary's st., Rev. Charles R. Corley, P.R., Revs. Andrew O'Reilly, John J. Fullam. Res., 103 South Broadway.
Schools — For boys. 5 Brothers of the Christian Schools. 4 Sisters of Charity and 3 lay teachers (St. Mary's st.). Brother Augustus, dir. Pupils, 540.
For girls. 7 Sisters of Charity and 4 lay teachers. Sister Agnes Loyola, dir. Girls, 637.
Chapels — St. Joseph's Hospital, South Broadway.
Christian Brothers, 12 St. Mary's st.
Sisters of Charity. 4 St. Mary's st.
St. Joseph's, cor. Ashburton and St. Joseph's ave., Very Rev. Albert A. Lings, V.F., rector; Revs. Henry F. Xavier, Bernard A. Brady. Res., 143 Ashburton ave.
School — 14 Sisters of Charity and 3 lay teachers. Boys, 490; girls, 520.
Chapel — Sisters of Charity, 12 St. Joseph's ave.
St. Michael's, (Greek), Riverview Place and Chestnut st., Rev. Paul Tymkivitch, rector. Res., 45 Oak st.
St. Peter's, Riverdale ave. and Ludlow st., Rev. Anthony Molloy, rector. Res., 91 Ludlow st.
School — 337 So. Broadway. Boys, 20; girls, 35.
Chapel — Seton Institute, Sisters of Charity.
Sacred Heart, Shonnard Place, Rev. Francis May, O.M.Cap., supr. rector; Rev. Stephen Eckert, O.M.Cap. 3 Lay Brothers.
School — 4 Sisters of St. Agnes (Convent ave.) Boys, 122; girls, 104.
Chapel — Sisters of St. Agnes, Convent ave.
Station — Nepera Park, West Co.
Most Holy Trinity, cor. Walnut and Franklin sts., for Slavonians and Bohemians. Rev. Joseph Lentz, rector. Res. 454 Walnut st.
St. Nicholas of Myra (Greek), 77 Ash st., Rev. P. P. Keshelak.

BAHAMA ISLANDS.

Nassau, New Providence (British Possessions), St. Francis Xavier's, Very Rev. Chrysostom Schreiner, O.S.B., V.F., rector; Rev. Gabriel Roerig, O.S.B. Res., West st.

Turk's Island, attended occasionally from Kingston, Jamaica.

Mission — Sacred Heart, East Shirley st., Nassau.

Station — Andros Island, Salvador Point, St. Saviour's chapel.

Schools — For colored children:

Nassau, West st., 4 Sisters of Charity. Boys, 90; girls, 131.

" E. Shirley st., 3 Sisters of Charity. Boys, 48. Girls, 127.

Andros Island, Salvador Point, 1 lay teacher. Boys, 14; girls, 22.

DIOCESAN SEMINARY.

DUNWOODIE, Yonkers P. O., New York. *St. Joseph's Seminary.*—In charge of Secular Clergy. Very Rev. James F. Driscoll, S.S., D.D., (pres.); Rev. Richard K. Wakeham, S.S. (vice-pres); Rev. Thomas J. Lynch, S.T.B. (treas.)

Department of Theology. — Very Rev. James F. Driscoll, S.S., D.D., (prof. of Semitic languages; Rev. Richard K. Wakeham, S.S., (prof. of English); Rev. Joseph Bruneau, S.S., S.T.L., (prof. of dogmatic theology, senior course, and French, librarian); Rev. Francis P. Havey, S.S., (prof. of early Christian literature, ecclesiastical history and English); Rev. John R. Mahoney, S.S., D.D., Ph.D., (prof. of moral theology, senior course, canon law, English and Hebrew); Rev. James Fitzsimmons, S.T.B., (prof. of moral theology, junior course. and English); Rev. Patrick A. Beecher, (prof. of dogmatic theology, junior course, homiletics and English); Rev. John F Fenlon, D.D., (prof. of sacred scripture and Hebrew); Rev. Thomas J. Lynch, S.T.B., (prof. of Italian); Rev. Francis E. Lavelle, (prof. of liturgy and Italian); Rev. Mardiroz Mighirian, (prof. of Italian).

Department of Philosophy. — Rev. Francis P. Havey, S.S., (superior); Rev. Richard K. Wakeham, S.S., (prof. of sacred scripture, ecclesiastical history); Rev. Francis P. Duffy, S.T.B., (prof. of philosophy, junior course and English); Rev. John F. Brady, M.D., (prof. of philosophy, senior course and English); Rev. Thomas J. Lynch, S.T.B., (prof. of Italian); J. Cawdell Herrick, Ph. D., (prof. of physics and chemistry); Rev. Francis E. Lavelle (prof. of history of philosophy and Italian); Rev. Mardiros Mighirian, (prof. of Italian), Students, 155; of the diocese, 112. 10 Sisters of Charity. Sister Marie Therèse, sister-servant.

Chapel — Sisters' house, Our Lady of Mt. Carmel.

CONVENTS.

Convent of the Little Sisters of the Assumption, (1.) 310—312 East 15th st.—Sister Marie du Christ, supr. 14 Professed Sisters, 3 Postulants. Rev. Fulgence Moris, A.A., chaplain, 229 W. 14th st. (2.) 125 W. 130th st.—Sister Marie St. Vincent, supr. 6 Professed Sisters. Rev. Omer Rochain, A.A., chaplain, 229 W. 14th st. (See account under heading "Statistics of Religious Orders").

Convent of the Sisters of Bon Secours, 1195 Lexington ave.—Sister Philothée, supr. 30 Professed Sisters. The Sisters nurse the sick in their homes. Rev. Isidore Gayrand. A.A., chaplain, 229 W. 14th st. (See account under heading "Statistics of Religious Orders").

Convent of Our Lady of the Cenacle, St. Regis' House, 140th st. and Hudson river.—Mother Marie Hallez, supr. 7 Professed Sisters, 3 Postulants and 8 Lay Sisters. Rev. Dominic Isidore Martin, O.C.C., chaplain. (See account under heading "Statistics of Religious Orders").

Motherhouse of the Sisters of Charity, Mount St. Vincent-on-Hudson, New York city. — Mother Mary Melita, supr. The Community numbers at present, 1230 professed Sisters, 91 Novices, 12 Postulants. Rev. John J. McNamee, chaplain.

Corpus Christi Monastery of the Sisters of St. Dominic, Hunt's Point, N. Y. City. Sister Mary of Jesus, prioress. 41 nuns.

Convent of the Holy Rosary of the Sisters of the Third Order of St. Dominic, 137—143. Second st.—Mother Mary Hildegarde, provincial. Mother Mary Alexander, prioress. 29 Professed Sisters, 11 Lay Sisters.

Convent of the Sisters of St. Dominic, 213 W. 30th st.

Convent of the Sisters of St. Francis, Mt. Loretto, Staten Island, New York City. Motherhouse and Novitiate. Founded in 1893 by Sisters from the Motherhouse of Buffalo, N. Y. Mother M. Catharine, supr. 145 Professed Sisters, 13 Novices.

Convent of the Religious of Our Lady of Charity of the Good Shepherd, 90th street and East River. — Sister M. Eudes, supr. 43 Professed Sisters, 36 Lay Sisters, out door Sisters, 13. Rev. Philip E. Ahern, chaplain. Res., 506 E. 90th st.

Convent of the Helpers of the Holy Souls, 114—116 E. 86th st. — Mother St. Bernard, supr. 14 Professed Sisters and 5 Lay Sisters. Rev. Louis M. Petit, chaplain.

St. Catharine's Convent of the Sisters of Mercy, 1075 Madison ave.—Sisters of Mercy. Sister M. Genevieve, supr. 37 Professed Sisters, 2 Postulants, 10 Novices, 5 Lay Sisters. Rev. John T. Smith, chaplain.

St. Michael's Presentation Convent, 401 W. 31st st. — Mother M. Xavier, supr. 22 Sisters, 3 lay Sisters.

St. Michael's Presentation Convent, Green Ridge. Staten Island, N. Y. City.—Mother Mary Columba, supr. 9 Professed Sisters, 3 Novices, 3 lay Sisters.

Convent of the Sacred Heart, Manhattanville, 132nd st. and St Nicholas Terrace.—Religious of the Sacred Heart. Madame Ellen Mahony, R.S.H., supr. 60 professed Sisters. 50 lay Sisters.

Convent of the Sacred Heart, 49 W. 17th st. — Madame Ellen Hogan, R.S.H., supr. 18 professed Sisters, 10 lay Sisters.

Convent of the Sacred Heart, 533—535 Madison ave. — Madame M. Raleigh. R.S.H., supr. 15 professed Sisters, 7 lay Sisters.

Convent of the Missionary Sisters of the Sacred Heart, Fort Washington ave. and 190th st.—Mother Cherubina Nosotti, supr. 10 professed sisters, 5 Novices, 8 Postulants.

Convent of Mt. St. Ursula, Bedford Park, New York City. — Ursuline Nuns. Mother M. Dominic, supr. 29 Choir Nuns, 4 Novices, 27 lay Sisters and 3 Postulants.

Ursuline Convent, 593 E. 137th st.—Mother M. Clara, supr. 15 Professed Sisters, 3 lay Sisters.

Ursuline Convent, 139 Henry st.—Mother M. Alphonsus, supr. 5 Professed Sisters, 1 Novice, 1 lay Sister.

Visitation Convent, Riverdale on Hudson, New York City.—Mother Mary Agnes Dillon, supr. 26 Professed Sisters. Rev. Michael Walsh chaplain.

BLAUVELT. *Convent of the Sisters of St. Dominic.* — Mother M. Marcella, supr. 50 Professed Sisters, 8 Novices; 3 Postulants.

Reception House. 461 East 57th st.—6 Professed Sisters. Sister Mary Suso, supr.

HIGHLAND FALLS. *Convent of the Missionary Sisters of the Third Order of St. Francis.*—Sister Margaret, supr. 20 Sisters. Rev. Remy Lafort, S.T.L., chaplain.

MIDDLETOWN, Orange Co., *Ursuline Convent*, Grand ave. and Main st.—Mother M. Ursula, supr. 10 Professed Sisters, 1 lay Sister.

NEW ROCHELLE, Westchester Co. *Ursuline Convent of St. Teresa.*— Mother M. Carthage, supr. 14 Professed Sisters, 4 Novices, 6 lay Sisters.

PEEKSKILL.

St. Joseph's Convent of the Missionary Sisters of the Third Order of St. Francis. — Sister M. Elizabeth, supr. 79 Professed Sisters, 3 Postulants, 5 Novices. Rev. Thomas E. Kinkead, chaplain.

Convent of the Good Shepherd, Mt. Florence. — 14 Professed Sisters, 9 Lay Sisters. Out Sisters 4. Mother Mary of Loretto, supr.

TARRYTOWN. *Convent of Sisters of Mercy.*—Sister M. Vincent, supr. 13 Professed Sisters, 2 Novices.

UNIONVILLE, Westchester Co., *Sisters of St. Dominic.*—Sister M. Stanislaus, supr, 2 professed Sisters, 3 lay Sisters.

WEST PARK, Manresa, Ulster Co. *Convent of the Missionary Sisters of the Sacred Heart.*—Mother Claver, supr. 12 Professed Sisters, 3 Novices. Rev. Pasquale Bavasso, chapl.

WHITE PLAINS. *Convent of Our Lady of Good Counsel*, Motherhouse and Novitiate of the Sisters of the Divine Compassion. — Mother M. Veronica, supr. 19 Professed Sisters, 6 Novices, 4 Postulants. Rev. Charles Fromentin, O.S. F.S., chaplain.

COLLEGES, ACADEMIES, ETC.

ORDERS OF MEN.

St. John's College, Fordham, New York City, (founded 1841). The corporate title is: "St. John's College, Fordham". A college for boarding and day-students, under the direction of the Jesuit Fathers. (University of the State of New York).

Board of Directors: Rev. George A. Pettit, S.J., (pres.): Rev. Maurice Ronayne, S.J., (vice-pres.); Rev. John J. Wynne, S.J., (treasurer); Rev. Peter J. O'Carroll, S.J., (sec'y.); Revs. Thomas Gannon, S.J., David A. Merrick, S.J., Neil N. Mckinnon, S.J., Thomas J. Campbell, S.J., William F. Clark, S.J.

Undergraduate Department: Rev. George A. Pettit, S.J., (pres.); Rev. Martin J. Hollohan, S.J., (vice-pres., pref. of studies); Rev. Maurice E. Prendergast, S.J. (prefect of discipline); Rev. John J. Greene, S.J., (minister); Rev. Peter J. O'Carroll, S.J., (chaplain and treasurer); Rev. Joseph M. Renaud, S.J., (prof. of ethics and metaphysics and lecturer on the evidences of religion); Rev. Thomas J. A. Freeman, S.J., (prof. of laboratory, physics and chaplain of St. Joseph's Institute); Mr. Paul R. Conniff, S.J. (prof. of chemistry, mechanics, and lecturer on astronomy); Rev. Henry Judge, S.J., (lecturer on philosophy of history); Rev. Maurice Ronayne, S.J., emeritus professor of history); Rev. John A. Jansen, S.J. (librarian); Rev. Patrick J. Cormican, S.J., (prof. of classics in junior class, lecturer on logic and metaphysics); Rev. Michael J. Mahony, (prof. of classics and English in sophomore class); Rev. Edmund J. Burke, S.J. (prof. of classics and English in freshman class); Mr. Frederick J. Halm, A.M., (prof. of calculus); Mr. John F. Fitzpatrick, S.J., (prof. of trigonometry, analytic geometry and elocution); Rev. Joseph P. Carney, S.J., (prof. of higher algebra and elocution); Rev. John A. Jansen, S.J., Rev. P. J. Cormican, S.J., Mr. George Kelly, S.J., and Mr. F. J. Halm, A.M. (profs. of German); Rev. E. J. Burke, S.J., Mr. J. Fitzpatrick, S.J., and Mr. J. E. Hurley, S.J., (prof. of French); Rev. H. Judge, S.J., and Mr. Peter A. Oates, S.J.,

(profs. of Spanish); Mr. F. J. Halm, A.M., (prof. of piano and vocal music); Major Charles T. Greene, U.S.A., (prof. of military science and tactics); Dr. Murphy and Maurice J. McCarthy, Ph.D., (physical instructors); Mr. Clifford Avery, (prof. of field music); Mr. Dunn (prof. of banjo and mandolin); T. Joseph Dunn, M.D., (attending physician); T. L. Tooley, D.D.S., (attending dentist).

English and Commercial course. Rev. Patrick O'Reilly, S.J., (lecturer on logic and metaphysics); Mr. John McTigue, A.M. (prof. of logic, rhetoric and lecturer on political economy); Charles E. Sterling, Ph.D., (prof. of literature and history); Mr. George A. Daly, A.M., (instructor in book-keeping and mechanical drawing); Mr. F. T. Boyle, A.B., Mr. Chas. J. Deane, Mr. Victor Krauss, A.B., Mr. Robt. McLaughlin, A.B., and Mr. Joseph P. Murphy, B.S. (instructors in advanced and special English classes).

St. John's Hall: High school or academic and preparatory department of St. John's College, Fordham, and under the same direction. Mr. Charles Lane, S.J., (teacher of classics and English in first academic class); Mr. Michael J. O'Shea, S.J., (teacher of classics and English in second academic class); Mr. Peter A. Oates, S.J., (teacher of classics and English in third academic class); Mr. George E. Kelly, S.J., and Mr. John H. Farley, S.J., (teachers of classics and English in fourth academic class); Rev. William J. Quigley, S.J., and Mr. Orville D. Brady, S.J., (teachers of special academic classes); Rev. Eugene L. McDonnell, S.J., and Mr. George F. Johnson, S.J., (instructors in geometry); Rev. W. J. Quigley, S.J., and Mr. John E. Hurley, S.J., (teachers of algebra); Mr. John W. Linnehan, S.J., (disciplinarian); Mr. Chas. J. Deane, Mr. Joseph P. Murphy and Mr. Robt. McLaughlin (teachers of arithmetic). 19 Lay Brothers. 415 students.

Missionary Band resident at the College: Revs. William F. Gannon, S.J., superior; William J. Stanton, S.J., Patrick Gleason, S.J., Patrick J. Casey, S.J., John Scully, S.J. and Owen A. Hill, S.J.

College of St. Francis Xavier.—30 W. 16th st., New York City, under the direction of the Fathers of the Society of Jesus, for day scholars only.—Rev. David W. Hearn, S.J., (pres.); Rev. Patrick F. O'Gorman, S.J., (vice-pres.); Rev. Michael R. McCarthy, S.J., (treasurer); Rev. Patrick J. McGinney, S.J., (secretary); Rev. William J. Brooks, S.J., (registrar); Rev. Augustus Langcake, S.J., (chaplain). Professors: Rev. Michael H. O'Brien, S.J., Rev. John B. Young, S.J., Rev. Joseph M. Stadelman, S.J., Rev. Francis M. Connell, S.J., Rev. Jeremiah Cronin, S.J., Rev. Terence J. Sheahy, S.J., Mr. John D. McCarthy, S.J., Mr. Mark J. McNeal, S.J., Mr. Patrick J. Hughes, S.J., Mr. Herbert J. Parker, S.J., Mr. Thomas A. Emmett, S.J., Mr. Walter W. Dwight, S.J., Mr. James Mellyn, S.J., Mr. John G. Coveney, S.J., Mr. Hugo J. McNulty, S.J., Mr. Edward F. Gallagher, S.J., Mr. Gardner Causey, S.J., Rev. Francis P. Powers, S.J. 11 lay teachers. 10 lay Brothers. Total number of students, 690.

Manhattan College, Broadway and West 132nd sts., New York City, under the direction of the Brothers of Christian Schools. Brother Jerome, president, and 26 brothers. students, 250. Rev. Patrick Smyth, O. P., chaplain. Bro. Potamian, secy.; Bro. Angelo, treas.; Bro. John Chrysostom, registrar.

De La Salle Institute, 106 and 108 Central Park, south, and 107 W. 58th st.—Under the direction of the Brothers of the Christian Schools.—Bro. Pompian, (director), Bro. Virgil, (sub director.) 20 Brothers. Total No. of teachers, 20. Pupils, 200. Rev. James A. Smith, chaplain.

La Salle Academy, 44—50 E. 2d st., New York, under the direction of the Brothers of the Christian Schools.—Bro. Anselm (director). Pupils, 125. 43 Brothers in Community. Rev. Ernest Coppo, C.S.F.S., chaplain. Bro. Victor, Inspector of the schools of New York Province.

Sacred Heart Academy, Clason-on-the Sound, Westchester, New York City.—16 Brothers of the Christian Schools. Bro. Edmund, director. Teachers, 11 Brothers. Pupils, 120. Rev. Timothy A. Murphy, O.S.B., chaplain.

St. Aloysius Academy, Mt. St. Vincent, N. Y. City.—4 Sisters of charity. For Boys under 12 years. Pupils, 16.

St. Ann's Commercial Academy, 153 E. 76th st., under the direction of the Marist Brothers, Bro. Zephiriny, dir. 28 Brothers; Boys, 275.

Augustinian Academy, Richmond Turnpike and Austin place, Tompkinsville, Staten Island, N. Y. City.—Day school, College preparation and academic Dept. Rev. Nicholas J. Murphy, O.S.A., supr. Boys, 45.

The Loyola School, 83d st. and Park Ave. Under Fathers of the Society of Jesus. A private day school, College preparation through Grammar and Academic Departments. Rev. N. N. McKinnon, S.J., principal; Rev. W. J. Ennis, S.J., vice-principal. Teachers, Rev. M. J. Scott, S.J., Edward J. Raymond, S.J. 5 Lay teachers; Students, 44.

AMAWALK (Town of Somers), Westchester Co., *St. Joseph's Normal College.* Brothers of the Christian Schools. Brother Henry August, director. Community of Professed, Senior Novitiate, Scholasticate and Preparatory Novitiate. 22 Brothers, 32 Novices, 9 Scholastics, 3 Postulants. Rev. August N. Stehle, chaplain.

CALLICOON Sullivan Co., *St. Joseph's College* for aspirants to the Priesthood of the Franciscan Order. Rev. Antoninus Buch, O.F.M., rector; Rev. Damian Kehr, O.F.M., sub-rector; Rev. Bernard Spiegelberg, O.F.M., professor.

SHERMAN PARK, Westchester Co., Hawthorne P.O.—*Dominican Convent of Our Lady of the Rosary and St. Michael.* Dominican Fathers of the Province of Lyons, France.—Very Rev. Alexander Mercier, O.P., supr.; Revs. Mariano Truncoso, O.P., Stephen, O.P., Damien Vessing. 4 Fathers; 4 Lay Brothers.

ACADEMIES.

ORDERS OF WOMEN.

All Saint's Academy, 1967—1969 Madison ave.—11 Sisters of Charity. Boys, 40; girls, 95.

St. Augustine's Academy, 1168 Franklin ave. — 7 Sisters of Charity and 2 lay teachers. Boys, 40: girls, 90.

Blessed Sacrament Academy, 168—170 W. 79th st. — 16 Sisters of Charity. Boys, 38; girls, 160.

St. Brigid's Academy, 313 and 315 E. 10th st. — 8 Sisters of Charity. Boys, 15; girls, 78.

St. Catharine's Academy, 539 West 152nd st.—12 Sisters of Mercy and 5 lay teachers. Sister Stanislaus Mary, supr. Boys, 21; girls, 78.

Dominican Academy, 944 Lexington ave.—9 Sisters and 2 lay Sisters. Sister M. Antoninus, supr. Boys, 15 girls, 85.

Academy of the Sisters of the Order of St. Dominic, 213 W. 30th st.—Sister Paula Weiss, supr. Pupils: boys, 50; girls, 187.

St. Gabriel's Academy, 229—233 E. 36th st.—7 Sisters of Charity. 4 lay teachers. Boys, 10; girls, 110.

Holy Cross Academy, 343–349 W. 42d st.—13 Sisters of Charity. and 6 lay teachers. Boys, 60; girls, 170.

Academy of the Holy Rosary, 137—143 2nd st.—Mother M. Amanda supr, 8 Sisters. 163 girls and in Kindergarten 24.

St. Jerome's Academy, 593 East 137th st.—8 Ursuline Nuns. Mother M. Clara, supr. Boys, 35; girls, 88.

St. Joseph's Academy, 154 Waverly Place.—4 Sisters of Charity. Boys, 15; girls, 30.

St. Joseph's Academy, 177th st. and Bathgate ave.—7 Sisters of Charity. Pupils, 125.

St. Lawrence's Academy, 42 and 44 E. 84th st.—7 Sisters of Charity. Boys, 16; girls, 70.

St. Martin of Tour's Academy, E. 181st st. —7 Sisters of St. Dominic. Sister M. Raymond, supr. Boys, 16; Girls, 37.

St. Mary's Academy, 229—231 E. Broadway.—5 Sisters of Charity. Boys, 7; girls, 18.

St. Mary's Academy, Rosebank, New York City, New York ave. — 3 Sisters of Charity. Pupils: boys, 13; girls, 40.

Academy of Mount St. Ursula, Bedford Park, New York City. — Mother M. Dominic, supr. In Academy, 19 Nuns and 3 lay teachers. Girls, 113.

Mount St. Vincent's Academy, Mt. St. Vincent, New York City.—27 Sisters, 8 lay teachers. Pupils, 175.

St. Paul's Academy, 121 East 118th st. — 5 Sisters of Charity, 2 lay teachers. Sister M. Innocentia, supr. Boys, 20; girls, 20.

St. Peter's Academy, 16 Barclay st. — 3 Sisters of Charity. Boys, 4; girls 23.

St. Peter's Academy, New Brighton, Staten Island, New York City, 25 St. Mark's place. 4 Sisters of Charity. Boys, 19; girls, 41.

St. Thomas' Academy, 153 W. 118th st. 7 Sisters of Mercy. 3 lay teachers. Boys, 17; girls 53.

Academy of the Sacred Heart (Manhattanville), 132d st. and St. Nicholas' Terrace. In charge of the Religious of the Sacred Heart. Madame Ellen Mahony, R.S.H., supr. Pupils, 250.

Academy of the Sacred Heart, 49 W. 17th st.—Madame Ellen Hogan, R.S.H., supr., in charge of Religious of the Sacred Heart. Pupils. 80.

Academy of the Sacred Heart, 533 and 535 Madison ave.—Madame M. Raleigh, R.S.H., supr., in charge of Religious of the Sacred Heart. Pupils, 162.

Ursuline Academy of St. Teresa, 139 Henry st.—Mother M. Lucy, supr. 2 Nuns. Girls, 15.

Ursuline Academy of St. Teresa, 1180—1182 Park ave. — Mother M. Augustine, supr. 8 choir Nuns, 2 lay sisters and 3 lay teachers. Boys, 10; girls, 115.

Villa Maria Academy, 139 E. 79th str., cor. Lexington ave., in charge of the Sisters of the Congregation of Notre Dame. — Sister St. Euphrosine, supr. 8 Sisters. Pupils: girls 174.

Academy of St. Vincent de Paul, 116 W. 24th st., in charge of 3 Sister Marianites of the Holy Cross. Sister St. Mary of St. Matthew, supr. Girls, 135.

HIGHLAND FALLS, "Ladycliff". *Academy of Our Lady of the Angels.* — 20 Sisters. Sister Margaret, supr. Pupils: Boys, 37; girls, 103.

LUDLOW. *Seton Academic Institute*, 176 Hawthorne ave.—6 Sisters of Charity, 2 lay teachers. Sister Mary Alicia, supr. Boys, 12; girls, 35.

MIDDLETOWN. *Ursuline Academy*, cor. E. Main st. and Grand ave. — Mother M. Ursula, supr. Pupils: boys, 5; girls, 40.

MT. VERNON. *St. Joseph's Academy*, 259 South 3d ave. — 6 Sisters of Mercy. Sister M. de Sales, supr. Boys, 17; girls. 61.

NEWBURGH.

St Patrick's Academy, 5 Grand st.—2 Sisters of Charity. Pupils, 35.

Mt. St. Mary's Academy of the Sisters of St. Dominic.—Sister M. Hildegarde, supr. 10 Sisters. Girls, 60.

NEW ROCHELLE. *Ursuline Academy*, Mother M. Irene, supr. 14 Nuns and 6 lay teachers Girls, 90.

RONDOUT. *St. Mary's Academy*, 90 Wurts st.—3 Sisters of Charity. Pupils: boys, 12; girls, 22.

WHITE PLAINS. *St. John's Academy for boys*, under 12 years.—4 Sisters of Charity. Pupils, 23.

BAHAMA ISLANDS, Nassau. *St. Francis Xavier's Academy.*—2 Sisters of Charity. Sister Mary Neri, sister-servant. West Hill st. Pupils, 29.

DAY NURSERIES.

St. Ann's Day Nursery, 348 East 21st st.—Miss Murphy, matron.

Holy Family Day Nursery, (Italian), 252—254 E. 112th st., under care of Sisters of the Pious Society of Missions. Average attendance, 70.

St. John's Day Nursery, 223 E. 67 st.—Sister M. Raphael, dir., and 3 assistants. Average attendance, 55.

St. Joseph's Day Nursery, 473 W. 57th st. — Miss Nellie Donahue, matron. and 8 assistants. Average attendance, 44.

Nazareth Day Nursery, 254 W. 17th st.—Sister Dolores, dir. and 2 assistants. Average attendance, 30.

Presentation Day Nursery, 315—317 E. 33d st.—Mrs. Mary A. Lopez, matron, and 5 assistants. Daily attendance, 37.

St. Vincent de Paul's School and Day Nursery, 69 and 70 S. Washington square.—8 Sisters Marianites of Holy Cross.— Sister Mary of St. Madeline de Pazzi, supr. School: boys, 99; girls, 152. Kindergarten and Nursery: boys, 61; girls, 76. Total, 388 children

St. Joseph's Day Nursery, Yonkers, 109 Palisade ave.—Mrs. H. Weiss, matron. Average attendance, 10.

DEAF MUTES.

St. Joseph's Institute for the Improved Instruction of Deaf Mutes, 772 E. 188th st. — Girls department. Miss Rose A. Fagan, superintendent. Teachers, 20. Pupils, 112. Rev. Thomas J. Freeman, S.J., chaplain.

St. Joseph's Institute for Improved Instruction of Deaf Mutes, Westchester, New York City — Boys department. Miss Ellen Cloak, supt. Pupils, 200. Attended from St. Raymond's

St. Elisabeth's Industrial School and Home for Female Deaf Mutes, 235—237 E. 14th st.— Miss Catherine Geraghty, principal, and 5 assistants. Deaf mutes, 16; Orphans, 30.

HOMES, ETC.

House of the Holy Family, for delinquent girls.—136 Second ave.—6 Sisters of the Divine Compassion. Sister Mary Gertrude, R.D.C., Elder Sister. Rev. H. Jaquier, O.S.F.S., chaplain. Girls, 75.

House of Good Shepherd, under the charge of the Religious of Our Lady of Charity of the Good Shepherd, foot of 90th st. and East River. Sister M. Eudes, supr. Rev. Philip E. Ahern, chaplain. Inmates, 410; also *St. Ann's Home*, Children, 255.

St. James' Home, No. 21 Oliver st. — 9 Sisters of Charity, Sister M. Gratia, sister-servant. 117 female inmates.

St. Joseph's Home for Girls, 65 East 81. st.—20 Sisters of Mercy, Sister M. Genevieve, supr. Inmates, 338. Rev. John Talbot Smith, chaplain.

St. Michael's Home, Green Ridge, S. I. — Presentation Nuns. Mother Mary Columba, supr. Inmates: boys, 100; girls, 85.

St. Phillips Home for Boys, 417 Broome st.—In charge of the Christian Brothers.

Mission of the Immaculate Virgin, for the Protection of Homeless and Destitute Children, Lafayette pl. and Great Jones st., Rev. James J. Dougherty, superior; Revs. Mallick J. Fitzpatrick, Peter J. Harold. 20 Sisters of St. Francis. Boys, 165.

Mission of the Immaculate Virgin, Mt. Loretto, Staten Island. Rev. Jas. J. Dougherty, supr. Revs. A. M. Pellieux, John A. Lane, chaplains, and Sisters of St. Francis.— 1. *St. Joseph's Home for Boys*. Boys, 1045. — 2. *St. Elizabeth's Home for Girls*. Girls, 305. — 3. *St. Joseph's Trade School*, in charge of Rev. A. M. Pellieux. Boys, 165. — 4. *St. Joseph's Asylum for Blind Girls*. Inmates, 21.

Mission of the Immaculate Virgin. St. Benedict's Home for destitute colored Children. Rye, N. Y. Rev. James J. Dougherty, supr.; Rev. Philip O'Hanlon, Chaplain. 16 Sisters of St. Francis. Boys, 62; girls, 121.

The New York Catholic Protectory Westchester, New York City.— Male department. Brothers of the Christian Schools. Brother Leontine, director; assisted by 80 Brothers. Boys, 1620.

The New York Catholic Protectory, Westchester, New York City.—Female department. 47 Sisters of Charity. Sister M. Antoninus, sister-servant. Number of girls, 627. Little boys under the care of the Sisters, 169.

Institution of the Sisters of St. Dominic, 329—335 E. 63d st.—Mother Mary M. Thomas, supr. 30 Sisters. 250 destitute children (girls).

Regina Angelorum, Working Girls' Home, 116—118 East 106th st.—In charge of Sisters of Mercy. 5 Sisters. Sister M. de Pazzi, supr.

Our Lady of the Wayside, 37 St. Mark's place.—For the Protection and Employment of young working girls. In charge of Sisters of Divine Compassion. Accomodations for 75. Opened Oct. 1901.

BLAUVELT. — *Asylum of the Sisters of St. Dominic*. Sister M. Joseph, supr. Inmates: Boys, 162; girls, 236. Rev. A. J. Sauer, chaplain. Reception House, 461 E. 57th st., New York City.

NANUET. *St. Agatha's Home for Children*.—38 Sisters of Charity. Sister M. Albert, sister-servant. Inmates: Boys, 196; girls, 158. Rev. Terence F. Kelly, chaplain.

PEEKSKILL, Westchester Co.

St. Joseph's Home for Children.—60 Sisters. Inmates: boys, 621; girls, 430. Rev. Thomas L. Kinkead, chaplain. Reception House, 12 W. 129th st., New York City.

St. Ann's Home, Mt. Florence.—In charge of the Sisters of the Good Shepherd. Attended from Assumption, Peekskill. Mother M. Loretto, supr. Girls, 293.

SPARKILL. *St. Agnes' Home.*—In charge of the Sisters of St. Dominic. 25 Sisters. Sister M. Christina, supr. Boys, 290. Rev. T. L. Powers, O.P., chaplain.

TARRYTOWN. *Institution of Mercy.* — In charge of the Sisters of Mercy. Sister M. Vincent supr. 12 Sisters. Boys 304.

WHITE PLAINS. *Good Counsel Training School.* Sisters of the Divine Compassion. — 21 Sisters. Sister M. Zita, supr. Girls 290.

HOMES FOR THE AGED, EMIGRANTS, ETC.

Catholic Home Bureau for Dependent children. Office 105 East 22nd st., New York City.

Home for the Aged of the Little Sisters of the Poor of the City of New York, 213 E. 70th st.—20 Sisters, 1 Postulant. Sister Agnes Antonine, supr. Inmates: men, 115; women, 157.

Home for the Aged of the Little Sisters of the Poor, 135 W. 106th st., bet. Columbus and Amsterdam aves. — 21 Sisters, 1 Postulant. Sister Melanie, supr. Inmates: men, 135; women, 165.

St. Joseph's Home for the Aged. — Sisters of Charity, No. 209 W. 15th st. Sister Marie Alice, sister-servant. 32 Sisters. Inmates: Women, 233; men, 17. Accomodations for 280.

Jeanne d'Arc Home for French Emigrant Girls. — 251—253 W. 24. st., New York City. 4 Sisters of Divine Providence. Sister Marie Clotilde, supr. Rev. T. Wucher, S.P.M., director. Cared for during the year, 385.

Leo House for German Immigrants. — Rev. Urban C. Nageleisen, director, 6 State st., New York City. 6 Sisters of St. Agnes and 5 lay attendants. Accomodations for 70.

For Italian Emigrants.—Rev. Vincent Bertolino, Res., 315 E. 12th st.

St. Joseph's Home for Polish and Lithuanian Emigrants, 18 Greenwich st.—5 Felician Sister M. Angela, supr., Rev. Joseph A. Kloss, chaplain. Cared for during the year, 6298.

Mission of Our Lady of the Rosary, for the Protection of Irish Immigrant Girls. — Rev. Michael J. Henry, Director, 7 State st., New York City.

St. Zita's Home for Friendless Women, 123—125 E. 52nd st., New York City.—In charge of Miss Ellen O'Keefe.

St. Peter's Union for Catholic Seamen and The Sailors' Reading Rooms, 178 Christopher st. and 86 Cortland st., New York City. Rev. W. F. Dougherty, director, 141 Henry st. Open daily from 2 to 10 P.M.

HOSPITALS.

St. Ann's Maternity Hospital, 130 E. 69th st.—In connection with the New York Foundling Hospital. Patients cared for during the year, 332; remaining, 41. Sister Teresa Vincent, sister-servant.

Columbus Hospital (Italian), 226 E. 20th st. — 20 Missionary Sisters of the Sacred Heart and 5 lay nurses. Mother Agostina Chiodini, supr. Patients treated during the year, 1022; remaining, 59. Rev. Joseph Rinaldi, chaplain.

St. Elizabeth's Hospital, 223 and 225 W. 31st st. — 23 Sisters of St. Francis. Mother M. Celso, supr. Patients received during the year, 420; accomodations for 30.

House of Calvary,—5 and 7 Perry st., in charge of the Women of Calvary; a free home for destitute women, suffering from Cancer, Lupus and similar diseases, when same have been rejected by the City-Hospitals as incurable.

St. Francis' Hospital, 605 to 617 5th st.—28 Sisters of the Poor of St. Francis. Sister Joachim, superioress. Patients treated during the year, 2829; accomodations for 284.

French Hospital of St. Vincent de Paul's, 320—322 W. 34th st.—In charge of Sister Marianites of the Holy Cross. 13 Sisters and 12 lay nurses. Treated during the year, 696; remaining, 52. Accomodations for 90.

St. Joseph's Hospital for Consumptives, E. 143d and 144th sts., bet. Brook and St. Ann aves.—30 Sisters of the Poor of St. Francis. Sister Ligouri, supr. Accomodations for 370. Treated during the year, 1611; remaining, 324. Rev. John Kreidler, S.J., chaplain.

St. Rose's Free Home for Incurable Cancers, 426 Cherry st.—Dominican Chapter Tertiaries. Sister Mary Rose, O.S.D., supr.

Maternity Hospital ("New York Mother's Home of the Sisters of Misericorde"). 523—537 E. 86th st. 6 professed Sisters of Misericorde, Sister St. Helene, supr. Rev. H. P. Conly, O.P., chaplain. Accomodation for 125 patients. Patients cared for during the year, 660.—Also *Infant's Asylum* at Hartsdale, West Co. Sisters Mary of the Angels.

The New York Foundling Hospital, 175 E. 68th st., bet. 3d and Lexington aves.—50 Sisters of Charity and 40 lay assistants. Sister Teresa Vincent, sister-servant. Foundlings cared for during the year, 3233. Needy and homeless Mothers, 658.

Nazareth, Branch House of the New York Foundling Hospital, Spuyten Duyvil-on-Hudson.—5 Sisters of Charity and 8 lay nurses; Children, 100.

Seton Hospital for Consumptives, Spuyten Duyvil-on-Hudson.—16 Sisters of Charity. Sister Francis Ignatius, supr. Patients cared for during the year, 713; remaining, 189. Rev. Patrick E. Fitzsimons, chaplain.

St. Vincent's Hospital of the City of New York, 11th and 12th sts. and 7th ave.—57 Sisters of Charity. Sister Louise Gonzaga, sister-servant. Patients treated during the year, 4,009; remaining, 259.—Connected with the Hospital is *St. Vincent's Training School for Nurses.* Pupils, 35.

ST. JOSEPHS, Sullivan Co. *St. Joseph's Sanitarium.*—In charge of the Sisters of St. Dominic. Sister M. Antonia, O.S.D., supr. 30 Sisters of St. Dominic. Rev. Vincent Arcese, chaplain. Accomodations for 150. Orphans: Boys, 15; girls, 25.

HARRISON. *St. Vincent's Retreat for the Insane.*—24 Sisters of Charity and 16 lay attendants. Sister M. Gertrude, sister-servant. Inmates, 61. Rev. Patrick Mee, chaplain.

HAWTHORNE, West Co. *Rosary Hill Home; a Cancer Hospital for men and women.*—Mother Alphonsa Lathrop, O.S.D., supr.

RONDOUT. *Our Lady of Victory Sanitarium and Training School for Nurses,* Chestnut st. Sisters of St. Benedict. 4 Sisters; Sister Aloysia, O.S.B., supr.

SUFFERN. *Good Samaritan Hospital.*—In charge of Sisters of Charity (of Convent Station), New Jersey.

TUCKAHOE, *St. Eleanora's Convalescent Home.*—4 Sisters of Charity. Sister Marie Isidore, sister servant. Patients cared for since June 10. 1901, 77; remaining, 18; Accomodations for 20.

YONKERS. *St. Joseph's Hospital,* cor. S. Broadway and Vark st.—14 Sisters of Charity. Sister M. Lucina, sister-servant. Number of Patients received during the year, 548; treated in Dispensary, 2480; remaining, 31. Rev. Reuben Parsons, DD., Chaplain.—Connected with the Hospital is *St. Joseph's Training School for Nurses.* Pupils, 18.

ORPHAN ASYLUMS.

The Roman Catholic Orphan Asylum in the City of New York:

1. *Boys' Orphan Asylum,* Fordham Heights and Sedgwick ave.—Rev. Denis P. O'Neil, chaplain.—26 Sisters of Charity. Sister Mary Martha, sister-servant. Orphans, 450.
2. *Girls' Orphan Asylum,* Fordham Heights and Sedgwick ave.—Rev. Henry T. Newey, chaplain. 20 Sisters of Charity. Sister M. Clotilde, sister-servant. Orphans, 302.

St. Joseph's Orphan Asylum in the City of New York, cor. Ave. A. and 89th st. — 45 School Sisters of Notre Dame and 12 lay assistants. Sister M. J. Damascene, supr. Boys, 487, girls, 293. Rev. Hugh Flattery, chaplain.

St. Vincent de Paul's Orphan Asylum, 215 W. 39th st. — 20 Sisters' Marianites of Holy Cross. Sister Mary of St. Matthew, supr. Inmates: Boys, 84; girls, 152.

PORT JERVIS. *St. Mary's Orphan Asylum,* 56 Ball st. — 10 Sisters of Charity. Sister M. Theophilia, sister-servant. Boys, 69; girls, 61.

WEST PARK, Manresa, Ulster Co. *Sacred Heart Orphan Asylum* — 120 girls, 15 Sisters. Reception House: 190th st. and Fort Washington Ave., N. Y. City.

The New York Apostolate (to give missions to Non-Catholics and Catholics), St. Teresa's Church, 141 Henry st., New York City. — Address all communications to Rev. Thomas F. Cusack.

St. Peters Missionary Band. — To give Missions to Italians. Address: Rev. Joseph Claringione, Williamsbridge, N. Y. City.

Committee in charge of the work of the Propagation of the Faith. — Right Rev. Mgr. Joseph F. Mooney, V.G., chairman; Very Rev. Theo. Wucher, S.P.M., treasurer, 120 W. 24th st.; Rt. Rev. Mgr. John Edwards, Rev. John F. Kearney, Rev. Nicholas J. Hughes, Rev. Michael C. O'Farrell, Rev. James J. Flood, Rev. John J. Kean, Rev. Joseph Bruneau, S.S.; Mr. James E. Dougherty, secretary, 1131 Crotona Park, North, N. Y. City.

Apostleship of Prayer, Central Office. U. S. A., 27—29 W. 16th st. Revs. John J. Wynne S.J., Thomas J. Campbell, S.J., Francis J. Lamb, S.J., Denis Lynch, S.J.

Jesuit Missionary Band, St. John's College, Fordham, N. Y. — Rev. Wm. F. Gannon, S.J., superior.

Grace Institute, 149—155 W. 60th st.—8 Sisters of Charity. Sister Marie Dolores, supr., Pupils, 500.

Rev. Bernard Duffy, chaplain, Mortuary Chapel, Calvary Cemetery, Newtown, Long Island.

Rev. Edward McSweeney, D.D. at Mt. St. Mary's College, Emmittsburg, Md.

Rev. Charles P. Grannan, D.D., professor, Rev. William B. Martin, Rev. Michael J. Neufeld, attending Catholic University, Washington, D. C.

Rev. John P. Chidwick, chaplain U. S. Navy, U.S.F.S. "New York".

Rev. Albert J. Bader, chaplain 8th Cavalry, U. S. Army.

Rev. Patrick P. Carey, chaplain U. S. Army, Fort Terry, New London P.O., Conn.

Rev. Joseph I. Norris, Procure, Rome, Italy. Rev. Michael M. Stupek Rome, Italy.

Rev. Abraham Bachewate, missionary for Syrian Catholics of the Greek Rite. Res., 61 W. 11. st.

Rev. Mardiros Maghirian, missionary for Armenians, Res., St. Joseph's Seminary, Dunwoodie, N. Y.

Sick leave: Revs. Thomas J. Donlon, Matthew Cahill, Eugene Smyth, John J. Gallagher, Edward F. O'Sullivan, John A. McNamara, Thomas J. Reilly.

Absent on leave: Revs. Edward J. Byrnes, James P. Donahue, James S. Kelly, John W. Schwinn, James T. Westerman, John J. McGee, Joseph V. McDonald, John F. Lynch, Philip A. Meister, Edward V. Higgins, Edward P. Murphy, William Eckerth, James Hayes.

RELIGIOUS COMMUNITIES IN DIOCESE.

COMMUNITIES OF MEN.

Augustinian Fathers, Staten Island, N. Y. City.
Augustinians of the Assumption, N. Y. City.
Benedictine Fathers (St. John's Abbey)—St. Anselm's, New York City; Nassau, New Providence.
Capuchin Fathers (Province of St. Joseph)—St. John the Baptist's, Our Lady Queen of Angels, Our Lady of Sorrows, New York City; Sacred Heart, Yonkers.
Carmelite Fathers, O.C.C., (Dublin, Ireland) — Our Lady of the Scapular of Mt. Carmel, New York City, Tarrytown,
Dominican Fathers (Eastern Province)—St. Vincent Ferrer's, St. Catherine of Sienna, New York City.
Dominican Fathers (Province of Lyons, France)—Sherman Park, Kensico, Pleasantville, Westchester Co.
Franciscan Fathers, (Paterson, N. J.), (Province of the Most Holy Name of Jesus).—St. Francis of Assisi, New York City, Callicoon, Obernburgh.
Franciscan Fathers (Friars Minor), (Italian Province). — St. Anthony of Padua, Most Precious Blood, New York City, Mt. Vernon.
Jesuit Fathers (New York-Maryland Province)—St. Francis Xavier's Church and College, St Ignatius of Loyola's, Our Lady of Loretto, St. John's College, New York City.
Fathers of Mercy (New York)—St. Vincent de Paul's, New York City.
Fathers of the Pious Society of Missions (Rome, Italy) — Our Lady of Mt. Carmel, New York City.
Missionaries of St. Charles (Italy)—St. Joachim's, Our Lady of Pompeii, New York City.
Missionary Society of St. Paul the Apostle, 415 W. 59th st.
Redemptorist Fathers (Baltimore Province)—St. Alphonsus', Immaculate Conception, E. 150th st., Most Holy Redeemer, Our Lady of Perpetual Help, New York City.
Salesian Fathers (Turin, Italy), N. Y. City.
Sulpician Fathers (Paris, France), Seminary, Dunwoodie.
Brothers of the Christian Schools (New York Province)—Manhattan College, De La Salle Institute, La Salle Academy, Sacred Heart Academy, Cathedral, St. Alphonsus', Annunciation, St. Brigid's, Epiphany, St. Francis Xavier's, St. Gabriel's, Holy Innocent's, Immaculate Conception (E. 14th st.), Immaculate Conception (151st st.), St. James', St. Joseph's (3 Sheridan Square), St. Mary's, Most Holy Redeemer, St. Nicholas, St. Patrick's, St. Peter's, St. Teresa's Schools, New York City. St. Joseph's Normal College, Amawalk; New York Catholic Protectory, Westchester; St. Patrick's, Newburg; St. Mary's, Yonkers.
Brothers of Mary (Dayton, Ohio) — St. John the Baptist's, New York City.
Marist Brothers (Iberville, P. Q.) — St. Jean Baptiste's School, St. Ann's Academy, St. Vincent de Paul's school, New York City.

COMMUNITIES OF WOMEN.

Sisters of St. Agnes (Fond du Lac, Wis.)—Our Lady of Angels School, Leo House, New York City; Sacred Heart, Yonkers.
Little Sisters of the Assumption (Paris, France)—312 E. 15th st., and 125 W. 130th st., New York City.
Sisters of Bon Secours (Troyes, France)—1195 Lexington ave., New York City.
Sisters of Charity (Mt. St. Vincent-on-Hudson, New York City—Motherhouse.)

Academies: All Saints, St. Agnes' St. Augustine's, Blessed Sacrament, St. Brigid's, St. Gabriel's, Holy Cross, St. Joseph's, (Waverly Place), St. Joseph's (177th st.), St. Lawrence's, Mt. St. Vincents', St. Mary's, Staten Island; St. Paul's; St. Peter's, New York; St. Peter's, Staten Island; Seton Academy (Ludlow); White Plains, Nassau, Bahamas.

Schools: New York City: Cathedral, St. Agnes', St. Alphonsus', St. Ann's, St. Brigid's, St. Columba's, Epiphany, St. Francis Xavier's, St. Gabriel's, Grace Institute, Holy Cross, St. Ignatius', Immaculate Conception, (E. 14th st.), St. James', St. John B. de la Salle's, (Staten Island), St. Joseph's, (Washington Place), St. Mary's, (Grand st.), St. Mary's, (Staten Island), St. Monica's, Our Lady of Mt. Carmel, St. Patrick's, St. Paul's, (East 117th st.), St. Peter's, (Barclay st.), St. Peter's, (Staten Island), Sacred Heart, (Staten Island), Sacred Heart, St. Stephen's, St. Veronica's, St. Vincent's (Riverdale ave.), St. Vincent de Paul Industrial.

Schools outside of New York City: Goshen; Haverstraw; Kingston; Mamaroneck; Matteawan; Newburg; New Rochelle; Port Chester; Poughkeepsie; Rosendale; Rondout; Saugerties; Sing Sing; Tivoli; Tompkins Cove; Wappingers Falls; White Plains; Yonkers (2 schools), Nassau, Bahama Islands (2 schools).

Miscellaneous: St. Joseph's Seminary, Dunwoodie; Orphan Asylums (2 New York City); St. Mary's Asylum (Port Jervis); Foundling Hospital, St. Ann's Maternity Hospital, St. Vincent's Hospital, St. Joseph's Hospital, (Yonkers); Seton Hospital, St. Vincent's Retreat, (Harrison); St. Eleanora's Convalescent Home, Tuckahoe; St. Agatha's Home, (Nanuet); St. James' Home, St. Joseph's Home; St. John's Day Nursery; Nazareth Day Nursery, Protectory, (Westchester).

Sisters of Charity (Convent Station, N. J., Motherhouse).—Hospital, Suffern.

Sisters of Christian Charity (Wilkesbarre, Pa.)—Immaculate Conception School, 626 E. 151st st., New York City; Poughkeepsie; Rondout.
Sisters of the Divine Compassion (White Plains)—House of the Holy Family; Auxiliary Association for befriending young girls, New York. Good Counsel Training School for young girls; Vacation House for Catholic working girls, White Plains.
Sisters of St. Dominic (2nd st. New York)—Academy, St. Boniface's, St. Mary Magdalen's, St. Nicholas' Schools, New York City; Academy, Newburgh; Schools: Newburgh, Obernburgh, Mt. Vernon, Unionville, Pleasantville.
Sisters of St. Dominic (Blauvelt, N. Y.)—Asylum and School, Blauvelt, Rockland Co. Reception House, N. Y. City.
Sisters of St. Dominic (Shepard, Ohio)—Academy, St. Vincents Ferrer's School, New York City.
Sisters of St. Dominic (Brooklyn, N. Y.)—St. John's and Our Lady of Sorrows Schools, New York City; St. Josephs, Sullivan Co.
Sisters of St. Dominic (Hunts Point, N. Y.)—Corpus Christi Monastery, Hunt's Point, New York City.
Sisters of the III. Order of St. Dominic.—Academy, Institution for Destitute Children, Nyack and Sparkill.
Missionary Sisters of the III. Order of St. Francis (Motherhouse, Peekskill, N. Y.)—Peekskill; St. Francis of Assisi School, New York City; Highland Falls, Tarrytown, Verplanck.
Sisters of the Poor of St. Francis (Hartwell, Ohio)—St. Francis' and St. Joseph's Hospitals, New York City.
Sisters of St. Francis (Mt. Loretto)—Mission of the Immaculate Virgin at Lafayette Place and Mt. Loretto, New York City and at Rye, Westchester Co.; Mt. Hope, N. Y.
Sisters of St. Francis (Allegany, N. Y.)—St. Anthony's Schools, St. Elisabeth's Hospital, New York City.
Sisters of the Good Shepherd (New York Province)—New York City and Peekskill.
Helpers of the Holy Souls, 114 E. 86th st., New York City.
Marianite Sisters of Holy Cross (Le Mans, France.)—Academy and School of St. Vincent de Paul, St. Vincent's Orphan Asylum, St. Vincent's Day Nursery, French Hospital, New York City.
Sisters of Mercy—St. Catherine's Convent, 3 Schools: 2 Academies, St. Catherine's and St. Thomas', Regina Angelorum; Our Lady ef Victory, Tarrytown; St. Joseph's, Mt. Vernon.
Sisters of Misericorde (Montreal)—New York Mothers' Home, 537 E. 86th st., New York City.
School Sisters of Notre Dame (Baltimore, Md.)—St. Joseph's Orphan Asylum; Schools: Assumption, St. Joseph's (E. 87th st.), St. Joseph's (127th st.), Most Holy Redeemer, Our Lady of Perpetual Help, New York City.
Sisters of the Congregation of Notre Dame (Montreal, Can.)—Villa Maria Academy, St. Jean Baptiste's School, New York City.
Little Sisters of the Poor (Brooklyn, N. Y.)—2 Homes, E. 70th st. and W. 106th st., New York City
Religious of the Cenacle (France)—New York City, 140th st. and Hudson River.
Presentation Nuns—St. Michael's School, Home: Green Ridge, Staten Island, New York City.
Religious of the Sacred Heart (Eastern Province)—3 Academies, Annunciation school.
Religious of the Visitation, Riverdale, New York City.
Missionary Sisters of the Sacred Heart—Columbus Hospital, Convent 190th st., St. Rita's School, Transfiguration School, New York City; West Park.
Ursuline Sisters (Mt. St. Ursula)—2 Academies, St. Jerome's School, New York City.
Ursuline Sisters—St. Teresa's Academy and School, New York City, New Rochelle and Middletown.
Felician Sisters—St. Joseph's Home for Polish Immigrants.
Sisters of Divine Providence—Jeanne d'Arc Home.
Sisters of St. Benedict (New Jersey).—Rondout.
Sisters of Jesus Mary—Our Lady of Guadaloupe School, 251 W. 14th st.

RECAPITULATION.

Archbishop	1	Parish schools, New York City, for boys	61
Churches	282	Pupils	20 246
City	124	Parish schools, New York City, for girls	61
Country	157	Pupils	22 438
Chapels	155	Parish schools, outside New York City	35
Stations (without churches) regul. visited	31	Pupils, boys	3 877
Priests	820	Parish schools, outside New York City	36
Secular	574	Pupils, girls	4 722
Regular	246	Schools for Deaf Mutes	3
Theological Seminary	1	Day Nurseries	8
Students	155	Emigrant Homes	5
Colleges and Academies for boys		Homes for the Aged	3
Pupils	2 767	Hospitals	20
Academies for girls		Industrial and Reform schools	27
Pupils	3 495	Orphan Asylums	6
		Total of young people under catholic care	72 668

Population, estimated 1200000

ARCHDIOCESE OF OREGON CITY

(*Archidioecesis Oregonopolitana.*)

ESTABLISHED JULY 24, 1846. CREATED ARCHDIOCESE 1850.

Comprises the State of Oregon.

(Square Miles = 94560.)

MOST REVEREND

ALEXANDER CHRISTIE, D.D.,

Archbishop of Oregon; cons. June 29, 1898, Bishop of Vancouver Island, B.C.; promoted by His Holiness Leo XIII., Feb. 12th, 1899, from Vancouver Island to the Archiepiscopal See of Oregon City. Residence, *62 N. 16. st., Portland, Oregon.*

Former Bishops—Most Rev. FRANCIS NORBERT BLANCHET, D.D., cons. July 25, 1845, Bishop of Drasa; Bishop of Oregon City July 24, 1846; Archbishop July 29, 1850; res. 1880; died June 18, 1883.—Most Rev. CHARLES JOHN SEGHERS, cons. June 29, 1873, Bishop of Vancouver's Island; coadjutor to the Archbishop of Oregon City, Dec. 10, 1878; Archbishop Dec. 20, 1880; resigned 1884, and transferred to Vancouver's Island; died Nov. 28, 1886.—Most Rev. WILLIAM H. GROSS, DD., Archbishop of Oregon; cons. April 27, 1873, Bishop of Savannah, Ga.; promoted by His Holiness Leo XIII., Feb. 1, 1885, from Savannah to the Archepiscopal See of Oregon; died Nov. 14th, 1898.

Vicar-General—Rt. Rev. Mgr. F. X. BLANCHET, *Prot. Ap.*, Res., *St. Vincent's Hospital, Portland, Oregon.*

Chancellor and Secretary—Rev. J. T. MCNALLY, D.D.—Res., *62 N. 16th st.*

Consultors—Rt, Rev. F. X. BLANCHET, V. G., Rev. JAS. RAUW, Rev. L. METAYER, Rev C. J. O'REILLY.

Examinatores Cleri Diocesani—Rt. Rev. Mgr. F. X. BLANCHET, V.G., Rev. A. HILLEBRAND sec'y.; Rev. D. FABER, Rev. J. H. BLACK.

Procurator Fiscalis—Rev. D. FABER.

Notarius—Rev. J. H. BLACK.

Auditor in Casibus Matrimonialibus—Rev. L. METAYER.

Defensor Matrimonii—Rev. A. HILLEBRAND.

Examinatores Scholarum—Rev. J. C. HUGHES, pres.; Rev. JAS. RAUW, sec'y.; Rev. A. HILLEBRAND.

Deans—Rt. Rev. F. X. BLANCHET, V.G., Rev. L. VERHAAG, Rev. L. METAYER, Rev. JAMES RAUW.

CLERGY, CHURCHES, MISSIONS AND SCHOOLS.

CITY OF PORTLAND.

PRO-CATHEDRAL OF THE IMMACULATE CONCEPTION, 15th and Davis sts, Pastor Most Rev. Alexander Christie, D.D.; assistant priests: Rev. E. D. Casey, Rev. J. T. McNally, D.D., Rev. J. F. A. Waters. Res., 62 N. 16th st.

Schools — For boys. Christian Brothers. (Blanchet Institute.) Students, 175.
For girls. Sisters of the Holy Names of Jesus and Mary. (Connected with St. Mary's Academy and College. Sister M. Justina, dir. Pupils, 328.
St. Mary's Academy Annex, 16th and Everett sts. 2 Sisters. Pupil, 60.

ST. JOSEPH'S (German), N. E. cor. 15th and Couch sts. Rev. P. De Roo, rector.
School — 4 Sisters of St. Dominic (15th and Couch sts.). Sister Dolorosa, dir. Pupils, 130.

ST. LAWRENCE'S, Third and Sherman sts., Rev. J. C. Hughes, rector; Rev. H. D. Gartland, assistant. Res., 241 Sherman st.

ST. PATRICK'S, 19th and Savier sts., Rev. W. R. Hogan, rector. Res., cor. 19th and Savier sts.
School — 4Sisters of the Most Holy Names of Jesus and Mary. (19th and Savier sts.) Pupils, 120.

ST. FRANCIS', N. E. cor. E. 11th and Oak sts., Rev. J. H. Black, rector. Res., 42 E. 11th and Pine sts.
School — Sisters of the Holy Names of Jesus and Mary. (Connected with Academy of the Holy Names). Sister M. Hyacintha, dir. Pupils, 138.
IMMACULATE HEART OF MARY, cor. Williams ave. and Stanton st. Rev. C. J. O'Reilly, rector; Rev. D. P. Curley, assistant. Res., 620 Williams ave., Station B.
School — 8 Sisters of St. Dominic (Stanton st.). Sister M. Dominica, dir. Pupils, 210.
MOST HOLY ROSARY, Union ave. and Wasco st., Rev. T. P. Henry, O.P., superior; Rev. J. D. O'Brien, O.P., Rev. H. S. Shaw, O.P. Res., 375 Clackamas st.
ST. MICHAEL'S (Italian), 4th and Mill sts., Rev. Alexander Cestelli, rector.
SACRED HEART, Milwaukee st., Rev. Berchtold Durrer O.S.B., rector; Rev. Anselm Wachter, O.S.B., Missionary. Res., 832 Milwaukee st.
School — 5 Sisters of St. Benedict (810 Milwaukee st.). Sister M. Gervasia dir Pupils, 60.
Missions — Kronenberg, Multnomah Co., St. Joseph's.
Milwaukee, Clackamas Co., St. John the Baptist's.
Sandy, Clackamas Co., St. Michael Archangel.
Stations — Currinsville, Clackamas Co.
Eagle Creek, Clackamas Co.
George, Clackamas Co.
Highland, Clackamas Co.
Sellwood, Clackamas Co
Spring Water, Clackamas Co.

Chapels with Resident Chaplains:

St. Vincent's Hospital, 24th and Glisan sts., Rt. Rev. Msgr. F. X. Blanchet, V.G.
St. Mary's Academy and College, Chapel, 5th and Market sts., Rev. E. Bolla, chaplain.
Mount St. Joseph, Home for the Aged, Sunnyside. Conducted by the Sisters of Mercy Rev. D. Faber, chaplain.
Convent of the Good Shepherd, attended by Rev. D. Faber, E. 20th and Irving.
Monastery of the Sisters, Adorers of the Precious Blood, Montavilla, Rev. L. A. Brosseau, chaplain.
St. Elizabeth's Hospital, Baker City, Rev. J. C. Heinrich, chaplain.
Mother House and Novitiate of the Sisters of Mercy, Park Place. Mother M. Agnes superior. Rev. M. J. Hickey, chaplain.
St. Mary's Hospital, Astoria, Rev. Leopold Dielman, chaplain.

OUTSIDE OF THE CITY OF PORTLAND.

Albany, Linn Co., Our Lady of Perpetual Help, Rev. Louis Metayer, rector.
School — 3 Sisters of St. Benedict. Sister M. Margaret, dir. Pupils, 65.
Stations — Sodaville, Linn Co.
Sweet Home, Linn Co.
Tangent, Linn Co.
Waterloo, Linn Co.
Astoria, Clatsop Co., Mary, Star of the Sea, Rev. A. Lane, rector.
School — 6 Sisters of the Holy Names of Jesus and Mary. Sister M. Florence, dir Pupils, 104.
Missions — Fort Stevens, Clatsop Co.
Seaside, Clatsop Co.
Stations — Nehalem, Clatsop Co.
Young River Settlement, Clatsop Co.
Baker City, Baker Co., St. Francis de Sales', Rev. L. F. Demarais, rector.
Stations — Bourne, Baker Co.
Canyon City, Grant Co.
Burns, Harney Co., Rev. ——, rector.
Missions — Harney and Lake Counties.
Cedar Mill, Washington Co., St. Anthony's, Rev. L. A. Lemillet, rector.
School — 2 Sisters of Mercy. Pupils, 50.
Missions — Cooper Mountain, St. ——.
Tigardville, Washington Co., St. Mary Magdalen's.
Stations — Garden Home, Multnomah Co.
West Union, Washington Co.
Corvallis, Benton Co., St. Mary's, Rev. Severinus Jurek, S.D.S.
Missions — Newport, Benton Co., St. Mary Star of the Sea.
Monroe, Benton Co., St. Rose's.
Yaquina City, Benton Co., St. Patrick's.
Eugene, Lane Co., Purification B.M.V., Rev. P. Beutgen, rector.
School — Sisters of Mercy. Mother M. Gertrude, supr. Pupils, 50.
Mission — Cottage Grove, Lane Co., Our Lady of Perpetual Help.
Stations — Crow, Lane Co.
Leaburg, Lane Co.
Gervais, Marion Co., Sacred Heart, Rev. Theo. J. Daum, rector.
School — 3 Sisters of St. Benedict. Sister M. F. Xavier, dir. Pupils, 60.
Grant's Pass, Josephine Co., St. Anne's, Rev. Paul Datin, rector.
Mission — Gold Hill, Jackson Co.
Station — Kerbyville, Josephine Co.
Heppner, Morrow Co., St. Patrick's. Rev. M. J. Kelly, rector.
Missions — Canyon City, Grant Co., St. Andrew's.
Condon, Gilliam Co.

Heppner, Morrow Co. (continued).
Stations — Fossil, Gilliam Co.
Mayville, Gilliam Co.
Vinson, Morrow Co.
Jacksonville, Jackson Co., St. Joseph's, Rev. J. D. Murphy, rector.
School — Connected with Academy. Pupils, 68.
Missions — Ashland, Jackson Co., Our Lady of the Rosary.
Eagle Point, Jackson Co., St. Francis Xavier's.
Medford, Jackson Co., Our Lady of the Sacred Heart.
Stations — Applegate, Jackson Co.
Klamath Falls, Klamath Co.
Jordan, Linn Co., Our Lady of Lourdes, Rev. Jos. L. Buchholzer, rector.
Station — Brownsville, Linn Co.
La Grande, Union Co., Our Lady of the Valley, Rev. L. Przybylski, rector.
School — Sisters of St. Francis. Sister Euphrosina, dir. Pupils, 58.
Missions — Enterprise, Wallowa Co., St. —
Island City, Union Co., Sacred Heart of Jesus.
Stations — Alder, Wallowa Co.
Cornucopia, Union Co.
Lost Prairie, Wallowa Co.
Sparta, Union Co.

Marshfield, Coos Co., St. Monica's, Rev. E. Donnelly, rector.
Missions — Bandon, Coos Co., Mary Refuge of Sinners.
Cape Blanco, Curry Co., Star of the Sea.
Stations — Coquille, Coos Co.
Ellensburg, Curry Co.
McMinnville, Yam Hill Co., St. James', Rev. J. J. Burri, rector.
Missions — Grand Ronde Indian Reservation, Polk Co., St. Michael's.
Muddy Creek, Yam Hill Co., St. Patrick's.
Stations — Dallas, Polk Co.
Dayton, Yam Hill Co.
Newberg, Yam Hill Co.
La Fayette, Yamhill Co.
Independence, Polk Co.
Willamina, Yam Hill Co.
Montavilla, Multnomah Co., Most Precious Blood, Rev. L. A. Brosseau, rector.
School — Sisters of Mercy. Sister M. Agatha, dir. Pupils, 35.

Mount Angel, Marion Co., St. Benedict's, Rev. P. Placidus, O.S.B., rector.
School — Connected with Academy. 3 Benedictine Sisters. Sister Anselma, dir. Pupils, 125.
New Era, Clackamas Co., St. James', Rev. F. X. Beck, rector.
Stations — Canby, Clackamas Co.
Mollala, Clackamas Co.
Wilhoit Springs, Clackamas Co.
Ontario, Malheur Co., attended by Rev. D. Guillaume.
Missions — All of Malheur Co.
Huntington, Baker Co.
Oregon City, Clackamas Co., St. John the Apostle, Rev. A. Hillebrand, rector.
School — 4 Sisters of St. Benedict. Sister M. Agnes, dir. Pupils, 115.
Sisters of Mercy, Motherhouse and Novitiate, Rev. M. J. Hickey, chaplain.
Pendleton, Umatilla Co., St. Mary's, Rev. Thos. Neate, S.J., rector; Rev. P. Boschi, S.J.
School — St. Joseph's Academy. 12 Sisters of St. Francis. Mother M. Stanislaus, prov. supr. Pupils, 140.
Stations — Adams, Umatilla Co.
Athena, Umatilla Co.
Milton, Umatilla Co.
Umatilla, Umatilla Co.
Vinson, Umatilla Co.
Weston, Umatilla Co.
Roseburg, Douglas Co., St. Joseph's, Rev. Geo. D. Doyle, rector.
Stations — Callapui River, Douglas Co.
Canyonville, Douglas Co.
Comstock, Douglas Co.
Elk Creek, Douglas Co.
Gardiner, Douglas Co.
Millwood, Douglas Co.
Oakland, Douglas Co.
Olalla, Douglas Co.
Perdue, Douglas Co.
Schofield, Douglas Co.
Smith River, Douglas Co.
Toucalla, Douglas Co.
Wilber, Douglas Co.

Siletz Indian Reservation, Tillamook Co., Our Lady of Guadeloupe, Rev. F. Bucher S.D.S., rector.
Indian School — 1 Brother. Pupils, 30.
St. Louis (*Gervais P. O.*), Marion Co., St. Louis', Rev. L. A. Lacroix, rector.
St. Paul, Marion Co., St. Paul's, Rev. James Rauw, rector.
School — Connected with Academy. Pupils, 112.
Orphan Asylum for girls, in charge of Sisters of the Holy Names.
Salem, Marion Co., St. Joseph's, Rev. W. A. Daly, rector; Rev. P. Olivotti, assistant.
School — Connected with Academy. Pupils, 109.
Missions — Chemawa Indian School.
Brooks, Marion Co., Assumption B.V.M.
Station — Jefferson, Marion Co.

Sublimity, Marion Co., St. Boniface's, Rev. A. Lainck, rector.
School—4 Sisters of the Precious Blood. Sister M. Ignatia, dir. Pupils, 75.
Station — Lebanon, Linn Co.
Sumpter, Baker Co., Rev. Jos. Schell, rector.
Mission — Granite Baker Co.
The Dalles, Wasco Co., St. Peter's, Rev. A. Bronsgeest, rector.
School — Connected with Academy. Pupils, 134.
Mission — Kingsley, Wasco Co., Purissimi Cordis B.M.V.
Stations — Antelope, Wasco Co,
Burnt Ranch, ———.
Cascade, Wasco Co.
Cherry Creek, Clackamas Co.
Grass Vailley, Sherman Co.
Hood River, Wasco Co.
Wilbur, Douglas Co.
Holy Bosary Mission—Chapman-Vogt Farm. 5 Benedictine Brothers.
Tillamook City, Tillamook Co., Rev. H. J. McDevitt, D.D., rector.
School—6 Sisters of the Immaculate Heart of Mary. Sister M. Clement, supr. Pupils, 83.
Stations — Bay City, Tillamook Co.
Netarts, Tillamook Co.
Salmon River, Tillamook Co.
Woods, Tillamook Co.
Umatilla (Indian Reservation), St. Joseph's, Mission of the Jesuit Fathers. St. Andrew's School (total number of Indians, 1700; of Catholics, 1000), Rev. Joseph Chianale, S.J., supr. Rev. E. Griva, S.J. 1 Scholastic, 3 Brothers.
School—9 Sisters of St. Francis. Sister M. Bernadette, supr. Pupils, 95.
Verboort, Washington Co., Visitation B.M.V., Rev. L. Verhaag, rector; Rev. F. Springer assistant.
School—4 Sisters of the Precious Blood. Sister Cecilia, dir. Pupils, 100.
Mission — Hillsboro, Washington Co.
Stations — Glencoe, Washington Co.
Mountain Dale, Washington Co.
Seghers, Washington Co.
South Cornelius.
Woodburn, Marion Co., Rev. J. A. Leyesque, rector.
Mission — Hubbard, Marion Co. St. Agnes'.
Station — Butteville.

Absent on leave: Revs. M. H. Strayens, P. Gibney.

INSTITUTIONS IN CHARGE OF RELIGIOUS ORDERS.

ORDERS OF MEN.

UNIVERSITY PARK. *Columbia University.*—Under the control of the Congregation of the Holy Cross. Rev. M. A. Quinlan, C.S.C., (president); Rev. W. J. Marr. C.S.C., (vice-president); Rev. P. J. Carroll, C.S.C., Rev. A. Reidhaar; Professors: E. P. Sullivan, A. G. deLorimier, J. P. O'Hara, O. A. White, J. Kelleher, F. V. Austin, F. Caluori. Number of students, 100.

PORTLAND. *Blanchet Institute.*—4 Christian Brothers. Bro. George, supr. Pupils, 175.

MOUNT ANGEL, Marion Co. *St. Benedict's Priory.*—Very Rev. Thomas Meienhofer, O.S.B., (prior), Revs. Urban Fischer, O.S.B., (subprior, librarian and prof.), Adelhelm Odermatt, O.S.B. (prof.), Anselm Wachter, O.S.B. (rector of Missions of S. Heart Church, Portland), Maurus Schnyder, O.S.B. (superior of Indian Mission, Clayoquot, B.C.), Placidus Fuerst, O.S.B. (rector and prof.), Dominic Waedenschwyler, O.S.B. (director of College), Notker Maeder, O.S.B., D.D. (professor), Wm. Kramer, O.S.B. (procurator), Othmar Mueller, O.S.B., Frowin Epper, O.S.B. (professors), Berchtold Durrer, O.S.B. (rector of Sacred Heart Church, Portland), Gregory Roble, O.S.B. (rector of Seminary), Bernard Murphy, O.S.B. (prof.), Jerome Wespe, O.S.B. (prof.), Charles Moser, O.S.B., Clayoquot, Gallus Eugster, O.S.B. (secretary).

St. Anselm's Little Seminary.—Rev. Gregory Roble, O.S.B., rector. 20 Students.

St. Joseph's College.—Rev. Dominic Waedenschwyler, O.S.B., director. 15 Professors. 150 Students.

ORDERS OF WOMEN.

PORTLAND. *St. Mary's Academy and College*, 345 4th st.—Provincial House of the Sisters of the Holy Names (General Motherhouse at Hochelaga, Montreal, Province of Quebec), Rev. E. Bolla, chaplain. Mother John Baptiste, provincial supr. Number of Professed Sisters in the United States, 321. Number of Novices, 4; Postulants, 4. Connected with the Provincial House is *St. Mary's Academy and College.* Sister M. Justina, local supr. 38 Sisters. 3 Secular Teachers; boarders, 52. Pupils, 490.

St. Marys' Academy Annex.—16th and Everett sts. 2 Sisters; 60 pupils.

PORTLAND. (Continued).
Academy of the Holy Names, 12th and East Oak sts., dependent on Holy Names Provincial House. Sister M. Hyacintha, supr. 5 Sisters; 3 Secular Teachers. Pupils, 166.
St. Vincent de Paul's Hospital, 25th and Glisan.—49 Sisters of Charity of Providence. 22 helpers. Sister M. Frederic, supr. Patients during year, 2567; patients in hospital, 250. The Sisters visit the sick at home. Connected with St. Vincent's Hospital is a Training School for Nurses. 22 pupil nurses.
St. Vincent's Sanitarium for contagious diseases, 25th and Irving sts. Connected with Hospital.
Convent and Mercy Home for Girls out of employment and young women in stores, offices, etc., 31 N. 16th st.—Sisters of Mercy. Inmates, 25.
Mount St. Joseph, Home for the Aged, Sunnyside. Sisters of Mercy, Inmates. 60.
St. Dominic's Academy. 9 Dominican Sisters. Mother Prioress, Sister Dominica. Pupils, 170.
ALBANY. *Academy of Our Lady of Perpetual Help.*—7 Benedictine Sisters. Sister M. Margaret, O.S.B., supr. Pupils, 65.
ASTORIA. *St. Mary's Hospital.*—8 Sisters of Charity of Providence, 2 Tertiaires, 6 helpers. Sister M. Tancreda, supr. 11 old people. Patients admitted during the year, 486. The Sisters visit the sick at home.
BAKER CITY. *St. Francis' Academy.*—11 Sisters of St. Francis. Sister M. Cupertino, supr. 13 boarders, 41 day-scholars, total, 54.
St. Elizabeth's Hospital.—11 Sisters of St. Francis. Sister M. Demitria, supr. Rev. J. C. Heinrich, chaplain.
EUGENE. *Academy of Our Lady of Victory.* Sisters of Mercy. Pupils, 60.
JACKSONVILLE. *St. Mary's Academy*, California st.—7 Sisters of the Holy Names of Jesus and Mary. Sister Mary Alberta, supr. Pupils, 68.
LA GRANDE. *Sacred Heart Academy.*—9 Sisters of St. Francis. Sister M. Euphrasia, supr.
MOUNT ANGEL. *Convent of Our Lady "Queen of Angels"*, Motherhouse of the Sisters of St. Benedict in Oregon.—In Community: 70 Sisters, 7 Novices. Mother Mary Agatha, prioress. 11 Sisters have charge of the domestic department of the seminary and college.—Connected with the Motherhouse is *Mount Angel Academy*. Sisters, 36. Pupils, 70.
MONTAVILLA. *Monastery of the Sisters Adorers of the Precious Blood.*—Mother du St. Coeur de Marie, supr. Professed Sisters, 6; Lay Sisters, 3; Out-Sisters, 3; Novices, 3; Postulants, 3. Rev. L. A. Brosseau, chaplain.
PARK PLACE. *St. Agnes' Baby Home.* 8 sters of Mercy. supr. Inmates, 30.
Motherhouse ana Novitiate of the Sisters of Mercy. Mother M. Agnes, superior.
PENDLETON. *St. Joseph's Academy.*—18 Sisters of St. Francis. Mother Mary Stanislaus, supr. Pupils, boarders, 18; day-scholars, 58; total, 76.
St. Anthony's Hospital. 5 Sisters of St. Francis. Sister M. Bernadetta, supr.
ST. PAUL. *St. Paul's Academy.*—8 Sisters of the Holy Names of Jesus and Mary. Sister Peter of Alcantara, supr. Pupils, day-scholars and boarders; total, 112.
St. Mary's Home for girls.—Sister M. Mt. Carmel, supr. 3 Sisters of the Holy Names of Jesus and Mary. Girls attend St. Paul's Academy. Orphan Girls, 40.
SALEM. *Academy of the Sacred Heart*, Chemekata and College sts.—7 Sisters of the Holy Names of Jesus and Mary. Sister M. Stephen, supr. Pupils: day-scholars and boarders, total 109.
ST. MARY'S (*Beaverton P.O.*) *Academy of Our Lady of Perpetual Help.*—Motherhouse of the Sisters of the Most Precious Blood. Sister M. Theresa, supr. In Community: 37 professed Sisters, 7 Novices, 1 Postulant.
St. Mary's Home, Orphan Asylum.—Rev. A. Moore, supt. 12 Sisters of the Most Precious Blood. Sister M. Johanna, supr. Orphan boys, 65.
THE DALLES. *St. Mary's Academy*, 3rd and Lincoln sts.—8 Sisters of the Holy Names of Jesus and Mary. Sister Geraline, supr. Pupils, 134.
TILLAMOOK. *St. Alphonsus' Academy. Sister-Servants of the Immaculate Heart of Mary*, (Scranton, Pa.). Sister M. Clement, supr. Pupils, 83.
UMATILLA. *Indian Reservation* (Pendleton, P. O.) *St. Andrew's Indian Industrial Boarding School.*—9 Sisters of St. Fran is. Sister Alfreda, supr. Boys, 45; girls, 50.

CATHOLIC SOCIETIES.

PORTLAND.—*Catholic Order of Forresters.* Cathedral Court No. 957. St. Francis Court, and Immaculate Heart Court, Albina. Also a Court of Lady Foresters in Immaculate Heart Parish.
St. Vincent de Paul Conference (Cathedral, Immaculate Heart and St. Lawrence Parishes).
Catholic Knights of America (branch 205).
St. Joseph's Benevolent Society, St. Joseph's Church, Portland.
Young Men's Institute, one branch in Portland.
Ancient Order of Hibernians, 2 divisions.
Knights of Columbus, Portland Council No. 678.
ASTORIA.—*Young Men's Institute.*
EUGENE.—*Catholic Knights of America* (branch 810).
MT. ANGEL.—*Catholic Order of Foresters.*
OREGON CITY.—*Catholic Knights of America* (branch 647).
ST. PAUL.—*Catholic Foresters.*

THE DALLES.—*Catholic Knights of America.*
St. Vincent de Paul Conference.
CENTREVILLE.—*Catholic Foresters.*
WOODBURN.—*Catholic Order of Foresters.*

RELIGIOUS COMMUNITIES IN DIOCESE.

COMMUNITIES OF MEN.

Benedictine Fathers (St. Benedict's Priory)—Priory and Seminary, St. Benedict's, Mt. Angel Sacred Heart, Portland.
Dominican Fathers (Western Province)—Most Holy Rosary, Portland.
Jesuit Fathers (Rocky Mountain Mission)—Umatilla Reservation.
Fathers of the Congregation of the Holy Cross (Notre Dame) — Columbia University, University Park.
Society of the Divine Savior (Rome, Italy)—Corvallis.
Brothers of the Christian Schools (San Francisco Province)—Blanchet Institute.

ORDERS OF WOMEN.

Sisters of St. Benedict (Mt. Angel, Oregon)—Motherhouse, Academy and School. Mt. Angel; Portland; Albany; Gervais; Oregon City.
Sisters of Charity of Providence (Montreal, P. Q.) — St. Vincent's Hospital, Portland; Astoria.
Sisters of Our Lady of Charity of Refuge, Good Shepherd (Province of St. Paul) E. 20th and Irving, Portland.
Sisters of St. Dominic (San Francisco, Cal.)—St. Joseph's, Immaculate Heart Schools, Portland.
Sisters of St. Francis (Glen Riddle, Pa.)—Baker City; La Grande; Pendleton; Umatilla.
Sisters of the Most Holy Names of Jesus and Mary (Montreal, P. Q.). —Provincialhouse and St. Mary's Academy, St. Mary's Academy Annex, Academy of the Holy Names, Cathedral and St. Francis' and St. Patrick's Schools. Portland; Jacksonville; St. Paul; Salem; The Dalles, Astoria.
Sisters of Mercy (Portland, Ore.)—Eugene; Montavilla; Park Place; Portland. Two Houses in Portland: Mercy Home and St. Josep s' Home for the Aged.
Sisters of the Precious Blood (St. Mary's Home) — St. Mary's, Sublimity; Verboort. (Centreville).
Sisters Adorers of the Precious Blood (St. Hyacinth, P.Q.)—Montavilla.
Sister-Servants of the Immaculate Heart of Mary (Scranton, Pa.)—Tillamook.

RECAPITULATION.

Archbishop	1	Parishes with Parochial Schools	25
Diocesan Priests	54	Pupils, about	3 100
Priests of Religious Orders	25	Orphan Asylums	3
Total	79	Orphans	145
Churches with resident priest	43	Indian Schools	3
Missions with Churches	42	Pupils	165
Total Churches	85	Hospitals	4
Stations	90	Inmates during the year, about	3 500
Chapels	13	House of Good Shepherd	1
Seminary for Diocesan Clergy	1	Industrial school for girls	1
Students	20	Home for the Aged	1
Seminary of Religious Order	1	House of Mercy	1
Students	10	Baptisms { Infants / Adults } Total about	1 200
Colleges and Academies for boys	3	Marriages	230
Students	350	Burials about	220
Academies for girls and young ladies	12		

Catholic Population, about 40 000

ARCHDIOCESE OF PHILADELPHIA

(*Archidioecesis Philadelphiensis.*)

DIOCESE ESTABLISHED 1808. ERECTED AN ARCHDIOCESE, FEBRUARY 12, 1875.

Comprises all the City and County of Philadelphia, and the Counties of Berks, Bucks, Carbon, Chester, Delaware Lehigh, Montgomery, Northampton and Schuylkill, in the State of Pennsylvania.

Square Miles = 5,043.

PATRONS OF THE DIOCESE. I. OUR BLESSED LADY CONCEIVED WITHOUT SIN, Dec. 8. II. SS. PETER AND PAUL, APOSTLES, June 29. This Diocese was solemnly consecrated to the Sacred Heart of Jesus on the Feast of St. Teresa (Oct. 15), 1873.

MOST REVEREND

PATRICK JOHN RYAN, D.D., LL.D.,

Archbishop of Philadelphia; cons. April 14, 1872, Bishop of Tricomia; Coadjutor, with right of succession, of Most Rev. Archbishop P. R. Kenrick, of St. Louis; Archbishop of Salamis, January 6, 1884; Archbishop of Philadelphia, June 8, 1884.—Res., *Philadelphia, Pa., 225 N. 18th st.*

RIGHT REVEREND

EDMOND F. PRENDERGAST, D.D., V.G.,

Auxiliary Bishop of Philadelphia; Titular Bishop of Scillio; cons., February 24, 1897. — Res., *Philadelphia, Pa., 1429 N. 11th st.*

Series of Bishops—Right Rev. MICHAEL EGAN, D.D., O.S.F., cons. Oct. 28, 1810; died 1814.—Right Rev. HENRY CONWELL, D.D., cons. in 1820; died in 1842.—Right Rev. FRANCIS PATRICK KENRICK, D.D., cons. June 6, 1830; translated to Baltimore in 1851; died July 8, 1863.—Venerable JOHN NEPOMUCENE NEUMANN, D.D., C.SS.R., cons. March 28, 1852; died Jan. 5, 1860.—Most Rev. JAMES FREDERIC WOOD, D.D., cons. coadjutor, *cum jure successionis*, April 26, 1857; Bishop of Philadelphia, Jan. 5, 1860; created Archbishop June 17, 1875; died June 20, 1883.

Vicar-General—Right Rev. EDMOND F. PRENDERGAST, D.D.

Chancellor and Secretary—Rev. JAMES P. TURNER.—Res., *Philadelphia, Pa., 225 N. 18th st.*

Diocesan Consultors—Right Rev. E. F. PRENDERGAST, D.D., V.G., Rev. E. O. HILTERMANN, Very Rev. P. J. GARVEY, D.D., Rev. JAMES J. FITZMAURICE, Rev. SAMUEL B. SPALDING, Rev. JAMES P. TURNER.

Censor Librorum—Right Rev. Mgr. JAMES F. LOUGHLIN.

Promotor Fiscalis—Rev. D. J. DOUGHERTY, D.D.

Curia pro Causis Matrimonialibus: Judex—Rev. LUKE V. MCCABE, LL.D.; *Defensor Vinculi*—Rev. JAMES P. TURNER.

Examinatores Synodales — Very Rev. JAMES MCGILL, V.C.M., Rev. WM. KIERAN, D.D., Rev. JAMES J. FITZMAURICE, Rev. LUKE V. MCCABE, Rev. E. O. HILTERMANN,

Rev. H. J. HEUSER, Rev. JOS. F. O'KEEFE, Rev. M. C. DONOVAN, Rev. D. J. DOUGHERTY, D.D.

Moderator of Diocesan Conferences—Rev. LUKE V. MCCABE, L.L.D.

Diocesan School Board — HIS GRACE THE ARCHBISHOP, Pres., the VICAR-GENERAL, *ex-officio;* Rev. RICHARD KINAHAN, Rev. GEO. BORNEMANN, Rev. JOHN J. ELCOCK, Rev. E. O. HILTERMANN, Rev. P. J. DAILEY, Rev. HENRY STOMMEL, Rev. JAMES P. SINNOTT, Rev. JOSEPH F. O'KEEFE, Rev. M. J. LAWLOR, Rev. JOHN J. WARD, Rev. JOHN J. MCCORT, Right Rev. Mgr. JAMES F. LOUGHLIN, secretary.

Board of Trustees of the Clerical Fund—Most Rev. P. J. RYAN, D.D., Pres.; Rt. Rev. E. F. PRENDERGAST, D.D., Vice-Pres.; Rev. JAMES P. TURNER, Secy. and Treas., and Rev. WM. KIERAN, D.D.

Superintendent of Parochial Schools—Rev. P. R. MCDEVITT

CHURCHES, CLERGY, MISSIONS AND SCHOOLS.

CITY OF PHILADELPHIA.

CATHEDRAL OF ST. PETER AND ST. PAUL, East Logan Square. Most Rev. Patrick John Ryan, D.D., LL.D.; Rev. James P. Turner, Chancellor and secretary; Rev. John F. McQuade, rector; Rev. John C. Carey, Rev. Joseph P. Monville, Rev. Alex B. McKay, D.D., Rev. Wm. J. Higgins, Assistant Rector R. C. High School. Res., 225 N. 18th st.
Schools — For boys, N. E. corner 18th and Race sts. 6 Brothers of Christian Schools and Sisters of St. Joseph. Brother Timothy, dir. Boys, 538.
For girls, Wood st., above 18th. 9 Sisters of St. Joseph (1708 Summer st.). Mother Dominic, dir. Girls, 450.
Day Nursery and Kindergarten, 303 N. 19th st. Daily attendance: Kindergarten, 55; day Nursery, 15 infants.
Chapels — Cathedral Chapel, Logan sq.
St. Joseph's, Christian Brothers, Cathedral School, 18th and Race sts.
Convent of the Sacred Heart, 1819 Arch st. Rev. James P. Turner, chaplain.
St. Vincent's Home, 8th and Wood sts.
Catholic Home for Destitute Girls, 1720 Race st.

ST. AGATHA'S, 38th and Spring Garden sts. Rev. Daniel O'Connor, rector; Revs. Joseph F. Nagle, B. J. McGinniss, Michael J. McCabe. Res., 3813 Spring Garden st.
Schools — Christian Brothers and 2 lay teachers. Boys, 420.
Sisters of the Holy Child and 5 lay teachers. Girls, 430.
Chapel — Convent of the Good Shepherd, 35th st. and Fairmount ave.

ALL SAINTS', Bridesburg, Rev. Ernest Deham, rector; Rev. Francis Regnery. Res., 2651 Buckius st.
School — Sisters of St. Francis. Boys, 127; girls, 125.

ALL SAINTS' CHAPEL, Blockley Almshouse, West Philadelphia. Two Masses are celebrated every Sunday for the Inmates. Rev. Eugene McElhone, chaplain; Rev. P. J. Gallagher, assistant; res., 3627 Walnut st.

ST. ALOYSIUS', 26th and Tasker sts., Rev. Bernard Philipps, rector. Res., 1548 South 26th st.
Schools — Sisters of Christian Charity. Boys, 75; girls, 70.

ST. ALPHONSUS', 4th and Reed sts., Rev. Henry Stommel, P.R.; Rev. Aloysius Scherf. Res., 1400 South 4th st.
School — Sisters of St. Francis. Boys, 281; girls, 279.

ST. ANN'S, Port Richmond, Rev. Matthew A. Hand, P.R.; Revs. Thomas F. Ryan, Joseph Hannigan, William Grace. Res., 2328 East Lehigh ave.
Schools — Christian Brothers. Boys, 1 7.
Sisters of St. Joseph. Boys, 506.
Sisters of St. Joseph. Girls, 802.
Chapel — St. Ann's Convent, 814 Tucker st.

ANNUNCIATION B.V.M., Tenth and Dickinson sts. Rev. Patrick J. Dailey, P.R., Revs. Hy. M. Naylon, Jno. J. Greensil, Res., 1511 S. 10th st.
Schools — Sisters of the Immaculate Heart of Mary. Boys, 388; girls, 450.
Station — Moyamensing Prison, Reed and Passyunk ave.
Chapel — Convent of the Annunciation, 10th and Dickinson sts.

ST. ANTHONY OF PADUA (dedicated Nov. 26, 1893), 23d and Fitzwater sts. Rev. Wm. P. Masterson, rector; Revs. Francis J. McArdle, Charles A. Prendergast. Res., 2322 Fitzwater st.
School — (opened 1897) Sisters of the Immaculate Heart. Boys, 324; girls, 310.

ST. ANTHONY OF PADUA CHAPEL (Lithunian Congregation), Rev. Joseph J. Kaulakis, rector; res., 1031 S. Fifth st.
Missions— Bridgeton and Millville, N. J., once a year.
Allentown and Morristown, Pa., once a year.

ASCENSION OF OUR LORD, Westmoreland and G sts.—Rev. Denis J. Broughal, rector; Revs. Francis A. Quinn, D.D., Hugh J. Bowen. Res., 3018 Kensington ave.

ASSUMPTION B.V.M., Spring Garden st., below 12th. Rev. Richard F. Hanagan, P.R.; Revs. William A. Motley, James J. Kane. Res., 1121 Spring Garden st.
School — Sisters of the Holy Child Jesus and 1 lay teacher. Boys, 136: girls. 266.
Chapel — Convent of the Assumption, 1135 Spring Garden st.

ST. AUGUSTINE'S, 4th st., below Vine. Revs. D. D. Regan, O.S.A., Jas. D. Waldron, O.S.A., Francis M. Sheeran, O.S.A., Francis X. McGowan, O.S.A., Wm. J. Morrison. O.S.A. Res., 243 North Lawrence st.
Schools — Sisters of St. Joseph. Boys, 191; girls, 218.
Chapels — Blessed Virgin Mary of Consolation.
St. Augustine's Convent, 427 Vine st.
St. Ann's Widows' Asylum.

ST. BONAVENTURA'S, Ninth and Cambria sts. Rev. Hubert Hammeke, rector; Rev. August Hirschmeyer, Ph. D. Res., 2831 North Hutchinson st.
Schools — Sisters of St. Francis. Boys, 240; girls, 250.

ST. BONIFACIUS', Diamond st. and Norris sq. Rev. Edward M. Weigel, C.SS.R., rector: Rev. Lawrence Werner, C.SS.R., Rev. Henry Dressman, C.SS.R., Rev. Louis Zinnen, C.SS.R., Rev. Theodore George, C.SS.R., Rev. Francis Gutberlet, C.SS.R., Rev. Frederick Jung, C.SS.R. 5 Lay Brothers. Res., 144 Diamond st.
School — School Sisters of Notre Dame. Boys, 468; girls, 485.—Kindergarten 115 children.
Chapel — St. Mary's Hospital.

ST. BRIDGET'S, Falls of Schuylkill. Rev. William Walsh, rector; Revs. Wm. R. Barrington, Wm. J. McCallen. Res., 161 Stanton st.
School — Sisters of St. Joseph. Boys, 252; girls, 298.

ST. CHARLES BORROMEO'S, 20th and Christian sts. Rev. James P. Sinnott, rector; Revs. Thomas F. Quinn, James T. Higgins, James J. MacAran. Res., 902 S. 20th st.
School — Sisters of St. Joseph and 2 lay teachers. Boys, 427; girls, 525.
Chapel — St. Charles' Convent, 2009 Christian st.

ST. CLEMENT'S, Rev. Francis P. Dougherty, rector; Rev. Patrick A. McBride. Res., 7104 Woodland ave.
Schools — Sisters of the Immaculate Heart. Boys, 121; girls, 122.
Mission — St. Raphael's Church, Tinicum av. and 86th st., every Sunday and Holyday.
Chapel — St. Vincent's Home and St. Vincent's Home Maternity Hospital, Paschalville.

ST. COLUMBA'S (dedicated April 28th, 1895), 23. st. and Lehigh ave. Rev. Walter P. Gough, rector; Revs. Maurice A. Fitzgerald, James E. Dougherty, W. J. Garrigan, D.D. Res., 2401 Oakdale st.
School — Sisters of St. Joseph. Boys, 407; girls, 406.

ST. DOMINIC'S, Holmesburg. Rev. Lawrence J. Wall, rector; Rev. John J. Wheeler.
Schools — Sisters of the Immaculate Heart of Mary, Ladies of Sacred Heart. Boys, 73; girls, 103.
Chapel — Convent of the Sacred Heart, Eden Hall.
Mission — St. Michael's, Torresdale, Chapel of Ease.

ST. EDWARD THE CONFESSOR, 8th and York sts. Rev. Charles J. Vandegrift, rector; Revs. Michael G. Scully, M. M. Doyle, Wm. J. McCaffrey. Res., 2417 N. 8th st.
Schools — Sisters of the Holy Child Jesus. Boys 230, girls 275.
Chapel — St. Edward's Convent.

ST. ELIZABETH'S, 23d and Berks sts. Rev. Bernard Dornhege, P.R. Revs. Thomas S. McCarty, William A. Wachter, Lawrence Fahy, James A. Shields, *p.t.* Res., 1845 N. 23d st.
Schools — Sisters of St. Francis. Boys, 482; girls, 525.
Chapel — St. Elizabeth's Convent, 1933 N. 22nd st.

EPIPHANY, Eleventh and Jackson sts. Rev. James Nash, rector; Revs. Thomas J. Larkin, W. Moran, Wm. J. McMahon. Res., 1121 Jackson st.
School — Sisters of St. Joseph, Boys, 513; girls, 652.
Chapel — Sisters' Convent, 2185 South 11th st.

ST. FRANCIS XAVIER'S, 24th and Spring Garden sts. Rev. Michael J. Gleeson, rector; Revs Francis L. Carr, Edward J. Keelan, Charles F. Kavanagh. Res., 2321 Green st.
Schools — Sisters of the Immaculate Heart of Mary. Boys, 469; girls, 448.
Chapel — St. Francis Convent, 2324 Green st.

ST. FRANCIS DE SALES, 47th st. and Springfield ave. Rev. Jos. H. O'Neill, rector; Revs. Joseph L. O'Connor, Alfred Welsh. Res., 4625 Springfield ave.
Chapel — Convent of the Little Sisters of the Poor. South 42nd st.

ST. FRANCIS OF ASSISI, Pulaski and W. Logan st. Rev. Jeremiah D. Nevin, rector; Revs F. P. Bradley, J. J. Duffy. Res., 101 West Logan st.
School — Sisters of St. Joseph. Boys, 221: girls, 225.

ST. GABRIEL'S, 30th and Reed sts. Rev. P. J. Mellon, rector; Rev. John P. Mealey. Res., N.W. cor. 29th and Dickinson sts.
Chapel — St. George's (Lithuanian), Richmond and Venango st., attended every Sunday from St. Anthony's. Rev. J. J. Kaulakis.

THE GESU, 18th and Stiles streets. Rev. Cornelius Gillespie, S.J., rector; Revs. Michael F. Byrne, S.J., Theodald M. McNamara, S.J., Michael A. Noel, S.J., Michael C. Dolan, S.J., James R. Gray, S.J. Confessions heard in German, French and Italian.
Schools — Sisters of the Immaculate Heart. Boys, 405.
Sisters of Notre Dame. Girls, 430.
Stations — Eastern Penitentiary, 21st st. and Fairmount ave., and German Hospital.

THE GESU, (continued),
Chapels — House of Brothers of the Christian Schools, 1240 N. Broad st.
Convent of the Little Sisters of the Poor, N. 18th st., above Jefferson.
St. Joseph's Hospital. Christian Brothers of La Salle College.

ST. GREGORY'S (dedicated July 21, 1895), 52nd st. and Lancaster ave. Rev. John P. Connell, rector; Rev. Thos. J. O'Brien.
School — Sisters of St. Joseph. Boys, 158; girls, 184.

HOLY ANGELS, Oak Lane. Rev. Daniel A. Morrissy, rector; Rev. Joseph McCullough, res., 70th ave. and York road, Oak Lane.

HOLY CROSS, Mt. Airy. Rev. John J. Elcock, rector; Rev. Patrick M. Whelan. Res., 134 Mt. Airy ave.
Mission — Deaf Mutes, boys, 40; girls, 60. Confessions every Saturday.

HOLY FAMILY, Manayunk. Rev. Michael C. McEnroe, rector; Rev. Edward J. Tucker, res., 242 Hermitage st.

HOLY SPIRIT, (United Greek), 1925 W. Passyunk ave. Rev. John Hrabar, rector; res., 1931 West Passyunk ave.
Missions— Phoenixville, Chester Co., St. Michael's, every third Sunday.

HOLY TRINITY, 6th and Spruce sts. Rev. Ernest O. Hiltermann, rector; res., 617 Spruce st.
Schools — School Sisters of Notre Dame. Boys, 29; girls, 26.
Mission — Blockley Almshouse, attended once a week, and St. Joseph's Asylum, 7th and Spruce sts.

ST. IGNATIUS' (Chapel dedicated November 18, 1893), 43d and Wallace sts. Rev. Theodore Hammeke, rector. Res., 644 N. 43d st.
Schools — Sisters of Christian Charity. Boys, 113; girls, 111.

IMMACULATE CONCEPTION, Front and Canal sts. Rev. Joseph C. Kelly, rector; Revs. John J. Toomey, Joseph A. Osborn. Res., 1020 N. Front st.
Schools — Sisters of St. Joseph. Boys, 210; girls, 250.

IMMACULATE CONCEPTION, East Chelten ave., Germantown, Rev. J. W. Moore, C.M., rector; Revs. H. F. White, C.M., Theo. B. McCormick, C.M.
Chapels — Gonzaga Orphan Asylum. Church Lane.
Little Sisters of the Poor. Church Lane.
Convent of Good Shepherds. Chew st,
Station — Germantown Hospital. E. Penn st.

CHURCH OF THE INCARNATION, Olney, Rev. P. F. Fogarty, rector. Res., 5th st. and Lindley ave.

ST. JAMES', 38th and Chestnut sts. Rev. James C. Monahan, P.R.; Revs. Thomas J. Farrelly, Joseph V. Sweeney, Geo. P. Degnan. Res., 3728 Chestnut st.
Schools — Sisters of the Holy Child Jesus. Boys, 230; girls, 270.
Chapel — Convent of the Good Shepherd, 39th and Pine sts.

ST. JOACHIM'S, Frankford. Rev. Francis P. Fitzmaurice, rector; Revs. Simon L. Carr, Ph.D. Joseph A. Heffernan. Res., Church and Franklin st.
School — Sisters of the Immaculate Heart of Mary. Boys, 253; girls, 248.
Chapels — Convent of the Immaculate Heart of Mary, Frankford.

ST. JOHN THE BAPTIST, Manayunk. Rev. Jas. A. Brehony, rector; Revs. Eugene M. Murphy, John P. Thompson, Patrick H. McGinnis. Res., 146 Rector st.
Schools — Sisters of the Immaculate Heart of Mary. Boys, 368; girls, 434.
Chapel — Convent of the Immaculate Heart, Manayunk.

ST. JOHN THE EVANGELIST, 13th st., above Chestnut. Rev. Nevin F. Fisher, P.R.; Revs. Daniel A. Dever, D.D., Robert J. Thompson, Philip R. McDevitt, Superintendent of Parochial Schools. Res., 21 South 13th st.
Schools — Sisters of St. Joseph. Boys, 124; girls, 136.
Chapel — St. Joseph's Convent, 1212 Locust st.

ST. JOHN CANTIUS (dedicated Dec. 1893), Bridesburg. Rev. Marian A. Kopytkiewicz, rector; Res., Thompson and Orthodox sts.
Schools — 2 Felician Sisters, boys, 146; girls, 156.

ST. JOSEPH'S, Willing's alley, 4th and Walnut sts. Rev. Joseph M. Jerge, S.J., rector; Revs. H. L. Gache, S.J., Chas. F. Kelly, S.J., Patrick Forhan, S.J., Thos. A. Reid, S.J.; Rufus C. Duff, S.J., Confessions heard in German and French. Res., 321 Willings' alley.
Schools — Sisters of St. Joseph. Boys, 157; girls, 223.
Chapel — St. Joseph's Convent, 205 S. 3rd st.

ST. JOSAPHAT'S, (Polish), Manayunk. Rev. Benedict Tomiak, rector; res., 141 Grape st.
School — Sisters of St. Francis. Boys, 60; girls 59.

ST. LAURENTIUS', Vienna and Memphis sts. Rev. G. Kraus, rector; Rev. Stanislaus M. Olesinski. Res., 1608 Vienna st.
Schools — Felician Sisters. Sister M. Frances, supr. Boys, 140; girls, 160.
Chapel — Convent of the Felician Sisters, 1640 Vienna st.

ST. LEO'S, Tacony. Rev. John J. Rogers, rector; Rev. Hugh A. Trimble.
Mission — House of Correction.

ST. LOUIS', 28th and Master sts. Rev. Bernard Korves, rector; Rev. F. J. Hertkorn. Res., 1428 N. 28th st.
Schools — Sisters of St. Francis. Boys, 203; girls, 217.

St. Malachy's, 11th st., above Master. Rt. Rev. Edmond F. Prendergast, D.D., V.G., P.R., Bishop of Scillio and Auxiliary Bishop of Philadelphia; Revs. Michael J. Crane, Fenton J. Fitzpatrick, Francis J. Clarke. Res., 1429 N. 11th st.
Schools — Sisters of Mercy. Boys, 217; girls, 3 0.
Chapel — Convent of Mercy, Broad st. and Columbia ave.

St. Maron's Chapel (Syrian), 1005 Ellsworth st. Rev. Stephen Corkemaz, rector.
Missions— Pottsville, Shenandoah and Mt. Carmel, attended once a year.

St. Mary's, 4th st., above Spruce. Rev. Daniel I. McDermott, rector; Revs. Henry J. Connor, Daniel J. Gerke. Res. 252 South 4th st.
Chapel — St. Joseph's Asylum, 700 Spruce st.

St. Mary of the Assumption, Manayunk. Rev. Henry A. Gantert, rector; Rev. Geo. Michel. Res., 176 Conarroe st.
Schools — Sisters of St. Francis. Boys 207, girls 216.
Chapel — Convent of the Assumption. 167 Conarroe st., Manayunk

St. Mary Magdalen de Pazzi, Montrose st., below 8th. Rev. Antonio Isoleri, rector; Rev Matthew Vacchero. Res., 710 Montrose st.
Schools — Missionary Sisters of St. Francis. Boys, 172; girls, 202.
Chapel — Convent of the Missionary Sisters of the Third Order of St. Francis.

Maternity of the B.V.M., Bustleton. Rev. John J. Rooney, rector; Rev. Michael F. Rooney, assistant.

St. Michael's, 2nd and Master sts. Rev. James J. Fitzmaurice, P.R.; Revs. James J. Carton, John F. O'Neill, Edward J. Rahilly. Res., 1445 N. 2d st.
Schools — Brothers of the Christian Schools. Boys, 390.
Sisters of St. Joseph. Girls, 455.
Chapels — St. Michael's, House of the Brothers of the Christian Schools, 1438 N. 2d st.
St. Michael's Convent, 1419 N. 2d st

St. Michael's Chapel, Torresdale. Attended from Holmesburg every Sunday and Holyday.

St. Monica's (dedicated March 24, 1895), 17th and Ritner sts. Rev. Owen P. McManus, rector; Revs. Wm. Fitzgerald, Hugh J. Garvey. Res., 2422 S. 17th st.

Most Blessed Sacrament, 56th and Chester ave. Rev. Patrick F. Burke, rector; Rev. John W. Walsh. Res., 5500 Woodland ave.
Chapel — St. Leonard's House, 39th and Chestnut sts.

Nativity B.V.M., Allegheny ave. and Belgrade st. Rt. Rev. Mgr. J. F. Loughlin, D.D., rector; Revs. James P. Parker, John T. McMenamin, James P. McCloskey.
Schools — Sisters of St. Joseph. Boys, 503; girls, 549.

Our Lady Help of Christians, Allegheny ave. and Gaul st. Rev. George J. Wolf, rector; Rev. John Neuenhaus.
Schools — Sisters of Christian Charity. Boys, 204; girls, 181.

Our Lady of Good Counsel, 8th and Christian sts. Rev. Angelo Caruso, O.S.A., Prior and Rector; Revs. Augustino Cogliani, O.S.A., Daniel Scalabrella, O.S.A., procurator. Res., 816 Christian st.
School — Missionary Sisters of St. Francis. Boys, 241; girls, 240.

Our Lady of Lourdes, 63d st. and Lancaster ave. Rev. James A. Mullin, rector; Rev. Patrick F. O'Neill. Res., 63d st. and Lancaster ave., Overbrook.

Our Lady of Mercy, Broad st. and Susquehanna ave. Rev. Gerald P. Coghlan, rector; Revs. Joseph E. Murphy, Henry J. Donaghy, Edward H. O'Donnell, Res., 2141 N. Broad st.
Schools — Sisters of St. Joseph. Boys, 225; girls, 265.
Chapel — Convent of Sisters of St. Joseph, 2151 Park ave.

Our Lady of Mt. Carmel, N. E. cor. 3d and Wolf sts. Rev. Bernard F. Gallagher, rector; Rev. Francis J. Hamilton. Res., 2319 S. 3d st.
School — Sisters of Mercy. Boys, 1 0; girls, 210.

Our Lady of the Rosary, 63d and Callowhill sts. Rev. John F. Lynch, rector; Rev. Daniel J. Kehoe, D.D. Res., 345 N. 63d st
School — Sisters of St. Joseph. Boys, 145; girls, 185.

Our Lady of Victory, 54th & Vine sts. Rev. P. F. McNulty, rector; Rev. Chas. A. McNamee. Rev. John L. Moore. Res., 5427 Haverford ave.

Our Mother of Consolation, Chestnut Hill. Rev. Christopher A. McEvoy, O.S.A., rector; Revs. J. H. Dever, O.S.A., D. A. Herron, O.S.A.
Schools — Sisters of St. Joseph. Boys, 120; girls, 131.
Chapel — Convent of St. Joseph, Chestnut Hill.

Our Mother of Sorrows, 48th st. and Lancaster ave. Rev. John J. McCort, P.R.; Revs. John J. Duffy, Thomas Buckley, Wm. A. O'Donnell.
Schools — Sisters of St. Joseph. Boys, 692.
Sisters of St. Joseph. Girls, 762.
Chapels — Our Mother of Sorrows Convent, 48th st. and Lancaster ave.
St. John's Boys' Orphan Asylum, West Philadelphia.
St. Joseph's Mortuary Chapel, Cathedral Cemetery.

St. Patrick's, 20th and Locust sts. Rev. William Kieran, D.D., P.R.; Revs. Daniel Ig-McGlinchey, William C. Currie, Joseph L. J. Kirlin. Res., 242 S. 20th st.
Schools — Brothers of the Christian Schools and Sisters of St. Joseph. Boys, 311.
Sisters of St. Joseph. Girls, 384.
Chapels — Convent of Notre Dame, Rittenhouse sq.
St. Patrick's Convent, 20th and Locust sts.

ST. PAUL'S, Christian st., above 9th. Rev. Michael C. Donovan, P.R.; Rev. Jno. C. Fleming. Res., 808 South Hutchinson st.
Schools — Sisters of the Immaculate Heart of Mary. Boys, 155; girls, 200.
Chapel — St. Paul's Convent, 920 Christian st.

ST. PETER'S, 5th st. and Girard ave. Rev. Fidelis Speidel, C.SS.R., rector; Revs. John Frederick, C.SS.R., Joseph Wissel, C.SS.R., John A. Theis, C.SS.R., Michael Muck, C.SS.R., John Englert, C.SS.R., Geo. Hespelein, C.SS.R., Louis Vollmer, C.SS.R. 4 Lay Brothers. Res., 1019 N. 5th st.
Schools — Brothers of Christian Schools. Boys, 618.
School Sisters of Notre Dame, Sister M. Gottharda, dir. Girls, 594.
Chapels — Sacred Hearts of Jesus and Mary, Brothers of the Christian Schools, 1214 Randolph st.
Convent of the School Sisters of Notre Dame, 1056 Lawrence st.

ST. PETER CLAVER'S (for the Colored People), S. W. cor. 12th and Lombard sts. Rev. James Nolan, C.Sp., rector; Revs. Christopher J. Plunkett, C.Sp., W. S. Healy, C.Sp. Res., 502 S. 12th st.
Schools — For colored boys, 1200 Lombard st. — Under the direction of Sisters of Immaculate Heart. Boys, 70.
For colored girls, 834 Pine st.—Sisters of Notre Dame. Girls, 90.
Chapels — Branch House of St. Francis' Industrial School, 507 S. 9th st., Rev. Christopher J. Plunkett, C.Sp., chaplain.

ST. PHILIP NERI'S, Queen st., above 2d. Rev. James F. Trainor, P.R.; Revs. James J. Smith, Michael A. Bradley. Res., 228 Queen st.
Schools — For boys, 2d st., below Christian. Sisters of St. Joseph. Boys, 320.
For girls, 410 Christian st. Sisters of St. Joseph. Girls, 360.
Chapel — St. Philip's Convent, 412 Christian st.

ST. RAPHAEL'S (dedicated April 2, 1893), 85th and Tinicum ave. Attended every Sunday from St. Clement's.

SACRED HEART OF JESUS, 3d and Reed sts. Rev. John J. Ward, rector; Revs. Anthony J. Zeller, Francis J. Brady. Res., 1404 S. 3d st.
Schools — Sisters of the Immaculate Heart. Boys, 409; girls, 399.

ST. STANISLAUS', Fitzwater st., bet. 3d. Rev. Joseph Lambert, rector; Rev. Wieceslaus Monkiewicz. Res., 221 Fitzwater st.
School — Sisters of Nazareth. Sister M. Valentine, supr., (216 Fitzwater st.) Boys, 122; girls, 98.
Chapel — Convent of the Sisters of Nazareth of the Most Holy Family, 224 Fitzwater st.

ST. STEPHEN'S, Broad and Butler sts. Rev. William A. McLoughlin, rector; Revs. Michael J. Kane, Cornelius J. O'Neill, James F. McCloy. Res., 3805 North Broad st.
Schools — Sisters of St. Joseph. Boys, 209; girls, 237.

ST. TERESA'S, Broad and Catharine sts. Rev. John T. Crowley, P.R.; Revs. P. J. Flaherty, Thos. F. Moore, M. J. McSorley. Res., 1337 Catharine st.
School — Sisters of the Immaculate Heart of Mary. Boys, 149. Girls, 175.
Chapel — St. Theresa's Convent, 751 S. Broad st.

ST. THOMAS AQUINAS', 18th and Morris sts. Rev. Michael J. Lawlor, rector; Revs. John F. Graham, Francis P. Coyle, Michael Brady. Res., 1618 S. 17th st.
School — Sisters of the Immaculate Heart of Mary. Boys, 649; girls, 675.

ST. VERONICA'S (dedicated April 22, 1894). 6th and Tioga sts. Rev. John J. Donnelly, rector; Rev. Wm. V. McLoughlin. Res., 533 West Tioga st.
School — Sisters of the Holy Child Jesus. Boys, 227; girls, 223.

ST. VINCENT DE PAUL'S, Germantown, E. Price st. Rev. M. A. Drennan, C.M., rector; Revs. S. V. Haire, C.M., M. J. Higgins, C.M., Thos. A. Judge, C.M.
Schools — Christian Brothers. Boys, 510.
Sisters of St. Joseph. Girls, 476.

ST. VINCENT'S, Tacony. Rev. Anthony M. Koos, rector.
School — School Sisters of Notre Dame. Boys, 14; girls, 13.
Chapel — St. Vincent's Orphan Asylum. Tacony.

VISITATION B.V.M., Lehigh ave. and B. st. Rev. Alexander A. Gallagher, rector; Revs. James C. McLoughlin, Peter Munday, John E. Bradley and Philip J. Gallagher. Res., Lehigh ave. and B. st.
Schools — Christian Brothers. Boys, 620.
Sisters of the Holy Child. Girls, 624.

CHAPELS WITH RESIDENT CHAPLAINS.

St. Agnes' Hospital, Broad and Mifflin sts., Rev. Hugh P. Reed, chaplain.
Convent of Franciscan Sisters, 505 Reed st., Rev. B. A. Conway, chaplain.
St. Joseph's House for Industrious Boys, 727 Pine st., Rev. D. J. Fitzgibbon, C.S.Sp. chaplain.

OUTSIDE OF THE CITY OF PHILADELPHIA.

Allentown, Lehigh Co., Immaculate Conception, Rev. Patrick F. Donegan, rector; Rev. Chas. J. Mullin.
Sacred Heart of Jesus, (German), Rev. Joseph J. Nerz, rector; Rev. Charles A. Abt.
School—Sisters of St. Francis. Boys, 150; girls, 163.
Ambler, Montgomery Co., St. Anthony's, Rev. Aug. H. Rufe, rector.
Ashland, Schuylkill Co., St. Joseph's, Rev. Hugh J. McGettigan, rector; Rev. J. D. Melley.
Chapel —Gordon. Schuylkill Co. every Sunday.
St. Mauritius', (German), Rev. A. Misteli, rector. Res., 802 Pine st.
School—Sisters of St. Francis. Boys, 80; girls, 72.
Bally, Berks Co., Most Blessed Sacrament, (German), Rev. Charles I. Sauers, rector. Barto Station P.R.R.
School—Sisters of St. Francis. Boys, 33; girls, 35.
Bangor, Northampton Co., Our Lady of Mount Carmel, (Italian). Rev. Pasquale de Niseo, rector.
Beaver Meadow, Carbon Co., St. Mary's, Rev. John J. McEnroe, rector.
Mission — Oneida, Schuykill Co., St. John's, second and fourth Sundays of the month.
Berlinsville, Northampton Co., St. Nicholas' (German), attended from Lehighton.
Berwyn, Chester Co., St. Monica's, Rev. Hugh J. Dugan, rector.
Bethlehem, Northampton Co., Nativity of Our Lord (German), attended from Church of the Holy Ghost, So. Bethlehem.
Bowmansville, Lancaster Co., Holy Cross (German), attended from Lehighton.
Branchdale, Shuylkill Co., St. Mary Star of the Sea, Rev. V. C. Corcoran, rector.
Bridgeport, Montgomery Co., St. Augustine's (dedicated Dec. 11, 1892), Rev. Michael J. Gately, rector; Rev. Wm. McGarrity.
Bristol, Bucks Co., St. Mark's, Rev. Michael A. Bunce, rector; Rev. Wenceslaus Walsh.
School—Sisters of Immaculate Heart of Mary. Boys, 111; girls, 139.
Bryn Mawr, Montgomery Co., Our Lady of Good Counsel, Very Rev. John J. Fedigan, O.S.A., rector; Rev. John A. Hogan, O.S.A.
School—Sisters of Mercy. Boys, 75; girls, 100.
Catasauqua, Lehigh Co., St. Lawrence's, Rev. Peter A. Quinn, rector.
Station — Chapmanville, Lehigh Co., every month.
Annunciation of the B.V.M., (German), Rev. John A. Seimetz, rector.
School—Sisters of St. Francis. Boys, 87; girls 60.
Cheltenham, Montgomery Co., Presentation B.V.M., Rev. James A. McHugh, rector.
Chester, Delaware Co., St. Michael's, Rev. James Timmins, rector; Rev. Joseph F. Timmins.
School—Sisters of the Holy Child and lay teachers. Boys, 129; girls, 155.
Immaculate Heart of Mary, Rev. Peter J. Ryan, rector; Rev. Henry W. Baker. Res., 1408 W. 2nd st.
School—Sisters of the Immaculate Heart of Mary. Boys, 194; girls, 203.
Chapel — Convent of the Sisters of the Immaculate Heart, 1308 W. 3d st.
St. Hedwig's, (new Polish church). 4th and Hayes sts., Rev. Mark Januskiewicz, res., 4th and Veson sts.
Coaldale, Schuylkill Co., St. Mary's, Rev. Lemuel B. Norton, rector.
Coatesville, Chester Co., St. Cecilia's, Rev. James A. Holahan, rector.
Conshohocken, Montgomery Co., St. Matthew's, Rev. Richard Kinahan, rector; Revs. E. Murphy, W. T. Brady.
School—Lay teachers. Boys, 229; girls, 260.
West Conshohocken, St. Gertrude's, Rev. Daniel P. O'Connor, rector.
School—Sisters of the Immaculate Heart. Boys, 87; girls, 81.
Chapel — Convent of St. Gertrude's.
Doe Run, Chester Co., St. Malachy's, attended from Parksburg, every Sunday and Holyday.
Douglasville, Berks Co., St. Paul's, attended once a month from St. Aloysius, Pottstown.
Downingtown, Chester Co., St. Joseph's, Rev. James O'Reilly, rector; Rev. P. J. Fleming.
Missions— Reilly's Banks, Chester Co., St. Thomas Aquinas', every Sunday and Holyday.
Ship Road, Chester Co., St. Mary of the Immaculate Conception, every Sunday and Holyday.
Doylestown, Bucks Co., Our Lady of Mt. Carmel, Rev. John E. Cavanaugh, rector.
School—Sisters of St. Francis. Boys, 28; girls, 40.
Durham Furnace, Bucks Co., St. Lawrence (German), attended from Haycock.
East Mauch Chunk, Carbon Co., St. Joseph's. (German), Very Rev. William Heinen, V.F., rector; Rev. Peter Schaaf.
School—Sisters of Christian Charity. Sister Clotilde, dir. Boys, 75; girls, 75.
Mission —Lansford, Carbon Co., St. Michael's, every Sunday and Thursday.
Station — Penn Haven (Hungarian), Carbon Co., once in three months.
Easton, Northampton Co., St. Bernard's, Rev. James McGeveran, rector; Rev. Elmer L. Stapleton. Res., 132 S. Fifth st.
Station — Nazareth Almshouse, six times a year.
St. Joseph's, (German), Rev. James Regnery, rector.
School—Sisters of St. Francis. Boys, 73; girls, 81.
Eddystone, Delaware Co., St. Rose of Lima, Rev. Michael J. Rafferty, rector.
Mission— Norwood, Delaware Co., St. Gabriel's (dedicated July 30, 1893), every Sunday and Holyday.

Frackville, Schuylkill Co., St. Joseph's, attended from Mahanoy Plane.
Gearytown, Schuylkill Co., St. Patrick's, attended from Tamaqua.
Girardville, Schuylkill Co., St. Joseph's, Rev. Peter McCullough, rector; Rev. Daniel L. McGinley.
Glen Loch, Chester Co., St. Mary's, attended from Downingtown.
Hamburg, Berks Co., St. Mary's, attended from St. Paul's, Reading.
Hatboro, Montgomery Co., St. Louis', attended from Jenkintown.
Haverford, Delaware Co. (*Ardmore P.O.*), St. Denis', Rev. John A. Nugent, O.S.A., rector. Rev. W. W. Donovan.
Haycock, Bucks Co. (*Haycock Run P.O.*), St. John the Baptist, Rev. Edward Geo. Werner, rector.
School—Sisters of St. Francis. Boys, 11; girls, 10.
Missions—Durham Furnace, Bucks Co., St. Lawrence's, every other Sunday.
Marienstein, Bucks Co., St. Joseph's, every other Sunday.
Plusfield, Bucks Co., St. Rose of Lima, attended once a month.
Chapel — Our Lady of Perpetual Succor.
Heckscherville, Schuylkill Co., St. Kyran's, Rev. P. J. Tierney, rector.
Ironton, Lehigh Co., St. Patrick's.
Ivy Mills (*Camp Grounds P.O.*), Delaware Co., St. Thomas the Apostle, Rev. John J. Walsh, rector.
Stations — Glen Mills, House of Refuge, every Sunday.
Kaolin, Delaware Co., once a month.
Jenkintown, Montgomery Co., Immaculate Conception, Rev. Jos. A. Strahan, rector; Rev. Maurice A. Walsh. Res. 604 West ave.
School—Sisters of St. Joseph. Boys, 118; girls, 192.
Mission — Hatboro, Montgomery Co., St. Louis', twice a month.
Kelayres, Schuylkill Co., Immaculate Conception (Italian), Rev. Lambert Travi, rector.
Stations — Lofty, Schuylkill Co., occasionally.
Old Silver Brook, Schuylkill Co., occasionally.
Scheppton, Schuylkill Co., once a month.
Tresckow, Carbon Co., once a month.
Kellyville, Delaware Co., St. Charles Borromeo's, Rev. M. P. O'Brien, rector; Rev. James J. Tynan.
School—Sisters of the Immaculate Heart of Mary. Boys, 101; girls, 112.
Chapel — Convent of the Immaculate Heart of Mary.
Kennett Square, Chester Co., St. Patrick's, Rev. John H. O'Donel, rector.
Landenberg, Chester Co., St. Francis Xavier's, attended from Kennett Square.
Lansdale, Montgomery Co., St. Stanislaus', (German), Rev. Joseph A. Winter, rector.
School —Sisters of Immaculate Heart of Mary. Boys, 19; girls, 27.
Missions - Quakertown, Bucks Co., St. Isidore's, every first and third Sunday, and occasionally on Holydays and during the week.
Sellersville, Bucks Co., St. Agnes', every second, fourth and fifth Sundays, and sometimes on week-days and Holydays.
Lansdowne, Delaware Co. St. Philomena's, Rev. Francis J. Markee. rector.
Lansford, Carbon Co., St. John's (United Greek Congregation), Rev. Julius Medveczky, rector.
School—Rector and lay teacher. Boys, 17; girls, 14.
St. Michael's, (Hungarian), attended from East Mauch Chunk.
Lehighton, Carbon Co., St. Peter and St. Paul's, (German), Rev. William Hammeke, rector.
School—Sisters of St. Francis. Boys, 35, girls, 43.
Missions—Berlinsville, Northampton Co., St. Nicholas', once a month.
Bowmansville, Carbon Co., Holy Cross, once a month.
Slatington, Lehigh Co., Assumption B.V.M., twice a month.
Lenni, Delaware Co., St. Francis de Sales, Rev. Edward J. O'Reilly, rector.
School—Sisters of St. Francis, Boys, 35; girls, 35.
Mission — Lima, Delaware County Poor House, attended at Christmas and Easter.
Lost Creek, Schuylkill Co., St. Mary Magdalen's, Rev. James F. Kelly, rector.
McAdoo, Schuylkill Co., St. Mary's, (Hungarian), Rev. Leopold Schifferdecker, rector.
Mission —Sheppton, Schuylkill Co., St. Joseph's, every Sunday.
St. Casimir's (Polish), attended from St. Casimir's, Mahanoy City.
St. Mary,s, (Greek), Rev. Fr Hal'ko, rector.
St. Patrick's, Rev. Peter Molloy, rector.
Station — Silver Brook, Carbon Co., every second Sunday.
St. Stephen's, attended by Rev. Leopold Schifferdecker, once a month.
Mahanoy City, Schuylkill Co., St. Canicus', Rev. Peter C. McEnroe, rector; Rev. John Leahey.
St. Fidelis', (German), Rev. Hermann Diederich, rector. Res., 310 E. Mahanoy st.
School—Sisters of St. Francis. Boys, 58; girls, 59.
St. Mary's, (Hungarian), Rev. Joseph Kasparek, rector. Res., 728 W. Centre st.
Missions—Shenandoah, Schuylkill Co., St. Stephen's, attended every Sunday and Holyday.
Pottsville, Schuylkill Co., St. Joseph's, occasionally.
St. Joseph's, (Lithuanian), Rev. S. Pantienius, rector.
School—Lay teacher. Boys, 37; girls, 40.
United Greek Catholic Church, Rev. F. Volsin, rector.
School—1 lay teacher. Boys, 19; girls, 23.

Mahanoy City, Schuylkill Co., United Greek Catholic Church (continued).
Stations — Blackwood, Schuylkill Co.
Buck Mountain, Schuylkill Co.
Delano, Schuylkill Co.
Middleport, Schuylkill Co.
Minersville, Schuylkill Co., every third Sunday
New Boston, Schuylkill Co
New Philadelphia.
St. Clair, Schuylkill Co.
Trenton.
Volken Morca.
St. Casimir's, (Polish), Rev. Joseph Biela, rector.
Mission — McAdoo, Schuylkill Co., St. Casimir's, every Sunday.
Mahanoy Plane, Schuylkill Co., Holy Rosary, Rev. James A. Hogan, rector; Rev. John J. Dooley.
Mission — Frackville, Schuylkill Co., St. Joseph's, every Sunday and Holy Day.
Marienstein, Bucks Co., St. Joseph's, (German), attended from Haycock.
Mauch Chunk, Carbon Co., Immaculate Conception, Rev. Charles A. Norris, rector.
School — Sisters of the Immaculate Heart of Mary. Boys, 114; girls, 126.
Chapel — Convent of the Immaculate Conception.
Media, Delaware Co., Nativity of the Blessed Virgin Mary, Rev. Francis A. Brady, rector.
Minersville, Schuylkill Co., St. Vincent de Paul's, Rev. Patrick J. McMahon, rector.
Mission — Forestville, attended every second Sunday in Winter.
Our Lady of Mt. Carmel, (German), Rev. Joseph A. Assmann, rector.
School — Sisters of St. Francis. Boys, 38; girls, 42.
Mission — Newtown, Schuylkill Co., Sacred Heart of Jesus, every Sunday.
St. Francis' (Lithuanian), Rev. Vincent Dargis, rector.
Mission — Reading, for Italians.
Morrisville, Bucks Co., Holy Trinity, Rev. John J. McAnany, rector;
Mission — Yardley, Bucks Co., St. Ignatius', attended every Sunday and Holy-day.
Narberth, Montgomery Co., St. Margaret's, Rev. Richard F. Cowley, rector.
School — Sisters of Mercy. Boys, 18; girls, 20.
Nesquehoning, Carbon Co., Sacred Heart, Rev. John J. Clark, rector.
New Hope, Bucks Co., St. Martin's, Rev. Henry S. Hasson, rector.
Station — Centre Bridge, once a month.
New Philadelphia, Schuylkill Co. (*Silver Creek P.O.*), Holy Family, Rev. Bernard J. Dever, rector.
Sacred Heart, (Lithuanian), Rev. A. J. Kaminski, rector.
Newtown, Bucks Co., St. Andrew's, Rev. John F. Kiernan, rector.
Newtown, Schuylkill Co., Sacred Heart, attended from Our Lady of Mt. Carmel, Minersville.
Norristown, Montgomery Co., St. Patrick's, Rev. Thos. F. Shannon, rector; Revs. Arthur McManus, Joseph A. Kelly.
School — Sisters of the Immaculate Heart of Mary. Boys, 235; girls, 253.
Chapels — St. Joseph's Protectory.
Convent of the Sisters of the Immaculate Heart.
Norwood, Delaware Co., St. Gabriel's, attended from Eddystone.
Oneida, Schuylkill Co., St. John's, attended from Beaver Meadow.
Oxford, Chester Co., Sacred Heart, attended from West Grove every Sunday.
Parksburg, Chester Co., Our Lady of Seven Dolors, Rev. Thomas J. Sullivan, rector.
Mission — Doe Run, Chester Co., St. Malachy's, attended every Sunday and Holyday.
Patterson, Schuylkill Co., St. Bartholomews, attended from St. John's Baptist, Pottsville, every second Sunday.
St. Patrick's.
Phoenixville, Chester Co., St. Mary's, Rev. John A. Wagner, rector; Revs. John E. McCann, Edgar W. Cook.
School — Sisters of the Immaculate Heart. Boys, 179; girls, 164.
Mission — Royer's Ford, Sacred Heart, attended twice a month.
Chapel — Convent of the Sisters of the Immaculate Heart.
St. Michael's (United Greek), attended every third Sunday from Church of the Holy Spirit, Philadelphia.
Sacred Heart (Slav.), attended from St. Mary's, Oakbrooke, Reading.
Plumsfield, Bucks Co., St. Rose of Lima, attended from Haycock.
Port Carbon, Schuylkill Co., St. Stephen's, Rev. Joseph J. O'Connell, rector.
School — Sisters of the Immaculate Heart of Mary. Boys, 71; girls, 101.
Chapel — Convent of the Sisters of the Immaculate Heart.
Port Clinton, Schuylkill Co., Sacred Heart, attended from Schuylkill Haven.
Pottstown, Montgomery Co., St. Aloysius', Rev. Michael H. Gormley, rector.
Mission — Douglasville, Berks Co., St. Paul's, once a month.
Holy Trinity, attended from St. Mary's, Oakbrooke, Reading.
Pottsville, Schuylkill Co., St. Patrick's, Rev. F. J. McGovern, P.R.; Rev. Richard J. Branton.
School — Sisters of St. Joseph. Boys, 95; girls, 132.
Station — Mount Laffee, Schuylkill Co., every Sunday and Holyday.
Chapel — St. Joseph's Convent.
St. John the Baptist's (German), Rev. Frederick W. Longinus, rector; Rev. Joseph Schaefer.

Pottsville, Schuylkill Co., St. John the Baptist's (continued).
School — Sisters of Christian Charity. Boys, 150; girls, 168.
Mission — Patterson, Schuylkill Co., St. Bartholomew's, every second Sunday.
St. Joseph's, (Hungarian), attended from St. Mary's, Mahanoy City, every other Sunday.
Quakertown, Bucks Co., St. Isidore's (German), attended from Lansdale.
Reading, Berks Co., St. Peter's, Rev. James E. Cleary, rector; Rev. Miles A. Keegan. Res., 322 S. 5th st.
Schools—For boys, 5th and Spruce sts. Sisters of the Immaculate Heart of Mary Boys, 113.
For girls, 225 S. 5th st. Sisters of the Immaculate Heart. Girls, 115.
Stations — Berks County Poorhouse and Berks County Prison, once a month.
Wernersville, Berks Co., Insane Asylum.
Chapels — Convent of the Immaculate Heart of Mary.
Convent of the Good Shepherd.
St. Catherine's Girls' Orphan Asylum.
St. Paul's, (German), Rev. G. Bornemann, P.R.; Revs. Francis Holtgreve, August Wachter. Res., 151 North 9th st.
Schools—For Boys — Sisters of Christian Charity. Boys, 362.
For Girls — Sisters of Christian Charity. Girls, 322.
Mission — Hamburg, Berks Co., St. Mary's, occasionally.
Chapels — St. Cecilia's, (German), every Sunday and Holyday.
St. Joseph's Hospital.
St. Joseph's, Rev. James M. Flanagan, rector. Res., 1018 N. 8th st.
Chapel — St. Michael's Academy, Bernhart, twice a week.
St. Mary's, (Polish), Rev. Adalbert Malusecki, rector. Res., 236 S. 12th st.
School — Lay teachers. Boys, 118; girls, 112.
St. Mary's (Slavonian), Oakbrook, Rev. Martin Meres, rector; res., 325 South 5th st.
Missions— Phonixville, Sacred Heart, attended twice a month.
Pottstown, Holy Trinity, attended twice a month.
Reilly's Banks, Chester Co., St. Thomas Aquinas, attended from Downingtown.
Royer's Ford, Montgomery Co., Sacred Heart, attended from Phoenixville.
Sellersville, Bucks Co., St. Agnes', (German), attended from Lansdale.
St. Clair, Schuylkill Co., St. Mary's, Rev. John J. O'Connor, rector.
St. Bonifacius', (German), Rev. Albert M. Korves, rector.
School — Sisters of St. Francis. Boys, 51; girls, 45.
St. Michael's, (Greek), Rev. Geo. Galovich, rector.
Schuylkill Haven, Schuylkill Co., St. Ambrose's, Rev. John P. Muldowney, rector.
Mission — Port Clinton, Schuylkill Co., Sacred Heart of Jesus, twice a month.
Sharon Hill, Delaware Co., Holy Spirit, Rev. Jas. H. Gavin, rector; E. V. Rowan, *p.t.* Rev. John B. Dever.
School — Sisters of the Holy Child. Boys, 39; girls, 37.
Chapel — Convent of Sisters of the Holy Child.
Slatington, Lehigh Co., Assumption B.V.M. (German), attended from Lehighton.
Shenandoah, Schuylkill Co., Annunciation B.V.M., Rev. Henry F. O'Reilly, rector; Rev. James M. Williams.
Holy Family, (German), Rev. A. Th. Schuettelhofer, rector.
School — Sisters of St. Francis. Boys, 50; girls, 46.
St. Casimir's, (Polish), Rev. Joseph Alexius Lenarkiewicz, rector.
School — Sisters of St. Francis. Boys 68; girls, 92.
St. George's, (Lithuanian), Rev. P. Abrometis, rector; Rev. A. M. Milukas.
School — Lay teacher. Boys, 15; girls, 17.
St. Michael's (United Greek), Rev. Cornelius Laurisin, rector.
School — 1 lay teacher. Boys, 22; girls, 30.
Mission — Sheppton, attended 4 times a year.
St. Stanislaus', (Polish), Rev. Joseph Kominek, rector. Res., 110 W. Cherry st.
School — Lay teacher. Boys, 22; girls, 19.
St. Stephen's, attended from St. Mary's, Mahanoy City.
Sheppton, Schuylkill Co., St. Joseph's (Hungarian), attended from St. Mary's, McAdoo.
South Bethlehem, Northampton Co., Holy Infancy, Rev. Philip McEnroe, rector; Rev. Vincent Dever.
School — Sisters of St. Joseph. Boys, 171; girls, 221.
Holy Ghost, (German), Rev. Aloysius Fretz, rector.
School — Sisters of St. Francis. Boys, 106; girls, 124.
Mission — Bethlehem, Northampton Co., Nativity of Our Lord, once a week.
SS. Cyrillus and Methodius', (Hungarian), Rev. Francis Vlossak, rector.
Missions— Catasauqua, three times a year.
Our Lady of Pompei (Italian), Rev. Michael Maggio, rector; Rev. Philomeno Ferrara, ass't.
Stations — Allentown, Siegfried and Reading, attended every 3 months.
Summit Hill, Carbon Co., St. Joseph's, Rev. Wm. F. Loughran, rector; Rev. Jas. C. McConnon.
Tamaqua, Schuylkill Co., St. Jerome's, Rev. Francis Brady, rector.
Missions —Gearytown, Schuylkill Co., St. Patrick's, every other Sunday.
Tuscarora, Schuylkill Co., St. Raphael's, every other Sunday.
St. Joseph's, ———
Tower City, Schuylkill Co., SS. Peter and Paul's, Rev. James J. Wilson, rector.

Tremont, Schuylkill Co., Immaculate Conception, Rev. Francis M. Ward, rector.
Mission — Keffer's, Our Lady of the Snow (new church), in course of erection.
Station — Lorberry, 4 times a year.
Tuscarora, Schuylkill Co., St. Raphael's, attended from Tamaqua.
Villanova, Delaware Co., St. Thomas of Villanova, Rev. H. A. Gallagher, O.S.A., rector; Rev. C. J. McFadden, O.S.A.
Chapel of the Augustinian Monastery, Rev. Augustinian Fathers.
Wayne, Delaware Co., St. Catherine of Sienna (dedicated July 30, 1893), Rev. Joseph F. O'Keefe, rector.
Weatherly, Carbon Co., St. Nicholas', Rev. Francis X. Wastl, rector.
Mission — Lowrytown, Carbon Co., St. Joseph's, attended every Sunday.
Chapel — Poor House, Lowrytown, every month.
Stations — Mud Run, Carbon Co.; Lehigh Tannery, Penn Haven, every two months.
West Chester, Chester Co., St. Agnes', Rev. Samuel B. Spalding, rector; Rev. Patrick J. Hannigan. Res., 223 W. Gay st.
School — Sisters of Immaculate Heart of Mary. Boys, 94; girls, 109.
Chapel — Convent of Villa Maria.
West Grove, Chester Co., Assumption B.V.M., Rev. Peter F. Dagget, rector.
Mission — Oxford, Chester Co., Sacred Heart, attended every Sunday and Holyday.
Yardley, Bucks Co., St. Ignatius', attended from Morrisville, Bucks Co.

CHAPELS.

Cornwells, Maud P. O., Convent of St. Elizabeth of the Sisters of the Most Blessed Sacrament, Rev. Andrew J. McCue, chaplain.
Eddington, Bucks Co., St. Francis de Sales Industrial School, Rev. Dr. Fromherz, C.S.Sp., Chaplain.
Glen Riddle, Delaware Co., Convent of Our Lady of Angels, Rev. C. F. Patterson, Chaplain.
Protectory Station, Philadelphia Protectory for Boys (*Pawling, P.O.*) Rev. Michael J. Corley, chaplain.
Reading, Berks Co., St. Joseph's Hospital, 1215 Walnut st. Rev. Gustav Stauss, chaplain.

Priests sick or absent on leave: Revs. John F. Fechtel, James A. Noone, Chas. A. McFadden, B. J. Conway, D. J. Murphy, Martin J. Gorman, P. J. Harkins, Thos. Kealy.
Priests Professors in Catholic University, Washington, D.C.: Revs. John D. Maguire, Ph.D., Francis J. Purtell.
Priests Students at the Catholic University, Washington, D. C.: Revs. James A. Gallagher and John E. Flood.
Priest in Rome: Rt. Rev. Thos. F. Kennedy, D.D., rector of North American College.
Vice-rector of American College, Louvain, Rev. Peter Masson.
Rev. James A. Dalton, *chaplain of the 5th Regiment, U. S. Cavalry.*
Priests belonging to the Diocese of Philadelphia on Missions in Diocese of Wilmington, Rev. Joseph A. O'Brien; Harrisburg, Rev. Lawrence A. Deering: Boston, Rev. M. F. Kopyteikiewicz; Newark, Rev. Wenzeslaus Matulaitis.

ECCLESIASTICAL INSTITUTIONS.

DIOCESAN SEMINARY.

PHILADELPHIA. *Theological Seminary of St. Charles Borromeo*, Overbrook P. O. — Very Rev. P. J. Garvey, D.D., rector, (prof. of Homiletics and Pastoral Theology); Rev. Luke V. McCabe, LL.D. (prof. of Moral Theology, Canon Law and Greek); Rev. Herman J. Heuser (prof. of Exegesis, Introduction to Sacred Scripture and German); Rev. Francis P. Siegfried (prof. of Mental and Moral Philosophy and History of Philosophy) Rev. A. J. Schulte (prof. of Hebrew, Liturgy and Latin); Rev. James J. Carroll (prof. of Dogmatic Theology and Latin); Rev. Hugh T. Henry, LiH.D. (prof. of English Literature and Gregorian Chant); Rev. Denis J. Dougherty, D.D., (prof. of Dogmatic Theology, Greek and French); Rev. Henry T. Drumgoole, disciplinarian (prof. of Ecclesiastical History, Profane History, English and Christian Doctrine); Rev. John B. McGinley, D.D., (prof. of Latin, Greek and English Literature); Rev. Francis J. Sheehan (prof. of Physics, Chemistry, Mathematics and English); Rev. Denis A. Corbett (prof. of Latin, English and Mathematics); Rev. N. Casacca, D.D., O.S.A. (prof. of Italian); Seminarians at Overbrook for Philadelphia diocese, 105; Students in the American College, Rome, 9; Students in the Catholic University, Washington, 2; Students in the American College, Louvain, 1; Students at the University of Insbruck, 1. Total number of Students for Philadelphia diocese, 118. Number of Seminarians for Harrisburg diocese in Overbrook, 10. Total number of Students in the Seminary, 115. Books in Library, 25,000. P.O. Address, Overbrook, Pa. Chapel with Bl. Sacrament for Students. Chapel with Bl. Sacrament for Sisters of St. Joseph.

SEMINARIES FOR REGULARS.

PHILADELPHIA. *St. Vincent's Seminary*, Germantown (corporate title: "The Congregation of the Mission of St. Vincent de Paul in Germantown").—Central House and Scholasticate of the Priests of the Congregation of the Mission, Eastern Province.—Very Rev. James McGill, C.M., visitor and superior; Rev. Geo. V. McKinny, ass,t. Superior and Master of Novices; Rev. J. W, Moore, C.M., Procurator; Revs. Secundus Lavizeri, C.M., Henry F. White, C.M., F. McCauley, C.M., E. A. Antill, C.M., Theodore McCormack, C.M., Wm. Hoctor, C.M., Chas. Sedgewick, C.M., Joseph McKey, C.M., Edward J. Walsh, C.M., Chas. Malloy, C.M.

A band of Missioners is here set apart for giving Missions and Retreats. All applications for Missions and Retreats should be addressed to Rev. Michael A. Drennan, C.M. Band of Missioners: Revs. M. A. Drennan, C.M., J. W. Hickey, C.M., D. J. Downing, C.M., H. B. Menniges, C.M., M. Rosa, C.M., F. Maune, C.M., J. Kennedy, C.M., Thomas McDonald, C.M., and others.

An Apostolic College is situated on the Seminary Grounds. Only boys and young men desiring to study for the Priesthood are taken here.

VILLANOVA. *Augustinian Monastery of St. Thomas of Villanova.* — Professed Fathers, 21; Professed Clerics, 11; Novices, 8; Professed Lay Brothers, 6; Postulants, 7. Very Rev. Martin J. Geraghty, O.S.A., (provincial); Rev. Hugh A. Gallagher, O.S.A., (prior and rector); Rev. Thomas C. Middleton, D.D., O.S.A. (secretary of the province and prof. of church history); Rev. Nazareno Cassaca, O.S.A., (regent prefect of studies and prof. of dogmatic theology and canon law); Rev. James F. McGowan, O.S.A., S.T.B., (prof of Latin and editor of "Our Lady of Good Council" magazine '); Rev. Laurence A. Delurey, O.S.A., S.T.B., (procurator); Rev. Bartholomew B. Schmickler, O.S.A., S.T.L., (prof. of moral theology); Rev. Francis E. Tourscher, O.S.A., S.T.L., (prof. of Sacred Scripture); Rev. Michael J Murphy, O.S.A., S'T.L,. (prof. of mental and moral philosophy); Rev. Charles J. McFadden, O.S.A., (sub-prior); Revs. John J. Bowles, O.S.A., John P. Fahey, O.S.A., Timothy F. Herlihy, O.S.A., John A. Whelan, O.S.A., John B. Leonard, O.S.A., (master of professed and novices, prof. of homiletics and instructor in liturgy); Revs. John F. Kennedy, O.S.A., Michael A. Ryan, O.S.A., (rector of missionary band); Revs. Frederick F. Commins, O.S.A., Nicholas J. Vasey, O.S.A., Edward J. Murtaugh, O.S.A., James J. Dean, O.S.A., James A. McDonald, O.S.A.

Villanova is the motherhouse, novitiate and study house of the Order in the United States. Headquarters of Augustinian Missionary Band. — All applications for missions to be addressed to Rev. Michael A. Ryan O.S.A., Villanova College, Delaware Co., Pa. — Band of Missioners: Revs. Michael A. Ryan, O.S.A.. John A. Whelan, O.S.A., John F. Kennedy, O.S.A., Edward J. Murtaugh, O.S.A., and others.

CORNWELLS, *Maud P.O.*,Bucks Co., Pa. *Holy Ghost Novitiate for the American Province of the Congregation of the Holy Ghost and Immaculate Heart of Mary.* Opened August 25, 1897.—Very Rev. A. J. Zielenbach, C.S.Sp., provincial and local superior; Rev. John O'Gorman, C.S.Sp., master of Novices, director of scholastics and professor of theology; Rev. Sigismund Rydlewski, C.S.Sp., professor of theology; Rev. John Desnier, C.S.Sp., prof. of Theology; Rev. Donard Schloesser, C.S.Sp., chaplain of Industrial School, Eddington; Rev. Anthony Jaworski, C.S.Sp, retired on account of sickness. Lay Brothers, 7; Cleric Novices, 5; lay Novice, 3; professed Scholastics, 15. Total number in community, including 6 Fathers, 32. Total number in Diocese, 41.

COLLEGES, ACADEMIES ETC.

UNDER THE DIRECTION OF MEN.

VILLANOVA.

Augustinian College of St. Thomas of Villanova, founded 1842; incorporated 1848. — Rev. Laurence A. Delurey, S.T.B., O.S.A., (pres., prefect of studies and bursar); Rev. Nicholas J. Vasey, O.S.A. (vice-president and prefect of discipline); Rev. J. B. Leonard, O.S.A., (secretary); Rev. Francis E. Tourcher, S.T.L., O.S.A., Rev. Michael J. Murphy, S.T.L., O.S.A., Rev. John P. Fahey, O.S.A.. Rev. Charles J. McFadden, O.S.A., Rev. Timothy F. Herlihy, O.S.A., Rev. Frederick F. Commins, O.S.A., Rev. James J. Dean, O.S.A., Rev. James A. McDonald, O.S.A., Messrs. John M. Reiner, Ph.D., LL.D., Pierre M. Arnu, A.M., Michael F. Dolan, William J. Lawless, J. Liberty Tadd, Disciplinarians: Rev. John A. Keegan, O.S.A., George Dermody, O.S.A., Messrs. John J. Regnery, O.S.A., John F. Meaney, O.S.A., James J. Hasson, O.S.A. Number of students, 196. Day-scholars, 8.

PHILADELPHIA.

Roman Catholic High School for Boys, Broad and Vine sts. First term opened Sept. 8, 1890. *Faculty*: Rev. H. T. Henry, LiH.D. (rector and instructor in Christian doctrine), Rev. Wm. J. Higgins, S.T.L, (instructor in church history and Latin), Prof. D. O'Sullivan (instructor in higher mathematics), Prof. Chas. H. McCarthy, Ph.D. (instructor in history and civil government), Prof. Chas. P. Henry, A.M., M.D. (instructor in Latin and English literature), Prof. George E. Mehring (instructor in German and mathematics), Prof. W. S. Long (instructor in natural science), Prof. Jas A. McNulty, (instructor in Latin), Prof. Fr. M. Rourke (instructor in English branches), Prof. David Cotter (instructor in book-keeping and typewriting), Prof. H. W. Flickenger (instructor in penmanship), Prof. Frank P. Johnston, (instructor in stenography

and typewriting), Prof. James F. Prendergast, M.D. (instructor in physiology), Prof. J. Liberty Tadd with eight assistants in charge of manual training department, Mr. James Flynn (instructor in gymnastics). Prof. Frank P. Johnson (instructor in stenography and typewriting). Number of pupils, 330.

St. Joseph's College, 17th and Stiles sts. Under the direction of the Jesuit Fathers. Incorporated Jan. 29, 1852.—Faculty, Board of Trustees, and other officers: Rev. Cornelius Gillespie, S.J., (president); Rev. John O'Hara, S.J., (vice-president); Rev. William H. A. Coyle, S.J., (prefect of discipline); Rev. David C. Daly, S.J. (treasurer); Rev. James A. Doonan, S.J. (chaplain); Rev. Michael F. Byrne, S.J. (minister); Revs. Theobald McNamara, S.J., Raphael V. O'Connell, S.J., (prof. of metaphysics and ethics); Rev. Francis W. Gunn, S.J., (prof. of physics and mathematics); Rev. J. F. X. O'Connor, S.J. (junior class); Rev. John Condon, S.J. (sophomore); Rev. Louis Weber, S.J., (freshman). HIGH SCHOOL DEPARTMENT: Rev. Thomas Cryan, S.J., Mr. Richard Fleming, S.J., Mr. J. Charles Davey, S.J., Mr. Arthur McCaffrey, S.J., Mr. Aloysius J. Guiney, S.J., Mr. James M. Cotter, S.J., Mr. Benedict J. Smith, S.J. Mr. Edward J. Sweeney, S.J., Mr. John F. Hogan, A.M., Mr. R. V. M. Von Greve. Total number of students, 250. Post Office Address, 17th and Stiles sts., Philadelphia, Pa. Chapel with Blessed Sacrament. Number of students, 330.

La Salle College (incorporated under the Brothers of the Christian Schools), Broad above Girard ave.—Honorary president, the Most Rev. P. J. Ryan, D.D., LL.D.; pres. and treasurer, Bro. Wolfred; vice-pres., Bro. Orion; secretary, Bro. D. Ambrose. Professed Brothers, 14. Christian Brothers in the diocese, 92. Students in College, 237; in the diocese, 2,736. Address 1240 North Broad st.

UNDER THE DIRECTION OF WOMEN.

Mt. St. Joseph's Convent, Chestnut Hill.—Motherhouse of the Sisters of St. Joseph, in the arch-diocese of Philadelphia.—Professed Sisters, 64; Novices, 28; Postulants, 17. Religious in the convent, 109; Sisters of St. Joseph in the diocese, 500. Mother Mary Clement, supr. — Attached to the Convent is *Mt. St. Joseph's Academy*. Boarders, 100. Boys in Seminary, 35.

Convent and Academy of the Sacred Heart, Eden Hall (Torresdale P.O.). — Ladies of the Sacred Heart. Professed Sisters, 68; Religious of the Sacred Heart in the diocese, 89. Madame O'Meara, supr. Boarders, 130.

Convent and Academy of the Sacred Heart, 1819 Arch st. — Ladies of the Sacred Heart. Professed Sisters, 21; Religious in Convent, 21. Madame Sarah T. Randall, supr. Day-scholars, 80. Rev. James P. Turner, chaplain.

Convent of the Sisters of Notre Dame, West Rittenhouse sq.—Prof. Sisters, 49; Novices, 3; Community in the diocese, 52. Sister Agnes Mary, supr. The Association of Perpetual Adoration and Work for poor churches, is attached to the Convent of Notre Dame. It was instituted in the year 1866; was affiliated to the Mother Society of Brussels, Oct. 1, 1878, and confirmed anew by Rome, Oct. 8, 1881. Rev. James P. Turner, spiritual director. — Connected with the Convent is an *Academy*. Boarders, 25; day-scholars, 200.

MERION. *"Mater Misericordiae", Convent of the Sisters of Mercy.* — Professed Sisters, 32; Novices, 10; Postulants, 4. Religious in Community, 46. Mother M. Patricia Waldron, supr.—Connected with the Convent is the *Academy of the Mater Misericordiae*. Boarders, 88; Day-scholars, 72. Village Free-School; taught by the Sisters, 33 pupils.

PHILADELPHIA.

Convent of Sisters of Mercy, Broad st. and Columbia ave.—Professed Sisters, 40; Novices, 4; Sisters in the diocese, 90. Mother M. Patricia Waldron, supr. The Sisters visit, relieve and instruct the sick and dying poor. They also visit the State and County prisons for the purpose of giving religious instruction. — During the winter they have a *night-school* for young women.—Connected with the Convent is an *Academy*. Day-scholars, 175.

WEST CHESTER (Villa Maria). *Convent of the Sister-Servants of the Immaculate Heart of Mary.* — Professed Sisters, 45; Novices, 39; Postulants, 8; total in Convent, 92. Sisters of the Immaculate Heart of Mary in the diocese, 361. Mother Mary de Chantal, supr. — Connected with the Convent is an *Academy*. Boarders, 140; Day-scholars, 38.

SHARON (Sharon Hill P.O.). *Convent of the Holy Child.* — Professed Sisters, 40; Novices, 6; Postulants, 2; Religious in convent, 48; in the diocese, 128. Mother Mary Walburga, supr.—Connected with the Convent is an *Academy*. Boarders, 60.

READING.

Mount St. Michael's Academy (Bernhart P.O.).—Sisters of the Immaculate Heart of Mary. Professed Sisters, 7; Novice 1; Boarders, 31; Day-Scholars, 15. Mother M. Anselm, supr.

RIDGEWAY. *School of the Polish Sisters of St. Francis.*—For Boys and Girls. 5 Sisters.

PHILADELPHIA.
St. Leonard's House, 3833 Chestnut st. — Sisters of the Holy Child Jesus. Professed Sisters, 32; Boarders. 5; Day-scholars, 130. Mother Mary St. Ambrose, supr.
Convent of the School Sisters of Notre Dame, 1056 Lawrence st.—Professed Sisters, 18; Novices, 2; Postulants, 4. Religious in the convent, 24; in the diocese, 68. Sister Mary Gottharda, supr.

CORNWELLS (Maud P.O.), *St. Elisabeth's Convent*, Motherhouse of the Sisters of the Blessed Sacrament for Indians and Negroes.—Professed Sisters, 79; Novices, 20; Postulants, 4; total number of Community in the diocese, 103. Mother Mary Katherine Drexel, supr. Rev. Andrew J. McCue, chaplain.—Connected with the Convent is the *Holy Providence House for the Education of Colored Boys and Girls*. (Opened Dec. 8, 1892.) Number of colored girls and boys, 165; Number of children received during the year, 13. Inmates attend the chapel of St. Elizabeth's Convent.

GLEN RIDDLE. *Convent of Our Lady of Angels*, The Motherhouse and Novitiate of the Sisters of the Third Order of St. Francis.—Professed Sisters, 30; Novices, 56; Postulants, 15. Religious in community, 101; in the diocese, 319. Mother Mary Agnes, general superior. Sister Mary Christine, local-supr. Rev. C. F. Patterson, chaplain.

PHILADELPHIA.
Convent of the Sisters of the Third Order of St. Francis of Assisi, Motherhouse, 505 Reed st.—Professed Sisters, 18: Postulant, 1. Sisters of St. Francis in community, 119; Sister Mary Hildegard, supr. Rev. B. A. Conway, chaplain.
Convent of the Felician Sisters, 1640 Vienna st.. Philadelphia. — Professed Sisters, 3; Postulants, 2; Sisters in community, 5; total number in diocese, 10. Sister Mary Silvester, supr.
Convent of the Sisters of the Most Holy Family of Nazareth, 224 Fitzwater st., Philadelphia. Professed Sisters, 5. Sister Mary Bronislas, supr.
Convent of the Sisters of Christian Charity, E. Allegheny ave. and Gaul st., Philadelphia.—Sisters in the community, 12; number of Sisters in the Diocese, 53. Sister Cassiana, supr.
Convent of the Discalced Carmelite Nuns, 1518 Poplar st.—Professed Sisters, 4; Postulants, 2; Rev. Mother M. Gertrude of the Heart of Jesus, prioress.

PHILADELPHIA. *Roman Catholic High School for Girls*.—The Holy Child Senior Class Centre, 1135 Spring Garden st. ' The Immaculate Heart Senior Class Centre, 751 South Broad st. The St. Joseph Senior Class Centre, 18th and Wood sts.
Three Schools in charge of the Sisters of the Holy Child, the Sisters of the Immaculate Heart and the Sisters of St. Joseph, where girls from the various parochial schools may receive a two years' high school course. Established Sept. 1900. Number of scholars, 150.

ORPHAN ASYLUMS.

PROTECTORY STATION. *Philadelphia Protectory for Boys*, Protectory Station, *Pawling P.O.*, Lower Providence, Pa., (opened Dec. 8, 1898); for the protection and training of boys and for their education and instruction in useful arts and handicrafts, under the Brothers of the Christian Schools. Bro. Quintinian, dir. Number of boys, 282. Rev. M. J. Corley, chaplain.—Office, 18th and Race sts., Philadelphia, Pa.

NORRISTOWN. *St. Joseph's Protectory*, for the reformation and moral training of girls. 25 Religious of Our Lady of Charity of the Good Shepherd. Number of girls in preservation class, 110. Number of women boarders 14 and afforded a home, 20. Mother Mary de Chantal Flaherty, supr. Attended by the Rev. Clergy of St. Patrick's Church.

GERMANTOWN.
St. Magdalen Asylum for Colored girls, under the charge of the Sisters of the Good Shepherd, Penn and Chew sts., (Germantown). Opened March 25, 1892.—29 Choir Sisters. Number of colored penitents, 90. Number in the Magdalen Convent, 60. Mother Mary of St. Veronica Rooney, supr. Attended by the Lazarist Fathers.

PHILADELPHIA.
St. John's Male Orphan Asylum, 49th st. and Wyalusing ave. — 26 Sisters of St. Joseph. Mother M. Bonaventure, supr. Orphan boys, 485. Attended by the Rev. Clergy of Church of Our Mother of Sorrows.

EDDINGTON. *St. Francis Industrial School for Boys*.—Opened for reception of boys July 19, 1888. — 19 Brothers of the Christian Schools. Brother Ferdinand, director. The object of this institution is to maintain, educate and impart a manual training to Catholic orphan boys. Number of boys, 300. Rev. Donert Schloesser, C.S.Sp., chaplain.

PHILADELPHIA.
Branch House of St. Francis' Industrial School, 507 S. 9th st. (Opened for reception of boys Nov. 9, 1892). — 3 Brothers of the Christian Schools. Bro. Dominic Felan, dir. The object of the Branch House is to provide a home for boys, who have learned trades in St. Francis' Industrial School, and are now employed in the city. Boys, 38. Rev. Christopher Plunkett, C.S.Sp., chaplain.
Catholic Home for Destitute Children, No. 1720 Race st.—15 Sisters of St. Joseph. Mother M. Evarista, supr. Orphan girls, 249. Attended by the Rev. Clergy of the Cathedral.

PHILADELPHIA.

St. Vincent's Home, 18th and Wood sts. — 11 Sisters of Charity. Sister Mary Joseph, sister-servant. Boys, 58; girls, 108; total, 166; under 5 years of age, 46. Attended by the Rev. Clergy of the Cathedral.

St. Vincent's Home and St. Vincent's Home Maternity Hospital, 70th st. and Woodland ave.—For the care of infants. 15 Sisters of Charity. Received during the year: Infant boys and girls, 574. Now in the institution: Infant boys; 275; infant girls, 199; total 474. Baptisms, 156; Number of patients in the Maternity Hospital, 13; patients in the Hospital during the year, 76; number of beds, 31. Sister Gertrude Conlin, sister-servant. Attended by the Rev. Clergy of St. Clement's.

St. Joseph's Female Orphan Asylum, 700 Spruce st. — 8 Sisters of Charity. Sister Mary Joseph, sister-servant. Orphans, 150.

St. Joseph's Female Orphan Asylum and *Gonzaga Memorial House*, No. 862 Church Lane (Germantown). — 6 Sisters of Charity. Sister M. Josephine, sister-servant. 140 girls.

St. Vincent's Orphan Asylum, Tacony, for Catholic German orphans. — 27 School Sisters of Notre Dame. Sister Mary Frederica, supr. Orphans, boys 146; girls, 132; total, 248. Rev. A. M. Koos, chaplain.

St. Mary Magdalen de Pazzi Asylum for Italian Orphan Girls, 730 Montrose st.—11 Missionary Sisters of the Third Order of St. Francis. Mother M. Dominic, supr. Orphan girls, 26.

Italian Industrial School and Kindergarten and Day Nursery for Boys and Girls, No. 744 South Tenth st.—Under the charge of 15 Missionary Sisters of St. Francis of Assisi. (Opened Nov. 1900). Sister M. Celestine, supr. Number of boys, 15; girls, 13.

READING. *St. Catherine's Female Orphan Asylum*, 1026 Franklin st.—6 Sisters of Charity. Sister Marcella Gaffney, sister-servant. Girls, 97.

HOMES, ETC.

St. Joseph's House for Homeless Industrious Boys, 727 Pine street. — The object of the Institution is to provide a protection for homeless and destitute boys, to insure their Christian training and procure for them suitable employment. Inmates, 123; number in regular employment, 70; number helped outside, 290; received during the year, 43. Situations procured for 140 boys during the year. Rev. D. J. Fitzgibbon, C.S.Sp., director.

House of the Good Shepherd, 35th st. and Fairmount ave., Philadelphia. — Professed Choir Sisters, 61; Novices, 15; Postulants, 5. Sisters in the convent, 81; Sisters of the Good Shepherd in the diocese, 159. Total number of Magdalens in the diocese, 120; Penitents, 300. The object of this institution is to afford a retreat to unfortunate females, without respect to nation or creed, who wish to reform. Mother M. of St. Joseph Quinn, local superior. Mother Mary of St. Bernardine Loughrey, Provincial. Attended by the Reverend Clergy of St. Agatha's Church.

READING.

House of the Good Shepherd.—Its object is to afford a retreat for unfortunate females.—Choir Sisters, 16. Professed Magdalens, 41. Number of Penitents, 73. Mother Mary of the Sacred Heart Malone, supr. Attended by the Rev. Jas. E. Cleary, St. Peter's Church.

PHILADELPHIA.

Industrial School, West Philadelphia. The object of this school is to give a plain English education, book-keeping, typewriting and stenography, with thorough training in all household duties, cooking, sewing and dressmaking included, under the charge of Sisters of the Good Shepherd, 39th and Pine sts. — Choir Sisters, 18; number of Children, 52. Mother Mary of St. Marguerite Downie, superior. Attended from St. James Church.

Home for the Aged, under the charge of the Little Sisters of the Poor, N. 18th st., above Jefferson st. Without regard to creed or nationality. Under the invocation of the Immaculate Heart of Mary.—Professed Sisters, 19. Religious in diocese, 46. Old men, 120; old women, 130; total number, 250. Sister Celestine de la Conception, supr.

Home for the Aged, under the charge of the Little Sisters of the Poor, Church Lane (Germantown).—Under the invocation of St. Michael the Archangel. Professed Sisters, 18. Postulants, 2. Old men, 140; old women, 152; total inmates, 292. Sister M. Madeleine of the Blessed Sacrament, supr.

Home for the Aged, under the charge of the Little Sisters of the Poor, 42nd and Baltimore ave. Professed Sisters, 7; old men, 12; old women, 24; total number, 36. Sister Blandine of St. Joseph, superior.

St. Ann's Widows' Asylum, 212—214 Franklin st.—7 Sisters of St. Joseph. Mother Mary Colette, supr. Inmates, 43. Attended from St. Augustine's Church.

St. Mary's Home for Catholic Working Girls, 1628 N. Broad st. (Opened January 30, 1893).—7 Sisters of Mercy. Working girls now living in the Home, 39. Situations procured during the year, 390; since opening, 4872. Mother M. Patricia Waldron, supr. The girls attend holy mass and benediction at the Convent Chapel.

The Catholic Guild, under the charge of 6 Sisters of St. Dominic, 260 South 4th st.—Sister M. Bertrand, O.P., supr. The object of the Guild is to provide work for the poor and to

visit the sick in their homes. Also to provide a suitable home at reasonable prices for young working girls. Spiritual Retreats are given to Women and Children. Number of Boarders in the Home, 26.

Office of the Orphan Asylums and Protectories, N. E. cor. 18th and Race sts. — Wm. J. Reed, Agent.

HOSPITALS.

St. Joseph's Hospital, Girard ave., bet. 16th and 17th sts.—26 Sisters of Charity. Sister Angeline, sister-servant. Patients in Hospital, 113; patients, during the year, 113; poor patients, 829; accident patients, 1601; beds, 200. In addition to those treated in the house, 22,281 received free surgical and medical attendance in the dispensary. Meals to 20 poor persons, daily. Rev. Michael Dolan, S.J., chaplain.

St. Mary's Hospital, Frankford road and Palmer st., (P. O. address 1567 Palmer st.)—20 Sisters of the Third Order of St. Francis of Assisi. Postulants, 2. Sister Mary Xavier, supr. Patients now in the Hospital, 90; poor patients during the year, 812; patients during the year, 1347; beds, 176; received free surgical and medical attendance in the dispensary, 6,495. Attended by the Rev. Redemptorist Fathers.

St. Agnes' Hospital, Broad and Mifflin sts.—Opened May 15, 1888. 35 Sisters of the Third Order of St. Francis of Assisi. Postulants, 5. Total number in community, 40. Sister M. Borromeo, superior. Patients, now in the hospital, 116; patients received during the year, 1966; poor patients received during the year, 1234, beds, 213; poor persons receiving treatment in the dispensary, 5,280. Rev. H. P. Read, chaplain.

St. Vincent Home Maternity Hospital, 70th st, and Woodland ave.—Under the charge of 13 Sisters of Charity. Patients now in the Hospital, 10; patients during the year, 59; poor patients during the year,—. Number of beds, 31. Sister M. Gertrude, sister-servant.

READING.

St. Joseph's Hospital, 1215 Walnut st.—24 Sisters of the Third Order of St. Francis. Sister Mary Juliana, supr. Patients during the year, 820; now in the hospital, 60; poor patients during the year, 740; accident patients, 220; number of persons receaving treatment in dispensary during the year, 375; beds, 114. Rev. Gustav Stauss, chaplain.

CHAPLAINCIES.

PHILADELPHIA.

Mission for the Deaf and Dumb, at Church of the Holy Cross, Mt. Airy. Mass every Sunday at 9 o'clock. Instructions every Sunday afternoon. Boys. 40; taught by Rev. P. F. Whelan, chaplain; girls, 60; taught by the Sisters of St. Joseph. Confessions every Saturday afternoon.

Eastern Penitentiary, 21st st. and Fairmount ave., and *German Hospital*, attended by the Reverend Clergy of Church of the Gesu.

Moyamensing Prison, Reed st. and Passyunk ave., attended by the Reverend Clergy of Church of the Annunciation, B.V.M.

House of Correction, Holmesburg, attended by Rev. Clergy of St. Leo's Church, Tacony.

House of Refuge, Glen Mills, Delaware Co., attended by the Reverend Clergy of St. Thomas' Church, Ivy Mills.

CORPORATE TITLES OF CATHOLIC INSTITUTIONS IN THE DIOCESE OF PHILADELPHIA.

Persons in making their wills should be careful to designate the object of their charity by the name:

The Philadelphia Theological Seminary of St. Charles Borromeo.
The St. John's Orphan Asylum.
Philadelphia Protectory for Boys.
The St. Vincent's Home Maternity Hospital. }
The St. Vincent's Home. }
The Catholic Home for Destitute Children.
The Roman Catholic Society of St. Joseph for Educating and Maintaining Poor Orphan Children.
The St. Vincent's Orphan Asylum, of Tacony, Philadelphia.
The West Philadelphia Industrial School.
The House of the Good Shepherd, in the City of Philadelphia.
The Little Sisters of the Poor of the City and County of Philadelphia.
The St. Ann's Widows' Asylum of Philadelphia.
The St. Joseph's Hospital of Philadelphia.
The Sisters of St. Francis, of Philadelphia, to be applied by them to the maintenance, support, and benefit of St. Mary's Hospital [or St. Agnes' Hospital], in the City of Philadelphia.
The Sisters of St. Francis, of Philadelphia.
The Sisters of Charity of St. Joseph.
The St. Joseph's Protectory, Norristown.
The Congregation of the Mission of St. Vincent de Paul in Germantown.
The Augustinian College of Villanova, in the State of Pennsylvania.

The American Catholic Historical Society.
St. Catherine's Female Orphan Asylum, Reading.
St. Joseph's Hospital, Reading.
The Roman Catholic High School, of Philadelphia.
St. Francis de Sales Industrial School for Boys, Eddington.
Branch House of St. Francis' Industrial School.
The House of the Good Shepherd, Reading.
St. Magdalen's Asylum for Colored Girls, Germantown.
St. Joseph's House for Industrious Boys.
The Apostleship of Prayer.
St. Mary's Home for Catholic Working Girls.
The Tabernacle Society attached to Convent of Notre Dame.
The St. Joseph's College in the City of Philadelphia.
The Congregation of the Holy Ghost and of the Immaculate Heart of Mary.
The Convent of the Carmelite Sisters of Philadelphia.

RELIGIOUS COMMUNITIES IN DIOCESE.

COMMUNITIES OF MEN.

Augustinian Fathers — Villanova; St. Augustine's and Our Lady of Consolation Church, Philadelphia; Bryn Mawr; Haverford; 33 Fathers.

Congregation of the Holy Ghost—St. Peter Claver's Church, St. Joseph's House, St. Francis Industrial School and Branch House, Eddington, Philadelphia; Holy Ghost, Novitiate, Cornwells. 10 Fathers.

Jesuit Fathers (New York-Maryland Province) — Gesu, St. Joseph's College, St. Joseph's Church, Philadelphia. 22 Fathers.

Vincentian Fathers — St. Vincent's Church and Seminary, Philadelphia. 23 Fathers.

Redemptorist Fathers (Baltimore Province) — St. Boniface's and St. Peter's, Philadelphia. 13 Fathers.

Christian Brothers (Baltimore Province) — La Salle College, Cathedral, St. Agatha's, St. Ann's, Assumption, St. Michael's, St. Patrick's, St. Peter's, St. Vincent de Paul's Schools, St. Francis Branch Industrial School, Philadelphia; St. Francis' Industrial School, Eddington; Philadelphia Protectory for Boys, Protectory Station, Montgomery Co., Pa. 95 Brothers.

COMMUNITIES OF WOMEN.

Sisters of the Blessed Sacrament (Maud, Pa.) — 62 Sisters.

Sisters of Charity (Emmitsburg, Md.) — St. Joseph's Hospital, St. Vincent's Home, St. Vincent's Home Maternity Hospital, St. Joseph's Female Orphan Asylum and Branch, Philadelphia; Reading. 72 Sisters.

Sisters of Christian Charity (Wilkesbarre, Pa.) — St. Aloysius', St. Ignatius', Our Lady Help of Christians Schools, Philadelphia; East Mauch Chunk; Pottsville; Reading; Shenandoah. 53 Sisters.

Felician Sisters (Detroit, Mich.) — St. Laurentius' School, Philadelphia. 10 Sisters.

Sisters of Third Order of St. Francis (Glen Riddle, Pa.)—All Saints', St. Alphonsus', St. Bonaventure's, St. Elisabeth's, St. Louis', St. Mary's of Assumption Schools, St. Mary's Hospital, St. Agnes' Hospital. Philadelphia; Allentown; Ashland; Bally; Bethlehem: Motherhouse, Glen Riddle; Catasauqua; Doylestown; Haycock: Lehighton; Lenni; Mahanoy City; Minersville: South Bethlehem; South Easton: St. Clair: Reading. 319 Sisters.

Missionary Sisters of Third Order of St. Francis (Peekskill, N. Y.) — St. Mary Magdalen de Pazzi School and Asylum, Philadelphia. 26 Sisters.

Sisters of the Good Shepherd—2 houses, Philadelphia; Norristown; Reading. 159 Sisters.

Sisters of the Holy Child Jesus (Sharon Hill, Pa.)—St. Leonard's Academy, Assumption, St. Agatha's, St. Clement's, St. Edward's, St. James', St. Veronica's, Visitation Schools, Philadelphia; Chester: Sharon Hill. 128 Sisters.

Sisters of the Most Holy Family of Nazareth (Chicago, Ill.) — St. Stanislas' School, Philadelphia. 5 Sisters.

Sisters-Servants of the Immaculate Heart of Mary (Westchester, Pa.) — Annunciation, St. Dominic's, St. Francis Xavier's, Gesu, St. Joachim's, St. John the Baptist's, St. Paul's, Sacred Heart, St. Teresa's, St. Thomas' Schools, Philadelphia; Bristol; Chester; Conshohocken; Kellyville; Mauch Chunk; Norristown; Phoenixville; Port Carbon; Reading; West Chester. 361 Sisters.

Sisters of St. Joseph (Philadelphia, Pa.) — Motherhouse and Academy, Chestnut Hill; Cathedral, St. Ann's, St. Augustine's, St. Bridget's, St. Charles', Immaculate Conception, St. Gregory's, St. Joseph's, St. Mary's, St. Michael's, Nativity, Our Mother of Sorrows, Our Lady of Consolation, Our Lady of Mercy, St. Patrick's, St. Philip's, St. Stephen's

St. Vincent de Paul's Schools, St. Ann's and St. Philip's Academies, St. John's Orphan Asylum, Catholic Home, St. Ann's Widow Asylum, Deaf and Dumb Mission, Philadelphia; Pottsville; S. Bethlehem; Household department of Seminary, Overbrook. 500 Sisters.

Sisters of Mercy — Motherhouse, Academy and St. Mary's Home, St. Malachy's School, Philadelphia; Bryn Mawr; Merion. 90 Sisters.

Sisters of Notre Dame (Cincinnati, Ohio) — Academy, Gesu, and St. Peter Claver's Schools, Philadelphia. 52 Sisters.

School Sisters of Notre Dame (Baltimore, Md.) — St. Peter's, Holy Trinity, St. Boniface's, and St. Vincent's Schools, St. Vincent's Orphan Asylum and School, Philadelphia. 75 Sisters.

Little Sisters of the Poor — 2 Houses, Philadelphia. 46 Sisters.

Ladies of the Sacred Heart — 2 Academies and St. Dominic's School, Philadelphia. 89 Sisters.

Sisters of St. Dominic—(Congregation of St. Catharine of Ricci). Catholic Guild. 6 Sisters.

Sisters of the Discalced Carmelite Order.—6 Sisters.

Polish Sisters of St. Francis—Ridgewood; Reading. 5 Sisters.

RECAPITULATION.

Archbishop		1
Bishop		1
Secular priests	371	
Regulars	104	
Total number of priests in the diocese		475
Churches		224
Chapels		84
Stations		36
Priests engaged in colleges and ecclesiastical institutions		83
Total number of ecclesiastical students belonging to Philadelphia		117
Ecclesiastical Institutions		4
Colleges		3
Number of Brothers of the Christian Schools		92
Number of Brothers of the Holy Ghost		7
Number of seminarians ordained during scholastic year for Philadelphia		19
Number of religious orders of women		19
Number of religious women, novices, and postulants		2 063
Academies, parochial schools and Institutions under the charge of the Christian Brothers		11
Academies and select schools for young ladies taught by religious women		11
Number of young ladies attending academies and select schools taught by religious women		1 286
High School for boys		1
High School Centre for Girls		3
Parochial schools		113
Number attending, boys	21 371	
" " girls	22 952	44 324
Number of boys taught by Christian Brothers		2 736
Orphan asylums		10
Number of orphan boys	1747	
" " girls	1402	3 149
Industrial School for boys		1
" " " girls		1
Protectory for boys		1
Protectory for girls		1
Houses for homeless boys		2
Hospitals		5
Widows' asylum		1
Homes for aged poor		3
Home for working girls		1
Conferences of St. Vincent de Paul		61

Catholic population, about.....475 000

ARCHDIOCESE OF ST. LOUIS

(Archidioecesis S. Ludovici.)

DIOCESE JULY 2nd, 1826; ARCH-DIOCESE JULY 20, 1847.

Comprises the part of the State of Missouri east of the Chariton River, and of the west line of the counties of Cole, Maries, Pulaski, Texas and Howell.

Square Miles = 32.348.

MOST REVEREND

John Joseph Kain, D.D.,

Archbishop of St. Louis; cons. Bishop of Wheeling, W. Va., on May 23, 1875; titular Archbishop of Oxyrynchia and Coadjutor *cum jure succesionis*, of Archbishop of St. Louis, 1893; Administrator of Archdiocese of St. Louis December 14, 1893; created Archbishop of St. Louis on May 21, 1895.—Res., *St. Louis, Mo., 3810 Lindell Boulevard.*

First Archbishop — Most Rev. PETER RICHARD KENRICK, D.D., Archbishop of St. Louis; cons. November 30, 1841, Bishop of Drasa and Coadjutor to Rt. Rev. Bishop Rosati; Bishop of St. Louis, 1843; Archbishop, 1847; Titular Archbishop of Marcianopolis; May 21st, 1895; died March, 4, 1896.

First Bishop—Right Rev. JOSEPH ROSATI, D.D He was elected Bishop of Tenagre *i.p.i.* on August 13, 1822, and constituted Vicar Apostolic of the Territories of Mississippi and Alabama, to which Vicariate Apostolic Florida was added on Jan. 21, 1823.

This Vicariate Apostolic was abrogated on June 22, 1823, but Bishop Rosati was confirmed as Bishop of Tenagre, and constituted Coadjutor of Rt. Rev. Du Bourg, Bishop of New Orleans, and was consecrated as such on March 25, 1824, by Bishop Du Bourg in the church of the Ascension in Donaldsonville, La.

Bishop Du Bourg having resigned New Orleans, the Diocese of New Orleans was divided, and St. Louis erected into a Bishopric on July 2nd, 1826, and at the same time Rt. Rev. Joseph Rosati, Bishop of Tenagre, was made Administrator of both Dioceses, New Orleans and St. Louis.

On March the 20th, 1827 Rt. Rev. Jos. Rosati was transferred from the See of Tenagre to the See of St. Louis, and made also Administrator of the See of New Orleans.

He died at Rome on September 25, 1843.

Vicar-General—Right Rev. Mgr. H. MUEHLSIEPEN.—Res., *St. Louis, Mo., 2122 South 12th st.*

Chancellor and Vic.-Gen. for Disp. in matr. cases — Very Rev. H. VAN DER SANDEN. — Res., *St. Louis, Mo., 3933 South Broadway.*

Chancery Office, 209 Walnut st., WHERETO ALL OFFICIAL MATTER SHOULD BY ADDRESSED. Officehours: 10—12 a. m. on week-days only.

Diocesan Attorney—Rev. JOHN H. MAY, D.D.

Theological Censor—Rev. F. G. HOLWECK.

Diocesan Consultors—Right Rev. Mgr. MUEHLSIEPEN, V.G., Revs. WM. FAERBER, J. A. HOFFMANN, J. J. HARTY, P. W. TALLON and J. H. MAY, D.D.

Examiners of the Clergy — Revs. WM. FAERBER, F. G. HOLWECK, P. W. TALLON, A SCHILLING, JOHN H. MAY, JOS. WENTKER, J. A. CONNOLLY, J. J. MCGLYNN, JOHN ROTHENSTEINER, Very Rev. F. V. NUGENT, C.M., Very Rev. ROBERT MCNAMARA C.P., Rev. JAMES SULLIVAN, S.J.

Board of Directors of the "St. Louis Roman Catholic Theological Seminary" (Title of Incorporation) — Rev. ED. J. SHEA, pres.; Rt. Rev. Mgr. H. MUEHLSIEPEN, V.G., secty.; Rev. CH. ZIEGLER, treas.; Rev. WM. FAERBER, Rev. ED. FENLON, Rev. P. W. TALLON and Rev. JOHN H. MAY, D.D. — All applicants for admission into the Seminary must address: Rev. P. W. TALLON, 2041 East Grand ave.

Matrimonial Court — Right Rev. Mgr. H. MUEHLSIEPEN, V.G., *judge;* REV. D. J. LAVERY, *defender of marriage bond;* Rev. JOHN J. TANNRATH, *secretary.*

Board of Infirm priests — Most Rev. JOHN J. KAIN, D.D., *president;* Rev. J. A. CONNOLLY. *treasurer;* Rev. JOHN A. HOFFMANN, *secretary;* Revs. E. J. SHEA, F. WILLMES and WM. NOONAN.

CLERGY, CHURCHES, MISSIONS AND SCHOOLS.

CITY OF ST. LOUIS.

CATHEDRAL OF ST. LOUIS, Walnut st., bet. 2d and 3d sts. Revs. Eugene Coyle, Michael Mc Faul, Michael Joseph Taylor. Res.. 209 Walnut st.
School — 2 Sisters of Loretto. Pupils, 115.
Chapel — Convent and Academy of Loretto.

NEW CATHEDRAL CHAPEL, Newstead and Maryland aves., Revs. P. F. O'Reilly, Francis Gilfillan, S.T.L., and Jeremiah Murphy. Res., 233 Newstead ave.
Chapel — Convent of Sacred Heart and Mullanphy Orphan Asylum.

ALL SAINTS', 6221 Maple ave., Rev. John S. Long, rector.
School — 3 Sisters of St. Joseph. Pupils, 146.

ANNUNCIATION, 6th and La Salle sts., Rev. J. J. Head. rector, Rev. John Nugent, assistant. Res., 1009 South Sixth st.
School — 2 Sisters of St. Joseph. Pupils, 110.

ASSUMPTION, Revs. Patrick Dooley and Daniel Donovan. Res., 817 Sydney st.
School — 4 Sisters of St. Joseph. Pupils, 240.
Chapel — Carmelite Nuns.

HOLY ANGELS', Revs. Fr. M. Kielty and Thomas V. O'Reilly. Res., 1339 La Salle st.
School — 3 Sisters of St. Joseph. Pupils, 161.

HOLY CROSS (German), Rev. P. Wigger. Res., 8115 Church st.
School — 3 Sisters of St. Francis. Pupils, 140.

HOLY FAMILY (German), Oakhill ave. and Humphrey st., Rev. J. F. Reuther. Res., 4129 Humphrey st.
School — 4 Sisters of the Precious Blood. Pupils, 100.

HOLY GHOST (German), Revs. Henry Thobe and Edmund F. Salland. Res., 4525 Garfield ave.
School — Ursuline Sisters. Pupils, 182.

HOLY INNOCENTS', Brannon ave. and Reber place, Rev. John White.

HOLY NAME, Revs. P. W. Tallon, Geo. Pat. Kuhlman. Res., 2041 East Grand ave.
School — 7 Sisters of St. Joseph. Pupils, 380.

HOLY ROSARY, Newstead and Margaretta aves., Revs. D. J. Lavery and Joseph Casey. Res., 3916 Newstead ave.
School — 4 Sisters of St. Joseph. Pupils, 230.

HOLY TRINITY (German), Revs. Jos. Schroeder, P.R., Joseph Siebert and Fred. Wm. Gerhold. Res., 3519 North 14th st.
Schools — 1 secular teacher. 14 Sisters of St. Francis. } Pupils, 650.

HOLY TRINITY (Slovak), Park ave. and 12th st., Rev. Milo Duchon, Res., 1204 Rutger st.

NOTRE DAME DE LOURDES, cor. of Kienlen ave. and Elm st., Wellston, Mo., Rev. C. F. O'Leary. Res., 6311 Elm str., Wellston, Mo.

OUR LADY OF GOOD COUNSEL, 11th and Destrahan sts., Rev. John A. Tracy. Res., 1114 Destrahan st.

OUR LADY HELP OF CHRISTIANS (Italian), 10th and Wash sts., attended from St. Charles Boromeo Ch., Rev. Cesar Spigardi, Res., 2901 Locust st.

OUR LADY OF MOUNT CARMEL, Revs. D. S. Phelan, Jno. N. Kern. Res., 8333 North Broadway.
Missions—Ferguson, St. Louis Co., St. John and St. James.
Spanish Lake, St. Louis Co., St. Aloysius'.

OUR LADY OF PERPETUAL SUCCOR (German), 20th st. and Linton ave., Revs. A. Schilling and Francis J. Holweck. Res., 2011 Linton ave.
School — 1 secular teacher and 6 School Sisters of Notre Dame. Sister M. Albertina, dir. Pupils, 455.

SACRED HEART, Revs. Jas. J. McCabe, Michael Brien Morrissey. Res., 2336 University st.
School — 6 Sisters of Loretto. Pupils, 165.

ST. AGATHA'S (German), Rev. H. Schrage, rector, Rev. Louis A. Kutz. Res., 3239 South Ninth st.
School — 1 secular teacher and 14 Sisters of the Precious Blood. Sister Aloysia, dir. Pupils, 700.

ST. AGNES', Sidney and Salena sts., Rev. John J. Tannrath, rector, and Rev. Joseph A. Collins. Res., 1933 Sidney st.

ST. ALOYSIUS' (German), January and Magnolia ave., Rev. F. G. Holweck. Res., 5672 Magnolia ave.
School — 4 School Sisters of Notre Dame, Sister M. Tharsilla, dir. Pupils, 238

ST. ALPHONSUS', Grand ave., Very Rev. Daniel Mullane, C.SS.R., provincial, Rev. Joseph A. Firle, C.SS.R., rector, assisted by the Redemptorist Fathers from St. Alphonsus' Convent. Res., 1118 N. Grand Avenue.
School — 2 Christian Brothers. Brother Adrian, dir. 15 School Sisters of Notre Dame, Sister M. Estelle, dir. Pupils, 761.

ST. ANN'S, cor. Whittier st. and Page Boulevard., Revs. O. J. McDonald and Jos. Francis Mulvihill, Res., 1220 Whittier st.
School -- 5 Sisters of St. Joseph. Pupils, 216.

ST. ANTHONY'S (German), Revs. Timothy Magnien, O.F.M., and Paschalis Foerster, O.F.M. Res., 3140 Meramec st.
Schools — 5 Brothers of Mary.
10 Sisters of St. Joseph. Mother M. Aloysius, dir. } Pupils, 800.
Chapels — Convent and Academy of the Sacred Heart (Maryville).
Mo. Pac. Hospital.
Motherhouse and Academy of the Sisters of St. Joseph.
St. Anthony's Hospital.
House of the Immaculate Conception.
St. Elizabeth's Institute.
Little Sisters of the Poor, Gravois ave.
Workhouse, House of Refuge, Poor House, Insane Asylum and Female Hospital,

ST. ANTHONY THE HERMIT, Chapel (Syro-Maronite), Rev. Matthew Noemi, Res., 617 S. Broadway.

ST. AUGUSTINE'S (German), cor. Hebert and Lismore sts., Rev. H. A. Hukestein, pastor, and Rev. Anthony Wigger. Res., 3114 Lismore st.
School — 1 lay teacher and 6 Sisters of Christian Charity. Sister Clementia, dir. Pupils, 455. Res., 2568 a Hebert st.

ST. BARBARA'S (German), Hamilton and Minerva aves., Rev. John Schramm. Res., 1371 Hamilton ave.
School — 2 School Sisters of Notre Dame, Sister M. Blasia, dir. Pupils, 105,

ST. BERNARD'S (German), Hawk ave. and Gratiot st., Revs. P. Bremerich and P. Wigger, Res., 4019 Gratiot st.
School — 4 Sisters of Christian Charity. Sister Benigna, dir. Pupils, 307.

ST. BONIFACIUS' (German), Revs. Herman Nieters, Peter Kurtenbach. Res., 7622 Michigan ave.
School — 1 secular teacher. 6 Sisters of Christian Charity. Sister Alwine, dir. Pupils, 450.

ST. BRIDGET'S, Rev. Ed. Fenlon, P.R., Revs. Thos. Jos. Walsh, Patrick J. Carney, Albert B. Gass, D.D., Res., 1108 N. Jefferson ave.
Schools — 6 Christian Brothers and 8 Sisters of St. Joseph. Pupils, 650.
Chapels — St. Joseph's Convent of the Sisters of Mercy.
Our Lady of Good Counsel, School for Deaf and Dumb girls, 1849 Cass Av.

ST. CASIMIR'S (Polish), 8th and Mullanphy sts., Rev. F. Gnielinski. Res., 1621 N. 8th st.
School — 5 Sisters of the Precious Blood. Pupils, 175.

ST. CHARLES BORROMEO (Italian), 29th and Locust sts., Revs. Cesar Spigardi and Luigi Lango, Res., 2109 Locust st.

ST. COLUMBKILL'S, Revs. F. J. Jones. Theophile Th. Pudlowski. Res., 8202 Michigan ave.
School — 3 Sisters of St. Joseph. Pupils, 160.
Chapel — St. Joseph's Institute for Deaf Mutes.

ST. CRONAN'S, Boyle and Swan aves., Rev. Jer. T. Foley, rector and Rev. Alexander Francis Mercer. Res., 1203 Boyle ave.
School — Ursuline Sisters. Pupils, 150.

ST. EDWARD'S, Clara and Maffit aves., Rev. E. J. Wynne.

ST. ELIZABETH'S (colored), 14th st., bet. Morgan st. and Franklin ave., Rev. Michael F. Speich, S.J. Res., 813 North 14th st.
School — 3 Oblate Sisters of Providence. Sister M. Thaddeus, dir. (1411 Morgan st.). Boys, 41; girls, 96. Total, 137.

ST. ENGELBERT'S (German), Marcus and Carter aves., Rev. Anthony Pauk. Res., Marcus and Anderson aves.
School — 2 School Sisters of Notre Dame, Sister M. Amica, dir. Pupils, 130.

ST. FRANCIS OF SALES (German), Gravois and Ohio aves., res. adjoining, Revs. P. Lotz, John Wehner and George A. Fugel.
School — 1 secular teacher. 10 Sisters of Divine Providence. Sister Theresia, dir. Pupils, 750.

ST. FRANCIS XAVIER'S, Grand ave. and Lindell Boulevard, Revs. Henry C. Bronsgeest, S.J., Daniel McErlane, S.J., Francis X. Mara, S.J. Res., 3628 Lindell Boulevard.
Chapels — St. De Chantal Academy of the Visitation, 4012 Washington Boulevard.
St. Vincent's Seminary, Grand and Lucas aves.
Convent of the Good Shepherd, Gravois and Bamberger aves.

ST. HENRY'S (German), California ave. and Hickory st., Revs. J. A. Hoffmann, Henry C. Petri. Res., 2747 Rutger st.
School — 6 Sisters of St. Francis. Pupils, 224.

ST. JAMES', Rev. E. A. Casey. Res., 1368 Tamm ave.
School — 4 Sisters of St. Dominic. Pupils, 100.

ST. JOHN'S, Revs. J. Th. Coffey, P.R., Bern. S. A. Stolte and Thomas J. Morrow (who belongs to Diocese of Alton). Res., 1519 Chestnut st.
School — 5 Sisters of St. Joseph. Pupils, 283.
Chapel — St. John's Hospital. Sisters of Mercy.

ST. JOHN OF NEPOMUK'S (Bohemian), Very Rev. Mgr. Jos. Hessoun, Revs. Charles Bleha, adm., and Leopold Stefl. Res., 1625 South 11th st.
Schools — 1 secular teacher.
10 School Sisters of Notre Dame, Sister M. Aurelia, dir. } Pupils, 612.

ST. JOSEPH'S (German), 11th and Biddle sts., Rev. Francis J. Vallazza, S.J., supr.; Revs. Charles J. Bill, S.J., Francis Braun, S.J., John B. Kokenge, S.J., John H. Otten, S.J., Nicholas L. Schlechter, S.J.—Revs. Alex. Mathaushek, S.J., John Rothenburger, S.J., and Aloysius Warol, S.J. (Missionaries among the Poles). Res., 1220 North 11th st.
Schools — 1 secular teacher.
8 School Sisters of Notre Dame. } Boys, 245; girls, 270; total, 515.
Chapel — St. Vincent's German Orphan Asylum, 1421 Hogan st.
School—4 Sisters of Christian Charity. Boys, 85; girls, 60. Total, 145.

ST. KEVIN'S, Park and Cardinal aves., Revs. Ed. J. Shea, P.R., Wm. L. Shea and John B. Pleus, D.D. Res., 1511 Pennsylvania ave.
School — 6 Sisters of Loretto. Pupils,, 350.
Chapel — Josephine Hospital.

ST. LAWRENCE O'TOOLE'S, 14th and O'Fallon sts., Revs. Martin S. Brennan, P.R., John J. Godfrey and Robert Francis McKeown. Res., 1414 O'Fallon st.
Schools — 5 Sisters of St. Joseph. Pupils, 345.
Chapel — House of St. Blandina.

ST. LEO'S, 23d and Mullanphy sts., Revs. J. J. Harty, Thomas J. Lloyd and John W. Gavin, who belongs to Sioux Falls. Res., 2315 Mullanphy st.
School — 11 Sisters of St. Joseph. Pupils, 775.
Chapel — Little Sisters of the Poor.

ST. LIBORIUS' (German), 18th and Monroe sts., Revs. G. A. Reis, P.R., H. S. Kister, Otto Theod. Siesener and Bernard Puffer. Res., 1835 N. 18th st.
Schools — 1 secular teacher.
11 School Sisters of Notre Dame. Sister M. Chrysologa, dir. } Pupils, 867.

ST. MARGARET'S, Castleman ave. and Lawrence st. Res., Vandeventer and Russell aves. Revs. James J. O'Brien and Daniel Gleeson.

ST. MALACHY'S, Clark and Ewing aves., Revs. Ch. Ziegler, P.R., and Anthony Herman Rohling. Res., 2904 Clark ave.
Schools — 6 Christian Brothers. 1 secular teacher (2918 Clark av.) Br. Adrian, dir.
9 Sisters of Charity. } Pupils, 650.

ST. MARC EVANGELIST, Academy and Page aves., Rev. Peter J. O'Rourke, rector; Revs. Patrick Lyons and Joseph A. Richarz. Res., 1313 Academy ave.
Chapel — Christian Brothers College.

ST. MARY'S AND ST. JOSEPH'S, Revs. Myles W. Tobyn and Patrick P. Crane. Res., 6304 Minnesota ave.
School — 3 Sisters of St. Joseph. Pupils, 160.

ST. MARY OF VICTORIES (German), Third and Gratiot sts., Revs. Wm. Faerber, H. Jaegering, Aloysius Garthoeffner. Res., 744 S. 3d st.
School — 3 School Sisters of Notre Dame. Pupils, 150.
Chapel — St. Mary's Infirmary.

ST. MATTHEW'S, APOSTLE AND EVANGELIST, Kennerly av. and Sarah st., Revs. Jos. T. Shields and Joseph R. C. Watson. Res., 2715 Sarah st.
School — 4 Sisters of St. Joseph. Pupils, 290.

ST. MICHAEL'S, Jefferson and 11th sts., Revs. M. J. McCabe and M. J. Collins. Res., 2204 N. 11th st.
School — 8 Sisters of Loretto. Pupils, 425.

ST. NICHOLAS' (German), Lucas ave. and 19th st., Revs. Joseph Schaefers and Clement Fehlig. Res., 1827 Lucas ave.
Schools — 5 Sisters of Christian Charity. Sister Fidelis, dir. Pupils, 265.

ST. PATRICK'S, 6th and Biddle sts., Revs. Timothy Dempsey and Thomas Jos. Alyward. Res., 1207 N. 6th st.
School — 6 Sisters of St. Joseph. Pupils, 390.
Chapel — St. Ann's Widows' Home, Lying-in Hospital, and Foundling Asylum.

SS. PETER AND PAUL'S, (German), 7th st. and Allen ave., Revs. F. Goller, P.R., H. Groll W. Klevinghaus, H. B. Geers and John Fr. Stevens. Res., 1919 South 7th st.
Schools—30 School Sisters of Notre Dame. Sister M. Fortunata, dir. Pupils, 1360.
SS. Peter and Paul's High School for Boys. Thorough Business Education. 9th st. and Allen ave. Brother Albert, superior. 6 Brothers. Pupils, 100.

ST. ROSE'S, Etzel and Goodfellow aves., Revs. J. J. McGlynn and John Francis Hoeschen. Res., 1119 Goodfellow ave.
School — 6 Sisters of Loretto. Sister Victorine, supr., res., 5824 Etzel ave. Pupils, 214.
Chapel — Convent and Academy of the Visitation.

ST. STANISLAUS' KOSTKA'S, (Polish), 20th st. near Cass ave., Rev. U. Stanowski. Res. 1413 N. 20th st. Rev. Simon Joseph Zielinski. Res., 1401 N. 20th st.
School — 6 Sisters of the III. Order of St. Francis (1433 N. 20th st.) Sister M. Solana, dir. Pupils, 600.
Chapel — Convent of Franciscan Sisters (Polish).
ST. TERESA'S, Revs. J. A. Connolly, P.R., Dan. W. Clarke, Henry A. Geisert. Res., 2413 North Grand ave.
School — 8 Sisters of St. Joseph. Pupils, 397.
Chapel — St. Louis' Mullanphy Hospital
ST. THOMAS OF AQUIN, Iowa ave. and Osage st., Rev. J. H. May, D.D., rector, and Rev. Ed. A. Bolger. Res., 3949 Iowa ave.
School — 6 Ladies of the Sacred Heart. Pupils, 300.
ST. VINCENT DE PAUL'S (German and English), 9th and Barry sts., Rev. D. W. Kenrick, C.M. supr.; Revs. H. A. Asmuth, C.M., S. P. Hueber, C.M., J. W. Downing, C.M., S. J. Higgins, C.M., chaplain at St. Vincents-Institute. Revs. J. J. Murray, C.M. and M. J. Morris, C.M. Missionaries. Res., 1427 S. 9th st.
Schools — 6 Christian Brothers. Bro. Peter, dir. Pupils, —.
6 Sisters of St. Joseph, Mother Herman Joseph, dir. Pupils, 260.
Chapels — House of the Angel Guardian.
St. Vincent's Institute for the Insane.
ST. WENCESLAUS' (Bohemian), between Crittenden and Arsenal sts., Rev. John Nekula, adm. Res., 3014 Oregon ave.
School — 2 School Sisters of Notre Dame, Sister M. Adalberta, dir. Pupils, 112.
VISITATION, Easton and Taylor aves., Revs. Ed. J. Dempsey and Vincent Jos. McCartney. Res., 1411 Taylor ave.
School — 5 Sisters of Loretto. Pupils, 295.

Chapels with Resident Chaplains.
Chapel of the Alexian Brothers' Hospital, 3933 S. Broadway, Very Rev. H. van der Sanden chaplain.
Chapel of the Ursuline Convent and Academy, attended by Right Rev. Mgr. H. Muehlsiepen, V.G., and Rev. Francis Goeke, secretary.
Chapel of St. Joseph's Male Orphan Asylum, Grand ave. and Delore st., Rev. Thomas Cooney, chaplain.
St. Rose Hospital, River des Peres St. Louis, Rev. Francis Hundhausen, chaplain; Rev. H. Fabry, *p.t.*
Sancta Maria in Ripa, Rev. H. Mueller, chaplain.
Chapel of St. Mary's Female Orphan Asylum, Rev. Joseph Cruse, chaplain.
Chapel in Residence of Most Rev. Archbishop, Rev. P. J. Byrne, chaplain.

OUTSIDE OF THE CITY OF ST. LOUIS.

Adair, Adair Co., St. Mary's, Rev. John O'Shea.
Applecreek, Perry Co., St. Joseph's, Rev. F. Krieger.
School — 1 secular teacher. Pupils, 69.
Arcadia, Iron Co., St. Joseph's Chapel in Ursuline Convent, res. adjoining, Rev. L. C. Wernert.
School — Ursuline Sisters. Pupils, 90.
Mission — Pilot Knob, Iron Co., Our Lady of Good Help.
School — Ursuline Sisters from Arcadia. Pupils, 30.
Iron Mountain, Immaculate Conception.
Stations — Graniteville, Iron Co.
School — Ursuline Sisters from Arcadia. Pupils, 65.
Piedmont, Wayne Co.
Baring Knox Co., St. Aloysius', Rev. Jas. J. O'Reilly.
Barrens (*Perryville P.O.*), Perry Co., St. Mary's, Revs. Wm. J. Barnwell, C.M., D.D., and James Devine, C.M.
School — 3 lay teachers. Pupils, 130.
Mission — Crosstown, Perry Co., Rev. James Foley, C.M.
Belgique, Perry Co., Nativity of the Blessed Virgin (Flemish), Rev. D. L. De Ceunynck.
School — 1 secular teacher. Pupils, 47.
Mission — Claryville, Perry Co., Our Lady of the Rosary.
Biehle's, Perry Co., St. Maurus', Rev. John B. Beth.
School — 1 secular teacher. Pupils, 45.
Bloomsdale, St. Genevieve Co., St. Philomena's, Rev. Joseph Preuss.
School — 1 secular teacher. 2 Sisters of the Precious Blood. Sister Mathilda, dir. Pupils, 74.
Bonneterre, Mission, St. François Co., St. Joseph's, Rev. Ch. M. Canning.
Bridgeton, St. Louis Co., St. Mary's, Rev. Jos. Wentker.
School — 3 Sisters of St. Francis. Pupils, 83.
Byrnesville, Jefferson Co., St. Columbkill's, Rev. N. Orfei.
Canton, Lewis Co., St. Joseph's, Rev. Adolph Holtschneider.
School — 3 Ursuline Sisters. Pupils, 42.
Missions — La Grange, Lewis Co., Immaculate Conception.
Monticello, Lewis Co., St. Patrick's.
Williamstown, Lewis Co., St. Paul's.
Station — Lewistown, Lewis Co.

Cape Girardeau, Cape Girardeau Co., St. Vincent's, attended by priests from College.
School—4 Sisters of Loretto. Pupils, 70.
St. Mary's (German), Rev. E. Pruente.
School—2 Franciscan Sisters. Pupils, 75.
Caruthersville, Pemiscot Co., Sacred Heart, Rev. Wm. C. A. Schulte.
Catawissa, Franklin Co., St. Patrick's, Rev. E. T. Gallaher.
Charleston, Mississippi Co., St. Henry's, Rev. Henry Hussmann.
School—4 Ursuline Sisters. Pupils, 130.
Mission—Sikeston, Scott Co., St. Francis Xavier's.
Station—Belmont, Mississipi Co.
Clayton, St. Louis Co., St. Joseph's, Rev. Michael Busch.
Mission—Central Township, St. Louis Co., St. Martin's.
Columbia, Boone Co., Sacred Heart, Rev. William Edgar Randall.
Mission—Sturgeon, Boone Co., St. Stephan's.
Cottleville, St. Charles Co., St. Joseph's, Rev. Julius Aloysius Schultz.
School—1 secular teacher. Pupils, 23.
Creve Coeur, Emerson Station, St. Louis Co., St. Monica's, Rev. Henry Minges.
School—3 Sisters of the Precious Blood, Sister Constantia, dir. Pupils, 47.
Dardenne, St. Charles Co., Immaculate Conception, Rev. Wm. A. Schmidt.
School—3 Sisters of the Precious Blood, Sister Genoveva, dir. Pupils, 69.
De Soto, Jefferson Co., St. Rose of Lima, Rev. Wm. Noonan, P.R.
School—4 Ursuline Sisters. Pupils, 154.
Dutzow, Warren Co., St. Vincent's, Rev Fr. Boehm.
School—1 secular teacher. Pupils, 43.
Mission—Augusta, St. Charles Co., Immaculate Conception.
School—1 secular teacher. Pupils, 15.
Edina, Knox Co., St. Joseph's, Revs. Christ. E. Byrne, P.R., and Rev. Henry Muckermann.
School—Sisters of Loretto. Pupils, 150.
Missions—Kirksville, Adair Co., St.——
McFarland Settlement, Knox Co., Sacred Heart.
Millport, Knox Co., St. Joachim's.
Elston, Cole Co., St. Martin's, Rev. Chr. H. Schlefers.
School—1 secular teacher. Pupils, 32.
Mission—Russellville, Cole Co., St. Michael's.
Eureka, St. Louis Co., Sacred Heart, attended by Rev. C. M. Walsh from Glencoe.
Farmington, St. François Co., St. Joseph's, Rev. Jas. J. Toomey.
School—Pupils, 34.
Mission—Bismarck, St. François Co., St.——
Station—Doe Run, St. Francois Co.
Festus, Jefferson Co., Sacred Heart, Rev. Victor Stepka.
School—Ursuline Sister. Pupils, 50,
Flinthill, St. Charles Co., St. Theodore's, Rev. Aug. Jos. Von Brunn.
School—1 secular teacher. Pupils, 39.
Mission—Wentzville, St. Charles Co., St. Patrick's.
Florissant, St. Louis Co., St Ferdinand's, Rev. Francis G. Hillman, S.J.
School—2 Sisters of Loretto. Boys, 39; girls, 37. Total, 76.
Sacred Heart (German), Rev. Lambert Etten, S.J.
School—4 Sisters of the Precious Blood. Boys, 87; girls, 97. Total, 184.
Holy Rosary, connected with Novitiate.
Frankenstein, Osage Co., Our Lady of Help, Rev. J. B. Bachmeier.
School—2 Sisters of St. Francis of Assisi. Sister Constantia, dir. Pupils, 50.
Fredericktown, Madison Co., St. Michael's, Rev. J. Rothensteiner.
School—3 Ursuline Sisters. Pupils, 60.
Mission—Mine La Motte, Madison Co., St. Elisabeth's.
Gildehouse, Franklin Co., St. John the Baptist, Rev. G. H. Brand.
School—3 Sisters of St. Francis of Assisium, M.C. Sister M. Augustina, dir
Pupils, 83.
Glasgow, Howard Co., St. Mary's, Rev. John Waeltermann and Rev. John Peters.
School—4 Ursuline Sisters. Pupils, 60.
Hannibal, Marion Co., Immaculate Conception, Revs. M. J. McLoughlin, P.R., Francis J O'Connor. Res., 111 S. 6th st.
School—8 Sisters of St. Joseph. Sister M. Concordia, dir. Pupils, 266.
Hermann, Gasconade Co., St. George's, Rev. Suitbertus Albersmann, O.F.M., Praeses; Revs. Arsenius Fahle, O.F.M., and Lambertus Brinkmoeller, O.F.M.
Schools—3 Sisters of St. Francis, Sister Timothea, dir. Pupils, 106.
(6 miles distant from Church).—1 lay teacher. Pupils, 25.
Missions—Berger Station, Franklin Co., St. Paul's.
School—1 secular teacher. Pupils, 32.
Chamois, Osage Co., Most Pure Heart of Mary.
School—1 secular teacher. Pupils, 39.
Little Berger, Gasconade Co., St. Joseph's.
School—1 secular teacher. Pupils, 25.
Morrison Station, Gasconade Co., Assumption.
School—1 lay teacher. Pupils, 54.

Indian Creek, Monroe Co., St. Stephen's, Rev. John Lyons.
Mission — Stoutsville, Monroe Co.
Jackson, Cape Girardeau Co., Immaculate Conception, Rev. Ed. J. Kern.
School — 3 Ursuline Sisters. Pupils, 50.
Mission — Dutchtown, Cape Girardeau Co., St. Eduard's.
Jefferson City, Cole Co., St Peter's, Revs. O. J. S. Hoog, P.R., Fred. Peters.
School — 5 School Sisters of Notre Dame. Sister Ilidia, dir. Pupils, 331.
Jonesburg, Montgomery Co., St. Patrick's, Rev. Michael D. Collins.
Mission — Truesdale, Warren Co., Holy Rosary.
Josephville, St. Charles Co., St. Joseph's, Rev. Arnold Acker.
School — 3 Sisters of the Precious Blood Sister Eusebia, dir. Pupils. 60.
Kahoka, Clark Co., St. Michael's, Rev. F. Brand.
Missions — Chamberburg, Clark Co., St. Thomas Ap.
Mudd Settlement, Schuyler Co., Sacred Heart.
Wayland, Clark Co., Assumption.
Stations — Downing, Schuyler Co., (no Church).
Memphis, Scotland Co., (no Church).
Wyaconda, Clark Co., (no Church).
Kelso, Scott Co., St. Augustine's, Rev. F. A. J. Klein.
School — 3 Sisters of the Precious Blood. Pupils, 170.
Kirkwood, St. Louis Co., St. Peter's, Rev. B. Stemker.
School — 3 Sisters of St. Francis. Pupils, 90.
Koeltztown, Osage Co., St. Boniface's, Rev. H. Kellersmann.
School — 1 secular teacher. Pupils, 55.
Krakow, Franklin Co., St. Gertrude's, Rev. Ch. Keller.
School — 3 School Sisters of Notre Dame, Sister M. Agape, dir. Pupils, 75.
Mission — Port Hudson, Franklin Co., Holy Family.
School — Pupils, 20.
Lawrenceton, St. Genevieve Co., St. Lawrence's, Rev. H. Hassell.
School — Pupils, 24.
Mission — French Village, St. François Co., St. Ann's.
Leopold, Bollinger Co., St. John's, Rev. F. Bettels.
School — 2 secular teachers. Pupils, 118.
Linn, Osage Co., St. George's, Rev. Alb. Mayer.
School — 2 School Sisters of Notre Dame, Sister M. Canisia, dir. Pupils, 100.
Mission — Bailey's Creek, Osage Co., St. Ignatius'.
Loose Creek, Osage Co., Immaculate Conception, Rev. J. Gruender.
School — 3 School Sisters of Notre Dame, Sister M. Makaria, dir. Pupils, 140.
Louisiana, Pike Co., St. Joseph's, Rev. P. H. Bradley.
Mission — New Hartford, Pike Co., St. James'.
Macon, Macon Co., Immaculate Conception, Rev. Richard Healy.
Missions — Bevier, Macon Co., Sacred Heart.
La Plata, Macon Co., St. Joseph's.
Manchester, St. Louis Co., St. Joseph's, Rev. Emile J. Lemkes.
School — 2 Sisters of the Precious Blood. Pupils, 60.
Martinsburg, Audrain Co., St. Joseph's, Rev. Jos. L. Haar.
School — 2 secular teachers. Pupils, 83.
Mattis Creek (*Mehlville P.O.*), St. Louis Co., Assumption, Rev. J. Th. Feltman.
School — 2 secullar teachers. Pupils, 50.
Mission — Fenton, St. Louis Co., St. Paul's.
Maxville, Jefferson Co., Immaculate Conception, Rev. F. H. Schulte.
School — 3 Ursuline Sisters. Pupils, 90.
Mission — Kimswick, Jefferson Co., St. Joseph's.
Mexico, Audrain Co., St. Brendan's, Rev. John. J. Dillon.
Mission — Fulton, Callaway Co., St. Peter's.
Stations — Laddonia, Audrain Co.
Vandalia, Audrain Co.
Millwood, Lincoln Co., St. Alphonsus', Rev. Patrick F. Quigley, adm.
School — 4 Sisters of St. Dominic. Pupils, 85.
Moberly, Randolph Co., St. John the Baptist, Rev. John Ryan.
School — 2 Sisters of Loretto. Boys, 123.
Immaculate Conception (German), Rev. L. Schlathoelter; res. 202 S. Williams st.
School — 3 Sisters of the Precious Blood, Sister Thekla, dir. Pupils, 32.
Monroe City, Monroe Co., Holy Rosary, Rev. Dan. F. Sullivan.
School — 4 Sisters of St. Dominic. Pupils, 100.
Missions — Brush Creek, Ralls Co., St. Peter's.
Hunnewell, Shelby Co., St. John Ap.
Montgomery City, Montgomery Co., Immaculate Conception, Rev. Paul Gross.
Mission — Wellsville, Montgomery Co., Resurrection.
Neier, Franklin Co., St. Joseph's, Rev. Geo. Koob.
School — 2 Sisters of the Precious Blood. Pupils, 90.
New Franklin, Howard Co., Sacred Heart, Rev. Jos. Kroeger.
Missions — Case, Warren Co., St. Anthony's.
Fayette, Howard Co., St. Joseph's.

New Franklin, Howard Co. (continued.)
Mission — Hancock Prairie, Callaway Co., St. Patrick's.
Station — Higbee, Randolph Co.
New Hamburg, Scott Co., St. Lawrence's, Rev. Cl. Moenig.
School — 1 secular teacher and 2 Sisters of the Precious Blood. Pupils, 170.
New Haven, Franklin Co., Assumption, Rev. M. Sevcik.
School — 1 secular teacher. Pupils, 20.
Missions — Owensville, Gasconade Co., Immaculate Conception.
New London, Ralls Co., St. Peter's, Rev. F. J. Ernst.
Missions — Noonan, Ralls Co., St. Paul's,
Perry, Ralls Co., St. ——

New Madrid, New Madrid Co., Immaculate Conception, Rev. J. J. Furlong.
School — 4 Sisters of St. Benedict. Pupils, 80.
Mission — East Prairie, Mississippi Co., St. Martin's.
Stations — Cooter, Pemiscot Co. Point Pleasant, New Madrid Co.
Malden, Dunklin Co. Portageville, New Madrid Co.

Normandy, St. Louis, Co., St. Ann's, Very Rev. Robert McNamara, C.P., rector.
School — 2 Sisters of Loretto. Pupils, 65.
O'Fallon, St. Charles Co., Assumption, Rev. H. Brockhagen.
School — 2 Sisters of the Precious Blood. Pupils, 65.
Old Mines, Washington Co., St. Joachim's, Revs. Luke J. Kernan and S. P. Brady.
Old Monroe, Lincoln Co., Immaculate Conception, Rev. Joseph G. J. Sudeik.
School — 3 Sisters of the Precious Blood. Pupils, 85.
Oran, Scott Co., Rev. M. Helmbacher.
School — 3 Sisters of the Precious Blood. Pupils, 65.
Ozora, St. Genevieve Co., St. Martin's, Revs. Martin J. Bahr.
Pacific, Franklin Co., St. Bridget's, Rev. John A. Glingler.
School — 1 lay teacher. Pupils, 38.
Palmyra, Marion Co., St. Joseph's, Rev. M. Kollmeyer. O.F.M.
School — 3 Franciscan Sisters of Charity. Pupils, 48.
Peers, Warren Co., St. Ignatius', Rev. Seb. Sennerich.
School — 2 Sisters of St. Francis, from Oldenburg. Pupils, 50.
Perryville, Perry Co., St. Boniface's, Rev. H. A. B. Kuennen.
School — 3 Ursuline Sisters. Pupils, 34.

Poplar Bluff, Butler Co., Sacred Heart, Rev. Maurice O'Flaherty and Timothy Moynihan.
Missions — Doniphan, Ripley Co., St. Benedict's
Fourchee (*Segur P.O.*), Ripley Co., St. Mary's.
Peace Valley, Howell Co., St. Joseph's.
Stations — Dexter, Stoddard Co.
Granite Bend (*Kerrigan P.O.*), Wayne Co.
Neelysville, Butter Co.
Ten Mile, Butler Co.

Portage Des Sioux, St. Charles Co., St. Francis', Rev. W. J. Rensmann.
School — 4 Ursuline Sisters and 1 secular teacher. Pupils, 142
Potosi, Washington Co., St. James', Rev. Thomas Mullen.
Mission — Irondale, Washington Co., St. Columbkille's.
Station — Mineral Point, Washington Co.
Richfountain, Osage Co., Sacred Heart, Rev. Jos. Pope.
School — 3 Sisters of Notre Dame and 2 lay teachers. Sister M. Irmina, dir. Pupils, 200.

Richwoods, Washington Co., St. Stephen's, Rev. J. J. Hughes.
Mission — Luebbering, Franklin Co., St. Francis of Assisi.
River aux Vases, St. Genevieve Co., SS. Philip and James, Rev. Anthony Henry Schaefer.
School — 3 Sisters of the Precious Blood, Sister Philomena, dir. Pupils, 106.
Rock Creek, Jefferson Co., St. John's, Rev. J. H. Girse.
School — 1 secular teacher. Pupils, 36.
Rolla, Phelps Co., Rev. P. O'Loughlin.
Missions — Cuba, Crawford Co.
Leasburg, Crawford Co.
St. James', Phelps Co.
Salem, Dent Co., St. ——.
Station — Haley's Settlement, Texas Co.
St. Charles, St. Charles Co., St. Charles Borromeo's, Rev. Constantine J. Lagae, S.J., supr., Revs. Edward S. Murphy, S.J., Francis X. Kuppens, S.J.
School — 4 Sisters of Loretto. Boys, 111; girls, 79. Total, 190.
Chapel — Convent of the Sacred Heart.
St. Peter's (German), Revs. F. Willmes, P.R., A. A. Jasper.
School — 1 secular teacher and 4 School Sisters of Notre Dame, Sister M. Illuminata, dir. Pupils, 243.

St. Clement, Pike Co., (*P.O. address, Bowling Green, Mo., R. F. D. R. No. 3*), St. Clement's, Rev. Max Rupprechter.
School — 3 Sisters of St. Francis of Assisi, M.C. Sister M. Ottilia, dir. Pupils, 82.

St. Genevieve, St. Genevieve Co., St. Genevieve's, Revs. Ch. L. van Tourenhout, P.R., Wm. Kotte.
School—10 Sisters of St. Joseph, Sister M. Theodora, supr. Pupils, 300.
For Colored Children. 1 Sister of St. Joseph. Pupils, 22.

St. Mary's, St. Genevieve Co., Rev. H. Wagner.
School—3 Sisters of the Precious Blood, Sister Gregoria, supr. Pupils, 60.

St. Patrick's, Clark Co., St. Patrick's, Rev. P. J. Cooney.
Stations—Bit-Nation (*Neeper P.O.*), Clark Co.
Medill, Clark Co.

St. Paul, St. Charles Co., St. Paul's, Rev. C. Tintrup and Rev. Gerard Fick.
School—5 Ursuline Sisters. Pupils, 60.

St. Peter's, St. Charles Co., All Saints', Rev. John L. Gadell.
School—4 Sisters of St. Francis of Assisi, M.C. Sister Emmerentia, supr. Pupils, 150.

St. Thomas, Cole Co., St. Thomas', Rev. C. Mueller and Rev. Charles H. Even.
School—2 Sisters of the Precious Blood. Pupils, 86.

Salisbury, Chariton Co., St. Joseph's, Rev. John Hennes.
School—1 lay teacher. Pupils, 43.

Shelbina, Shelby Co., St. Mary's, Rev. Herman G. Adrian.
Missions—Lakenan, Shelby Co., St. Rosa of Lima.
Clarence, Shelby Co., St. Patrick's.

Shrewsbury, St. Louis Co., St. Michael's, Rev. Charles Einig.
School—3 Ursuline Sisters. Pupils, 29.

Silver Lake, Perry Co., St. Rosa of Lima, Rev. Max J. Schneiderhahn.
School—1 secular teacher. Pupils, 34.

Starkenburg, Montgomery Co., St. Martin's, Revs. G. W. Hoehn and Jacob M. Denner.
School—3 Ursuline Sisters. Pupils, 80.
Rhineland, St. Michael's, Mass once a week.
School—1 secular teacher. Pupils, 41.

Sullivan, Franklin Co., St. Anthony's, Rev. Charles H. Schaefer.
Missions—Brazil, Washington Co., St. Paul the Apostle.
Japan, Franklin CS., Holy Martyrs of Japan.
Moselle, Franklin Co., St. Mary's.
School—1 secular teacher. Pupils, 20.

Taos, Cole Co., St. Francis Xavier's, Rev. Jos. Schmidt.
School—1 secular teacher. Pupils, 68.

Troy, Lincoln Co., Sacred Heart, Rev. Joseph F. Lubeley.
Mission—Mashek, Lincoln Co., St. Mary's.

Vienna, Maries Co., Visitation B.M.V., Rev. J. Fugel.
School—2 Sisters of the Precious Blood. Pupils, 83.

Viesmann, Maries Co., Holy Trinity, Rev. Thos. A. Dette.
School—Pupils, 20.

Wardsville, Cole Co., St. Stanislaus', Rev. Bern. J. Benten.
School—3 Ursuline Sisters (St. L.). Pupils, 89.

Washington, Franklin Co., St. Francis Borgia's, Revs. Pancratius Schulte, O.F.M., Praeses; Rev. Alphonsus Bergener, O.F.M., rector; Revs. Dionysius Czech, O.F.M., Damasus Erkens, O.F.M.
School—2 Secular teachers and 6 School Sisters of Notre Dame, Sister M. Raymunda, dir. Pupils, 250. Select schools conducted by the School Sisters of Notre Dame.
Missions—Union, Franklin Co., Immaculate Conception.
Clover Bottom, Franklin Co., St. Ann.
School—2 secular teachers. Pupils, 50.

Webster Groves, St. Louis Co., Holy Redeemer, Rev. P. J. Kane.
School—6 Sisters of Loretto. Sister Flaget, supr. Pupils, 40.

Weingarten, St. Genevieve Co., Our Lady of Help, Rev. John H. Muehlsiepen.
School—3Sisters of the Precious Blood, Sister Benedicta, dir. Pupils, 60.

Westphalia, Osage Co., St. Joseph's, Revs. F. A. Diepenbrock, Joseph Aloysius Boukamp.
School—3 School Sisters of Notre Dame, Sister M. Ulrika, dir. Pupils, 160.

West Plains, Howell Co., St. ——, Rev. F. X. Reker. P. O. Box 486.

White Church, Howell Co., St. Joseph's, Rev. C. Brockmeier.
School—Ursuline Sisters. Pupils, 45.
Missions—Cabool, Texas Co., St. Michael's.
Thayer, Oregon Co., Immaculate Conception.
Willow Springs, Howell Co., Sacred Heart.
Stations—Mountain View, Howell Co.
Raymondville, Texas Co.
Winona, Shannon Co.

Zell, St. Genevieve Co., St. Joseph's, Rev. H. Pigge.
School—1 Sister of the Precious Blood. Pupils, 47.

Attended from Quincy, diocese of Alton, by Franciscan Fathers.
Missions— Ewing, Lewis Co., St. Mary's.
School—1 Secular Teacher.
Attended from Mt. St. Mary's, diocese of St. Joseph, by Franciscan Fathers.
Mission — Hager's Grove, Shelby Co., St. Michael's.

Chapels outside of City of St. Louis with Resident Chaplains:

NAZARETH. Sisters of St. Joseph.—P.O., 3rd and Kansas sts., St. Louis, Mo. Chapel of St. Joseph. Rev. L. N. Larche, chaplain.

LA BARQUE HILLS. Sceve P.O., Jefferson Co., Mo.—Chapel of Sisters of Mercy. Rev. Arthur O'Reilly, chaplain.

O'FALLON, MO.—Sisters of the Precious Blood. Chapel of St. Joseph. Rev. H. B. Schlathoelter, chaplain.

GLENCOE, MO. Christian Brothers. Chapel of St. Joseph. Rev. M. Walsh, chaplain.

Sick or absent: Revs. H. H. O'Reilly, R. Brady, A. Happe, P. B. Cahill, J. A. Stroombergen, Fr. Pommer, Jos. Tettemer, J. Sheil, John H. Krechter and G. D. Power.
Rev. J. T. Tuohy, absent on indefinite leave.
Engaged as Professor in the Salesianum, Milwaukee, Wis.: Rev. Jos. Selinger, D.D.
Rev. Gerard John Schmidt attending Catholic University, Washington, D. C.
Rev. John Ch. Granville, chaplain U.S.A.

INSTITUTIONS IN CHARGE OF RELIGIOUS ORDERS.

ORDERS OF MEN.

ST. LOUIS. *The Kenrick Seminary*, Cass ave., between 19th and 20th sts.—Very Rev. F. V. Nugent, C.M., (pres., prof. of sacred eloquence and past. theology); Rev. A. Krabler, C.M., (vice pres., treas., prof. of canon law and German); Rev. P. M. O'Regan, C.M., (prof. of moral theology); Rev. J. T. Hoover, C.M., (prof. of church history and English literature); Rev. Martin Gregory, C.M., (prof. of sacred scripture and church history); Rev. J. M. Feely, C.M., Ph.D., D.D., (prof. of philosophy and liturgy); Rev. M. S. Ryan, C.M., Ph.D., D.D., (director of sem. and prof. of dogmatic theology and Hebrew); Rev. S. P. Hueber, C.M. (prof. of chemistry and natural philosophy), Rev. M. S. Brennan, A.M., Sc.D. (prof. of astronomy and geology), Mr. Lucien E. Becker (prof. of Gregorian chant). Seminarians, 85.

Kenrick Seminary, Preparatory Department.—Exclusively for boys studying for the Holy priesthood. President: Very Rev. F. V. Nugent, C.M. Professors: Revs. J. L. O'Regan, C.M., Martin O'Brien, C.M., P. A. Finney, C.M., Thomas Devine, C.M., and N. J. Steines, C.M. Students, 40.

St. Louis University, Grand ave. and Pine Boulevard.—Fathers of the Society of Jesus. Very Rev. Joseph Grimmelsman, S.J., (provincial), Rev. Michael W. O'Neil, S.J., (asst. of provincial), Rev. William Banks Rogers, S.J., (rector of University), Rev. John J. Sennhauser, S.J., (minister), Rev. Leopold Bushart, S.J., (treasurer of province and university), Rev. Thomas H. Miles, S.J. (spiritual director), Rev. William F. Boex, S.J. (asst. spiritual director), Rev. Walter H. Hill, S.J., (writer), Rev. William F. Poland, S.J., (librarian and writer), Revs. Aloysius G. Van der Eerden, S.J., Cornelius Shyne, S.J., and Charles M. Charroppin, S.J., (missionaries), Rev. Joseph P. Gillick, S.J.

Divinity and Philosophy Department; for Scholastics of the Missouri Province of the Society of Jesus. — Rev. William Banks Rogers, S.J., (rector), Rev. James J. Sullivan, S.J. (pref. of studies and prof. of dogm. theology), Rev. Bernard J. Otting, S.J. (prof. of dogm. theology), Rev. Francis B. Klocker, S.J. (prof. of dogm. theology), Rev. Michael Martin, S.J. (prof. of moral theology), Rev. William H. Fanning, S.J. (prof. of canon law and eccl. history), Rev. Florentine Bechtel, S.J. (prof. of Hebrew and sacred scriptures), Rev. Thomas F. Brown, S.J., (prof. of ethics), Rev. Matthew McMenamy, S.J. (prof. of spec. metaphysics), Rev. James J. Conway, S.J. (prof. of spec. metaphysics), Rev. Aloysius J. Rother, S.J. (prof. of logic and general metaphysics), Rev. Charles J. Borgmeyer, S.J. (prof. of chemistry geology, astronomy and mathematics), Rev. Henry J. De Laak, S.J. (prof. of physics and mechanics), Revs. Joseph P. Conroy, S.J., John M. Cunningham, S.J., John Durgan, S.J., Matthew Germing, S.J., Gustave Heredia, S.J., George J. Leahey, S.J., Eugene J. Monteillard, S.J., William F. Robinson, S.J., John B. Sifferlen, S.J., Joachim Villallonga, S.J., Thomas F. Wallace, S.J., and William P. Whelan, S.J. — 121 scholastic students.

Under-graduate Department.—Rev. William Banks Rogers, S.J. (pres.), Rev. Joseph H. Dickhaus, S.J. (vice-pres. and pref. of studies), Rev. Lawrence J. Kenny, S.J. (asst. vice-pres.), Rev. William T. Kinsella, S.J. (prof. of philosophy), Rev. Thomas A. O'Malley, S.J. (prof. of rhetoric), Rev. John C. Burke, S.J. (prof. of poetry), Mr. Charles H. Wolking, S.J., (prof. of humanities), Mr. Ignatius B. Kircher, S.J. (prof. of physics and mathematics), Mr. John P. Morrissey, S.J. (prof. of chemistry, astronomy and mathematics), Rev.

Joseph G. Zealand, S.J., Messrs. Patrick Dolan, S.J., Paul M. Breen, S.J., Isaac H. Bosset, S.J., Terence H. Devlin, S.J., John M. Farrell, S.J., and William A. Padberg, S.J. (professors in academic course), Rev. William H. Trentmann (commercial department); besides 4 assistant professors. 353 students. Total in all departments: 44 Priests, 130 Scholastics, 13 Brothers, 353 students.

Franciscan Monastery, 3140 Meramec st.—Very Rev. Hugolinus Storff, O.F.M., (provincial), Rev. Servatius Rasche, O.F.M. (guardian), Rev. Benedictus Schmidt, O.F.M., (lector of theology), Rev. Engelbertus Gey, O.F.M., (lector theol. and librarian), Rev. Floribert Jaspers, O.F.M. (prof. of theology), Rev. Nicolaus Leonard, O.F.M., Rev. Clemens Moormann, O.F.M. (secretary and vicar), Revs. Angelus Bill, O.F.M., Titus Hugger, O.F.M., Desiderius von Frentz, O.F.M., Adalbertus Schlueter, O.F.M., Aurelius Bruegge, O.F.M. *Sacerdotes Simplices:* Revs. Alfred Fritz, O.F.M. Burkhardus Dietrich, O.F.M., Germanus Heinrichs, O.F.M., Emmanuel Fellmann, O.F.M., Antonellus Bleser, O.F.M., Rhabanus Thill, O.F.M., Anastasius Rhode, O.F.M., Hildebrand Fuchs, O.F.M. 36 Students of theology and 14 lay Brothers.

St. Alphonsus' Convent of the Redemptorist Fathers, 1118 N. Grand ave.—Very Rev. Daniel Mullane, C.SS.R., (provincial), Revs. Jos. A. Firle, C.SS.R., (rector), George Mahony, C.SS.R., Timothy Enright, C.SS.R., Wm. O'Shea, C.SS.R., Thomas Fagan and Joseph Chapoton, C.SS.R. 3 lay Brothers.

The Christian Brothers College, Cote Brilliante.—Chapel of the Sacred Heart. attended from St. Mark's Church. Brother Justin, F.S.C., (president), Brother E. Louis, F.S.C. (vice-pres. and secretary), Bro. Calixtus, F.S.C., (treasurer). 35 Brothers. 26 Brothers and 2 professors teaching. 340 students.

Alexian Brothers Monastery, connected with Hospital and Insane Asylum, 3933 South Broadway.—Brother Joseph Marx (rector), Brother Pius Egan, (secretary). Brothers, 32. Patients treated during the year, 1,600. Charity Patients, 450. Patients paying in part, 500. Patients paying in full, 600.
(This Hospital is for *Men* only.)

BARRENS (Perryville P.O.), PerryCo., Mo. *St. Mary's Seminary.*—Central-House, Scholasticate and Novitiate of the Congregation of the Missions. Very Rev. Thomas. J. Smith, C.M., (visitor of the Western Province), Rev. Wm. J. Barnwell, C.M., D.D., (supr.), Revs. D. D. Leyden, C.M., Jas. V. Devine, C.M., James A Foley, C.M., John Bertke, C.M., J. J. Schlereth, C.M., Thomas O'Neil Finney, C.M., D.D., Thomas Levan, C.M., D.D., and Stephen M. O'Callaghan, C.M. Scholastics, 50; Novices, 21; Students, 65; Brothers, 6.

CAPE GIRARDEAU, Cape Girardeau Co., Mo., *St. Vincent's College.*—Rev. Julian Layton, C.M. (president), Rev. Anthony Verrina, C.M., Rev. E. M. Hopkins, C.M., sr., and Rev. Wm. A. Schultz. Students. —.

DE SOTO, Jefferson Co,, Mo. *Mount St. Clement.* — Theological Seminary of the St. Louis Province of the Congregation of the Most Holy Redeemer, P. O. box 466. Rev. John Henry Schagemann, C.SS.R., (supr.); Rev. Terence J. Clarke, C.SS.R., (prefect of studies and prof. of ecclesiastical history, sacred eloquence and ascetic theology); Rev. Camillus Laffineur, C.SS.R.. (prof. of moral and pastoral theology); Rev. John Hecker, C.SS.R., (prof. of dogmatic theology and sacred scripture); Rev. Victor Couvrette, C.SS.R., (prof. of philosophy and sacred scripture); Rev. Peter Kierdorf, C.SS.R. (prof. of philosophy and natural sciences). Revs. Charles J. Maddox, C.SS.R., Henry Aschoff, C.SS.R., Frank Kuhn, C.SS.R., Fred. Vogt, C.SS.R. 44 clerical students. 4 lay Brothers.

FLORISSANT, St. Louis Co., Mo. *St. Stanislaus' Seminary and Novitiate of the Society of Jesus*—Rev. Frederick P. Hagemann, S.J., (rector and master of novices), Rev. Henry Moeller,. S.J., (instructor of tertians), Rev. Roman A. Shaffel, S.J., (minister and treasurer), Rev. James T. Finn, S.J. (assistant of master of novices), Rev. Ignatius Panken, S.J. (spiritual director), Revs. Charles B. Moulinier, S.J., and Arnold J. Garvy, S.J. (professors). Rev. Peter A. Tschieder, S.J., Rev. John P. Wagner, S.J., Revs. Joachim Anon, S.J., Edward S. Bergin, S.J., Celestine Cakdi, S.J., Godfrey J. Dane, S.J., Alexander Dreane, S.J., William F. Feld, S.J., John B. Goesse, S.J., Francis J. Kemphues, S.J., Leo Krenz, S.J., George J. Kugler, S.J., Joseph P. Lynam, S.J., Michael Marti, S.J., George A. McGovern, S.J., John McGuire, S.J., Louis E. Newell, S.J., John F. O'Connor, S.J., Bernard J. Otten, S.J., Hermann J. Pickert, S.J., Richard D. Slevin, S.J., Thomas G. Smith, S.J., Frederick W. Wagemans, S.J., and Henry D. Whittle, S.J. (tertians), Priests, 31; Scholastics 22; Brothers, 34; Novices, 41. (Scholastics, 35; Brothers, 6).

GLENCOE, St. Louis Co., Mo. *La Salle Institute, Novitiate of the Brothers of the Christian Schools.*—Chapel of St. Joseph, Rev. Michael Walsh, chaplain. Brother Gerardus, F.S.C., (provincial), Bro. Emery, F.S.C., (director of novices), Bro. C. Paul, F.S.C., (director of the preparatory novitiate), Brother Leo, F.S.C., (superintendent). Professed Brothers, 22; Novices and Postulants, 42.

NORMANDY, St. Louis Co., Mo. *Our Lady of Good Counsel Retreat of the Passionist Fathers.*—Very Rev. Robert McNamara, C.P., (rector), Rev. Fr. Denis Palagee, C.P., (vice-rector), Revs. James Ryan, C.P., Simon Herdrick, C.P., Casimir Taylor, C.P., Alban McKernan, C.P., Jerome Ratterman, C.P., (prof. of philosophy), Rev. Gaudentius Hayden, C.P. and Camillus Spollobaugh, C.P. Students of Theology, 13; Brothers, 5.

WINDSOR SPRING, Kirkwood P. O., St. Louis Co., Mo., *St. Joseph's Preparatory College and Novitiate of the Redemptorist Fathers.*—Rev. Nicholas L. Franzen, C.SS.R., (rector), Professors: Revs. Benno Schumm, C.SS.R., James Moye, C.SS.R., John Mueller, C.SS.R., Peter M. Bregenser, C.SS.R., Henry Reimboldt, C.SS.R., William Carroll, C.SS.R. and Frank Miller, C.SS.R. 1 lay Professor. Revs. Henry Meurer, C.SS.R., and Francis X. Straubinger, C,SS.R. 100 students. 6 lay Brothers.—The studies embrace the classical preparatory branches necessary for the ecclesiastical vocation. Only such young men are admitted into the College, as intend to become Redemptorists.

ORDERS OF WOMEN.

ST. LOUIS. *Academy of the Sacred Heart*, Meramec st. — Ladies of the Sacred Heart. Chapel of the Sacred Heart, attended by Franciscan Fathers. Mother Henrietta Spaulding, supr. Sisters, 61. Pupils, 100.

Academy of the Sacred Heart and Mullanphy Orphan Asylum, corn. Taylor and Maryland aves.—Ladies of the Sacred Heart. Attended from Cathedral Chapel. Madame Roberta B. Aitken, supr. Sisters, 35; Pupils, 133; Orphans, 20.

Carmel of St. Joseph, Victor and 18th sts. — Discalced Carmelites. Chapel of the Precious Blood, attended from Assumption Church. Mother Mary Joseph of the Infant Jesus, prioress. Professed Sisters, 16; Out-Sisters, 3.

Convent of the Good Shepherd, Mt. St. Marine, Gravois and Bamberger aves.—Sisters of the Good Shepherd. Chapel of the Sacred Hearts of Jesus and Mary, attended by Jesuit Fathers. Mother M. of Loretto Grace, provincial. Mother M. of St. Serina O'Rourke, supr. Professed Sisters, 66; Novices, 21; Magdalens, 66; Penitents. 160.

Convent and Academy of the Visitation, Cabanne Place — Visitation Nuns. Chapel of St. Francis of Sales and St. Jane de Chantal, attended from St. Rose's Church. Mother Vincentia Marotte, supr. In Community: Sisters, 68; Teachers, 31. Pupils, 153.

St. De Chantal Academy of the Visitation (incorporate Title), 4012 Washington boul. — Visitation Nuns Chapel of St. Jane Francis de Chantal, attended from St. Louis University. Mother Mary Catherine Hellmuth, supr. 20 Religious. Pupils, 90.

St. Joseph's Academy, Mother-house and Noviciate of the Sisters of St. Joseph, 3d and Kansas sts., South St. Louis. Chapel of the Holy Family, attended by Franciscan Fathers. Mother Agatha Gutrie, provincial. Sisters, 157; Novices, 57; Postulants, 20. Pupils in Academy, 114.

Deaf and Dumb Institute, 1849 Cass ave.—Sisters of St. Joseph. Chapel of Our Lady of Good Counsel, attended from St. Bridget's Church. Mother M. Adele, supr. Sisters, 67; Pupils, 34. Most of these Sisters are teaching different parochial schools in the City.

St. Joseph's Institute for Deaf-Mutes, situated near terminus of the Southern Electric Street Car Line (Broadway, Longwood Place). — Chapel of the Sacred Heart, attended from St. Columbkille's Church. Boarding School for Deaf-Mute Boys, Day Scholars also, received. Terms moderate. Mother M. Suso, supr. Sisters, 8; Deaf-Mute Boys, 18.

St. Joseph's Male Orphan Asylum, Grand ave. and Delor street. — Sisters of St. Joseph. Chapel of St. Joseph, Rev. Thomas Cooney, chaplain. Sister Mary Lucretia, supr. Sisters, 24; Orphans, 256.

Convent of the Immaculate Conception, 901 Garrison ave.—Sisters of St. Joseph (St. Louis). Sister M. Prudentiana, supr. Sisters, 18. Attended from St. Anthony's Church.

St. Anthony's Hospital, Grand ave. and Chippewa st. — St. Anthony's Chapel attended by Franciscan Fathers. Provincial Motherhouse and Novitiate Franciscan Sisters. Mother Mary Willibalda, supr. Sisters, 32; Novices, 15; Postulants, 30; Patients in Hospital, 500.

House of St. Blandina. A Home for working girls, S. E. cor. 14th and O'Fallon sts., St. Louis, Mo.—Franciscan Sisters. Chapel Salus Infirmorum. Attended from St. Lawrence O'Toole's Church. Sister Mary Jerome, supr. 12 Sisters.

Home for the Aged, 2209 Hebert st.—Little Sisters of the Poor. Chapel of St. Louis, attended from St. Leo's Church. Mother Rose de Bon Pasteur, supr. 16 Sisters, 240 old persons.

Second Home for the Aged.—Little Sisters of the Poor. Cherokee and Grand ave. Chapel attended from St. Anthony's Church. Sister Jeanne de St. Augustine, supr.

House of the Guardian Angel, 1029 Marion st.—5 Sisters of Charity. Chapel of the Guardian Angel, attended from St. Vincent's Church. Sister Teresa, supr. 40 Orphans, who are taught trades.

St. Ann's Widows' Home, Lying-in-Hospital and Foundling Asylum. — 1236 N. 10th st. Sisters of Charity. Chapel of St. Ann, attended from St. Patrick's Church. Sister Ann Frances Cogley, supr. Sisters, 15; infants during the year, 330; old women, 37. Patients, 80.

St. Louis Mullanphy Hospital, Grand ave. and Montgomery st.—20 Sisters of Charity. Chapel of St. Vincent de Paul, attended from St. Teresa's Church. Sister Gabriella Lynch, supr. 869 patients during the year, 2221 out door Clinic patients.

St. Mary's Female Orphan Asylum, Emerson and Harney aves. — Chapel of Miraculous Model of B.M.V. Rev. J. Cruse, chaplain. Sister Mary Alice Cremen, supr. Sisters of Charity, 15; Orphan girls, 240.

St. Philomena's Industrial School, Ewing and Clark aves.—Sisters of Charity. Chapel of the Sacred Heart, attended from St. Malachy's Church. Sister Ludovine Doherty, supr. 14 Sisters, 87 Orphans.

St. Vincent's Institution. A private Sanitarium for the care and treatment of Mental and Nervous Diseases and Inebriates, conducted by the Sisters of Charity of St. Vincent de Paul (Emmittsburg, Md.), established at St. Louis, Mo., 1858, St. Vincent's Station, St.

Louis Co., Mo., Wabash R. R., Post Office Address: Station F., St. Louis, Mo., attended from St. Vincent's Church. Sisters, 31. Sister Mary Magdalena, sister-servant. Patients, 432.

St. Vincent's Seminary, Grand and Lucas aves.—12 Sisters of Charity. Chapel of the Immaculate Conception, attended by Jesuit Fathers. Sister Mary Elizabeth Roche, supr. Pupils, 125.

Loretto Academy, 2345 Pine st. — Sisters of Loretto. Chapel of Our Lady of Dolors, attended from the Cathedral. Sister M. Elisabeth, supr. Sisters, 23; (8 of whom teach 3 different parochial schools). Pupils, 60.

Mo. Pacific R.R. Hospital.—Sisters of Charity of the Incarnate Word. Chapel of the Sacred Heart, attended by Franciscan Fathers. Sister Mary of the Nativity, supr. 14 Sisters; average number of patients, 150.

St. Elizabeth's Institute, 3400 Arsenal st., near Grand ave.—Academy for young girls. Sisters of the Precious Blood from O'Fallon, Mo. Chapel of St. Elizabeth, attended by Franciscan Fathers; Sisters, 16; Pupils, 53. (Academic and Industrial course united. Culinary department a speciality.)

St. Joseph's Convent of Mercy in St. Louis (Incorporate title), *Motherhouse*, Morgan and 22nd sts.—Sisters of Mercy. In Community: 67 Sisters, 9 Novices. Mother Mary M. de Pazzi Bentley, supr. Chapel of Our Lady of Dolors, attended from St. Bridget's Church. Connected with the Motherhouse are: *St. John's Hospital*, Locust and 23d sts., Mother Mary Camillus, local supr.—1260 Patients admitted during the year. A Free Clinical Dispensary is attached to the Hospital. *St. John's Infirmary*, Morgan and 22nd sts. 98 patients admitted during the year. *A Home* for Girls in and out of employment. 1135 admitted during the year. *A House of Mercy* and *Industrial School*. 51 admitted during the year. A Female *Employment Agency*. 260 girls provided with situations. Sick visited in their homes, 29. Baskets supplied with food, clothing etc., 2599. The Sisters visit the City Jail, City Hospitals and the sick and poor in their own homes.

St. Mary's Infirmary, 1536 Papin st., St. Louis, Mo.—Motherhouse of the Sisters of St. Mary. Chapel of Our Lady of Dolors, Rev. Henry Jaegering, chaplain. Mother M. Seraphia, supr. Professed Sisters, 71; Novices, 27; Candidates, 8. Patients during the year, 1521. These Sisters nurse the sick poor in their homes.

Mount St. Rose's Hospital for Diseases of the Throat and Chest, near River des Peres, St. Louis.—20 Sisters of St. Mary, Papin street, St. Louis. Sister M. Hyacintha, supr. 60 Beds. Rev. Fr. Hundhausen, chaplain.

St. Vincent's German Male and Female Orphan Asylum, 1421 Hogan st.—Sisters of Christian Charity. Chapel of St. Vincent de Paul, attended from St. Joseph's Church. Sister Teresia, supr. Sisters, 20; Orphans, 220.

Ursuline Convent and Academy, 2112 South 12th st.—Mother-house and Novitiate of the Ursuline Sisters. Chapel of St. Angela Merici, Right Rev. Mgr. H. Muehlsiepen, V.G., chaplain; Rev. Fr. Goeke, secr. Residence of Clergy: 2122 South 12th st. Mother Seraphina Tintrup, supr. 64 Sisters, 65 boarders, 130 day scholars. In Community: 156 Sisters.

Sancta Maria in Ripa, 1910 S. 8th st.—Motherhouse of the School Sisters of Notre Dame for the South-Western Province. Carondolet, Railroad avenue. Mother M. Petra, provincial. Mother M. Bonaventura and Mother M. Aurea, assistants. In Motherhouse: Sisters, 60; Novices, 22; Candidates, 17. 11 Mission Houses in the city and 9 in the St. Louis Archdiocese. Rev. F. d S. Goller, Spiritual Director; Rev. H. Mueller, Chaplain.

Convent of the Polish Franciscan School Sisters of St. Louis, Mo. Motherhouse and Novitiate, 1433 N. 20th st. Mother M. Solana, supr. of Community. 3 Sisters, 7 Novices, 6 Postulants. Attended from St. Stanislaus Church.

Josephine Hospital. Grand ave and Henriette sts.—Sisters of Charity of the Immaculate Word. Sister Colette, supr. 9 Sisters, Patients, 20. Chapel of the Sacred Heart, attended from St. Kevin's Church.

ARCADIA, Iron Co., Mo. *Arcadia College* and *Young Ladies Academy* by the Ursuline Sisters (St. Louis). Rev. L. C. Wernert, chaplain. Sisters, 37; Pupils, 75; Day-scholars, 25. Mother Borgia Bigley, supr.

CAPE GIRARDEAU, Cape Giardeau Co., Mo. *St. Francis' Hospital*, Grand and Sprigg sts. — Franciscan Sisters. Chapel of St. Francis, attended from Annunciation Church. 10 Sisters. Sister Mary Hyacintha, supr. Patients, 220.

St. Vincent's Academy.—Sisters of Loretto. Chapel of St. Vincent, attended by Lazarist Fathers. Sister M. Placide, supr. 24 Sisters. Boarders, 40; Day-scholars, 60.

FLORISSANT. *Academy of Loretto.* — Sisters of Loretto.—Chapel of Our Lady of Dolors, attended by Jesuit Fathers. Sister Mary Roberta, supr. Sisters, 53; Boarders, 60; Orphans, 3.

LA BARQUE HILLS (*Sceve P.O., Jefferson Co.*), Franklin Co. *Novitiate of the Sisters of Mercy.*—Sister M. Liguori, mistress of novices. Novices, 12. Rev. Arthur O'Reilly.

MOBERLY. *St. Mary's Academy of the Sisters of Loretto.* — Chapel of St Mary. Sister M. Agnita, supr. Sisters, 11; Pupils, 92.

St. Patrick's Hospital.—Sister Archangela, O.S.F., supr. 6 Sisters. Hospital Sisters of St. Francis. Patients, —.

NAZARETH, St. Louis Co., Mo. (P. O., 3d and Kansas sts., South St. Louis, Mo.), *Retreat of the Sisters of St. Joseph.*—Chapel of St. Joseph. Mother M. DeChantal, supr. 18 Sisters.

NORMANDY. *School of the Immaculate Heart*, conducted by the Sisters of the Good Shepherd, Sister M. Presentation, supr. In Community: 12; Lady Boarders, 15; School: Pupils, 45.

NORMANDY.
St. Frances' Orphan Asylum, conducted by Oblate Sisters of Providence; attended by Passionist Fathers. 7 Sisters. 38 Orphans.
O'FALLON. *St. Mary's Institute, Mother-house and Novitiate of the Sisters of the Precious Blood.* — Chapel of St. Joseph. Rev. H. B. Schlathoelter, spiritual director. Mother M. Beata, supr. general. Sisters, 50; Novices, 17; Candidates, 7; Orphan children, 10.
ST. CHARLES. *Convent of the Sacred Heart.* — Ladies of the Sacred Heart. Chapel of St. Francis Regis, attended by Jesuit Fathers. A. Kavanagh, C.S.C.J, supr. Religious, 30; Boarders, 40; Day Pupils, 25.
St. Joseph's Hospital.—8 Sisters of St. Mary. Sister M. Dominica, supr. Attended from St. Peter's Church.
ST. GENEVIEVE. *Convent and Academy of St. Francis de Sales.* — Sisters of St. Joseph. — Chapel of St. Francis of Sales, attended from parish Church. Sister M. Theodora, supr. 9 Sisters, 6 boarders.
WEBSTER GROVES. *Loretto Seminary.* — 8 Sisters of Loretto. Sister Mary Flaget, supr. Pupils, 40.

RELIGIOUS COMMUNITIES IN DIOCESE.

COMMUNITIES OF MEN.

Franciscan Fathers (St. Louis Province) — St. Anthony's Church, Monastery, St. Louis; Herman; Washington.
Jesuit Fathers (Missouri Province) — St. Louis University, St. Elisabeth's, St. Francis Xavier's, St. Joseph's Church, St. Louis; Florissant; St. Charles.
Vincentian Fathers (Western Province) — St. Vincent de Paul's Church, Kenrick Seminary, St. Louis; Barrens; Cape Girardeau.
Passionist Fathers—Normandy.
Redemptorist Fathers (St. Louis Province) — St. Alphonsus' Church and Convent, St. Louis; Windsor Springs and De Soto.
Alexian Brothers — St. Louis.
Christian Brothers (St. Louis Province) — College, St. Bridget's, St. Malachy's, St. Vincent's and St. Alphonsus Schools, St. Louis; Novitiate, Glencoe.
Brothers of Mary (Dayton, Ohio)—St. Peter and Paul's School and St. Anthony of Padua, St. Louis, Mo.

COMMUNITIES OF WOMEN.

Sisters of St. Benedict (Pocahontas, Ark.)—New Madrid.
Discalced Carmelites — St. Louis.
Sisters of Charity (Emmitsburg, Md.) — House of Guardian Angel, St. Ann's Widow's Home, St. Louis Mullanphy Hospital, St. Mary's Orphan Asylum, St. Philomena's School, St. Vincent's Institute, St. Vincent's Seminary, St. Malachy's School, St. Louis.
Sisters of Charity of the Incarnate Word (San Antonio, Tex.) — Mo. Pac. Hospital, St. Louis, and Josephine Hospital.
Sisters of Christian Charity (Wilkesbarre, Pa.) — Orphan Asylum, St. Augustine's, St. Bonifacius', St. Nicholas' and St. Bernard's Schools, St. Louis.
Sisters of Divine Providence (Pittsburgh, Pa.) — St. Francis de Sales' School, St. Louis.
Franciscan Sisters (St. Louis, Mo.)—Motherhouse, St. Anthony's Hospital and House of St. Blandina, St. Louis; School and Hospital, Cape Girardeau.
Sisters of St. Francis (Oldenburgh, Ind.) — Holy Cross, Holy Trinity, St. Henry's Schools, St. Louis; Bridgeton; Kirkwood; Peers, Mo.
School Sisters of Notre Dame (Milwaukee, Wis.) — O. L. of Perpetual Succor, St. Aloysius', St. Alphonsus', St. Barbara's, St. Engelbert's, St. John Nepomuk's, St. Joseph's, St. Liborius', St. Mary of Victories, SS. Peter and Paul's, St. Wenceslaus' Schools, St. Louis; Jefferson City; Krakow; Linn; Loose Creek; Richfountain; St. Charles; Washington; Westphalia.
Sisters of the III. Order of St. Francis (Polish, St. Louis). — St. Stanislaus' School, St. Louis.
Sisters of St. Francis (Lafayette, Ind.)—Hermann.
Franciscan Sisters of Christian Charity (Alverno, Wis.) — Palmyra.
Hospital Sisters of St. Francis (Springfield, Ill.) — Moberly.
Sisters of St. Francis of Assisium, M.C. (Milwaukee, Wis.)—Gildehouse, St. Clement and St. Peters, Mo.
Sisters of the Good Shepherd — St. Louis; Normandy.
Sisters of St. Joseph (St. Louis, Mo.) — Motherhouse and Academy; Deaf and Dumb Institute, St. Joseph's Institute, St. Joseph's Male Orphan Asylum, Convent of the Immaculate Conception, Assumption, Holy Name, St. Anthony's, St. Bridget's, St. Columbkille's, St. John's, St. Lawrence O'Toole's, St. Mary's and St. Joseph's, St. Patrick's, St. Teresa's, St. Vincent's, Holy Angel's and St. Ann's, Holy Rosary, Annunciation, St. Mathew and All Saints Schools, St. Louis; Hannibal; Nazareth; St. Geneviève.
Little Sisters of the Poor — St. Louis.
Sisters of Loretto (Loretto, Ky.) — Academy, Cathedral, Sacred Heart, St. Kevin's, St. Michael's, Visitation and St. Rose's Schools, St. Louis; Cape Girardeau; Edina; Florissant; Moberly; St. Charles; Webster Groves, Mo.

Sisters of St. Mary (St. Louis, Mo.) — Infirmary, St. Rose's Hospital, St. Louis; St. Charles.
Sisters of Mercy — Hospital, Night Refuge, Girls' Home, Employment Agency, Industrial School for girls, Infirmary etc., St. Louis; Novitiate, La Barque Hills, (*Sceve, P.O.*)
Oblate Sisters of Providence (Baltimore, Md.) — St. Elisabeth's School, St. Louis; Normandy.
Sisters of the Precious Blood (O'Fallon, Mo.) — St. Mary's Institute, O'Fallon; St. Elisabeths Institute, St. Agatha's School, Holy Family, School, St. Louis; Creve Coeur; Dardenne; Florissant; Josephville; Manchester; Moberly; Old Monroe; Rivière aux Vases; St. Mary's; Weingarten.
Sisters of the Precious Blood (Ruma, Ill.)—St. Casimir's, St. Louis; Kelso; Neier; New Hamburg; Oran; St. Thomas', Vienna; Zell.
Ladies of the Sacred Heart — 2 Academies, Orphan Asylum and St. Thomas' School, St. Louis; St. Charles.
Ursuline Sisters (St. Louis, Mo.) — Motherhouse and Academy, St. Louis, Mo; Arcadia; Canton; Charleston; De Soto; Fredericktown; Festus; Glasgow; Jackson; Maxville; Perryville; Pilot Knob; Portage des Sioux; Shrewsbury; Starkenburg; St. Paul; White Church, Mo.
Ursuline Sisters (Louisville, Ky.)—Holy Ghost, St. Cronan's; St. Louis.
Visitation Nuns — 2 Houses, St. Louis.
Sisters of St. Dominic (New York).—St. James Church, St. Louis; Millwood; Monroe City.

RECAPITULATION.

Archbishop	1
Diocesan Priests	261
Priests of Religious Orders	176
Jesuits	93
Passionists	9
Redemptorists	24
Franciscans	20
Lazarists	29
Order of St. Anthony the Abbot	1
Total Priests	437
Churches in City	67
Churches outside the City with resident Priests	113
Total	179
Churches without resident Priests	83
Total Churches	252
Stations	31
Chapels	74
Seminary for Diocesan Clergy	1
Students	83
Seminaries of Religious Orders	6
Students	324
Colleges and Academies for boys	4
Students	927
Academies for young ladies	18
Other Institutions of higher education for females	5
Females educated in higher branches	1 800
Parishes with Parochial Schools	141
Pupils	24 430
Orphan Asylums	7
Orphans	961
House of Good Shepherd	1
Children in Preservation Class	196
Deaf-mute Asylums	2
Pupils	60
Industrial Schools	3
Pupils	150
Total of young people under Cath. care	28 069
Hospitals and Infirmaries	16
Patients during the year, about	6 000
Asylums	4
Home for Aged	2
Catholic population, about	220 000

ARCHDIOCESE OF ST. PAUL

(Archidioecesis Sancti Pauli.)

ESTABLISHED 1850. ARCHDIOCESE MAY 4, 1888.

Comprises the following twenty-seven Counties of the State of Minnesota: Ramsey, Hennepin, Washington, Chisago, Anoka, Dakota, Scott, Wright, Rice, Le Sueur, Carver, Nicollet, Sibley, McLeod, Meeker, Redwood, Renville, Kandiyohi, Lyon, Lincoln, Yellow Medicine, Lac-Qui-Parle, Chippewa, Swift, Goodhue, Big Stone and Brown.

Square Miles = 15,233.

MOST REVEREND

John Ireland, D.D.,

Archbishop of St. Paul; cons. Dec. 21, 1875, Bishop of Maronea, and Coadjutor to Bishop Thos. L. Grace, D.D.; succeeded to the see of St. Paul July 31, 1884; made Archbishop May 15, 1888.—Res., *977 Portland ave., St. Paul, Minn.*

Former Bishops—Right Rev. JOSEPH CRETIN, D.D., cons. Jan. 26, 1851; died Feb. 22, 1857.—Most Rev. THOMAS L. GRACE, D.D., cons. July 24 1859; resigned July 31, 1884; Titular Bishop of Menith, raised to the archiepiscopal dignity and transferred to the Titular See of Siunia.—Died Feb. 22, 1897.

Vicar-General—Right Rev. Mgr. A. OSTER, *Mendota, Minn.*

Diocesan Consultors—Rt. Rev. Mgr. A. OSTER, V. G., Revs. T. C. KENNEDY, JOHN SLEVIN, A. PLUT, H. B. SANDMEYER and JAMES O'REILLY.

Secretary—Rev. RICHARD CAHILL.—Res. and Office, *St. Paul, Minn., 977 Portland ave.*

Promotor Fiscalis—Rev. J. M. SOLNCE.

Defensor Matrimonii—Very Rev. P. R. HEFFRON, D.D.

Deans—Revs. THOS. KENNEDY, JNO. SLEVIN, J. J. HAND, H. B. SANDMEYER, H. TICHY, J. H. GAUGHAN, CHAS. CORCORAN, H. J. MACDEVITT, IGN. C. LIMBERG, P. J. BOLAND THOS. DUANE; J. J. LAWLER for St. Paul; Rev. C. GENIS for Minneapolis.

School Board—Revs. T. J. GIBBONS, J. J. LAWLER, JEROME HEIDER, O.S.B., JAMES O'REILLY, TIMOTHY VAETH, O.S.B., JOHN ANDRE, J. F. DOLPHIN, and the Rev. Deans.

Auditing Board—Revs. A. MCNULTY, D. MAJER, P. O'NEIL.

Board of Examiners—Very Rev. P. R. HEFFRON, D.D., Rev. J. M. SOLNCE, Rev. FRANCIS SCHAEFFER, D.D., Rev. HUMPHREY MOYNIHAN, DD.

Irremovable Rectors—Revs. JAMES O'REILLY, T. J. GIBBONS, F. X. GORRES and Rev. F. X. BAJEC.

CLERGY, CHURCHES, MISSIONS AND SCHOOLS.

CITY OF ST. PAUL.

CATHEDRAL OF ST. PAUL, 6th and St. Peter sts., Most Rev. John Ireland, D.D., Rt. Rev A. Ravoux, Rev. J. J. Lawler, pastor; Rev. Oliver Dolphin, Rev. Henry McCall, assistants. Res., 19 West 6th st.

Schools—For girls. 6 Sisters of St. Joseph. Sister M. Carmela, dir. Pupils, 290.
For Boys. Christian Brothers, (205 W. Sixth st.). Brother Ambrose, dir. Pupils, 237; 6 teachers.

ASSUMPTION (German), Franklin and 9th sts.. Rev. Jerome Heider, O.S.B., pastor; Revs. Robert Wewers, O.S.B., Ildephonse Molitor, O.S.B., Dominic Hoffmann, O.S.B. Res., 51 West 9th st.

School — 11 School Sisters of Notre Dame (440 N. Fort st.) Sister M. Jeannette, dir., and 1 lay teacher. Pupils, 415.

ST. ADALBERT'S (Polish), Charles st., Rev. Dominic A. Majer, pastor. Res., 241 Charles st.

School — 8 Sisters of St. Francis (261 Charles st.). Sister Solomea, supr. Pupils, 420.

ST. AGNES', (German), Kent and Thomas sts., Rev. J. M. Solnce, pastor; Rev. Anthony Scholzen, Rev. August Funke, assistants. Res., 547 Thomas st.
School — 23 School Sisters of N. Dame (545 Lafond st.). Sister M. Merici, dir. Pupils, 1270.

ST. ANDREW'S, Oxford and Hatch sts., Rev. L. Cosgrove. Res., 651 Virginia ave.

ST. AUGUSTINE'S (*South St. Paul P.O.*), Rev. John Walsh, pastor.
Mission — St. Paul Park, St. Thomas'.

ST. BERNARD'S, (German), Albemarle and Geranium sts., Rev. A. Ogulin, pastor; Rev. Anthony Kaesen, assistant. Res., 197 Geranium st., W.
School — 12 Sisters of St. Benedict (182 Rose st.). Sister Auxilla, dir. Pupils, 514.

ST. CASIMIR'S (Polish), Jessamine and Forest st., Rev. Casimir Kobylinski, pastor. Res., 938 Geranium st., E.
School — 5 Sisters of St. Francis. Sister M. Sebastiana, dir. Res., 917 Jessamine st. E. Pupils, 235.

ST. FRANCIS DE SALES (German), West 7th and James sts., Rev. F. X. Bajec, pastor; Rev. James Klein, assistant. Res., 657 James st.
School — 13 School Sisters of Notre Dame (428 Warsaw st.) Sister M. Damascena, dir. Pupils, 580.

ITALIAN CONGREGATION, chapel of Cathedral, Rev. Simon Odone, pastor. Res., 19 W. 6th st.

ST. JAMES', Juneau and View sts., Rev. Jeremiah O'Connor, pastor. Res., 496 View st.

ST. JOHN'S, Forest and E. Fifth sts., Rev. T. F. Gleeson, pastor; Rev. Joseph F. Hovorka, assistant. Res., 975 Fifth st. E.
School — 5 Sisters of St. Joseph. Sister M. Evaline, dir. Pupils, 240.

ST. JOSEPH'S, Virginia ave. and Carroll st., Rev. John T. Harrison, pastor; Rev. Edward Walsh, assistant. Res., 353 Iglehart st.
School — 5 Sisters of St. Joseph. Sister St. Joseph, dir. Pupils, 275.

ST. LOUIS' (French), Marist Fathers. Wabasha and Exchange sts., Rev. F. N. Remy, S.M., pastor; Revs. Paul Rulquin, S.M., J. M. Bazin, S.M., assistants. Res., 506 Cedar st.
School — 5 Sisters of St. Joseph. Sister Ann, dir. Pupils, 220.

ST. LUKE'S, cor. Summit ave. and Victoria st., Rev. Ambrose McNulty, pastor; Rev. Chas. Cavanagh, asst. Res. 871 Summit ave.
School — In course of erection.

ST. MARKS', Dayton ave. and Moore st., Rev. W. L. Hart, pastor. Res., St. Thomas' College, Merriam Park.

ST. MARY'S, 9th and Locust sts., Rev. T. J. Gibbons, pastor; Rev. E. J. Wilbee, assistant. Res., 393 E. 9th st.
Deaf and Dumb Institute (St. Mary's school bldg.)—Rev. T. J. Gibbons and 2 Sisters of St. Joseph. Pupils, 90.
School — 11 Sisters of St. Joseph. Sister Victoria, dir. 1 lay teacher. Pupils, 617.

ST. MATTHEW'S, (German), cor. Robie st. and Hall ave., Rev. P. M. Jung, pastor; Rev. A. Ziskovski, ass't. Res., 507 Hall ave.
School — 10 School Sisters of N. Dame (590 Hall ave.) Sister M. Clara, dir. Pupils, 467.

ST. MICHAEL'S, Rev. Patrick O'Neil, pastor; Rev. David Moran, assistant. Res., 48 Colorado st. E.
School — 7 Sisters of St. Joseph. Sister M. Blanche, dir. Pupils, 360.

ST. PATRICK'S, Rev. J. C. Byrne, pastor; Rev. M. O'Brien, ass't. Res., 299 Case st.
School — 4 Sisters of St. Joseph. Sister M. Bonaventure, dir. Pupils, 180.

ST. PETER CLAVER'S (Afro-American), Aurora and Farrington aves. Rev. T. A. Printon, pastor. Res., 319 Fuller st.

SACRED HEART (German), 6th E. and Arcade sts., Rev. F. X. Gorres, pastor; Rev. John Stelmes, assistant. Res., 618 Arcade st.
School — 12 School Sisters of N. Dame. Sister M. Liboria, dir. Res., E. 6th and Arcade sts. Pupils, 430.
Mission — Oakdale, Washington Co., Guardian Angels.

ST. STANISLAS' (Bohemian), Western ave. and Superior st., Rev. John Rynda, pastor. Res., 187 Western ave., South.
School — 6 School Sisters of Notre Dame. Sister M. Wibrandis, dir. Res., Western ave. and Superior st. Pupils, 320.

ST. VINCENT'S, cor. Blair st. and Virginia ave., Rev. L. Cosgrove, pastor. Res., 651 Virginia ave.
School — 5 Sisters of St. Joseph. Sister M. Vivian, dir. Pupils, 225.

Chapels — Catholic Orphan Asylum, attended from archiepiscopal residence.
Visitation Convent, attended from the Cathedral.
House of Good Shepherd, Milton and Lafond sts. Rev. Gregory Koering, resident chaplain.
Convent of the Little Sisters of the Poor, attended from Church of the Assumption.
Calvary Cemetery, chaplain, pastor Church of St. Vincent.
Fort Snelling, attended from St. Paul Seminary.
City of St. Paul Workhouse, attended from St. Thomas College.

Chapels — St. Joseph s Orphan Asylum (German), Randolph st. and Hamline ave. Rev. Boniface Moll, O.S.B., resident chaplain.
St. Joseph's Academy, attended from Church of St. Joseph.
St. Agatha's Conservatory, attended from Church of St. Louis.
St. Joseph's Hospital, attended from the Cathedral.

CITY OF MINNEAPOLIS.

ST. ANNE'S, (French), Lyndale and 11th aves., Rev. Damasus Richard, pastor. Res., 1019 Lyndale ave., N.

ST. ANTHONY OF PADUA, Main st. and 9th ave., N.E., Rev. Jas. O'Reilly, pastor; Revs. Frank O'Brien and Edward Lee, assistants. Res., 120 9th ave., N.E.
School — 12 Sisters of St. Joseph. Sister M. Genevieve, dir. Res., 726 Second st., N.E. Pupils, 510.

ASCENSION, Bryant and 18th aves. N., Rev. Jeremiah Harrington, pastor; Rev. F. X. McDermott, assistant. Res., 1725 Bryant ave. N.
School — 5 Sisters of St. Joseph. Sister Hilda, supr. Pupils, 270.

ST. BONIFACE'S (German), Rev. Timothy Vaeth, O.S.B, pastor, and Rev. Adrian Schmitt, O.S.B., assistant. Res., 216 7th ave., N. E.
School — 8 Sisters of Christian Charity (621 2nd st., N. E.). Sister Euphrosyne, dir. Pupils, 435.

ST. CHARLES', Rev. J. M. Cleary, pastor; Rev. ————————, assistant. Res., 319 13th ave., S.

SS. CYRILL AND METHODIUS', (Slovak), Main st. and 16th ave., N. E., Rev. Fr. Hrachosky, pastor. Res., 419 21st ave., S.

ST. ELIZABETH'S (German), cor. 15th ave. S. and 8th st., Rev. Francis Jager, pastor. Res., 1410 8th st., S.
School — 6 Sisters of Christian Charity (718 15th ave. S.). Sister Theocleta, dir. Pupils, 255.

HOLY CROSS, (Polish), cor. 4th st. and 17th ave., Rev. H. Jajeski, pastor. Res., 1625 4th st., N. E.
School — 4 Sisters of St. Francis. Sister M. Ladislaus, supr. Res., 1626 Fifth st., N, E. Pupils, 205.

HOLY ROSARY, 2424 18th ave. S., Very Rev. P.V. Hartigan, O.P., prior and pastor; Rev. F. H. Dugan, O.P., sub-prior; Revs. A. C. Kernan, O.P., and J. R. Fannan, O.P., assists. Rev. J. P. Moran, O.P., to whom all applications for Missions should be addressed. Missionaries: Revs. D. A. R. Towle, O.P., J. E. Kernan, O.P., J. A. Hinch, O.P., B. C. Murray, O.P. 2 Lay Brothers. Missions are conducted by the Fathers from Sept. 1st to June 30th. Retreats are given during the months of July and August.
School — 12 Sisters of St. Dominic. Sister M. Clara, dir. Pupils, 460.

IMMACULATE CONCEPTION, cor. N. 3rd st. and 3rd ave., Rev. ————————, pastor; Revs. Thos. E. Cullen and Martin I. Griffin, assistants. Res., 216 3d st., N.
School — 6 Sisters of St. Joseph. Sister Sebastian, dir. Pupils, 324.

ST. JOSEPH'S (German), 4th st. and 12th ave. N, Rev. Andrew Straub, O.S.B., pastor; Rev. Meinrad Seifermann, O.S.B., assistant. Res., 1127 4th st., N.
School — 11 Sisters of St. Benedict (1111 N. 4th st.). Sister M. Aloysia, O.S.B., dir. Pupils, 460.

ST. LAWRENCE'S, S. E. cor. 7th st. and 12th ave. S., Rev. C. Genis, pastor. Rev. ———— assistant, Res., 1121 7th st., S. E.

OUR LADY OF LOURDES (French), Rev. John Andre, pastor, Rev. G. Andre, assistant. Res., 18 2nd st., S.E.
School — 5 Sisters of Charity, Gray Nuns (605 5th st.). Sister Boudreau, dir. Pupils, 320.

OUR LADY OF PERPETUAL HELP (Bohemian), Rev. F. Hrachosky, pastor. Res., 419 21st ave., S.
Mission — Hopkins, Hennepin Co., St. Margaret's.

ST. STEPHEN'S, Clinton ave. and 22d st., Rev. P. J. Danehy, pastor; Rev. Michael Reilly, ass't. Res., 2209 Clinton ave.

ST. CLEMENT'S, 25th ave., N. E., Rev. Robt. J. Fitzgerald, pastor. Res., 2401 Jackson st., N. E.

Chapels — Holy Angels' Academy, attended from Church of St. Joseph.
Little Sisters of the Poor, attended from Church of St. Anthony.
St. Mary's Hospital, Rev. C. Robert, resident chaplain. Res., 2416 Sixth st., S.
Catholic Orphan Asylum, Rev. Cornelius McDevitt, resident chaplain. Res., Chicago ave. and 46th st., S.
Good Shepherd, attended by Dominican Fathers.
State Soldiers' Home, attended from Catholic Orphan Asylum.
St. Mary's Cemetery, chaplain from Catholic Orphan Asylum.

OUTSIDE OF THE CITIES OF ST. PAUL AND MINNEAPOLIS.

Annandale, Wright Co., St. Ignatius', Rev. T. G. Plante.
Mission — Clear Water, Wright Co., St. Luke's.

Anoka, Anoka Co., St. Stephen's, Rev. Thos. Duane.
School — 9 Sisters of St. Joseph. Sister M. Joseph, dir. Pupils, 110
Mission — Cedar Creek, Anoka Co., St. Patrick's.

Arlington, Sibley Co., St. Mary's, Rev. Luke Fink, O.S.B.
Mission — Gaylord, Sibley Co., St. Michael's.
Assumption, Carver Co., Assumption, Rev. Laurence Carey.
Mission — St. John, Sibley Co., St. John's.
Beardsley, Big Stone Co., St. Mary's, Rev. E. B. Gauvreau.
Belle Creek (*Goodhue P.O.*), Goodhue Co., St. Columbkill's, Rev. James H. Prendergast.
Mission — Cannon Falls, Goodhue Co., St. Pius V.
Goodhue, Goodhue Co., St. ——
Belle Plaine, Scott Co., Sacred Heart, Rev. T. C. Kennedy.
Belvidere, Goodhue Co. (*Belle Chester P.O., Wabasha Co.*), St. Mary's, Rev. Francis Roemer.
School — 4 School Sisters of Notre Dame. Sister M. Godrica, dir. Pupils, 73.
Benson, Swift Co., St. Francis', Rev. P. M. Shea.
Mission — Danvers, Swift Co., Visitation.
Bird Island, Renville Co., St. Mary's, Rev. Henry P. Fey.
School — 5 Sisters of St. Joseph. Sister Clare, dir. Pupils, 120.
Buffalo, Wright Co., St. Francis', Rev. A. J. Van den Heuvel.
Cedar Lake (*St. Patrick P.O.*), Scott Co., St. Patrick's, Rev. Patrick McCarron.
Mission — Cedar Lake, Scott Co., St. Catherine's.
Centreville, Anoka Co., St. Genevieve's, Rev. A. Van den Bosch.
Mission — Rice Lake, Anoka Co., St. Joseph.
Chaska, Carver Co., Guardian Angels, Rev. Guido Knepper, O.F.M., supr.
School — 7 Sisters of Christian Charity. Sister Salome, dir. Pupils, 225.
Missions — Carver, Carver Co., St. Nicholas', attended from Chaska.
School — 1 lay teacher. Pupils, 25.
Chanhassen, Carver Co., St. Hubert's, Rev. Liborius Breitenstein, O.F.M.
School — 4 Sisters of St. Benedict. Sister Callista, dir. Pupils, 96.
Crystal Lake, (*Robbinsdale P.O.*), Hennepin Co., Assumption, Rev. Philibert Haase, O.F.M. (Res., Chaska).
School — Lay teacher. Pupils, 60.
Marystown, Scott Co., Purification of B.V.M., Rev. P. Romuald Rheindorff, O.F.M. (Res. Chaska).
School — 2 lay teachers. Pupils, 120.
Clara City, Chippewa Co., St. Clara's, Rev. Ignatius Schumacher.
Mission — Raymond, Kandiyohi Co., Sacred Heart.
Clontarf, Swift Co., St. Malachy's, Rev. Patrick Kenny, jr.
Cologne, Carver Co., St. Bernard's, Rev. J. Seubert.
School — 4 School Sisters of Notre Dame. Sister M. Agnetia, dir. Pupils, 150.
Mission — Norwood, Carver Co., Ascension.
School — Lay teacher. Pupils, 32.
Comfrey, Brown Co., St. Paul's, Rev. Joseph Knafels, pastor.
Mission — Leavenworth, Brown Co., Church of the Japanese Martyrs.
Corcoran, Hennepin Co., St. Thomas', Rev. Adam Coyle.
Credit River, Scott Co., St. Peter's, Rev. P. F. Kelly, pastor.
Mission — Spring Lake, Scott Co., St. ——
Darwin, Meeker Co., St. John's, Rev. Wm. A. Dobbin.
Mission — Forest City, Meeker Co., St. Gertrude's.
Davton, Hennepin Co., St. John Baptist, Rev. J. A. Soumis.
Delano, Wright Co., St. Peter's, Rev. Mathias Savs.
School — 5 Sisters of St. Francis. Sister M. Angelina, dir. Pupils, 167.
Missions — Delano, St. Joseph's (Polish).
Franklin Township, St. Mary's (Polish),
De Graff, Swift Co., St. Bridget's, Rev. W. P. Walsh.
Mission — Murdock, Swift Co., Sacred Heart.
Fairfax, Renville Co., St. Andrew's, Rev. John Goergen.
Mission — Gibbon, Sibley Co., St. Willibrord's.
Faribault, Rice Co., Immaculate Conception, 3rd ave. and Division st. Rev. John J. Slevin pastor; Richard V. Kennedy, assistant.
School — 6 Sisters of St. Dominic. Sister M. Veronica, dir. Pupils, 200.
Mission — Richland, Rice Co, St. Edward's.
St. Lawrence's (German), 8th st. and 2nd ave. Rev. F. Ellshorst. Res., 723 2nd ave.
School — 3 Sisters of St. Dominic. Sister M. Gertrude, dir. Pupils, 140.
Sacred Heart (French), 4th ave. and 6th st. Rev. E. Monge. Res., 524 4th ave.
Frontenac, Goodhue Co., Villa Maria, Rev. W. Raleigh.
Ghent, Lyon Co., St. Eloi's, Rev. Achille Schaefer.
School — 5 Sisters of St. Joseph. Sister John Berchmanns, supr. Pupils 85.
Glencoe, McLeod Co., SS. Peter and Paul's, Rev. George Pax.
School — 4 Sisters of St. Francis. Sister M. Bertha, dir. Pupils, 167.
St. George's, Rev. Jas. J. Conry.
Graceville, Big Stone Co., Holy Rosary, Rev. M. O'Brien.
School — 7 Sisters of St. Joseph. Sister St. Rose, dir. Pupils, 168.
Mission — Barry, Big Stone Co., St. Barnabas.
Ortonville, Big Stone Co. St. ——
Green Isle, Sibley Co., St. Brendan's, Rev. John J. Hand.
Hamel, Hennepin Co., St. Anne (French), Rev. Fr. Combette.
Mission — Corcoran, Hennepin Co., St. Jane de Chantal's (French).

Hamilton, Scott Co. (*Glendale P.O.*), St. John's, Rev. Wm. Rhatigan, pastor.
Hampton, Dakota Co., St. Mathias', attended from New Trier.
Hastings, Dakota Co., Guardian Angels, Rev. Jos. A. Fitzgerald.
School — 4 Sisters of St. Joseph. Sister M. Esperance, dir. Pupils, 170.
St. Boniface's (German), Rev. Othmar Erren, O.S.B.
School — 5 Sisters of St. Benedict. Sister Aurelia, dir. Pupils, 185.
Heidelberg, Le Sueur Co., St. Scholastica's, Rev. Alphonse Kotouc.
School — 1 lay teacher. Pupils, 50.
Mission — Lexington, Le Sueur Co. St. Joseph's.
Henderson, Sibley Co., St. Joseph's, Rev. W. B. Jansen, pastor.
Hopkins, Hennepin Co , St. Mary's, Rev. M. Mahoney.
Missions—Edina (*Cahill P.O.*), Hennepin Co., St. Patrick's.
St. Louis Park, Hennepin Co., St. — —
Hugo, Washington Co., St. John the Baptist, Rev. Jules Perigord, pastor.
Hutchinson, McLeod Co., St. Anastasia's, Rev. Peter F. Meade.
Mission — Greenleaf, Meeker Co., St. Columban's.
Invergrove (*Rich Valley P. O.*), Dakota Co., St. Patrick's, Rev. Wm. McGolrick.
Mission — Vermillion, Dakota Co., St. Agatha's.
Jessenland (*Blakely P. O.*), Sibley Co., St. Thomas', Rev. Denis Sullivan.
Jordan, Scott Co., St. John the Baptist, Rev. Cletus Girchewski, O.F.M., supr.; 2 lay Brothers.
School — 5 School Sisters of Notre Dame. Sister Simona, dir. Pupils, 210.
Missions — Belle Plaine, Scott Co., SS. Peter and Paul (German), Rev. Raymundus Holte, O.F.M., pastor. (Res., Jordan).
School — 8 Sisters of St. Benedict. Sister Marcellina, dir. Pupils, 240.
St. Benedict (*P.O. Benedict*), Scott Co., St. Benedict's, Rev. Laurentius Pauly, O.F.M., pastor. (Res., Jordan).
School — 1 lay teacher. Pupils, 60.
St. John (*P.O. Union Hill, Scott Co.*), Le Sueur Co., St. John's, Rev. Heribert Stotter, O.F.M., pastor. (Res., Jordan).
School — 2 lay teachers. Pupils, 109.
St. Joseph (*P.O. Jordan*), Scott Co., St. Joseph's, Rev. Marcus Thienel, O.F.M., pastor. (Res., Jordan).
School — 1 lay teacher. Pupils, 80.
Kilkenny, Le Sueur Co., St. Canice's, Rev. H. J. McAvay.
Lakeville, Dakota Co., All Saints, Rev. M. Quinn, pastor.
Mission — Farmington, Dakota Co., St. Michael's.
Lamberton, Redwood Co., St. Joseph's, Rev. Emil Polasek.
Missions—Sanborn, Redwood Co., St. ——
Westline, Redwood Co., Lady of Victories.
Willow Lake, Brown Co., St. Mathias'.
Le Sueur, Le Sueur Co., St. Anne's, Rev. James A. Duffy.
School — 5 Sisters of St. Joseph. Sister Mathilda, supr. Pupils, 140.
Le Sueur Centre, Le Sueur Co., St. Mary's, Rev. Frank J. Hovorka.
Litchfield, Meeker County, St. Philip's, Rev. P. J. Boland.
Loretto, Hennepin Co., SS. Peter and Paul. Rev. A. A. Van den Heuvel.
Madison, Lac-qui-Parle Co., St. Michael's, Rev. J. N. Rohlinger.
School — 3 Sisters of the Presentation. Sister ——, dir. Pupils, 64.
Missions — Dawson, Lac-qui-Parle Co., St. James.
Nassau, Lac-qui-Parle Co., St. James'.
Rosen, Lac-qui-Parle Co., St. Joseph'
School — 2 lay teachers. Pupils, 70.
Manannah, Meeker Co., Our Lady's, Rev. Dominic Ronayne.
Maple Lake, Wright Co., St. Timothy's, Rev. Frs. Savey.
Mission — Chatham, Wright Co., St. Charles'.
Marshall, Lyon Co., Most Holy Redeemer, Rev. Jos. Guillot.
School — 6 Sisters of St. Joseph. Sister M. Wilfrida, dir. Pupils, 138.
Missions—Cottonwood, Lyon Co., St. Mary's.
Russell, Lyon Co., St. ——
Marysburg, Le Sueur Co., Immaculate Conception, Rev. P. J. McCabe.
Medina (*Wayzata P. O.*), Hennepin Co., Holy Name, Rev. C. N. Hompesch.
School — 1 lay teacher. Pupils, 70.
Mission — Medicine Lake, Hennepin Co., St. Joseph's.
Mendota, Dakota Co., St. Peter's, Rt. Rev. Mgr. A. Oster, V.G.
Miesville, Dakota Co., St. Joseph of Douglas, Rev. John J. Mies.
Minneota, Lyon Co., St. Edward's, Rev. Ign. Murlowski.
Mission — Taunton, Lyon Co., SS. Cyril and Methodius.
Montgomery, Le Sueur Co., Holy Redeemer, Rev. F. Pozek.
School — 4 Sisters of St. Benedict. Sister Ethelburga, dir. Pupils, 136.
Morgan, Redwood Co., St. Michael's, Rev. J. A. Bergler.
Mission — Clements (Three Lakes), Redwood Co., St. Joseph.
Morton, Renville Co., St. John's, Rev. M. J. Egan.
Mission — Birch Coolie, Renville Co., St. Patrick's.
New Brighton, Ramsey Co., St. John the Baptist, Rev. A. V. Szczukowski.
New Canada, Ramsey Co., St. John's, Rev. Joseph Goiffon.

Newmarket, Scott Co., St. Nicholas'. Rev. Alexander Berghold.
School—Lay teacher. Pupils, 50.
New Prague, Scott Co., St. Wenceslaus', Rev. F. Tichy.
School—4 School Sisters of St. Francis. Sister Anselma. 1 lay teacher. Pupils, 256.
New Trier, Dakota Co., Blessed Virgin, Rev. Leopold Haas.
School—8 School Sisters of Notre Dame. Sister M. Timona, dir. Pupils, 165.
New Ulm, Brown Co., Holy Trinity, Revs. H. B. Sandmeyer, pastor; Francis Rant, assistant.
School—14 Sisters of Christian Charity. Sister M. Veneranda, dir. Pupils, 445.
Missions—Brighton, Nicollet Co., The Visitation.
Searles, Brown Co., St. Anthony.
Chapel—St. Alexander's Hospital, Rev. Francis Schalk, C.PP.S., resident chaplain.
Northfield, Rice Co., St. Dominic's, Rev. Patrick Kenny, Sr.
Mission—Hazelwood, Rice Co., Annunciation.
North St. Paul, Ramsey Co., St. Peter's, Rev. Peter J. Lang, pastor.
Olivia, Renville Co., St. Aloysius', Theophilus Plent.
Mission—Bechyn, Renville Co., St. Mary's.
Osseo, Hennepin Co., St. Vincent, Rev. L. Simon.
Pine Island, Goodhue Co., St. Michael's, Rev. O. F. Rice.
Missions—Cherry Grove, Goodhue Co., St. Rose of Lima.
Kenyon, Goodhue Co., St. ——
Zumbrota, Goodhue Co., St. Paul's.
Redwood Falls, Redwood Co., St. Catherine, Rev. James J. Woods.
Mission—Franklin, Redwood Co., Sacred Heart.
Red Wing, Goodhue Co., St. Joseph's, Rev. Jas. H. Gaughan.
Mission—*State Training School.*
School—5 School Sisters of Notre Dame. Sister M. Ignatia, dir. Pupils, 125.
Renville, Renville Co., Holy Redeemer, Rev. John A. Kennedy.
Missions—Appleton, Swift Co., St. John's,
Granite Falls, Yellow Medicine County, St. Andrew's.
Hegbert, Swift Co., St. Agnes'.
Montevideo, Chippewa Co., St. Joseph's.
Richfield, (*Bloomfield P.O.*) Hennepin Co., Assumption, Rev. Anthony Miks.
School—4 Sisters of St. Benedict. Sister M. Clara, supr. Pupils, 112.
Rosemount, Dakota Co., St. Joseph's, Rev. H. J. McDevitt.
Rush City, Chisago Co., Sacred Heart, Rev. J. A. Kane.
Missions—Franconia, Chisago Co., St. Francis'.
Wyoming, Chisago Co., St. Joseph's.
Taylors Falls, Chisago Co., St. ——
St. Henry, Le Sueur Co., St. Henry's, Rev. Alois Kastigar.
St. Leo, Yellow Medicine Co., St. Leo's. Rev. Andrew J. Rinke.
School—3 Lay teachers. Pupils, 107.
Mission—Canby, Yellow Medicine Co., St. Peter's.
St. Michael, Wright Co., St. Michael's, Rev. R. Deustermann.
School—6 School Sisters of Notre Dame. Sister M. Johanna, dir. Pupils, 250.
St. Michael Station, Wright Co., St. Albert's, Rev. ——
St. Peter, Nicollet Co., St. Peter's, Rev. P. Carey.
Mission—Cleveland, Le Sueur Co., Nativity.
Immaculate Conception, Rev. F. H. Smalian.
School—3 Sisters of St. Francis. Sister M. Assumption, dir. Pupils, 65.
Missions—Belgrade, Nicollet Co., St. Michael's.
School—Lay teacher. Pupils, 34.
Middle Lake, Nicollet Co., St. Nicholas'.
School—1 lay teacher. Pupils 30.
St. Thomas, Le Sueur Co., St. Thomas', Rev. M. Joy.
St. Walburg, (*Fletcher P.O.*), Hennepin Co., St. Walburga, Rev. Louis Keukelink.
Shakopee, Scott Co., St. Mark's (German), Rev. Alois Plut.
School—6 School Sisters of Notre Dame. Sister M. Calliopa, dir. Pupils, 245.
St. Mary's, Rev. P. J. O'Connor.
Shieldsville, Rice Co., St. Patrick's, Rev. James Fleming.
Missions—Lonsdale, Rice Co., St. ——
Wheatland, Rice Co., St. Louis'.
Silver Lake, McLeod Co., St. Joseph's (Bohemian), Rev. J. Cermak.
St. Adalbert's (Polish), Rev. A. Zalewski.
School—1 lay teacher. Pupils, 50.
Sleepy Eye, Brown Co., St. Mary of the Lake, Rev. Wendelin M. Stulz.
School—5 Sisters of St. Francis. Sister M. Laurentia, dir. Pupils, 185.
Springfield, Brown Co., St. Raphael's, Rev. John Gmeiner.
School—4 Sisters of St. Francis. Sister M. Veronica, dir. Pupils, 95.
Stewart, McLeod Co., St. Boniface's, Rev. Sylvester Joerg.
Mission—Hector, Renville Co., St. John's.
Stillwater, Washington Co., St. Michael's, Rev. Chas. Corcoran, pastor; Rev. Jos. A. Powers assistant.
School—9 Sisters of St. Joseph and lay teachers. Sister Geraldine, dir. Pupils, 300.

Stillwater, Washington Co. (continued.)
St. Mary's (German), Rev. Pauline Weisner, O.S.B. Res., 403 South 5th st.
School—6 Benedictine Sisters (S. 5th st.). Sister Dominica, dir. Pupils, 115.
St. Joseph's (French), Rev. A. Pettigrew. Res. 910 Oak st.
Tracy, Lyon Co., St. Mary's, Rev. John F. Gleason.
Missions—Lake Benton, Lincoln Co., St. Genevieve's
Tyler, Lincoln Co., St. Dionysius'.
Walnut Grove, Redwood Co., St. ——
Vermillion, Dakota Co., St. John's, Rev. Pius Schmid.
Waconia, Carver Co., St. Joseph's, Rev. Rufinus Moehle,, O.F.M., supr., and 2 lay Brothers.
School—4 Sisters of Christian Charity. Sister Amadea, dir. Pupils, 185.
Missions — St. Boniface's Hennepin Co., St. Boniface's, Rev. Rudolph Horstmann, O.F.M. (Res. Waconia).
School—3 Sisters of St. Benedict. Sister Bernarda, dir. Pupils, 110.
Victoria, Carver Co., St. Victoria, Rev. Maternus Puetz, O.F.M. (Res., Waconia).
School—3 Sisters of St. Benedict. Sister M. Vincentia, supr. Pupils, 105.
Wabasso, Redwood Co., St. Anne's, Rev. Mathias Stukel.
Mission — Seaforth, Redwood Co., St. Mary's.
Vesta, Redwood Co., St. ——
Watertown, Carver Co., Immaculate Conception, Rev. Thos. Rehill.
Waterville, Le Sueur Co., Holy Trinity, Rev. Timothy O'Brien.
Mission — Elysian, Le Sueur Co., St. Andrew's.
Watkins, Meeker Co., St. Anthony's, Rev. Anthony Vilman.
School—2 Lay teachers. Pupils, 100.
Waverly, Wright Co., St. Mary's, Rev. Patrick J. Lucey,
School—5 Sisters of St. Joseph. Sister M. Ignatia. Pupils, 250.
Wesely, Rice Co., Most Holy Trinity (Bohemian), Rev. Robert Polasek.
School—2 lay teachers. Pupils, 90.
West Newton (*St. George P.O.*), Nicollet Co., St. George's, Rev. B. Vonderlage.
School—Lay teacher. Pupils, 70.
White Bear, Ramsey Co., St. Mary of the Lake, Rev. P. R. Cunningham.
Willmar, Kandiyohi Co., St. Mary's, Rev. J. J. Molloy.
Missions—Atwater, Kandiyohi Co., St. Mary's.
Kandiyohi, Kandiyohi Co., St. Patrick's.
Wilno, Lincoln Co., St. John Cantius, Rev. Joseph Cieminski.
School—Lay teacher. Pupils, 90.
Mission — Ivanhoe, Lincoln Co., St. George.
Winsted, McLeod Co., Most Holy Trinity, Rev. Ign. C. Limberg.
School—3 Sisters of St. Francis. Sister M. Gertrude, dir. Pupils, 125.
Mission — Rocky Run, McLeod Co.. St. Joseph.
Lester Prairie, McLeod Co., St. ——

Diocesan Missionaries: Revs. Jos. F. Busch supr. and Geo. A. Arctander. Residence, St. Paul Seminary, Groveland Park.

Clergymen not engaged in diocesan work: Rev. Patrick J. Hart, U. S. A. Chaplain, 13. Cavalry, Fort Meade, S.D.; Rev. Wm. Colbert, U. S. A., Chaplain 8th Inf., Philippine Islands; Rev. Thos. E. Shields professor and Rev. Patrick Sullivan, student, Catholic University, Washington, D.C.
Absent with leave of the Ordinary, Revs. Alph. J. Carey, Wm. Lette, Theodore Venn, P. Kissane, Andrew Kober.
Rt. Rev. Mgr. A. Ravoux, Hospital of St. Joseph. St. Paul.

EDUCATIONAL INSTITUTIONS.

ST. PAUL. *St. Paul's Theological Seminary*, Groveland Park, Minn.—Very Rev. Patrick R. Heffern, D.D., rector; Rev. Bernard Feeney spiritual director and prof. of ascetic and pastoral theology; Rev. Joseph Campbell, dean and prof. of sacramental theology; Rev. Humphrey Moynihan, D.D., prof. of apologetics and homiletics; Rev. Patrick J. Toner, prof. of dogmatic theology, canon law and patrology; Rev. George J. Reid, prof. of sacred scripture and Hebrew; Rev. Francis Schaefer, D.D., prof. of church history and master of ceremonies; Rev. William Turner, D.D., prof. of logic, metaphysics, history, philosophy and librarian; Rev. James M. Reardon, prof. of physics and chemistry; Rev. William H. Sheran, prof. of English literature; Rev. John Seliskar D.D., dean and prof. of psychology and cosmology; Rev. N. Stubinitzky, prof. of German; Rev. John A. Ryan, prof. of moral theology and English; Mr. Leo Bruenner, prof. of music, gregorian chant; Mr. Charles M. Holt, prof. of elocution. Students: 163. Corporate title—"*The Seminary of St. Paul*".

College of St. Thomas, Merriam Park, Minn.—A College for boarders and day students, under the direction of the Archbishop of St. Paul, conducted by Diocesan Priests and Catholic Laymen. Very Rev. John F. Dolphin, A.M., president, prof. of christian

doctrine and liturgy; Rev. Terence Moore, prof. of Latin, English and history; Rev. Patrick F. O'Brien, A.B., prof. of christian doctrine, Latin, Greek and history; Rev. William H. Sheran, A.B., prof. of English; Rev. Marcile Masl, prof. of christian doctrine, Latin, mathematics, French and physical science; Rev. Robert C. Schlinkert, prof. of christian doctrine, Latin, German and history; Rev. John Dunphy, prefect ot discipline, prof. of christian doctrine; Rev. John Fahey, prefect of discipline, instructor in liturgical ceremonies; Rev. Edward Cody, prof. of Latin, Greek and music; Mr. John H. Fitzsimmons, prof. of commercial branches; Mr. George M. McKenna, prof. of commercial branches; Mr. Dennis Lyons, A.B., prof. of mathematics and physical science; Mr. Frederick J. Taylor, prof. of preparatory branches; Mr. William E. Daily, prof. of English; Mr. Leo G. Bruenner, prof. of music; Mr. Will. W. Nelson, prof. of violin. Total number of students, 230. Corporate title—"*College of St. Thomas*". Domestic Department in charge of the Sisters of St. Joseph. Sister Agatha, supr.

Cretin High School, Fort and 6th sts., W., St. Paul. — Christian Brothers. Brother Ambrose, director and prof. of graduating class; Brother Luke, assist. prof. of graduating class; Brother William prof. of first commercial course; Brother Leander, prof. of second commercial course. (a) division; Brother Joel, prof. of second commercial course, (b) division; Brother Sylvester, prof. of first intermediate course; Brother John, prof. of second intermediate course. Pupils, 230. Res., 205 6th st., W.

MINNEAPOLIS. *De La Salle Institute*, Christian Brothers, cor. Grove and WestIsland sts.—Brother Heraclian, director and prof. of graduating class; Brother John Michael prof. of first commercial course; Brother Emery, prof. of second commercial course; Brother Linus prof. of first intermediate course; Brother Justinian prof. of second intermediate course. Pupils, 178. Res., 17 Grove st., Minneapolis.

ORDERS OF WOMEN.

EDUCATIONAL INSTITUTIONS.

ST. PAUL. *Academy of St. Joseph*. Boarding and Day-School. Western and Nelson aves. Sisters of St. Joseph. Sister M. Hyacinth, directress. Teachers, 24; Pupils, 380.

Academy of the Sisters of the Visitation, cor. Robert and University sts.—Mother Agnes, supr. Pupils, 77; teachers, 22.

St. Agatha's Conservatory of Music and Arts, 26 East Exchange st. — 16 Sisters of St. Joseph, 4 lay teachers. Sister Celestine, supr. Pupils, 135.

MINNEAPOLIS. *Academy of the Holy Angels*, 4th st. and 7th ave., N.—Sisters of St. Joseph. 14 Sisters and 2 lay teachers. Mother M. Rosalia, supr. Pupils, 220.

FARIBAULT. *Bethlehem Academy*. — Boarding and Day-school. 22 Sisters of St. Dominic. Mother M. Veronica, dir. Res., 1st ave. So. and 3rd st. Pupils. 110: teachers, 12.

FRONTENAC. *Villa Maria Academy*. Ursuline Sisters. Mother Liguori, supr. Sisters, 30. Novices, 9. Pupils, 80.

GHENT, Lyon Co. *Academy*. — 6 Sisters of St. Joseph. Sister John Berchmanns, dir. Pupils, 85.

GRACEVILLE. *Academy*.—6 Sisters of St. Joseph. Sister Rose, dir. Pupils, 168.

MARSHALL, Lyon Co. *Academy*. – 6 Sisters of St. Joseph. Sister Wiltrida, dir. Pupils, 138.

CHARITABLE INSTITUTIONS.

ST. PAUL. *House of the Good Shepherd*.—Mother Mary of the Holy Cross McCabe, provincial; Mother M. St. Aloysius, supr. Sisters, 43; Magdalens, 62; Inmates in charge of Sisters, 157.

St. Joseph's Hospital, cor. Exchange and 9th sts. — Sisters of St. Joseph. 32 Sisters and 30 lay nurses. Sister Bernardine, supr. Pupils in nurse class, 40, 10 of which are Sisters. Patients during the year 1900, 1346.

Catholic Orphan Asylum, for girls, 933 Carroll st.—11 Sisters of St. Joseph. Sister Josephine, supr. Orphans, 70.

St. Joseph's Orphan Asylum (German), Randolph st. and Hamline ave. — 10 Sisters of St. Benedict. Sister Benedict, supr. Orphans, boys and girls, 120.

Home for the Aged Poor, 90 Wilkin st.—Little Sisters of the Poor. 14 Sisters. Inmates, 150. Sister —— —— supr.

Foundling Institute, Selby ave. aud McCubben st.; under Direction of Catholic Ladies of St. Paul. Matron: Miss Julia Hanlon. Inmates, 43.

MINNEAPOLIS. *Catholic Orphan Asylum*, for boys, Chicago ave. and 46th st., S.—13 Sisters of St. Joseph. Sister Xavier, supr. Orphans, 110.

St. Mary's Hospital, 2416, 6th st. S. — Sisters of St. Joseph. Sister Jane Frances, supr. Sisters, 15. Lay Nurses, 7. Patients during year, 900.

Home for Aged Poor, 215 Broadway, N. E., attended from St. Anthony.—13 Little Sisters of the Poor. Inmates, 105. Sister Denise of the Presentation, supr.

House of Good Shepherd, Bloomington and 27th sts. — Sisters, 10. Sister Mary of St. Jane Madden, supr. Total inmates, 40.

NEW ULM. *St. Alexander's Hospital*. — 10 Sisters of the Poor Handmaids of Jesus Christ. Sister M. Flavia, supr. Patients during year, 165.

RELIGIOUS COMMUNITIES IN THE ARCHDIOCESE.

COMMUNITIES OF MEN.

Benedictine Fathers (St. John's Abbey) — St. Paul; Minneapolis; Hastings; Stillwater.
Dominican Fathers (Zanesville, O.)—Minneapolis.
Franciscan Fathers (St. Louis, Mo.)—Chaska; Jordan; Waconia.
Marist Fathers (Brookland, D.C.)—St. Paul.
Brothers of the Christian Schools (St. Louis Province)—Cathedral School, Cretin School, St Paul, and La Salle Institute, Minneapolis.

COMMUNITIES OF WOMEN.

Sisters of St. Joseph (Province of St. Paul, Minn.)—Provincial-house and Novitiate, Western and Nelson aves. Sister Seraphine, provincial. St. Agatha's Conservatory of Music and Arts, Cathedral, St. John's, St. Louis', St. Mary's, St. Michael's, St. Peter's, St. Patrick's, St. Vincent's Schools, St. Paul; St. Joseph's Hospitals, Orphan Asylum, St. Paul; Holy Angels' Academy, Ascension, St. Anthony's, Immaculate Conception Schools, Orphan Asylum, Hospital, Minneapolis: Anoka; Bird Island; Graceville; Ghent; Hastings; Marshall; Le Sueur; Stillwater; Waverly and College of St. Thomas. Total number of Sisters in Archdiocese, 350; novices and postulants, 120.
Sisters of St. Benedict (St. Joseph, Minn.) — St. Bernard's School, St. Joseph's Orphan Asylum, St. Paul; St. Joseph's School, Minneapolis; Belle Plaine; Chanhassen; Hastings; Montgomery; Richfield; St. Boniface; Stillwater and Victoria. Number in Archdiocese, 66.
School Sisters of Notre Dame (Milwaukee, Wis.)—Sacred Heart, St. Stanislaus', St. Agnes', St. Mathew's, Assumption, St. Francis' Schools, St. Paul; Belvidere; Cologne; Jordan; New Trier; Red Wing; Shakopee; St. Michael's. Number of Sisters in Archdiocese, 112.
Sisters of Christian Charity (Wilkesbarre, Pa.)—St. Boniface's, St. Elizabeth's Schools, Minneapolis; Chaska; New Ulm; Waconia. Number in Archdiocese, 48.
Sisters of St. Dominic (Sinsinawa Mound, Wis.)—Minneapolis, Holy Rosary; Faribault. Number in Archdiocese, 34.
Sisters of St. Francis (Rochester, Minn.)—St. Adalbert's, St. Casimir's Schools, St. Paul; Glencoe; Sleepy Eye; St. Peter; Delano; Springfield; Winsted. Number in Archdiocese, 32.
School Sisters of St. Francis (Milwaukee, Wis.)—New Prague. Number in Archdiocese, 6.
Sisters of the Good Shepherd, Provincial House and Novitiate, Milton and Blair sts., St. Paul. Mother Mary of the Holy Cross McCabe, provincial. Total number of Sisters in Archdiocese, 87; Novices and Postulants, 26; Magdalens, 90.
Gray Nuns (Montreal, Can.)—Minneapolis; Lady of Lourdes. Number in Archdiocese, 7.
Sisters of the Poor Handmaids of Jesus Christ (Fort Wayne, Ind.)—New Ulm. Number in Archdiocese, 9.
Little Sisters of the Poor (Brookyn, N. Y.)—St. Paul; Minneapolis. Number in Archdiocese, 27.
Visitation Nuns—St. Paul. Number of Sisters in Archdiocese, 21.
Ursuline Sisters — Frontenac. Number of Sisters in Archdiocese, 23.
Sisters of the Presentation. — Madison. Number in Archdiocese, 3.

RECAPITULATION.

Archbishop	1
Diocesan Priests	196
Priests of Religious Orders	38
Total	234
Churches with resident priests	167
Missions with Churches	78
Stations	8
Chapels	14
Theological Seminary	1
Students	163
St. Thomas College	1
Students	230
Academies for young ladies	10
Pupils	2 350
Parishes with Parochial Schools	90
Pupils, about	16 740
Orphan Asylums	3
Orphans	290
Foundling Institute	1
Inmates	60
Hospitals	3
Inmates	2 220
Homes for the Aged Poor	2
Patients	290
Total of young people under Catholic care, about	24 000
Reform Schools, Houses of G'd Sheph'd	2
Inmates	380
Christian Brothers' Commercial Instit's.	2
Pupils, about	460
Baptisms, 1900 { Infants 6 385 / Adults 380 }	6 745
Burials, 1900	2 040
Marriages	2 030
Catholic Population, about	225 000

ARCHDIOCESE OF SAN FRANCISCO

(*Archidioecesis Francisci Sancti.*)

ESTABLISHED 1853.

The Archdiocese of San Francisco comprises the counties of San Francisco, San Mateo, San Joaquin, Stanislaus, Sonoma, Alameda, Contra Costa, Lake, Marin, Mendocino, Napa, Solano, and those portions of Santa Cruz, Santa Clara and Merced, lying north of the 37 deg. 5 min. northern latitude, in the State of California.

Square Miles = 16,856.

MOST REVEREND

PATRICK WILLIAM RIORDAN, D.D.,

Archbishop of San Francisco, Cal.; cons. Sept. 16, 1883, Bishop of Cabesa, Coadjutor *cum jure successionis* of Most Rev. Archbishop Alemany; succeeded Archbishop Alemany, Dec. 28, 1884.—Res., *San Francisco, Cal., 1122 Eddy st.*

Former Bishops—Rt. Rev. FRANCIS GARCIA DIEGO Y MORENO, O.S.F., D.D., cons. Oct. 4, 1840, Bishop of both Californias; died in Santa Barbara April 30, 1846.—Most Rev. JOSEPH SADOC ALEMANY, O.P., D.D., cons. Bishop of Monterey June 30, 1850; promoted to San Francisco July 29, 1853; resigned Dec., 1884; died in Valencia, Spain, April 14, 1888.

Vicar-General—Very Rev. JOHN PRENDERGAST.—Res., *San Francisco, Cal., 1100 Franklin st.*

Chancellor—Rev. P. SCANLON, St. Joseph's.—Res., *San Francisco, Cal., 10th and Howard sts.*

Secretary — Rev. P. E. MULLIGAN.—Office: *San Francisco, Cal., 1100 Franklin st.*

Council of the Archbishop—Very Rev. J. J. PRENDERGAST, V.G., Revs. PATRICK SCANLAN, W. B. O'CONNOR, W. GLEESON, LAWRENCE SERDA, H. LAGAN.

Defensor Matrimonii—Very Rev. J. J. PRENDERGAST, V.G.

Promotor Fiscalis—Rev. WM. GLEESON.

Defensor—Rev. P. SCANLAN.

Examinatores Synodales—Very Rev. J. J. PRENDERGAST, V.G., Rev. P. SCANLAN.

Commissio Examinationis Diocesanae—Rev. P. S. CASEY, Rev. WM. GLEESON, Rev. WM. B. O'CONNOR, Rev. J. B. MCNALLY.

Irremovable Rectors — Revs. P. SCANLAN, St. Joseph's, PETER CASEY, St. Peter's, RICHARD P. BRENNAN, Mission Dolores, San Francisco; Revs. MICHAEL KING, Immaculate Conception, Oakland; THOS. MCSWEENEY, San Francis de Sales, Oakland; Rev WILLIAM B. O'CONNOR, St. Mary's, Stockton; Rev. WM. GLEESON, St. Anthony's E, Oakland.

CLERGY, CHURCHES, MISSIONS AND SCHOOLS.

CITY OF SAN FRANCISCO.

ST. MARY'S CATHEDRAL, Van Ness ave. and O'Farrell st., Most Rev. P. W. Riordan, D.D.; Very Rev. John Prendergast, V.G., rector; Revs. Edward Dempsey, Jerome B. Hannigan, Chas. A. Ramm and Philip O'Ryan, assistants. Res., 1100 Franklin st.

ST. MARY'S CATHEDRAL (continued).
Schools — For boys. Christian Brothers (Eddy and Larkin sts.). Bro. Florinus, dir. Pupils, 354.
For girls. Presentation Sisters (Taylor and Ellis sts.). Pupils, 564.
Academy of the Sacred Heart. Ellis and Franklin sts. Pupils, 80.
St. Francis Technical School. 5 Sisters of Charity. Pupils, 65.
Sacred Heart Day Home and Sewing School. Sisters of the Holy Family. Pupils, 300.
Chapels — Sacred Heart, Sacred Heart College.
Sacred Heart, Presentation Convent, Taylor and Ellis sts.
St. Francis' Technical School, Geary and Gough sts.
Academy, Sacred Heart.

ALL HALLOWS', Mount St. Joseph's South San Francisco, Rev. D. O'Sullivan, rector; Rev. Barnabas Cantillon, assistant.
Chapels — Female Orphan Asylum, South San Francisco.
Mt. St. Joseph, South San Francisco.

ST. AGNES, Page st. and Masonic ave. Rev. Wm. P. Kirby, rector; Revs. Richard Collins and Wm. Quill, assistants. Res. 1510 Page st.
Chapel — County Almshouse.
Mission — St. Anne's, 13th ave. and I st.

ST. ANTHONY'S, 3215 Army st., Revs. Raphael Fuhr, O.F.M., Onesimus Lunney, O.F.M. 2 lay brothers. Sermons in German.
School — 4 Sisters of St. Dominic (Guerrero st.). Sister Gundesalva, dir. Pupils, 230.

ST. BONIFACE'S, 115 Golden Gate ave., Rev. Maximilian Neumann, O.F.M., rector; Revs. Augustine McGlory, O.F.M., Placidus Krekler, O.F.M., Josaphat Krauss, O.F.M. Sermons in German.
School — 6 Sisters of St. Dominic (Guerrero st.) and 1 lay teacher. Sister Bernada, dir. Pupils, 426.
Chapel — St. Joseph's Home and Hospital.

ST. BRENDAN'S, Harrison and Fremont sts., Rev. John F. Nugent, rector; Rev. John A. Butler, assistant. Res. 320 Harrison st.
School — 13 Sisters of Mercy (Harrison st.). Pupils, 421.
Chapel — St. Mary's Hospital, Bryant and First sts.

ST. BRIDGET'S, Van Ness ave. and Broadway, Rev. John. E. Cottle, rector; Revs. Jos. A. McAuliffe and James A. Grant, assistants. Res., 2117 Van Ness ave.
School — 16 Sisters of Charity of the Blessed Virgin Mary (1623 Broadway). Sister Redempta, dir. Pupils, 542.
Chapel — St. Bridget's Schools, Van Ness and Broadway.

ST. CHARLES BORROMEO'S, 18th and Shotwell sts., Rev. James McDonald, rector; Rev. E. M. Looney, Thomas P. Moran, assistants. Res. 390 Shotwell st.
School — 10 Sisters of the Holy Cross. Sister Joseph, dir. Pupils, 360.
Chapel — Little Sisters of the Poor Convent.

CORPUS CHRISTI, Alemany ave. and Croke st., Rev. Valentine Cassini, rector; Rev. Charles A. Buss, assistant. Res., 60 Croke st.

ST. DOMINIC'S, Bush and Steiner sts., Rev. Dominican Fathers.
Chapel — St. Rose's Convent, 1605 Scott st.
School—Pupils, 167.

ST. FRANCIS OF ASSISIUM, 620 Vallejo st. Rev. Terence Caraher, rector; Revs. W. E. McGough and James Kiely, assistants.
Schools — Presentation Sisters (Powell st.). Pupils, 974.
St. Francis Day Home and Sewing School. Sisters of the Holy Family. Pupils, 400.
Chapel — Presentation Convent, Powell st.

HOLY CROSS, Eddy st., bet. Scott and Devisadero, Rev. John McGinty, rector; Revs. Robert Sampson, P. J. Ryan, assistants. Res., 1820 Eddy st.

MOST HOLY REDEEMER, Diamond st. bet. 18th and 19th. Rev. Jos. P. McQuaide, rector; Rev. James P. Moran, assistant. Res., 109 Diamond st.

ST. IGNATIUS, 214 Hayes st., Fathers of the Society of Jesus.
Chapel for Slavonians, Rev. Henry Bontempo, S.J., rector.

ST. JAMES', 23rd and Guerrero sts., Rev. P. R. Lynch, rector; Revs. P. M. Griffin, John J. Hennessey, assists. Res.: 1032 Guerrero st.
School — Academy of the Immaculate Conception. Pupils, 413.
Chapel — Immaculate Conception, 24th and Guerrero sts.

ST. JOHN'S, Mission Road, Rev. P. Brady, rector; Rev. William Butler, assist. Res., 19 St. Mary's ave.

ST. JOSEPH'S, 10th and Howard sts., Rev. P. Scanlan, rector; Revs. John Harnett, John Collins, P. J. Keane, Eugene Sullivan, assistants. Res. 230 10th st.
Schools—For boys. 6 Brothers of Mary (1417 Howard st.). Bro. George, dir. Pupils. 543.
For girls. 14 Sisters of the Holy Names of Jesus and Mary, (220 10th st.) Sister M. Angeline, dir. Pupils, 454.
Chapel — Holy Name, 10th st.

MISSION DOLORES, 16th and Dolores sts., Rev. Richard P. Brennan, rector; Revs. James Stokes, M. Clifford and John P. Tobin, assistants. Res. 3321 16th st.
School — Sisters of Notre Dame from Academy. Pupils, 385.
Chapel — Notre Dame, Mission Dolores.

ST. MARY'S. Dupont and California sts., Rev. Paulist Fathers. Res. 628 California st.
NOTRE DAME DES VICTOIRES, 526 Bush st. Rev. Alexander Hamet, S.M., rector; Rev. J. Guibert, S.M., Rev. Benj. Allain, S.M., assistants. Sermons in French.
OUR LADY OF GUADALUPE, Broadway and Mason st., Rev. A. M. Santandreu, rector; Rev. Joseph Figols, assistant. Res., 908 Broadway. Sermons in Spanish.
ST. MICHAEL'S, Broad ave. and Plymouth (Ocean View), Rev. James Cooper, rector; Rev. Denis Lane, assistant. Res., 32 Broad ave.
Missions—Colma, San Mateo Co., St. Anne's.
South San Francisco.
ST. PATRICK'S, 744 Mission st., Rev. P. Cummins, administrator; Revs. Michael Horan, P. J. Collopy, M. Barry and P. O'Hara, assistants.
Schools — For boys. 8 Sisters of Charity. Boys, 322.
For girls. 12 Sisters of Charity (671 Mission st.). Sister M. Eugenia Garvey, dir. Girls, 483.
Chapel — Chapel of St. Vincent's School, Mission st.
ST. PAUL'S, 29th and Church sts., Rev. M. D. Connolly, rector; Revs. Patrick Hennessy, Cornelius Kennedy, assistants. Res. 312 29th st.
ST. PETER'S, 2905 24th st., Rev. Peter Casey, rector; Revs. Peter C. Yorke, Wm. Lyons and Wm. J. Lande, assistants.
Schools — For boys. 4 Brothers of the Christian Schools (Columbia st.). Pupils, 321.
For girls. 9 Sisters of Mercy (Alabama st.). Pupils, 390.
Chapels — Magdalen Asylum, Potrero ave.
St. Peter's Academy, 24th and Columbia sts.
County Hospital.
SS. PETER AND PAUL'S, Dupont and Filbert sts., Salesian Fathers. Very Rev. Michael Borghino, visitor; Rev. R. M. Piperni, rector; Revs. Bernard Redahan and Joseph Galli, assistants. Res., 1600 Dupont st.
ST. ROSE'S, Brannan, near 4th st., Rev. D. Nugent, rector; Revs. C. E. O'Neile and M. Kenneally, assistants. Res. 540 Brannan st.
Schools — 4 Sisters of the Holy Names (Brannan st.). Sister M. Gabriel, dir. Pupils, 365.
Holy Family Kindergarten and Sewing School, Sixth and Bryant sts. Sisters of the Holy Family. Pupils, 350.
SACRED HEART, cor. Fell and Fillmore sts., Rev. H. Lagan, rector; Revs. Thos. Commerford, Philip Byrne, William Fleming, assistants. Res., 546 Fillmore st.
School — 11 Sisters of St. Dominic. Pupils, 200.
Chapel — Sisters of the Holy Family, Hayes st.
STAR OF THE SEA, Point Lobos ave., Rev. John P. Coyle, rector; Rev. M. Giles, assistant. Res., 333 8th ave.
ST. TERESA'S, Tennessee and Santa Clara sts., Rev. P. O'Connell, rector; Rev, James Melvin, assistant. Res. 723 Tennessee st.
ST. VINCENT DE PAUL, Steiner and Green sts., Rev. M. P. Ryan, rector; Rev. L. Murphy, ass't. Res., 2174 Green st.

Chapel with Chaplain.
Youth's Directory, 3561 19th st., Rev. D. O. Crowley, director. Rev. W. H. Morgan, assistant.

OUTSIDE OF THE CITY OF SAN FRANCISCO.

Alameda, Alameda Co., St. Joseph's, Rev. P. A. Foley, rector; Rev. Thomas J. O'Connell, assistant.
School— 12 Sisters of Notre Dame. (Connected with Academy.) Pupils, 140.
Chapel— Convent Notre Dame.
Antioch, Contra Costa Co., Most Holy Rosary, Rev. Patrick J. Callaghan, O.P., rector; Rev. Reginald Wm. Thompson, O.P., assistant.
Missions—Brentwood.
New York Landing, Contra Costa Co., St. Peter's.
Sommersville, Contra Costa Co., St. Patrick's.
Benicia, Solano Co., St. Dominic's, Rev. Dominican Fathers.
School—Sisters of St. Dominic. Pupils, 180.
Chapel— St. Catherine's Convent.
Missions— Port Costa, Contra Costa Co., St. Patrick's.
Valona, Contra Costa Co., St. Rose's.
Walnut Creek, Contra Costa Co., St. Mary's.
Berkeley, Alameda Co., St. Joseph's, Rev. M. O'Riordan, rector; Rev. John Cantwell, asst.
School—Presentation Sisters. Sister M. Joseph Barrett, dir. Pupils, 174.
Centreville, Alameda Co., Holy Ghost, Rev. D. E. Governo, rector; Rev. D. Raposa, assist.
Missions— Alvarado, Alameda Co., St. Ann's.
Newark, Alameda Co., St. Edward's.
Dixon, Solano Co., St. Peter's, Rev. Francis Garvey, rector.
Missions—Elmira, Solano Co., St. John the Baptist.
Vacaville, Solano Co., St. Mary's.
Station — Batavia, Solano Co.
Fruitvale, Alameda Co., St. Elizabeth's, Rev. Vitalis Feldman, O.F.M., rector; Rev. Pius Niermann, O.F.M., assistant. 2 lay brothers.
School— 6 Sisters of St. Dominic. Sister Felicitas, dir. Pupils, 155.
Chapel— St. Elizabeth's Convent.

Greenwood (*Elk P.O.*), Mendocino Co., Blessed Sacrament, Rev. H. K. White, rector.
Missions—Fort Bragg, Mendocino Co.
Mendocino City, Mendocino Co.
Point Arena, Mendocino Co., St. Aloysius'.
Station — Anderson Valley, Mendocino Co.
Halfmoon Bay, San Mateo Co., Neustra Señora del Pilar, Rev. J. J. Sullivan, rector.
Missions—San Gregorio, San Mateo Co.
Pescadero, San Mateo Co., St. Anthony of Padua.
Hayward's, Alameda Co., All Saints', Rev. John A. Lally.
Mission — Santa Isabel, Alameda Co., St. Elizabeth's.
Healdsburg, Sonoma Co., St. John the Baptist, Rev. John Meiler, rector.
Mission — Cloverdale, Sonoma Co., St. Peter's.
Livermore, Alameda Co., St. Michael's, Rev. Patrick Power, rector.
Lockford, San Joaquin Co., St. Joachim's, Rev. J. J. McCue, rector.
Missions—Linden, San Joaquin Co., St. John's.
Lodi, San Joaquin Co., St. Ann's.
Los Gatos, Santa Clara Co., Immaculate Conception, Rev. D. Giacobbi, S.J.
Chapel—Sacred Heart Novitiate.
Martinez, Contra Costa Co., St. Catherine of Sienna, Rev. Albert Lawler, O.P., rector. Rev. J. F. Barragan, O.P., assistant.
Chapel—Christian Brothers Novitiate.
Missions—Concord, Contra Costa Co., Queen of All Saints.
Pacheco, Contra Costa Co., St. Michael's.
Menlo Park, San Mateo Co., Nativity of Our Lord, Rev. Bernard J. McKinnon, rector; Revs. John Smyth and Denis Bailey, assistants.
Chapel—Academy, Sacred Heart.
Missions—Palo Alto, Santa Clara Co., St. Thomas Aquinas.
Portola, Santa Clara Co.
Merced City, Merced Co., St. Patrick's, Rev. Michael McNamara, rector.
Milpitas, Alameda Co., St. John the Baptist, Rev. James Viladomat, rector.
Station — Alviso, Santa Clara Co.
Modesto, Stanislaus Co., St. Stanislaus', Rev. W. J. Madden, rector.
Missions—Turlock, Stanislaus Co., Sacred Heart.
Woodbridge, San Joaquin Co., St. Ann's.
Mountain View, Santa Clara Co., St. Joseph's, Rev. John Cullen, rector.
Mission — Mayfield, Santa Clara Co., St. Aloysius'.
Station — Sunnyvale, Santa Clara Co.
Napa, Napa Co., St. John the Baptist, Rev. Maurice D. Slattery, rector; Rev. J. M. Conway, assistant.
Station — State Insane Asylum.
Novato, Marin Co., Rev. Jos. A. Byrne, rector.
Missions—Bolinas, Marin Co., St. Mary Magdalen's.
Nicassia, Marin Co., St. Mary's.
Olema, Marin Co., Our Lady of Lourdes.
Station — Point Reyes, Marin Co.
Oakdale, Stanislaus Co., St. Mary's, Rev. W. A. Nevin, rector.
Missions—La Grange, Stanislaus Co., St. Louis'.
Twenty-six Mile House, Stanislaus Co., St. Joseph's.
Oakland, Alameda Co., Immaculate Conception, Rev. Michael King, rector; Revs. F. X. Morrison and Jos. M. Gleason, assistants. Res. 616 7th st.
Schools—For boys. 3 Christian Brothers. Brother Vinantian, principal. Pupils, 172.
For girls. 5 Sisters of the Holy Names of Jesus and Mary. Sister M. Annunciata, dir. Pupils, 185.
Chapel—St. Joseph's Academy.
St. Anthony's (East Oakland), Rev. Wm. Gleeson, rector.
Schools—For boys. Christian Brothers. Brother Urban, principal, Brother Jerome, assistant. Pupils, 130.
For girls. Sisters of Mercy. Pupils, 250.
Chapel—Convent of Our Lady of Lourdes.
St. Francis de Sales, 590 Hobart st., Rev. Thos. McSweeney, rector; Revs. John A. Cull, William Cantwell and P. McHugh, assistants.
Schools—For boys. 3 Christian Brothers. Brother Ulmery Vivian, dir. Pupils, 100.
For girls. 7 Sisters of the Holy Names of Jesus and Mary. Sister M. Baptista, dir. Pupils, 200.
Chapels—Convent of Holy Names.
St. Mary's College.
St. Patrick's, 1015 Peralta st., Rev. J. B. McNally, rector; Revs. Charles McMahon and John B. McNally, assistants.
Schools—For boys. 3 Christian Brothers. Brother Vidonus, dir. Pupils, 250.
For girls. 8 Sisters of St. Joseph. Sister M. Louis, dir. Pupils, 300.
Chapel—St. Joseph's Institute.
St. Columba's, San Pablo and Landregan Aves., Rev. P. Heslin, rector. Res. 6099 San Pablo ave.
Sacred Heart, Grove and 40th sts., Rev. Laurence Serda, rector; Rev. R. F. Sesnon, assistant. Res. 684 40th st.

Oakland, Alameda Co., Sacred Heart (continued).
Schools—For boys. 3 Christian Brothers. Bro. Xenophon, principal. Pupils, 150.
For girls. 4 Sisters of the Holy Names of Jesus and Mary. Sister M. Rose, dir. Pupils, 100.
Chapel—St. Joseph's Institute for Deaf Mutes.
Mission—Orinda Park, Contra Costa Co., St. Mary's.
St. Joseph's (Portuguese), 7th and Chestnut sts. Salesian Fathers. Rev. Felix A. Bergeretti, rector; Rev. Emilius Pavan assistant. Res., 865 Chestnut st.
Petaluma, Sonoma Co., St. Vincent's, Rev. Jas. Cleary, rector; Rev. E. J. Dollard, assistant.
School—7 Sisters of Charity of the Blessed Virgin Mary. Sister M. Basil, dir. Pupils, 166.
Chapel—St. Vincent's Convent.
Pleasanton, Alameda Co., St. Augustine's. Rev. Thomas McNaboe, rector.
Mission—Dublin, Alameda Co.
Point Richmond, Contra Costa Co., Rev. M. P. Scanlan, rector.
Redwood City, San Mateo Co., Mount Carmel, Rev. John G. Conlan, rector.
School—5 Sisters of Notre Dame. Sister Mary Cecilia, dir. Pupils, 90.
Chapel—Notre Dame Academy.
Rio Vista, Solano Co., St. Joseph's, Rev. James J. Gannon, rector.
School—Academy St. Gertrude. Sisters of Mercy. Pupils, 200.
Chapel—St. Gertrude's Academy.
Mission—Collinsville, Solano Co., St. Charles Borromeo's.
St. Helena, Napa Co., St. Helena's, Rev. P. Blake, rector.
Chapel—Elmhurst Academy. Ursuline Sisters.
School—Pupils, 16.
Mission—Calistoga, Napa Co., St. Hedwig's.
St. Turibius' Mission, Lake Co. (*Kelseyville P.O.*), for the Lake County Indians, Rev. Gregory Knepper, O.F.M., rector; Rev. Philemon Toepfer, O.F.M. 5 lay brothers.
School—1 lay brother. Pupils, 16. (9 Indian boys boarding.)
Missions—Kelseyville, Lake Co., St. Peter's.
Lakeport, Lake Co., St. Mary's.
Lower Lake, Lake Co., St. Joseph's.
Stations—Middletown, Lake Co.
Sulphur Banks, Lake Co.
St. Vincent, Marin Co., Most Holy Rosary, Rev. Jos. Phelan, chaplain.
San José Mission, Alameda Co., St. Joseph's, Rev. E. J. Doran, rector. Rev. A. Souza, asst.
School—Sisters of St. Dominic. Pupils, 135.
Chapel—Josephinum Orphanage.
Mission—Niles, Alameda Co., Corpus Christi.
San José, Santa Clara Co., St. Joseph's, Rev. Jesuit Fathers.
Schools—4 Brothers of Mary. Pupils, 121.
7 Sisters of Notre Dame. Pupils, 310.
St. Aloysius Boys school, 3 Sisters of Notre Dame. Pupils, 131.
Chapels—College of Notre Dame.
Notre Dame Institute.
Missions—Boulder Creek, Santa Cruz Co., St. Michael's.
Guadalupe, Santa Clara Co.
Jacinto, Santa Clara Co.
New Almaden, Santa Clara Co.
Station—Almaden, Santa Clara Co.
St. Patrick's, Rev. P. McGuire, rector; Rev. Thos. F. O'Malley, assistant.
Mission—Madrone, Santa Clara Co., Sacred Heart.
St. Mary's, Rev. Jesuit Fathers. Sermons in German.
School—(German), 4 Sisters of Notre Dame. Pupils, 120.
San Leandro, Alameda Co., St. Leander's, Rev. W. G. O'Mahoney, rector; Rev. J. Montaner, assistant.
School—8 Sisters of St. Dominic. Sister M. Evangelist, dir. Pupils: boys 70, girls 125.
Chapel—Dominican Convent.
Missions—San Lorenzo, Alameda Co., St. Lawrence's.
San Ramon, Alameda Co., St. Raymond's.
San Mateo, San Mateo Co., St. Matthew's, Rev. T. Callaghan, rector; Rev. John B. Duggan, assistant.
San Pablo, Contra Costa Co., St. Paul's, Rev. J. Pimentel, rector.
Mission—Pinole, Contra Costa Co., St. Joseph's.
Station—Rodeo, Contra Costa Co.
San Rafael, Marin Co., St. Rafael's, Rev. Thomas Phillips, rector; Revs. John Egan and E. J. Nolan, assistants.
School—4 Sisters of St. Dominic. Sister M. Thomasini, dir. Pupils, 200.
Chapel—Dominican College.
Missions—Larkspur, Marin Co., St. Patrick's.
Tiburon, Marin Co., St. Hilary's.
Stations—San Quentin. State Prison.

Santa Clara, Santa Clara Co., St. Clare's, Rev. Jesuit Fathers.
Schools—For boys. Jesuit Fathers. Pupils, 103.
For girls. 2 Sisters of Notre Dame. Pupils. 142.
Chapels—Santa Clara College.
Notre Dame Academy.
Mission — Saratoga, Santa Clara Co., St. John Evangelist's.
Station — Cupertino Creek, Santa Clara Co.
Santa Rosa, Sonoma Co., St. Rose's, Rev. John Cassin, rector.
School — Ursuline Sisters. Pupils, 44.
Chapel — Ursuline Convent.
Sausalito, Marin Co., St. Mary's, Rev. John Valentini, rector.
Mission—Mill Valley, Marin Co., Our Lady of Mt. Carmel.
Sebastopol, Sonoma Co., St. Sebastian's, Rev. Michael Mackey, rector.
Sonoma, Sonoma Co., St. Francis Solano, Rev. Jeremiah Leahy, rector.
School — 6 Presentation Sisters, Sister M. Augustine, dir. Pupils, 90.
Chapel— Presentation Convent.
Station — Glen Ellen.
Stockton, San Joaquin Co., St. Mary's, Rev. William B. O'Connor, rector; Revs. Owen Lacey, Martin J. Concanon and Thomas Brennan, assistants.
Schools—For boys. Connected with St. Mary's College. Pupils, 135.
For girls. Sisters of St. Dominic. Pupils, 343.
Chapels— St. Joseph's Home.
St. Agnes Academy.
Missions— Atlanta, San Joaquin Co., St. Patrick's.
Lathrop, San Joaquin Co., Our Lady of the Rosary.
Tesla, Alameda Co., Our Lady of Mount Carmel.
Tracy, San Joaquin Co., St. Bernard's.
Suisun, Solano Co., St. Alphonsus Turibius', Rev. P. J. Quinn. rector.
Tomales, Marin Co., Assumption, Rev. John Rogers, rector; Rev. John Cantillon, assistant.
Missions — Bodega, Sonoma Co., St. Teresa's.
Marshall, Sonoma Co., St. Helen's.
Occidental, Sonoma Co., St. Philip's.
Ukiah, Mendocino Co., Rev. Wm. O'Grady, rector.
School — Convent of the Sacred Heart. 8 Sisters of Mercy. Pupils, 22.
Chapel — Sacred Heart Convent.
Mission — Hopland, Mendocine Co.
Station — State Insane Asylum.
Vallejo, Solano Co., St. Vincent Ferrer's, Very Rev. Bernard Mannes Doogan, O.P., rector; Revs. Pius M. Driscoll, O.P., William A. Netterville, O.P., assistants.
School — 14 Sisters of St. Dominic. Sister M. Joseph, dir. Pupils: boys 189, girls 221.
Mission — South Vallejo, St. Louis Bertrand.

Sick: Rev. M. P. Scanlan, Rev. Donald J. McKinnon, Rev. John McDonnell, Rev. A. DeCampos.

INSTITUTIONS IN DIOCESAN CHARGE.

MENLO PARK. *St. Patrick's Seminary.* — Very Rev. A. J. B. Vuibert, S.S., pres.; Rev. F. F. W. Kunkel, S.S., treasurer; Revs. C. D. Hogue, S.S., L. F. Meil, S.S., John Power, S.S., J. J. Doran, S.S., F. F. Battesti, J. W. Sullivan, Charles J. Serve, F. M. Harvey, J. Wm. Brockhage, Chas. F. Myers.
SAN FRANCISCO. *Youths' Directory*, 3561 19th st. — A free home and employment office for neglected and friendless boys.—Rev. D. O. Crowley, pres.; Rev. W. H. Morgan, ass't. dir.
STOCKTON. *St. Joseph's Home.* For sick and aged people. Dominican Sisters. Sr. Philomena, supr.

INSTITUTIONS IN CHARGE OF RELIGIOUS ORDERS.

ORDERS OF MEN.

SAN FRANCISCO. *St. Ignatius' College*, 214 Hayes st.—Fathers of the Society of Jesus. Very Rev. J. P. Frieden, S.J., supr. of the Jesuit Mission in California and president of the College; Rev. Henry Woods, S.J., vice-president and prefect of studies; Rev. P. G. Butler, S.J., prefect of discipline; Revs. J. Landry, S.J., A. Tardella, S.J., B. Calzia, S.J., D. Mahony, S.J., E. Allen, S.J., F. Sullivan, S.J., F. Prelato, S.J., G. Leggio, S.J., H. Bontempo, S.J., H. Gabriel, S.J., J. Forhan, S.J., J. Sardi, S.J., J. Hickey, S.J., J. Mulligan, S.J., J. Francis, S.J., T. De Masini, S.J., V. Testa, S.J., J. Ford, S.J., J. De Rop, S.J. Scholastics, 5. Students, 315.
Monastery of St. Dominic, 1919 Steiner st. — Very Rev. Pius Murphy, (Vicar-General), Very Rev. T. C. Clancy, O.P., (prior), Very Rev. J. G. Rourke, O.P. (sub-prior); Revs. Edmund Harrington, O.P., J. R. Newell, O.P., J. L. O'Neil, O.P., Thos. O'Neill, O.P., J. S. Jones, O.P., C. E. Warren, O.P., F. S. Welch, O.P., J. F. Barragan, O.P. 5 Lay Brothers.

SAN FRANCISCO. (Continued).

Franciscan Monastery, 115 Golden Gate ave.—Rev. Maximilian Neumann, O.F.M. (supr.) Rev. Augustine McGlory, O.F.M., Rev. Placidus Krekler, O.F.M., Rev. Josaphat Kraus, O.F.M. 4 lay brothers. Revs. R. Fuhr, O.F.M. and Onesimus Lunney, O.F.M., at St. Anthony's Church.

House of the Missionary Priests of St. Paul the Apostle, 628 California st.—Very Rev. Michael P. Smith, C.S.P., supr.; Rev. Henry H. Wyman, C.S.P., minister; Rev. Walter E. Hopper, C.S.P., Rev. Francis B. Doherty, C.S.P., Chaplain 11th Cavalry, U.S.A. (Philippine Islands); Revs. John M. Handley, C.S.P., Michael J. Carey, C.S.P. Applications for missions in parishes and among non-catholics west of the Rocky Mountains should be sent to this house.

Sacred Heart College, for day-scholars, Eddy and Larkin sts., conducted by the Brothers of the Christian Schools, founded in 1874.—13 Brothers. Bro. Florinus (director), Bro. Hosea (sub-director). Students, 354.

Salesian Fathers, 1600 Dupont st.—Very Rev. Michael Borghius, S.F., visitor; Revs. R. M. Piperni, S.F., Bernard Redahan, S.F. and Joseph Oreni, S.F. 1 scholastic. 1 Lay. Brother. Revs. Valentine Cassini, S.F. and Charles A. Buss, S.F., at Corpus Christi Church.

BENICIA. *Monastery of St. Dominic.* — Very Rev. John Benedict O'Connor,, O.P., (prior); Very Rev. Alphonse Riley. O.P., (sub-prior); Revs. Ambrose Wilson, O.P., Antoninus Rooney, O.P., Raymond H. Johns, O.P., Dominic John Maher, O.P., Leo Heagan, O.P., Sadoc M. Welch, O.P. 10 Novices, 5 Postulants and 6 Lay Brothers.

LOS GATOS. *Sacred Heart Novitiate of the Society of Jesus.*—Rev. D. Giacobbi, S.J., rector; Revs. O. Miller, S.J., G. Genna, S.J., J. Nestor, S.J., J. Riordan, S.J., W. Thornton, S.J. Scholastics, Novices and Lay Brothers.

MARTINEZ, Villa de La Salle, *Novitiate of the Christian Brothers.* — Transferred from St. Joseph's Academy, Oakland, in 1879. Bro. Bettelin, Visitor. Here are 3 departments: Novitiate proper, Junior Novitiate and House of Ancients. Rev. Father Cook, chaplain. Novitiate proper: 3 Brothers and 10 novices, Brother Theodorus (director), Brother Velerius (sub-director); Junior Novitiate: Brother Hilary (director), Brother Utho Justian, (assistant), 11 postulants; House of Ancients: 10 Brothers, 4 Scholastics. Brother Victorick (director), Brother Cecilian (assistant).

OAKLAND. *St. Mary's College*, conducted by the Brothers of the Christian Schools, founded at San Francisco, Cal., 1868; transferred to Oakland, Cal., 1889.—Bro. Theodorus (visitor), Bro. Albion (sub director), Bro. Sabinian (treasurer), Rev. J. J. Cranwell, chaplain. Brothers 22. Students, 224. This College is a select Boarding School for young men and boys over 14 years of age. In 1872 the College was incorporated with all the rights and privileges accorded to Universities in the State of California.

St. Joseph's Academy, Select Boarding-School for small boys, under the direction of the Brothers of the Christian Schools, founded 1870. — Bro. Genebern (director), Bro. Vigilius (sub-director). Brothers, 10. Pupils, 103.

ST. VINCENTS. *St. Vincents' Asylum.*—15 Brothers of the Christian Schools. Bro. Michael, dir. Bro. Valdebertus, sub. dir. Pupils, 680.

SAN JOSE. *St. Joseph's Residence.* — Fathers of the Society of Jesus. Rev. R. Gleeson, S.J., supr.; Revs. Joseph Sasia, S.J., C. Barchi, S.J., J. Collins, S.J., J. Volio, S.J., J. Walshe, S.J., M. McKey, S.J., S. Traverso, S.J.

St. Mary's Residence.—Revs. W. Melchers, S.J., Jos. Miller, S.J.

St. Joseph's Academy.—5 Brothers of Mary. Pupils, 148.

SANTA CLARA. *Santa Clara College.*—Fathers of the Society of Jesus. Rev. R. Kenna, S.J., pres.; Rev. J. Morrissey, S.J., vice-pres. and prefect of Studies; Revs. V. Chiappa, S.J., A. Mazzetti, S.J., A. Brunengo, S.J., A. Raggio, S.J., A. Coltelli, S.J., A. Cichi, S.J., J. Ricard, S.J., H. Gallagher, S.J., J. O'Sullivan, S.J., J. Caredda, S.J., J. Neri, S.J., P. Foote, S.J., R. Bell, S.J., T. Leonard, S.J., J. Cunningham, S.J., W. Culligan, S.J., assisted by 8 Scholastics of the Society of Jesus. Students, 250.

STOCKTON. *St. Mary's College.*—4 Brothers of Mary. Bro. Charles Aul, dir. Students, 145.

ORDERS OF WOMEN.

SAN FRANCISCO. *Convent of the Sisters of the Holy Family*, Hayes and Fillmore sts.—The Sisters devote themselves to the sick and the poor, the Christian education of young children, and take care during the day of small children whose mothers have to go from home to work. Sisters, 51. Sister Dolares, supr.

St. Francis' Day Home and Kindergarten, Powell st.—Sisters of the Holy Family. Pupils, 400.

Sacred Heart Day Home and Kindergarten, Grove st.—Sisters of Holy Family. Pupils, 300.

Holy Family Kindergarten, 6th st.—Pupils, 350.

Presentation Convent, Motherhouse, Powell and Lombard sts., Station J. — 40 Sisters of the Presentation B.V.M. Pupils, 974. Mother M. Josephine Hagarty, supr. In Community: 84 Sisters, Dependent are Presentation Convents at Taylor st., San Francisco, Berkeley, Sonoma.

acred Heart Presentation Convent and Select School. Taylor and Ellis sts.—22 Professed Sisters. Sister M. Joseph Xavier, supr. Pupils, 500.

Convent and Academy of the Sacred Heart, (Day School), 925 Franklin st.—22 Ladies of the Sacred Heart. Madame Gorman, supr. Pupils, 80.
St. Mary's Hospital, Bryant and First sts.—Motherhouse of the Sisters of Mercy. Mother M. Columba O'Kelly, supr., 50 professed Sisters, 6 Novices, 5 Postulants. In Community: 84 members. The Sisters visit the Jails, House of Correction, City Hospital, and the Sick in their own Houses. Attached to each of the Schools are Sodalities of the Children of Mary, Holy Angels, etc. Patients, 155.
St. Brendan's School.—Pupils, 421.
St. Peter's Academy, at 24th and Alabama sts.—Sisters of Mercy. Pupils, 500.
Magdalen Asylum, and Industrial School for girls, Potrero ave.—14 Sisters of Mercy. Inmates, 93.

Our Lady's Home for Aged and Infirm, Rincon Place.—Sisters of Mercy. Inmates, 113.
Mater Misericordiae, adjoining the House for the Aged.—Young girls and servants out of employment are taken care of in this institution. 30 inmates daily.
St. Joseph's Home and Hospital. Park Hill ave. — 31 Franciscan Sisters of the Sacred Heart. Sister M. Dominica, supr. Patients, 150.
Roman Catholic Orphan Asylum, Station C.—21 Sisters of Charity. Sister Stanislaus, sister-servant. Orphans, 640.

Mount St. Joseph Infant Asylum, Silver Terrace.—Small boys and girls, also foundlings and abandoned infants are received. 18 Sisters of Charity. Sister Marie, sister-servant. Infants, 352.
Technical School, Gough and Geary sts. — 5 Sisters of Charity. Sister Louise, sister-servant. The girls are taught all kinds of sewing, needle work, cooking and laundry work. 65 girls.
St. Vincent's School.—21 Sisters of Charity. Sister Eugenia Garvey, supr. Pupils, 805.
Notre Dame College.—39 Sisters of Notre Dame. Sister Julia Theresa, supr. Pupils, 260.
Convent and Academy of the Sisters of the Holy Names Jesus and Mary, 220 10th st. 15 Sisters. Sister M. Marcella, supr. Pupils, 862.
Convent and Academy of the Immaculate Conception, 24th and Guerrero sts. – Motherhouse of the Sisters of St. Dominic. 32 Sisters. Mother M. Pia, mother general; Sister M. Gonzaga, prioress. Pupils, 374.
St. Rose's Academy, for Girls. — 10 Sisters of St. Dominic. Sister M. Rose, supr. Pupils, 167.

St. Charles School. -9 Sisters of the Holy Cross. Sister Mary Joseph, supr. Pupils, 360.
Little Sisters of the Poor, 2030 Howard street.—Inmates, 76.
St. Bridget's School. — 16 Sisters of Charity of the B.V.M. Sister M. Redempta. Pupils, 542.

ALAMEDA. *Notre Dame Academy.*—12 Sisters of Notre Dame. Sister Mary of St. George, dir. Pupils, 140.

BENICIA. *St. Catherine's Convent and Academy.* — 20 Sisters of St. Dominic. Sister M. Ignatius, supr. Pupils, 180.

BERKELEY. *Novitiate and Normal School of the Presentation Nuns*, California and Addison sts. — 16 Professed Sisters. 8 Novices and 3 Postulants. Sister Mary Joseph Barrett, supr. Pupils, 200; Boarders, 12.

FRUITVALE. *Dominican Sisters.*—5 Sisters. Mother Felicitas. Pupils, 155.

MENLO PARK. *Academy of the Sacred Heart*, (Boarding School), — 17 Ladies of the Sacred Heart. Madame Fox, supr. Pupils 37.

OAKLAND. *Convent of Our Lady of the Sacred Heart*, Provincial House and Novitiate of the Sisters of the Holy Names of Jesus and Mary.—58 Sisters. Sister Mary Augustine, supr. Pupils, 75. The Sisters conduct St. Francis, Immaculate Conception and Sacred Heart Parochial Schools. Pupils, 622.
Our Lady of Lourdes Academy, East Oakland.—Sisters of Mercy. Pupils, 275.
St. Joseph's Home for Deaf-mutes.—8 Sisters of St. Joseph. Mother Valeria, supr. Inmates, 34.
St. Joseph's Institute, West Oakland .—Sisters of St. Joseph. 9 Sisters. Sister Louis, supr. Pupils, 340.
Hospital (founded 1902).—Sisters of Charity of Providence. Mother M. Thér se, superior provincial.

PETALUMA. *St. Vincent's Academy.*—8 Sisters of Charity of the Blessed Virgin Mary. Sister Mary Basil, supr. Pupils, 166.

REDWOOD CITY. *Academy of Notre Dame.*—7 Sisters. Sister Mary Cecilia, supr. Pupils, 90.

RIO VISTA. *St. Gertrude's Academy.*—22 Sisters of Mercy. Sister M. Camillus, supr. Pupils, 200. Boarders, 80.

SAN JOSE. *Convent of Notre Dame*, Motherhouse for the diocese of San Francisco, chartered by the State in 1868.—Sisters of Notre Dame. 81 Sisters.—Connected with the Convent is *Notre Dame College.* Sister M. Bernardine, dir. Pupils, 97.
Notre Dame Institute, Orphanage, Training and Technical School.—7 Sisters of Notre Dame. Sister Clare of B. S., dir. Pupils, 52.

SAN JOSE. (Continued.)
Academy of Notre Dame.—11 Sisters of Notre Dame. Pupils, 152.
San Jose Sanitarium and Home, opened 1889. — The Sanitarium is equipped with all modern improvements. The situation is delightful and healthful, rendering it a favorable resort for invalids. 12 Sisters of Charity. Sister M. Agnes, sister-servant. Patients, 267. Very Rev. P. Comerford, D.D., chaplain.
Mission San Jose, Josephinum Orphanage and Novitiate—15 Sisters of St. Dominic. 12 Novices, 11 Postulants. Sister M. Salesia, prioress. Orphans, 135.

SAN RAFAEL. *Dominican College.* Motherhouse of the Sisters of St. Dominic. Mother Louis, supr. 30 Sisters, 2 Novices, 3 Postulants. In Community: 124 members. The College offers every facility found in any other first class Female College. Pupils, 85.
St. Raphael's School. 4 Sisters of St. Dominic. Sr. Thomasine, dir. Pupils 200.

SANTA CLARA. *Academy of Notre Dame.*—22 Sisters of Notre Dame. Sister Louis de Gonzague, supr. Pupils, 264.

SANTA ROSA. *Ursuline Convent and College.*—19 Ursuline Sisters. Sister Agatha, supr. Pupils, 135.

SONOMA. *Presentation Convent.* — 6 Professed Sisters. Sister M. Stanislaus, supr. Pupils, 100.

STOCKTON. *St. Agnes' Academy.*—14 Sisters of St. Dominic. Sister Reginald, supr. Pupils, 300.
St. Joseph's Home and Hospital.—3 Sisters of St. Dominic. Sister Eulalia, dir.
St. Joseph's School. 2 Sisters of St. Dominic. Sister Raphael, dir. Pupils 60.

ST. HELENA. *Elmhurst Academy.*—Ursuline Sisters.

UKIAH. *Sacred Heart Convent.*—Sisters of Mercy. Pupils, 22.

RELIGIOUS COMMUNITIES IN DIOCESE.

ORDERS OF MEN.

Sulpician Fathers.—St. Patrick's Seminary, Menlo Park.
Dominican Fathers (Western Province) — St. Dominic's, San Francisco; Antioch; Benicia; Martinez; Valejo.
Franciscan Fathers (St. Louis Province)—St. Anthony's, St. Boniface's and Franciscan Monastery, San Francisco; Fruitvale; St. Turibius.
Jesuit Fathers (California Mission).—St. Ignatius Church and College, San Francisco; Los Gatos; San José; Santa Clara.
Marist Fathers (Washington, D. C.)—Notre Dame, San Francisco.
Paulist Fathers (New York)—St. Mary's, San Francisco.
Salesian Fathers from Turin, Italy, for the Italians.—SS. Peter and Paul's, Blessed Sacrament Church, San Francisco; St. Joseph's Church (for the Portugese), Oakland.
Christian Brothers—Sacred Heart College, Cathedral, St. Peter's School, San Francisco; Martinez; Temescal; St. Joseph's Academy, St. Mary's School, St. Mary's College, St. Francis' and St. Patrick's Schools, Oakland; St. Anthony's School, East Oakland; St. Vincents Orphan Asylum, San Rafael.
Brothers of Mary (Dayton, Ohio) — St. Joseph's School, San Francisco; St. Mary's College, Stockton; St. Joseph's School, San José.

ORDERS OF WOMEN.

Sisters of Charity (Emmittsburg, Md.) —Orphan Asylum, Infant Asylum, Technical School, St. Patrick's School, San Francisco; San José.
Sisters of Charity of the Blessed Virgin Mary (Dubuque, Iowa) — St. Bridget's School San Francisco; Petaluma.
Sisters of St. Dominic (San Francisco, Cal.)—St. Anthony's and St. Boniface's Schools, San Francisco; Fruitvale; Mission, San José.
Sisters of St. Dominic (San Rafael, Cal.)—Academy, San Rafael; St. Rose's Academy, San Francisco; San Leandro; Stockton; Vallejo; Academy and School, Benicia.
Franciscan Sisters of the Sacred Heart (Joliet, Ill.)—Hospital, San Francisco.
Sisters of the Holy Cross—St. Charles' School, San Francisco.
Sisters of the Holy Family (San Francisco)—San Francisco.
Sisters of the Holy Names of Jesus and Mary (Hochelaga, Montreal, P. Q.)—St. Joseph's and St. Rose's School, San Francisco; Convent of the Holy Names, St. Mary's School, St. Francis de Sales School, Sacred Heart School, Oakland.
Sisters of St. Joseph (Carondelet)—Oakland.
Sisters of Mercy (San Francisco, Cal.)—Motherhouse and Hospital, Magdalen Asylum, Home for the Aged, Mater Misericordiae, St. Peters and St. Brendan's Schools, San Francisco; School and Academy, East Oakland.
Sisters of Mercy (Manchester)—Rio Vista.
Sisters of Notre Dame (San José, Cal.)—Motherhouse, Academy, Training School, San José; Academy and Mission Dolores School; San Francisco; Alameda; Redwood City; San Jose Pueblo; Santa Clara.

Presentation Nuns (San Francisco, Cal.)—Motherhouse, Select, Cathedral and St. Francis of Assisi Schools, San Francisco; Berkeley; Sonoma.
Sisters of Charity of Providence (Montreal).—Oakland.
Little Sisters of the Poor.—San Francisco.
Ladies of the Sacred Heart (St. Louis)—San Francisco, Menlo Park.
Ursuline Sisters—Santa Rosa, St. Helena.

RECAPITULATION.

Archbishop	1	Parishes with parochial Schools	37
Secular Priests	155	Pupils	14 033
Priests of Religious Orders	116	Orphan Asylums	5
Total	271	Orphans	1 795
Churches with resident priest	86	Infant Asylums	1
Missions with Churches	62	Inmates	473
Total Churches	148	Industrial and Reform Schools	3
Stations	15	Inmates	233
Chapels	53	Protectory for boys	1
Seminary	1	Inmates	75
Ecclesiastical students	90	Total of young people under Cath. care about	20 611
Seminaries of Religious Orders	2	Deaf-mute Asylum	1
Colleges and Academies for boys	7	Hospitals	3
Students	1 411	Inmates during the year	450
Academies for young ladies	20	Homes for Aged Poor	5
Normal School	1	Other Charitable Institutions	2
Females educated in higher branches	3 060		

Catholic Population, about.....225 000.

ARCHDIOCESE OF SANTA FE

(*Archidioecesis Sanctae Fidei.*)

PATRON OF THE DIOCESE: ST. FRANCIS OF ASSISIUM.

ESTABLISHED IN 1850. CREATED AN ARCHBISHOPRIC IN 1875

Comprises the Territory of New Mexico, Dona Ana County excepted.

Square Miles = 104,168.

MOST REVEREND

PETER BOURGADE, D.D.,

Archbishop of Santa Fe; cons. May 1st 1885, Bishop of Thaumacum and Vic. Ap. of Arizona; Bishop of Tucson May 8th, 1897; transferred to Santa Fe Jan, 7th 1899. — *P. O. Box 8.*

RIGHT REVEREND

JOHN BABTIST PITAVAL, D.D., V.G.

Titular Bishop of Sora; Auxiliary of Santa Fe; consecrated July 25th, 1902.—*P.O. Box 8.*

Former Archbishops—Most Rev. J. B. LAMY, cons. Nov. 24, 1850; created first Archbishop 1875; resigned July 18, 1885, died Febr. 13, 1888; Most Rev. J. B. SALPOINTE, D.D., second Archbishop, cons. Bishop of Doryla and Vicar Apostolic of Arizona June 20, 1869; appointed Coadj. of Santa Fe cum jure successionis April 22, 1884; promoted to the Titular Archiepiscopal See of Anazarba Oct. 11, of same year; succeeded to the See of Santa Fe, July 18, 1885; resigned January 7, 1894; Titular Archbishop of Tomi, died July 15, 1898. Most Rev. P. L. CHAPELLE, cons. Nov. 1, 1891; Archbishop of Santa Fé, January 7th, 1894; transferred to New Orleans December 1, 1897.

Vicars-General—Right Rev. J. B. PITAVAL, D.D., and Very Rev. ANT. FOURCHEGU.

Diocesan Consulters—Revs. J. M. COUDERT, A. REDON, C. SEUX, A. JOUVENCEAU.

Chancellor—Rev. JOS. HINTZEN.

Defensor Vinculi—Rev. JULES DERACHES.

Procurator Fiscalis—Rev. ANTONIO JOUVENCEAU.

Examiners of the Clergy—Revs. J. M. COUDERT, A. JOUVENCEAU, PHIL. MARTIN, M RIBERA, P. GILBERTON, G. JUILLARD.

Permanent Rectors—Revs. J. M. COUDERT, C. SEUX, P. GILBERTON.

CLERGY, CHURCHES, MISSIONS AND SCHOOLS.

CITY AND COUNTY OF SANTA FE.

THE CATHEDRAL SAN FRANCISCO DE ASSISI, Very Rev. A. Fourchegu, V.G., rector; Revs. Jos. Hintzen and Vincent Thomas. (*P.O. Box 7*).

Missions— Agua fria, San Isidro.
Río del medio, Our Lady of Dolors.

THE CATHEDRAL SAN FRANCISCO DE ASSISI (continued).
Missions— Rio Tesuque, San Isidro.
Sienega, San José.
Sieneguilla, San Antonio.
Tesuque (Indian Pueblo), San Diego.
Chapels — Convent of Loretto, Chapel of Our Lady of Light, attended from the Cathedral.
St. Catherine's (Indian School), attended from the Cathedral.

OUR LADY OF GUADALUPE, Rev. Adr. Rabeyrolle. (*P.O. Box 85*).
Missions— Bonanza, Our Lady of Guadalupe.
Cerillos, San José.
Dolores, S. Cruz.
Golden, S. Francisco.
Lamy Junction, Our Lady of Light.
Madera, Our Lady of Sorrows.
Madrid, St. Ann.
Ortiz, St. Joseph.
San Pedro, St. Peter.
Tejon, St. John Nepomuc.

ST. MICHAEL'S, Public Chapel and College. Rev. J. Deraches, regular chaplain (*P.O. Box 87*). By rescript of His Holiness, Leo XIII, May 29, 1892, THE CONFRATERNITY OF ST. JOSEPH, already canonically established at St. Michael's, Santa Fe, was erected into an ARCH-CONFRATERNITY, with the power of affiliating Sodalities, in the United States and Canada.* Information furnished on application to the Rev. Chaplain.

OUTSIDE OF THE CITY OF SANTA FE.

Albuquerque, Bernalillo Co., San Felipe de Neri, Rev. A. M. Gentile, S.J., supr.; Revs. M. Capilupi, S.J., A. M. Mandalari, S.J., F. Durante, S.J., V. M. Tromby, S.J., Modestus Isaguirre, S.J., A. Leone, S.J. 3 Scholastics, 3 Lay Brothers.
Missions— Alameda, Natividad de Maria Santisima.
El Rancho, Nuestra Señora del Carmen.
Los Griegos, Nuestra Señora de Guadalupe.
Los Ranchos de Albuquerque, San José.
Los Ranchos de Atrisco, San José,
San Antonio, San Antonio.
San Francisco, San Francisco.
San Ignacio, San Ignacio.
New Albuquerque, St. Mary's (exclusively for English speaking people), Rev. A. M. Mandalari, S.J., in charge.
El Sagrado Corazon (for the Spanish people of New Albuquerque), Rev. A. Leone, S.J., in charge.
Antonchico, San Miguel Co., San José, Rev. Fr. Gatignol.
Missions— La Plaza de Arriba, La Preciosa Sangre.
La Junta, Nuestra Señora de Guadalupe.
La Cueva, San Acasio.
Las Colonias, San José.
Belen, Valencia Co., Nuestra Señora de Belen, Rev. J. A, Picard.
Missions— El Sausal, Nuestra Señora del Refugio.
Los Chaves, Nuestra Señora de Guadalupe.
Los Jarales, San Francisco Xavier.
Los Pueblitos y el Bosque, San Isidro.
Sta. Rita, Santa Rita.
Stations — Alamo (Catholic Navajo Indians).
Tres Hermanos.
Bernalillo, Bernalillo Co., Nuestra Señora de los Dolores, Very Rev. J. M. Coudert, dean, permanent rector; Rev. Jos. Krayer.
Missions— Las Placitas, San Antonio.
Los Algodones, San José.
Los Corrales, San Isidro.
El Tejon, San Juan Nepomuceno.
Sandia (Indian).
Blanco, San Juan Co., St. Rosa de Lima, Rev. J. M. Garnier.
Missions— Alcatraz, The Holy Names, J.M.J.
Coraque (Rio Arriba Co.), S. Antonio.
Rosa (Rio Arriba Co.), S. Rosa.
San Jose del Gobernador, S. Jose.
Stations — Aztec.
Farmington.
La Plata.
Martinez.
Ohio.
Pine River, and other settlements in San Juan Co. visited once a month.

Cañada Alamosa (*Monticello P.O.*), Valencia Co., San Ignacio, Rev. Edw. Paulhan.
Missions— Cuchillo Negro, St. Joseph.
Palomas, St. Isidor.
San Jose, St. Joseph.
Stations — Mangas.
Mongoyon.
Rito Quemado.
San Albino.
San Francisco.

Chaperito, San Miguel Co., Rev. J. G. Splinters.
Missions— El Cañon Largo, San Acasio.
El Cerro, Sacred Heart.
El Mesteño, San Miguel.
La Cinta, el Santo Niño.
La Liendre, San Antonio.
Las Alamosas, Holy Cross.
Los Jacales, Immaculate Conception.
Los Torres, San José.
Los Valles, San Agostin.
San Lorenzo, St. Lawrence.
Stations — El Barraderio.
La Trementina.

Costilla, Taos Co., San Miguel, Rev. J. S. Garcia.
Missions— Chama (Costilla Co., Colo.), Our Lady of the Rosary.
El Cañon, St. Anthony.
Los Fuentes (Costilla Co., Colo.), St. Isidor.
San Acasio (Costilla Co., Colo.), St. Acacio.
San Francisco, " St. Francis.
San Luis, " Most Precious Blood.
San Pedro, " St. Peter.

Gallup, McKinley Co., Sacred Heart, Rev. G. Juillard, S.T.L., Rev. Michael Dumarest, ass't.
Missions— Cebolleta, Our Lady of Sorrows.
Cubero, Our Lady of Light.
El Cañon, San Juan Nepomuceno.
Juan Tafoya, St. John Nepomucene.
San Mateo, St. Matthew.
San Rafael, St. Raphael.
Stations— Fort Wingate.
Laguna, } Indian Pueblos.
Zuni, }

Isleta, Valencia Co. (Indian Pueblo), San Agustin, Rev. A. Docher.
Missions— Los Lentes, San Antonio.
Los Lunas, S. Clemente.
Los Padillas, San Andres.
Pajarito, San Isidro.

Jemes, Bernalillo Co. (Jemez Pueblo), San Diego, Rev. Barnabas Meyer, O.F.M., supr Revs. Florentine Meyers, O.F.M., Eligius Kunkel, O.F.M. 2 la Brothers.
Missions— Cabezon, S. Jose.
Cañon de Jemez, N. S. de Guadalupe.
Casa Salazar, S. Jose.
Guadalupe, N. S. de Guadalupe.
Jemez Hot Springs, Chapel Building.
La Jara, Chapel Building.
Nacimiento, N. S. de la Natividad.
Ojo del Espiritu Santo, S. Niño.
San Luis, S. Luis de Gonzaga.
Santa Ana (Indian Pueblo).
Zia (Indian Pueblo).
Stations — San Isidro.
Vallecito.

La Joya, Socorro Co., Nuestra Señora de los Dolores, Rev. Peter Moog.
Missions— Las Nutrias, S. Isidro.
Los Ranchitos de la Joya, San José.
Los Ranchitos del Sabinal, San Antonio.
Sabinal, San Antonio.
San Acasio, St. Joseph.
San Juan, St. John.

Las Vegas, San Miguel Co., Nuestra Señora de los Dolores, Rev. Paul Gilberton, dean, permanent rector; Rev. H. Girma, assistant. (*P.O. Box 1013*).
School— 1 Sister of Loretto. Pupils, 42.
Chapels— Chapel of Loreto.
La Salle Institute.
Missions— El Agua Sarca, St. Anne.
El Llano, Jesus Nazareno.

Las Vegas, San Miguel Co. (continued).
Missions— Manga (chapel building).
Tablazon, N. S. de la Soledad.
Romeroville, Our Lady of Dolors.
Stations — Cañon del Agua.
Hot Springs.
Piedra de Lumbre. Mass is said also from time to time at the Insane Asylum.
St. Ignatius Chapel, Revs. R. D'Orsi, S.J., sup., A. M. Rossi, S.J., John d'Aponte, S.J., H. Ferrari, S.J. 3 Lay Brothers.
East Las Vegas, Immaculate Conception, Rev. Henry C. Pouget.
Chapel — Sanitarium of the Sisters of Charity, Rev. Cyp. Barrau, chaplain.
Missions— La Plaza de Arriba, S. Antonio.
Los Vigiles, N. S. del Refugio.
Station — El Begoso.
Lincoln, Lincoln Co., St. John the Baptist, Rev. Jos. Giraud.
Missions— Picacho, St. Joseph.
Ruidoso, San Isidro.
San Patricio, St. Patrick.
Torres Ranch, Holy Child.
Stations — Fort Stanton.
Nogal.
White Oaks — and a number of small places in Lincoln Co.
Los Bueyeros, Union Co., S. Heart of Jesus, Rev. C. Lammert, Rev. H. Keil, ass't.
Missions— Folsom, S. Jose.
Genova, S. Niño.
Miera, S. Juan B.
Ojo del Llano, S. Niño.
Rincon Colorado, La Asuncion.
Saladito, La Inmaculada.
Terqueskiti, S. Isidro.
Tramperos, S. Luis.
Vigiles, S. Antonio.
Stations — Clapham.
Clayton.
Endie.
Leon.
Liberty.
Pasa Monte.
Pinavetes.
Manzano, Valencia Co., Nuestra de los Dolores, Rev. Jos. Gauthier.
Missions— Abo, San Jose.
Chilili, St. John Nep.
El Toreon, St. Anthony.
Pinos wells, San Isidro.
Punta de Agua, St. Vincent.
Sienega, O. L. of Guadalupe.
Mora, Mora Co., Santa Gertrudes, Rev. Cl. Balland, Rev. A. Redon, retired.
Missions— Buena Vista, El Santo Niño de Esquipula.
Cañoncito, St. Joseph.
El Agua Negra, San Isidro.
El Coyote, Santa Rita.
El Llano, Sacred Heart.
El Rito de Agua Negra, San Antonio.
El Valle de Arriba, San Antonio.
El Valle de la Cebolla, 6 Chapels.
La Cueva, San Rafael.
La Plaza de Arriba, Santiago.
Nuestra Señora de Guadalupe.
Guadalupita.
Meso de Ocate.
Stations— Laguna negra.
Ojo Felix.
Park View, Rio Arriba Co., St. Joseph's, Rev. A. Jouvenceau.
Missions— Canjilon, S. Juan Nepom.
Cebolla, S. Antonio de Padua.
La Puente, S. Miguel.
Lumberton, S. Francis.
Nutrios, S. Niño.
Tierra Amarilla, S. Joseph.
Stations —
In Rio Arriba Co.:
Chama.
Dulce.
El Bado.

SANTA FE

Park View, Rio Arriba Co. (continued)
Stations —
In Archuleta Co., Colo.:
Chromo.
Edith.
Juanita.
Montezuma.
Pagosa Junction.
Pagosa Springs.
Trujillo.

Pecos, San Miguel Co., San Antonio, Rev. M. Mayeux.
Missions— El Macho, Nuestra Señora de Guadalupe.
Galisteo, Nuestra Senora de los Remedios.
Las Colonias, Los Dulces Nombres.
Las Ruedas, El Santo Niño.
Ojo de la Vaca, San Miguel.
Stations — Glorieta, Rowe, Cañoncito (Stations on the Santa Fe Route).

Peña Blanca, Bernalillo Co., Nuestra Señora de Guadalupe, Rev. Albert Daeger, O.F.M., superior; Revs. Theodore Stephan, O.F.M., Arbogast Reissler, O.F.M. 2 lay Brothers.
Missions— Cili, Santa Barbara.
Cubero, Santa Rosa de Lima.
La Bajada, San Miguel.
La Cañada de Cochiti, Nuestra Señora de Guadalupe.
Cochiti, Santo Domingo, San Felipe, } Indian Pueblos with Chapels.
Stations — Thornton, Bland and El Collo.

Peñasco, Taos Co., San Antonio, Rev. R. Medina.
Missions— El Chamisal, La Santa Cruz.
El Embudo, San Antonio.
El Llano, San Juan Nepomuceno.
El Llano Largo, San Acasio.
El Ojo Sarco, Santo Tomas.
El Rio del Pueblo, La Asuncion de Maria Santisima.
El Vadito, Nuestra Señora de los Dolores.
El Valle, San Miguel.
Las Trampas, San José.
Santa Barbara, Santa Barbara.
Picuries, Indian Pueblo.

Puerto de Luna, Guadalupe Co., Our Lady of Refuge, Rev. Alfonso Haelterman.
Missions—Santa Rosa, Sa Rosa.
Las Tortolas, O. L. of Guadalupe.
Los Tanos, Maria Santisima.
Montoya, O. L. of Guadalupe.
Pajarito, San Rafael.
Stations — Alamo Gordo.
Borica.
Cañada Colorada.
Cañoncitos.
Cuervito.
Conaw.
El Valle.
Fort Sumner.
Juan de Dios.
Los Ojitos.
Puerto.
Tierra Blanca.
Yeso, Chavez Co.

Raton, Colfax Co., St. Patrick's, Rev. J. V. W. Cooney.
Station — Blossburg.

Rito, Rio Arriba Co., San Juan Nepomuceno, Rev. Simon Alvernhe.
Missions— Abiquiu, St. Tomas.
El Coyote, St. John the Baptist.
El Gavilan, San José.
La Cueva, Nuestra Señora de Guadalupe.
La Petaca, La Divina Pastora.
Los Ancones, San Antonio.
Los Canones, San Miguel.
El Ojo Caliente, San —.
El Vallecito, San —.

San Geronimo, San Miguel Co., attended from Las Vegas.
Missions— El Salitre (church building).
Las Gallinas, Santo Niño.

San Geronimo, San Miguel Co. (continued).
Missions — Las Lagunitas (church building),
Los Ojos, Jesus Nazareno.
Mesteño, San Jose.
Ojitos frios (church building).
San Pablo, San Pablo.
Tecolote, Na. Señora de los Dolores.
San Juan de los Caballeros, Rio Arriba Co. (*Chamita P.O.*), Indian pueblo, St. John the Baptist, Rev. Camillo Seux, permanent rector.
Our Lady of Lourdes — a magnificent resort of pious pilgrims erected among the Indians.
Missions — Bosque, San José.
Chama, San José.
Chamita, San Pedro.
El Huique, San Rafael.
Huache, San Antonio.
La Jolla, Nuestra Señora de Guadalupe
La Plaza del Alcalde, San Antonio.
La Villita, Nuestra Señora de la Soledad.
Los Luceros, Sta. Familia.
San Marcial, Socorro Co., Old town, San Marcial, Rev. Peter Pelzer.
New town, St. John the Baptist.
Missions — Cantarecio, San Cecilia.
Parajè, San Cristoval.
San Antonio, San Antonio.
San Pedro, San Pedro.
Val Verde, San Antonio.
Stations — Contadero.
La Mesa (chapel building).
San Miguel, San Miguel Co., San Miguel, Rev. Adrian Cazals.
Missions — Chapelle, Santa Rita.
El Cerrito, Nuestra Señora de los Desamparados.
La Cuesta, Nuestra Señora de Guadalupe.
La Laguna, Nuestra Señora del Rosario.
Las Mulas, San Isidro.
Orrupa, La Santa Cruz.
Pueblo, San Antonio.
Puertecito, El Señor de Esquipula.
San José, San José.
Santa Cruz, Santa Fe Co., Holy Cross, Rev. G. Haelterman.
Missions — Chimayo, the Infant Jesus.
El Quemado, St. Anthony.
Las Truchas, Our Lady of the Rosary.
Pojuaque, Our Lady of Guadalupe.
Nambe, Santa Clara, San Ildefonso, } (Indian).
Sapello, Mora Co., Nuestra Señora de Guadalupe, Rev. M. A. D. Rivera.
Missions — El Rincon, El Santo Niño.
El Rincon de Arriba, San José.
Las Golondrinas, San Antonio.
Las Manuelitas, El Santo Niño.
Los Alamos, El Santo Niño.
Los Tecoleteños, San Francisco.
Socorro, Socorro Co., San Miguel, Rev. Ph. Martin.
Missions — Bosquecito, San Gabriel.
Carthage.
Culebra, Jesus, Mary and Joseph.
La Polvadera, San Lorenzo.
Limitar, Los Dulces Nombres.
Luis Lopez, San José.
Stations — Alma Valley.
Escondida.
Kelly, Magdalena. } mining camps.
Springer, Colfax Co., St. Joseph (American Settlement), Rev. Antonin Cellier, pastor.
Missions — Agua Dulce, St. Andrew.
Cimaroncito, Bl. Virgin.
Cimarron, Immaculate Conception.
Elisabethtown, St. Elisabeth.
Elkins, Our Lady of Guadalupe.
Peña Flor, Holy Child.
Puertecito, St. —.
Stations — Catskill.
Maxwell City.
Rayado.

Taos, Taos Co., Nuestra Señora de Guadalupe, Rev. H. Le Guillon.
Missions— Arroyo Hondo, Our Lady of Sorrows.
Arroyo Hondo Abajo, the Holy Names.
Arroyo Seco, Holy Trinity.
Cañon, Our Lady of Sorrows.
Cerro, N. S. de Dolores.
Cordovas, Our Lady of Talpa.
Llano, N. S. del Carmen.
Loma, St. Anthony.
Placita de los Luceros, O. L. of Sorrows
Pueblo, St. Jerome (Indian).
Ranchos, St. Francis of Assisi.
Rio Chiquito, Our Lady of St. John.
Rio Colorado, N. S. de Dolores.
San Antonio, S. Antonio.
Station — Cieneguilla.
Tome, Valencia Co., La Inmaculada Concepcion, Rev. J B. Rallière.
Missions— Casa Colorada, Chapel of La Inmaculada Conception.
Peralta, Our Lady of Guadalupe.
Valencia, Chapel of La Sangre de Cristo.
Watrous, Mora Co., El Sagrado Corazon, Rev. M. Olier.
Missions— Armenta, S. Antonio.
Ciruela, S. Jose.
Encinosa, Santiago.
Golondrinas, S. Acasio.
Las Conchas, N. S. de Guadalupe.
Loma Parda, La Inmaculada.
Tiptonville, El. S. Corazon.
Wagon Mound, N. S. de Guadalupe, Ocate, Cañada Bonita, Los Fievres.
Los Manueles, Los Naranjos, Los Wueros.
Stations— Cañada Vegue.
Cherry Valley.
Los Martines.

Retired: Revs. J. B. Fayet, J. B. Courbon, H. Nayrolles.
U. S. A. Chaplain: Rev. T. O'Keefe.
On the sick list: Revs. Noel Dumarest, J. B. Marilles and Ign. Grom.

PILGRIMAGE SHRINE.

San Juan, Rio Arriba Co. (*Chamita P.O.*), N. Mex. The place is reached by the Denver and Rio Grande R.R. All the trains stop at Chamita, distant about half a mile from San Juan. Rail Road tickets should be bought to Chamita. San Juan is a Catholic Indian Pueblo.

INSTITUTIONS IN CHARGE OF RELIGIOUS ORDERS.

ORDERS OF MEN.

SANTA FE. *St. Michael's College.* — 13 Brothers of the Christian Schools. Bro. Botulph, director. Boarders, 90; day Scholars, 65.
BERNALILLO. *St. Nicholas Academy.* — 5 Brothers of the Christian Schools. Bro. James, dir. Pupils, 100.
LAS VEGAS. *Residence of Jesuit Fathers, St. Ignatius' Home* and *Office of the "Revista Catolica".* Rev. C. M. Capilupi, S.J., supr. 4 Fathers and 3 lay Brothers. Address: St. Ignatius' Home, or "Revista Catolica", Las Vegas.
De la Salle Institute and Parochial School for Boys. — 4 Brothers of the Christian Schools. Brother Lewis, dir. Pupils, 120.

ORDERS OF WOMEN.

SANTA FE. *Academy of Our Lady of Light.* — 7 Sisters of Loretto. Sister M. Lucia, supr. Boarders and day scholars, 87.
Our Lady of Light and Parochial School. — 1 Sister of Loretto. Pupils, 35.
St. Vincent's Sanitarium. — 18 Sisters of Charity. Sister Nolasco, sister-servant. The climate of Santa Fé, so renowned for its purity and dryness and healing qualities, truly affords a positive cure in cases of *lung and bronchial troubles* if they are not inveterate. The Sanitarium possesses every facility and all modern conveniences for the comfort of its health seeking patients. The best time for patients to come is between May and December. However the climate in winter is mild and healthy. This mildness of climate at this altitude (7000 feet), rarely found anywhere, is the reason why incipient lung troubles are cured in Santa Fé. P.O. Box 427.
St. Vincent's Hospital, adjoins the Sanitarium and possesses the same excellent conveniences.
St. Vincent's Orphan Asylum, for girls.—Sisters of Charity. Orphans, 50.
ALBUQUERQUE, OLD TOWN AND LOS BARELAS.—Pupils, 348.

NEWTOWN. *St. Vincent's Academy.*—131 girls.
St. Mary's School.—121 boys, in all 600 children, taught by 21 Sisters of Charity. (Cincinnati, O.). Sister Irene, supr.
St. Joseph's Hospital. Sister Alexandrine, supr. 7 Sisters of Charity, (Cincinnati, O.)
BERNALILLO. *Public School.* — 3 Sisters of Loretto. Sister Margaret Mary, dir. Pupils, 74.
Loretto Indian School. — 2 Sisters of Loretto. Sister Margaret Mary, dir. Pupils, 65.
LAS VEGAS. *Academy of the Immaculate Conception.* — 4 Sisters of Loretto. Sister M. Augustine, dir. Pupils, 104.
St. Anthony's Sanitarium and Hospital.—9 Sisters of Charity. Sister Sabina, dir. Patients, 125 yearly.
MORA. *Annunciation Select and Public School.*—6 Sisters of Loretto. Sister M. Loyola, dir. Pupils, 127.
SAN MIGUEL. *Boarding School.*—Sisters of Charity. Sister Renetta, sister-servant. Girls, 30.
Public School.—Sisters of Charity. Pupils, 135.
SOCORRO. *Our Lady of Mount Carmel Academy.* — 3 Sisters of Loretto. Sister M. Euphrosyne, dir. Pupils, 40.
Public School. — 2 Sisters of Loretto. Pupils, 81.
TAOS. *St. Joseph's School.*—3 Sisters of Loretto. Sister M. Teresina, dir. Pupils, 62.

In most of the country missions the population being entirely Catholic, there are Schools with Catholic lay teachers.

CATHOLIC SCHOOLS FOR INDIANS.

Santa Fé. *St. Catharine Industrial and Boarding School* for boys and girls. — 14 Sisters of the Blessed Sacrament. Mother M. Gabriel, supr. Pupils, 165.
Bernalillo. *Industrial School and Academy* for girls. — Sisters of Loretto. Sister Margaret Mary, supr. Pupils, 85.

RELIGIOUS COMMUNITIES IN DIOCESE.

COMMUNITIES OF MEN.

Jesuit Fathers (Mission of N. Mexico and Colorado)—Albuquerque; Las Vegas.
Franciscan Friars (Cincinnati Province).—Jemes; Pena Blanca. N. M.
Brothers of Christian Schools (St. Louis Province)—Santa Fé; Bernalillo; Las Vegas.

COMMUNITIES OF WOMEN.

Sisters of Loretto (Loretto, Ky.)—Santa Fé; Bernalillo; Las Vegas; Mora; Socorro; Taos.
Sisters of Charity (Leavenworth, Kans.) — Las Vegas.
Sisters of Charity (Mt. St. Joseph, Ohio) — Santa Fé; Albuquerque; San Miguel.
Sisters of the Blessed Sacrament (Cornwells, Maud P. O., Pa.) — Santa Fe.

RECAPITULATION.

Archbishop	1
Bishop	1
Priests on duty secular	43
Priests on duty regular	16
Priests sick or retired	7
Churches with resident priest	42
Missions, Stations, Chapels	340
Brothers	23
Religious Women	124
Ecclesiastical Students	
Colleges and Acadamies for boys	3
Academies for yonng ladies	6
Schools	8
Catholic Day Schools for Indians	2
Pupils	190
Boarding Schools for Indians	2
Inmates	250
Orphan Asylum	1
Orphans	60
Total of young people under Cath. care	2 660
Hospitals	3
Inmates during the year	600
Catholic Population: White about	115 000
Catholic Population: Indian	18 000

DIOCESE OF ALBANY

(*Dioecesis Albanensis.*)

ESTABLISHED APRIL 23, 1847.

(Incorporated Oct. 9, 1894, under the laws of the State of New York, with the title: "The Roman Catholic Diocese of Albany, N. Y.")

Comprises the entire counties of Albany, Columbia, Delaware, Fulton, Greene, Montgomery Otsego, Rensselaer, Saratoga, Schenectady, Schoharie, Warren and Washington, and that part of Herkimer and Hamilton counties, south of the northern line of the townships of Ohio and Russia, in the State of New York.

Square Miles = 10,419.

RIGHT REVEREND

Thomas M. A. Burke, D.D.,

Bishop of Albany; appointed May 11, 1894; cons. July 1, 1894; created Knight of the Holy Sepulchre, June 1890, and Knight of the Grand Cross, June 1894. — Res., *Albany, N. Y., 225 Madison ave.*

Former Bishops—Most Rev. JOHN MCCLOSKEY, D.D., appointed Bishop of Axieri and Coadjutor to the Bishop of New York, Nov. 21, 1843; cons. March 10, 1844; transferred to Albany May 21, 1847; promoted to New York May 6, 1864; created Cardinal Priest of the Holy Roman Church March 15, 1875, under the title of Sanctæ Mariæ supra Minervam; died Oct. 10, 1885.—Rt. Rev. JOHN J. CONROY, appointed Bishop July 7, 1865; cons. Oct. 15, 1865; resigned Oct. 16, 1877; transferred to the See of Curium March 22, 1878; died November 20, 1895. — Rt. Rev. FRANCIS MCNEIRNY, D.D., appointed Bishop of Rhesina and Coadjutor to the Bishop of Albany Dec. 22, 1871; cons. April 21, 1872; appointed Administrator of the Diocese of Albany January 18, 1874; Bishop of Albany by right of succession, October 16, 1877; died January 2, 1894.

Vicar-General — Very Rev. JOHN J. SWIFT, M.R.—Res., *Troy, N. Y., St. Patrick's Church.*

Chancellor—Rev. CORNELIUS SHEA.—Chancery office, 125 Eagle st., open 10 A. M. to 12 M.

Secretary—Rev. JOSEPH A. DELANEY—Res., *225 Madison ave.*

Auditor of Diocesan Accounts—Office 125 Eagle st.

Diocesan Consultors — Very Rev. JOHN J. SWIFT, V.G.. M.R., Right Rev. Mgr. JAMES MCDERMOTT, Prot. Apos., V.F., M.R., Rev. FRANCIS D. MCGUIRE, Rev. JOHN L. REILLY, M.R., Very Rev. JAMES E. DUFFY, V.F.. Rev. CORNELIUS J. SHEA.

Synodal Examiners—Rev. JOHN WALSH, Rev. JOHN LOWERY, LL.D., Rev. JOSEPH OTTENHUES, M.R., Rev. JOHN ST. ONGE, Revs. JAMES HALPIN, S.T.B., CORNELIUS J. SHEA, WILLIAM BROWNE, S.T.B., M.R.

Promotor Fiscalis—Rev. P. H. MCDERMOTT.

Defensor Matrimonii—Rev. BONIFACE HENNIG, O.M.C., S.T.D.

Censor Librorum—

Rural Deans — Rt. Rev. Mgr. JAMES McDERMOTT, Prot. Apos., V.F., M.R., of St. Mary's, Glens Falls, for the counties of Warren, Washington and Saratoga; Very Rev. JAMES E. DUFFY V.F., of East Albany, for the counties of Rensselaer, Columbia, Greene, Delaware and Schoharie; Very Rev. ANTHONY P. LUDDEN, V. F., of Little Falls, for the counties of Her- kimer, Hamilton, Fulton, Montgomery and Otsego.

Diocesan Board of Examination—Very Rev. JOHN J. SWIFT, V.G., M.R., Very Rev. JAMES E. DUFFY, V.F., Rev. PATRICK H. McDERMOTT, P.F., Rev. JOSEPH OTTENHUES, M.R., Rev. JAMES M. LUDDEN, M.R., Rev. FRANCIS J. MAGUIRE. LL.D., Rev. JOHN ST. ONGE, Rev. ANDREW DUPLANG, S.T.D., Rev. F. X. LIZEE.

School Board—For Albany City: Rev. JOSEPH H. MANGAN, M.R., Rev. JOSEPH OTTENHUES, M.R., Rev. ALPHONSUS LEHRSCHOLL, O.M.C., Rev. H. J. OFFERGELDT, Rev. J. F. DONAHOE, Rev. J. J. DILLON, Rev. D. F. CURTIN, Rev. M. L. WALSH, Rev. J. J. LYNCH, S.T.L., Rev. J. L. MORRISEY, Rev. P. A. ROBILLARD, Rev. N. SCHMIDT, Rev. N. LAUER, Rev. J. WALLACE, Rev. W. P. BRENNAN, Rev. D. CASEY, Rev. THOS. DELANEY, Rev. JOS. THORNTON, Rev. F. GREAGAN, Rev. THOS, JUDGE. For Rensselaer, Catskill and Hudson: Rev. M. J. LOONEY, Rev. WM. P. FITZGERALD, Rev. JOSEPH H. FITZGERALD, Rev. JNO. GLAVIN, Rev. JOHN E. CAREY, Rev. T. J. WALSH. For Troy, Lansingburgh and Hoosick Falls: Very Rev. J. J. SWIFT, V.G., M.R., Rev. J. F. LOWERY, LL.D. Rev. WM. O'MAHONEY, Rev. ANDREW DUPLANG, D.D., Rev. FRANCIS McCRAINOR, O.S.A., Rev. J. A. CURTIN, Rev. J. T. EMMETT, O.S.A., Rev. F. X. LIZEE, Rev. P. SCULLY, Rev. DANIEL MAHONEY, Rev. JOHN McCARTHY, Rev. J. P. O'CONNOR, Rev. JAS. DOLAN, S.T.L., Rev. J. T. SLATTERY, Rev. E. A. O'CONNOR. For Glens Falls and Whitehall: Rt. Rev. Mgr. JAMES McDERMOTT, Prot. Apos., V.F., M.R., Rev. M. J. GRIFFITH, Rev. JAMES FLOOD, Rev. J. J. O'BRIEN, Rev. J. J. BARRETT, Rev. ROBERT REILLY, Rev. P. McLOGHLIN. For Schenectady, Amsterdam and Little Falls: Rev. J. L. REILLY, M.R., Very Rev. A. P. LUDDEN, V.F., Rev. B. SCHOPPE, Rev. JOHN HAYDEN, Rev. J. W. DOLAN, Rev. J. H. HALPIN, S.T.B., Rev. WM. WHITE, Rev. W. A. BROWNE, M.R., Rev. JOSEPH HENRICH, Rev. WM. WALSH, Rev. J. H. READY, Rev. M. MOONEY. For Watervliet and Cohoes: Rev. THOS. S. KEVENY, M.R., Rev. P. H. McDERMOTT, P.F., Rt. Rev. L. M. DUGAS, Proton. Apost., Rev. M. C. GAVIN, Rev. P. J. BRADY, Rev. JULES J. BURRICK, Rev. LOUIS LAVIGNE, Rev. WM. KEEFE, Rev. WM. NOONAN, Rev. D. McHUGH, J. E. SMITH.

CLERGY, CHURCHES, MISSIONS AND SCHOOLS.

CITY OF ALBANY.

CATHEDRAL OF THE IMMACULATE CONCEPTION, Right Rev. Thos. M. A. Burke, D.D.; Rev. Joseph A. Delaney, secretary; res., 225 Madison ave. Rev. Francis D. McGuire, rector; Revs. John Lynch, S.T.L., Wm. R. Charles. Parish house, 12 Madison place.
Cathedral Academy (chartered under the State Board of Regents).—10 Sisters of St. Joseph (Elm st.). Sister Rose, dir. Boys, 177; girls, 254.
Chapels — Convent of the Sisters of St. Joseph, 95 Elm st.
St. Francis de Sales Female Orphan Asylum.
St. Vincent's Female Orphan Asylum, 106 Elm st.

ST. ANN'S, Revs. John F. Donahoe, D. F. Casey, Edward Riley.
School — 4 Ladies of the Sacred Heart (Kenwood). Boys, 50; girls, 110.

ASSUMPTION (French), Rev. Peter Robillard, adm.
School — 2 Sisters of the Holy Names of Jesus and Mary. Boys, 26; girls, 35.
Chapel — Convent of the Sisters of the Holy Names, 628 Madison ave.

ST. CASIMIR'S (Polish), Rev. Bartholomew Molejkajtys. Res., 324 Sheridan ave.
School — 2 Lay teachers, Boys, 45: girls, 47.

HOLY CROSS (German), Rev. Joseph Ottenhues, M.R., Rev. Nicolas Schmidt. Res., 152 Hamilton st.
Holy Cross Academy (chartered under the State Board of Regents).
School — 6 Sisters of Christian Charity. Sister Theobalda, dir. Boys, 127; girls, 124
Chapel — Convent of the Sisters of Christian Charity.

ST. JOHN'S, Rev. James M. Ludden, M.R., Revs. John P. Wallace, Joseph Thornton.
St. John's Academy (chartered under the State Board of Regents).
Schools— 2 Lay teachers.
6 Sisters of Charity. Sister De Gloria, sister-servant. Boys, 134, girls, 328.

ST. JOSEPH'S, Rev. Joseph H. Mangan, M.R., Revs. John L. Morrissey, Thomas Delaney.
St. Joseph's Academy (chartered under the State Board of Regents).
4 Brothers of the Christian Schools (43 Lodge st.). Brother Adrian, director.
7 Lay teachers. Boys, 275.
8 Sisters of Charity. (N. Pearl st.). Sister Cornelia, sister-servant. Girls, 260.

ST. MARY'S, Rev. John J. Dillon, Rev. Thomas Judge.
School — St. Mary's. 6 Sisters of Notre Dame. Sister Mary F. Regis, dir. Boys, 110; girls, 130.

OUR LADY OF ANGELS (German), Very Rev. Alphonsus Lehrscholl, O.M.C., rector, assisted by Franciscan Fathers. Res., 183 Central ave.
School — 9 Sisters of the Third Order of St. Francis (143 Sherman st.). Sister M. Philomena, dir. Boys, 161; girls, 197.
Chapels — Almshouse.
Convent of the Little Sisters of the Poor.
Convent of St. Francis.
Penitentiary.
St. Vincent's Male Orphan Asylum, Western ave.

OUR LADY, HELP OF CHRISTIANS (German), Rev. Herman J. Offergeld, Rev. James Hilden. Res., 63 2d ave.
School — 6 Sisters of the Third Order of St. Francis (Krank st.). Sister M. Cecelia, dir. Boys, 123; girls, 105.

ST. PATRICK'S, Rev. Francis J. Maguire, LL.D.. Rev. Charles McCaffrey, Rev. J. E. Fitzgerald.

SACRED HEART, Revs. James J. Peyton, Francis Greagan.

ST. VINCENT DE PAUL'S, Rev. Michael L. Walsh.

THE CHURCH OF THE BLESSED SACRAMENT, (in course of construction.) Rev. D. Curtin, Rev. James Kelly. Res. 38 Watervliet ave.
Mission — West Albany, Albany Co.
Station — Karner, Albany Co.

Chapels with Resident Chaplains.

Convent and Academy of the Sacred Heart, Kenwood, Rev. F. X. Cloutier, chaplain.
Dominican Monastery of Our Lady of the Sacred Heart, 886 Madison ave. Rev. Ferdinand Pinaud, chaplain.
St. Peter's Hospital, Broadway and N. Ferry st., Rev. William Brennan, chaplain.
House of the Good Shepherd, Central ave. and Boulevard, attended from Church of the Blessed Sacrament.

OUTSIDE OF THE CITY OF ALBANY.

Amsterdam, Montgomery Co., St. Mary's, Rev. Wm. A. Browne, S.T.B., M.R.. Rev. Michael Mooney.
St. Mary's Academy (chartered under the State Board of Regents).—11 Sisters of St. Joseph. Mother M. Marcella, dir. 1 Lay teacher. Boys, 342; girls, 330.
St. Mary's Hospital. Sisters of St. Joseph.
St. Joseph's (German), Rev. Francis M. Gustavus Graf.
School — 3 Sisters of St. Francis. Sister M. Camilla, dir. Pupils, 125.
St. Michael's (Italian), Rev. Joseph Di Donna, (in charge).
St. Stanislaus' (Polish), Rev. Antonius Gorski.
School — 5 Lay teachers. Boys, 138; girls, 135.
Auriesville, Shrine of Our Lady of Martyrs, attended by Jesuit Fathers.
Averill Park, Rensselaer Co., St. Henry's, Rev. Henry A. Miller.
Missions— East Poestenkill, Rensselaer Co., St. Mary of the Mountain.
Nassau, Rensselaer Co., Nativity B.V.M.
Station — Steam Mills, Rensselaer Co.
Ballston, Saratoga Co., St. Mary's, Rev. Bernard J. McDonough.
Station — Jonesville, Saratoga Co.
Caldwell (Lake George), Warren Co., Sacred Heart, Rev. Patrick Livingston.
Missions— Bolton, Warren Co., Blessed Sacrament.
Warrensburg, Warren Co., St. Cecilia's.
Cambridge, Washington Co., St. Patrick's, Rev. D. Leonard, O.S.A.
Mission — White Creek, Washington Co., St. Augustine's.
Canajoharie, Montgomery Co., SS. Peter and Paul's, Rev. Jas. Bloomer.
Mission — Sharon Springs, Schoharie Co., St. Mary's.
Stations — North Woods, Fulton Co.
Spraker's Basin, Montgomery Co.
Castleton, Rensselaer Co., Sacred Heart, Rev. Michael J. Looney.
School — 2 Lay teachers. Boys, 25; girls, 15.
Mission — Stuyvesant Falls, Columbia Co., St. Mary's.
Stations — Schodac, Rensselaer Co.
Stockport, Columbia Co.
Stuyvesant Landing, Rensselaer Co.

Catskill, Greene Co., St. Patrick's, Revs. William P. Fitzgerald, Daniel McCarthy.
St. Patrick's Academy (chartered under the State Board of Regents).—8 Sisters of Charity. Sister M. Nerena, sister-servant. Boys, 115; girls, 129.
Missions— Cairo, Greene Co., Sacred Heart.
Leeds, Greene Co., St. Bridget's.
Athens, Green Co., St. Patrick's.
Chatham, Columbia Co., St. James, Rev. James L. Walsh.
Station — Chatham Centre, Columbia Co.
Cobleskill, Schoharie Co., St. Vincent de Paul's, Rev. Cornelius E. Linehan
Missions— Central Bridge, Schoharie Co., St. John the Baptist.
Schenevus, Otsego Co., St. Mary's.
Worcester, Otsego Co., St. Joseph's.
Stations — Quaker Street, Schenectady Co.
Richmondville, Schoharie Co.
Schoharie, Schoharie Co.
South Hill, Otsego Co.
Coeymans, Albany Co., St. Patrick's, Rev. Thomas J. Walsh.
Mission — East Durham, Greene Co.
Stations — Greenville, Greene Co.
South Bethlehem, Albany Co.
Cohoes, Albany Co., St. Bernard's, Rev. Thomas S. Keveny, M.R., Rev. Wm. Keefe.
St. Bernard's Academy (chartered under the State Board of Regents).—14 Sisters of St. Joseph. Mother Celestine, dir. Boys, 332; girls, 382.
Chapel —Sisters of St. Joseph.
St. Agnes', Revs. M. C. Gavin, Wm. Noonan.
St. Joseph's (French), Rt Rev. Mgr. Louis Marcel Dugas, Proton. Apost., Rev. J. A. Dugas.
School — 12 Sisters of St. Ann (44 Lancaster st.). Sister M. du Divin Coeur, dir. Pupils, 635.
Chapel — Sacred Heart Academy. Sisters of St. Ann.
St. Patrick's, Rev. Patrick J. Brady.
School — 6 Sisters of Mercy. Sister M. Helena, dir. Boys, 145; girls, 161.
Mission — Crescent, Saratoga Co., Expectation B.V.M.
Stations — Clifton Park, Saratoga Co.
Middletown, Saratoga Co.
Upper Aqueduct, Saratoga Co.
Sacred Heart (French), Rev. Louis Lavigne, Rev. P. O. Renaud (retired),
School — 5 Sisters. Mother Elise, dir. Boys. 106; girls, 112.
St. Ann's (French), North Side, Saratoga Co., Rev. F. X. Lavallee.
School — 5 Sisters. Sister Septinus. Boys, 82; girls, 74.
Cooperstown, Otsego Co., Our Lady of the Lake, Rev. Thomas A. Early.
Mission — Springfield, Otsego Co.
Station — Cherry Valley, Otsego Co.
Coxsackie, Greene Co., St. Mary's, Rev. P. B. Dempsey.
Dolgeville, Fulton Co., St. Joseph's, Rev. James B. Gilloon.
Mission — Salisbury, Herkimer Co., St. Bridgit's.
Fonda, Montgomery Co., St. Cecilia's, Rev. J. T. Driscoll, S.T.L.
Mission — Tribes Hill, Montgomery Co., Sacred Heart.
Stations — Fort Hunter, Montgomery Co.
Fultonville, Montgomery Co.
Yost's, Montgomery Co.
Fort Edward, Washington Co., St. Joseph's, Rev. M. J. Griffith.
Station — South Argyle, Washington Co.
Frankfort, Herkimer Co., SS. Peter and Paul's, Rev. Patrick F. Wallace.
Galway, Saratoga Co., St. Mary's, Rev. Matthew A. Rhatigan.
Missions— Brodalbin, Fulton Co., St. Joseph's.
Rock City Falls, Saratoga Co., St. Paul's.
Stations — Croweville, Saratoga Co.
Fishhouse, Fulton Co.
Greenfield, Saratoga Co.
Hope Falls, Hamilton Co.
Maxin Hill Tannery, Fulton Co.
Milton Centre, Saratoga Co.
Union Mills, Fulton Co.
Glens Falls, Warren Co., St. Mary's, Rt. Rev. Mgr. James McDermott, Proton. Apost., V.F., M.R., Rev. R. Reilly; Rev. Francis King.
St. Mary's Academy. —18 Sisters of St. Joseph. Mother Florentina, dir. Boys, 481; girls, 550.
St. Alphonsus', Rev. J. S. Ethier, Rev. J. A. Ethier.
Gloversville, Fulton Co., St. Mary's, Rev. J. J. Hayden.
St. Francis de Sales (German), Rev. Emmeran D. Wendl.
School — 3 Sisters of St. Francis. Sister M. Calesta, dir. Boys, 52; girls, 49.
Mission — Bleecker, Fulton Co. St. Joseph's.
Granville, Washington Co., St. Mary's, Rev. Matthew K. Merns.
Mission — Hampton, Washington Co., St. Jarlath's.
Station — Hartford, Washington Co.

Green Island, Albany Co., St. Joseph's, Rev. Cornelius Shea, chancellor.
Greenwich, Washington Co., St. Joseph's, Rev. J. F. Green, O.S.A.
Station — Bald Mountain, Washington Co.
Hancock, Delaware Co., St. Paul's, Rev. Thomas F. Hughes.
Missions — Delhi, Delaware Co.
French Settlement, Delaware Co., St. Francis de Sales.
Stations — Cooks Falls, Delaware Co.
Hale's Eddy, Delaware Co.
Lordville, Delaware Co.
Walton, Delaware Co.
Herkimer, Herkimer Co., St. Francis de Sales, Rev. James H. Halpin, S.T.B.
Hoosick Falls, Rensselaer Co., Immaculate Conception, Revs. Francis McCrainor, O.S.A., Frederick S. Riordan, O.S.A.
St. Joseph's Academy (chartered under the State Board of Regents). —12 Sisters of St. Joseph. Mother Catherine, dir. Boys, 235; girls, 211.
Hudson, Columbia Co., St. Mary's, Revs. Joseph H. Fitzgerald, Thomas Farrell.
School — 8 Sisters of St. Joseph (251 Allen st.). Mother M. Celestine, dir. Boys, 172; girls, 183.
Station — Burden, Columbia Co.
Hunter, Greene Co., St. Mary's, Rev. Arthur Kelley, *adm.*
Missions — Ashland, Greene Co., St. Joseph's.
Lexington, Greene Co., St. Francis Xavier's.
Platerkill, Greene Co., St. Francis de Sales.
Ilion, Herkimer Co., Annunciation, Revs. J. V. Quinn, J. Gilligan.
Mission — Mohawk, Herkimer Co., Blessed Sacrament.
Johnsonville, Rensselaer Co., St. Monica's, Rev. Robert Craig.
Missions — Buskirk's, Rensselaer Co., St. Bridget's.
Pittstown Corners, Rensselaer Co., St. George's.
Johnstown, Fulton Co., St. Patrick's, Rev. John W. Dolan.
Little Falls, Herkimer Co., Assumption, Very Rev. Anthony P. Ludden, V.F., Revs. William H. White, J. H. Ready.
School — 10 Sisters of St. Joseph. Sister M. William, dir. Boys, 230; girls, 270.
Mechanicville, Saratoga Co., St. Paul the Apostle, Revs. Daniel Sullivan, O.S.A., Henry Conway, O.S.A., J. T. Moriarty, O.S.A.
Mission — Stillwater, Saratoga Co., St. Peter the Apostle.
Middle Granville, Washington Co., Our Lady of Mount Carmel, Rev. E. M. Brady.
Mission — North Granville, Washington Co., St. Patrick's.
Station — Hebron, Washington Co.
New Lebanon, Columbia Co., Immaculate Conception, Rev. Matthew Sheridan.
Mission — Stephentown, Rensselaer Co., St. Joseph's.
Stations — Brainerd's, Rensselaer Co.
Lebanon Springs, Columbia Co.
North Berlin, Rensselaer Co.
Newport, Herkimer Co., St. John's, Rev. Francis J. Toolan.
Mission — Middleville, Herkimer Co., St. Mary's.
Stations — Fairfield Herkimer Co.
Grayville, Herkimer Co.
Norway, Herkimer Co.
North Creek, Warren Co., St. James', Rev. Roger Ward.
Missions — Chester, Warren Co., St. John the Baptist.
Wevertown, Warren Co., St. Charles'.
Stations — Conklingville, Warren Co.
Horicon, Warren Co.
Millbrook, Warren Co.
Oregon, Warren Co.
Pottersville, Warren Co.
Oneonta, Otsego Co., St. Mary's, Rev. Denis E. Murphy.
Mission — Sidney Plains, Delaware Co., Sacred Heart.
Stations — Gilbertsville, Otsego Co.
Otego, Otsego Co.
Unadilla, Otsego Co.
Palmer's Falls, Warren Co., Immaculate Conception, Rev. Peter J. Donnelly.
Mission — Luzerne, Warren Co., Holy Infancy.
Philmont, Columbia Co., Sacred Heart, Rev. Patrick F. Harrigan.
Mission — Copake, Columbia Co., St. Bridget's.
Rensselaer, Rensselaer Co., St. John's, Very Rev. Jas. E. Duffy, V.F., Revs. John Glavin, J. E. Carey.
St. John's Academy — (chartered under State Board of Regents). 13 Sisters of Mercy. Boys, 237; girls, 324.
Chapel — Convent of Mercy.
Richfield Springs, Otsego Co., St. Joseph's, Rev. J. S. Graham.
Stations — Exeter, Otsego Co. Schuyler's Lake.
Page's Corners, Herkimer Co. South Columbia.
Salem, Washington Co., Holy Cross, Rev. John J. Barrett.

Sandy Hill, Washington Co., St. Mary's, Rev. James J. O'Brien.
Mission — Fort Ann, Washington Co., St. Ann's.
Station — Smith's Basin, Washington Co.
St. Paul's (French), Rev. Eugene Rey.
School — 5 Sisters Sacred Heart of Jesus and Mary. Boys, 115; girls, 90.
Saratoga, Saratoga Co., St. Peter's, Revs. James Flood, Patrick McLoughlin.
School — 6 Sisters of St. Joseph. Mother M. Clara, dir. Boys, 65; girls, 109.
Chapel — Convent of our Lady of the Star.
Schaghticoke, Rensselaer Co., St. John the Baptist, Revs. E. A. Flynn, O.S.A., Bernard E. Daley, O.S.A.
Mission — Valley Falls, Rensselaer Co., Our Lady of Good Counsel.
Station — Easton, Washington Co.
Schenectady, Schenectady Co., St. John's, Rev. John L. Reilly, M.R., Rev. Wm. H. Walsh, Rev. John Dowd.
School — 10 Sisters of the Holy Names of Jesus and Mary. Sister Michael of the Saints. Boys, 253; girls, 297.
St. Joseph's (German), Revs. Bernard Schoppe, N. Lauer, Joseph Heurich; res. 608 State st.
School — 7 Sisters of St. Joseph. Mother Cunigunda, dir. Boys, 167; girls, 162.
St. Mary's (Polish), Rev. Joseph Dereszewski, res. 824 E. Liberty st.
School — 3 Lay teachers. Boys, 138; girls, 160.
Schuylerville, Saratoga Co., Visitation, Rev. Jeremiah J. Heffernan.
Station — Quaker Springs, Saratoga Co.
Notre Dame de Lourdes (French), Rev. Arthur Desautels.
Stamford, Delaware Co., Sacred Heart, Rev. Thomas McMahon.
Stations— Margaretville, Delaware Co.
Roxbury, Delaware Co.
St. Johnsville, Montgomery Co., St. Patrick's, Rev. Wm. F. O'Connor.
Missions— Fort Plain, Montgomery Co., St. James'.
Middle Sprite, Fulton Co.
Troy, Rensselaer Co., St. Francis', Rev. J. F. Hyland, Rev. Wm. White.
St. Augustine's, Revs. John T. Emmett, O.S.A., P. O'Donnell, O.S.A.
School — 13 Sisters of St. Joseph. Sister John the Baptist, dir. Boys, 250; girls, 243.
St. John the Baptist (French), Rev. Francis Lizée, Rev. P. Benion. Res. 228 2nd st.
School — 3 Sisters, (240 2d st.). Boys, 70; girls, 83.
St. Joseph's, Third and Jackson sts., Rev. James A. Curtin, Revs. John T. Slattery, John Spensley, D.D., Edmund O'Connor, S.T.L., Leo O'Haire.
School — 22 Sisters of St. Joseph (from Provincialhouse). Boys, 647; girls, 568.
Chapel — Convent of Sisters of St. Joseph.
St. Lawrence's (German), Rev. Andrew Duplang, D.D.
School — 4 Sisters of St. Joseph (from Provincialhouse). Boys, 103; girls, 126.
St. Mary's, Revs. John F. Lowery, LL.D., Daniel P. Mahoney, James Dolan, S.T.L., Edward J. Meegan, S.T.B.
School — 7 Sisters of Charity. Sister Genivieve, dir. Girls, 280.
St. Michael's, Rev. James P. O'Connor, Rev. John Cox.
School — 5 Sisters of St. Joseph (from Provincialhouse). Boys, 162; girls, 172.
St. Patrick's, Very Rev. John J. Swift, V.G., M.R., Rev. P. F. Scully.
St. Patrick's Academy (chartered under the State Board of Regents).
School — 9 Sisters of St. Joseph (from Provincialhouse). Boys, 296; girls, 316. 20 High Class boys at Brothers Academy.
St. Paul's, Rev. Wm. O'Mahony.
St. Peter's, Revs. John Walsh, John McCarthy, Thomas P. Phibbs.
St. Peter's Academy (chartered under the State Board of Regents).—14 Sisters of St. Joseph (5. ave.). Mother M. Odilia, dir. Boys, 264; girls, 338.
St. Anthony's (Italian), Rev. John Santoro, res. Ferry st.
Chapel of Male Orphan Asylum, Rev. J. M. Leleu.
Chapel at Troy Hospital, Rev. M. Mulligan.
Chapel at St. Mary's Orphan Asylum, Rev. M. Mulligan.
House of Good Shepherd, Rev. Peter Benion, chaplain.
Little Sisters of the Poor, Rev. John St. Onge, chaplain. 171 9th st.
Valatie, Columbia Co., St. John Baptist's, Rev. M. J. Horan.
Mission — Malden Bridge, Columbia Co., St. Joseph's.
Station — Kinderhook, Columbia Co.
Waterford, Saratoga Co., St. Mary's, Revs. A. H. Valiquette, O.S.A., Rev. J. J. McCarthy, O.S.A.
Mission — North Side, Saratoga Co., St. Patrick's.
West Albany, Albany Co., St. Francis de Sales, attended from Church of Blessed Sacrament.
Watervliet, Albany Co., St. Patrick's, Rev. Wm. F. Sheehan, M.R.; Revs. D. McHugh, John E. Smith.
School — 8 Sisters of Mercy. Sister M. Lawrence, dir. Boys, 202; girls, 218.
Chapels — Convent of Mercy.
St. Colman's Asylum. Orphans, 175.
Sacred Heart of Mary (French), Rev. Julius J. Burrick.
School — 5 Sisters of Mercy, Mother Mary Xavier, dir. Boys, 80; girls, 79.
St. Bridget's, Rev. P. H. McDermott, P.F., Rev. J. B. Hayden, S.T.B.
School — 9 Sisters of St. Joseph. Sister Mary Bertilla, dir. Boys, 325; girls, 300.

West Winfield, Herkimer, Co., St. Joseph's, Rev. Walter J. Torpey.
Station — Cedarville, Herkimer Co.
Whitehall, Washington Co., Our Lady of Angels, Rev. Thomas McLoghlin.
Station — Dresden, Washington Co.
N. D. des Victoires, Rev. George Lizée.

Absent: Rev. P. J. Muldoon, Wm. Mahoney.
Absent on sick leave: Rev. Thomas Kelly.
Very Rev. Mgr. F. Z. Rooker, D.D., Apostolic Delegation, Washington, D.C.

INSTITUTIONS IN CHARGE OF RELIGIOUS ORDERS.

ORDERS OF MEN.

ALBANY. *Convent of Minor Conventuals*, 183 Central ave. — Very Rev. Alphonsus M. Lehrscholl, D.D., O.M.C., supr.; Rev. Roderic Auer, O.M.C.; Rev. Louis Hammer, O.M.C., lector; Rev. Boniface Hennig, D.D., O.M.C., master of students and lector. 8 professed clerics and 1 oblate.

Christian Brothers' Academy, 43 Lodge st. — 11 Brothers of the Christian Schools. Bro. Maurice, director. Pupils, 175.

St. Vincent's Male Orphan Asylum, Central ave. — 8 Brothers of the Christian Schools. Bro. Amphian of Mary, director. Orphans, 150.

LAKE GEORGE. *Convent of St. Mary of the Lake.*—Summer retreat of the Rev. Paulist Fathers.

SARATOGA SPRINGS. *St. Clement's College*, Mission-House of the Redemptorist Fathers (Address: *L. B "L", Saratoga Springs, N. Y.*) (Legal title: "The Missionary Society of the Most Holy Redeemer in the State of New York.") — Rev. Francis E. Klauder, C.SS.R., (rector and director of missions); Revs. John B. Leibfritz, C.SS.R., Chas. Rosenbauer, C.SS.R., F. X. Miller. C.SS.R., Fred. Loewekamp, C.SSR., Hubert Zilles, C.SS.R., William Crosby, C.SS.R., James Feeney, C.SS.R., Franc. T. Parr, C.SS.R., Jos. Hamel, C.SS.R., Steph. Connolly, C.SS.R., John J. Heenan, C.SS.R., Franc. X. Bader, C.SS.R., Jos. Schonhart, C.SS.R., Eng. Mulhern, C.SS.R., John B. Guillo, C.SS.R. 6 Lay Brothers.
Applications for missions and retreats should be addressed to Very Rev. Wm. G. Luecking, C.SS.R., 114 Saratoga st., Baltimore, Md., or to Rev. Francis E. Klauder, C.SS.R. L.B. "L" Saratoga Springs, N. Y.

TROY. *St. Mary's Commercial Academy.* — 10 Brothers of the Christian Schools. Bro. Aelred, director. Pupils, 192.

Male Orphan Asylum.—13 Brothers of the Christian Schools. Bro. Agapas, dir. Orphans, 255.

ORDERS OF WOMEN.

ALBANY. *Academy of the Sacred Heart* (Novitiate of Eastern Province) Kenwood. — Ladies of the Sacred Heart. Mother Moran, R.S.H., supr. Community, 85. Novices, 25. Pupils, 75.

Monastery of Our Lady of the Sacred Heart, 886 Madison ave.—Dominican Nuns of the Congregation of St. Catharine de Ricci. Mother M. Loyola of Jesus, prioress; 24 Sisters; 4 Novices; 9 Postulants. The Community is devoted to a life of Reparation, Adoration and Thanksgiving and is especially consecrated to the Love and Worship of the Sacred Heart. The Congregation is affiliated to the order of St. Dominic by the V. Rev. Father Larocca, Master General of the Order of Preachers and enjoys all the privileges and indulgences accorded to the Conventual Sisters of the Order. Ladies desiring to make private retreats are received in the Convent. Children and Converts are prepared for the Sacraments. A large number of working girls retire on Sundays, once a month, to the Convent for the exercises known as "*the monthly retreat.*" A resident chaplain devotes himself to the Spiritual needs of all persons in the retreat. The Sisters have branch-houses at Saratoga Springs, Philadelphia and two in Cuba.

St. Peter's Hospital.—Sisters of Mercy. Mother M. Philomena, supr. Sisters, 9. Patients, 56.

Academy of the Sisters of the Holy Names, 628 Madison ave. 14 Sisters. Sister M. Fredricka, supr. Pubils, 206.

Assumption School.—Sisters of the Holy Names. Pupils, 61. Sisters, 2.

R. C. House of the Good Shepherd, Central ave. and Boulevard. — Mother Mary of the Assumption, supr. Religious, 27; Out-Sisters, 8.
1st. Department is to afford a place of retreat to females who have fallen into crime and wish to reform.
2nd. department, St. Ann's School of Industry and Reformatory. It is for the correction and education of homeless and wayward children. It is under the State Board of Charities. Inmates, 106.

House of the Little Sisters of the Poor, 415 Central ave.—Mother Michael Archangel. Sisters, 16. Inmates, 155,

St. Vincent's Female Orphan Asylum, 106 Elm st. — 13 Sisters of Charity. Sister M. Emily Jordan, sister-servant. Orphans, 160.

St. Francis de Sales Home, Schuyler Mansion. — 4 Sisters of Charity. Sister Mary, sister-servant. Orphans, 69.

ALBANY. (Continued.)
St. Joseph's Industrial School. — 8 Sisters of Charity. Sister Cornelia, sister-servant. Girls, 35.
St. Mary's Academy. Sister M. Regis.
RENSSELAER. *Mother-House and Novitiate of Sisters of Mercy*, Greenbush st., Rensselaer.—Mother M. Antonia, supr. Sisters, 19; Boarders, 30.
St. John's Orphan Asylum, Rensselaer.—Sisters of Mercy. 7 Sisters. Orphans, 40.
SARATOGA. *Convent of Our Lady, Star of the Sea* (branch of Albany) 198 Elm st. 8 Dominican Nuns. Mother M. Loyola, supr. Ladies may apply for private retreats.
Sisters of St Joseph.—Mother Clara, supr. 6 Sisters of St. Joseph.
TROY. *R. C. House of the Good Shepherd.* People's ave.—The end of the first department is to afford a retreat to those females who have had the misfortune to fall into crime and who wish to reform.
The 2d department, Mt. Magdalen School of Industry and Reformatory, is for the correction and education of homeless, wayward and corrupt children. It is under supervision of the State Board of Charities. Mother M. Francis Xavier, supr. Religious, 22; Out-Sisters, 7; Inmates, 139.
Provincial House and Novitiate of Sisters of St. Joseph, 4th and Jackson sts. — Mother Mary John, supr. In Motherhouse: Sisters, 51: novices, 25; postulants, 12. In Community of Eastern Province: Sisters, 216.
Orphan Asylum of the Sisters of St. Joseph, South Troy.—22 Sisters. Orphans, 200. Rev. John Cox, chaplain. Res., St. Michael's Rectory.
House of Loretto.—Glenmore; Troy. 10 Sisters of St. Joseph.
St. Mary's Hospital. — 17 Sisters of Charity. Sister Annie Keenan, sister-servant. Patients during the year, 1001.
St. Vincent's Orphan Asylum. — 11 Sisters of Charity. Sister Vincent McKenna, sister-servant. Orphans, 232.
House of the Little Sisters of the Poor.—Mother Germaine of St. Mary, supr. 15 Sisters. Rev. John St. Onge, chaplain, 171 9th st., Troy. Inmates, 173: men, 73; women, 100.
Seton House, Sisters of Charity.—Sister Francis de Sales Shriver, sister-servant.
WATERVLIET. *St. Colman's Convent and Orphan Asylum.*—Nuns of the Presentation. Sisters, 13. Orphans, 175.
St. Patrick's Select School. — Sisters of Mercy. 8 Sisters. Sister M. Lawrence supr. Pupils, 40.

CHARITABLE SOCIETIES AND CONFRATERNITIES.

Conferences of St. Vincent de Paul are established in many churches of the diocese.
The Society of the Rosary, the Purgatorian Society, the Association of the Propagation of the Faith, the Association of the Holy Infancy, the Apostleship of Prayer, Holy Face, League of the Sacred Heart, Temperance Societies, and various sodalities exist in many of the churches of the dioceses.

RELIGIOUS COMMUNITIES IN DIOCESE.

COMMUNITIES OF MEN.

Augustinian Fathers (Villanova, Pa.) — Cambridge; Greenwich; Hoosick Falls; Mechanicville; Schaghticoke; Troy; Waterford.
Franciscan Fathers (Minor Conventuals) — Albany.
Redemptorist Fathers (Baltimore Province) — Saratoga Springs.
Brothers of the Christian Schools (New York Province) — Christian Brothers Academy, St. Joseph's School, St. Vincent's Orphan Asylum, Albany; St. Mary's Academy and Orphan Asylum, Troy.
Jesuit Fathers — Auriesville.

COMMUNITIES OF WOMEN.

Sisters of St. Ann (Lachine P.Q.) — Cohoes.
Sisters of Charity (Mt. St. Vincent on Hudson, N. Y.) — Catskill.
Sisters of Charity of St. Vincent de Paul (Emmitsburg, Md.) — St. Joseph's and St. John's Schools, St. Vincent's Orphan Asylum, St. Francis de Sales Home, St. Joseph's Industrial School, Albany; St. Mary's School, St. Vincent's Orphan Asylum, Troy Hospital, Seton House, Troy.
Sisters of Christian Charity (Wilkesbarre, Pa.) — Holy Cross School, Albany.
Dominican Nuns (Albany) — Monastery, Albany; Saratoga.
Sisters of the III. Order of St. Francis (Syracuse, N. Y.) — O. L. of Angels, O. L. Help of Christians Schools, Albany; St. Josephs's, Amterdam; St. Francis, Gloversville.
Sisters of the Good Shepherd (New York Province) — Albany; Troy.
Sisters of the Holy Names of Jesus and Mary (Montreal, P. Q.) — Assumption Academy and School, Albany; Schenectady;

Sisters of St. Joseph (Provincial House, Troy, N. Y.)—Provincial House and House of Loretto, Troy; Cathedral Academy, Albany; Amsterdam; Cohoes; Glens Falls; Hoosick Falls; Hudson; Little Falls; Schenectady; Saratoga; St. Augustinus; St. Joseph's, St. Lawrence's, St. Michael's, St. Patrick's School, St. Peter's Academy, Orphan Asylum, Troy; St. Bridget's Academy and School, Watervliet.

Ladies of the Sacred Heart (Eastern Province) — Novitiate and Academy (Kenwood), St. Ann's School, Albany.

Little Sisters of the Poor — Albany; Troy.

Sisters of Mercy (Rensselaer).—Motherhouse, St. John's School, St. John's Orphan Asylum, Rensselaer; St. Peter's Hospital, Albany; St. Patrick's School, Cohoes; St. Patrick's and Sacred Heart Schools Watervliet.

Presentation Nuns — West Troy.

Notre Dame—St. Mary's School, Albany.

Sisters of the Sacred Heart of Jesus and Mary—Sacred Heart School, Cohoes; St. John the Baptist, Troy; St. Ann's School, Cohoes; St. Paul's, Sandy Hill.

RECAPITULATION.

Bishop	1	Females educated in higher branches	376
Secular Priests	151	Parishes with Parochial Schools	42
Priests of Religious Orders: Franciscan Fathers	5	Pupils	15 370
Priests of Religious Orders: Augustinian ,,	13	Orphan Asylums	9
Priests of Religious Orders: Redemptorist ,,	18	Orphans	1 215
Churches with resident priest	98	Infant Asylums	2
Missions with Churches	47	Industrial and Reform Schools	2
Total Churches	145	Inmates	245
Stations	60	Total of young people under Cath. care	18 000
Chapels	51	Hospitals	3
Clerical Students for diocese	37	Homes for Aged Poor	2
Boarding Academies for young ladies	3	Catholic Population	145 000

DIOCESE OF ALTON

(*Dioecesis Altonensis.*)

FORMERLY DIOCESE OF QUINCY. ERECTED JULY 29, 1853. SEE TRANSFERRED TO ALTON JANUARY 9, 1857.

Comprises that part of Illinois lying south of the northern limits of the Counties of Adams, Brown, Cass, Menard, Sangamon, Macon, Moultrie, Douglas and Edgar, and north of the southern limits of the Counties of Madison, Bond, Fayette, Effingham, Jasper and Crawford.

Square miles = 15,139.

RIGHT REVEREND

James Ryan, D.D.,

Bishop of Alton; cons. May 1, 1888.—Res., *Alton, Ill., Cathedral.*

Former Bishops—Rt. Rev. HENRY DAMIAN JUNCKER, D.D., cons. April 26, 1857; died October 2, 1868.—Rt. Rev. PETER JOSEPH BALTES, D.D., cons. January 23, 1870; died February 15, 1886.

Vicar-General—Very Rev. T. HICKEY, M.R.—Res., *Springfield, Ill., Immaculate Conception Church.*

Chancellor—Rev. EDW. L. SPALDING.—Res., *Alton, Ill , Cathedral.*

Secretary—Rev. THOS. E. CUSACK.—Res., *Alton, Ill., Cathedral.*

Diocesan Consultors—Very Rev. F. H. ZABEL, D.D., Very Rev. M. WEIS, Rev. M. CLIFFORD, Rev. JOS. MECKEL, Rev. P. F. CARROLL and Rev. E. L. SPALDING.

Rural Deans—Very Rev. F. H. ZABEL, D.D., dean of Alton, for the counties Madison and Macoupin; Very Rev. J. W. CROWE, dean of Jacksonville, for the counties Jersey, Calhoun, Green, Scott and Morgan; Very Rev. M. WEIS, dean of Quincy, for the counties Adams, Brown and Pike; Very Rev. F. STICK, dean of Litchfield, for the counties Montgomery, Christian, Fayette and Bond; Very Rev. J. MURPHY, dean of Decatur, for the counties Macon, Moultrie, Shelby, Coles, Douglas and Edgar; Very Rev. J. MOLITOR, dean of Effingham, for the counties Effingham, Cumberland, Jasper, Clark and Crawford; Very Rev. J. F. MOHR, dean of Springfield, for the counties Sangamon, Cass and Menard.

Irremovable Rectors—St. Boniface's and St. Peter's, Quincy; Immaculate Conception, Alton; Immaculate Conception and SS. Peter and Paul's, Springfield; St. Patrick's, Decatur; St. Paul's, Highland, and the Church of Our Saviour, Jacksonville.

Examiners of the Clergy—Very Rev. T. HICKEY, V.G., Rev. SAMUEL MACKE, O.F.M., Very Rev. ANSELM MUELLER, O.F.M., Very Rev. F. H. ZABEL, D.D., Very Rev. F. STICK, Revs. P. F. CARROLL, M. CLIFFORD and J. MECKEL.

Diocesan School Board—Very Rev. T. HICKEY, V.G., Rev. J. MECKEL, Rev. SAMUEL MACKE, O.F.M., Rev. ANSELM MUELLER, O.F.M., Rev. P. F. CARROLL, Rev. J. W. CROWE, Rev. A. SCHLEGEL.

Procurator Fiscalis—Rev. J. J. HOWARD, D.D.—Res., *Springfield, Ill.*

Defensor Matrimonii—Rev. L. W. LAMMERT.—Res., *Effingham, Ill.*

Auditor—Rev. A. J. PENNARTZ.—*Sigel, Ill.*

Censor Librorum—Very Rev. F. H. ZABEL, D.D.—Res., *Bunker Hill, Ill.*

CLERGY, CHURCHES, MISSIONS AND SCHOOLS.

CITY OF ALTON.

CATHEDRAL OF SS. PETER AND PAUL, Right Rev. James Ryan, D.D., Rev. Edward L. Spalding, rector, Revs. Thomas E. Cusack and Thomas Fennessy.
School — 4 Ursuline Sisters (801 State st.). Mother Lucy, dir. Pupils, 220.
Chapels — Holy Family, Ursuline Convent.
Orphan Asylum.

IMMACULATE CONCEPTION, Rev. J. Meckel, M.R., Rev. Paul Asmuth. Res., 554 3rd st.
School — Secular teacher and 9 School Sisters of Notre Dame (536 Third st.). Sister Pontiana, dir. Pupils, 300.

ST. PATRICK'S, Rev. P. J. O'Reilley.
School — 3 Ursuline Sisters (Walnut st.). Pupils, 130.
Chapel — St. Josephs' Hospital.

OUTSIDE OF THE CITY OF ALTON.

Altamont, Effingham Co., St. Clare's, Rev. C. Sommer.
School — Lay Teacher. Pupils, 30.
Mission — St. Elmo, Fayette Co., St. Bonaventure's.

Arcola, Douglas Co., St. John the Baptist, Rev. Wm. Heffernan.
Missions — Humboldt, Coles Co., Holy Angels'.
Tuscola, Douglas Co., Forty Martyrs.'

Ashland, Cass Co., St. Augustine's, Rev. James F. Meskell.

Assumption, Christian Co., Assumption B.V.M., Rev. Joseph Dechene.
School — 5 Sisters of St. Dominic. Sister Dominica, dir. Pupils, 160.
Station — Owaneco, Christian Co.

Auburn, Sangamon Co., St. Benedict's. Revs. Joseph O'Connor and M. J. O'Connor.
Missions — South Fork, Christian Co., St. Michael's.
Sugar Creek, Sangamon Co., St. Bernard's.

Beardstown, Cass Co., St. Alexius', Rev. H. Gesenhues.
Mission — Arenzville, Cass Co., St. Fidelis'.

Bethany, Moultrie Co., St. Isidore's, Rev. M. H. Cawley.

Bloomfield (*P.O. Address: Quincy, Rural Route 3*), Adams Co., St. Joseph's, Rev. John McVeigh.
Missions — Columbus, Adams Co., St. Joseph's.
School — 2 Sisters of St. Benedict. Pupils, 40.
Mendon, Adams Co., St. Edward's.

Brighton, Macoupin Co., St. Alphonsus', Rev. Jno. B. Wand.
Mission — Greenfield, Greene Co., St. Michael's.

Brussels, Calhoun Co., St. Mary's, Rev. B. Winterhalter.
School — 3 Sisters of St. Joseph. Sister M. Louis, dir. Pupils, 95.

Bunker Hill, Macoupin Co., Annunciation B.V.M., Very Rev. F. H. Zabel, D.D., R.D.

Carlinville, Macoupin Co., Immaculate Conception, Rev. Thomas Costello.
School — 2 Sisters of St. Dominic. Sister M. Magdalene, dir. Pupils, 46.
St. Joseph's, Rev. H. Ader.
School — Secular teacher. Pupils, 70.

Carrollton, Greene Co., St. John Ev., Rev. H. J. Hoven.
School — 3 Sisters of St. Dominic. Sister M. Bernard, dir. Pupils, 50.
Mission — Elsah, Jersey Co., St. Michael's.
School — Secular Teacher. Pupils 25.

Charleston, Coles Co., St. Charles Borromeo's, Rev. Jos. Driscoll.

Collinsville, Madison Co., SS. Peter and Paul's, Rev. Henry Degenhardt.
School — 6 Ursuline Sisters. Mother Evangelista, dir. Pupils, 200.

Dalton City, Moultrie Co., Rev. Wm. J. Maguire.

Decatur, Macon Co., St. Patrick's, Very Rev. J. Murphy, M. R., R.D., Rev. Patrick Loughney.
School — 9 Ursuline Sisters. Mother Mary, dir. Pupils, 250.
St. James', Rev. A. Teppe.
School — 3 School Sisters of St. Francis. Sister M. Angeline, dir. Pupils, 118.

Edwardsville, Madison Co, St. Mary's, Rev. C. A. O'Reilly.
St. Boniface's, Rev. J. D. Metzler.
School — 3 Sisters of St. Dominic. Sister Borromeo, dir. Pupils, 126.

Effingham, Effingham Co., St. Anthony's, Revs. L. W. Lammert and Francis Ostendorf.
School — 4 School Sisters of Notre Dame and secular teacher. Sister M. Gottharda, dir. Pupils, 264.
Mission — Shumway, Effingham Co., Annunciation B.V.M.
Sacred Heart, Rev. Wm. J. Healy.
School — 4 Dominican Sisters. Sister Agatha, dir. Pupils, 60.

Farmersville, Montgomery Co., St. Isidore's, Rev. Joseph O'Rourke.
Franklin, Morgan Co., Sacred Heart of Jesus, Rev. P. A. Lyons.
Grafton, Jersey Co., St. Patrick's, Rev. Christopher S. Bell.
Granite City, Madison Co., St. Joseph's, Rev. Wm. H. Murphy.
Green Creek (*Sigel P. O.*), Effingham Co, St. Mary's of Help, Rev. ———
School—Secular teacher. Pupils, 75.
Mission—Lillyville, Cumberland Co., Sacred Heart of Jesus.
School—Secular teacher. Pupils, 65.
Greenville, Bond Co., St. Lawrence's, Rev. Wm. Pachlhofer.
Mission—Pocahontas, Bond Co., St. Nicholas'.
Highland, Madison Co., St. Paul's, Rev. August Schlegel, M.R., Rev. John B. Wardein.
School—6 School Sisters of Notre Dame. Sister Paulana, dir. Pupils, 115.
Mission—St. Jacobs, Madison Co., St. James'.
School—Pupils, 20.
Hillsboro, Montgomery Co., St. Agnes', Rev. Thomas Masterson.
Mission—Gillespie, Macoupin Co., SS. Simon and Jude.
Hume, Edgar Co., St. Michael's, Rev. Thomas M. Moore.
Illiopolis, Sangamon Co., Visitation B.V.M., Rev. J. C. Daw.
Mission—Niantic, Macon Co., St. Ann's.
Jacksonville, Morgan Co., Our Saviour, Very Rev. J. W. Crowe, M.R., Rev. Francis F. Formaz and Rev. J. A. McDonnell.
School—8 Sisters of St. Dominic. Sister Dolorita, dir. Pupils, 225.
Jerseyville, Jersey Co., St. Francis Xavier's, Rev. P. Fallon.
School—3 Sisters of St. Dominic. Sister M. Cecila, dir. Pupils, 60.
Station—Kane, Green Co.
Holy Ghost, Rev. F. A. Marks.
School—3 School Sisters of St. Francis. Sister M. Borromea, dir. Pupils, 32.
Mission—Westwoods (*Fieldon P. O.*), Jersey Co., Presentation, B.V.M.
School—Secular teacher. Pupils, 30.
Kampsville, Calhoun Co., St. Anselm's, Rev. Albert A. Ulrich.
School—Pupils, 25.
Liberty, Adams Co., St. Bridget's, Rev. A. Vollebregt.
Mission—Camp Point, Adams Co., St. Thomas'.
Litchfield, Montgomery Co., Assumption B.V.M., Rev. P. F. Carroll.
School—3 Sisters of St. Dominic. Sister Henrica, dir. Pupils, 110.
St. Aloysius', Rev. F. X. Schoenlau.
School—1 lay teacher. Pupils, 12.
Macon, Macon Co., St. Stanislaus', Rev. Joseph Maurer.
Mission—Oconee, Shelby Co., Sacred Heart of Jesus.
School—Lay teacher. Pupils, 28.
Marine, Madison Co., St. Elizabeth's, Rev. H. Eggenstein.
School—2 Sisters of the Precious Blood. Pupils, 30.
Marshall, Clark Co., St. Mary's, Rev. P. R. Ducey.
School—Pupils, 75.
Missions—Casey, Clark Co., St. Charles'.
Robinson, Crawford Co., St. Leo's.
Mattoon, Coles Co., Immalulate Conception, Revs. J. J. Higgins, Edmund A. Brodmann.
School—6 Sisters of St. Dominic. Sister Vincent Ferrer, dir. Pupils, 110.
Mission—Sullivan, Moultrie Co.
Meppen, Calhoun Co., St. Joseph's, Rev. Henry Becker. D.D.
School—Secular teacher. Pupils, 50.
Michael, Calhoun Co., St. Michael's, Rev. Thos. J. Connolly, Rev. John H. Kelly.
School—Lay teacher. Pupils, 30.
Mission—Hardin, Calhoun Co., St. Norbert's.
Mitchell, Madison Co., St. Elizabeth's, Rev. Francis A. Meyers.
Mission—Bethalto, Madison Co., St. Martin's.
Morrisonville, Christian Co., St. Maurice's, Very Rev. F. Stick, R.D.
School—4 Ursuline Nuns, Mother Teresa, dir. Pupils, 50.
Mount Sterling, Brown Co., St. Mary's, Rev. D. J. Moroney.
School—3 School Sisters of St. Dominic. Sister M. Catherine, dir. Pupils, 80.
Mission—Versailles, Brown Co., St. Joseph's.
St. Joseph's, Rev. B. Hasse.
School—2 Sisters of the Precious Blood. Pupils, 60.
Murrayville, Morgan Co., St. Bartholomew's, Rev. Edward McGowan.
Station—Pearl, Pike Co.
Neoga, Cumberland Co., St. Mary's, Rev. J. J. Corcoran.
Missions—Big Spring, Shelby Co., St. Patrick's.
School—Lay teacher. Pupils, 60.
Edgewood, Effingham Co., St. Ann's.
New Berlin, Sangamon Co., Sacred Heart of Mary, Very Rev. J. F. Mohr. R. D.
School—3 Sisters of St. Dominic. Sister Raphael, dir. Pupils, 60.
New Douglas, Madison Co., St. Ubaldus, Rev. Aug. Forster.
Newton, Jasper Co., St. Thomas', Very Rev. J. Molitor, R.D.
School—3 Sisters of St. Joseph. Sister M. Anastasia, dir. Pupils, 100.

Nokomis, Montgomery Co., St. Louis', Rev. C. Johannes.
Pana, Christian Co., St. Patrick's, Rev. W. Weigand.
School—4 Sisters of St. Dominic. Sister M. Agnes, dir. Pupils, 120.
Paris, Edgar Co., St. Mary's, Revs. Bernard Lee, John Crosson.
School—3 Sisters of Providence. Sister Ann Cecilia, dir. Pupils, 98.
Mission—North Arm, Edgar Co., St. Aloysius'.
Petersburg, Menard Co., St. Peter's, Rev. Wm. Futterer.
Mission—Greenview, Menard Co., St. Mary's.
School—Secular teacher. Pupils, 25.
Pierron, Bond Co., Immaculate Conception, Rev. Wm. Michael.
School—3 School Sisters of St. Francis, Sister M. Augusta, dir. Pupils, 90.
Pittsfield, Pike Co., Immaculate Conception, Rev. Thomas O'Hara.
Quincy, Adams Co., St. Boniface's, Very Rev. M. Weis, R.D., Rev. Fred. Niebling.
School—Secular teacher and 6 School Sisters of Notre Dame. Sister M. Lamberta, dir. Pupils, 330.
St. Peter's, Rev. J. P. Kerr, M.R., and Rev. Michael Blooman.
School—2 School Sisters of Notre Dame. Sister M. Jolendis, dir. Pupils, 150.
Chapel—Soldiers Home.
St. Francis Solanus', Rev. Andrew Butzküben, O.F.M., rector, and Fathers from the Franciscan Monastery.
School—Secular teacher and 6 School Sisters of Notre Dame. Sister M. Paul, dir. Pupils, 431.
Mission—Antonius, Adams Co., St. Anthony's.
School—3 Franciscan Sisters of Charity. Sister M. Bernwarde, dir. Pupils, 48.
Chapels—St. Aloysius' Orphan Asylum.
St. Mary's Institute.
St. Mary's Hospital.
Immaculate Conception, Rev. Joseph Locher and Rev. J. H. Stuebe.
School—1 Secular teacher and 4 School Sisters of St. Francis. Sister M. Conrada, dir. Pupils, 225.
St. John Baptist's, Rev. J. Still, Rev. A. J. Stengel.
School—8 Sisters of the Poor Handmaids of Jesus Christ and 1 lay teacher. Sister Alexia, dir. Pupils, 276.
Kindergarten. 1 Sister of the Poor Handmaids of Jesus Christ. Pupils, 57.
Chapel—St. Vincent's Home.
St. Rose's, Rev. J. P. Brennan.
School—2 School Sisters of Notre Dame. Sister M. Manetta, dir. Pupils, 100.
Raymond, Montgomery Co., St. Raymund's, Rev. A. Zurbonsen.
Riverton, Sangamon Co., St. James', Rev. J. J. Clancy.
Mission—Buffalo, Sangamon Co., St. Joseph's.
Chapel—Sangamon County Poorhouse.
Roodhouse, Greene Co., St. Athanasius', Rev. ——.
Mission—White Hall, Greene Co., All Saints'.
Ste. Marie, Jasper Co., Assumption B.V.M., Rev. P. J. Virnich.
School—5 Ursuline Sisters. Mother Borromeo, dir. Pupils, 120.
Saline (*Grant Fork P.O.*), Madison Co., St. Gertrude's, Rev. John A. Duval.
School—3 Sisters of the Precious Blood. Pupils, 35.
Shelbyville, Shelby Co., Immaculate Conception, Rev. J. V. Martin.
Shipman, Macoupin Co., St. Denis', Rev. Francis B. Kehoe.
Sigel, Shelby Co., St. Michael's, Rev. A. J. Pennartz.
School—3 Sisters of the III. Order of St. Francis. Sister M. Rosalia, dir. Pupils, 77.
Springfield, Sangamon Co., Immaculate Conception, Very Rev. T. Hickey, M.R., V.G., Rev. Wm. Costello and Rev. S. O. Carroll.
School—9 Sisters of St. Dominic. Sister Alberta, dir. Pupils, 340.
Chapel—Convent of Our Lady of the Sacred Heart.
Mission—Cantwell, —— Co.
SS. Peter and Paul's, Rev. L. Riesen, M.R., Rev. Joseph C. Straub.
School—10 Ursuline Sisters (424 N 6th st.). Mother Augustine, dir. Pupils, 310.
St. Joseph's, Rev. M. Clifford, Rev. Joseph A. Wilson.
School—5 Ursuline Sisters. Pupils, 300.
Mission—Williamsville, Sangamon Co.
Chapel—Ursuline Convent, attended from St. Joseph's Church.
Sacred Heart of Jesus, Rev. C. H. Krekenberg. Res., 720 S. 12th st.
School—4 Franciscan Sisters of the Sacred Heart (12th and Cook sts.). Sister M. Aloysia, dir. Pupils, 170.
St. Agnes', Revs. J. J. Howard, D.D.
School—4 Sisters of St. Dominic. Sister Antoninus, dir. Pupils, 125.
Chapel of St. John's Hospital, Rev. L. Hinssen, chaplain.
Chapel—St. Lucas' Hospital.
Staunton, Macoupin Co., St. Michael's, Rev. Joseph A. Postner.
School—3 School Sisters of St. Francis. Sister M. Gonzaga, dir. Pupils, 140.
Mission—Mount Olive, Macoupin Co., Assumption.
Stonington, Christian Co., Holy Trinity, Rev. Thos. F. McGrath.
Taylorville, Christian Co., St. Mary's, Rev. John W. Merscher.

Teutopolis, Effingham Co., St. Francis', Rev. Casimir Hueppe, O.F.M., rector, and Fathers from the Franciscan Monastery.
School — 3 Secular teachers, 6 School Sisters of Notre Dame. Sister Verena, dir. Pupils, 250.
Missions — Bishop's Creek, Effingham Co., St. Aloysius'.
School — Secular teacher. Pupils, 80.
Montrose, Effiingham Co., St. Rose's.
School — Secular teacher. Pupils, 30.
Island Grove, Jasper Co., St. Joseph's.
School — Secular teacher. Pupils, 40.
Troy, Madison Co., St. Jerome's, Rev. A. Wieneke.
School — 2 Sisters of Precious Blood. Pupils, 30.
Mission — Black Jack (*Troy P. O.*) Madison Co., St. John the Baptist.
School — 2 Sisters of the Precious Blood. Pupils, 45.
Vandalia, Fayette Co., Mother of Dolors, Rev. John P. Moroney.
Mission — Ramsey, Fayette Co., St. Joseph's.
Venice, Madison Co., St. Mark's, Rev. P. Kaenders.
School — 3 Sisters of St. Dominic. Sister Perpetua, dir. Pupils, 150.
Virden, Macoupin Co., St. Catherine's, Rev. F. J. Hussey.
Mission — Girard, Macoupin Co., St. Patrick's.
Virginia, Cass Co., St. Luke's, Rev. M. J. Davis.
Missions — Chandlersville, Cass Co., St. Basil's.
Waverly, Morgan Co., St. Sebastians.
Winchester, Scott Co., St. Mark's, Rev. Dennis J. Ryan.
Mission — Bluffs, Scott Co., St. Patrick's.

Retired: Rev. J. Turmel, San Jose Sanitarium, San Jose, Cal.; Rev. F. Witthaut, St. Mary's Hospital, Quincy, Ill.
On sick leave: Rev. Thos. M. Connolly, Winslow, Ariz., Rev. Michael J. Minehan, Revs. Thomas Carroll and Michael J. Simon.

INSTITUTIONS IN CHARGE OF RELIGIOUS ORDERS.

ORDERS OF MEN.

QUINCY. *St. Francis Solanus' Monastery of the Franciscan Fathers.* — Very Rev. Andrew Butzkueben, O.F.M. (guardian and rector), Revs. Symphorian Forstmann, O.F.M., Bonaventura Faulhaber, O.F.M. (vicar), Pamphilus Stahle, O.F.M. (lect. philos.); Marcellinus Kollmeyer, O.F.M., (biblioth.); Georgius Wehmeyer, O.F.M., (cooper. rect.); Romualdus Rheindorff. 10 Professed Clerics, 10 Professed Lay Brothers.
St. Francis Solanus' College (for classical, philosophical and commercial studies).—Very Rev. Anselmus Mueller, O.F.M., (rector); Professors: Rev. Fortunatus Hausser, O.F.M., (vice-rector), Revs. Sylvester Buschkuehler, O.F.M., Philippus Marke, O.F.M., Silas Barth, O.F.M., Gabriel Lucan, O.F.M., Hilarius Kieserling, O.F.M., Martinus Strub, O.F.M., Casparus Thoenessen, O.F.M., Ireneus Voussem, O.F.M., Didymus Storrl, O.F.M., Rupertus Hauser, O.F.M. 4 Lay Professors, 13 Lay Brothers. Students, about 200.
TEUTOPOLIS. *St. Francis Monastery.* — Revs. Casimirus Hueppe, O.F.M., (guardian and rector); Eustachius Brueggemann, O.F.M., Rogerius Middendorf, O.F.M., (vicar and master of novices); Richard Van Heek, O.F.M., Celestinus Kaiser, O.F.M., Eusebius Helle, O.F.M. 11 Cleric Novices, 6 Professed Lay Brothers, 6 Lay Brother Novices.
St. Joseph's College (for students for the Franciscan Order only).—Revs. Samuel Macke, O.F.M., (rector), Paulinus Folksdorf, O.F.M., Christopher Guithues, O.F.M., Maurus Brink, O.F.M., Valerius Nelles, O.F.M., Theodosius Plassmeyer, O.F.M., Alexius Bender O.F.M., Cassianus Tritz, O.F.M., Aemilian Zumpkeller, O.F.M., Methodius Kielar, O.F.M., (professors).

ORDERS OF WOMEN.

ALTON. *Motherhouse and Academy of the Holy Family of the Ursuline Sisters*, 4th st.—Mother Lucy, supr. Sisters, 30; Pupils, 100. In Diocese: Sisters, 64; Pupils 1345.
St. Joseph's Hospital. — 5 Sisters of Charity. Sister Laura Eckenrode, sister-servant. Patients, 190.
Catholic Orphan Asylum, 417 Prospect st.—6 Sisters of the Precious Blood. Sister Cecilia, supr. 75 Orphans.
BRUSSELS. *St. Joseph's Convent.*—4 Sisters of St. Joseph. Sister M. Helena, supr.
DECATUR. *St. Mary's Hospital.* — 14 Hospital Sisters of St. Francis. Sister Clementina, supr. Patients, 197.
St. Theresa's Academy, Eldorado st.—10 Ursuline Sisters. Mother Mary, supr. Pupils, 300.
EFFINGHAM. *St. Anthony's Hospital.*— 10 Hospital Sisters of St. Francis Sister Wilhelmina, supr. Patients, 63.
HIGHLAND. *St. Joseph's Hospital.*—11 Hospital Sisters of St. Francis. Sister Theophana supr. Patients, 138.

JACKSONVILLE. *Our Savior's Hospital*, 446 East State st.—10 Sisters of the Holy Cross Sister M. Rose, supr.

LITCHFIELD. *St. Francis' Hospital.*—8 Hospital Sisters of St. Francis. Sister Hieronyma, supr. Patients, 101.

QUINCY. *St. Mary's Institute*, Vermont and 8th st.—49 School Sisters of Notre Dame, who teach also parochial schools. Sister Boniface, supr. Pupils, 915.

St. Aloysius' Orphan Asylum. — 13 School Sisters of Notre Dame. Sister Benitia, supr Orphans, 34; Pupils, 378.

St. Mary's Hospital, Broadway and 14th st.—20 Sisters of the Poor of St. Francis. Sister Raymunda, supr. Patients during the year, 950.

St. Vincent's Home for the Aged and Infirm. — 15 Sisters of the Poor Handmaids of Jesus Christ. Sister M. Romano, supr. Inmates. 115. Rev. A. Stengel, chaplain.

SPRINGFIELD. *Convent of Our Lady of the Sacred Heart, Motherhouse of the Sisters of St. Dominic*, West Springfield.—Mother Thomasina Simpson, supr. In Community: 90 Sisters. Connected with the Convent is the *Academy of the Sacred Heart.* Pupils, 75.

St. Joseph's Ursuline Academy. North 5th st. 31 Ursuline Nuns. Mother M. Paul, supr. Pupils: Boarders, 45. Day Scholars, 60.

St. Johns' Hospital, Mother-House of the Hospital Sisters of St. Francis.—Mother Paula, supr. 67 Sisters. Rev. L. Hinssen, spiritual director of the Order in the U. S., res. at St. John's Hospital.

St. Luke's Hospital.—6 Hospital Sisters of St. Francis. Sister Stanislaus, supr. Patients, 316.

VENICE. *St. Elisabeth's Hospital.*—3 Sisters of Charity of the Incarnate Word.

RELIGIOUS COMMUNITIES IN DIOCESE.

COMMUNITIES OF MEN.

Franciscan Fathers (St. Louis Province) —Quincy; Teutopolis.

COMMUNITIES OF WOMEN.

Sisters of Charity (Emmettsburgh, Md.)—St. Joseph's Hospital, Alton.

Sisters of St. Dominic, (Springfield, Ill.)—Motherhouse, Academy and Immaculate Conception and St. Agnes Schools, Springfield; Assumption; Carrollton; Jacksonville; Jerseyville; Litchfield; Mt. Sterling; New Berlin. Pana.

Sisters of St. Dominic (Springfield, Ky.)—Effingham; Mattoon.

Sisters of St. Dominic (Racine, Wis.)—Edwardsvil e; Venice.

School Sisters of St. Francis (Milwaukee, Wis.)—Decatur; Quincy; Staunton; Jerseyville; Morrisonville, Pierron.

Franciscan Sisters of Charity (Alverno, Wis.)—Antonius.

Sisters of the III. Order of St. Francis (Joliet, Ill.)—Sigel.

Sisters of the Holy Cross (Notre Dame, Ind.)—Jacksonville.

Franciscan Sisters of the Sacred Heart (Joliet, Ill.)—Springfield.

Hospital Sisters of St. Francis (Springfield, Ill.)—Motherhouse, St. John's Hospital, St. Luke's Hospital, Springfield; Decatur; Effingham; Highland; Litchfield.

Sisters of the Poor of St. Francis (Hartwell, Ohio)—Quincy.

Sisters of the Poor Handmaids of Jesus Christ (Ft. Wayne, Ind.)—St. John's School, St. Vincent's Home, Quincy.

Sister of St. Joseph (St. Louis, Mo.)—Brussels; Newton.

School Sisters of Notre Dame (St. Louis, Mo.) — Alton; Effingham; Highland; St. Mary's Institute, St. Bonifacius, St. Peters', St. Francis', St. Rose's School, St. Aloysius Orphan Asylum, Quincy; Teutopolis.

Sisters of the Precious Blood (Ruma, Ill.) —Orphan Asylum, Alton; Black Jack; Marine; Mt. Sterling; Saline; Troy; Carlinville.

Sisters of Charity of the Incarnate Word (San An)onio)—Venice.

Ursuline Sisters (Alton, Ill.)—Motherhouse, Academy, Cathedral and St. Patrick's Schools, Alton; Collinsville; Decatur; Ste. Marie; Springfield and Morrisonville.

Sisters of Providence (St. Mary's. Ind.) -Paris, School.

RECAPITULATION.

Bishop	1	Academies for young ladies	3
Secular Priests	117	Females educated in higher branches.	380
Priests of Religious Orders	35	Parishes and Missions with Parochial Schools	65
Total	152	Pupils	7 814
Churches with resident priest	94	Orphan Asylums	2
Missions with Churches	46	Orphans	110
Total	140	Total of young people under Cath. care	8 300
Stations	5	Hospitals	9
Chapels	12	Home for Aged Poor	1
Ecclesiastical Students	23	Baptisms { Infants' 2 477, Adults 203 } Total	2 680
Seminaries of Religious Orders	2	Marriages	556
Students	26	Burials	1 055
Colleges and Academies for boys	2		
Students	330		

Catholic Population 75 000

DIOCESE OF ALTOONA

(Diocesis Altunensis.)

ESTABLISHED MAY 30, 1901.

Comprises the Counties of Bedford, Blair, Cambria, Center, Clinton, Fulton, Huntingdon and Somerset in the State of Pennsylvania.

Square Miles = 6710.

RIGHT REVEREND

EUGENE A. GARVEY, DD.,

Bishop of Altoona; consecrated September 8, 1901.—Res., *1210 13th ave., Altoona, Pa.*

Vicar-General—Very Rev. JOHN BOYLE—Res., *St. John's Church, Johnstown, Pa.*

Bishop's Council — Very Rev. J. BOYLE, V.G., Revs. D. ZWICKERT, M. M. SHEEDY N. J. O'REILLY, T. P. SMITH.

Examiners of the Clergy — Very Rev. EMERAN SINGER, O.S.B., Revs. P. A. MCARDLE, J. N. BAUSH, T. P. SMITH.

Promoter Fiscalis — Rev. P. MCARDLE.

Defensor Vinculi — Rev T. P. SMITH.

Rural Dean — Very Rev. J. FARRAN, *for Cambria County.*

CLERGY, CHURCHES, MISSIONS AND SCHOOLS.

CITY OF ALTOONA.

ST. JOHN'S PRO-CATHEDRAL, Rev. M. M. Sheedy, rector; Revs. John M. Quinn and John L. O'Donnell, assistants.
School — 18 Sisters of Charity. Sister M. DePaul, sister-servant. Boys, 323; girls, 336. Total, 659.
Chapel — Convent of the Sisters of Charity.

IMMACULATE CONCEPTION (German), Rev. D. Zwickert, P.R.; Rev. Mathias Pfeil, assistant.
Schools — 8 Sisters of St. Agnes (1408 Fourth ave.). Sister Constantia, dir. Pupils, 400.
St. Joseph's Branch School, 2nd st. and Bell ave. Pupils, 65.
Chapel — Immaculate Conception Convent.

ST. MARK'S, Rev. N. J. O'Reilly, rector.
School — 8 Sisters of Mercy (509 6th ave.) Sister Callista, dir. Boys, 172; Girls, 188.
Chapel — Convent Sisters of Mercy.

SACRED HEART, Rev. Thos. P. Smith, rector.
School — 9 Sisters of St. Joseph (2001 6th ave.) Mother Mary Joseph, supr. Boys, 179; girls, 187.
Chapel — Convent Sisters of St. Joseph.

OUTSIDE OF THE CITY OF ALTOONA.

Ashville, Cambria Co., St. Thomas', Rev. C. Sheehan, rector.
Mission — Bakers Mines, Blair Co., Immaculate Conception

Bedford, Bedford Co., St. Thomas', Rev. Denis Cashman rector.
Station — Everett, Bedford Co.

Bellefonte, Center Co., St. John the Evangelist's, Rev. Patrick A. McArdle, rector.
School— 4 Sisters of the Immaculate Heart. Mother Pancretia, supr. Boys, 55; girls, 46.
Bitumen, Clinton Co. (Slav.), Immaculate Conception, Rev. James Saas, rector.
Mission — Howard, Centre Co., St. Bernard's.
Carrolltown, Cambria Co., St. Benedict's, Very Rev. Emeran Singer, O.S.B., rector; Rev. Amandus Reithmeier, O.S.B.
School — 7 Benedictine Nuns. Sister M. Clare, dir. Pupils, 200
Mission — St. Joseph's, Cambria Co.
Chapel — St. Scholastica's Convent.
Chest Springs, Cambria Co., St. Monica's, Rev. F. McKenna, rector.
Cresson, Cambria Co., Mt. Aloysius Academy, Rev. M. S. Smith, chaplain.
Dudley, Huntingdon Co., Immaculate Conception, Rev. Wm. Dwyer, rector.
Mission — Riddlesburg, Bedford Co., St. ——
East Connemaugh, Sacred Heart, Rev. —— rector.
School — 2 Sisters of St. Joseph. Pupils, 100.
Ebensburg, Cambria Co., Holy Name, Rev. Jno. J. Ludden, rector.
Chapel — Mt. Gallitzin Seminary, Ebensburg.
Ehrenfeld, Cambria Co., St. Mary of Mt. Carmel, Rev. Jas. Graven, rector.
School — 5 Sisters of Mercy. Sister M. Ursula, dir. Pupils, 175.
Chapel — Sisters of Mercy.
Gallitzin, Cambria Co., St. Patrick's, Rev. J. J. Deasy, rector.
School — 7 Sisters of St. Joseph. Mother Mary, supr. Pupils, 285.
Chapel — St. Patrick's Convent.
Hastings, Cambria Co., St. Bernard's, Rev. Innocent Andelfinger, O.S.B., rector.
Hollidaysburg, Blair Co., St. Mary's, Rev. P. Vereker, rector.
School — 4 Sisters of St. Joseph. Sister M. Bernard, supr. Pupils, 165.
Mission — Williamsburg, Blair Co., St. Joseph's.
Chapel — St. Mary's Convent.
St. Michael's (German), Rev. George Bock, rector.
School — 4 School Sisters of Notre Dame. Sister Hedwigis, dir. Boys, 50; girls, 41.
Chapel — St. Michael's Convent.
Huntingdon, Huntingdon Co., Most Holy Trinity, Rev. Peter Fox, rector.
Mission — Shade Valley, Huntingdon Co., St. Mary's.
Station — Mt. Union.
Johnstown, Cambria Co., St. John Gualbert's, Very Rev. John Boyle, P. R.; Revs. M. J. Canole, J. L. McQuillan, assistants.
School — 13 Sisters of St. Joseph. Sister Mary John, supr. Pupils, 551.
Chapel — St. John's Convent.
St. Joseph's (German), Very Rev. Rudesind Schrembs, O.S.B., rector; Revs. Francis Rothkegel, O.S.B., Wolfgang Kohlbeck, O.S.B., Robert Wepfel, O.S.B.
School — 8 Sisters of St. Francis (401 Railroad st.). Sister M. Celestine, dir. Pupils, 459.
Mission — New Germany.
Chapel — St. Agnes' Convent.
Immaculate Conception (German), 16th ward, Rev. J. N. Bausch, rector.
School — 5 Sisters of St. Francis (368 Broad st.). Sister M. Sylvester, dir. Pupils, 300.
Chapel — St. Louis' Convent.
St. Columba's, Very Rev. J. C. Farran, rural dean, rector; Rev. Garret Welsh, assistant.
School — 8 Sisters of Charity. Sister M. Raphael, sister-servant. Boys, 129; girls, 130. — Total, 259.
Chapel — Sisters of Charity.
St. Casimir's (Polish), Rev. B. Dembinski, rector.
St. Rock Croatian Church, Rev. E. Kajic, D.D., pastor.
St. Stephen's, First King of Hungary (Slovak), Rev. J. Martvoň, rector. Res., 416 4th ave.
School — 6 Sisters of the III. Order of St. Francis (4th ave.). Sister M. Isidora, dir. Pupils, 307.
Greek Church, Rev. J. Csucska, pastor.
Juniata, Blair Co. (*Kipple P.O.*), Holy Rosary, Rev. Geo. Bigley, rector.
Missions— Bellwood, Blair Co., St. Joseph's.
Homer, Cambria Co., St. ——
Lilly, Cambria Co., St. Bridget's, Rev. Thos. Ryan, rector.
School — 6 Sisters of St. Joseph. Sister Benedict, supr. Pupils, 280.
Chapel — Sisters of St. Joseph.
Lock Haven, Clinton Co., Immaculate Conception, Rev. John N. Codori, rector. Res., 310 Water st.
School— Sisters of the Immaculate Heart of Mary. Boys, 26; girls, 18.
St. Agnes' (German), Rev. Louis Maucher, rector. Res., 124 Liberty st.
School— 3 Sisters of St. Francis. Sister Agatha, dir. Boys, 21; girls, 19.
Loretto, Cambria Co., St. Michael's, Rev. F. Kittell, P.R.
Chapel — St. Aloysius' Convent.
The Father Gallitzin Chapel.
St. Francis' Monastery and College, Rev. J. Keenoy, chaplain.

Meyersdale, Somerset Co., SS. Philip and James', Rev. G. Kelly, rector.
Stations— Hyndman, Bedford Co.
Somerset, Somerset Co.
New Baltimore, Somerset Co., St. John the Baptist's, Rev. A. J. Smits, O.C.C., rector.
New Germany, Cambria Co., Immaculate Conception, Rev. Wolfgang Kolbeck, O.S.B. Res., Johnstown.
Station — Summerhill, Cambria Co.
Newry, Blair Co., St. Patrick's, Rev. Robert Waters, rector.
Nicktown, Cambria Co., St. Nicholas', Rev. Rupert Tragesser, O.S.B., rector.
School — Lay teacher. Pupils, 75.
Patton, Cambria Co., St. Mary of Perpetual Help. Rev. Edwin Pierron, O.S.B., rector.
Phillipsburg, Centre Co., SS. Peter and Paul's, Rev. Louis P. Kumerant, rector.
Missions— Boynton.
Royalton.
Renovo, Clinton Co., St. Joseph's, Rev. James J. Gormley, P. R.; Rev. Jeremiah F. Looney.
School— 6 Sisters of Immaculate Heart. Sister ——, dir. Boys, 148; girls, 166.
Mission — Westport.
Snow Shoe, Centre Co., St. Mary's, Rev. Victor Zarek, rector; Rev. F. P. Corcoran, assistant.
Missions — Clarence, Centre Co.
Gillintown, Centre Co.
St. Augustine, Cambria Co., St. Augustine's, Rev. Patrick Quinn, rector.
Mission — Frugality, Cambria Co., St. John's.
St. Boniface, Cambria Co., St. Boniface's, Rev. Maximilian Herr, O.S.B., rector, Rev. Alphonse Heimler, O.S.B.
School — Lay teachers. Pupils, 120.
Mission — St. Lawrence's, Cambria Co.
School — Lay teachers. Pupils, 120.
Spangler, Cambria Co., Holy Cross, Rev. F. Xavier Traxsler, O.S.B.
St. Patrick's, Rev. Hugh O'Neil, rector.
Summit, Cambria Co., St. Aloysius', Rev. R. Kiernan, rector.
Tyrone, Blair Co., St. Matthew's, Rev. Philip Bohan, rector.
School — 4 Sisters of Mercy. Sister M. Camilla dir. Pupils, 120.
Station — Sinking Valley, Blair Co.
Chapel — St. Mathew's Convent.
Vintondale, Cambria Co., Rev. Thos. Horton, adm.
Missions— Nant-Y-Glo.
Twin Rocks, Cambria Co.
West Salisbury, Somerset Co., St. Michael's, Rev. R. Farrel, rector.
Wilmore, Cambria Co., St. Bartholomew's, Rev. James B. Egan, rector.
Mission — Portage, Cambria Co., St. Joseph's.
Windber, Somerset Co., St. John Cantius, Rev. Jno. Kopera.
Mission — Dunlo, Cambria Co.

Beans Cove, Bedford Co., Seven Dolors B.V.M., attended from Cumberland, Md.
Lloydsville, attended from Roseland; Erie Diocese.

INSTITUTIONS IN CHARGE OF RELIGIOUS ORDERS.

ORDERS OF MEN.

CARROLLTOWN. *St. Benedict's Priory.*—Very Rev. Emeran Singer, O.S.B. (prior); Rev. Amand Reithmeier, O.S.B. 3 Lay Brothers.
JOHNSTOWN. *St. Joseph's Priory.* — Very Rev. Rudesind Schrembs, O.S.B. (prior), Revs. Francis Rothkegel, O.S.B., Wolfgang Kohlbeck, O.S.B., Robert Wepfel, O.S.B.
LORETTO. *Monastery of St. Francis of Assisium.* — Motherhouse and Novitiate of the Brothers of the III. Order Regular of St. Francis. Bro. Joseph, O.S.F., supr. Professed Brothers, 25; candidates, 1.—Connected with the Monastery is *St. Francis' College.* 10 Brothers. 60 Students.
NEW BALTIMORE. *St. John's Carmelite Monastery.*—Rev. Anastasius J. Smits, O.C.C. (prior and pastor); Revs. Lawrence W. Diether, O.C.C., Sebastian J. Urnauer, O.C.C. 4 Lay Brothers.

ORDERS OF WOMEN.

CRESSON. *Mount Aloysins' Convent of Mercy, Motherhouse and Novitiate of the Sisters of Mercy.* — Mother M. Gertrude Cosgrave, supr. Sisters, 35. In Community. Professed Sisters, 80. Novices and Postulants, 38. Connected with the Motherhouse is the *Mount Aloysius' Academy*, for young Ladies. Mistress General, Mother M. deSales. Teachers, 18. Students, 75. Day Pupils, 30. Rev. N. S. Smith, chaplain.
LORETTO. *Childrens' Home.* — 17 Sisters of Mercy. Sister M. Loyola, supr. Children, 75.

RELIGIOUS COMMUNITIES IN DIOCESE.

COMMUNITIES OF MEN.

Benedictine Fathers (St. Vincent's Arch-Abbey).—Carrolltown; Hastings; Johnstown; New Germany; Nicktown; Patton; St. Boniface; Spangler.

Carmelite Fathers (American Province).—New Baltimore.
Franciscan Brothers (Loretto).—Loretto.

COMMUNITIES OF WOMEN.

Sisters of Charity (Greensburg, Pa.)—Altoona and Johnstown.
Sisters of Mercy (Loretto, Pa.)—Motherhouse and Novitiate, Cresson; Altoona; Tyrone and Ehrenfeld.
Sisters of St. Joseph (Baden, Pa.)—Ebensburg; Altoona; Gallitzin, Hollidaysburg, Johnstown and Lilly.
Poor School Sisters of Notre Dame (Baltimore, Md.)—Hollidaysburg, St. Michael's Church.
Sisters of St. Agnes (Fond du Lac, Wis.)—Altoona.
Sisters of St. Francis (Pittsburg, Pa.)—Immaculate Conception School, Johnstown.
Sister-servants of the Immaculate Heart (Scranton, Pa.)—Renovo, Bellefonte, Lock Haven.
Sisters of Mercy.—Lock Haven; Renovo.
Sisters of the III. Order of St. Francis (Joliet, Ill.)—Johnstown.
Sisters of St. Benedict (————)—Carrolltown.

RECAPITULATION.

Bishop	1
Secular Priests	50
Priests of Religious Orders	13
Total	63
Churches with resident priests	46
Missions with Churches	13
Missions without Churches	16
Children's Home	1
Children	75
Seminary for small boys	1
College for boys	1
Students	90
Ecclesiastical Students	13
Parishes with Schools	23
Total Pupils	6 000
Academy for young ladies	1
Students	105
Total of young people under Catholic care	6 280
Baptisms	2 702
Marriages	484
Catholic Population	47 000

DIOCESE OF BELLEVILLE

(*Dioecesis Bellevillensis.*)

ERECTED JANUARY 7, 1887.

Comprises Illinois south of the northern limits of the counties of St. Clair, Clinton, Marion, Clay, Richland and Lawrence.

Square Miles = 11.678.

RIGHT REVEREND

John Janssen, D.D.,

Bishop of Belleville; cons. April 25, 1888.—Res., *Belleville, Ill., 222 S. Race st.*

Vicar-General—Very Rev. W. CLUSE.—Res., *East St. Louis, Ill., 525 Broadway.*

Chancellor and Secretary—Rev. H. J. HAGEN.—Res., *Belleville, Ill., 330 S. Race st.*

Diocesan Consultors—Very Rev. WM. CLUSE, V.G.; Revs. A. VOGT, A. DEMMING, J. M. GOUGH, H. J. HAGEN.

Examiners of the Clergy—Very Rev. WM. CLUSE, V.G.; Revs. A. REINEKE, A. DEMMING, J. N. ENZLBERGER, J. B. DIEPENBROCK, C. KREWET.

Procurator Fiscalis—Rev. A. DEMMING.—Res., *Carlyle, Ill.*

Defensor Matrimonii—Rev. FRED. LOHMANN.—Res., *Aviston, Ill.*

Censor Librorum—Rev. J. N. ENZLBERGER.—Res., *Germantown, Ill.*

Diocesan School Board—Very Rev. WM. CLUSE, V.G.; Revs. A. DEMMING, J. HARKINS, JOHN THEO. ALOYS WEGMANN, K. SCHAUERTE.

CLERGY, CHURCHES, MISSIONS AND SCHOOLS.

CITY OF BELLEVILLE.

ST. PETER'S CATHEDRAL, Revs. H. J. Hagen, J. Bruns, H. Frueke. Res., 330 S. Race st.
School — S. F. Lindenberger, teacher and organist. 9 School Sisters of Notre Dame. Sister Rudolpha, dir. 612 pupils.
Chapels — Our Mother of Dolors, Notre Dame Institute.
St. Agnes', Orphan Asylum.
St. Elizabeth's, St. Elizabeth's Hospital.
ST. LUKE'S, Rev. Jas. M. Gough. Res. 311 N. Church st.
School — 6 School Sisters of Notre Dame. Sister Eleutheria, dir. 250 pupils.
ST. MARY'S, Rev. A. J. Sauer. Res. 1706 W. Main st.
School — 2 School Sisters of Notre Dame. 110 pupils.
Chapel of St. John's Catholic Orphanage, Glen Addie, Rev. A. Vogt, chaplain.

OUTSIDE OF THE CITY OF BELLEVILLE.

Aviston, Clinton Co., St. Francis of Assisi, Rev. Frederic Lohmann.
School — 4 Secular teachers. H. Gramann, principal and organist. 193 pupils.
Chapel — Sacred Heart Hospital.
Bartelso, Clinton Co., St. Cecilia's, Rev. John Keim.
School — P. P. Goelz, teacher and organist. 3 Sisters of the Precious Blood. 161 pupils.
Breese, Clinton Co., St. Dominic's, Revs. A. Reineke, Jos. Hoellmann, Louis Meyer.
School — H. Werth, teacher and organist, and 6 School Sisters of Notre Dame. Sister M. Aegidia, dir. 300 pupils.
Chapel — St. Joseph's Hospital.

Cahokia (*P.O. Address: East St. Louis, Rural Route 1*), St. Clair Co., Holy Family, Rev. Ferd. Mumbour.
School—2 Sisters of the Precious Blood. Sister Leonilla, dir. 73 pupils.
Cairo, Alexander Co., St. Patrick's, Rev. J. Gillen
School—3 Sisters of Loretto. Sister M. Rosaline, dir. 68 pupils.
Chapel — St. Mary's Hospital.
St. Joseph's, Rev. J. B. Diepenbrock. Res., 2008 Walnut st.
School—5 Sisters of Loretto. 147 pupils.
Stations — Commercial Point, Alexander Co.
Olive Branch, Alexander Co.
Chapel — St. Joseph's Academy.
Carbondale, Jackson Co., St. Francis Xavier's, Rev. B. Hilgenberg.
Missions—Carterville, Williamson Co., Immaculate Conception.
Herrin, Williamson Co., Our Lady of Mount Carmel.
Carlyle, Clinton Co., Immaculate Conception, Revs. A. Demming, N. Dietrich.
School—7 Sisters of the Poor Handmaids of Jesus Christ. Sister Leonilla, dir, 192 pupils.
Carmi, White Co., St. Polycarp's, Rev. C. Strumpen.
Missions—Grayville, White Co., Holy Name of Jesus.
St. Sebastian (*Mt. Carmel P.O.*), St. Sebastian's.
School—Secular teacher. 35 pupils.
Centralia, Marion Co., Assumption B.V.M., Rev. O. Meier.
School—4 Sisters of the Poor Handmaids of Jesus Christ. Sister M. Bella, dir. 100 pupils.
Centreville Station, St. Clair Co., Immaculate Conception, Rev. J. F. Meifuss.
School—2 Sisters of the Precious Blood. 105 pupils.
Chester, Randolph Co., St. Mary's of Help, Rev. C. J. Eckert.
School—4 School Sisters of St. Francis. Sister M. Praxeda, dir 95 pupils.
Chapel — State Penitentiary.
Cobden, Union Co., St. Joseph's, Rev. Christ. Goelz.
Mission — Anna, Union Co., St. Mary's.
Chapel — State Insane Asylum.
Columbia, Monroe Co., Immaculate Conception, Rev. B. Claus.
School—5 Sisters of the Poor Handmaids of Jesus Christ. Sister M. Thais, dir. 120 pupils.
Dahlgren, Hamilton Co., St. John Nepomucene's, Rev. H. Muenster,
Mission — McLeansboro, Hamilton Co., St. Clement's.
Damiansville, Clinton Co., St. Damian's, Revs. Francis J. Lohmann, H. Althoff.
School—3 Sisters of the Precious Blood. Sister Anna, dir. 105 pupils.
Dubois, Washington Co., St. Charles', Rev. Jos. Ceranski.
School—2 School Sisters of Notre Dame. Sister M. Lea, dir. 90 pupils.
Du Quoin, Perry Co., Sacred Heart of Jesus, Rev. Charles Klocke.
School—6 School Sisters of Notre Dame. Sister M. Honoria, dir. 125 pupils.
Mission — Christopher, Franklin Co.
East St. Louis, St. Clair Co., St. Patrick's, Revs. C. Sweeney, Jos. A. Roken. Res., 618 Illinois ave.
School—6 Sisters of Loretto. Sister M. Oswin, dir. 320 pupils.
St. Henry's, Very Rev. W. Cluse, V.G., Rev. F. Berkenbrock. Res., 525 Broadway.
School—Jno. Goelz, teacher and organist and 7 Sisters of Christian Charity (Broadway). Sister Sebalda, dir. 285 pupils.
Chapel — St. Mary's Hospital.
St. Mary's, Revs. J. Harkins, W. Walter. Res., 413 Converse ave.
School—5 Sisters of St. Dominic. Sister Aloysia, dir. 295 pupils.
St. Elizabeth's, Rev. C. Kuhlmann. Res., Winstanly Park, 2713 Ridge st.
School—2 Sisters of the Precious Blood. 50 pupils.
Chapel — St. Teresa's Institute.
Immaculate Conception (Lithuanian). Rev. Jos. Maszotas. Res. 1305 Baugh Ave.
Sacred Heart, N. 8th st., Rev. Chas. Gilmartin, res., 915 N. 7th st.
School—3 Servants of Mary. 134 pupils.
St. Joseph's, Rev. Thos. S. Bannan, res., —— Illinois ave.
School—2 Servants of Mary. 75 pupils.
Enfield, White Co., St. Patrick's, Rev. Balt. Wittauer.
School—Servants of Mary. 20 pupils.
Chapel — St. Mary's Convent.
Equality, Gallatin Co., St. Joseph's, Rev. J. B. Hater.
Mission — Eldorado, Saline Co., St. Mary's.
Evansville, Randolph Co., St. Boniface's, Rev. C. A. Roesner.
School—3 Sisters of the Precious Blood. 82 pupils.
Fayetteville, St. Clair Co., St. Pancratius', Rev. P. J. Becker.
School—4 Sisters of the Poor Handmaids of Jesus Christ. Sister M. Edwina, dir 75 pupils
Flora, Clay Co., St. Stephen's, Rev. J. Mamer.
School—Secular teacher. 50 pupils.
Missions—Fairfield, Wayne Co., St. Edward's.
Salem, Marion Co., St. Teresa's.

Freeburg, St. Clair Co., St. Joseph's, Rev. G. Jansen.
School—3 Sisters of the Precious Blood. 75 pupils.
French Village, St. Clair Co., St. Philip's, Revs. John Theo. Aloys Wegmann, Eugene Hoppmann.
School—3 School Sisters of Notre Dame. Sister M. Dionysia, dir. 103 pupils.
Missions — Caseyville, St. Clair Co., St. Stephen's.
East Carondelet, St. Clair Co., St. Joseph's.
Germantown, Clinton Co., St. Boniface's, Rev. J. N. Enzlberger, M.R.
School—Chas. N. Woermann, teacher and organist. 6 Sisters of the Poor Handmaids of Jesus Christ. Sister M. Adelpha, dir. 195 pupils.
Grand Chain, Pulaski Co., St. Catharine's, Rev. F. Pieper.
School—1 Sister of the Precious Blood. 32 pupils.
Missions—Metropolis, Massac Co., St. Rose's.
Sandusky, Alexander Co., St. Benedict's.
Harrisonville, Monroe Co., St. Francis', Rev. Henry Kuhl.
School—Secular teacher. 40 pupils.
Hecker, Monroe Co., St. Augustine's, Rev. J. B. Schlotmann.
School—Poor Handmaids of Jesus Christ. Sister M. Lukretia, dir. 50 pupils.
Kaskaskia, Randolph Co., Immaculate Conception, Rev. H. Goosens.
School—C. Monning, teacher and organist. 52 pupils.
Lebanon, St. Clair Co., St. Joseph's, Rev. Alb. J. Huesman.
School—2 Sisters of the Precious Blood. 60 pupils.
Lively Grove, Washington Co., St. Anthony's, Rev. W. Gillen.
School—C. Guithues, teacher and organist. 50 pupils.
Madonnaville, (*P.O. Adress: Waterloo Rural Route 2*), Monroe Co., Immaculate Conception, Rev. J. Eckerle.
School—Secular teacher. 38 pupils.
Mascoutah, St. Clair Co., Holy Childhood of Jesus, Rev. A. Th. Pieke.
School—5 Sisters of the Poor Handmaids of Jesus Christ. Sister M. Agatha, dir. 70 pupils.
Millstadt, St. Clair Co., St. James', Rev. A. Breinlinger.
School—3 Sisters of the Poor Handmaids of Jesus Christ. Sister M. Isabella, dir. 45 pupils.
Mound City, Pulaski Co., St. Mary's, Rev. Peter Engel.
Station — Mounds, Pulaski Co.
Mount Carmel, Wabash Co., Our Lady of Mount Carmel, Rev. F. H. Budde.
School—3 Sisters of the Precious Blood. 124 pupils.
Mount Vernon, Jefferson Co., Immaculate Conception and St. Philip Neri's, Rev. A. Kaercher.
Mission —Okawville, Washington Co., St. Barbara's.
Murphysboro, Jackson Co., St. Andrew's, Revs. C. Schauerte, Jos. Munier.
School—4 Sisters of the Precious Blood. 224 pupils.
Missions—Ava, Jackson Co., St. Elizabeth's.
Grand Tower, Jackson Co., St. Gregory's.
Raddlesville, Jackson Co., St. Ann's.
Chapel — St. Mary's of Grace at St. Andrew's Hospital.
New Athens, St. Clair Co., St. Agatha's, Revs. Macarius Walterbosch, O.C.C., Leopold Wysbeck, O.C.C.
New Baden, Clinton Co., St. George's, Rev. G. Toennies.
School—2 Sisters of the Precious Blood. 70 pupils.
O'Fallon, St. Clair Co., St. Clare's, Rev. W. Drube.
School—3 Sisters of the Precious Blood. 75 pupils.
Olney, Richland Co., St. Joseph's, Rev. J. B. Schnelten.
Station — Noble. Richland Co.
Paderborn, (*P.O. Address: Waterloo Rural Route 3*), St. Clair Co., St. Michael's, Rev. F. Ferbers.
School—Secular teacher. 46 pupils.
Pinckneyville, Perry Co., St. Bruno's, Rev. J. G. Schneider.
School—2 Sisters of the Precious Blood. 40 pupils.
Piopolis, Hamilton Co., St. John's, Rev. B. Reusch.
School—3 Sisters of the Precious Blood. 119 pupils.
Posen (*P.O. Address: Nashville, Rural Route 5*), Washington Co., Our Lady of Perpetual Help, Rev. A. Janiszewski.
School—Secular teacher. 54 pupils.
Mission — Nashville, Washington Co., St. Ann's.
Prairie du Rocher, Randolph Co., St. Joseph's, Rev. C. J. Eschmann.
School—4 Sisters of St. Dominic. Sister Agatha, dir. 150 pupils.
School for Colored Children.—Sisters of St. Dominic. 20 pupils.
Radom, Washington Co., St. Michael's, Rev. Lucas Miersowski, O.F.M., Rev. Menander Jaroscewicz, O.F.M.
School—3 School Sisters of Notre Dame. Sister M. Cantia, dir. 140 pupils.
Mission — Sheller, Jefferson Co., St. Barbara's.
School—Secular teacher. 20 pupils.
Red Bud, Randolph Co., St. John the Baptist, Rev. A. Brümleve.
School—H. Bruemleve, teacher and organist. 65 pupils.
Chapel — St. Clement's Hospital.

Renault, Monroe Co., Our Lady of Good Counsel, Rev. Jos. Kaup.
Ridgway, Gallatin Co., St. Joseph's, Rev. J. A. Rensmann.
School—2 Servants of Mary. 85 pupils.
Rosiclare (*Elizabethtown P.O.*), Hardin Co., St. Joseph's, Rev. B. Henken.
Mission — Delwood, Pope Co., St. Stephen's.
Ruma, Randolph Co., St. Patrick's, Rev. H. Hegemann.
School — Sisters of the Precious Blood. 35 pupils.
Chapel of the Sacred Heart, Motherhouse of the Sisters of the Precious Blood. Rev. John Bernard Neuhaus.
St. Francisville, Lawrence Co., St. Francis Xavier's, Rev. Jas. Downey.
School—2 Sisters of the Precious Blood. 60 pupils.
Mission — Bridgeport, Lawrence Co., Immaculate Conception.
St. Libory, St Clair Co., St. Libory's, Rev. A. Brefeld, M.R.
School—3 Sisters of the Poor Handmaids of Jesus Christ. Sister M. Alberta, dir. 115 pupils.
St. Rose, Clinton Co., St. Rose's, Revs. T. Kamann, B. Peters.
School—2 Sisters of the Precious Blood. 106 pupils.
Mission — Beaver Prairie, Clinton Co., St. Felicitas'.
School — Secular teacher. 30 pupils.
Sandoval, Marion Co., St. Lawrence's, Rev. H. Alberg.
Missions— Kinmundy, Marion Co., St. Philomena's.
Patoka, Marion Co., St. Ann's.
Shawneetown, Gallatin Co., Immaculate Conception, Rev. F. Beuckmann.
School—2 Sisters of the Precious Blood. 38 pupils.
Mission — Doherty, Gallatin Co., St. Patrick's.
Smithton, St. Clair Co., St. John Baptist's, Rev. F. H. Bergmann.
School—2 Sisters of the Precious Blood. 64 pupils.
Sparta, Randolph Co., Our Lady of Lourdes, Rev. Wm. Van Delft.
Mission — St. Leo, Randolph Co., St. Leo's.
Station—Coulterville, Randolph Co.
Stringtown, (*P.O. Address: Olney, Rural Route 2*), Richland Co., St. Joseph's, Rev. H. Keuth.
School — Secular teacher. 60 pupils.
Tiptown (*P. O. Address: Waterloo Rural Route 4*), Monroe Co., St. Patrick's, Rev. J. Van de Riet.
School — Secular teacher. 48 pupils.
Todd's Mill (*P.O. Address: Pinckneyville, Rural Route 3*), Perry Co., St. Mary Magdalen's, Rev. A. Stern.
School—1 teacher. 30 pupils.
Trenton, Clinton Co., Purification B.V.M., Rev. F. Bonsel.
School—6 Sisters of the Poor Handmaids of Jesus Christ. Sister M. Amanda, dir. 96 pupils.
Vienna, Johnson Co., St. Paul's, Rev. Peter Goelzhaeuser.
Missions —New Burnside, Johnson Co., St. John's.
Stonefort, Saline Co., St. Francis de Sales.
Waterloo, Monroe Co., SS. Peter and Paul's, Rev. C. Krewet.
School—6 Sisters of St. Joseph. Mother Generosa, dir. 200 pupils.
Chapel — St. Joseph's.
Wendelin, Clay Co., Holy Cross, Rev. M. Roth.
School—4 Sisters of Poor Handmaids of Jesus Christ. Sister M. Regula, dir. 83 pupils.
Wetaug, Pulaski Co., St. Joseph's, Rev. Mathias Steger, O.S.B.

Priests retired: Rev. F. Kempen, St. Louis, Mo.; Rev. T. Day, Harrisonville, Ill.
Priests absent: Rev. Fred. Bergmann, Germany.
On sick leave: Rev. M. Toll.

INSTITUTIONS IN CHARGE OF RELIGIOUS ORDERS.

ORDERS OF WOMEN.

BELLEVILLE. *Institute of the Immaculate Conception.* — 26 School Sisters of Notre Dame. Sister Rudolpha, supr. Pupils: School department, 11; Music and other departments, 79; Total, 90.
St. Elizabeth's Hospital. — 13 Hospital Sisters of St. Francis. Sister Julitta, supr. 70 beds, 375 patients.
St. Agnes' Orphan Asylum and Infirmary. — 5 Sisters of the Poor Handmaids of Jesus Christ. Sister Catherine, supr. 5 orphans; 150 patients.
St. John's Catholic Orphanage (Glen Addie).—7 Sisters of the Poor Handmaids of Jesus Christ. Sister Bernardina, supr. 66 orphans.
AVISTON. *Sacred Heart Hospital.* — 4 Sisters of the Poor Handmaids of Jesus Christ. Sister M. Clodesinda, supr. Patients, 36.
BREESE. *St. Joseph's Hospital.* — 6 Sisters of the Poor Handmaids of Jesus Christ. Sister M. Anastasia, supr. Patients, 57.

CAIRO. *St. Mary's Infirmary* (Hospital).—12 Sisters of the Holy Cross. Sister Mary Adela' supr. 35 patients.
St. Joseph's Academy of the Sisters of Loretto.—Mother Mary Thomas, supr. 14 Sisters. Pupils, 80.
EAST ST. LOUIS. *St. Mary's Hospital.*—19 Hospital Sisters of St. Francis. Sister Wilhelma, supr.
St. Theresa's Institute. — 12 Sisters of the Most Precious Blood. Sister Ursula, supr. Boarders, 30.
ENFIELD. *St. Mary's Academy and Motherhouse of the Servants of Mary.* — 10 Sisters. Mother M. Gertrude, supr.
MURPHYSBORO. *St. Andrew's Hospital.*—8 Franciscan Sisters. Sister Mary Amabilis, supr. Patients, 217. Chapel attended from St. Andrews's Church.
REDBUD. *St. Clement's Hospital.*—8 Sisters of the Precious Blood. Sister M. Placida, supr. Patients, 20.
RUMA. *Mother-House of the Sisters of the Most Precious Blood.*—Mother Clementina Zerr, supr. 9 Sisters, 21 novices, 14 postulants. In Community: 140 Sisters, 21 novices, 14 postulants.

RELIGIOUS COMMUNITIES IN DIOCESE.

COMMUNITIES OF MEN.

Franciscan Fathers (St. Louis Province.) — Radom.
Carmelite Fathers (Holland, Europe.)—New Athens.

COMMUNITIES OF WOMEN.

Sisters of Christian Charity (Wilkesbarre, Pa.)—St. Henry's School, East St. Louis.
Sisters of St. Dominic (Springfield, Ill.)—St. Mary's School, E. St. Louis; Prairie du Rocher.
Franciscan Sisters (St. Louis, Mo.)—St. Andrew's Hospital, Murphysboro.
Hospital Sisters of St. Francis (Springfield, Ill.) — St. Elisabeth's Hospital, Belleville; St. Mary's Hospital, E. St. Louis.
School Sisters of St. Francis (Milwaukee, Wis.)—Chester.
Sisters of the Poor Handmaids of Jesus Christ (Ft. Wayne, Ind.)—Hospitals, Aviston; Breese; Orphanages, St. Agnes and St. John's, Belleville; Schools: Carlyle; Centralia; Columbia; Fayetteville; Germantown; Hecker; Mascoutah; Millstadt; St. Libory; Wendelin; Trenton.
Sisters of the Holy Cross (Notre Dame, Ind.)—Hospital, Cairo.
Sisters of St. Joseph (St. Louis, Mo.)—Waterloo.
Sisters of Loretto (Loretto, Ky.)—Academy and 2 Schools, Cairo; E. St. Louis.
School Sisters of Notre Dame (St. Louis.) — Institute, Cathedral, St. Luke's, St. Mary's Schools, Belleville; Breese; Dubois; Du Quoin; French Village; Radom.
Sisters of the Precious Blood (Ruma, Ill.)—Motherhouse, Ruma; Bartelso; Cahokia; Carmi; Centreville Station; Damiansville; St. Elisabeth's School and St. Teresa's Institute, E. St. Louis; Evansville; Freeburg; Lebanon; Mt. Carmel; Murphysboro; New Baden; Grand Chain; O'Fallon; Pinckneyville; Piopolis; Red Bud, St. Clement's Hospital; Ruma; St. Francisville; St. Rose; Shawneetown; Smithton.
Servants of Mary (Enfield, Ill.) — Motherhouse, Enfield; Schools: Sacred Heart and St. Joseph's, East St. Louis; Enfield; Ridgway.

RECAPITULATION.

Bishop	1	Parishes and Missions with Schools	67
Secular Priests	91	Pupils	7 210
Priests of Religious Orders	5	Orphan Asylums	2
Total	96	Orphans	71
Churches with resident priest	78	Total of young people under Cath. care	7 281
Missions with Churches	30	Hospitals	7
Total Churches	108	Baptisms { Infants 2055 / Adults 97 } Total	2 152
Stations	5	Marriages	536
Chapels	18	Burials	1001
Academies for young ladies	3	Catholic Population	50 000
Pupils	175		

DIOCESE OF BOISE

(*Dioecesis Xylopolitana.*)

ESTABLISHED AS A VICARIATE-APOSTOLIC MARCH 3, 1868. ERECTED A DIOCESE BY HIS HOLINESS POPE LEO XIII., AUGUST 25, 1893.

Comprises the State of Idaho.

Square Miles = 84,290.

RIGHT REVEREND

A. J. Glorieux, D.D.,

Bishop of Boise; cons. Titular-Bishop of Apollonia, April 19, 1885; transferred to the See of Boise, August 26, 1893.—Res., *Boise, Idaho, 317 N. 9th st.*

First Vicar-Apostolic—Right Rev. LOUIS LOOTENS, D.D., consecrated Bishop of Castabala Aug. 9, 1868; resigned 1876; died Jan. 13, 1898.

Former Administrators — Most Rev. F. N. BLANCHET, D.D., and Most Rev. C. J. SEGHERS, D.D.

Diocesan Consultor—Revs. CYRIL VAN DER DONCKT and R. KEYZER.

CLERGY, CHURCHES AND MISSIONS.

BOISE, Ada Co., Cathedral of St. John the Evangelist, N. W. cor. 9th and Bannock sts, Rt. Rev. A. J. Glorieux, D.D., Revs. A. M. Billiau and G. M. Van der Velden.
Chapels — St. Alphonsus' Hospital, State st., attended from the Cathedral.
St. Teresa's Academy, Jefferson ave., attended from the Cathedral.
Cottonwood, Idaho Co., Our Lady, Help of Christians, Rev. H. A. Kremers.
School — St. Aloysius'. 1 Lay teacher. Pupils, 25.
Mission — Grangeville, Idaho Co., St. Peter's and St. Paul's.
Stations — Elk City, Idaho Co.
Florence, Idaho Co.
John Day's Creek, Idaho Co.
Mount Idaho, Idaho Co.
Warren, Idaho Co.
De Smet, Kootenai Co., Sacred Heart, Cœur d'Alène Indian Mission, Rev. J. M. Caruana, S.J., supr., assisted by Fathers from the Novitiate.
Genesee, Latah Co., St. Mary's, Rev. R. Keyzer.
School — St. Joseph's. 5 Sisters of St. Benedict. Sister M. Mechtild, dir. Pupils, 95.
Idaho City, Boise Co., St. Joseph's, Rev. ——— ———
Missions— Centreville, Boise Co., St. Dominic's.
Garden Valley, Boise Co., Immaculate Conception.
Granite Creek, (*Placerville P.O.*) Boise Co., St. Patrick's.
Stations — Jerusalem, Boise Co.
Pearl, Boise Co.
Pioneerville, Boise Co.
Placerville, Boise Co.
Willow Creek, Boise Co.
Idaho Falls, Bingham Co., Holy Rosary, Rev. J. A. Mooney.
Mission — Rexburg, Fremont Co., St. Patrick's.
Stations— Bannister, Lemhi Co.
Birch Creek, Fremont Co.
Blackfoot, Bingham Co.
Dubois, Fremont Co.
Howe, Lemhi Co.
Fort Lemhi, Lemhi Co.
Gibbonsville, Lemhi Co.
Goldburg, Lemhi Co.
Louisville, Fremont Co.
Market Lake, Bingham Co.
Medicine Lodge, Fremont Co.
Salmon City, Lemhi Co.
St. Anthony, Fremont Co.
Shelly, Bingham Co.

Keuterville, Idaho Co., Holy Cross, Rev. F. S. Hawelka.
Mission — Green Creek, Idaho Co., St. Anthony's.
Station — Ferdinand, Idaho Co.
Lapway (*Slickpoo P.O.*), Nez Percés Co.,, Nes Percés Mission, St. Joseph's, Revs. Al. Soer S.J., J. Nicholson, S.J. 1 Brother.
School — St. Joseph's. Pupils, 30.
Missions — Nez Percés, Nez Percès Co., Holy Trinity.
Russell, Nez Percés Co., St. Augustine's.
Stations — Cameron, Nez Percés Co.
Fletcher, Nez Percés Co.
Forest, Nez Percés Co.
Frazer, Shoshone Co.
Leland, Nez Percés Co.
Mason Prairie, Nez Percés Co.
Merthel, Nez Percés Co.
Orofino, Shoshone Co.
Peck, Nez Percés Co.
Pierce City, Shoshone Co.
Pine City, Nez Percés Co.
Weippe, Shoshone Co.

Lewiston, Nez Percés Co., St. Stanislaus', Rev. H. A. Post, S.J., supr. and Rev. Francis Sansone, S.J. 1 lay brother.
Montpelier, Bear Lake Co., Blessed Sacrament, Rev. W. J. A. Hendrickx.
Missions — Bench, Bannock Co., St. Denis.
Dempsey, Bannock Co., Our Lady of Lourdes.
Stations — American Falls, Oneida Co,
Bancroft, Bannock Co.
Crater, Bannock Co.
Manson, Bear Lake Co.
McCannon, Bannock Co.
Pegram, Bear Lake Co.
Soda Springs, Bannock Co.

Moscow, Latah Co., Holy Trinity, Rev. A. Corluy.
Mission — Juliaetta, Latah Co., Holy Rosary.
Stations — American Ridge, Latah Co.,
Kendrick, Latah Co.
Lenville, Latah Co.
Troy, Latah Co.
Volmer, Latah Co.

Nampa, Canyon Co., St. Paul's, Rev. —— ——
Mission — Silver City, Owyhee Co., Our Lady of Tears.
Stations — Bruneau Valley, Owyhee Co.
De Lamar, Owyhee Co.
Sinker Creek, Owyhee Co.

Old Cœur d'Alene Mission (*Cataldo P. O.*), Kootenai Co., Holy Martyrs, Revs. A. Dimier S.J. V. Bandot, S.J. 1 lay brother.
Pocatello, Bannock Co., St. Joseph's, Rev. C. Van der Donckt.
Rathdrum, Kootenai Co., St. Stanislaus Kotska, Revs. Thos. J. Purcell and James F. Kelly.
Missions — Bonner's Ferry, Kootenai Co., St. Ann's.
Coeur d'Alène City, Kootenai Co., St. Thomas'.
Kootenai Indian Mission, Kootenai Co., St. James'.
Priest's River, Kootenai Co., St. Leo's.
Stations — Fort Sherman, Kootenai Co.
Harrison, Kootenai Co.
Hope, Kootenai Co.
Leonia, Kootenai Co.
Newport, Kootenai Co.
Sand Point, Kootenai Co.

Shoshone, Lincoln Co., St. Peter's, Rev. E. Verbrugghe.
Missions — Bellevue, Blaine Co., St. Francis Xavier's.
Glenn's Ferry, Elmore Co., St. Brigid's.
Hailey, Blaine Co., St. Charles'.
Ketchum, Blaine Co., St. Mary's.
Stations — Arco, Blaine Co.
Bayhorse, Custer Co.
Bonanza, Custer Co.
Broadford, Blaine Co.
Bullion, Blaine Co.
Camas Prairie, Blaine Co.
Challis, Custer Co.
Clayton, Custer Co.
Custer, Custer Co.
Gooding, Lincoln Co.
Hagermann, Lincoln Co.
Houston, Custer Co.
Mackey, Custer Co.
Mountain Home, Elmore Co.
Rocky Bar, Elmore Co.

Wallace, Shoshone Co., St. Alphonsus', Revs. F. A. Becker, J. Beusmans and G. Berthiaume.
Providence Hospital, Rev. J. J. Burri.
Missions — Mullan, Shoshone Co., St. Michael's.
Wardner, Shoshone Co., St. Remigius'.

Wallace, Shoshone Co. (continued).
Stations— Burke, Shoshone Co.
Delta, Shoshone Co.
Eagle, Shoshone Co.
Gem, Shoshone Co.
Littlefield, Shoshone Co.
Murray, Shoshone Co.
Myrtle, Shoshone Co.
Osborn, Shoshone Co.

Weiser, Washington Co., St. Agnes', Rev. L. Godschalx.
Missions— Emmet, Canyon Co., St. Anthony's.
Payette, Canyon Co., Holy Family.
Stations — Caldwell, Canyon Co.
Council, Washington Co.
Cuprum, Washington Co.
Indian Valley, Washington Co.
Parma, Canyon Co.
Salmon Meadows, Washington Co.
Salubria, Washington Co.

Absent: Revs. J. Van der Heyden, J. Thomas and Fr. Van Nistelrooy.

INSTITUTIONS IN CHARGE OF RELIGIOUS ORDERS.

ORDERS OF MEN.

De Smet. *Residence of the Jesuit Fathers.* — Rev. J. M. Caruana, S.J., supr., Rev. H. Schüler, S.J. 2 scholastics, 4 lay Brothers.—Connected is the *Novitiate.* 14 scholastic novices, 7 lay Brother Novices.
Industrial School for Cœur d'Alene Indian Boys, under the direction of the Jesuit Fathers.—Pupils, 50.
Lewiston. *St. Aloysius' Academy.* — Boarding and day-school, conducted by the Jesuit Fathers. Students, 23.

ORDERS OF WOMEN.

Boise. *St. Teresa's Academy.* — Boarding and Day School for young ladies. Sisters of the Holy Cross. Sister M. Amatus, dir. 13 Sisters. Pupils, 103; boarders, 33.
St. Joseph's School for Boys, under the direction of the Sisters of the Holy Cross. Pupils, 40.
St. Alphonsus' Hospital.—10 Sisters of the Holy Cross. Sister Fintan, supr.
De Smet. *Immaculate Conception Industrial School for Cœur d'Alene Indian Girls.* — 7 Sisters of Charity of Providence. Sister Jeanne Chantal, supr. Pupils, 60. Boarding and Day School.
Genesee. *St. Joseph's School.*—6 Sisters of St. Benedict. Pupils, 91.
Lapwai. (Slickpoo P.O.)—*St. Catherine's Academy* for Indians and Whites. Sisters of St. Joseph. Sister Catharine, superior.
Lewiston. *Visitation School.* — 9 Sisters of Visitation. Mother M. Louis, supr. Pupils, 50.
St. Joseph's Hospital.—Sisters of St. Joseph. Mother Aurelia, sup.
Pocatello. *St. Joseph's Day School.* — 6 Sisters of the Holy Cross. Sister Maud, dir. Pupils, 100.
Wallace. *Providence Hospital.* — 8 Sisters of Charity of Providence. Sister M. Damien, supr. Patients, 267.

RELIGIOUS COMMUNITIES IN DIOCESE.

COMMUNITIES OF MEN.

Jesuit Fathers (Rocky Mountain Mission) — De Smet; Lapwai; Lewiston.
Society of the Divine Savior (Rome, Italy.) — Keuterville, and Cottonwood.

COMMUNITIES OF WOMEN.

Sisters of the Holy Cross (Notre Dame, Ind.) — Boise. Pocatello.
Sisters of Charity of Providence (Missoula, Mont.) — De Smet; Wallace.
Sisters of St. Benedict (Colton, Wash.)—Genesee, Keuterville.
Sisters of the Visitation (Tacoma.) — Lewiston.
Sisters of St. Joseph (St, Louis).—Lewiston, Lapwai.

RECAPITULATION.

Bishop	1	Academies for young ladies	3
Secular Priests	20	Parochial Schools	4
Priests of Religious Orders	9	Pupils in Academies and Schools	400
Total	29	Industrial and Reform Schools	2
Churches with resident priest	19	Inmates	150
Missions with Churches	23	Hospitals	3
Total Churches	44	Patients about	350
Ecclesiastical Students	5	Baptisms	429
Stations	75	Marriages	61
Chapels	10	Burials	68
Academies for boys	2		

Catholic Population, about 12 000

DIOCESE OF BROOKLYN

(*Dioecesis Brooklyniensis.*)

ESTABLISHED 1853.

Comprises Kings, Queens, Nassau and Suffolk Counties in the State of New York.

Square Miles = 1007.

(By act of Legislature, Chapter 378 of the Laws of 1897, the city of Brooklyn, the city of Long Island City, the towns of Newtown, Flushing and Jamaica and part of the town of Hempstead were consolidated with the City of New York under the designation of Boroughs of Brooklyn and of Queens. By Chapter 588 of the Law of 1898 the Towns of Oyster Bay, North Hempstead and Hempstead in the County of Queens were set off from the County of Queens and erected into the County of Nassau.)

RIGHT REVEREND

Chas. E. McDonnell, D.D.,

Bishop of Brooklyn, N. Y., cons. April 25, 1892. — Res., *Brooklyn, N. Y., 367 Clermont ave.*

First Bishop—Rt. Rev. JOHN LOUGHLIN, D.D., cons. Oct. 30, 1853; died Dec. 29, 1891.

Vicar-General—Rt. Rev. Mgr. P. J. MCNAMARA, S.T.L.—Res., *Brooklyn, N.Y., 852 Pacific str.*

Chancellor — Rev. GEO. W. MUNDELEIN. Chancery Office, *101 Greene ave.;* open from 10 A.M. to 12 M., and from 7 to 8.30 P. M. daily except Sunday and Thursday. Applications for dispensations should be sent to this office.

Secretary—Very Rev. Mgr. JOHN I. BARRETT.—Res., *Brooklyn, N. Y., 367 Clermont ave.*

Diocesan Consultors—Rt. Rev. Mgr. P. J. MCNAMARA, S.T.L., V.G., Rt. Rev. Mgr. JOSEPH O'CONNELL, S.T.D., Very Revs. THOMAS TAAFFE, JOSEPH MCNAMEE, PETER DAUFFENBACH and EDWARD W. MCCARTY.

Examiners of the Clergy — Rt. Rev. Mgr. JOS. O'CONNELL, S.T.D.; Rev. JAMES J. SULLIVAN, C.M., Very Revs. PETER DAUFFENBACH, JOSEPH MCNAMEE, and Revs. JOHN P. HOFFMANN, JAMES DONOHOE, LL.D., GEORGE KAUPERT, WILLIAM J. MAGUIRE.

Defenders of the Marriage Tie—Rt. Rev. Mgr. JOSEPH O'CONNELL, S.T.D.—Res., *Brooklyn, N. Y., 467 Court st.* Rev. GEO. KAUPERT, Res. *115 Throop Ave.*

Theological Censors — Very Rev. IGNATIUS ZELLER, V.F., and Revs. P. F. O'HARE, LL.D., M. G. FLANNERY.

Promotor Fiscalis—Rev. JAMES DONOHOE, LL.D.—Res., *Brooklyn, N. Y., 249 Ninth st.*

Urban Deans—Rt. Rev. Mgr. JOSEPH O'CONNELL, D.D., Very Revs. THOMAS TAAFFE, PETER DAUFFENBACH, JOSEPH MCNAMEE, and Revs. HENRY A. GALLAGHER, JOHN T. WOODS.

Rural Deans — Very Revs. PATRICK A. WALSH, EUGENE J. DONNELLY and IGNATIUS ZELLER for the County of Queens. Very Revs. LAWRENCE FUCHS and HERBERT F. FARRELL for the County of Nassau.

Auditores — Very Rev. EDWARD W. MCCARTY, Revs. JOHN P. HOFFMANN, WILLIAM T. MCGUIRL and GEORGE KAUPERT.

Board of Diocesan Examiners—Rt. Rev. Mgr. P. J. MCNAMARA, V.G.; Very Rev. THOMAS TAAFFE, and Revs. JOSEPH HAUBER, JOHN P. HOFFMANN, WILLIAM J. MAGUIRE, GEORGE KAUPERT, PETER DONOHOE, MICHAEL N. WAGNER, MICHAEL G. FLANNERY, WILLIAM T. MCGUIRL, JOHN L. BELFORD.

Kings County School Board—Rt. Rev. Mgr. JOS. O'CONNELL, S.T.D., Very Rev. Mgr. JAMES S. DUFFY; Very Rev. EDWARD W. MCCARTY, Revs. MICHAEL MORAN, RICHARD S. FOLEY, JAMES J. WOODS, JOHN M. HANSELMAN, JAMES F. MEALIA, GEORGE FESER, JAMES J. DURICK, JOSEPH E. MCCOY, JOHN B. ZENTGRAF and BOLESLAUS PUCHALSKI.

Queens County School Board—Very Revs. IGNATIUS ZELLER, V,F., P. A. WALSH, V.F EUGENE J. DONNELLY, V.F., and Rev. JAMES J. CORRIGAN, D.D.

Nassau County Scoool Board — Very Revs. LAWRENCE FUCHS, V.F., HERBERT F. FARRELL, V.F., and Revs. GERARD SPIELMANN, O.S.B., BERNARD O'REILLY, WILLIAM B. FARRELL, FRANCIS VIDENZ.

Suffolk County School Board—Revs. PETER SCHWARZ, JOHN C. YORK.

Inspector of Schools—Rev. THOMAS J. O'BRIEN.—Res., *413 Sixteenth st., Brooklyn, N. Y.*

Society of the Propagation of the Faith — Diocesan director: Very Rev. JAMES S. DUFFY. Res., *417 Sacket st.*

League of the Sacred Heart — Diocesan director: Rev. THOS. E. CARROLL. Res. *167 North 6th st.*

CLERGY, CHURCHES, MISSIONS AND SCHOOLS.

BOROUGH OF BROOKLYN, CITY OF NEW YORK.

ST. JAMES' PRO-CATHEDRAL, Jay and Chapel sts. Right Rev. Charles E. McDonnell, D.D., res., 367 Clermont ave., Revs. Peter Donohoe, Joseph A. Carroll, John A. McKeon, John A. McGoldrick and George L. Gardiner. Res., 250 Jay st.
Schools — 8 Brothers of the Christian Schools. Brother Castoris, dir. Boys, 552.
11 Sisters of St. Joseph and 1 assistant. Girls, 631.

ST. AGNES', Hoyt and Sackett sts. Very Rev. Mgr. James S. Duffy, Revs. Louis J. Sloane, Louis M. O. Blaber and John I. Whelan. Res., 417 Sackett st.
School—6 Sisters of St. Joseph and 16 lay teachers. Boys, 667, Girls, 693.

ALL SAINTS' (German), Throop ave. and Thornton st. Revs. Geo. Kaupert, Hermann Mertens and John F. Naab. Res., 115 Throop ave.
Schools — 18 Sisters of St. Dominic (23 Thornton st.) and 1 secular teacher. Sister M. Margaret, O.S.D., dir. Boys, 415; girls, 397. Kindergarten—Pupils, 35.

ST. ALOYSIUS' (German), Onderdonk ave. and Stanhope str. Revs. Jno. W. Hauptmann and Joseph Buser, Res., Onderdonk ave. and Stanhope st.
School — 10 Sisters of St. Dominic (Stanhope st.). Sister M. Hyacinth, O.S.D., dir. Boys, 316; girls, 319.

ST. ALPHONSUS' (German), Kent st., near Manhattan ave. Rev. Wendelin Guhl. Res., 177 Kent st.
School — 5 School Sisters of Notre Dame (174 Java str.). Sister Deicola, dir. Boys, 77, girls, 76.

ST. AMBROSES', Tompkins and De Kalb aves. Revs. Joseph Kilpatrick, Patrick M. Fitzgerald and Francis J. McMurray. Res., 222 Tompkins ave.

ST. ANN'S, Front and Gold sts. Revs. Thomas F. McGronen, John Reynolds and John J. Moran. Res., 251 Front st.
Schools — 4 Franciscan Brothers (41 Butler st.) and 2 lay teachers. Brother Casimir, O.S.F., dir. Boys, 380.
9 Sisters of St. Joseph and 3 Lay teachers. Girls, 452.

ANNUNCIATION OF THE B.V.M. (German), N. 5th and Havermeyer sts. Revs. Francis X. Pauletigi, Augustus M. Niemann and Joseph Augustin. Res., 259 N. 5th st.
Schools — 9 Sisters of St. Dominic (64 Havermeyer st.). Sister M. Dominic, O.S.D., dir. Boys, 154; girls, 212.

ST. ANTHONY OF PADUA, Manhattan ave., opp. Milton st. Revs. Patrick F. O'Hare, LL. D., Louis T. McGinn, Richard A. Schenck and Robert A. Hughes. Res., 862 Manhattan ave.
Schools — 4 Franciscan Brothers (140 S. 4th str.) and 8 lay teachers. Brother Stanislaus, O.S.F., dir. Boys, 722.
7 Sisters of St. Joseph and 5 lady teachers. Girls, 683.

ASSUMPTIONO F THE B. V.M., York and Jay sts. Revs. James J. McCusker, A.M., John Tinney and James L. Langen. Res., 104 York st.
Schools — 2 Franciscan Brothers (41 Butler st.) and 2 secular teachers. Bro. Bruno, O.S.F., dir. Boys, 264.
4 Sisters of Charity and 3 secular teachers. Girls, 273.

ST. AUGUSTINE'S, 6th ave. and Sterling pl. Very Rev. Ed. W. McCarty, Revs. Robert E. Boyle, John J. Patterson and Joseph R. McLaughlin. Res., 52 Sterling pl.

ST. BARBARA'S, Bleecker st., near Central ave. Revs. Michael N. Wagner, S.T.L., George Feser and John M. Scheffel. Res., 307 Central ave.
Schools — 12 Sisters of St. Dominic (Bleeker st.). Sister M. Albertina, O.S.D., dir. Boys, 300; girls, 338. Kindergarten — Boys. 37; girls, 40.

ST. BENEDICT'S, (German), Fulton st., near Ralph ave. Revs. Jno. M. Hanselman and James J. Kunz. Res., 927 Herkimer st.
Schools — 6 Sisters of Christian Charity (1918 Fulton st.). Sister Quirina, dir. Boys, 155; girls, 118.

ST. BERNARD'S (German), Rapelyea st., near Hicks st. Rev. Joseph Traenkle. Res., 651 Hicks st.
Schools — 4 Sisters of St. Dominic (203 Rapelyea st.). Sister M. Reginald, O.S.D., dir. Boys, 85; girls, 82.

BLESSED SACRAMENT, Fulton st and Euclid av. Revs. Joseph E. McCoy and James M. Foran. Res., 200 Euclid ave.

ST. BONIFACE'S (German), Duffield st., near Willoughby st. Rev. Martin Lang. Res., 109 Willoughby st.
Schools — 2 Sisters of St. Dominic. Sister M. Cecilia, O.S.D., dir. Boys, 84; girls, 67.

ST. BRIGID'S, Linden st. and St. Nicholas ave. Revs. Patrick Farrelly, William F. Blaber and Frederick Wunsch. Res., Linden st., near St. Nicholas ave.

ST. CATHERINE OF ALEXANDRIA, Fort Hamilton ave. and 41st st. Rev. John J. O'Neill. Res., 1118 39th st.

ST. CASIMIR'S (Polish), Greene ave., near Adelphi st. Rev. Adalbert Nawrocki, D.D. Res., 392 Adelphi st.

ST. CECILIA'S Herbert and N. Henry sts. Revs. Edward J. McGolrick, Timothy J. Kelleher and Charles F. Gibney. Res., 84 Herbert st.

ST. CHARLES BORROMEO'S, Sydney Place and Livingston st. Revs. James E. Bobier. Frederick Lund and John L. O'Toole. Res., 21 Sydney place.
Schools — 5 Franciscan Brothers (41 Butler st.). Bro. Pacificus, O.S.F., dir. Boys, 235.
4 Sisters of Charity and 1 assistant. Girls, 308.

ST. EDWARD'S, St. Edward st. and Leo Place. Revs. J. F. Mealia, J. J. McCarron and Alexander A. Vorbach. Res., 108 St. Edward st.

ST. ELIAS (Greek Rite), Leonard st., betw. Geeenpoint ave. and Calyer st. Rev. Theodore Damjanovicz. Res., 720 Leonard st.

ST. FINBARR'S, Bath ave. and Bay 20th st. Revs. Andrew O'Rourke and Herman T. Ernst. Res., 8730 Bay 20th st., Brooklyn, N. Y.

FOURTEEN HOLY MARTYRS', Central ave. and Covert st. Rev. Bern. F. Kurtz.
Schools — 4 Sisters of St. Dominic (Covert st. and Central ave.). Sister M. Isabella, O.S.D., dir. Boys, 58; girls 48.

ST. FRANCES DE CHANTAL, 57th st. and 13th ave. Revs. William J. McAdam, S.P.M., Michael Malloy, S.P.M. and Alphonsus B. Parker, S.P.M., res., 57th st. and 13th av. Brooklyn, N.Y.

ST. FRANCIS OF ASSISI, Lincoln road and Nostrand ave., Rev. Francis X. Ludeke and Thomas J. Mulvey. Res., Maple st. and Nostrand ave.

ST. FRANCIS XAVIER'S, Carroll st., and 6th ave. Revs. David J. Hickey, Charles H. O'Dougherty, William F. McGinnis, D.D. and Eugene J. Donnelly, jr. Res., 225 6th ave.

ST. GABRIEL'S, New Lots Road and Linwood st. Rev. William Ahern. Res., New Lots Road and Essex st., Brooklyn, N. Y.

GUARDIAN ANGEL, Ocean Parkway. Rev. John J. Cullen. Res., Ocean Parkway and Neptune ave., Brooklyn, N. Y.

HOLY CROSS, Church ave. and Prospect st. Revs. John T. Woods, William J. Costello and Robert O'Donovan. Res., 120 Church ave., Brooklyn, N. Y.
School — 4 Sisters of St. Joseph and 2 seculars. Boys, 209; girls, 242.

HOLY FAMILY, 13th st., bet. 4th and 5th aves. Rev. James J. Hanselman. Res., 236 13th st.
Schools — 3 Sisters of St. Dominic (222 13th st.). Sister M. Ambrose, O.S.D., dir. Boys, 81; girls, 89.

HOLY FAMILY, Rockaway ave. and 98th st. Rev. Thos. F. Horan. Res., Conklin and Rockaway aves., Brooklyn, N. Y.

HOLY NAME, 9th and Prospect aves. Revs. Thos. S. O'Reilly, John McEnroe and Robert T. McNabb. Res., 245 Prospect Park West.
Schools — 6 Sisters of St. Joseph and 1 secular teacher. Boys, 233; girls, 287.
Chapel — Immaculate Conception, 8th ave. and 16th st.

HOLY ROSARY, Chauncey st., between Stuyvesant and Reid ave. Revs. James McEnroe, William F. Dwyer and Joseph P. Brady. Res., 141 Chauncey st.

HOLY TRINITY (German), Montrose ave., betw. Graham ave. and Ewen st. Very Rev. Peter Dauffenbach, and Revs. Henry A. Zimmer, Thomas M. Hanselmann, Nicholas M. Wagner, Conrad B. Lutz. Res., 138 Montrose ave.
Schools — Advanced pupils in boys' school, by secular teachers; others and girls, by 22 Sisters of St. Dominic. Sister M. Charitas, O.S.D., dir. Boys, 687; girls, 695.—Kindergarten: Boys, 52; girls. 46.

HOLY TRINITY (continued).
Chapel — St. Catherine's Hospital, Bushwick and Ten Eyk sts.

IMMACULATE CONCEPTION B.V.M., Leonard and Maujer sts. Revs. James F. Crowley, Peter P. Connolly and James A. McMahon. Res., 72 Maujer st.
Schools — 9 Sisters of St. Joseph. Boys, 226; girls, 285.

IMMACULATE HEART OF MARY. East 4th st. and Fort Hamilton ave. Revs. Jas. J. McAteer and Edward F. Seebeck. Res., 119 East 4th st., Windsor Terrace, Brooklyn.

ST. JEROME'S, Newkirk and Nostrand Aves. Rev. Thomas F. Lynch. Res., Newkirk and Nostrand aves., Brooklyn, N. Y.

ST. JOHN EVANGELIST, 21st st., near 5th ave. Revs. Thomas S. Duhigg, Edward Holley, John P. Doyle, S.T.D., Theodore J, King and Patrick F. Kelly. Res., 250 21st st.
Schools — 5 Franciscan Brothers (41 Butler st.). Brother Jarlath, O.S.F., dir. Boys, 436.
9 Sisters of St. Joseph. Girls, 677.

ST. JOHN THE BAPTIST, Willoughby ave., bet. Lewis and Stuyvesant aves. Very Rev. Patrick S. McHale, C.M., rector; Revs. Peter J. Burns, C.M., Brian J. Burke, C.M., W. McCormick, C.M., John P. Molyneaux, C.M.
Schools — 7 Sisters of Charity and 3 seculars. Boys, 140; girls, 144.

ST. JOHN'S CHAPEL, Clermont ave., near Lafayette ave. Revs. James J. Coan, John A. Ferry and William J. McKenna, Res., 101 Greene ave.
Chapel — Sacred Heart, Clinton and Willoughby aves.

ST. JOSEPH'S, Pacific st., near Vanderbilt ave. Rt. Rev. Mgr. P. J. McNamara, S.T.L. V.G.; Revs. Wm. C. Reilly, Thomas J. Leonard and Joseph F. Conway. Res., 852 Pacific st.
Schools — 5 Franciscan Brothers (41 Butler st.) and 3 lay teachers. Brother Joachim, O.S.F., dir. Boys, 450.
7 Sisters of St. Joseph. Girls, 455.
Chapel — St. Joseph's, Pacific st., near Vanderbilt ave.

ST. LEONARD OF PORT MAURICE (German), Hamburg ave. and Jefferson st. Revs. George D. Sander, Francis X. Bettinger, Hermann Luegel, John P. Gopp. Res., 199 Jefferson st.
Schools — 22 Sisters of St. Dominic (274 Melrose st.) and 1 secular. Sister M. Gregoria, O.S.D., dir. Boys, 957; girls, 728.

ST. LOUIS' (French), Ellery st., near Nostrand ave. Revs. Jules Jollon and Philip J. Kenny. Res., 36 Ellery st.
Schools — 2 Secular teachers. Boys, 17; girls, 19.

ST. MALACHY'S, Vansicklen near Atlantic ave. Revs. Hugh B. Ward and Patrick J. Tuigg. Res., 90 Vansicklen ave.
Schools — 4 Sisters of St. Joseph and 2 assistants. Boys, 180; girls, 168.

ST. MARK'S, East 14th st. and Sheepshead Bay road. Rev. J. J. Heffernan. Res., E. 14th st., near ave. Z., Brooklyn, N. Y.

ST. MARY, MOTHER OF JESUS, 85th st. and 23d ave. Rev. Charles Wightman. Res., 85th st. and 23d ave., Brooklyn, N. Y.

ST. MARY OF THE ANGELS (Lithuanian), S. 4th st. cor. Roebling. Rev. Vincent Varnagiris. Res., 243 Roebling st.

ST. MARY'S, STAR OF THE SEA, Court and Luqueer sts. Rt. Rev. Mgr. Jos. O'Connell, D.D., Revs. John J. Molloy, Peter C. Rassaerts, James F. Kehoe and Martin J. O'Malley. Res., 467 Court st.
Schools — 7 Franciscan Brothers (41 Butler st.) and 3 secular teachers. Bro. Sebastian, O.S.F., dir. Boys, 596.
6 Sisters of Charity and 3 secular teachers. Girls, 598.

ST. MATTHEW'S, Utica ave. and Degraw st. Revs. Patrick J. McGlinchey, James H. Kelly and William T. Kerwin. Res., 250 Utica ave.
Schools — 4 Sisters of St. Joseph. Boys, 182; girls, 179.

ST. MICHAEL'S, 4th ave. and 42d st. Revs. Henry A. Gallagher, Joseph Smyth, Edward F. McGolrick and William J. Duhigg. Res., 1064 4th ave.
Schools — 5 Sisters of St. Joseph and 3 seculars. Boys, 216; girls, 257.

ST. MICHAEL'S, CHURCH AND MONASTERY (German), Jerome st., near Atlantic ave. Revs. Honoratus Schmidt, O.M.Cap., Superior; Willibald Kraus, O.M.Cap. and Liborius Conrad, O.M.Cap., and 2 lay brothers. Res., 225 Jerome st.
Schools — 6 Sisters of St. Dominic (231 Jerome st.). Sister M. Valentine, O.S.D., dir. Boys, 189; girls, 152.

ST. MICHAEL ARCHANGEL (Italian), Lawrence st., cor. Tillary. Rev. J. Garofalo. Res. 27 Lawrence str.
School — Kindergarten, 47 Front st. Teachers, 3; Boys, 52; girls, 85.

NATIVITY OF OUR BLESSED LORD, Classon ave. and Madison st. Revs. Michael J. Moran Daniel McCarthy and John J. Donlon. Res., 495 Classon ave.
Schools — 10 Sisters of St. Joseph and 2 seculars. Boys, 195; girls, 326.

ST. NICHOLAS' (German), Olive and Devoe sts. Revs. John P. Hoffmann and John J. Bender. Res., 26 Olive st.
Schools — 11 Sisters of St. Dominic (287 Powers st.). Sister M. Regina, O.S.D., dir. Boys, 308; girls, 274.

OUR LADY OF ANGELS, 4th ave. and 74th st. Rev. Matthew J. Flynn. Res., 4th ave. and 73rd st., Brooklyn, N. Y.

OUR LADY OF CZESTOHOWA (Polish) 25th st., near 4th ave. Rev. Boleslaus Puchals Res., 705 4th ave.
School -- 5 Sisters of Nazareth (179 25th st.), Sister Lucia, dir. Boys, 100; girls, 96.

OUR LADY OF GOOD COUNSEL, Putnam ave., between Ralph and Patchen aves. Revs. James J. Durick, John B. Lyle, John J. Mahon and Peter L. Rickard. Res., 915 Putnam.
Schools — 6 Franciscan Brothers (41 Butler st.) Bro. Simeon, O.S.F., dir. Boys, 280.
10 Sisters of St. Joseph. Girls, 383.

OUR LADY OF LORETTO (Italian), Powell st., bet. Liberty and East New York aves. Rev. Vincent Sorrentino. Res., 22 Powell st.

OUR LADY OF LOURDES, Broadway and De Sales Place. Very Rev. E. H. Porcile, S.P.M., rector; Revs. Peter Hattais, S.P.M., Wendelin E. Strigl, S.P.M., P. F. McLaughlin, S.P.M., John J. McCullogh, S.P.M., Patrick J. McCarren, S.P.M., and John I. Lane, S.P.M. Res., 1875 Broadway. Applications for missions and retreats should be sent to the Very Rev. superior.
Schools — 7 Sisters of St. Joseph and 2 Secular teachers. Boys, 157; girls, 170.
Chapel — Good Shepherd, Hopkinson ave. and Pacific st.

OUR LADY OF MERCY, Deveboise pl., near De Kalb ave. Revs. Richard S. Foley, John J. Durick, Michael J. Walsh and John F. Geary. Res., 30 Deveboise place.
Schools—3 Franciscan Brothers (41 Butler st.). Brother Benediet, O.S.F., dir. Boys, 362.
10 Sisters of St. Joseph and 4 seculars. Girls, 294.

OUR LADY OF MOUNT CARMEL (Italian), North Eighth st. and Union ave. Rev. Peter Saponara. Res., 304 N. 8th st.

OUR LADY OF PERPETUAL HELP, 5th ave. and 59th st. Mission House of the Redemptorist Fathers.—Rev. John B. Daily, C.SS.R., rector and director of Missions; Rev Thos. C. Hanley, C.SS.R., minister; Revs. John H. Hickey, C.SS.R., John A. Hanley, C.SS.R., Thomas A. Galvin, C.SS.R., John A. Lynch, C.SS.R., Martin B. Maloney, C.SS.R. and Charles S. McCormick, C.SS.R. 3 Lay Brothers. Applications for Missions should be directed to Very Rev. William G. Luecking, C.SS.R., 114 W. Saratoga st., Baltimore, Md., or Rev. J. B. Daily, C.SS.R., 5th ave. and 59th st., Brooklyn, N. Y.

OUR LADY OF THE ROSARY OF POMPEI, Montrose ave. and Humboldt st. Rev. A. Lopomo, S.T.D., Rev. A. de Donatis. Res., 172 Humboldt st., Brooklyn, N. Y.

OUR LADY OF THE PRESENTATION, Rockaway and St. Marks aves. Revs. Hugh Hand and James M. Burke. Res., St. Marks and Rockaway aves.

OUR LADY OF SOLACE, West 17th st. and Mermaid ave. Rev. Joseph F. Brophy, S.T.D. Res., Coney Island, Brooklyn, N. Y.

OUR LADY OF SORROWS (German), Morgan ave. and Harrison place. Revs. Jno. B. Zentgraf. Res., 83 Morgan ave.
Schools — 8 Sisters of St. Dominic and 1 secular. Sister M. Placida, O.S.D., dir. Boys, 187; girls, 179.

OUR LADY OF VICTORY, Throop ave., bet. Macon and McDonough sts. Revs. Jas. J. Woods, John J. Mallen and Arthur J. O'Connor. Res., 278 Macon st.

ST. PATRICK'S, Kent and Willoughby aves. Very Rev. Thos. Taaffe, Revs. William J. White, S.T.D., John P. Wilson and James T. Higgins, S.T.D. Res., 285 Willoughby ave.
Schools — 6 Franciscan Brothers (41 Butler st.) and 9 seculars. Bro. Athanasius, O.S.F. dir. Boys, 941.
9 Sisters of Mercy and 4 secular teachers. Girls, 791.
Chapel -- St. Francis of Assissium, Willoughby and Classon aves.

ST. PATRICK'S 4th ave. and 95th st. Revs. John G. FitzGerald and Jeremiah J. Kent. Res., 4th ave. and 96th st., Brooklyn, N. Y.
School — 5 Sisters of St. Dominic. Sister M. Borgia, O.S.D., dir. Boys, 74; girls, 101.

ST. PAUL'S, Court and Congress sts. Revs. William J. Hill, LL.D., Thomas J. Baxter, D.D. and William V. O'Brien. Res., 223 Congress st.
Schools — 2 Franciscan Brothers (41 Butler st.). Brother Ferdinand, O.S.F.., dir. 4 Sisters of Charity and 5 assistants. Boys, 318; girls, 331.

ST. PETER'S, Hicks and Warren sts. Rev. Michael A. Fitzgerald, John S. Gresser, William K. Dwyer and Denis R. Carroll. Res. 117 Warren st.
Schools — 3 Franciscan Brothers (41 Butler st.) 5 lay teachers. Bro. Gregory, O.S.F., dir. Boys, 531.
5 Sisters of Charity and 4 assistants. Girls, 494.
Chapel -- St. Joseph's, Hicks and Congress sts.

SS. PETER AND PAUL'S, Wythe ave., bet. S. 2d and S. 3d sts. Revs. John L. Belford, Joseph A. O'Brien, and James J. Bennett. Res., 69 S. 3d st.
Schools — 6 Sisters of St. Joseph and 3 assistants. Boys, 213; girls, 311.

ST. ROSE OF LIMA, Lawrence ave., near 1st st. Revs. James McAleese and William J. Dunphy. *P.O. address:* Parkville, Brooklyn, N. Y.
School — 4 Sisters of St. Joseph. Boys, 84; girls, 75.

SACRED HEART, Clermont ave., near Park ave. Revs. John F. Nash, John J. Sullivan and Anthony Bourke. Res., 41 Adelphi st.
Schools — 6 Franciscan Brothers (41 Butler st.). Brother Egidius, O.S.F., dir. Boys, 363.
4 Sisters of Mercy and 4 Lay teachers. Girls, 349.

SACRED HEART OF JESUS AND MARY (Italian), President st., near Van Brunt. Revs. John Vogel, P.S.M., Valentine Marino, P. S. M., and John Corcoran, P.S.M. Res., 35. President st.
Schools — 11 Missionary Sisters of the Sacred Heart (138 Van Brunt st.). Sister M. Josephine, dir. Boys, 321; girls, 447.

SS. SIMON AND JUDE, Van Sicklen st. and ave. T. Rev. Wm. A. Gardiner. Res., (*Gravesend P.O.*), Brooklyn, N. Y.

ST. STANISLAUS' (Skandinavian), 14th st., between 5th and 6th aves. Rev. Claudius H. Dumahut. Res., 289 15th st.

ST. STANISLAUS KOSTKA (Polish), Driggs ave. and Humboldt st. Rev. Leo Wysiecki, 185 Driggs ave.

School — 5 Sisters of the Holy Family of Nazareth and 2 seculars. Sister M. Cherubim, dir. (Driggs ave. and Humboldt st.) Boys, 122; girls, 98. 1 lay teacher (2149 Eastern Parkway). Boys, 22; girls, 23.

ST. STEPHEN'S, Summit and Hicks sts. Revs. Nicholas Doran, William L. Long and Henry A. Fitzgerald. Res., 108 Carroll st.

Schools — 6 Sisters of Charity and 2 assistants. Boys 260; girls, 232.

ST. TERESA'S, Classon ave. and Sterling place. Very Rev. Jos. McNamee, Revs. James A. Higgins, Philip T. Brady and Walter A. Kerwin. Res., 563 Sterling place.

Schools — 13 Sisters of St. Joseph and 2 secular teachers. Boys, 395; girls, 448.

ST. THOMAS AQUINAS', 4th av. and 9th st. Revs. James Donohue, LL.D., Timothy A. Hickey, Vincent P. Delaney and Thomas J. Cloke. Res., 249 9th st.

ST. THOMAS AQUINAS', Flatbush ave., near Kings Highway. Rev. E. W. Dullea. Res., Flatbush ave. and Kings Highway, Brooklyn, N. Y.

TRANSFIGURATION, Marcy ave. and Hooper st. Revs. William J. Maguire, Jeremiah J. Heafey and Martin A. Fitzpatrick. Res., 263 Marcy ave.

ST. VINCENT DE PAUL'S, N. 6th st., between Bedford and Driggs aves. Revs. Thomas E. Carroll, John Fitzsimons, Hubert E. Brady and Thomas A. Nummey. Res., 167 N. 6th st.

Schools — 4 Franciscan Brothers (41 Butler st.) and 1 lay teacher. Bro. Vincent, O.S.F., dir. Boys, 809.

11 Sisters of St. Joseph and 4 assistants. Girls, 786.

VISITATION OF THE B.V.M., Richards and Verona sts. Revs. William T. McGuirl, Thomas F. Farrell and Thomas J. Quinn. Res., 98 Richards st.

Schools — 10 Sisters of St. Joseph and 4 seculars. Boys, 282; girls, 386.

Missionary Band — Revs. Assunto Faiticher, C.M., Humbert Rocchi, C.M., John B. Prosseda, C.M. and Paschal Petrone, S.P.M. Res., 461 Carroll st., Brooklyn. They give Missions to the Italians throughout the Diocese.

Chapels with Resident Chaplains.

St. Peter's Hospital, Henry st., corner Warren, Rev. Thos. J. Fitzgerald.
St. Mary's General Hospital, St. Marks and Buffalo aves., Rev. James MacKiverkin
St. Mary's Female Hospital, 155 Dean st., Rev. J. J. Marrin.
St. John's Home, 992 St. Mark's ave., Rev. Chas. F. Vitta.
St. Vincent's Home for Boys, 7 Poplar st., Brooklyn, N. Y., Rev. William L. Blake.
Home for the Aged, 413 16th st., Rev. Thomas J. O'Brien.
St. Francis' College, 41 Butler st., Rev. Thomas Adams.
Amityville, Suffolk Co., Novitiate of the Sisters of St. Dominic. Rev. Peter Schwarz.
Queens, Queens Co., St. Anne's Novitiate, Little Sisters of the Poor, Rev. M. J. Hatton.
Rockaway Park, St. Malachy's Home, Rev. John Koeberle.
Syosset, Nassau Co., Convent of Mercy, Rev. Thomas McGivern.

BOROUGH OF QUEENS, CITY OF NEW YORK.

Bayside, Queens Co., Sacred Heart, Revs. William J. Dunne and Edward A. Holran.

Station — Willett's Point (military post), Queens Co.

Cedarhurst, Queens Co., St. Joachim, Rev. P. McKenna.

Mission — Hewlets, Queens Co., St. Joseph's.

College Point, Queens Co., St. Fidelis, Rev. Ambrose Schumack.

School — 7 Sisters of St. Dominic. Sister M. Petra, O.S.D., dir. Boys, 102; girls, 105.

Corona, Queens Co., Our Lady of Sorrows, Rev. James J. Corrigan, D.D.

Elmhurst, Queens Co., St. Adelbert's (Polish), Rev. Felix Baran, O.M.C. and Benedict Langa, O.M.C. 2 lay brothers.

School — 4 Sisters of Nazareth. Sister M. Vincent, dir. Boys, 74; girls, 70.

Far Rockaway, Queens Co., St. Mary's, Star of the Sea, Rev. Michael G. Flannery.

School — 2 Sisters of St. Joseph. Boys, 44; girls, 45.

Flushing, Queens Co., St. Michael's, Very Rev. Eugene J. Donnelly V.F., and Rev. Francis J. Uleau.

School — 9 Sisters of St. Joseph. Boys, 169; girls, 151.

Chapel — St. Joseph's Convent.

Foster's Meadow, Queens Co., St. Boniface (German), Rev. Jos. Hauber (*Elmont P.O.*), Queens Co., N. Y.

School — 4 Sisters of St. Dominic. Sister M. Cajetana, O.S.D., dir. Boys, 84; girls 67.

Glendale, Queens Co., St. Pancras, attended by Rev. Clergy of St. Bridget's Church, Brooklyn, N. Y.

Jamaica, Queens Co., St. Monica's, Revs. Maurice P. Fitzgerald, Philip H. Smith, and John I. Smith.

School — 5 Sisters of Charity. Boys, 87; girls 114.

Presentation B.V.M. (German), Flushing and Sheldon aves., Very Rev. Ign. Zeller, V.F. and Rev. Emil F. Strenski.

School — 3 Sisters of St. Dominic. Sister M. Avellina, O.S.D., dir. Boys, 72; girls, 62.

Long Island City (Hunter's Point), Queens Co., St. Mary's, Revs. John McGuire, William T. Conklin and Denis A. Maloney. Res., 118 5th st.
School — 8 Sisters of Sacred Heart of Mary. Boys, 177; Girls, 267.
(Astoria) Our Lady of Mount Carmel, Very Rev. P. A. Walsh, V.F., and Rev. Alphonsus J. Arcese. Res., 31 Newtown ave.
School — 5 Sisters of St. Joseph and 2 seculars. Boys, 236; girls, 267.
(Schützen Park) St. Joseph's (German), Rev. C. Eisele. Res. 515 Grand ave.
School — 4 Sisters of St. Dominic (Grand ave. and Grace st.). Sister M. Raphaela O.S.D., dir. Boys, 36; girls, 41.
(Dutch Kills) St. Patrick's, Revs. Edward F. Hannigan, Edward Harley and Gustave Baehr. Res., 127 Payntar ave.
(Ravenswood) St. Rita's. Attended from St. Patrick's.
(Blissville) St. Raphael's, Revs. Peter Kearney and John F. Farrell.
Maspeth, Queens Co., St. Stanislaus', Rev. Joseph A. Bennett.
Middle Village, Queens Co., St. Margaret's, Rev. Francis O. Siegelack.
School — 3 Sisters of St. Dominic. Sister M. Pancratia, O.S.D., dir. Boys, 51; girls, 57.
Morris Park, Queens Co., St. Benedict Joseph, Rev. Patrick J. Fahey.
Queens, Queens County, SS. Joachim and Anne, Rev. Fred. W. Dotzauer.
Rockaway Beach, Queens Co., St. Rose of Lima, Rev. Henry F. Murray (*Oceanus P.O.*), Queens Co., N. Y.
Whitestone, Queens Co., St. Luke's, Rev. John F. O'Hara.
Winfield Junction, Queens Co., B.V.M., Help of Christians, Rev. Fred. M. Schneider.
School — 4 Sisters of St. Dominic. Sister M. Corona, O.S.D., dir. Boys, 78; girls, 76.
Woodhaven, Queens Co., St. Elizabeth's, Revs. Andrew F. Klarmann and Tobias E. Farrenkopf.
School — 4 Sisters of St. Dominic. Sister M. Baptista, O.S.D., dir. Boys, 120; girls, 122.
Woodside, Queens Co., St. Sebastian's, Rev. Edward W. Gannon.

OUTSIDE OF BOROUGHS OF BROOKLYN AND QUEENS.

Amityville, Suffolk Co., St. Martin's, Rev. Benno Ferstl, O.S.B.
Stations — Massepequa, Queens Co.
Wantagh, Queens Co.
Babylon, Suffolk Co., St. Joseph's, Rev. Matthew J. Tierney.
School — 1 Sister of St. Joseph. Boys, 14; girls, 12.
Bayshore, Suffolk Co., St. Patrick's, Rev. Joseph P. McGinley S.T.L.
Bohemia, Suffolk Co., St. John Nepomucene's, attended from Sayville.
Brentwood, Suffolk Co., St. Ann's, Rev. John M. Kiely.
Station — Central Islip, Suffolk Co.
Centre Moriches, Suffolk Co., St. John's, attended from Brooklyn during summer months.
Cutchogue, Suffolk Co., Sacred Heart, Rev. James H. Lynch.
Easthampton, Suffolk Co., St. Philomena, attended from Sag Harbor.
East Islip, Suffolk Co., St. Mary's, Rev. E. A. Duffy.
Farmingdale, Nassau Co., St. Kilian, Rev. Gerard Spielmann, O.S.B.
Floral Park, St. Hedwigis, Rev. Adolph L. Swiercynski.
Freeport, Nassau Co., Holy Redeemer, attended from Hempstead.
Garden City, Nassau Co., attended from Mineola.
Glen Cove, Nassau Co., St. Patrick's, Rev. Bernard O'Reilly.
Good Ground, St. Rosalie's, attended from Brooklyn during summer.
Great Neck, Nassau Co., St. Aloysius', Rev. Daniel F. Cherry.
Greenport, Suffolk Co., St. Agnes, Rev. Peter Quealy.
Stations — Orient, Suffolk Co.,
Shelter Island, Suffolk Co.
Hempstead, Nassau Co., Our Lady of Loretto, Revs. William B. Farrell and Charles A. Logue.
Hicksville, Nassau Co., St. Ignatius, Very Rev. Lawrence Fuchs, V.F.
Chapel — St. John's Protectory.
Huntington, Suffolk Co., St. Patrick's, Rev. John B. C. York.
Station — West Neck, Huntington.
Kings Park, Suffolk Co., Rev. William J. Donaldson, S.T.D. and Nicholas W. Keating.
Station — Port Jefferson, Suffolk Co.
Lindenhurst, Suffolk Co., Our Lady of Perpetual Help, Rev. Peter Henn.
Manhasset, Nassau Co., St. Mary's, attended from Roslyn.
Mineola, Nassau Co., Corpus Christi, Rev. James F. Flynn.
Moriches, Suffolk Co., St. Mary's. Attended from Brooklyn during summer months.
New Hyde Park, Nassau Co., Holy Ghost, Rev. Francis Videnz.
School — 3 Sisters of St, Dominic. Sister M. Vincent, O.S D., dir. Boys, 50, girls, 60.
Northport, Suffolk Co., St. Philip Neri's, Rev. Francis A. McCartney, S.T.D.
Oyster Bay, Nassau Co., St. Dominic's, Rev. Walter J. Power.
Patchogue, Suffolk Co., St. Francis de Sales, Rev. James J. Cronin.
Station — Bellport, Suffolk Co.
Port Washington, Nassau Co., St. Peter of Alcantara, Rev. Patrick J. Cherry.
Quogue, Suffolk Co., Immaculate Conception, attended from Riverhead during summer months.
Riverhead, Suffolk Co., St. John's, Rev. Patrick Creighton.
Station — Yaphank, Suffolk Co.
Rockville Centre, Nassau Co., St. Agnes', Rev. James Flood.

Ronkonkoma, Suffolk Co., St. Joseph's, attended from Sayville.
Roslyn, Nassau Co., St. Mary's, Rev. Louis N. Martel.
Sag Harbor, Suffolk Co., St. Andrew's, Revs. Henry C. Jordan and James J. Doherty.
School — 2 Sisters of Sacred Heart of Mary. Boys, 44; girls, 48.
Chapel — Sacré Cœur de Marie Vierge.
Sayville, Suffolk Co., St. Lawrence's, Revs. Michael P. Heffernan and John J. Robinson.
Sea Cliff, Nassau Co., St. Boniface, Martyr, Rev. James Donohoe.
Setauket, Suffolk Co., St. James', attended from Kings Park.
Smithtown, Suffolk Co., St. Patrick's, attended from Kings Park.
Southampton, Suffolk Co., Sacred Hearts of Jesus and Mary's, Rev. Francis J. O'Hara.
Southold, Suffolk Co., St. Patrick's, Rev. Peter F. Mathews.
Station — Mattituck, Suffolk Co.
Valley Stream, Holy Name of Mary, Rev. Peter P. McGovern.
Westbury, Nassau Co., St. Bridget's, Very Rev. Herbert F. Farrell, V.F.

Rev. John B. Willman, Brooklyn, N. Y., 357 Vernon ave. Rev. James Moran, Brooklyn, N. Y., 203 44th st. Rev. H. J. Zimmer, Jamaica, L. I., N. Y., Rev. Martin J. Hogan, Canadian College, Rome, Italy. Rev. John McGowan, St. Peter's Hospital, Brooklyn, N. Y. Rev. Edmund P. Flaherty, 510 Macon st., Brooklyn, N. Y.

INSTITUTIONS IN CHARGE OF RELIGIOUS ORDERS.

ORDERS OF MEN.

BROOKLYN. *St. John's Theological Seminary*, Lewis ave. and Hart st. — Very Rev. Patrick S. McHale, C.M., (rector and prof. of canon law), Rev. Jas. J. Sullivan, C.M., (director prof. of moral and liturgy), Rev. Thos. Walsh, C.M., DD., (prof. of dogma, scripture and Hebrew), Rev. Cornelius Mennis, C.M., D.D., (prof. of philosophy), Rev. Bart. Randolph, C.M., (prof. of philosophy 1st year and of homiletics), Rev. John V. O'Byrne, C.M., (prof. of plain chant). Seminarians, 45.

St. John's College, Lewis and Willoughby aves.—Very Rev. Patrick S. McHale, C.M., (pres.); Rev. Peter J. Burns, CM., (vice-pres.); Rev. Edward L. Carey, C.M., (prefect of studies); Rev. J. Cribbins, C.M., (treasurer); Rev. Andrew C. Murphy, C.M., (prefect of discipline); Professors: Revs. John P. Molyneux, C.M., H. Piper, C.M., A. Lyden, C.M., Patrick Boland, C.M., John Downing, C.M., John V. O'Byrne, C.M., C. Mennis, C.M., D.D., B. Randolph, C.M., J. Eding, C.M. Students, 220.

Monastery of St. Francis of Assisium, Diocesan Motherhouse, Novitiate and Scholasticate of the Brothers of the Third Order of St. Francis, 41 Butler st. Legal title: "The St. Francis' Monastery of the City of Brooklyn".—Bro. Raphael, O.S.F., supr.; Bro. Jerome, O.S.F., assistant supr. Bro. Gregory, O.S.F., master of novices; Bro. Isidore, O.S.F., treas.; Bro. Paul, O.S.F., sec. Professed Brothers, 83; novices, 7; postulants, 2. — Connected with the Motherhouse is *St. Francis' College*, for boarders and day scholars. 15 Brothers, and 4 lay professors. Bro. Fidelis, O.S.F., rector; Rev. Thomas Adams, chaplain. Students, 250.

St. Leonard's Academy, 138-140 South 4th st. (Branch of St. Francis College.) — 10 Franciscan Brothers. Bro. Gerard, O.S.F., director. Pupils, 120.

ORDERS OF WOMEN.

BROOKLYN. *Convent and Academy of the Visitation*, 209 Clinton ave. — Mother M. Loretto Regan. Professed Choir Sisters, 27; professed domestic Sisters, 6; Out-Sisters, 5; Postulants, 2. Pupils, 94.

By rescript of His Holiness Leo XIII, March 11, 1883, the Confraternity of the Guard of Honor of the Sacred Heart of Jesus, already canonically established in this Convent, was erected into an Archconfraternity as the Head Centre for the United States. Information regarding the Guard of Honor of the Sacred Heart furnished on application.

St. Francis Convent of the Sisters of Mercy, 273 Willoughby, (Legal Title: "The Convent of the Sisters of Merey in Brooklyn".)—Mother Mary Ursula Sinnott, supr. Professed choir Sisters, 49; Novices, 3; Postulants, 9; Lay Sisters, 9. — Connected with the Convent is a home for destitute children and an Industrial School; also a home for Infants. Inmates, 460.

The Guardian Angel Home for little children. 12th ave. and 64th st., Brooklyn. 8 Sisters and 198 children.

Convent of the Holy Cross, Motherhouse of the Order of St. Dominic, Montrose and Graham aves. (Legal Title: "The Nuns of the Order of St. Dominic".)—Mother Catherine Herbert prioress. 64 Professed Sisters, 15 Novices. In diocese, 444 Professed Sisters, 20 Novices and 25 Postulants.

Convent of St. Thomas Aquinas, 274 Melrose st.—25 Sisters of St. Dominic. Boys, 40; girls, 34.

Annunciation Orphan Asylum, Havermeyer st., near N. 5th st.—15 Sisters of St. Dominic. Girls, 46.

Our Lady of Sorrows Asylum, Harrison pl. and Bogart st.—24 Sisters of St. Dominic. Boys, 130; girls, 125.

BROOKLYN, (Continued).

St. Agnes' Academy, for young ladies, 283-287 Union st. — 9 Sisters of St. Joseph. Sister M. Celestine, supr. Pupils, 135.

St. Ambrose's Academy, 756 Dekalb ave.—4 Sisters of St. Joseph. Sister Augusta, supr. Boys, 35; girls, 40.

St. Francis Xavier's Academy, 721 Carroll st. — 12 Sisters of St. Joseph. Sister Borgia, supr. Boys, 75; girls, 129.

Immaculate Conception Academy, 189 Leonard st. —11 Sisters of St. Joseph. Sister M. Dominic, supr. Pupils, 25.

St. Joseph's Academy, for young ladies, 61 South 3d st. — 2 Sisters of St. Joseph. Sister M. James, supr. Pupils, 30.

St. Joseph's Select School, 836 Pacific str., near Vanderbilt ave.—5 Sisters of St. Joseph. Sister Mary, supr. Boys, 120; girls. 90.

Nativity Institute, Gates and Franklin aves. — 6 Sisters of St. Joseph. Sister Basil, supr. Boys, 34; girls, 135.

St. Thomas Aquinas' Academy, 4th ave. and 9th st. — 9 Sisters of St. Joseph. Sister Mary Anna, supr. Pupils, 146.

Our Lady of Victory Academy, 149 McDonough st.—Sisters of St. Joseph. Sister M. Edward, supr. Boys, 37; girls, 40.

St. Peter's Home for Females seeking employment, 110 Congress st. — 3 Sisters of St. Joseph. Sister M. Raphael, supr. Accomodation for 100.

St. John's Home, Male Orphan Asylum, Albany and St. Mark's aves. (Legal Title: "The Roman Catholic Orphan Asylum Society".)—48 Sisters of St. Joseph. Mother M. de Chantal, supr. Boys, 1137. — Branchhouses: 1) *St. John's Protectory*, Hicksville, L. I. Sister M. Adelaide, supr. 6 Sisters, 120 Boys. 2) *Ocean Home*, Coney Island. Accomodations for 200 Orphan boys during summer.

St. Malachy's Home, Van Sicklen and Atlantic aves.—For orphans and destitute children. 27 Sisters of St. Joseph. Sister M. Ambrose, supr. 382 boys, Branch house at Rockaway Beach, Long Island, 263 girls.

St. Joseph's Female Orphan Asylum, Willoughby av., cor. Sumner. (Legal Title: "The Roman Catholic Orphan Asylum Society".)—34 Sisters of Charity. Orphan girls, 550. Sister M. Esperanza, supr.

St. Catherine's Hospital and Dispensary, Bushwick ave., bet. Maujer and Ten Eyck sts., attended by the Rev. Clergy of Holy Trinity Church. (Legal Title: "St. Catherines' Hospital Association".)—42 Sisters of St. Dominic, 2,111 patients received medical treatment during the past year,and in the Dispensary 2,536 new applicants were attended, 6,527 revisits and 11,873 prescriptions filled. Sister M. Emilia, O.S.D., supr.

St. Mary's Female Hospital of the city of Brooklyn, (Legal Title), 155 Deanst.—12 Sisters of Charity. Sister M. Dolorosa, sister-servant. Patients treated in hospital, 362.

St. Mary's Maternity and Nursery, 153 Dean st.—(Legal Title: "St. Mary's Maternity and Infants Home of the City of Brooklyn"). Sisters of Charity. Children between the ages of 2 and 6 years cared for during the year, 454. Homeless Mothers with infants, 36.

St. Mary's General Hospital, of the City of Brooklyn, St. Mark's ave., bet. Rochester and Buffalo aves. (Legal Title: "St. Mary's Hospital of the City of Brooklyn".)—30 Sisters of Charity. Sister Stephen, sister-servant. Bergen street Cars run direct to Hospital. Patients attended during the year, 2372. Connected with the Hospital is a *Dispensary*, St. Mark's and Rochester aves. Patients treated during the year, 8294; also *St. Mary's Training School for Nurses*.—Pupils, 50.

St, Paul's Industrial School, Clinton and Congress sts. (Legal Title: "The Roman Catholic Orphan Asylum Society".)—42 Sisters of Charity. Girls, 138.

St. Peter's Hospital, Henry st., betw. Congress and Warren sts. (Legal Title: "Sisters of the Poor of St. Francis".)—34 Sisters of the Poor of St. Francis. Patients attended during the year, 3,556; about 50 destitute families are daily supplied with provision for two meals, and 40 poor children are cared for in the institution. Sister Demetria, supr.

Provincial House of the Order of Our Lady of Charity of the Good Shepherd, Hopkinson ave. and Pacific st. (Legal Title: "House of the Good Shepherd".)— Sister M. Gertrude Wilson, provincial. Sister M. Josephine Crowley, local superior. Professed Cloister Sisters, 66; Professed Tourieres 14; Novices, 9; Postulants, 3. Connected herewith is the *House of the Good Shepherd*.—Inmates, 400.

Provincial House of the Little Sisters of the Poor, Bushwick and Dekalb aves. (Legal Title: "Home for the Aged, Little Sisters of the Poor".)—Mother Alodie, prov. Professed Sisters 18; Connected herewith is *The Home for the Aged of the Little Sisters of the Poor*. Sister Agnes, supr. Inmates: males, 100; females, 140.

Second Home for the Aged of the Little Sisters of the Poor, South Brooklyn, 8th ave. and 46th st. (Legal Title: "Home for the Aged Little Sisters of the Poor".)—Sister M. Lambertine, supr. Sisters, 18; Postulants, 4; males, 134; females, 146.

Convent of the Sisters Adorers of the Precious Blood, 212 Putnam ave. — Mother M. Catherine de Ricci, supr. 20 Professed Sisters, 6 Lay Sisters, 5 Out-Sisters, 7 Novices, Postulants.

St. Joseph's Institute for Deaf Mutes.—Buffalo avenue between Dean and Bergin streets. 6 Ladies of the Sacred Heart of Mary. Miss Mary Hendricks, principal. Deaf Mute pupils from any part of New York State admitted free. Girls, 75,

AMITYVILLE. *Novitiate of the Sisters of St. Dominic*.—27 Professed Sisters, 20 Novices, 25 postulants.—Connected with the Novitiate is an *Orphan Asylum*. Sister M. Perpetua, O.S.D., supr. Orphans, 103.

St. Catherine's Infirmary. — 4 Sisters of St. Dominic. 32 patients. Sister M. Clara, O.S.D. supr.

BABYLON, L. I. *St. Joseph's Academy.*—6 Sisters of St. Joseph. Sister M. Peter, supr. Pupils, 20.

BAYSIDE (Whitestone P.O.). *Sacred Heart Seminary*, for small boys.—6 Sisters of St. Joseph. Sister M. Perpetua, supr. Pupils, 50.

BRENTWOOD, L. I. *St. Joseph's in the Pines.*—4 Sisters of St. Joseph. Sister M. Placida, supr.

FARMINGDALE *Nazareth Trade School.*—300 orphan boys. 28 Sisters of St. Dominic. Sister M. Celestine, O.S.D., supr.

FAR ROCKAWAY. *Star of the Sea Academy*, Boarding-school for girls. — 11 Sisters of St. Joseph. Sister M. Rose, supr. Pupils, 60.

FLUSHING. *Mother-house of the Sisters of St. Joseph.* (Legal Title: "The Sisters of St. Joseph".)—Mother M. Louis, supr. In Community: Professed Sisters, 454; novices, 41; postulants, 11; total 506. Connected with the Motherhouse is *St. Joseph's Academy*, for young ladies. Pupils, 146.

JAMAICA. *St. Elizabeth Orphan Asylum* (German), Shelton ave., near Flushing.—10 Sisters of St. Dominic. Boys, 54; girls, 11.

LONG ISLAND CITY (Schützenpark). *St. Joseph's Orphan Asylum* (German), Grand and Grace sts.—11 Sisters of St. Dominic. Sister M. Raphaela, supr. Boys, 53; girls, 36.

St. John's Hospital.—13 Sisters of St. Joseph. Sister M. David, supr. Patients treated during the year, 2190.

NEW HYDE PARK. *St. Dominic's Home.*—8 Sisters of st. Dominic. Sister M. Vincent, O.S.D., supr.—70 orphan children.

QUEENS, Queens Co., N. Y. *St. Anne's Novitiate*, American Province Little Sisters of the Poor. Sister M. Esther, supr. 7 professed Sisters, 42 Novices and 18 Postulants. Rev. M. J. Hatton, chaplain.

SAG HARBOR. *Sacre Cœur de Marie Vierge Convent and Academy.* Boarding-academy for girls.—14 Sisters of the Sacré Cœur de Marie. Mother St. Basil, supr. Pupils, 34.

SYOSSET. *St. Mary of the Angels Home.* — 6 Sisters of Mercy. Sister M. Bernard, supr. Inmates, 110.

INSTITUTIONS IN CHARGE OF SECULARS.

BROOKLYN. *St. Vincent's Home*, for boys, (Legal Title), 7 Poplar and 10 Vine sts.—Under the supervision of the St. Vincent de Paul Council. Rev. William L. Blake. Average attendance, 40.

Ozanam Home for Friendless Women, 42 and 44 Concord st.—Under the Supervision of the St. Vincent de Paul Council. In charge of the Ladies of the Sacred Heart of Mary.

SOCIETIES.

Rosary Societies are established in nearly all the churches.

St. Vincent de Paul's Society.—Conferences in nearly all the churches.

RELIGIOUS ORDERS IN THE DIOCESE.

ORDERS OF MEN.

Benedictine Fathers (Collegeville, Minn.)—Farmingdale and Amityville.

Fathers of Mercy—St. Frances De Chantal, Our Lady of Lourdes, Brooklyn. Novitiate, 1875 Broadway, Brooklyn. Very Rev. E. H. Porcile, S.P.M., supr.

Redemptorist Fathers (Baltimore Province)—Our Lady of Perpetual Help, Brooklyn.

Fathers of the Pious Society of Missions — Sacred Hearts of Jesus and Mary, Brooklyn.

Franciscan Fathers, Minor Conventuals (Syracuse, N. Y.)—Elmhurst, Queens County.

Vincentian Fathers (Eastern Province)—St. John's Seminary and College, Brooklyn.

Capuchin Fathers (Milwaukee Province)—St. Michael's (German) Church and Monastary, Brooklyn.

Brothers of the Christian Schools (New York Province)—Pro-Cathedral School, Brooklyn.

Franciscan Brothers (Brooklyn, N.Y.)—Monastery, St. Francis' College, St. Leonard's Academy, St. Ann's, St. Anthony's, Assumption, St. Charles Borromeo's, St. John Evangelist's, St. Joseph's, St. Mary's, Our Lady of Good Counsel, Our Lady of Mercy, St. Patrick's, St. Paul's, St. Peter's, Sacred Heart of Jesus, St. Vincent's, Brooklyn.

ORDERS OF WOMEN.

Sisters of Charity (Mt. St. Vincent on Hudson, N. Y.)—Assumption, St. Charles Borromeo's St. John the Baptist's, Our Lady Star of the Sea, St. Paul's, St. Peter's, St. Stephen Schools, St. Joseph's Asylum, St. Mary's Female Hospital, St. Mary's Maternity, St. Mary's General Hospital, St. Paul's Industrial School, Brooklyn: Jamaica.

Sisters of Christian Charity (Wilkesbarre, Pa.)—St. Benedict's School, Brooklyn.

Sisters of St. Dominic (Brooklyn, N. Y.)—Motherhouse, Brooklyn; Novitiate, Amityville. Asylums: Holy Trinity, St. Leonard's, Annunciation, Our Lady of Sorrows, Brooklyn; Amityville; College Point; Jamaica; Long Island City; St. Catherine's Hospital, Brooklyn. Schools: All Saint's, St. Aloysius', Annunciation, St. Barbara's, St. Ber

nard's, St. Boniface's, Fourteen Holy Martyrs', Holy Family, Holy Trinity, St. Leonard of Port Maurice, St. Michael's, St. Nicholas', Our Lady of Sorrows, Brooklyn; College Point; Fosters Meadow; Fort Hamilton; Jamaica; Long Island City; Middle Village; Winfield; Woodhaven.

Sisters of the Poor of St. Francis (Hartwell, O.)—St. Peter's Hospital, Brooklyn.

Sisters of the Good Shepherd — Brooklyn.

Sisters of the Holy Family of Nazareth (Chicago, Ill.) — St. Casimir's, St. Stanislaus Kostka, and Our Lady of Czestohowa, Brooklyn; Elmhurst.

Sisters of St. Joseph (Flushing, N. Y,), — Motherhouse, Flushing; Academies: St. Agnes', St. Ambrose's, St. Francis Xavier's, Immaculate Conception, St. Joseph's, Our Lady of Victory, St. Thomas Aquinas, Brooklyn; Babylon; Bayside; Far Rockaway. St. Joseph's Select School, St. Francis Institute, Nativity Institute, Brooklyn. St. John's, St. Malachy's, St. Peter's Home, Brooklyn. Hospital, Long Island City. Schools: Pro-Cathedral, St. Ann's, St. Agnes, St. Anthony's, Our Lady of Lourdes, Holy Name, Holy Cross, Immaculate Conception, St. John Evangelist's. St. Joseph's, St. Malachy's. St. Matthew's, St. Michael's, Nativity, Our Lady of Good Counsel, Our Lady of Mercy, SS. Peter and Paul's, St. Teresa's, St. Vincent's, Visitation, Brooklyn; Babylon; Far Rockaway; Long Island City; Parkville.

Little Sisters of the Poor (Brooklyn, N. Y.)—Novitiate for An erica, Queens, Queens County, N. Y. —2 Homes, Brooklyn.

Sisters of Mercy (Brooklyn. N. Y.)—Motherhouse, St. Francis Orphanage, Sacred Heart of Jesus and St. Patricks' School, Brooklyn; Blythebourne; Syosset.

School Sisters of Notre Dame (Baltimore, Md.)—St. Alphonsus School, Brooklyn.

Sisters Adorers of the Precious Blood—Brooklyn.

Missionary Sisters of the Sacred Heart (New York). — Sacred Heart of Jesus and Mary School, Brooklyn.

Soeurs du Sacré Coeur de Marie Vierge (France)—Sag Harbor; St. Mary's School, Long Island City.

Ladies of the Sacred Heart of Mary (Buffalo, N. Y.) — St. Joseph's Institute for Deafmutes, Brooklyn.—Ozanam Home for Friendless Women, Brooklyn.

Visitation Nuns — Convent and Academy, Brooklyn.

RECAPITULATION.

Bishop	1
Diocesan Priests	286
Priests of Religious Orders	47
Total	333
Churches with resident priests	142
Missions with Churches	12
Total	154
Stations	11
Chapels	13
Seminary for Diocesan Clergy	1
Students	45
Colleges for boys	3
Students	570
Academies and Select Schools for young ladies	15
Pupils	1 017
Boys in Academies	317
Parishes with Parochial Schools	66
Pupils	34 802
Orphan Asylums	12
Orphans	3 695
Infant Asylum	1
Infant's cared for	454
Industrial School for girls	1
Pupils	143
House of Good Shepherd	1
Inmates	427
Total of young people under Cath. care	40 040
Hospitals	6
Patients treated during the year over	18 020
Homes for Aged Poor	2
Inmates during the year	520

Catholic Population about 500,000

DIOCESE OF BUFFALO

(*Dioecesis Buffalensis.*)

ESTABLISHED APRIL 23, 1847. Incorporated under the laws of the State of New York. Corporate title· "The Diocese of Buffalo."

Comprises the Counties of Erie, Niagara, Genesee, Orleans, Chautauqua, Wyoming, Cattaraugus and Allegany, in the State of New York.

Square Miles = 6,357.

RIGHT REVEREND

JAMES EDWARD QUIGLEY, D.D.,

Bishop of Buffalo; cons. Feb. 24, 1897.—Res., *1025 Delaware ave., Buffalo, N. Y.*

Former Bishops—Right Rev. JOHN TIMON, D.D., C.M., cons. Oct. 17, 1847; died April 16, 1867. Right Rev. STEPHEN V. RYAN, D.D., C.M., cons. Nov. 8, 1868; died April 10, 1896.

Vicar-General—Very Rev. MICHAEL P. CONNERY. Res., *418 North Division st., Buffalo, N. Y*

Chancellor and Bishop's Secretary—Rev. THOS. J. WALSH. Chancery office, *Buffalo, N.Y., Franklin and Swan sts.*

Bishop's Council—Very Rev. MICHAEL P. CONNERY, V.G., Rt. Rev. PATRICK CANNON, V.F., Rev. JAMES A. LANIGAN, Rev. PAUL HOELSCHER, D.D., Rev. JNO. D. BIDEN and Rev. HYACINTH FUDZINSKI, J.C.D., O.M.C.

Deaneries — Erie Co. District comprises Erie (except Tonawanda), Wyoming and Genesee Counties: Very Rev. THOS. P. BROUGHAM, dean.

Niagara District comprises Tonawanda and the Counties of Niagara and Orleans: Rt. Rev. P. J. CANNON, dean.

Southern District comprises the Counties of Allegany, Cattaraugus and Chautauqua: Very Rev. JNO. J. HAMEL, dean.

Superintendent of Schools.—Rev. EDMUND F. GIBBONS, *Silver Springs, N. Y.*

CLERGY, CHURCHES, MISSIONS AND SCHOOLS.

CITY OF BUFFALO.

ST. JOSEPH'S CATHEDRAL, Swan and Franklin sts., Rev. Jno. D. Biden, rector; Rev. Thos. P. Lynch, Rev. John J. Grant and Rev. Edward P. Purcell, assistants; Revs. Thos. J. Walsh, Hugh Wright, Jno. Lafferty and Jno. Tracey. Res., Franklin and Swan sts.

Schools—2 Christian Brothers. Bro. Cyril, dir. } Pupils, 564.
12 Ladies of the Sacred Heart of Mary. }

Chapels—Our Lady of Mercy, on the Island.
School—2 Ladies of the Sacred Heart of Mary. Pupils, 101.
St. Ignatius Loyola, St. Mary's Academy,
St. Vincent's Asylum,
Mt. St. Joseph's Academy,
St. Joseph's College.

BLESSED SACRAMENT, Rev. Jas. F. McGloin, rector; Rev. Wm. Krampf, assistant. Res., 77 West Utica st.

ST. ADALBERT'S (Polish), Stanislaus st. and Rother ave., East Buffalo; Rev. Thos. Flaczek, rector; Rev. Theophilus Semelka, assistant.
School—12 Felician Sisters, O.S.F. Sister Benedykta, dir. Pupils, 700.

ST. AGNES' (German), Benzinger st., East Buffalo; Rev. Jos. Fischer. Res., 194 Ludington st.
School—9 Sisters of Third Order of St. Francis (109 Ideal st.). Sister M. Regina, dir. Pupils, 462.

ST. ANN'S (German), Broadway and Emslie st., Rev. F. X. Neubrand, S.J., rector Revs. B. Gmeiner, S.J., J. Groénings, S.J., B. Henke, S.J., J. B. Kessel, S.J., Leo Osterrath, S.J., assistants; Revs. J. B. Schmandt, S.J., missionary. Res., 371 Watson st.
School—42 Sisters of St. Francis (472 Emslie st.). Mother Jerome, dir. Pupils, 2350.
Kindergarten Sisters, 2. Pupils, 200.
St. Ann's Annex (*Goodyears P.O.*), 2 Sisters of St. Francis. Sister Clotilda, dir. Pupils, 95.

ANNUNCIATION, Lafayette ave. and Grant st.; Rev. J. McGrath, rector; Rev. James B. Bray, assistant. Res., 248 Lafayette Ave.
School—8 Sisters of St. Mary (275 Lafayette ave). Sister Eugenia, dir. Pupils, 130.
Chapel—State Hospital for the Insane.

ST. ANTHONY OF PADUA, (Italian), Court and Morgan sts.; Rev. Bernard Casassa, rector; Rev. Pacificus Chenuil, ass't. Res., 156 Court st.
School—3 Ladies of the Sacred Heart of Mary. Pupils, 320.

ASSUMPTION (Polish), North Buffalo; Rev. L. Chodacki, rector. Res., 435 Amherst st.
School—2 Felician Sisters, O.S.F., Sister M. Eustasia, supr. Pupils, 130.

ST. BONIFACE'S (German), Mulberry st.; Rev. Ferd. Kolb, rector; Rev. Augustine Mueller, J.C.D., asst.. Res., 124 Locust st.
School—8 Sisters of St. Joseph (Locust st.). 1 lay teacher. Sister Francis Xavier, dir. Pupils, 533.

ST. BRIDGET'S, Louisiana and Fulton sts.; Rev. James A. Lanigan, rector; Revs. Jno. F. Ryan, Peter Berkery, assistants. Res., 397 Louisiana st.
Schools—2 Christian Brothers (44 Prenatt st.) Bro. Bernard, principal. 28 Sisters of Mercy. Sister Scholastica, dir. } Pupils, 1625

ST. CASIMIR'S (Polish), East Buffalo, Cable and Beer sts., Rev. Francis Kasprzak. Res. 160 Cable st.
School—2 lay teachers. Pupils, 93.

ST. COLUMBA'S, Very Rev. M. P. Connery, V.G., rector; Rev. Sebastian Airey and Rev. Jno. Ryan, assistants. Res., 418 N. Division st.
School—12 Sisters of Mercy (431 Eagle st.). Sister Borgia, dir. Pupils, 440.

CORPUS CHRISTI (Polish), Clark and Kent sts. Franciscan Fathers (Minor Conventuals). Very Rev. Hyacinth Fudzinski, J.C.D., O.M.C., rector; Revs. Josaphat Bok, O.M.C., Anthony Romanski, O.M.C. 3 lay Brothers.
School—12 Sisters of St. Francis. Sister M. Coletta, dir. Pupils, 803.

ST. FRANCIS XAVIER'S (German), North Buffalo; Revs. Chas. Schaus, Adam Scheidel, Res., 157 East st.
School—6 Sisters of St. Joseph and 1 lay teacher. Sister M. Louise, dir. Pupils, 380.

ST. GERARD'S, Bailey ave.; Rev. Wm. Schreck, rector. Res. 2509 Bailey ave.
School—2 Sisters of the III. Order of St. Francis. Pupils, 123.

HOLY ANGELS, Porter ave.; Rev. M. F. Fallon, D.D., O.M.I., rector; Revs. R. M. Barrett-O.M.I., J. McRory, O.M.I., Res., 348 Porter ave. — Applications for missions and re. treats should be directed to the Rev. Rector.
School—9 Gray Nuns of the Cross (Holy Angels Academy). Sister Margaret Mary, dir. Pupils, 485.

HOLY FAMILY, Tifft st.; Rev. Jno. J. Nash, D.D., rector. Res. South Park ave. and Tifft st.

HOLY NAME OF JESUS, (German and English), 1947 Bailey ave., East Buffalo; Rev. D. M. Reilly.
School—7 Sisters of the 3rd Order of St. Francis (260 Sumner Place.) Sister M. Callista, dir. Pupils, 220.

IMMACULATE CONCEPTION, Edward st.; Rev. Thomas A. Donohue, D.D., rector; Revs. Ed. F. McShane and Jno. V. Mooney, assistants. Res., 144 Edward st.
School—7 Sisters of St. Joseph (125 Edward st.). Pupils, 312.

ST. JOHN THE BAPTIST, North Buffalo; Rev. Michael J. Noonan, Res., 64 Hertel ave.
School—4 Sisters of St. Joseph. Pupils, 190.

ST. JOSEPH'S (German and English), Rev. M. Phillips, rector. Res., 3347 Main st.
School—2 Sisters of St. Joseph. Pupils, 88.

ST. JOHN KANTY (Polish) Broadway and Swinburne; Rev. A. Marcinkiewicz. Res. 86 Brownell.
School—7 Felician Sisters O.S.F. Sister Adryana, dir. 1 lay teacher. Pupils, 393.

ST. LOUIS' (German), Main and Edward sts; Rev. P. Hoelscher, D.D., rector; Revs. Michael Weber, Cornelius C. Fischer. Res., 35 Edward st.
Schools—3 Christian Brothers (St. Joseph's Institute, Main st.).
7 Sisters of St. Joseph (125 Edward st.). Pupils, 336.
Chapel—St. Mary's Widows and Infant Asylum.

ST. MARY'S (German), Broadway and Pine st.; Rev. Adalbert Frank, C.SS.R., rector; Revs. Jos. Froehlich, C.SS.R., Elias Fred. Schauer, C.SS.R., Philip Colonel, C.SS.R., Ferd. Sturm, C.SS.R., Bernard Luecking, C.SS.R. 4 lay Brothers. Res., 258 Pine st.
School—19 School Sisters of Notre Dame (219 Broadway). Sister M. Angelica, dir. Pupils, 800.

ST. MARY MAGDALENE, (German and English), Fillmore ave. and Landon st.; Rev. James C. Bubenheim, rector; Rev. Wm. Kuellertz, ass't. Res., 24 Urban st.
School—6 Sisters of St. Joseph. Pupils, 425.

ST. MICHAEL'S (German), Washington st., bet. Chippewa and Tupper sts.; Rev. Jos. Faber, S.J., (pastor); Rev. W. Trümper, S.J., (assistant), and other Jesuit Fathers, from the College. Res., 651 Washington st.
School—10 Sisters of St. Francis (749 Washington st.). Mother Cecilia, dir. Pupils, 400.
Chapels—Hospital of the Sisters of Charity.
Sacred Heart, Sisters of St. Francis, Washington st.
Convent of the Good Shepherd.
Erie County Penitentiary.
Providence Retreat.

THE NATIVITY OF THE BLESSED VIRGIN, Herkimer and Albany sts.; Rev. Daniel Walsh rector; Rev. Jno. F. McGinn, ass't. Res., Herkimer st.
School—4 Sisters of St. Joseph. Pupils, 150.

ST. NICHOLAS', (German and English), Welker st.; Rev. Christopher O'Byrne, rector; Rev. William M. Bernet, assistant. Res., 18 Welker st.
School—7 Sisters of the Third Order of St. Francis. Sister M. Helena, dir. Pupils, 280.
OUR LADY OF PERPETUAL HELP, Alabama and Sandusky sts. Rev. R. C. O'Connell, rector. Rev. Jno. J. Sheehy, assistant. Res., 115 Sandusky st.
PRECIOUS BLOOD, Lyman and Lewis sts.; Rev. T. F. Gleason, rector. Res., 46 Lewis st.
ST. PATRICK'S, Seymour and Emslie sts.; Rev. Anselm Kennedy, O.F.M., superior and rector; Revs. P. Laurentius Ward, O.F.M., Andrew Slattery, O.F.M. and Cyril Foster, O.F.M., assistants.. 1 Lay Brother. Res., 168 Seymour st.
School—13 Sisters of St. Francis (S. Division st.). Pupils, 220.
OUR LADY OF LOURDES AND ST. PETER'S (French), Cor. Main and Best sts.; Rev. Joseph Fenger, rector. Res., 1107 Main st.
School—2 Gray Nuns of the Cross. Pupils, 91.
SACRED HEART (German), Seneca st.; Rev. Geo. Weber, rector; Rev. Albert Fritton, assistant. Res., 698 Seneca st.
School—8 Sisters of Third Order of St. Francis (Swan st.). Sister M. Lucilla, dir. Pupils, 337.
SEVEN DOLORS (German), Genesee st.; Rev. A. Heiter, D.D., rector; Rev. John Soemer Rev. John Kiefer and Rev. Robert Mockel, assistants. Res., 20 Rich st.
School—30 Sisters of Third Order of St. Francis (964 Genesee st.). Sister M. Frances, dir. Pupils, 1522.
Chapel—German Orphan Asylum.
ST. STANISLAUS' (Polish), Townsend and Peckham sts., East Buffalo; Rev. John Pitass, rector; Rev. P. Pitass and Rev. P. Letocha, assistants. Res., Townsend st.
School—24 Felician Sisters (Peckham and Wilson sts.), and 5 lay teachers. Sister Mary Angela, dir. Pupils, 2,100.
ST. STEPHEN'S, Elk st.; Rev. H. M. Leddy, rector; Rev. Thos. Harrick, assistant. Rev. P. J. Wilson. Res., 793 Elk st.
School—4 Christian Brothers (44 Prenatt st.), 12 Sisters of Mercy (779 Elk st.). Sister Philomena supr. Pupils, 410. Brother Anselm, dir. Pupils, 650.
ST. TERESA, Seneca and Eckhardt sts., Rev. M. J. Kean, rector. Res., 1974 Seneca st.
TRANSFIGURATION, (Polish), Rev. James Wojcik, rector. Res., 144 Mills st.
School—10 Felician Sisters O.S.F., (104 Mills st.). Sister M. Adamine, dir. Pupils, 650.
THE VISITATION, cor. Lovejoy and Green sts.; Rev. Daniel O'Brien, rector. Res., Lovejoy and Green sts.
School—3 Sisters of the Third Order of St. Francis (109 Ideal st.). Pupils, 125.
ST. VINCENT'S, (German and English), Main st.; Rev. W. Grill. Res., 2019 Main st.
School—4 Sisters of St. Joseph (2064 Main st.). Pupils, 140.

Absent on leave: Rev. Anthony Lex, Rev. Theophilus Kozlowski.
Chapels with Resident Chaplains.
Chapel of the Polish Felician Sisters of St. Francis, Rev. V. Swinarski; Address, Doyle, N.Y.
Deaf-mute Asylum, Rev. P. S. Gilmore, 2253 Main st.
St. Mary's Home, (Edward st.); Rev. James Brennan, chaplain, (125 Edward st.).
Working Boys Home, 35 Niagara Square. Under the direction of Rev. Nelson H. Baker, West Seneca; Rev. Andrew C. Porter, chaplain.
St. Francis' Asylum 387 Pine st., Rev. Gerard Gysen, chaplain.
St. Francis' Home, Gardenville. Rev. F. X. Kofler, chaplain.
St. Francis' Home, Williamsville, Rev. Jas. Lasher, Chaplain.

OUTSIDE OF THE CITY OF BUFFALO.

Akron, Erie Co., St. Teresa's, Rev. Ed. J. Duffy.
Albion, Orleans Co., St. Joseph's, Rev. Francis Sullivan.
School—7 Sisters of Mercy. M. Ambrose. dir. Pupils, 105.
Assumption (Polish), Rev. M. Dyminski, rector.
School—2 Sisters of Mercy from St. Joseph's Convent. Pupils, 159.
Alden, Erie Co., St. John the Baptist's (German), Rev. Anthony Bornefeld.
School—2 Sisters of St. Joseph. Sister M. Antoinnette. Pupils, 87.
Allegany, Cattaraugus Co., St. Bonaventure's, Very Rev. P. Josephus Butler, O.F.M., rector, assisted by the Fathers from St. Bonaventure's College.
School—3 Sisters of St. Francis. Pupils, 95.
Andover, Allegany Co., Blessed Sacrament, Rev. E. J. Rengel.
Angola, Erie Co., Most Precious Blood, Rev. Richard Burke.
Missions—North Evans, Erie Co., St. Vincent's.
Silver Creek, Chautauqua Co., Our Lady of Mt. Carmel.
Attica, Wyoming Co., St. Vincent's, Rev. Jno. F. Gardiner.
Batavia, Genesee Co., St. Joseph's, Very Rev. Thos. Brougham, rector, dean; Rev. T. J. E. Blakeney, assistant.
School—34 Sisters of Mercy. Sister M. Dolores. Pupils, 360.
Belfast, Allegany Co., St. Patrick's, Rev. Jno. J. Dealy.
Mission—Fillmore, Allegany Co., St. Patrick's.
Belmont, Allegany Co., St. Mary's, Rev. John E. Kelly, rector.
Missions—Angelica, Allegany Co., St. James'.
Scio, Allegany Co., St. Joseph's.

Bennington Centre, Wyoming Co., Sacred Heart of Jesus, Rev. L. Bastian.
Mission—East Bennington, Wyoming Co., Help of Christians' (German).
School—2 Lay teachers. Pupils, 67.
Bergen, Genesee Co., St. Bridget's, Rev. David J. Ryan.
Mission—Byron, Genesee Co., St. Michael's.
Boston, Erie Co., St. John Baptist (German), Rev. Geo. Sellinger.
School—1 Lay teacher. Pupils, 45.
Missions—Holland, Erie Co., St. Joseph's.
Sardinia, Erie Co., St. Mary's.
Cheektowaga, Erie Co. (*Forks P.O.*), Help of Christians' (German), Rev. F. X. Scherer.
School—4 Sisters of Third Order of St. Francis. Sister Mary Pius, dir. Pupils, 119.
Cuba, Allegany Co., Our Lady of Angels, Rev. John J. Rogers.
Missions—Bolivar, Allegany Co., St. Mary's.
Friendship, Allegany Co., Sacred Heart.
Station—Hinsdale, Allegany Co.
Depew, Erie Co., St. James', Rev. Cornelius Killeen.
SS. Peter and Paul's, Rev. Cajetan Labusinski.
Dunkirk, Chautauqua Co., St. Mary's, Very Rev. Mark Moeslein, C. P., rector; Rev. Theodore Noonan, C. P., Rev. Louis Bellew, C. P.
School—9 Sisters of St. Joseph. Pupils, 320.
Mission—Forestville, Chautauqua Co., St. Mary's.
Sacred Heart (German), Rev. Jos. M. Thies.
School—4 Sisters of St. Joseph. Pupils, 175.
St. Hyacinth's (Polish), Rev. B. Swinko, Rev. Andrew Garstka, assistant.
School—8 Felician Sisters. Sister Junipera, dir. 1 lay teacher. Pupils, 569.
St. Hedwig's, (Polish), Rev. Peter Schultza, D.D., in charge. Res. 175 Doughty st.
East Arcade, Wyoming Co., St. Mary's, Rev. Joseph P. Garen.
East Aurora, Erie Co., Immaculate Conception, Rev. James H. Quested.
Missions—Springbrook, Erie Co., St. Vincent's.
Marilla, Erie Co., SS. Philip and James'.
East Eden, Erie Co., Immaculate Conception (German), Rev. Conrad Kaelin.
School—4 Sisters of Third Order of St. Francis. Sister M. Clara, dir. Pupils, 61.
East Pembroke, Genesee Co., Holy Name of Mary, Rev. Robert Walsh, rector.
Missions—Crittenden, Erie Co., St. Patrick's.
Corfu, Genesee Co.
Wheatville, Genesee Co., St. Patrick's.
Ellicottville, Cattaraugus Co., Most Holy Name of Mary, Rev. Thos. J. Caraher.
Missions—Chapelsburg, Cattaraugus Co., St. Pacificus'.
Franklinville, Cattaraugus Co., St. Philomena's.
Fredonia, Chautauqua Co., St. Joseph's, Rev. Thos. F. Clark, rector.
Gardenville, Erie Co., Fourteen Holy Helpers (German), Rev. Jos. Hummel.
School—2 Sisters of Third Order of St. Francis. Sister M. Laurentia, dir. Pupils, 102.
Gowanda, Cattaraugus Co., St. Paul of the Cross, Rev. Patrick J. Enright.
Missions—Cattaraugus, Cattaraugus Co., St. James'.
Dayton, Cattaraugus Co.
Hamburg, Erie Co., SS. Peter and Paul's (German), Rev. V. Scheffels, rector.
School—4 Sisters of Third Order of St. Francis. Sister M. Dominica, dir. Pupils, 124.
Holley, Orleans Co., St. Mary's, Rev. James McCarthy.
Jamestown, Chautauqua Co., SS. Peter and Paul's, Rev. Richard Coyle, rector; Rev. Luke F. Sharkey, assistant.
School—8 Sisters of Mercy. Sister M. Gertrude, dir. Pupils, 235.
Java Center, Wyoming Co., St. Patrick's, Rev. John T. Colgan.
School—2 Sisters of St. Joseph. Sister M. Laurentia, dir. Pupils, 50.
Kenmore, Erie Co., St. Paul's, attended by Jesuit Fathers from St. Michael's, Buffalo.
School—2 Sisters of St. Francis (749 Washington st., Buffalo). Pupils, 52.
Lancaster, Erie Co., Assumption B.V.M. (German), Rev. John V. Schaus, rector; Rev. August Freker, assistant.
School—9 Sisters of Third Order of St. Francis. Sister M. Antoinette, dir. Pupils, 326.
Langford, Erie Co., St. Martin's (German), Rev. Francis Schlee.
School—2 Sisters of St. Joseph. Sister Apollonia, dir. Pupils, 40.
Mission—New Oregon, Erie Co., Immaculate Conception (German).
School—2 Sisters of St. Joseph. Sister Henrietta, dir. Pupils, 57.
Leroy, Genesee Co., St. Peter's, Rev. L. A. Vandepool.
School—7 Sisters of Mercy. Sister M. Xavier, dir. Pupils, 215.
Lewiston, Niagara Co., St. Peter's, Rev. Henry J. Dolan.
Mission—Youngstown, Niagara Co., St. Bernard's.
Limestone, Cattaraugus Co., St. Patrick's, Rev. Felix Scullin.
Mission—Carrollton, Cattaraugus Co., St. Peter's.
Limestone Hill, Erie Co. (*West Seneca P. O.*), St. Patrick's, Rev. N. H. Baker, rector; Rev. Jas. F. Kelly.
School—3 Sisters of St. Joseph. Pupils, 150.

Lockport, Niagara Co., St. John the Baptist's, Rev. James J. Leddy, rector.
School—4 Sisters of St. Mary. Pupils, 200.
St. Patrick's, Rt. Rev. P. J. Cannon, rector, dean; Rev. John Uriel, assistant.
School—5 Sisters of St. Mary. Pupils, 245.
St. Mary's (German), Rev. Henry Fuchs, rector.
School—3 Sisters of St. Mary. Pupils, 120.
Medina, Orleans Co., St. Mary's, Rev. Peter Berkery.
School—4 Sisters of St. Joseph. Sister Eulalia, dir. Pupils, 244.
Middleport, Niagara Co., St. Stephen's, Rev. Thos. B. Milde.
Mission—Gasport, Niagara Co., St. Mary's.
Newfane, Niagara Co. (*Lockport P.O.*), St. Bridget's, Rev. Jno. J. McMahon.
Missions—North Ridge, Niagara Co., Immaculate Conception.
Olcott, Niagara Co., St. Charles' Borromeo's.
Niagara Falls, Niagara Co., St. Mary's of the Cataract, Rev. Wm. J. McNab, rector; Rev. Jos. Bermingham.
School—10 Sisters of Mercy. Sister M. Beatrice, dir. Pupils 239.
Sacred Heart (*Station A P.O.*), Rev. James J. Roche, rector; Rev. Jas. J. Gilhooley, assistant.
School—7 Sisters of St. Joseph. Sister Angelica, dir. Pupils, 328.
Holy Trinity, (Polish), Rev. L. Bartkowski, rector. Res. 307 Eleventh st.
North Java, Wyoming Co., Rev. Henry J. Laudenbach.
School—5 Sisters of Third Order of St. Francis. Sister M. Perpetua, dir. Pupils, 154.
North Tonawanda, Niagara Co., Ascension, Rev. Patrick Cronin, rector; Rev. Andrew Hartigan, assistant.
Olean, Cattaraugus Co., St. Mary's of the Angels, Rev. J. J. Hamel, rector; Rev. F. J. Burns.
School—10 Sisters of Mercy. Sister M. Regina, dir. Pupils, 365.
St. John's, Rev. James F. Mooney, rector; Rev. Edward Widman, assistant.
Mission—Portville, Cattaragus Co., Sacred Heart.
Transfiguration (Polish), Rev. Ladislaus Hordich, rector,
Pavilion, Genesee Co., St. Mary's, Rev. Michael J. Kelly.
Pendleton, Niagara Co., Good Shepherd (German), Rev. Aug. Wiese.
School—2 Sisters of St. Joseph. Sister Genevieve, dir. Pupils, 66.
Perry, Wyoming Co., St. Joseph's, Rev. Wm. T. Wilber.
Portageville, Wyoming Co., Assumption B.V.M., Rev. Frank Meyer.
Missions—Birdsall, Allegany Co., St. Patrick's.
Canaseraga, Allegany Co., St. Mary's.
Randolph, Cattaraugus Co., St. Patrick's, Rev. T. Butler.
Missions—Little Valley, Cattaraugus Co., St. Mary's.
South Valley, Cattaraugus Co., St. Mary's.
Salamanca, Cattaraugus Co., St. Patrick's, Rev. Thos. H. Barrett, rector.
School—4 Sisters of St. Joseph. Sister Stanislaus, dir. Pupils, 157.
Mission—Great Valley, Cattaraugus Co., St. Patrick's.
Holy Cross (Polish), Rev. Thomas Stabenau, rector.
School—2 lay teachers. Pupils, 98.
Sheldon, Wyoming Co., St. Cecilia's (German), Rev. Jno. F. Ffluger.
School—4 Sisters of the III. Order of St. Francis. Sister M. Borromea, dir. Pupils, 92.
Silver Springs, Wyoming Co., St. Mary's, Rev. Edmund F. Gibbons, rector.
Somerset, Niagara Co. (*Barker's P. O.*), St. Patrick's, Rev. Henry J. Kingston.
Springville, Erie Co., St. Aloysius' (German), Rev. Joseph Schemel.
School—4 Sisters of Third Order of St. Francis. Sister M. Hieronyma, dir. Pupils, 130.
Mission—West Valley, Cattaraugus Co., St. John Baptist's.
Strykersville, Wyoming Co., St. Mary's (German), Rev. Jas. Franz, rector.
Swormville, Erie Co. (German), Assumption, Rev. P. Gemüngt, rector.
School—4 Sisters of the III. Order of St. Francis. Sister M. Clementine, dir. Pupils, 91.
Tonawanda, Erie Co., St. Francis of Assisium, (German), Rev. Aloysius A. Bachmann.
School—6 Sisters of Third Order of St. Francis. Sister M. Cherubin, dir. Pupils, 181.
Mission—Grand Island, Erie Co., St. Stephen's.
Warsaw, Wyoming Co., St. Michael's, Rev. — — —
Wellsville, Allegany Co., Immaculate Conception, Rev. Richard O'Brien, rector.
School—6 Sisters of Mercy. Sister M. Austin, dir. Pupils, 179.
Westfield, Chautauqua Co., St. James', Rev. Martin Corbett.
Missions—Brocton, Chautauqua Co., St. Patrick's.
French Creek, Chautauqua Co., St. Mathias'.
Williamsville, Erie Co., SS. Peter and Paul (German), Rev. A. Adolph, rector.
School—4 Sisters of Third Order of St. Francis. Sister M. Joseph, dir. Pupils, 120.

INSTITUTIONS IN CHARGE OF RELIGIOUS ORDERS.

ORDERS OF MEN.

BUFFALO. *Canisius College*, 651 Washington st., with collegiate and high school departments, under the direction of the Society of Jesus, incorporated by the Regents of the University of the State of New York. Applications for missions or retreats or the canonical erection of sodalities are to be made to the Very Rev. James A. Rockliff, S. J., the provincial superior, who resides at the college; other matters are to be referred to the college president.

Faculty and Officers. — Rev. Aloysius J. Pfeil, S.J., (pres., prefect of studies); Rev. Francis X. Pilliod, S.J., (vice pres.); Rev. Edmund M. Sturm, S. J., (secretary, prefect of discipline); Rev. Peter Hagg, S.J., (treas.); Rev. Francis X. Delhez, S. J., (chaplain); Rev. Henry Geron, S. J., (chaplain); Rev. Louis Bonvin, S.J., (dir. of choir and orchestra); Rev. Frederick Strerath, S. J., (prefect of discipline, prof. of evidences and mathematics); Rev. Anthony Guggenberger, S.J., (prof. of History); Rev. Richard. J Martin, S.J., (prof. of math., physics and chemistry); Rev. Herman J. Maeckel, S. J., (prof. of logic and metaphysics); Rev. F. X. Sindele, S.J., (prof. of classics and English in freshman and sophomore classes); Rev. Nicholas Simeon, S.J., (lecturer on christian evidences and ethics); Joseph Horning, S.J., (prof. of Greek); Peter Archer, S.J., (teacher of first academic); John Stedler, S.J., (teacher of classics and English in second academic); Rev. F. G. Betten, S.J., (teacher of third academic div. A.); Herman Acker, S.J., (teacher of classics in third academic, div. B.); Rev. F. Bunse, S.J., (teacher of fourth academic, div. A.); Rev. Peter Leonard, S.J., (teacher of fourth academic, div. B.); Jos. Kirchmeyer, S..J, teacher of fourth academic, div. C.); John D. Miller, S.J., (teacher of math.); Frederick Greuen, S.J., (teacher of second preacademic class); Mr. Chas. J. Foy, (teacher of first preacademic class): Stephen Hoehn, S.J., (assistant prefect of discipline and teacher of history); Anthony Schmitt, S.J., (assistant prefect of discipline); Michael Sheehy, S J., (assistant prefect of discipline); Alfred Voerg, S.J., (assistant prefect of discipline); Mr. Robert T. Bapst, (teacher of math. and English); W. H. Borger, M.D., (prof. of physiology); Mr. Chas. Mischka, (organ and college band); Mr. Sylvan Hermann and Mr. Ignatius Czerwinski, (profs. of music).

Holy Angels' College and Preparatory Seminary of the Missionary Fathers, the Oblates of Mary Immaculate, 348 Porter ave. — Rev. M. F. Fallon, D.D., O.M.I., (superior), Rev. T. W. Smith, O.M.I., (director of the College), Rev. W. Patton, O.M.I., (director of missionary students). Professors: Revs. J. McRory, O.M.I., C. Sloan, O.M.I., B. Fletcher, O.M.I., and D. Sullivan, O.M.I. 3 Lay Professors. This Institutions comprises the Day-College for secular students, and the Preparatory College of the Congregation of the Oblates of Mary Immaculate. The curriculum of studies includes the classical and commercial courses. The only boarders received are those young men, who desire to become missionary priests in the Congregation of the Oblates of Mary Immaculate. Applications for admission should be addressed to the Rev. Father Superior, or to the Rev. Director of Missionary Students.

St. Joseph's College, Main st. — 12 Brothers of the Christian Schools. Brother Edward, pres. Pupils, 107.

ALLEGANY. *St. Bonaventure's Monastery.* Connected herewith are *St. Bonaventure's Seminary and College.* — Very Rev. P. Joseph Butler, O.F.M., (pres.); P. Bonaventure Fuchs, O.F.M., (lector theol.); P. Benvenute Ryan, O.F.M. (lector theol.); P. Francis Coen, O.F.M., P. John Roser, O.F.M. (lector phil.); P. Angelus O'Connor, O.F.M., P. Philipp Waldmann, O.F.M., P. Alexander Hickey, O.F.M., P. Gabriel Nangle, O.F.M. (vice-pres.), P. Thomas Cosgrove, O.F.M. P. Aloysius O'Malley, O.F.M. 6 Lay Professors teach in St. Bonaventure's College. Number of students in College and Seminary, 175. Lay brothers, 6. Students in theology 7. Students in philosophy 5, at the International College of St. Anthony, Rome.

DUNKIRK, *St. Mary's Passionist Monastery.* — Corporate title: "The Dunkirk Benevolent Missionary and Scientific Institution". Very Rev. Mark Moeslein, C.P., (rector), Rev. Theodore Noonan, C.P., (vice-rector), Rev. Clement Lee, C.P., (director of Preparatory School for Passionist Candidates); Rev. Joach m O'Brien, C.P., Rev. Louis Bellew, C.P., Rev. Alfred Cagney, C.P., Rev. Victor Koch, C.P., a class of students and 4 lay Brothers.

NIAGARA FALLS. *Seminary and College of Our Lady of Angels. Niagara University*, (P.O. address: Niagara University, Niagara Co., N. Y.). — Conducted by the Priests of the Congregation of the Mission. Very Rev. W. F. Likly, C.M., (pres. and supr.), Rev. Edward Quinn, C.M., (vice-pres. and treas.), Rev. Luke A. Grace, C.M., (secretary). Rev. R. Walter, C.M. (treas.); Rev. P. J. Conroy, C.M., (director of seminarians); Rev. E. J. News, C.M., Rev. C. J. Eckles, C.M., Rev. J. J. Hartnett, C.M., Rev. J. J. Elder, C.M., Rev. James O'Brien, C.M., Rev. J. A. Tracy, C.M., Rev. E. M. Farrell, C.M., Rev. John Maye, C.M., Rev. J. Lynch, C.M., Rev. J. Corcoran, C.M., Rev. W. Egan, C.M., Rev. Geo. Eckhardt, C.M., Rev. John Maher, C.M. Total number of Students, 200.

WEST SENECA. *St John's Protectory.*—Rev. N. H. Baker (superintendent); Rev. Jas. F. Kelly (assistant-superintendent); Brothers of the Holy Infancy and 7 Sisters of St. Joseph have care of the children. Average number of boys, 420. Various industries, such as chair-making, boot and shoe business, the manufacture of brooms, type-setting, and electrotyping, are taught. Sister M. Agatha, supr.

St. Joseph's Boys' Orphan Asylum, situated near by, under the same spiritual direction.—17 Sisters of St. Joseph have charge of the children, who averaged during the year 200. Sister M. Marceline, supr.

ORDERS OF WOMEN.

BUFFALO. *St. Francis Convent, Mother-house of the Sisters of the Third Order of St. Francis*, 337 Pine st. — Mother M. Juliana, supr. In Motherhouse: 46 Sisters, 15 Candidates. In Community: 249 Members.—Connected with this Convent is *St. Francis' Asylum*, for the care of old and infirm persons, without distinction of nationality or religion. Number of inmates at present, 276.

German Catholic Orphan Asylum, 564 Dodge st.—Incorporated 1874. 22 Sisters of St. Francis. Sister Mary Gabriella, supr. Orphans, 250.

Sacred Heart Convent, Motherhouse of the Sisters of St. Francis, 749 Washington st.—Mother Cecilia, supr. In Motherhouse: Sisters and Novices 50. In Community: Sisters 238. Attached to the Convent is the *Sacred Heart Academy*. Sisters, — Pupils, 129. Also Kindergarten-Sisters 2. Pupils, 60.

Convent and Academy of Mt. St. Joseph's, Mother-house and Novitiate of the Sisters of St. Joseph, 2064 Main st.—Mother Mary Anne, supr. 38 Sisters. In Community: 183 Sisters, Pupils, 80.

Le Couteulx St. Mary's Institution for the Improved Instruction of Deaf Mutes, 2253 Main st.—28 Sisters of St. Joseph. Sister M. Dositheus, supr. Deaf-mute pupils, 168.

St. Mary's Home, 125 Edward st.—Sister M. Rose, supr. 10 Sisters of St. Joseph; number of Inmates, 40.

Working Boys Home of the Sacred Heart, 35 Niagara square.—5 Sisters of St. Joseph. Sister M. Constantine, supr. Rev. Nelson H. Baker, pres. 80 boys.

Angel Guardian Mission House and Kindergarten (318 Seneca st.) Pupils in Kindergarten, 102, in Sunday School 95, in Sewing School 54. 2 lay teachers in Kindergarten, assisted by 2 Sisters of Mercy.

The Angel Guardian Association, Mrs. Mark Packard, 330 Linwood ave. Buffalo, N. Y., (pres.), Mrs. Mary Wiley, 230 Myrtle ave., Buffalo, N. Y., (vice pres.), Miss Anna Ash, (secretary), 291 Porter ave., Buffalo, N Y., Mrs. Chas. Ribbel, (treas.), 754 Main st., Buffalo, N. Y.

Convent of the Ladies of the Sacred Heart of Mary (called "Dames du Sacré-Cœur de Marie", also "Filles de Marie"), 74 Franklin st.—Miss Caroline Billings, supr. Members, 51.—Connected with this Convent are 1) *St. Mary's Academy and Female Industrial School* (legal title) 74 Franklin st. Select Day-School for young ladies and boys under 12 years of age. Pupils, 166. Miss C. Schottmüller, dir. Teachers, 17. 2) *The Catholic Home for Working-Girls*, 64 Franklin st. This house affords a safe and comfortable home at reasonable rates to young girls and woman of good character, who are employed in schools, stores, offices and shops during the day; also a refuge for those seeking work in families. 14 Members. Miss Louisa Roome, dir. An *Employment Bureau* is connected with Institution.

Mount St. Mary's Academy, 135 Cleveland ave. Ladies of the Sacred Heart of Mary. Boarding-school for the higher education of young ladies, and Preparatory School and Kindergarten for little girls, and Preparatory School for boys under 12 years of age. Pupils, 134. Teachers, 12. Miss Mary Moffitt, dir. and supr.

Holy Angel's Academy, Porter and Prospect aves. — 26 Grey Nuns of the Cross. Sister Stanislaus, supr. Pupils 256.

St. Vincent's Female Orphan Asylum, 1313 Main st.—17 Sisters of Charity. Sister Mary Gabriel, sister-servant. Orphans, 250. Connected with this Institution is a Training School, where girls are taught various trades. The Industrial Department can accomodate 85.

"*St. Mary's Infant Asylum and Maternity Hospital*" (corporate title), 126 Edward st. — 15 Sisters of Charity. Sister Maria, sister-servant. Infant orphans and foundlings, 364. Patients, 117. Widows, 11.

The Providence Retreat, 2157 Main st.—15 Sisters of Charity. Sister Mary Rose, sister-servant. Patients admitted during the year, 280.

Buffalo Hospital of the Sisters of Charity, 1833 Main st.—27 Sisters of Charity. Sister Felicite, sister-servant. Patients admitted during the year, 5193. The hospital can accommodate 250 patients. Every person applying is admitted without distinction of nationality or religion. Thousands, especially of the poor, are benefited by the advice given and medicines administered from this charitable institution.

Emergency Hospital, exclusively for accidental cases, cor. Pine and Eagle sts.—In charge of 8 Sisters of Charity. Sister Agatha, Sister-servant. Patients admitted during the year, 2687.

Monastery of Our Lady of Charity of Refuge, (Good Shepherd), 485 Best st. — Sisters of Our Lady of Charity of Refuge. Mother Mary of the Guardian Angel Brule, prioress, Number of Religious in the Monastery: 38 Choir Nuns (professed); Novices, 7; postulants. 1; 11 professed lay Sisters; 2 Novices; 4 professed touriere Sisters and 1 Novice; total, 59. Connected are: 1) *Asylum of Our Lady of Refuge* for inebriate and fallen women; penitents, 34. 2) *Magdalen Asylum* for reformed penitents under Carmelite Rule. Magdalens, 73. 3) *Catholic Protectory* for preservation of young girls. Inmates, 53. 4) *Good Shepherd* Industrial School.

ALLEGANY. *St. Elizabeth's Convent and Academy*, Motherhouse and Novitiate of the Sisters of St. Francis. Mother Mary Teresa, supr. 40 Sisters, 14 Novices, 6 Postulants. Besides the regular English branches are taught stenography, type-writing, French, German, Latin, drawing and painting oil and water-colors. Pupils, 90.

BATAVIA. *St. Joseph's Convent of the Sisters of Mercy.* — This is the Mother-house and Novitiate of the Sisters of Mercy of the diocese of Buffalo. Mother M. Dolores, general-supr. 25 Sisters, 15 novices. 9 postulants. Community: 117 Sisters, 15 novices, 9 postulants. — Connected with the Convent is an *Art School*, Oilpainting, Water Colors, China Painting and Crayon work.—Pupils, 63.

DOYLE. *Provincial-House of the Polish Felician Sisters of St. Francis*, Rev. Mother M. Brunona, provincial. In Community: Sisters, 201.—Connected herewith is also *St. Mary's Home* for Aged and Destitute Polish Men and Women, Inmates, 48; and *Sacred Heart of Mary Orphan Asylum.* Orphans, 70. Rev. Valentine Swinarski, chaplain.

DUNKIRK. *St. Mary's Orphan Asylum.*—3 Sisters of St. Joseph. Sister M. Elisabeth, supr. Average number of orphans, 90.

GARDENVILLE. *St. Francis' Convent*, Novitiate of the Sisters of the Third Order of St. Francis. Sister M. Laurentia, supr. Sisters, 9, Novices, 35.—Connected with this convent is *St. Francis' Home* for the aged and infirm. Number of inmates, 100. Rev. F. X. Kofler, chaplain,

LOCKPORT, Niagara Co. *St. Joseph's Convent and Academy, Provincialhouse for America of the Sisters of St. Mary.*—Mother M. Teresa, provincial. Mother Rose Ann, mistress of novices and supr. 39 Sisters, 20 Novices, 3 Postulants, Pupils, 600.

WILLIAMSVILLE. *St Francis' Home for the aged and infirm.* 5 Sisters of St. Francis. Sister M. Ignatia, supr. Inmates, 24. Rev. Jas. Lasher, chaplain.

RELIGIOUS COMMUNITIES IN DIOCESE.

COMMUNITIES OF MEN.

Franciscan Fathers (Friars Minor) — St. Patrick's, Buffalo; Seminary, Allegany.
Jesuit Fathers (Mission of German Province) — St. Ann's, St. Michael's, Canisius College, Buffalo.
Lazarist Fathers (Eastern Province) — University, Niagara Falls.
Minor Conventuals—Corpus Christi, Buffalo.
Oblate Fathers — Holy Angels, Juniorate, Buffalo.
Passionist Fathers — Dunkirk.
Redemptorist Fathers (Vice-Province of Toronto) - St. Mary's, Buffalo.
Brothers of Christian Schools (New York Province) — St. Joseph's College, Cathedral, St. Stephen's, St. Bridget's, St. Louis Schools, Buffalo.
Brothers of the Holy Infancy — St. John's Protectory, West Seneca.

COMMUNITIES OF WOMEN.

Sisters of Charity (Emmettsburg, Md.), St. Vincent's, St. Mary's Asylum, Providence Retreat, Buffalo Hospital, Emergency Hospital, Buffalo.
Sisters of St. Francis (Allegany, N. Y.) — Motherhouse and Academy, School, Allegany; St. Patrick's School, Buffalo.
Sisters of St. Francis (Buffalo, N. Y.) — Motherhouse, Academy, St. Michael's, St. Ann's Schools, Buffalo and St. Paul's School, Kenmore.
Sisters of III. Order of St. Francis (Buffalo, N. Y.) — Motherhouse, St. Francis Asylum, German R. C. Orphan Asylum, Seven Dolors, St. Agnes', St. Gerard's, Sacred Heart, Visitation, St. Nicholas' Holy Name Schools, Buffalo; Cheektowaga; East Eden; Gardenville; Hamburg; Lancaster; North Java; Sheldon; Springville; Swormville; Tonawanda; Williamsville.
Felician Sisters O.S.F. (Doyle, N. Y.).—St. Adalbert's, St. John Kanty, St. Mary's, St. Stanislaus', Assumption, Transfiguration Schools, Buffalo; Dunkirk.
Grey Nuns of the Cross (Ottawa, Ont.)—Holy Angels Academy and School, and "Our Lady of Lourdes and St. Peter's", Buffalo.
Ladies of the Sacred Heart of Mary (Buffalo, N. Y.) — St. Mary's Academy, Mt. St. Mary's Academy, Catholic Home for young girls, Cathedral, St. Anthony's, Buffalo.
Sisters of St. Joseph (Buffalo, N. Y.) — Motherhouse and Academy, St. Vincent's, St. Boniface's, St. Francis Xavier's, St. Joseph's, St. Louis', St. John's, Immaculate Conception Schools, Le Conteulx Institution, Working Boys Home, St. Mary Magdalene's, Nativity and St. John the Baptist's, Buffalo; Alden; 2 Schools, Orphan Asylum, Dunkirk; Java Centre; Langford; Limestone Hill; New Oregon; Niagara Falls; Pendleton; Salamanca; Catholic Protectory, Orphan Asylum, School, West Seneca and Medina.
Sisters of St. Mary (Lockport, N. Y.) — Motherhouse, St. Patrick's, St. John's, St. Mary's Schools, Lockport; Annunciation School, Buffalo.

ters of Mercy (Batavia, N. Y.) — Motherhouse and School, Batavia; Albion, St. Bridget's, St. Stephen's, St. Columba's, Schools, Buffalo; Jamestown; Leroy; Niagara Falls; Olean; Wellsville.
chool Sisters of Notre Dame (Baltimore, Md.) — St. Mary's School, Buffalo.
ters of Our Lady of Refuge (Caen, France.) — Buffalo.

RECAPITULATION.

Bishop	1
Diocesan Priests	160
Priests of Religious Orders	83
Total	243
Churches with resident priest	109
Missions with churches	38
Stations	1
Chapels	16
University	1
Students	200
Seminary for Secular Clergy (in charge of Religious)	2
Students	141
Colleges for boys	5
Students	904
Seminary for boys	2
Pupils	73
Academies and Select Schools for young ladies	8
Females educated in higher branches	1 111
Parishes with Parochial Schools	73
Pupils	23 659
Orphan Asylums	5
Orphans	1 176
Foundling Asylum	1
Foundlings	182
Industrial and Reform School	1
Inmates	232
Protectory for boys	1
Inmates	450
Boys Home	1
Inmates	80
Deaf-mute Asylums	1
Inmates	180
Total of young people under Cath. care	27 961
Hospitals	2
Homes for Aged Poor	4
Inmates during the year	475
Catholic Population about	171 000

DIOCESE OF BURLINGTON

(*Dioecesis Burlingtoniensis.*)

ESTABLISHED 1853.

Comprises the State of Vermont.

Square Miles = 9135.

RIGHT REVEREND

John Stephen Michaud, D.D.,

Bishop of Burlington; cons. June 29, 1892. Res., *Cathedral, Burlington. Vt.*

First Bishop—Right Rev. LOUIS DE GOESBRIAND, D.D., cons. Oct. 30, 1853; died Nov. 3, 1899.

Vicar-General — Rt. Rev. Mgr. J. M. CLOAREC.—Res., *St. Joseph's Church, Burlington, Vt.*

Chancellor and Secretary—Rev. JOSEPH F. GILLIS.—Res., *Cathedral. Burlington, Vt.*

Diocesan Consultors—Rt. Rev. Mgr. J. M. CLOAREC, V.G., Revs. J. A. BOISSONNAULT, P. CUNNINGHAM, D. J. O'SULLIVAN, H. LANE, N. PROULX.

Court for Criminal and Disciplinary Causes—Right Rev. BISHOP, *judge;* Rev. T. J. GAFFNEY, *procurator fiscalis*; Rev. N. PROULX, *auditor*; Rev. JOS. F. GILLIS, *chancellor*; Rev. C. C. DELANY, *notary.*

Court for Matrimonial Cases—Rev. D. J. O'SULLIVAN, *moderator*; Rev. J. F. AUDET, *defensor matrimonii*; Rev. J. F. GILLIS, *notary.*

Examiners of the Clergy—Rt. Rev. Mgr. J. M. CLOAREC, V.G., Revs. T. J. GAFFNEY, J. F. AUDET, D. J. O'SULLIVAN.

School Board—Revs. P. CUNNINGHAM, H. LANE, N. PROULX.

Rural Deans—Revs. T. J. GAFFNEY, J. A. BOISSONNAULT, J. F. AUDET, P. CUNNINGHAM.

Diocesan Director of the Apostleship of Prayer—Rev. D. J. O'SULLIVAN, *St. Albans, Vt.*

Propagation of the Faith—Director, Bev. P. J. BARRETT, *Cathedral.*

The Holy Childhood—Director, Rt. Rev. Mgr. J. M. CLOAREC, V.G., *Burlington, Vt.*

CLERGY, CHURCHES, MISSIONS AND SCHOOLS.

CITY OF BURLINGTON.

CATHEDRAL OF THE IMMACULATE CONCEPTION, Rev. P. J. Barrett, rector; Revs. C. C. Delany, Jos. Gillis.
Schools — For boys and girls. Sisters of Mercy (St. Paul st.). Pupils, 460.
ST. ANTHONY'S, Rev. ——
ST. JOSEPH'S, Rt. Rev. Mgr. J. M. Cloarec, M. R., Rev. John M. Coathuel.
School — Ladies of the Sacred Heart of Mary (243 N. Prospect st.) Pupils, 700.
Chapel — Sacred Heart of Jesus, Convent of the Sacred Heart of Mary.

OUTSIDE OF THE CITY OF BURLINGTON.

Alburgh, Grand Isle Co., St. Amadeus', Rev. J. M. Bastien.
School— 1 lay teacher. Pupils, 40.
Mission — Isle LaMotte, Grand Isle Co., St. Joseph's.
School — Lay teacher. Pupils, 55.
Chapel — Fort St. Ann, Isle La Motte, a place of pilgrimage.
Barre, Washington Co., St. Monica's, Revs. P. M. McKenna and J. A. Lacouture.
School — 4 Sisters of Mercy. Sister M. Patrick, supr.
Barton, Orleans Co., Conversion of St. Paul, Rev. Joseph Turcot.
Missions— Albany, Orleans Co., St. John of the Cross.
Bellows Falls, Windham Co., St. Charles', Rev. Edward Reynolds.
Bennington, Bennington Co., St. Francis of Sales, Rev. A. J. Barron, Rev. J. C. McLoughlin.
School — 9 Sisters of St. Joseph. Sister M. Miriam, dir. Pupils, 280.
Sacred Heart of Jesus (French), Rev. C. E. Prevost.
School — 3 Sisters of St. Joseph. Pupils, 135.
Brandon, Addison Co., Our Lady of Good Help, Rev. W. A. Plamondon.
Brattleboro, Windham Co., St. Michael's, Rev. Patrick Cunningham.
School— 6 Sisters of St. Joseph. Pupils, 160.
Bristol, Addison Co., St. Ambrose's, Rev. D. E. Coffey.
Castleton, Rutland Co., St. John the Baptist, Rev. Thos. Brown.
East Dorset, Bennington Co., St. Jerome's, Rev. J. J. Boyle.
Missions— Danby, Rutland Co., Holy Trinity.
Mount Holly, Rutland Co., Mary, Mother of Mercy.
Wallingford, Rutland Co., St. Patrick's.
Enosburg Falls, Franklin Co., St. John the Baptist, Rev. L. Desrochers.
Essex Junction, Chittenden Co., Holy Family, Rev. J. B. Pouliot.
Fairfield, Franklin Co., St. Patrick's, Rev. N. Lachance.
Fairhaven, Rutland Co., Our Lady of Seven Dolors, Rev. Henry Lane.
St. Louis' (French), Rev. J. Gelot.
Mission — West Castleton, St. Joseph's.
Graniteville, Washington Co., St. Sylvester's, Rev. D. Daignault.
Highgate Centre, Franklin Co., St Louis', Rev. J. L. Paquet.
Mission — Bakersfield, Franklin Co., St. George's.
Hyde Park, Lamoille Co., St. Teresa's, Rev. N. J. M. Lachance.
Missions — Greensboro, Orleans Co., St. Michael's.
Hardwick, St. Norberts'.
Island Pond, Essex Co., St. James the Greater, Rev. Ph. E. Lachance.
School — Connected with Academy. Pupils, 90.
Keeler's Bay, (*P.O. South Hero*), Grand Isle Co., St. Rose of Lima, Rev. L. H. LaChance.
Mission — North Hero, St. Benedict Joseph Labre's.
Lowell, Orleans Co., St. Ignatius Confessor, Rev. ———
Ludlow, Windsor Co., Annunciation, Rev. M. J. Carmody.
Mission— Proctorsville, Windsor Co., Holy Name of Mary.
Lyndonville, Caledonia Co., St. Elisabeth's, Rev. C. S. Pontbriand.
Mission—Wells River, Orange Co.
Stations — Bradford, Orange Co.
Groton, Caledonia Co.
South Ryegate, Caledonia Co.
Manchester, Bennington Co., St. Paul's, Rev. J. W. Dwyer.
Mission — Arlington, Bennington Co., St. Columban's.
Middlebury, Addison Co., Assumption B.V.M., Rev. J. D. Shannon.
Milton, Chittenden Co., St. Ann's, Rev. F. H. Paquet.
Montgomery Centre, Franklin Co., St. Isadore Laborer. Rev. Th. E. Blais.
Montpelier, Washington Co., St. Augustine's, Rev. Wm. O'Sullivan.
School — 7 Sisters of Mercy. Sister M. Alphonsus, dir. Pupils 325.
Chapel — Our Lady, Help of Christians, Convent of the Sacred Heart of Mary.
Newport, Orleans Co., St. Mary's, Star of the Sea, Rev. Antoine Clermont.
School— 4 lay teachers. Pupils, 132.
North Bennington, St. John the Baptist's, Rev. T. F. Schaefer.
Northfield, Washington Co., St. John the Evangelist, Rev. J. P. O'Neill.
Norton Mills, Essex Co., St. Bernard's, Rev. Bernard Kelly.
Mission — Bloomfield, Essex Co., St. Stanislaus'.
School — Pupils, 60.
Station — Canaan, Essex Co.
Orwell, Addison Co., Commemoration of St. Paul, Rev. D. H. Sullivan.
Pittsford Mills, Rutland Co., St. Alphonsus Liguori, Rev. John Brown.
Poultney, Rutland Co., St. Raphael's, Rev. P. J. Houlihan.
Mission — Middletown, Rutland Co., St. Ann's.
Proctor, Rutland Co., St. Dominic's, Rev. P. J. Long.
Readsboro, Bennington Co., St. Joachim's, Rev. A. L. Desaulniers.
Mission — North Pawnal, Bennington Co.
Richford, Franklin Co., All Saints', Rev. N. O. Dorion.
Richmond, Chittenden Co., Our Lady of the Rosary, Rev. A. J. Glynn, D.D.

Rutland, Rutland Co., St. Peter's, Rev. Thos. J. Gaffney, M.R.; Rev. J. B. McGarry.
Academy and School — 34 Sisters of St. Joseph. Pupils, 637.
Sacred Heart of Mary (Canadian), Rev. Norbert Proulx.
Mission — West Rutland, Sacred Heart of Jesus (Canadian).
Rutland (West), Rutland Co., St. Bridget's, Revs. Chas. O'Reilly, T. R. Carty.
St. Albans, Franklin Co., Immaculate Conception, Revs. D. J. O'Sullivan, M. R., Thos. Donahue.
School — Sisters of the Congregation of Notre Dame. Pupils, 200.
Mission — Fairfax, Franklin Co., Chapel.
Holy Angels' (Canadian), Rev. C. D. Trottier.
School — 7 Sisters of Holy Cross and of the Seven Dolors. Sister M. Agnes, dir. Pupils, 300.
St. Johnsbury, Caledonia Co., Notre Dame des Victoires (Canadian), Revs. J. A. Boissonnault, L. Marceau.
School — Sisters of the Congregation of Notre Dame. Sister St. Wilbrod, supr 5 lay teachers. Boys, 190.
Missions — Granby, Essex Co., St. Ludger's Chapel.
Victory, Essex Co., Our Lady of Pity Chapel.
Stations — Barnet, Caledonia Co.
Concord, Essex Co.
Guildhall, Essex Co.
Lunenburgh, Essex Co.
McIndoes, Caledonia Co.
Miles Pond, Essex Co.
South and West Victory.
Walden, Caledonia Co.
St. Aloysius Gonzaga (English) Rev. J. A. Lynch.
Mission — Ely, Orange Co., St. Lawrence's.
Shoreham, Addison Co., St. Genovefa's, Rev. L. A. Vézina.
Mission — Leicester, Addison Co., St. Agnes'.
Springfield, Windsor Co., Maternity B.V.M., Rev. R. J. Cahill, D.D.
Swanton, Franklin Co., Nativity B.V.M., Very Rev. T. M. Aubin, O.S.H., rector; Revs. J. M. Fouillet, O.S.H. and E. Salmon, O.S.H., assistants; and 3 brothers, with 15 students in the "Apostolic School".
School — 7 Ladies of the Sacred Heart of Mary. Miss Gough, dir. Pupils, 360.
Chapel — Our Lady of Vermont, Convent of Ladies of Sacred Heart of Mary.
Underhill Centre, Chittenden Co., St. Thomas', Rev. Jerome M. Gelot.
Vergennes, Addison Co., St. Peter's, Revs. P. A. Campeau, Alexander Beauchesne.
School — 5 Sisters of Holy Cross and of the Seven Dolors. Sister M. of St. Ann, dir. Pupils, 110.
Missions — Charlotte, Chittenden Co., Lady of Mount Carmel.
Shelburn, Chittenden Co., St. Catharine's.
Waterbury, Washington Co., St. Andrew's, Rev. H. J. Maillet.
Mission — Moretown, Washington Co., St. Patrick's.
White River Junction, Windsor Co., St. Anthony's, Rev. W. Lonergan.
Station — Olcott, Windsor Co.
Windsor, Windsor Co., St. Francis of Assisium, Rev. M. Thérien.
Mission — Randolph, Orange Co., S.S. Donation and Rogation.
Station — Bethel, Windsor Co.
Winooski Falls, Chittenden Co., St. Francis Xavier's (Canadian), Revs. J. F. Audet, Q. Audet.
School — 13 Sisters of Charity of Providence and 2 lay teachers. Pupils, 485.
St. Stephen's, Rev. J. P. Rand.
Woodstock, Windsor Co., Holy Mary of the Snow, Rev. E. Drouhin.
Station — Barnard, Windsor Co.
Franklin, Franklin Co., church not dedicated, attended from Swanton, Vt.

Absent: Rev. Ed. Molony.
Sickness: Rev. Jos. Turcotte.

PILGRIMAGE.

Fort St. Ann, Isle La Motte.

INSTITUTIONS IN CHARGE OF RELIGIOUS ORDERS.

ORDERS OF MEN.

SWANTON. *Oblates of the Sacred Heart.*—Very Rev. T. M. Aubin, O.S.H., supr.; Rev. J. M. Fouillet, O.S.H., assistant; Rev. E. Salmon, O.S.H., director of the Apostolic School; and 8 Rev. Brothers, professors.

WINOOSKI PARK. *St. Michael's Novitiate and Industrial School.* — Rev. A. Fricot, O.S.H., director and master of novices; Rev. J. Bidet and 9 brothers, who have charge of the industrial work.

ORDERS OF WOMEN.

BURLINGTON. *St. Mary's Convent, Academy and Boarding School*, Mansfield ave.—Novitiate for the Order of Mercy. Mother Mary Joseph, supr. Professed Sisters, 38; Novices, 11; Postulants, 5; Boarders, 60; Day pupils, 48.

St. Joseph's Providence Orphan Asylum. — 19 Sisters of Charity of Providence. Sister Mary of the Precious Blood, supr. Poor inmates, orphans and old people, 230. Chaplain (Orphan Asylum) Rev. J. Galligan. Res., Cathedral, Burlington.

Nazareth Academy, 343 N. Prospect ave.—23 Ladies of the Sacred Heart of Mary. Miss Vieille. supr.

BARRE. *Sacred Heart Convent.*—Sisters of Mercy. The Sisters visit the sick at their homes.

ISLAND POND. *School of the Sacred Heart of Mary.* — 6 Sisters of the Presentation. Sister M. St. Alfred, supr. Pupils, 125.

RUTLAND. *Mt. St. Joseph's Convent, Academy and Boarding School.* — Novitiate of the Order of the Sisters of St. Joseph. Mother M. Peter, supr. Professed Sisters, 35; Novices, 7; Lay Sisters 8. Boarders, 47.

ST. JOHNSBURY. *Notre Dame Academy.* — 8 Sisters of the Congregation of Notre Dame. Sister M. St. Bernard. supr. 22 boarders.

Hospital.—8 Sisters of Charity of Providence. Sister Madeleine de Pazzi, supr. The sisters visit the sick at home.

ST. ALBANS. *St. Louis' Boarding and Select School.*—10 Sisters of the Congregation of Notre Dame. Sister Clarissa, supr. Lay teacher, 1; Boarders, 23.

WINOOSKI FALLS. *Providence Academy.*—13 Sisters of Charity of Providence. 2 lay sisters. Sister M. Hermas, supr. Boarders and day pupils, 485. The Sisters visit the sick at home.

Fanny Allen Hospital, Winooski Park. — 21 Hospital Sisters of St. Joseph, 3 Novices. Rev. Mother Renaud, supr. Rev. J. L. Cam, chaplain.

RELIGIOUS COMMUNITIES IN DIOCESE.

COMMUNITIES OF MEN.

Oblate Fathers of the Sacred Hearts– Swanton.

COMMUNITIES OF WOMEN.

Sisters of Charity of Providence (Montreal, P. Q.) — Burlington; St. Johnsbury; Winooski.
Sisters of Holy Cross and of the Seven Dolors (St. Laurent, P. Q.)—St. Albans; Vergennes.
Ladies of the Sacred Heart of Mary (Buffalo, N. Y.) — Academy and School, Burlington; Swanton.
Sisters of St. Joseph (Rutland, Vt.) — Motherhouse and Academy, Rutland; Schools: 2 Rutland; Bennington; Brattleboro.
Hospital Sisters of St. Joseph (Winooski.) — Motherhouse. — Winooski; Winooski Park.
Sisters of Mercy (Burlington, Vt.)—2 Academies and Cathedral School, Burlington, Barre and Montpelier Schools.
Sisters of the Congregation of Notre Dame (Villa Maria, P. Q.) — Academy and School: St. Albans; St. Johnsbury.
Sisters of the Presentation (St. Hyacinth, P. Q.)—Island Pond.

RECAPITULATION.

Bishop	1	Females educated in higher branches	580
Secular Priests	75	Parishes and Missions with Parochial Schools	19
Priest of Religious Orders	5	Pupils	4 779
Total	80	Orphanage Schools	2
Churches with resident priest	60	Pupils	80
Missions with Churches	30	Orphan Asylum	1
Total Churches	90	Orphans	150
Stations	10	Industrial School for boys	1
Religious Women (incl. novices and postulants)	231	Total of young people under Cath. care	
Seminaries of Religious Orders	1	Hospitals	2
Ecclesiastical students	10	Other charitable Institutions	1
Academies for boys	1	Baptisms	2 409
Academies for young ladies	9	Marriages	569

Catholic Population.....70 000.

DIOCESE OF CHARLESTON

(Dioecesis Carolopolitana.)

ESTABLISHED JULY 12, 1820.

Comprises the State of South Carolina.

Square Miles — 30,170.

RIGHT REVEREND

Henry P. Northrop, D.D.,

Bishop of Charleston; cons. Titular-Bishop of Rosalia and Vicar-Apostolic of North Carolina, January 8, 1882; transferred to Charleston, South Carolina, by brief dated January 27, 1883.—Res., *114 Broad st., Charleston, S. C.*

Former Bishops—Right Rev. JOHN ENGLAND, D.D., first bishop, cons. Sept. 21, 1820; died in 1842.—Right Rev. WILLIAM CLANCY, D.D., coadjutor, made Vicar-Apostolic of British Guiana 1838; died in 1847.—Right Rev. IGNATIUS A. REYNOLDS, D.D., second bishop, cons. March 19, 1844; died March 6, 1855.—Right Rev. PATRICK N. LYNCH, D.D., third bishop, cons. March 14, 1858; died Feb. 26, 1882.

Vicar-General—Right Rev. Mgr. D. J. QUIGLEY.—Res., *Charleston, S.C., St. Patrick's Church.*

Chancellor—Rev. JOS. D. BUDDS.

Diocesan Consultors — Right Rev. Mgr. D. J. QUIGLEY, V.G., Rev. WM. J. WRIGHT, Rev. JOS. D. BUDDS, Rev. THOMAS F. HOPKINS.

Examiners of the Clergy — Revs. P. L. DUFFY, LL.D., THOS. HOPKINS, D.D,

Episcopal Court — Rev. P. L. DUFFY, LL.D., auditor. Rev. THOS. HEGARTY, procurator fiscalis. Rev. DAN'L. BERBERICH, notarius. Rev. JOS. D. BUDDS, actuarius.

CLERGY, CHURCHES, MISSIONS AND SCHOOLS.

CITY OF CHARLESTON.

ST. JOHN THE BAPTIST, CATHEDRAL CHAPEL, Right Rev. H. P. Northrop, D.D.; Rev. Jos. D. Budds, rector; Rev. Denis Lanigan, assistant. Res. 114 Broad str.
School — 3 Teachers. Sisters of Mercy. Pupils, 75.

ST. JOSEPH'S, Rev. P. L. Duffy, LL.D., rector; Rev. Danl. Berberich, (Missionary). Res., 91 Anson str.
School — 3 Teachers. Sisters of Mercy. Pupils, 110.

ST. MARY'S, Hasel st., Rev. George A. Kraft, rector. Res., 73 Hasell st. Rev. Thos. F. Hopkins, D.D., rector emeritus. Res., Summerville, S.C.

ST. PATRICK'S, Rt. Rev. Mgr. D. J. Quigley, V.G., rector; Revs. John S. Kelly, Joseph F. Mahoney, assistants.
School — Sisters of St. Francis. Sister M. Joseph, supr. and directress of the school. 5 Sisters. Pupils, 135.

ST. PETER'S (colored), Rev. Jno. L. McElroy.
Convent of St. Catherine. Sisters of Mercy. 4 Sisters.
School — Sisters of Mercy. 3 teachers. Pupils, 135.

OUTSIDE OF THE CITY OF CHARLESTON.

Aiken, Aiken Co., St. Clare's, Rev. Jno. L. Seidl, rector.
School — St. Angela's open air School and Academy. Mme. Clare, supr. Ursuline Nuns, 5.

Aiken, Aiken Co., St. Clare's, (continued).
Missions— Embracing the counties of Aiken, Edgefield, Orangeburg, Barnwell, Bamberg and Saluda.
Barnwell, Barnwell Co., St. Andrew's.
Blackville, Barnwell Co., Sacred Heart.
Edgefield, Edgefield Co., St. Mary's.
Mine Creek, Edgefield Co., St. Joseph's.
Orangeburg, Orangeburg Co., Holy Trinity.
Windsor, Aiken Co., Most Holy Redeemer.
Beaufort, Beaufort Co., St. Peter's, Rev. Daul. Berberich. (Res., St. Joseph's Church, 91 Anson st., Charleston).
Missions— Embracing the the counties of Beaufort, Hampton, Colleton and part of Berkeley.
Young's Island, Colleton Co., St. Philomela's.
Catholic Cross Roads, St. James' (colored).
School for colored children.—Teacher, 1. Pupils, 70.
Summerville, Dorchester Co., St. John, the Evangelist.
Walterboro, Colleton Co., St. Philip's.
Columbia, Richland Co., St. Peter's, Rev. Thos. Hegarty, rector; Rev. Bernard Fleming, assistant.
School —Ursulines. Pupils, 75.
Missions— Embracing the counties of Richland, Lexington, Fairfield, Chester, York, Lancaster, Kershaw and Sumter, with the exception of the town of Sumter.
Florence, Florence Co., St. Anthony of Padua, Rev. Charles Dubois Wood, (Missionary). Res., Florence.
St. Anthony's Mission House and School— Children from the outlying Missions supported and instructed. Mission children, 16; day pupils, 12; catechistal scholars, 34
Missions— Embracing the counties of Georgetown, Williamsburg, Clarendon, Florence, Darlington, Chesterfield, Marlboro, Marion, Horry and part of Berkeley.
Cheraw, Chesterfield Co., St. Peter's.
Georgetown, Georgetown Co., St. Marys, Our Lady of Mercy.
Greenville, Greenville Co., St. Mary's, Rev. A. Keene Gwynn, rector; Rev. J. J. Hughes, assistant.
Boarding and Day School—Ursulines from Columbia. Pupils, 45.
Missions— Embracing the counties of Greenville, Spartanburg, Union, Newberry, Laurens, Abbeville, Anderson, Oconee, Pickens and Cherokee.
Abbeville, Abbeville Co., Sacred Heart.
Anderson, Anderson Co., St. Joseph's.
Spartanburg, Spartanburg Co., St. Paul's.
Moultrieville, Charleston Co., Sullivan's Is., Stella Maris, Rev. Wm. J. Wright, rector.
Mission — Mt. Pleasant.
Fort Sumter.
Sumter, Sumter Co., St. Lawrence's, Rev. A. J. McNeal.

Absent on account of sickness: Very Rev. F. J. Shadler. On leave: Rev. F. A. Schmitz. On leave giving missions: Rev. E. M. Laycock.

INSTITUTIONS IN CHARGE OF RELIGIOUS ORDERS.

CHARLESTON. *Motherhouse of the Sisters of Our Lady of Mercy*, 51 Meeting st. — Mother M. Loretto, supr. 45 professed Sisters, 7 Novices, 5 Postulants.
Academy of Our Lady of Mercy, 203 Calhoun st. — Sisters of Mercy. Sister M. Benedicta, directress. 7 Sisters, teachers. Pupils, 80.
St. Mary's Free School for Girls — Sisters of Mercy. Sister Mary, directress. 6 Sisters, teachers. Pupils, 150.
Infirmary and Sanitarium of St. Francis Xavier, Calhoun and Ashley ave. — Sisters of Mercy. Wards and private rooms fitted up with every convenience for the accommodation of the sick, invalids or guests. Manning Simons, M.D.. Medical Officer in charge. Sister M. Euphemia, Sister superioress in charge, to whom all communications may be addressed. Number of Sisters, 6. Nurses in Training School, 14. *Chapel*—Attended from St. Patrick's Church.
City Orphan Asylum, for Boys and Girls — Under the care of the Sisters of Mercy, 120 Queen str. Number of Sisters 8, Boys 42, Girls 44.
AIKEN. *St. Angela's Ursuline Academy* — 5 Nuns. Sister M. Clara, dir. Pupils, 45.
COLUMBIA. *Ursuline Convent of the Immaculate Conception and Academy*, Plain and Assembly str. — Madame M. Thomasine Barry, supr. 14 Choir Nuns, 2 Novices, 5 lay Sisters. Pupils, 40. Rev. T. J. Hegarty, chaplain.
St. Peter's Parochial School — Conducted by the Ursulines. 3 Sisters. Pupils, 75.
FLORENCE MISSION. *St. Anthony's Mother House and Novitiate.*— In charge of the Mission Sisters of St. Francis, under the immediate direction of the Right Rev. Bishop. Sister Josephine, supr. Professed Sisters 4; Novices 5; Postulant, 1. Rev. Charles D. Wood, chaplain. In connection hereto is a *Kindergarten* for the children of the poor. The Sisters also visit the sick in their homes.

FLORENCE MISSION (continued).

St. Anthony's Guild.—An organization, whose object is to support and care for the Chapels and Mass Stations, attached to St. Anthony's Mission Church through the medium of the "St. Anthony Guild Messenger."

GREENVILLE. *Ursuline Academy of the Sacred Heart*—2 Nuns, 1 lay Sister. Pupils, 40.

SUMTER. *St. Joseph's Academy*, Boarding and Day Academy. Sisters of Mercy. Sister M. Philomena, directress. 7 professed Sisters. Boarders, 30. Day Scholars, 40.

RELIGIOUS COMMUNITIES IN DIOCESE.

Sisters of St. Francis (Glen Riddle, Pa.)—St. Patrick's School, Charleston.
Sisters of Mercy (Charleston, S. C.).
Ursuline Sisters—Columbia.
Mission Sisters of St. Francis. Florence.

RECAPITULATION.

Bishop	1	Academies for young ladies	7
Secular Priests	18	Pupils	245
Churches with resident priest	9	Parishes with Parochial Schools	5
Missions with Churches	15	Pupils	770
Stations	75	Orphans cared for	111
Chapels	6	Total of young people under Cath. care	1 126
Religious Women (incl. novices and postulants)	88	Hospital	1
Students in Seminary	3	Catholic Population ...about	8 500

DIOCESE OF CHEYENNE

(*Dioecesis Cheyennensis*).

ESTABLISHED AUGUST 9, 1887.

Comprises the State of Wyoming.

Square Miles = 97,575.

RIGHT REVEREND

JAMES J. KEANE, D.D.

Third Bishop of Cheyenne; consecrated October 28, 1902.—Res., *Cheyenne, Wyo., St. Mary's Cathedral, cor. 19th and Ferguson sts.*

First Bishop—Rt. Rev. MAURICE F. BURKE, D.D., cons. Oct. 28, 1887; transferred to the See of St. Joseph, Mo., June 19, 1893. Rt. Rev. THOS. M. LENIHAN, D.D., second Bishop of Cheyenne; consecrated February 24, 1897.—Died Dec. 15th, 1901.

Vicar General—Very Rev. H. CUMMISKEY.

Secretary and Chancellor—

Bishop's Council—Very Rev. H. CUMMISKEY, V.G., *Laramie;* Rev. JOHN DELAHUNTY, *Rock Springs;* Rev. PETER CASEY, *Rawlins.*

Procurator Fiscalis- Rev. JOHN DELAHUNTY.

CLERGY, CHURCHES, MISSIONS AND SCHOOLS.

CHEYENNE, Laramie Co., St. Mary's Cathedral, Rt. Rev. James J. Keane, D.D., pastor; Rev. P. J. Walsh, assistant.

Chapel — Convent and Academy of the sisters of the Holy Child Jesus.

Stations — Attended from the Cathedral;

Badger, Laramie Co.
Chugwater, Laramie Co.
Egbert, Laramie Co.
Fairbanks, Laramie Co.
Fort Russell, Laramie Co.
Hartville, Laramie Co.
Horseshoe, Laramie Co.
Islay, Laramie Co.
Pine Bluffs, Laramie Co.
Sherman, Laramie Co.
Uva, Laramie Co.

Casper, Natrona Co., St. Anthony's, Rev. G. J. Bryant.

Missions — Douglas, Converse Co., St. James'. (New Church.)
Glen Rock, Converse Co., St. John's.
Wheatland, Laramie Co., St. Peter's. (New Church.)

Stations — Glendo, Converse Co.
Lusk, Converse Co.
Orin Junction, Converse Co.

Evanston, Uinta Co., St. Mary Magdelen's, Rev. T. P. Hayes.

Stations — Almy, Uinta Co.,
Asper, Uinia Co.
Carter, Uinta Co.
Castle Rock, Uinta Co.
Fort Bridger, Uinta Co.
Hilliard, Uinta Co.
State Insane Asylum, Evanston.
Wansatch, Uinta Co.

Green River, Sweetwater Co., Church of Immaculate Conception.

Stations — Granger, Uinta Co.
Point of Rocks, Sweetwater Co.

Kimmerer, Uinta Co., St. Patrick's, Rev. M. F. Kennedy.

Station — Diamondville, Uinta Co.

Lander, Fremont Co., Church of Immaculate Conception, B.V.M. (vacant).

School — Sisters of St. Francis.

Stations — Atlantic, Fremont Co.,
Basin City, Fremont Co.,
Fort Washakie, Fremont Co.
Haley, Fremont Co.
Hot Springs, Fremont Co.
Miners Delight, Fremont Co.
Thermopolis, Fremoht Co.

Laramie, Albany Co., St. Lawrence O'Toole's, Very Rev. Hugh Cummiskey, V.G.

School — 5 Sisters of St. Joseph. Sister Isidore, supr. Pupils, 100.

Chapel — Convent and Academy of Sisters of Charity.

Stations —Carbon, Carbon Co.
Dale Creek, Albany Co.
Medicine Bow, Carbon Co.
Rock Creek, Albany Co.
State Penitedtiary, Laramie.
Tie Siding, Albany Co.
Wyoming, Albany Co.

New Castle, Weston Co., Corpus Christie Church, Rev. P. J. Lynch.
Missions—Cambria, Weston Co., St. John's.
Sundance, Crook Co., St. Isadore.
Station — Merino, Weston Co.
Rawlins, Carbon Co., St. Joseph's Church, Rev. P. Casey, pastor; Rev. John Nolan, assistant.
Convent and School. Sisters of St. Francis. 5 Sisters; Sister M. Aquina, supr. Day Scholars, 80; Bearders, 2.
Chapel — Convent and Day School, Sisters ot St. Francis.
Stations —Battle Creek, Carbon Co.
Boggs, Carbon Co., attended occasionally.
Collins, Carbon Co.
Dana, Carbon Co.
Dixon, Carbon Co.
Ferris, Carbon Co.
Fort Steele, Carbon Co., attended occasionally.
Grand Encampment, Carbon Co., attended once a year.
Hanna, Carbon Co., attended monthly.
Medicine Bow, Carbon Co.
Saratoga Springs, Carbon Co., attended twice a year.
Rock Spring, Sweetwater Co., Church of Our Lady of Sorrows, Rev. J. Delahunty.
Convent and School, in course of erection.
Stations — Bitter Creek, Sweetwater Co.
State Hospital, Rock Springs.
Wamsutter, Sweetwater Co.
Sheridan, Sheridan Co., Church of the Holy Name, Rev. P. Sasse.
Missions —Buffalo, Johnson Co., Church of St. John the Baptist.
Parkman, Sheridan Co.
Stations —Big Horn, Sheridan Co.
Clearmont, Sheridan Co.
Fort McKinney, Johnson Co.
Gillette, Sheridan Co.
Moorecraft, Sheridan Co.
Ranchester.

St. Stephen's, Indian Mission, Fremont Co. In charge of Jesuit Fathers.

There are about 1,900 Indians on the Reservation belonging to the Shoshone and Araphoe tribes. Many of them have been baptized and are practical Catholics.

The Mission Schools are attended by 150 children. The boys are taught by the Jesuit Fathers and the girls by the Sisters of St. Francis.

On leave of absence. — Revs. M. Ternes and F. Fitzgerald.

INSTITUTIONS IN CHARGE OF RELIGIOUS ORDERS.

CHEYENNE. *Convent and Academy of the Holy Child Jesus.*—Rev. Mother M. Stanislaus sup., 16 Sisters.
Academy and Boarding School of young ladies, conducted by the Sisters of the Holy Child Jesus. Day-scholars, 200; Boarders, 50.
LARAMIE CITY.
St. Joseph's Hospital.—
Orphanage.—Sisters of St. Joseph.
LANDER.—*School.*
ST. STEPHEN'S MISSION. *Indian Boarding School.* — Boys School—Jesuit Fathers. Girls School—8 Sisters of St. Francis. Sister M. Columba, supr. Pupils, 150.
RAWLINS. *Convent and Day School of the Sisters of St. Francis.* — 6 Sisters. Sister M. Aquinata, supr. Day pupils, 80; Boarders, 2.

RELIGIOUS COMMUNITIES IN DIOCESE.

Jesuit Fathers (Rocky Mountain Mission)—St. Stephen's.
Sisters of the Holy Child Jesus (Philadelphia, Pa.)—Cheyenne.
Sisters of Charity (Leavenworth, Kan.)—Laramie.
Sisters of St. Francis (Glen Riddle, Pa.)—St. Stephen's; Rawlins.
Sisters of St. Joseph (Concordia, Kan).—Laramie.

RECAPITULATION.

Bishop	1	Convent and Schools in course of erection	1
Secular Priests	15	Academies	2
Priests of Religious Orders	2	Parochial Schools	4
Total	17	Indian School	1
Churches with resident pastors	12	Hospital	1
Missions with Churches	14	Ecclesiastical Students	5
Chapels	4	Catholic Population about	7000
Stations	70		

DIOCESE OF CLEVELAND

(*Dioecesis Clevelandensis.*)

ESTABLISHED APRIL 23, 1847.

Comprises that part of the State of Ohio lying north of the southern limits of Columbiana Stark, Wayne, Ashland, Richland, Crawford, Wyandot, Hancock, Allen, and Van Wert Counties.

Square Miles = 15,032.

RIGHT REVEREND

Ignatius F. Horstmann, D.D.,

Bishop of Cleveland; cons. Feb. 25, 1892.—Res., *Cleveland, Ohio, 583 Superior st.*

First Bishop—Right Rev. AMADEUS RAPPE, D.D., cons. Oct. 10, 1847; resigned Aug. 22, 1870; died Sept. 8, 1877.

Second Bishop—Right Rev. RICHARD GILMOUR, D.D., cons. April 14, 1872; died April 13, 1891

Vicar-General—Right Rev. Mgr. FELIX M. BOFF.—Res., *Nottingham, Cuyahoga Co., Ohio.*

Chancellor and Bishop's Secretary—Rev. GEORGE F. HOUCK. Res., *Cleveland, Ohio. 583 Superior st.,*

Diocesan Consultors — Right Rev. Mgr. T. P. THORPE, Very Rev. N. A. MOES, D.D., Rev. S. BAUER, D.D., Rev. G. F. HOUCK, Rev. W. MCMAHON, Rev. E. MEARS.

Court for Criminal and Disciplinary Causes—Right Rev. Bishop, judge; Rev. S. BAUER, D.D., procurator fiscalis; Rev. Drs. N. A. MOES and T. F. MAHAR, assessors; Rev. G. F. HOUCK, chancellor; Rev. J. M. KOUDELKA, notary.

Court for Matrimonial Causes — Right Rev. Mgr. T. P. THORPE, moderator; Rev. W. MCMAHON, defensor matrimonii; Rev. N. PFEIL, notary.

Synodal Examiners—Very Rev. N. A. MOES, D.D., Rev. S. BAUER, D.D., Mgr. T. P. THORPE, Rev. T. F. MAHAR, D.D.

Irremovable Rectors—Cleveland, Rev. JAMES P. MOLONY, St. Malachy's; Rev. NICHOLAS PFEIL, St. Peter's; Rev. CASIMIR REICHLIN, St. Stephen's. Delphos, Rev. ALOYSIUS I. HOEFFEL, St. John's. Fremont, Rev. SERAPHIN BAUER, D.D., St. Joseph's. Sandusky, Rev. ROBERT A. SIDLEY, SS. Peter and Paul's. Tiffin, Rev. JOHN P. PUETZ, St. Joseph's. Toledo, Rev. EDWARD HANNIN, St. Patrick's. Youngstown, Rev. EDWARD MEARS, St. Columba's.

Diocesan Board of Census Revision—This Board is appointed every two years and holds biennial sessions, to revise the census of the Diocese.

Infirm Priests' Board—The Right Rev. Bishop, *pres. ex officio*, Rev. S. BAUER, D.D., *sec.*, Rev. F. ANKLY, *treas.*, Right Rev. Mgr. T. P. THORPE, Revs. CAS. REICHLIN, W. MCMAHON T. F. MAHAR, D.D.

Examiners of Junior Clergy and Seminary—Very Rev. N. A. MOES, D.D., Revs. S. BAUER, D.D., T. F. MAHAR, D.D., J. A. TE PAS, Ph. D., P. FARRELL, D.D., THOMAS C. O'REILLY, D.D., G. F. MURPHY, D.D., A JESUIT FATHER, AND A FRANCISCAN FATHER.

CLERGY, CHURCHES, MISSIONS AND SCHOOLS.

CITY OF CLEVELAND.

CATHEDRAL OF ST. JOHN THE EVANGELIST, N. E. cor. Superior and Erie sts. Res., 583 Superior st., Rt. Rev. Ignatius F. Horstmann, D.D., Rev. Patrick Farrell, D.D., pastor; Revs. Patrick J. O'Connell, Thomas F. Fahey.
School — 5 Brothers of Mary, 7 Ursuline Sisters and 1 lay teacher. Pupils, 690.

ANNUNCIATION (French and English), S. W. cor. Hurd and Moore sts. Res., 48 Moore st., Rev. Augustine Gerardin.
School — 4 Sisters of the Humility of Mary. Pupils, 247.

HOLY NAME, Broadway. Res., 2538 Broadway, Rev. John T. Carroll, pastor; Rev. William A. Kane.
School — 9 Ladies of Sacred Heart of Mary. 3 lay teachers. Pupils, 750.
Stations — Bedford, Cuyahoga Co.
Northern Ohio Insane Asylum.

HOLY ROSARY (Italian), cor. East End ave. and Mayfield st. Res., 145 East End ave., Rev. Anthony Gibelli.

HOLY TRINITY (German), Woodland ave., near Brown st. Res., 1369 Woodland ave., Rev. Peter Becker.
School — 6 Ursuline sisters. Pupils, 379.

IMMACULATE CONCEPTION, N. E. cor. Superior and Lyman sts. Res., 1513 Superior st., Rt. Rev. Mgr. Thomas P. Thorpe, pastor; Rev. Charles J. Moseley.
School — 6 Ursuline Sisters, Pupils, 506.

OUR LADY OF LOURDES (Bohemian), cor. Randolph and Hamm sts. Res., 17 Randolph st., Rev. Stephen Furdek, pastor; Rev. Wenceslas A. Chaloupka.
School — 13 Sisters of Notre Dame. Pupils, 980.

SACRED HEART OF JESUS (Polish), cor. Marcelline and Krakow sts. Res., Marcelline ave., (*Station D.*), Rev. Victor Szyrocki, *p.t.*
School — 3 Felician Sisters. 1 lay teacher. Pupils, 237.

ST. ADALBERT'S (Bohemian), Lincoln ave. Res., 319 Lincoln ave., Rev. John W. Malecha.
School — 4 Sisters of Notre Dame. Pupils, 263.

ST. AGNES', Euclid ave., near Hillburn ave. Res., 1776 Euclid ave., Rev. Gilbert P. Jennings, pastor; Rev. John G. Crehan.
School — 6 Sisters of St. Joseph. Pupils, 297.

ST. ALOYSIUS', 30 Lakeview ave. (*Glenville P. O.*), Rev. Joseph F. Smith.
School — 3 Sisters of St. Joseph (Gallitzin, Pa.) Pupils, 100.

ST. ANTHONY OF PADUA'S (Italian), Central ave., betw. Brownell and Erie sts. Res., 197 Central ave., Rev. Vincent H. Migliore, *p.t.*

ST. AUGUSTINE'S, Jennings ave. Res., 32 Tremont st., Rev. John O'Connor.
School — 5 Sisters of St. Joseph. Pupils, 266.

ST. BRIDGET'S, Perry st., near Scovill ave. Res., 268 Perry st., Rev. William McMahon, pastor; Rev. Jer. P. O'Connor.
School — 7 Sisters of Charity (Cincinnati). Pupils, 304.

ST. CASIMIR'S (Polish), Pulaski st. Res., 97 Sowienski st., Rev. Constant Lazinski, *p.t.*
School — 2 lay teachers. Pupils, 119.

ST. CATHARINE'S, V.M., Woodland Hills ave. Res., 1277 Woodland Hills ave., Rev. James J, Quinn.
School — 2 Ursuline Sisters and 1 lay teacher. Pupils, 154.

ST. COLMAN'S, Gordon ave., near W. Madison ave. Res., 519 Gordon ave., Rev. James O'Leary, pastor; Rev. Matthew O'Brien.
School — 7 Sisters of St. Joseph and 1 lay teacher. Pupils, 448.

ST. COLUMBKILLE'S, N. E. cor. Superior and Alabama sts. Res. 1139 Superior st., Rev. George J. Vahey, pastor; Rev. Raymond Mylott.
School — 3 Ursuline Sisters. 1 lay teacher. Pupils, 320.

ST. EDWARD'S, Woodland ave. near Geneva. Res., 1276 Woodland ave., Rev. William S. Kress, pastor; Rev. John P. Brennan.
School — 7 Sisters of Humility of Mary. Pupils, 384.
Chapel — City Workhouse.

ST. ELIZABETH'S (Magyar), South Woodland ave., near Bismarck st. Res., 198 South Woodland ave., Rev. Geysa Messerschmidt, pastor, *p.t.* Rev. Anthony Hegyi, *p.t.*
School — 6 Ursuline Sisters. Pupils, 323.

ST. FRANCIS ASSISI'S (German), N. E. cor. Superior st. and Becker ave. Res., 2136 Superior st., Rev. Francis Metternich.
School — 7 Sisters of Notre Dame. Pupils, 502.

ST. GEORGE'S (Lithuanian), N. Perry st., 219 Oregon st., Rev. Joseph Jankowski, *p.t.*

ST. JOHN BAPTIST (United Greek), Rawlings ave. Res., 80 Rawlings ave., Rev. —— (vacant).

ST. JOHN CANTIUS' (Polish), cor. Professor and College sts. Res., 25 College st., Rev. Hippolit Orlowski, *p.t.*
School — 1 lay teacher. Pupils, 85.

ST. JOHN NEPOMUCENE (Bohemian), cor. Raus ave. and Fleet st. Res., 66 Fleet st. Rev. Francis J. Hroch.

ST. JOSEPH'S (German), Woodland ave. and Chapel st. Res., 40 Chapel st., Rev. Bernard Wewer, O.F.M., pastor; Rev. Matthew Schmitz, O.F.M.
School—5 Ursuline Sisters, 1 lay teacher. Pupils, 300.
Chapels—Franciscan Monastery.
Ursulines.
Little Sisters of the Poor.
Charity Hospital.
St. Alexis Hospital.
St. Ann's Infant Asylum.
Sisters of the Good Shepherd.
Poor Clares.
St. Joseph's Orphan Asylum.
St. Mary's Boarding Home for girls and young women.
City Infirmary.

ST. LADISLAS' (Slovak), S. E. cor. Corwin and Holton aves. Res., 101 Corwin ave., Rev. Francis Horvath, *p.t.*
School—2 Ursuline Sisters. Pupils, 108.

ST. LAWRENCE'S (Krainer), Rural st. Res., 13 Wageman st. Rev. Francis L. Kerze, *p.t.*
School—1 lay teacher. Pupils, 80.

ST. MALACHY'S, Washington st. Res., 209 Washington st., Rev. James P. Molony, rector; Revs. John MacHale and John J. Kelly, *p.t.*
School—5 Christian Brothers, 4 Ursuline Sisters and 1 lay teacher. Pupils, 526.

ST. MARTIN'S (Slovak), Chapel st., near Scovill ave., Res., 290 Scovill ave., Rev. Wenceslas J. Horak.
School—2 Sisters of St. Joseph and 1 lay teacher. Pupils, 225.

ST. MARY'S OF THE ASSUMPTION (German), S. W. cor. Carroll and Jersey sts. Res., St. Ignatius' College, Jersey st. Rev. Victor Scheppach, S.J., pastor; Rev. Gustave Rübsaat, S.J.
School—4 Brothers of Mary, 5 Ursuline Sisters. Pupils 500.

ST. MICHAEL'S (German), S. W. cor. Scranton and Clark aves. Res., 956 Scranton ave., Rev. Joseph M. Koudelka, pastor; Rev. August Breig, D.D., *p.t.*
School—10 Sisters of Notre Dame. Pupils, 662.

ST. NICHOLAS' (United Greek), cor. Woodland ave. and Perry st. Res. 200 Scovill ave., Rev. L. Molcsanyi, *p.t.*

ST. PATRICK'S, Bridge st., near Fulton. Res., 302 Bridge st., Rev. Francis T. Moran, pastor; Rev. Edward M. O'Hare.
School—7 Brothers of Mary, 7 Ursuline Sisters. Pupils, 1009.

ST. PAUL'S (Croatian United Greek), 1304 St. Clair st. Res., 867 St. Clair st., Rev. Michael Golubic, *p.t.*

ST. PETER'S (German), S. E. cor. Superior and Dodge sts. Res., 116 Dodge st., Rev. Nicholas Pfeil, rector; Rev. Henry J. Gerhardstein.
School—3 Brothers of Mary, 5 Sisters of Notre Dame. Pupils, 561.

ST. PROCOP'S (Bohemian), Burton near Nowak st. Res., 306 Burton st., Rev. Peter M. Cerveny.
School—6 Sisters of St. Francis. Pupils, 236.

ST. ROSE OF LIMA, Detroit st. and Fruitland ave Res., 1975 Detroit st., Rev. Ignatius J. Wonderly.
School—2 Sisters of St. Joseph. Pupils, 95.

ST. STANISLAS' (Polish), Forman st. Res., 3 Forman st. Rev. Benedict Rosinski, pastor; Rev. Ladislas Kuzius, *p.t.*
School—10 Sisters of St. Francis. Pupils, 1006.

ST. STEPHEN'S (German), Courtland, near Lorain st. Res., 258 Courtland st., Rev. Casimir Reichlin, rector; Revs. Adolph M. Seeholzer and John Chryst,
School—18 Sisters of Notre Dame and 1 lay teacher. Pupils, 789.

ST. THOMAS AQUINAS,' cor. Superior and Ansel ave., Res., 2551 Superior st., Rev. Thomas F. Mahon, pastor; Rev. Richard P. O'Sullivan, *p.t.*
School—6 Sisters of St. Joseph. Pupils 313.

ST. VITUS' (Krainer), Norwood and Glass aves. Res., 25 Glass ave., Rev. Vitus Hribar.
School—3 Sisters of Notre Dame. Pupils, 159.

ST. WENCESLAS' (Bohemian), cor. Broadway and Forest st. Res., 7 Arch st., Rev. Anthony Hynek.
School—4 Sisters of St. Joseph and 1 lay teacher. Pupils, 315.
Mission—St. Wenceslas' (*succursal*), cor. Arch and Burwell sts.

Chapels with Resident Chaplains.
St. Mary's Theological Seminary, 600 Lake st.
St. Ignatius' College, cor. Carroll and Jersey sts.
Sisters of Charity (*Lakewood P.O.*), Cuyahoga Co., Rev. Maurice J. Clear.
St. John's Hospital, 1191 Detroit st., Rev. Nicholas Kirch.
St. Vincent's Male Orphan Asylum, Monroe st., attended from St. Ignatius' College.
Chapel of Sisters of Notre Dame, Superior, cor. Huntington sts., attended from St. Mary's Seminary by Rev. J. A. Te Pas.
Chapel of the Sisters of Notre Dame, Woodland Hills (P.O. 872 Superior st.) Rev. Joseph Romer.

OUTSIDE OF THE CITY OF CLEVELAND.

Akron, Summit Co., St. Bernard's (German). Res., 205 E. Buchtel ave. Rev. John B. Broun.
School — 7 Dominican Sisters. Pupils, 478.
St. Mary's, res. 1082 S. Main st., Rev. Ambrose Graham.
School — 6 Sisters of St. Joseph. Pupils 296.
St. Vincent's, res. 404 W. Market, Rev. Thomas F. Mahar, D.D.
School — 6 Sisters of St. Joseph. Pupils, 338.
Alliance, Stark Co., St. Joseph's, Res., 340 So. Linden Ave., Rev. James J. Farrell.
School — 3 Dominican Sisters. Pupils, 135.
Antwerp, Paulding Co., St. Mary's, Rev. George A. Forst.
Mission — Cecil, Paulding Co., Immaculate Conception.
Archbold, Fulton Co., St. Peter's, Rev. Peter H. Janssen, *p.t.*
Missions— Bryan, Williams Co., St. Patrick's.
Stryker, Williams Co., St. John's.
Wauseon, Fulton Co., St. Caspar's.
Ashtabula, Ashtabula Co., Mother of Sorrows' (*Harbor Station*). Res., 86 Market st., Rev. Ambrose A. Weber.
School — 3 Sisters of St. Joseph. Pupils, 175.
Our Lady of Mt. Carmel, cor. Sibley and Columbus sts. (Italian; *Harbor Station*). Res., 86 Market st., Rev. Joseph O. Mirzan, *p.t.*
St. Joseph's, res. 466 Lake st., Rev. James H. Halligan.
School — 3 Sisters of Humility of Mary. Pupils, 115.
Avon, (*Trinity P.O.*), Lorain Co., Holy Trinity, Rev. Anthony B. Stuber.
School — 1 lay teacher. Pupils, 44.
Barberton, Summit Co., St. Augustine's, Rev. Joseph G. Schaffeld.
School — 2 lay teachers Pupils, 110.
Bellevue, Huron Co., Immaculate Conception, Rev. John A. Michenfelder.
School — 3 Sisters of St. Francis. Pupils, 135.
Berea, Cuyahoga Co., St. Adalbert's (Polish), Rev. Paul Cwiakala, D.D., *p.t.*
School — 4 Felician Sisters. Pupils, 308.
St. Mary's, Rev. Francis J. O'Neill.
School — 2 Sisters of Humility of Mary. Pupils, 68.
Mission — Olmsted, Cuyahoga Co., St. Mary's.
Berwick, Seneca Co., St. Nicholas, Pope, Rev. John P. Haupert.
School — 1 lay teacher. Pupils, 32.
Big Ditch (*East Toledo P.O.*), Lucas Co., St. Ignatius', Rev. John Berthelot.
Missions— La Prairie, Sadusky Co., Immaculate Conception.
Toussaint, Ottawa Co., St. Joseph's.
Stations — Jerusalem, Ottawa Co.
Rocky Ridge, Ottawa Co.
Shepherdville, Lucas Co.
Big Spring (*New Riegel P.O.*), Seneca Co., St. Peter's, Rev. Charles Notheis, C.PP.S.
School — 1 lay teacher. Pupils, 37.
Bismarck, Huron Co., St. Sebastian's, Rev. Theodore Litterst.
School — 2 lay teachers. Pupils, 48.
Station — Havana.
School — 1 lay teacher. Pupils 25.
Bowling Green, Wood Co., St. Aloysius', Rev. Gerald I. Bergan, *p.t.*
Mission — Cygnet, Wood Co., Sacred Heart of Jesus.
Brier Hill—See Youngstown, St. Ann's and St. Anthony's.
Brighton (*Brooklyn P. O.*), Cuyahoga Co., Sacred Heart of Mary, Rev. Nicholas Weckel.
School — 2 Sisters of St. Joseph. Pupils, 111.
Bucyrus, Crawford Co., Holy Trinity, Rev. Charles Braschler,
School — 2 Dominican Sisters. Pupils, 100.
Station — Nevada, Wyandot Co.
Canal Fulton, Stark Co., SS. Philip and James', Rev. Nicholas A. Hassel.
School — 1 lay teacher. Pupils, 56.
Missions — Marshallville, Wayne Co., St. Joseph's.
North Lawrence, Stark Co., St. Patrick's.
Stations — Burton City, Wayne Co.
Clinton, Summit Co.
Orville, Wayne Co.
Canton, Stark Co., Immaculate Conception. Res., 1900 South Market st., Rev. G. C. Schönemann.
School — 4 Sisters of St. Joseph. Pupils, 240.
St. John the Baptist's, res. 627 McKinley ave., Rev. Patrick J. McGuire.
School — 5 Sisters of Notre Dame. Pupils, 267.
St. Joseph's, res., 2439 W. Tuscarawas st., Rev. Clement H. Treiber.
St. Peter's (German), res. 614 North Cleveland ave., Rev. Victor Arnould.
School — 6 Sisters of Notre Dame. Pupils, 310.
Carey, Wyandot Co., Our Lady of Consolation, Rev. John G. Mizer.
School — 1 lay teacher. Pupils, 47.
Mission — Crawfordsville, Wyandot Co., St. Joseph's.
School—1 lay teacher. Pupils, 25.

Chicago, Huron Co., St. Francis Xavier's, Rev. Daniel B. Kirby, *p.t.*
Missions— Plymouth, Richland Co., St. Joseph's.
Republic, Seneca Co., St. Aloysius'.
Cloverdale (*Drusilla P.O.*), Putnam Co., St. Barbara's, Rev. Henry Wichmann.
School—2 Sanguinist Sisters. (Catholic district school). Pupils, 90.
Clyde, Sandusky Co., St. Mary's, Rev. John J. Powers.
Mission — Greenspring, Sandusky Co., St. Joseph's.
Collinwood, Cuyahoga Co., St. Joseph's, Rev. John W. Bell.
School—2 Ursuline Sisters. 1 lay teacher. Pupils, 118.
Conneaut, Ashtabula Co., St. Mary's, Res., 480 State st., Rev. William F. Murphy.
School—3 Sisters of Humility of B.V.M. Pupils, 100.
Stations — Andover, Ashtabula Co.
Kingsville, Ashtabula Co.
Crestline, Crawford Co., St. Joseph's, Rev. J. C. Herr.
School—2 Dominican Sisters. Pupils, 96.
Custar, Wood Co., St. Louis', Rev. Michael Vollmayer.
School—2 Sisters of Notre Dame. Pupils, 85.
Station — Weston, Wood Co.
Defiance, Defiance Co., St. John the Evangelist's (German). Res., 510 Jackson st., Rev. Joseph P. Gloden.
School—3 Sisters of St. Agnes. Pupils, 175.
Our Lady of Perpetual Help, Res., 707 Jefferson st., Rev. Francis B. Doherty.
School—3 Dominican Sisters. Pupils, 150.
Delaware Bend (*The Bend P.O.*), Defiance Co., St. Stephen's, Rev. Nicholas Espen, *p.t.*
Missions— Hicksville, Defiance Co., St. Michael's.
Mud Creek, Defiance Co., Immaculate Conception.
Delphos, Allen Co., St. John the Evangelist's, Rev. Aloysius I. Höffel, rector; Rev. Frederick A. Houck.
School—6 Sisters of Notre Dame. 4 lay teachers. Pupils, 403.
Doylestown, Wayne Co., SS. Peter and Paul's, Rev. Adam G. Hermann.
School—1 lay teacher. Pupils, 50.
Missions— French Settlement, Wayne Co., St. Ann's.
Sterling, Wayne Co., St. Mary's.
Dungannon, Columbiana Co., St. Philip Neri's, Rev. Albert Andlauer.
Mission — Lisbon, Columbiana Co., St. George's.
East Liverpool, Columbiana Co., St. Aloysius'. Res., 240 5th st. Rev. Thomas M. Smyth, pastor; Rev. Thomas J. Mahon.
School—5 Sisters of the Humility of Mary. Pupils. 235.
East Palestine, Columbiana Co., Our Lady of Lourdes, Rev. Joseph Barth, *p.t.*
Edgerton, Williams Co., St. Mary's, Rev. John B. Kiebel.
Mission — Florence, Williams Co., St. Joseph's.
Elyria, Lorain Co., St. Mary's, Rev. John T. Schaffeld.
School—4 Sisters of Notre Dame. Pupils, 227.
Euclid, Cuyahoga Co., St. Paul's, Rev. Patrick J. Shea.
School—1 lay teacher. Pupils, 25.
Fairport, Lake Co., St. Anthony of Padua (Magyar), Rev. Charles Boehm.
Findlay, Hancock Co., St. Michael's, Rev. Henry Dörner.
School—5 Sisters of Charity. Pupils, 211.
Mission — Bluffton, Allen Co., St. Mary's.
Fort Jennings, Putnam Co., St. Joseph's, Rev. Mathias Arnoldi.
School—3 lay teachers. (Catholic distr. school.) Pupils, 110.
Fostoria, Seneca Co., St. Wendelin's. Res., 222 Wood st., Rev. Gustave H. Rieken.
School—4 Sisters of Notre Dame. Pupils, 195.
Fremont, Sandusky Co., St. Ann's. Res., 1021 State st., Rev. James P. McCloskey.
School—2 Sisters of St. Joseph and 1 lay teacher. Pupils, 93.
St. Joseph's (German). Res., 708 Croghan st., Rev. Seraphin Bauer, D.D., rector.
School—5 Sisters of Notre Dame. Pupils, 264.
French Creek (*Avon P.O.*), Lorain Co., Immaculate Conception, Rev. John G. Vogt.
School—2 lay teachers. Pupils, 99.
Galion, Crawford Co., St. Joseph's (German), Rev. Augustin H. Schreiner.
School—2 Sisters of St. Francis. Pupils, 96.
St. Patrick's. Res., 223 Liberty st., Rev. Lawrence A. Brady.
School—2 Sisters of St. Francis. Pupils, 98.
Gibsonburg, Sandusky Co., St. Michael's, Rev. John B. Wendling.
Missions— Elmore, Ottawa Co., St. Patrick's.
Genoa, Ottawa Co., Our Lady of Lourdes.
Luckey, Wood Co., St. Charles'.
Woodville, Sandusky Co., St. Mary's.
Stations — Bradner, Wood Co.
Hessville, Sandusky Co.
Latchie, Wood Co.
Martin, Ottawa Co.
Millbury, Wood Co.
Girard, Trumbull Co. St. Rose's, Rev. James J. Stewart.
Mission — Mineral Ridge, Trumbull Co., St. Mary's.

Glandorf, Putnam Co., St. John the Baptist, Rev. Theopistus Wittmer, C.PP.S., pastor; Rev. Lawrence R. Mayer, C.PP.S.
School — 4 Sisters of Most Precious Blood. 7 lay teachers. (Catholic distr. school) Pupils, 405.

Glenville (see Cleveland, St. Aloysius'),
Grafton, Lorain Co., Immaculate Conception, Rev. George A. Branigan.
Mission — Oberlin, Lorain Co., Sacred Heart of Jesus.
Hamler, Henry Co., St. Paul's, Rev. Albert Zemp, *p.t.*
Mission — Deshler, Henry Co., Immaculate Conception.
Haselton (see Youngstown, Sacred Heart).
Holgate, Henry Co., St. Mary's, Rev. John A. Tennissen.
Missions— North Creek, Putnam Co., St. Joseph's.
Providence, Lucas Co., St. Patrick's.
Stations — Continental, Putnam Co.
Dupont, Putnam Co.
Hubbard, Trumbull Co., St. Patrick's, Rev. Nicholas J. Drohan.
School — 3 Sisters of Humility of Mary. Pupils 150.
Mission — Vienna, Trumbull Co., St. Joseph's.
Hudson, Summit Co., St. Mary's, Rev. John T. Moran.
Missions— Cuyahoga Falls, Summit Co., St. Joseph's.
Peninsula, Summit Co., Mater Dolorosa.
Stations — Brecksville, Cuyahoga Co.
Macedonia, Summit Co.
Huron, Erie Co., St. Peter's, Rev. Nicholas W. Horst.
Mission — Vermilion, Erie Co., St. Mary's.
Stations — Berlin Heights, Erie Co.
Brownhelm, Erie Co.
Independence, Cuyahoga Co., St. Michael's, Rev. Albert J. Aust, *p.t.*
School — 1 lay teacher. Pupils, 43.
Missions— Parma, Cuyahoga Co., Holy Family.
Royalton, Cuyahoga Co., Assumption.
Jefferson, Ashtabula Co., St. Joseph Calasanctius', Rev. John F. McInerney.
Mission — South Thompson, Geauga Co., St. Patrick's.
Kalida, Putnam Co., St. Michael's, Rev. Valentine Schirack, C.PP.S.
Kelley's Island, Erie Co., St. Michael's, Rev. John P. Schöndorff.
School — 1 lay teacher. Pupils, 44.
Mission — Put-in-Bay, Ottawa Co., Mater Dolorosa.
Station — Middle Bass Island, Ottawa Co.
Kent, Portage Co., St. Patrick's, Rev. James B. Mooney.
School — 2 Dominican Sisters. Pupils, 60.
Kirby, Wyandot Co., St. Mary's, Rev. Francis L. Hultgen.
School — 1 lay teacher. Pupils, 45.
Landeck, Allen Co., St. John the Baptist's, Rev. Dominic Zinsmayer.
School — 4 lay teachers. (Catholic distr. school.) Pupils, 157.
Leetonia, Columbiana Co., St. Patrick's, Rev. Edward J. Murphy.
School — 2 Dominican Sisters. Pupils, 85.
Leipsic, Putnam Co., St. Mary's, Rev. Stephen Weber.
School — 2 Sisters of Most Precious Blood. Pupils, 88.
Lima, Allen Co., St. John the Evangelist's. Res., 795 S. Main st., Rev. F. Rupert.
School — 2 Sisters of Charity. Pupils, 100.
St. Rose's, McKibben st. Res., S. W. cor. McKibben and West sts., Rev. Alfred E. Manning, pastor; Rev. Edward A. Kirby, D.D.
School — 9 Sisters of Charity. Pupils, 487.
Liverpool, Medina Co., St. Martin's, Rev. Francis X. Bräunig.
School — 2 Dominican Sisters. Pupils, 58.
Lorain, Lorain Co., (*S. Lorain Station P.O.*), St. John the Baptist's. Res., 13th ave., Rev. August H. Alten.
School — 1 Sister of St. Francis and 1 lay teacher. Pupils, 136.
Mission — North Amherst, Lorain Co., St. Joseph's.
School — 1 lay teacher. Pupils, 45.
St. Joseph's (German). Res., 201 Eighth ave., Rev. Charles Reichlin.
School — 3 Sisters of St. Francis. Pupils, 198.
St. Mary's, Rev. John Johnston.
School — 4 Sisters of St. Francis (Joliet). Pupils, 191.
Nativity, B.V.M. (Polish). Res., Park and 8th ave., Rev. Ignatius L. Piotrowski.
School — 1 lay teacher. Pupils, 99.
Mission — Grafton, Lorain Co., Assumption Church (Polish).
School — 1 lay teacher. Pupils, 80.
Loudonville, Ashland Co., St. Peter's, Rev. Henry E. Bösken.
Mission — Ashland, Ashland Co., St. Edward's.
Louisville, Stark Co., St. Louis', Rev. Francis Senner.
School — 2 Sisters of Humility of Mary. Pupils, 136.
Lowellville, Mahoning Co. (*Villa Maria, Lawrence Co., Pa., P.O.*), Holy Rosary, Rev. Nicholas J. Franche.

Mansfield, Richland Co., St. Peter's. Res., 81 So. Mulberry st., Rev. Ferdinand A. Schreiber.
School — 4 Sisters of St. Francis. Pupils, 225.
Marblehead, Ottawa Co., St. Joseph's, (Bohemian), Rev. Joseph W. Koudelka.
School — 3 Sisters of St. Dominic. Pupils, 153.
Station — Catawba Island, Ottawa Co.
St. Mary's (Uniate Greek), attended from Cleveland (vacant).
Massillon, Stark Co., St. Joseph's. Res., 157 East st., Rev. Jacob F. Kübler.
School — 4 Sisters of St. Joseph. Pupils, 197.
St. Mary's (German). Res., 60 East Cherry st., Rev. Henry Kämpker.
School — 6 Benedictine Sisters. Pupils, 377.
Maumee, Lucas Co., St. Joseph's, Rev. John P. Michaelis.
School — 3 Sisters of Notre Dame. Pupils, 101.
Milan, Erie Co., St. Anthony's, Rev. August J. Schwertner.
School — 1 lay teacher. Pupils, 45.
Mission — Prout's Station, Erie Co., St. Thomas'.
Miller City, Putnam Co., St. Nicholas', Rev. Charles W. Wagner, *p.t.*
Millersville, Sandusky Co., St. Mary's, Rev. Michael Dechant.
School — 1 lay teacher. Pupils, 46.
Mission — Kansas, Seneca Co., St. James Minor, Ap.
Station — Beltsville, Seneca Co.
Monroeville, Huron Co., St. Joseph's, Rev. Nicholas Schmitz.
School — 2 Sisters of Notre Dame. Pupils, 73.
Napoleon, Henry Co., St. Augustine's, Rev. Michael Pütz.
School — 2 Sisters of Notre Dame. Pupils, 70.
Navarre, Stark Co., St. Clement's, Rev. ——
New Bavaria, Henry Co., Sacred Heart of Jesus, Rev. Lawrence Heiland.
School — 3 lay teachers. (Catholic district school). Pupils, 118.
New Berlin, Stark Co., St. Paul's, Rev. John B. Bürkel.
New Cleveland (*Ottawa P.O.*), Putnam Co., Holy Family, Rev. Amadeus Dambach.
School — 2 lay teachers (Catholic district school). Pupils, 80.
New Riegel, Seneca Co., St. Boniface's, Rev. Albert Voag, C.PP.S., pastor; Rev. A. Schmid, C.PP.S.
School — 4 Sisters of Most Precious Blood. Pupils, 173.
New Washington, Crawford Co., St. Bernard's, Rev. John P. Kunnert.
School — 2 Sisters of St. Francis. Pupils, 78.
Mission — Honey Creek, Crawford Co., Mater Dolorosa.
School — 1 lay teacher. Pupils, 44.
Niles, Trumbull Co., St. Stephen's, Rev. Felix M. Scullin.
School — 4 Sisters of Humility of Mary. Pupils, 170.
North Baltimore, Wood Co., St. Augustine's, Rev. Leonard Lentsch.
North Ridge (*Defiance P.O.*), Defiance Co., St. Michael's, Rev. John B. Heiland.
School — 1 lay teacher. Pupils, 66.
North Ridgeville, Lorain Co., St. Peter's, Rev. Michael Baker.
School — 1 lay teacher. Pupils, 47.
Norwalk, Huron Co., St. Mary's. Res., 88 Milan st., Rev. Francis A. Malloy.
School — 2 Sisters of St. Joseph. Pupils, 80.
St. Paul's. Res., 91 East Main st., Rev. John A. Schaffeld.
School — 4 Sisters of Notre Dame. Pupils 237.
Mission — Norwalk, St. Peter's.
Oakharbor, Ottawa Co., St. Boniface's, Rev. John Baumgartner.
Ottawa, Putnam Co., SS. Peter and Paul's, Rev. Andrew Gietl, C.PP.S.
School — 3 Sisters of Most Precious Blood. Pupils, 145.
Station — Columbus Grove, Putnam Co.
Ottoville, Putnam Co., Immaculate Conception, Rev. John B. Mertes, pastor; Rev. Francis J. Pfyl.
School — 7 lay teachers (Catholic district school). Pupils, 350.
Painesville, Lake Co., St. Mary's. Res., 426 State st., Rev. Edward J. Conway.
School — 4 Sisters of Humility of Mary. Pupils, 176.
Paulding, Paulding Co., St. Joseph's, Rev. Stanislas F. Cappe.
Missions — Junction, Paulding Co., St. Mary's.
Latty, Paulding Co., St. Francis de Sales'.
Payne, Paulding Co., St. John Baptist's, Rev. Joseph M. Paulus.
Perrysburg, Wood Co., St. Rose's, Rev. John H. Kleekamp.
School — 1 lay teacher. Pupils, 40.
Mission — Roachton, Wood Co., St. Mary's.
Peru (*Box 68, Norwalk P.O.*), Huron Co., St. Alphonsus', Rev. Thomas M. Kolb.
School — 1 lay teacher. Pupils, 48.
Port Clinton, Ottawa Co., Immaculate Conception, Rev. ——
Randolph (*St. Joseph's P.O.*), Portage Co., St. Joseph's, Rev. John Thein.
School — 1 lay teacher. Pupils, 68.
Ravenna, Portage Co., Immaculate Conception, Rev. John A. Sidley.
School — 2 Dominican Sisters. Pupils, 78.
Reed (*Frank P.O.*), Seneca Co., Assumption, Rev. Constantine Vogelmann, C.PP.S.
School — 1 Sister of the Most Precious Blood. Pupils, 62.

Rockport (*Kamm's P.O.*), Cuyahoga Co., St. Mary's (German), Rev. Joseph Hörstmann.
School—1 lay teacher. Pupils, 68.
Mission— Rockport, St. Patrick's.
School—1 Sister of St. Joseph. Pupils, 35.
Station — Linndale, Cuyahoga Co.
Rootstown, Portage Co., St. Peter's, Rev. E. W. J. Lindesmith, (Chaplain U. S. A., retired).
St. Mary's Corners (*Caraghar P. O.*), Fulton Co., St. Mary's of the Assumption, Rev. William S. Ogle.
Mission— Swanton, Fulton Co., St. Richard's.
St. Patrick's Settlement (*Fostoria P. O., R. F. D. 3*), Seneca Co., St. Patrick's, Rev. John R. Forrer.
School—1 lay teacher. Pupils, 37.
St. Patrick's Settlemenet, Seneca Co. (continued).
Mission— Liberty, Seneca Co., St. Andrew's.
School—1 lay teacher. Pupils, 41.
Station — Bascom, Seneca Co.
St. Stephen, Seneca Co., St. Stephen's, Rev. Raphael Schmaus, C.PP.S.
Mission — Attica, Seneca Co., SS. Peter and Paul's.
Salem, Columbiana Co., St. Paul's. Res., 252 McKinley ave., Rev. Thomas F. Conlon.
Stations— Canfield, Mahoning Co.
Petersburg, Mahoning Co.
Salineville, Columbiana Co., St. Patrick's, Rev. John McMahon.
Sandusky, Erie Co., Holy Angels'. Res., 1519 Jefferson st., Rev. Thomas P. Lamb.
School—2 Sisters of Humility of Mary. Pupils, 97.
Station — Castalia, Erie Co.
St. Mary's (German). Res., 417 Central ave., Rev. Joseph S. Widmann, pastor; Rev. Frederick Reuter, *p.t.*
School—10 Sisters of Notre Dame. 1 lay teacher. Pupils, 593.
SS. Peter and Paul's. Res., 510 Columbus ave., Rev. Robert A. Sidley, rector; Rev. Charles J. Ouimet, *p.t.*
School—4 Sisters of St. Dominic. Pupils, 140.
Sheffield (*Lorain P.O., R.F.D. No. 1*), Lorain Co., St. Teresa's, Rev. Philip A. Schritz.
School—1 lay teacher. Pupils, 52.
Shelby, Richland Co., Sacred Heart of Mary. Res., 35 Raymond ave., Rev. Edward P. Graham.
School—2 Sisters of Humility of Mary. Pupils, 50.
Shelby Settlement (*Shelby, R.F.D. 2.*), Richland Co., Sacred Heart of Jesus, Rev. Francis J. Hopp.
School—2 Sisters of St. Dominic. Pupils, 79.
Six-Mile Woods (*Swanton P.O., R.F.D. No. 3*), Lucas Co., Immaculate Conception, Rev. Joseph Sproll.
School—1 lay teacher (Catholic district school). Pupils, 50.
Strasburg, Stark Co., (*Maximo, P.O.*), St. Joseph's, Rev. Charles A. Gardner, *p.t.*
School—1 lay teacher. Pupils, 56.
Mission — Harrisburg, Stark Co., Sacred Heart of Mary,
Summitville, Columbiana Co., St. John's. Rev. Thomas F. Quinn.
Sylvania, Lucas Co. (*618 Michigan st., Toledo, Ohio, P.O.*), St. Joseph's, Rev. F. Breymann, S.J.
Thompson (*Frank P.O.*), Seneca Co., St. Michael's, Rev. Joseph Uphaus, C.PP.S., pastor; Revs. Francis Büchel, C.PP.S., and Paul Reuter, C.PP.S.
School—2 Sisters of Most Precious Blood. Pupils, 107.
Chapel — St. Mary's (Maria Steig).
Tiffin, Seneca Co., St. Joseph's (German). Res., 150 Melmore st., Rev. John P. Pütz, rector; Revs. Joseph Gerz and Joseph R. Wächter.
School—7 Ursuline Sisters and 1 lay teacher. Pupils, 408.
St. Mary's. Res., 91 Miami st., Rev. Michael Healy, pastor; Rev. John F. Collins.
School—3 Ursuline Sisters. Pupils, 130.
Chapel — Our Lady of Lourdes, Ursuline Convent.
St. Francis' Hospital, Chapel and Orphan Asylum, (*90 Melmore st. P.O.*), Rev. John Eugster, *p.t.*
Toledo, Lucas Co., Good Shepherd, n. e. cor. Clark and Nevada sts. Res., 530 Clark st., Rev Patrick O'Brien.
School—3 Ursuline Sisters. Pupils, 160.
Immaculate Conception, s. e. cor. Broadway and Maumee ave. Res., 265 Maumee ave., Rev Charles V. Chevraux, pastor; Rev. John P. McCloskey, *p.t.*
School—6 Ursuline Sisters, 1 lay teacher. Pupils, 345.
Sacred Heart of Jesus (German), 6th st., Rev. Anthony Eilert.
School—6 Sisters of Notre Dame. Pupils, 320.
St. Ann's. Res., 1120 Horace st., Rev. John H. Mühlenbeck.
School—7 Sisters of Notre Dame. Pupils 341.
St. Anthony's (Polish), n. w. cor. Nebraska and Junction sts. Res., 1416 Nebraska ave., Rev. Andrew J. Suplicki, pastor; Rev. John S. Zybura.
School—12 Felician Sisters. Pupils, 826.
St. Francis de Sales, s. w. cor. Cherry and Superior sts. Res., 513 Cherry st., Rev. John T. O'Connell.
School —3 Christian Brothers. } Pupils, 401.
7 Ursuline Sisters. }

Toledo, Lucas Co. (continued).
St. Hedwig's (Polish), Lagrange st. Res., 2916 Lagrange st., Rev. Francis F. Doppke, pastor, *p.t.*; Rev. Louis Redmer.
School—9 Franciscan Sisters. Pupils, 754.
St. Ignatius', Loyola, East Toledo. Res., cor. York and Wheeling st., Rev. Leo L. Broens, *p.t.*
School—3 Ursuline Sisters. Pupils, 117.
St. Joseph's (French), n. e. corner Erie and Locust sts. Res., 626 Locust st., Rev. Lucien Nougaret.
School—3 Ursuline Sisters. Pupils, 110.
St. Louis', 6th st. Res., 459 6th st., Rev. John Harks, *p.t.*
School—4 Ursuline Sisters. Pupils, 157.
St. Mary's (German), s. e. cor. Cherry and Michigan sts. Res., 618 Michigan st., Rev. Clement J. Alten, S.J., pastor; Revs. A. Steffen, S.J., Charles Gudenus, S.J. F. Breymann, S.J., Louis Kramer, S.J., Godfrey Schulte, S.J.
School—13 Sisters of Notre Dame. 1 lay teacher. Pupils, 710.
Chapels—Ursuline Convent.
Convent of the Gray Nuns.
House of the Little Sisters of the Poor.
St. Michael's, North Erie st. Res., 420 Sandusky st. Rev. William A. Harks.
School—3 Sisters of Notre Dame. Pupils. 128.
St. Patrick's, Lafayette and 13th sts. Res., Lafayette st., Rev. Edward Hannin, rector; Rev. Michael D. Leahy, assistant.
School—3 Ursuline Sisters. 5 lay teachers. Pupils, 364.
St. Peter's (German), St. Clair and Canal sts. Res., 738 South St. Clair st., Rev. Wimar Müller.
School—6 Sisters of St. Francis. Pupils, 310.
St. Stephen's (Magyar). Res., cor Genesee and Grand sts., Rev. Robert Paulovits, *p.t.*
School—3 Sisters of Notre Dame. Pupils, 122.
Upper Sandusky, Wyandot Co., St. Peter's, Rev. Aloysius Huthmacher.
School—3 Dominican Sisters (Jersey City, N. J.). Pupils, 90.
Van Wert, Van Wert Co., St. Mary's. Res., 705 Central ave., Rev. Patrick J. Quinn.
Missions—Convoy, Van Wert Co., St. Mary's.
Spencerville, Allen Co., St. Patrick's.
Wakeman, Huron Co., St. Mary's, Rev. Michael H. Casey, *p.t.*
Station—Camden, Lorain Co.
Warren, Trumbull Co., Our Lady of Mt. Carmel. Res., 31 Park ave., Rev. Patrick C. N. Dwyer.
Mission—Mantua, Portage Co., St. Joseph's.
Stations—Aurora, Portage Co.
Bainbridge, Trumbull Co.
Braceville, Trumbull Co.
Chagrin Falls, Cuyahoga Co.
Cortland, Trumbull Co.
Garretsville, Portage Co.
Kinsman, Trumbull Co.
Leavittsburg, Trumbull Co.
Mahoning, Portage Co.
Newton Falls, Summit Co.
Orangeville, Trumbull Co.
Phalanx, Trumbull Co.
Solon, Cuyahoga Co.
West Farmington, Trumbull Co.
Windham, Portage Co.
Wellington, Lorain Co., St. Patrick's, Rev. Leonard Plumanns, *p.t.*
Missions—Medina, Medina Co., St. Francis Xavier's.
New London, Huron Co., Our Lady of Lourdes
Wadsworth, Medina Co., Sacred Heart of Jesus.
Stations—Creston, Wayne Co.
Greenwich, Huron Co.
Rochester, Lorain Co.
Wellsville, Columbiana Co., Immaculate Conception, Rev. Daniel B. Crotty.
School—3 Sisters of Loretto. Pupils, 98.
West Brookfield, (*Massillon P.O., R.F.D. 1*), Stark Co., St. Barbara's, Rev. Joseph B. Alten.
School—1 lay teacher. Pupils, 88.
Station—Dalton, Wayne Co.
Willoughby, Lake Co., Immaculate Conception, Rev. Kieran P. Banks,
Missions—Madison, Lake Co., Immaculate Conception.
Mentor, Lake Co., St. Mary's.
Stations—Chardon, Geauga Co.
Geneva, Ashtabula Co.
Wooster, Wayne Co., Immaculate Conception. Res., 31 Madison ave., Rev. Fridolin Ankly.
School—1 lay teacher. Pupils, 55.
Youngstown, Mahoning Co., Immaculate Conception, Oak st. Res., 811 Oak st., Rev. Michael P. Kinkead, pastor; Rev. John Ryan.
School—7 Ursuline Sisters. Pupils, 433.
Sacred Heart of Jesus' (*Station A*), Rev. George Leeming.
Mission—Struthers, Mahoning Co., St. Nicholas'.
St. Ann's (*Station B*), Rev. John P. Barry.
School—4 Ursuline Sisters. Pupils, 255.
St. Anthony's (W. Federal st., *Station B*), (Italian). Rev. Charles Doria, *p.t.*
St. Columba's, Wood st. Res., 150 W. Wood st., Rev. Edward Mears, rector; Rev. Andrew Crehan, *p.t.*

Youngstown, Mahoning Co., St. Columba's (continued).
School—14 Ursuline Sisters. Pupils, 379.
St. Cyril and Methodius' (Slovak). Res., 252 E. Wood st., Rev. John W. Becka.
St. Joseph's (German), N. E. corner Rayen and Wick aves. Res., 26 West Rayen ave., Rev. John Klute.
School—3 Ursuline Sisters and 1 lay teacher. Pupils, 221.
St. Stanislas Kostka's (Polish). Res., 310 Phelps st., Rev. Charles S. Ruszkowski, *p.t.*

Rev. E. J. Vattmann, Chaplain U. S. Army (P.O. Fort Sheridan, Ill.); Sick: Revs. A. Sauvadet, Charles Seltzer (St. Alexis' Hospital, Cleveland), H. D. Best (St. Vincent's Hospital, Toledo), Rev. A. Magenhann, Avon, O., Rev. John Tracy, Ashtabula, O.

INSTITUTIONS IN CHARGE OF SECULAR CLERGY.

CLEVELAND. *St. Mary's Theological Seminary*, 600 Lake st. — Very Rev. N. A. Moes, D.D., rector (prof. of moral theol., liturgy, ascetic theol. and canon law), Revs. J. A. Te Pas, Ph. D. (prof. of dogm. theol., sacred scripture, moral phil. and eccl. chant.), Geo. F. Murphy, D.D., (prof. of metaphysics and church history), Thomas C. O'Reilly, D. D., (prof. of logic, sacred eloquence, rhetoric and elocution). Students, 41. Students at Rome, Innsbruck, Baltimore, Rochester, N.Y., Collegeville, Ind. and Ellicott City, Md., 52.
Apostolate of St. Francis de Sales, 1276 Woodland ave.—Revs. W. S. Kress, John P. Brennan, Charles A. Martin. The purpose of the Apostolate is to give missions to non-Catholics and Catholics. Address all communications to Rev. John P. Brennan.

INSTITUTIONS IN CHARGE OF RELIGIOUS ORDERS.

ORDERS OF MEN.

CLEVELAND. *St. Ignatius' College*, cor. Carroll and Jersey sts.—Revs. John I. Zahm, S.J., (pres.), S. Huber, S.J., (pref. of discipline), M. Peters, S.J., A. Hartmann, S.J., F. Odenbach, S.J., John Spirig, S.J., Francis Haggeny, S.J., J. B. Heinen, S.J., and 9 scholastics, professors. Missionary Fathers: Revs. Henry Böhmer, S.J., Michael Zöller, S.J.
St. Stanislas' Novitiate (Jesuit Novitiate and House of Retreat, Brooklyn, Cuyahoga Co., P.O., Box 223). — Rev. Theodore Van Rossum, S.J., (rector and master of novices); Revs. Alfred Rockliff, S.J., C. Harzheim, S.J., Augustine Müller, S.J., Charles Gissler, S.J., James Paulus, S.J., John B. Froebes, S.J., Augustine Ruffing, S.J., Charles Jansen, S.J. 20 Novices; 13 Scholastics. — Priests and laymen desiring to make private retreats may apply to the Rev. Rector.
Monastery of Franciscan Fathers, 40 Chapel st., near Woodland ave. — Rev. Bernardine Weis, O.F.M., (guardian), Rev. Bernard Wewer, O.F.M., (pastor), Rev. Boniface Depmann, O.F.M., (vicar), Revs. Alardus Andrescheck, O.F.M., Anselmus Pütz, O.F.M., Camillus Wenzel, O.F.M., Anthony Moll, O.F.M., Matthew Schmitz, O.F.M., Ernest Kaufhold, O.F.M. 6 lay Brothers.
TOLEDO. *St. John Berchmans' College*, 807 Superior st.— Revs. Francis Heiermann, S.J., (pres't.), F. X. Senn, S.J. (prefect of disipline), Fred. J. Hillig, S.J., Henry Nelles, S.J., and 6 scholastics, professors.

ORDERS OF WOMEN.

CLEVELAND. *Convent and Academy of the Ursuline Sisters*, Willson and Scoville aves. — Mother M. Peter, supr.
Convent and Mother House of Sisters of Charity of St. Augustine, Lake ave. (*Lakewood P. O.*, Cuyahoga Co.).—Mother M. Ambrose, supr.
Charity Hospital, S. E. cor. Perry st., and Central ave.—24 Sisters of Charity of St. Augustine. Sister M. Mechtildis, local-supr.
St. Ann's Lying-in Hospital and Foundling Asylum, 605 Woodland ave. — 10 Sisters of Charity of St. Augustine. 73 orphans and foundlings. Sister M. Peter, local-supr.
St. Vincent's Male Orphan Asylum, Monroe near Willett st.—27 Sisters of Charity of St. Augustine. Sister M. Louis, supr. 270 orphans.
Mother-house and Academy of the Sisters of Notre Dame, 872 Superior st. — Mother M. Louisa, supr.
Mount St. Mary's Protectory, Woodland Hills.—Sisters of Notre Dame. Sister M. Irmgardis, local-supr.
Our Lady of Lourdes' Academy, 343 Franklin ave.—Sisters of the Humility of Mary. Sister M. Lucilla, locál-supr.
House of the Good Shepherd, Sibley st. and Sterling ave.—34 Sisters of Good Shepherd. Mother M. Agnes, supr.
Home for the Aged Poor, 281 Perry st.—17 Little Sisters of the Poor. 198 aged poor. Mother M. Germaine, supr.
Convent of the Sisters of St. Clara, 246 Perry st.—Mother M. Teresa, supr.
St. Alexis' Hospital, 1507 Broadway. — 33 Sisters of the III. Order of St. Francis. Sister Leonarda, local-supr.

St. John's Hospital, 1191 Detroit st. — 13 Sisters of the III. Order of St. Francis. Sister M. Agatha, local-supr. Rev. Nicholas Kirch, Resident chaplain.
St. Mary's Boarding Home for Young Women, 103 Harmon st.—Ladies of the Immaculate Heart of Mary. Miss Teresa Metzger, local-supr.
St. Joseph's Female Orphan Asylum, 1167 Woodland ave., near Cemetery st.—40 Ladies of the Sacred Heart of Mary. Miss Sarah C. Mellon, local-supr. 220 orphans.
GLANDORF, Putnam Co., *Convent of the Sisters of the Precious Blood.*—Mother M. Angelica, supr.
LORAIN. *St. Joseph's Hospital.*—10 Sisters of St. Francis. Sister M. Seraphine supr. Rev. Augustine Zink, chaplain.
LOUISVILLE. *St. Louis' Male Orphan Asylum.* — 10 Sisters of Charity of St. Augustine. Sister M. Ursula, local supr. 93 orphans.
NEW RIEGEL. *Convent of the Sisters of the Precious Blood and St. Mary's Orphanage.* — Mother M. Ehrentrud, supr. Orphans, 25.
SANDUSKY. *Providence Hospital.*—Sisters of Charity. Sister M. George, supr.
THOMPSON (*Frank P.O.*), Seneca Co. *Convent of the Sisters of the Precious Blood.* — Sister M. Isidora, supr.
TIFFIN. *Ursuline Convent and Academy*, for boarders and day scholars. — Mother M. Pius, supr.
St. Francis' Orphan Asylum, Hospital, and Home for Aged Persons (P.O., 90 Melmore st. — 54 Sisters of St. Francis (Motherhouse). Mother M. Clara, supr. 44 aged persons; 99 orphans.
TOLEDO. *Ursuline Convent and Academy*, Cherry st., for boarders and day scholars.—Mother M. Scholastica, supr.
St. Vincent's Hospital, Cherry st. — 21 Sisters of Charity (Gray Nuns). Sister M. J. Tassé, supr.
St. Vincent's Orphan Asylum, Cherry st. — 7 Sisters of Charity (Gray Nuns). Sister M. Couture, supr. 124 orphans.
Home for Aged Poor, 1616 Starr ave. — 13 Little Sisters of the Poor. Mother M. Zephyrine, supr. 98 aged poor.
VILLA ANGELA (*Nottingham P.O*, Cuyahoga Co.), for boarders. *Ursuline Academy.* — Right Rev. Mgr. Felix M. Boff, V.G., chaplain. Mother M. Louis, local-supr.
St. Joseph's Seminary, for boys under 12 years of age; under the direction of the Ursuline Sisters. Mother M. Joseph, local-supr.
VILLA MARIA, Lawrence Co., Pa. *Convent and Mother-house of the Sisters of the Humility of Mary.* This community is attached by special agreement to the diocese of Cleveland.—Mother M. Patrick, supr.—Connected with the Motherhouse is *St. Mary's Orphanage.* 65 orphans.
St. Mary's Hospital.—Sisters of the Humility of Mary. Sister M. Alexis, supr.
WEST PARK, Riverside ave. (*Kamm's P.O.*), Cuyahoga Co. *St. Josephs Academy for girls.* Sisters of St. Joseph. Mother M. Teresa, supr. Rev. Nicholas Kirch, chaplain.
YOUNGSTOWN. *Convent of the Ursuline Sisters.*—Mother M. Lawrence, supr.
St. Ignatius' (Mahoning Valley) *Hospital*, 32 Holmes st.—Sister Agnes Mary, supr.

RELIGIOUS COMMUNITIES IN DIOCESE.

COMMUNITIES OF MEN.

Franciscan Fathers (St. Louis Province) — St. Joseph's, Cleveland.
Jesuit Fathers (German Mission) — St. Mary's Church and St. Ignatius College, Cleveland; St. Mary's Church and St. John Berchmans' College, Toledo.
Fathers of the Precious Blood—Glandorf; New Riegel; Ottawa; Reed; St. Stephen; Thompson.
Christian Brothers (New York Province)—St. Malachy's, Cleveland; St. Francis', Toledo.
Brothers of Mary (Dayton, Ohio) — Cathedral, St. Mary's, St. Patrick's and St. Peter's Schools, Cleveland.

COMMUNITIES OF WOMEN.

Sisters of St. Agnes (Fond du Lac, Wis.) — Defiance.
Sisters of Charity of St. Augustine (Motherhouse, Lakewood, O.) — St. Vincent's Hospital and St. Ann's Asylum, House of Maternity and St. Vincent's Orphan Asylum, Cleveland; Orphan Asylum, Louisville.
Sisters of Charity (Gray Nuns, Montreal) — Hospital and Orphan Asylum, Toledo.
Sisters of Charity (Mt. St. Joseph, Ohio) — St. Bridget's School, Cleveland; Lima.
Sisters of Charity (Greensburgh, Pa.) — East Liverpool.
Sisters of Loretto (Loretto, Ky.)—Wellsville.
Poor Clares — Cleveland.
Dominican Sisters (Jersey City, N. J.)—St. Bernard's, Akron; Bucyrus; Crestline; Defiance; Kent; Marblehead; Ravenna; Shelby Settlement.
Sisters of III. Order of St. Francis (Lafayette, Ind.) — St. Alexis' Hospital, St. John's Hospital, Cleveland.
Sisters of St. Francis (Joliet, Ill.) — Galion; St. Mary's, Lorain; Mansfield.
Sisters of St. Francis (Tiffin, Ohio) — Orphan Asylum and Hospital, Tiffin; Bellevue; St. Joseph's Hospital, St. Joseph's School, Lorain; New Washington; Perrysburg.

Felician Sisters (Detroit, Mich.) — St. Casimir's and Sacred Heart Schools, Cleveland; Berea; St. Adalbert; Toledo.
Sisters of St. Benedict (Jersey City, N. J.) — Massillon, St. Mary's.
Sisters of St. Francis (Rochester, Minn.)—St. Procop's, St. Stanislas' Schools, Cleveland; St. Hedwig's, St. Peter's Schools, Toledo.
Sisters of the Good Shepherd (Cincinnati Province) — Cleveland.
Sisters of the Humility of Mary (Villa Maria, Pa.) — Motherhouse, Orphanage and Hospital, Villa Maria, Pa; St. Edward's, Annunciation, Cleveland; Alliance; Ashtabula; Berea, St. Mary's; Niles; Painesville; Holy Angels', Sandusky.
Sisters of St. Joseph (Mother House: Kamm's P. O., Cuyahoga Co.)—St. Agnes', St. Augustine's, St. Colman's, Sacred Heart of Mary (Brighton); Immaculate Conception, Canton; St. Martin's, St. Thomas Aquinas', St. Rose's, St. Wenceslas' Schools, Cleveland; St. Ann's, Fremont; St. Joseph's, Massillon; St. Mary's, Norwalk; St. Patrick's, Rockport; SS. Peter and Paul's, Sandusky.
Sisters of St. Joseph (Ebensburg, Pa.)—St. Mary's and St. Vincent's, Akron.
Sisters of Notre Dame (Cleveland, Ohio) — Motherhouse and Academy, Mt. St. Mary's Protectory, St. Adalbert's, St. Francis', St. Michael's, O. L. of Lourdes, St. Peter's, St. Stephen's Schools, Cleveland; St. John's and St. Peter's, Canton; Custar; Delphos; Elyria; Fostoria; St. Joseph's, Fremont, Maumee; Monroeville; Norwalk, St. Paul's; Sandusky, St. Mary's; Toledo, St. Ann's, St. Mary's, St. Stephen's and Sacred Heart Schools.
Little Sisters of the Poor — Cleveland; Toledo.
Sisters of the Precious Blood (Maria Stein, Ohio) — Glandorf, School and Orphanage; New Riegel; Ottawa; Reed; St. Stephen; Thompson.
Ladies of the Immaculate Heart of Mary—St. Mary's Home for Girls and young Women, St. Joseph's Orphan Asylum, Holy Name School, Cleveland.
Ursuline Sisters (Cleveland, Ohio) — Cathedral, Holy Trinity, Immaculate Conception, St. Elizabeth's, St. Joseph's, St. Ladislas', St. Malachy's, St. Mary's, St. Patrick's Schools, Cleveland; Collinwood; Academy and Seminary, Villa Angela.
Ursuline Sisters (Tiffin, Ohio) — Academy and Schools, Tiffin.
Ursuline Sisters (Toledo, Ohio)—Academy and Schools, Toledo.
Ursuline Sisters (Youngstown, Ohio) — Schools, Youngstown.

RECAPITULATION.

Bishop	1
Secular Priests	254
Priests of Religious Orders	42
Total	296
Churches with resident priests	204
Missions with Churches	67
Total	271
Stations	54
Chapels	43
Seminary for Secular Clergy	1
Students	89
Colleges and Academies for boys	3
Academies for young ladies	9
Pupils attending Colleges and Acad.	1 059
Parochial Schools	156
Pupils	34 979
Orphan Asylums	7
Orphans	907
Infant Asylum	1
Inmates	70
Hospitals	8
Homes for Aged Poor	2
Baptisms in '01	10 788
Marriages in '01	2 613
Burials in '01	4 423
Catholic Population, about	275 000

DIOCESE OF COLUMBUS

(*Dioecesis Columbensis.*)

ESTABLISHED 1868.

Comprises that part of the State of Ohio south of 40. deg. 41 min., and between the Ohio River on the east and the Scioto River on the west, together with the Counties of Franklin, Delaware and Morrow.

Square Miles = 13,685.

RIGHT REVEREND

HENRY MOELLER, D.D.,

Bishop of Columbus; consecrated Aug. 25, 1900.—Res., *198 E. Broad, Columbus, O.*

Former Bishops—Right Rev. S. H. ROSECRANS, D.D., cons. titular Bishop of Pompeiopolis, and Auxiliary Bishop of Cincinnati, March 25, 1862; transferred to Columbus March 3, 1868; died Oct. 21, 1878. Right Rev. JOHN AMBROSE WATTERSON, cons. Aug. 8, 1880; died April 17, 1899.

Vicar General—Right Rev. Mgr. F. X. SPECHT.—Res., *Columbus, Ohio, 684 S. 3d st.*

Officialis in Curia and Chancellor—Very Rev. M. M. MEARA. Res. *212 E. Broad st.*

Bishop's Council — Revs. C. R. RHODE, M. M. MEARA, D. A. CLARKE, T. J. O'REILLY, N. E. PILGER. D. J. KENNEDY O.P.

Irremovable Rectors—Rt. Rev. Mgr. FRANCIS X. SPECHT, V.G., St. Mary's, Columbus; Rev CLEMENT R. RHODE, Holy Cross, Columbus; Rev. JOHN B. EIS, Sacred Heart, Columbus; Rev. DENNIS A. CLARKE, Holy Trinity, Columbus; Rev. NICHOLAS E. PILGER, St. Mary's, Lancaster; Rev. MARTIN M. HARTNEDY, St. Peter's, Steubenville; Rev. BERNARD M. O'BOYLAN, St. Francis de Sales, Newark; Rev. JOHN S. HANNON, St. Joseph's, Circleville; Rev. PHILIP STEYLE, St. Mary's, Delaware; Rev. PATRICK M. HEERY, Immaculate Conception, Dennison.

Rural Deans — Revs. D. A. CLARKE, N. E. PILGER, M. M. HARTNEDY, L. A, NONNEN.

Synodal Examiners—Very Rev. D. J. SOENTGERATH, S.T.D., Very Rev. D. J. KENNEDY, O.P., S.T.M., Rev. B. M. O'BOYLAN, Rev. M. M. A. HARTNEDY, Rev. F. M. WOESMAN, Rev. T. J. O'REILLY, Revs. J. B. OEINK, A. M. LEYDEN, J. A. WEIGAND, J. M. WEHRLE, F. W. HOWARD and C. H. A. WATTERSON.

Court for Criminal and Disciplinary Causes—Right Rev. Bishop, judge; Rev. M. M. A. HARTNEDY, auditor; Rev. W. MULHANE, procurator fiscalis; Rev. D. T. O'REILLY, secretary.

Court for Matrimonial Causes—Rev. B. M. O'BOYLAN, auditor; Rev. F. W. HOWARD, defender of the marriage bond; Rev. C. F. KIRSLER, secretary.

Diocesan Building Committee—Right Rev. Mgr. F. X. SPECHT, V.G., Rev. S. WEISINGER, Rev. P. STEYLE, Rev. J. J. HARTLEY, Rev. F. M. WOESMAN, Rev. J. B. MATTINGLY and Rev. T. A. POWERS.

Infirm Priests Board—The Right Rev. Bishop, pres. ex officio; Right Rev. Mgr. F. X. SPECHT, V.G.; Rev D. A. CLARKE; Rev. C. R. RHODE, treas.; Rev. A. M. LEYDEN, secretary,

CLERGY, CHURCHES, MISSIONS AND SCHOOLS.

CITY OF COLUMBUS.

ST. JOSEPH'S CATHEDRAL, Broad and 5th sts. Res. 212 E. Broad st. Revs. Michael M. Meara, Chas. F. Kessler and Francis W. Howard.
Station — Worthington, Franklin Co.
Chapel — St. Francis Hospital.

ST. DOMINIC'S, 20th and Devoise sts. Res., 453 N. 20th st., Rev. Thomas J. O'Reilly.
School — 7 Sisters of St. Joseph. Sister Miriam, dir. Pupils, 268.

HOLY CROSS (German), 5th and Rich sts. Res., 204 S. 5th st., Rev. Clement R. Rhode.
School — 5 Sisters of Notre Dame and 3 Brothers of Mary. Boys, 231. Girls, 180.
Chapel — Convent of the Sisters of Notre Dame.
HOLY FAMILY, 584 W. Broad st., Rev. Dennis A. Clarke, dean.
School — 6 Sisters of St. Joseph and 1 lay teacher. Pupils, 298.
ST. JOHN THE BAPTIST'S (Italian), cor. Lincoln and Hamlet sts. Rev. Victor Sovilla, p. t.
ST. JOHN THE EVANGELIST'S, South Ohio ave. Rev. Simon Weisinger. Res., 648 South Ohio ave.
ST. MARY'S (German), Res., 684 S. 3d st., Rt. Rev. Mgr. Francis X. Specht, V.G., Revs. Benjamin P. Horny and Otto Von Lintel.
School — 11 Sisters of the III. Order of St. Francis (685 Mohawk st.), and 1 lay teacher. Sister M. Bertha, dir. Pupils, 645.
ST. PATRICK'S, 7th and Naghten sts. Res., 376 E. Naghten st, Rev. J. F. Colbert, O.P., Rev. M. A. Sheehan, O.P., Rev. Joseph T. Keelty, O.P., and Rev. F. L. Kelley, O.P. 1 lay brother.
School — 6 Sisters of Notre Dame and 1 Lay teacher. Pupils, 283.
Chapels — Hospital of Mt. Carmel.
Ohio State Penitentiary.
SACRED HEART, 1st ave. and Summit st., Rev. John B. Eis.
School — 20 Sisters of St. Francis (Summit st.). Sister Pudentiana, dir. Pupils, 464.
ST. FRANCIS OF ASSISI, 386 Buttles ave., Rev. Alphonse M. Leyden.
ST. VINCENT DE PAUL'S, at St. Vincent's Orphan Asylum, E. Main st. and Rose ave., Rev. John C. Goldschmidt.
School — 7 Sisters of St. Francis. Sister M. Euphrasia. dir. Pupils, 314.
ST. PETER'S (*Milo P.O., Franklin Co.*), Rev. Hugh Ewing.
School — 5 Sisters of St. Francis. Mother Xaveria, dir. Pupils, 246.

Chapels with Resident Chaplains.

Chapel at Academy of St. Mary's of the Springs, Rev. J. D. Pendergast, O.P., chaplain.
Chapel at Convent of the Good Shepherd. Rev. Bernard Hanna, chaplain.
Missions—Galloway, Franklin Co., St. Cecilia's,
Groveport, Franklin Co., St. Mary's,
Chapel of St. Anthony's Hospital, Rev. David Quailey, chaplain.
St. Rose's Chapel, 821 E. Main st., Rev. Professors of Josephinum.
St. Turibius' Chapel, at The Josephinum, 821 E. Main st., Rev. Professors of the Josephinum.

OUTSIDE OF THE CITY OF COLUMBUS.

Athens, Athens Co., St. Paul's, Rev. Jerome B. Mattingly.
Mission — St. John's, Athens Co.
Stations — Canaanville, Athens Co.
Stewart's, Athens Co.
Barnesville, Belmont Co., Assumption, Rev. Daniel A. Coffey.
Bellaire, Belmont Co., St. John's, Rev. Joseph M. Wehrle.
School — 6 Sisters of Charity of Nazareth. Sister Caroline, dir. Pupils, 331.
Stations — Neff's, Belmont Co.
Stewardsville, Belmont Co.,
Warnock, Belmont Co.
Bridgeport, Belmont Co., St. Anthony of Padua, Revs. Joseph Weigand and Joseph Wittman.
School — 2 Sisters of Charity of Nazareth. Sister Samuella, dir Pupils, 92.
Missions — Maynard. Belmont Co., St. Stanislaus'.
School — 2 Sisters of Charity. Sister Antonia, dir. Pupils, 54.
Barton, Belmont Co,, Our Lady of Angel's.
Stations — Flushing.
Holloway,
St. Clairsville.
East Richland.
Buchtel, Athens Co., St. Patrick's, Rev. Rudolph Schwartz.
Stations— Jobs, Hocking Co.
Monday, Hocking Co.
Murray City, Hocking Co.
New Petersburg, Highland Co.
Orbiston, Hocking Co.
Burkhart, Monroe Co., St. Joseph's, Rev. Ign. Sagerer.
School — 1 lay teacher. Pupils, 41.
Cambridge, Guernsey Co., St. Benedict's, Rev. Charles H. A. Watterson.
Stations— Byesville, Guernsey Co.
Gibson, Guernsey Co.
Pleasant City, Guernsey Co.
Trail Run, Monroe Co.
Canal Dover, Tuscarawas Co., St. Joseph's, Rev. Paul Werr, O.M.Cap., Rev. Lawrence Beck, O.M.Cap., Rev. Bernardine Kuhlmann, O.M.Cap. 2 lay Brothers
School — 3 Sisters of Divine Providence. Pupils, 149.

Canal Dover, Tuscarawas Co., St. Joseph's (continued).
Missions— Bolivar, Tuscarawas Co., St. Stephen's.
New Philadelphia, Tuscarawas Co., Sacred Heart.
Sherodsville, Carroll Co., Sacred Heart.
Vickers, Tuscarawas Co., St. Elizabeth's.
Churchtown, Washington Co., St. John Baptist's, Rev. Francis Moitrier.
Circleville, Pickaway Co., St. Joseph's, Rev. John S, Hannan.
School— 4 Sisters of Charity of Nazareth. Sister Ignatia, sister-servant. Pupils, 144.
Corning, Perry Co., St. Bernard's, Rev. John B. Oeink.
School—5 Sisters of Charity of Nazareth. Sister M. Martha, sister-servant. Pupils, 200.
Mission — Chapel Hill, Perry Co., St. Francis'.
Coshocton, Coshocton Co., Sacred Heart, Rev. Owen J. Synan.
Missions—Spring Mountain, Coshocton Co., St. Rose's.
Wills Creek, Coshocton Co., Our Lady of Lourdes.
Danville, Knox Co., St. Luke's, Rev. Wm. McDermott.
Delaware, Delaware Co., St. Mary's, Rev. Philip Steyle.
School — 5 Sisters of Mercy, Henry st. Sister M. Bonaventure, dir. Boys, 90; Girls, 111.
Missions—Cardington, Morrow Co., St. Joseph's.
Lewis Centre, Delaware Co., St. Aloysius'.
Dennison, Tuscarawas Co., Immaculate Conception, Rev. Patrick M. Heery.
School—3 Sisters of Charity of Nazareth. Sister Imelda, sister-servant. Pupils, 137.
Dillonvale Jefferson Co., St. Adalbert's Rev. Casimir R. Smogor, *p.t.*
School — 2 lay teachers. Pupils, 45.
Dresden, Muskingum Co., St.. Ann's, Rev. Joseph B. Schmidt.
Mission — Mattingly Settlement, Muskingum Co., St. Mary's.
Fulda, Noble Co., Immaculate Conception, Rev. Joseph Pollmann.
District School — 4 Sisters of the Precious Blood. Sr. M. Seraphina, dir. Pupils,, 130.
Gallipolis, Gallia Co., St. Louis, Rev. Lucian Kessler.
Mission — Minerton, Vinton Co., St. Mary's.
Chapel — Gallipolis, Epileptic Hospital.
Glouster, Athens Co., Our Lady of Mt. Carmel, Rev. Walter Ross.
Mission — Vincent, Washington Co., St. Ambrose's.
Harrietsville, Noble Co., St. Henry's, Rev. Adolph Dengler.
Missions—Carlisle, Warren Co., St. Michael's.
Fox Settlement, Washington Co., St. Patrick's.
Ironton, Lawrence Co., St. Lawrence's, Rev. James H. Cotter.
St. Joseph's, Rev. John Schneider.
School—4 Sisters of St. Francis. Pupils, 305.
Jackson, Jackson Co., Holy Trinity, Rev. Peter Theodore Thürheimer.
Station — Coalton, Jackson Co.
Junction City, Perry Co., St. Patrick's, Rev. William H. O'Sullivan.
Lancaster, Fairfield Co., St. Mary's, Revs. Nicholas E. Pilger dean, and Clement Bernard Teipe.
School— 4 Sisters of St. Dominic. Sister Hilda. dir. Pupils, 260.
Station — Reform Farm.
Lowell (Waterford P.O.), Washington Co., Ave Maria, Rev. Balthazar Mattes.
Logan, Hocking Co., St. John's, Rev. Thomas A. Powers.
McConnellsville, Morgan Co., St. James', Rev. John Lang, *p.t.*
Mission — Philo, Muskingum Co., St. Ann's.
Station — Stockport, Morgan Co.,
Malvern, Carroll Co., St. Francis Xavier's, Rev. Edward L. Fladung.
Mission — Mineral City, Tuscarawas Co., St. Patrick's.
Marges, Carroll Co. (*Waynesburg P.O., Stark Co.*), Immaculate Conception, Rev. Otto Trogus.
Marietta, Washington Co., St. Mary's, Rev. Aloysius M. Woesman.
School— 7 Sisters of St. Dominic. Sister Aloysia, dir. Pupils, 220.
Stations — Cutler, Washington Co.
Macksburg, Washington Co.
Newport, Washington Co.
Tunnel Station, Washington Co.
Martin's Ferry, Belmont Co., St. Mary's Rev. Charles A. Mulhearn.
School— 7 Sisters of Charity of Nazareth. Sister Agathina, dir. Pupils, 160.
Millersburg, Holmes Co., St. Peter's, Rev. John H. Wagner.
Missions — Calmoutier, Holmes Co., St. Genevieve's.
Glenmont, Holmes Co., SS. Peter and Paul's.
Mingo Junction, Jefferson Co., St. Agnes', Rev. John Meade.
School—Sisters of St. Francis of Charity (Alverno, Wis). Sister Placidus, dir. Pupils, 127.
Station — Brilliant, Jefferson Co.
Mt. Vernon, Knox Co., St. Vincent de Paul, Rev. Lawrence W. Mulhane. Res., 8 N. McKenzie st.
School— 7 Sisters of Charity of Nazareth (207 E. High st.) Sister Beatrice, dir. Pupils, 177.

Moxahala, Perry Co., St. Pius', Rev. Edmund J. Richards.
Mission — Crooksville, Perry Co., Church of the Atonement.
Nelsonville, Athens Co., St. Andrew's, Rev. William F. Boden.
Stations — Carbon Hill, Hocking Co.
Doanville.
Floodwood.
Kimberley.
Newark, Licking Co., St. Francis de Sales. Revs. Bernard M. O'Boylan.
School— 8 Sisters of St. Dominic. Sister Pauline, dir. Pupils, 489.
New Lexington, Perry Co., St. Rose's, Rev. Austin A. Cush.
Chapel at St. Aloysius' Academy, Rev. Louis Mandery.
NewStraitsville, Perry Co., St. Augustine's, Rev. John J. Cahalen.
Pine Grove, Lawrence Co., St. Mary's, (*P. O., R. F. D. No. 2, Ironton*), Rev. James J. McCann.
School— 1 Lay teacher. Pupils, 38.
Pleasant City, Guernsy Co., St. Michael's (Greek Rite), Rev. Nicholas Szteczovics, *p. t.*
Pomeroy, Meigs Co., Sacred Heart, Rev. John Mattes.
School — 2 Sisters of St. Francis of Assisi, M.C. Sister M. Cornelia, dir. Pupils, 76.
Mission — Long Bottom, Meigs Co., Our Lady of Loretto.
Station — Syracuse, Meigs Co.
Portsmouth, Scioto Co., Annunciation, 129 W.5th st., Revs. Louis Nonnen, dean, and Theodore Igel.
School— 4 Sisters of St. Francis. Pupils, 178.
Holy Redeemer, Rev. John E. McGuirk.
School— 3 Sisters of St. Francis. Pupils, 131.
Shawnee, Perry Co., St. Mary's, Rev. Thomas J. Horan.
School— 3 Sisters of Charity of Nazareth. Sister Agathine, sister-servant. Pupils, 107.
Shepard, Franklin Co., St. Thomas the Apostle, Rev. Andrew J. Johnson.
Mission - St. Joseph's, Licking Co.
Station — Taylorstown, Franklin Co.
Somerset, Perry Co., St. Joseph's, Fathers from St. Joseph's Convent.
Chapel — 5 Sisters of St. Dominic. Sister Dolores, superior.
Holy Trinity, Rev. Albert Reinhard, O.P., Revs. Peter P. McAllister, O. P., Edward McGinnis, O.P.. W. P. McIntyre, O. P. and 3 lay-brothers.
School— 4 Sisters of St. Dominic. Sister De Chantal, dir. Pupils, 150.
Chapel — Chapel of St. Mary's School of Dominican Sisters.
Steubenville, Jefferson Co., St. Peter's, Rev. Martin M. A. Hartnedy, dean, and Rev. John J. Dacey.
School— 5 Sisters of St. Dominic. Sister Imelda, dir. Pupils, 330.
Holy Name, Rev. Jas. J. Hartley.
School— 4 Sisters of St. Dominic. Sister De Sales, dir. Pupils, 232.
Sugar Grove, Fairfield Co., St. Joseph's, Rev. August Blum.
Mission — Bremen, Fairfield Co., Sacred Heart.
Temperanceville, Belmont Co., St. Mary's, Rev. John B. Beagin.
Toronto, Jefferson Co., St. Francis of Assisi, Rev. John T. McNally.
School — 3 Sisters of Loretto. Sister M. Walburga, dir. Pupils, 110.
Mission — Hammondsville, Jefferson Co., St. James'.
Station — Irondale, Jefferson Co.
Wellston, Jackson Co., SS. Peter and Paul's, Rev. Bede Herman Joseph Hansen.
Wheelersburg, Scioto Co., St. Peter's, Rev. James Thomas Banahan.
Mission — Lilly, Scioto Co., St. John's.
Woodsfield, Monroe Co., St. Sylvester's, Rev. Tiburtius A. Goebel.
School — 3 Franciscan Sisters of Charity. Sister Innocentia, dir. Pupils, 72.
Missions — Miltonsburg, Monroe Co., St. John the Baptist.
Ozark, Monroe Co., Immaculate Conception.
Zaleski, Vinton Co., St. Sylvester's, Rev. James B. Rooney.
Missions — Belpre, Washington Co., St. Ambrose's.
Little Hocking, Washington Co., St. Mary's of the River.
McArthur Junction, Vinton Co., St. Joseph.
Zanesville, Muskingum Co., St. Thomas Aquinas', 5th st., Very Rev. L. F. Kearney, O.P., S.T.B. (provincial of the Eastern Province of Dominicans in the U. S.); Rev. E. J. Farmer, O.P. Revs. J. H. Lynch, O.P., and D. A. Wynn, O.P. 1 Lay Brother.
School— 6 Sisters of St. Dominic. Sister Cecilia supr. Pupils, 205.
Station — Sonora, Muskingum Co.,
St. Nicholas', Rev. A. L. Leininger.
School— 4 Franciscan Sisters of Charity. Sister M. Davidica, dir. Pupils, 205.

Sick: Revs. James J. Slevin, John Ritter and Peter Gladu.

PONTIFICAL COLLEGE JOSEPHINUM.

COLUMBUS. *Pontifical College Josephinum* — (legal title: "*The Pontifical College Josephinum of the Sacred Congregation for the Propagation of Faith*"). — Immediately subject to the Holy See.—Established Sept. 1., 1888, by Mgr. Joseph Jessing; promoted by Leo XIII. to a Pontifical College Dec. 12., 1892; incorporated by the State of Ohio with all the rights

and privileges accorded to Universities in the United States, June 5, 1894.—Theological Seminary and Preparatory Department. — The object of this institution is the education of talented and pious boys without means for the holy priesthood. Hence the Josephinum is a free school, in which no fees whatever are asked from the students. While boys of any nationality are admitted, a sufficient knowledge of the German as well as the English language is required for admission. Priests educated at the Josephinum are at the disposition of the Sacred Congregation of the Propaganda.—Very Rev. Joseph Soentgerath, D.D., rector, (prof. of dogmatic theology); Rev. F. Eberschweiler, S. J., (spiritual director); Revs. Anthony J. Gerhard (disciplinarian of the seminary, prof. of pastoral theology, liturgy); John L. Seuffert, D.D., (prof. of moral theology and canon law); A. Vassal, S.T.L., (prof. of Sacred Scripture and philosophy); Nicolaus Pinter, Ph.D., (prof. of homiletics, Latin, Greek and German); Bernard Hugenroth, (prof. of church history, Latin and plain chant); Francis Howard, (prof. of English and homiletics); Andrew J. Biebl, (prof. of mathematics); Max J. Philipp, (prof. of history and geography); Ferdinand Valerius, (treasurer and disciplinarian of the college department); Joseph Och, (prof. of history); Henry Schlichter (retired); Rev. Conrad Conrady, at the University of Muenster, (Germany). 5 Lay Professors. Theological and philosophical students, 54. Clerical Students, 105. At the Urban College, Rome, 2. Total number of Students, 161.

INSTITUTIONS IN CHARGE OF RELIGIOUS ORDERS.

ORDERS OF MEN.

SOMERSET. *St. Joseph's Priory, House of Studies.*—Very Rev. Daniel J. Kennedy, O.P., S.T.M. (prior); Very Rev. J. D. Van den Wildenberg, O.P., S.T.L. (sub-prior), Revs. W. Quinn, O.P., Arthur L. McMahon, O.P., S.T.L., M. A. Waldron, O.P., S.T.L., W. J. O'Leary, O.P., G. B. Hasenfuss, O.P., E. G Fitzgerald, O.P., S.T.L., W. D. Noon, O.P., S.T.L., M. J. Ripple, O.P., J. R. Clark, O.P., J. S. Rice, O.P., J. A. Shiel, O.P., G. R. Lawler, O.P., T. A. Heenan, O.P., T. a'K. Reilly, O.P., J. A. Mackin, O.P., J. S. Moran, O.P., J. B. Logan, O.P., J. E. Caine, O.P. 24 professed Novices and 3 Lay Brothers.—Applications for missions should be adressed to Rev. C. A. Splinter, O.P., 869 Lexington ave., New York City. — Applications for the erection of Rosary Confraternities, Holy Name and Angelic Warfare should be adressed to Rev. C. H. McKenna, O.P., 869 Lexington ave., New York City.

CANAL DOVER. *St. Joseph's Monastery of Capuchin Fathers.*—Revs. Paul Werr, O.M.Cap., Lawrence Beck, O.M.Cap., Bernardine Kuhlmann, O.M.Cap., and two lay Brothers.

ORDERS OF WOMEN.

COLUMBUS. *St. Mary's of the Springs, Convent and Motherhouse of the Dominican Sisters Shepard P.O., Franklin Co., Ohio).*—Mother Vincentia Erskine, Mother General. Mother Magdalen, prioress. Sisters in Community, 174. In Motherhouse: 60 Sisters, 9 Novices, 16 Postulants. Rev. J. D. Pendergast, O.P., chaplain. — Connected with the Convent is *St. Mary's of the Springs Academy.* Sister Magdalen, dir. Pupils, 110.

Notre Dame Academy. — Sisters of Notre Dame. Res., 331 E. Rich st. Sister Agnes of the Cross, dir. Sisters, 38. Pupils, 185.

House of the Good Shepherd, Broad and Sandusky sts., West Side.—Mother Mary of St. Teresa Carroll, supr. Choir Religious, 10; Lay Sisters, 5; Out-door Sisters, 8. 35 Magdalens, 65 Penitents, 95 Preservation Children. 95 Pupils in School.

St. Vincent's Orphan Asylum, for boys and girls, E. Main st. and Rose ave. — 30 Sisters of St. Francis. Mother Euphrasia, supr. 425 orphans. Rev. J. C. Goldschmidt, chaplain and director. Also Kindergarten: Sister, 1. Pupils, 24.

St. Joseph's Orphans' Home, for destitute and deserted boys, 821 E. Main st. (Connected with the Papal College Josephinum.) — 35 orphans. The domestic departments of the home are managed by 11 Sisters of St. Francis. Mother Bonaventura, supr. At this institution is published a German weekly newspaper, the *Ohio Waisenfreund.*

St. Francis' Hospital, State and 6th sts.—18 Sisters of the Poor of St. Francis. Sister Mira supr. 104 Patients. Received during the year 1353 Patients.

St. Anthony's Hospital, Long st. and Taylor ave. — 27 Sisters of the Poor of St. Francis. Sister Gaudentia, supr. 170 Patients. Received during the year 952 Patients.

Mt. Carmel Hospital (West Side).—Sisters of the Holy Cross. 20 Sisters. Sister Mary Brendan, dir. 45 Patients. Received during the year 530 Patients.

NEW LEXINGTON. *St. Aloysius' Academy.*—30 Sisters of St. Francis. Mother Gonzaga, supr. 9 Sisters teaching. Pupils, 85.

ZANESVILLE. *The Good Samaritan Hospital.* — Franciscan Sisters of Charity. Sister Felicitas, supr. 6 Sisters; 3 Nurses. Patients, 20. Received during the year 85.

RELIGIOUS COMMUNITIES IN DIOCESE.

COMMUNITIES OF MEN.

Capuchin Fathers (Eastern Province) — Canal Dover.
Dominican Fathers (Eastern Province) — Columbus; Somerset; Zanesville.
Brothers of Mary (Dayton, Ohio) — Columbus.

COMMUNITIES OF WOMEN.

Sisters of Charity of Nazareth (Nazareth, Ky.) — Bellaire; Bridgeport; Circleville; Corning; Den ison; Martin's Ferry; Mt. Vernon; Shawnee.
Dominican Sisters (Shepard, Ohio) — Motherhouse and Academy (*Shepard P.O.*), Columbus; Lancaster; Marietta; Newark; Somerset; Steubenville; Zanesville; New York.
Sisters of Divine Providence (Pittsburgh, Pa.) — Canal Dover.
Sisters of the III. Order of St. Francis (Joliet, Ill.) — St. Mary's School, Columbus.
Sisters of the III. Order of St. Francis (Tiffin, Ohio)—St. Joseph's Orphan Asylum, Columbus.
Sisters of St. Francis (Buffalo, N. Y.) — Sacred Heart, St. Vincent's and St. Peter's Schools, St. Vincent's Orphan Asylum, Columbus; Academy, New Lexington.
Sisters of St. Francis (Rochester, Minn.) — Ironton; Portsmouth.
Sisters of St. Francis of Assisi, M.C. (St. Francis, Wis.) — Pomeroy.
Franciscan Sisters of Charity (Alverno, Wis.) — Mingo Junction; Hospital. St. Nicholas School, Zanesville; Woodsfield.
Sisters of the Poor of St. Francis (Hartwell, Ohio)—St. Francis' and St. Anthony's Hospitals, Columbus.
Sisters of the Good Shepherd (Cincinnati Province) — Columbus.
Sisters of the Holy Cross (Notre Dame, Ind.) — Mt. Carmel Hospital, Columbus.
Sisters of St. Joseph (Ebensburgh, Pa.) — St. Dominic's and Holy Family Schools, Columbus.
Sisters of Mercy (Cincinnati, Ohio) — Delaware.
Sisters of Notre Dame (Cincinnati, Ohio) — St. Joseph's Academy, Cathedral, St. Patrick's and Holy Cross Schools, Columbus.
Sisters of Loretto (Loretto, Ky., Nerinx P.O.) — Toronto.
Sisters of the Precious Blood, (Maria Stein).—Fulua.

RECAPITULATION.

Bishop	1
Secular Priests	83
Priests in Josephinum	12
Priests of Religious Orders	37
Total	132
Churches { with resident priest	73
Churches { without resident priest	34
Stations	33
Chapels	10
Brothers (incl. novices and postulants)	34
Religious Women (incl. novices and postulants)	450
Students studying for the Diocese	14
Seminary of Religious Order	1
Students	29
Pontifical College Josephinum	1
Students	161
Academies for young ladies	3
Females educated in higher branches	330
Parishes with Parochial Schools	37
Pupils { Boys	4 424
Pupils { Girls	4 521
Orphan Asylums	2
Orphans	460
Total of young people under Cath. care	9 725
Hospitals	4
Inmates during the year	2 920
Good Shepherd	1
Inmates	195
Baptisms { Infants	2 170
Baptisms { Adults	171
Marriages	565

Catholic Population, about 56,000.

DIOCESE OF CONCORDIA

(*Dioecesis Concordiensis.*)

ESTABLISHED AUGUST 2, 1887.

(New boundaries established by Apostolic letters dated July 1st, 1897.)

Bounded West by Colorado, North by Nebraska, East by the east lines of Washington Riley, Geary, Dickinson, and on the south by the south lines of Dickinson, Saline, Ellsworth, Russell, Ellis, Trego, Gove, Logan, and Wallace counties.

Square Miles = 26,685.

RIGHT REVEREND

JOHN FRANCIS CUNNINGHAM, D.D.,

Bishop of Concordia, cons. Sept. 21, 1898.—Res., *Concordia, Kans.*

First Bishop—Right Rev. RICHARD SCANNELL, D.D., consecrated in Nashville, Tenn., Nov. 30, 1887; transferred to Omaha, Dec. 1890.

Second Bishop-elect—Rt. Rev. THADEUS J. BUTLER, D.D. died July 17, 1897.

Vicar-General—Very Rev. JOS. PERRIER. Res., *Concordia, Kans.*

Secretary—Rev. P. J. COLLERAN. Res., *Concordia, Kans.*

Consultors—Very Rev. JOSEPH PERRIER, V.G., Very Rev. D. J. HURLEY, V.F., Rev. BERNARD J. HAYDEN, Rev. MARCUS HAAS, O.M.Cap.

Court for Matrimonial Causes—Very Rev. J. PERRIER, V.G., Moderator; Rev. M. HEITZ, D.D., Defensor Vinculi; Rev. J. J. CONWAY, Notary.

Deans—Very Rev. JOSEPH PERRIER, V.G. over the two northern tiers of counties of the old diocese; Very Rev. D. J. HURLEY, V. F. dean over the new addition to the diocese.

Acting Dean—Rev. JOHN MAHER, over the other counties of the old diocese.

CLERGY, CHURCHES, MISSIONS AND SCHOOLS.

CONCORDIA, Cloud Co., Pro-Cathedral of Our Lady of Perpetual Help, Rt. Rev. J. F. Cunningham, D.D., pastor; Very Rev. Joseph Perrier, V.G., dean, rector; Rev. P. J. Colleran.
School — 3 Sisters of St. Joseph of Nazareth. Pupils, 95.
Missions— Esbon, Jewell Co., St. Elizabeth's.
Formoso, Jewell Co., St. Mary's.
Jamestown, Cloud Co., SS. Peter and Paul's.
Jewell City, Jewell Co., St. Patrick's.
Station — Warwick, Republic Co.
Chapel — Nazareth Convent.

Abilene, Dickinson Co., St. Andrew's, Rev. Daniel Horgan.
Mission — Vine Creek, Ottawa Co., St. Patrick's.
S ation — Longford.
Chapel — St. Joseph's, Rev. A. Haffmans.

Angelus, Sheridan Co., St. Paul's, Rev. Martin J. Schmitt.
Missions — Buffalo Park, Gove Co., Sacred Heart.
Oakley, Thomas Co., St. Joseph's.

Atwood, Rawlins Co., Sacred Heart, Rev. Joseph Glynn.
Missions— Bohemian Settlement, St. Cyrill and Methodius.
Studer Settlement, Rawlins Co., Immaculate Conception.
Tully, St. Patrick's.

Aurora, Cloud Co., St. Peter's, Rev. P. Fortier.
Station — Miltonvale, Cloud Co.
Banner (*Elmo P. O.*), Dickinson Co., St. Columba's, Rev. Thos. O'Reilly.
Mission — Gypsum City, St. Patrick.
Beloit, Mitchell Co., St. John the Baptist's, Rev. M. Heitz, D.D.
School — 4 Sisters of St. Joseph. Sister Mary Regis, dir. Pupils, 90.
Cawker City, Mitchell Co., SS. Peter and Paul's, Rev. Gust. Lecoutere.
Missions—Osborne, Osborne Co., St. Aloysius.
Stockton, Rooks Co., St. Thomas'.
Station — Alton, Osborne Co.
Chapman, Dickinson Co., St. Michael's, Rev. John F. Leary.
Clara, Washington Co., St. Bernard's, Rev. Robert Loehrer.
Mission — Clifton, Washington Co., St. Mary's.
Clay Center, Clay Co., SS. Peter and Paul's, Rev. Lawrence Blanderfield, O.M.Cap., pastor; Rev, Fr. Sebastian, O.M.Cap., Very Rev. Marianus Fiege, O.M.Cap., Superior of band of Missionary Capuchin Fathers. All applications for Missions and Retreats should be addressed to above.
Mission — Leonardsville, Riley Co., St. Mary Magdalen's.
Station — Wakefield, Clay Co.
Clyde, Cloud Co., St. John the Baptist's, Rev. J. J. Conway.
School — 5 Sisters of St. Joseph. Sister Mary Anne, dir. Pupils, 50.
Mission — Belleville, Republic Co., St. Edward's.
Cuba, Republic Co., St. Isidore's, Rev. Chas. Dragoun.
Missions— Tabor, Republic Co., St. George's.
Tiago, Republic Co., St. Josaphat's.
Delphos, Ottawa Co., St. Paul's, Rev. Michael J. McAuliffe.
Missions— Ada, Ottawa Co., St. Francis Borgia's.
Glasco, Cloud Co., St. Mary's.
Meredith, Cloud Co.. St. Peter's.
Minneapolis, Ottawa Co., Immaculate Conception.
Dresden, Decatur Co., Immaculate Conception, Rev. K. T. Withopf.
Ellsworth, Ellsworth Co., St. Bernard's, Rev. F. X. Santerre.
Missions— Bavaria, Saline Co.
Brookville, Saline Co., St. Joseph's.
Holyrood, Ellsworth Co., Church of the Holy Rood.
Gorham, Russell Co., St. Mary's, Rev. Peter Hoeller.
Mission — Russell, Russell Co., St. Mary's.
Hanover, Washington Co., St. John the Baptist, Rev. W. Schellberg.
School — 5 Benedictine Sisters. Pupils, 115.
Hays, Ellis Co., St. Joseph's, Rev. Marcus Haas, O.M.Cap., supr. and rector; Revs. Jerome Mueller, O.M.Cap., Richard Dei, O.M.Cap., Michael Neff, O.M.Cap. 2 Lay Brothers.
School — 3 Sisters of St. Agnes. Sister Adelina, dir. Pupils, 130.
Missions — Collyer, Trego Co., St. Michael's } attended by Fr. Richard, O.M.Cap.
Ellis, Ellis Co., St. Mary's. }
School — Pupils, 36.
St. Catharine, Ellis Co., St. Catherine's, attended by Father Jerome, O.M.Cap.
School — 2 Sisters of St. Agnes, Sister Agatha, dir. Pupils, 110.
Schoengen, Ellis Co., St. Anthony's, attended by Fr. Michael, O.M.Cap.
Herington, Dickinson Co., St. James', Rev. Arthur J. Van Speybroeck.
Missions — Hope, Dickinson Co., St. Phillip's.
Tampa, Marion Co.
Herndon, Rawlins Co., Assumption. Rev. W. Wenzel.
School — 3 Sisters of St. Joseph. Sister Alcantara, dir. Pupils, 95.
Junction City, Geary Co., St. Francis Xavier's. Very Rev. D. J. Hurley, V.F.
School — Lay teacher. Pupils about 35.
Mission — Skiddy, Geary Co., Corpus Christi.
Station — Fort Riley, Geary Co.
Kimeo, Washington Co., St. Michael's, Rev. M. Browne.
Mission — Coon Creek, Washington Co., St. Boniface's.
Lanham, Washington Co., St. Aloysius', Rev. John O'Brien.
Mission — Morrow, Washington Co., SS. Peter and Paul's.
Lincoln, Lincoln Co., St. Patrick's, Rev. John McNamara.
Missions—Vesper, Lincoln Co., St. John's.
Waldo, Russell Co., St. Martin's.
Manhattan, Riley Co., Seven Dolors, Rev. Patrick Shields,
Missions— McDowel Cr., Geary Co., St. Joseph's.
Ogden, Riley Co., St. Bridget's.
Randolph, Riley Co., St. Joseph's.
Munjor, Ellis Co., St. Francis' Monastery, Rev. Fr. Killian, O.M.Cap., supr. and director; Rev. Fr. Theodosius, O.M.Cap., Rev. Fr. Edward, O.M.Cap., Rev. Fr. Maurus, O.M.Cap.
School — 4 Sisters of St. Agnes. Sister Paula, dir. Pupils, 290.

New Almelo, Decatur Co., Immaculate Conception, Rev. L. Wahlmeier.
School—1 Lay teacher. Pupils, 55.
Missions—Densmore, Norton Co., St. Mary's.
Logan, Phillips Co., St. John's.
Norton, Norton Co., Nativity of Our Lord, Rev. Richard Daly.
Missions—Colby, Thomas Co., Sacred Heart of Jesus.
Goodland, Sherman Co., Our Lady of Perpetual Help.
Oberlin, Decatur Co., Sacred Heart.
Stations—Agra, Phillips Co.
Bellaire, Smith Co.
Norcatur, Decatur Co.
Palmer, Washington Co., St. Louis', Rev. Thomas Tuite.
Mission—Greenleaf, Washington Co., Sacred Heart.
Plainville, Rooks Co., Sacred Heart, Rev. John Bernard Vornholt
Mission—Notoma, Osborne Co., St. Bernards'.
Stations—Fargo, Rooks Co.
Hill City, Graham Co.
Webster, Rooks Co.
St. Joseph, Cloud Co., St. Joseph's, Rev. Louis Mollier.
School—4 Sisters of St. Joseph. Sister Euphrasia, dir. Pupils, 140.
St. Peters, Graham Co., St. Antonius', Rev. Charles Weber.
Salina, Saline Co., Sacred Heart, Rev. John Maher. Res., 302 Iron ave.
School—5 Sisters of St. Joseph. Sister M. Ambrosia, dir. Pupils, 115.
Solomon, Dickinson Co., Immaculate Conception, Rev. Bernard J. Hayden.
Tipton, Mitchell Co., St. Boniface's, Rev. John E. Walleser.
School—5 Sisters of St. Joseph. Sister Boniface, dir. Pupils, 100.
Victoria, Ellis Co., St. Fidelis' (German), Rev. P. Leo Egger, O.M.Cap., supr. and rector. Rev. Emmeran Kausler, O.M.Cap., Rev. Jos. Leonissa Trageser, O.M.Cap., Rev. James Steppe, O.M.Cap. 4 Lay Brothers.
School—6 Sisters of St. Agnes. Sister Rosa, dir. Pupils, 295.
Missions—Emmeran, Ellis Co., Sacred Heart, (North Victoria).
School—Lay teacher. Pupils, 70.
Pfeiffer, Ellis Co., Holy Cross, attended by Fr. Jos. Leonissa.
Walker, Ellis Co.
School—2 Sisters of St. Agnes. Pupils, 45.
Wilson, Ellsworth Co., St. Wenceslaus, Rev. A. J. Novacek.
Zurich, Rooks Co., Sacred Heart, Rev. J. C. F. Corrivault.
Mission—Damar, Rooks Co., St. Joseph's.
Absent on account of ill health: Rev. John C. Regan.

INSTITUTIONS IN CHARGE OF RELIGIOUS ORDERS.

ORDERS OF WOMEN.

CONCORDIA. *Convent of the Sisters of St. Joseph, Mother-house, Novitiate and House of Studies.*—Mother Antoinette, supr.; Sister Aurelia, assistant. Professed Sisters, 100; Novices, 17; Postulants, 4. In Community, 121 Sisters. Connected with this Convent is *Nazareth Academy*, boarding school for the practical education of young ladies, and Preparatory Department and Kindergarten for little girls. Boarders, 37. Day pupils, 100.

ABILENE. *Mt. St. Joseph's Academy and Day School* (Wichita), Kans.—Sisters of St. Joseph. Sister Bonaventura, dir. 27 boarders, 30 day pupils. Rev. A. Haffmans, chaplain.

RELIGIOUS COMMUNITIES IN DIOCESE.

COMMUNITIES OF MEN.

Capuchin Fathers (Eastern Province)—Hays City; Munjor; Victoria.
Copuchin Fathers (English Province)—Clay Center

COMMUNITIES OF WOMEN.

Sisters of St. Benedict—Hanover.
Sisters of St. Joseph (Concordia, Kans.)—Motherhouse, Novitiate, House of Studies, Academy and Parish School, Concordia; Beloit; Clyde; Herndon; St. Joseph; Salina; Tipton.
Sisters of St. Joseph (Wichita), Abilene,
Sisters of St. Agnes (Fond du Lac, Wis.)—Catharine; Hays City; Munjor; Victoria; Walker.

RECAPITULATION.

Bishop	1	Chapels	3
Secular Priests	39	Ecclesiastical Students	7
Priests of Religious Orders	15	Academy	2
Total	54	Pupils	207
Churches with resident priest	30	Parishes with Parochial Schools	19
Missions with Churches	52	Pupils	1 835
Total Churches	82	Baptisms	891
Stations	15	Marriages	195

Catholic Population 21 860

DIOCESE OF COVINGTON

(*Dioecesis Covingtonensis.*)

ESTABLISHED JULY 23, 1853.

Comprises that part of Kentucky lying east of the Kentucky River, and of the western limits of Carroll, Owen, Franklin, Woodford, Jessamine, Garrard, Rock Castle, Laurel, and Whitley Counties.

Square Miles = 17.286.

RIGHT REVEREND

Camillus Paul Maes, D.D.,

Bishop of Covington; cons. January 25, 1885.—Res., *Covington, Ky., 1140 Madison ave.*

Former Bishops—Right Rev. GEORGE ALOYSIUS CARRELL, S.J., D.D., cons. Nov. 1, 1853; died Sept. 25, 1868.—Right Rev. AUGUSTUS MARIA TOEBBE, D.D., cons. Jan. 9, 1870; died May 2, 1884.

Vicar-General—VERY REV. FERDINAND BROSSART.—Res., *Covington, Ky., 15 East 12th st.*

Secretary and Chancellor—REV. JAS. L. GOREY.—Res., *Covington, Ky., 1140 Madison ave.*

Bishop's Council—Very Rev. FERDINAND BROSSART, V. G., Revs. JOS. BLENKE, STEPHEN SCHMID, JAS. W. SMITH, P. M. KOLOPP and JAS. L. GOREY.

Curia for Criminal and Disciplinary Causes (judge to be appointed in each case) — (vacant) procurator fiscalis; Rev. PAUL M. KOLOPP, auditor; Rev. JAS. L. GOREY, secretary.

Matrimonial Court—Rev. WM. ROBBERS, auditor; Rev. M. LEICK, defensor vinculi; Rev. JOS. A. BLENKE, notary.

Director Priests Eucharistic League—Rev. S. SCHMID.

Director Holy Family Association—Rev. J. A. BLENKE.

Director Holy Childhood Association—Rev. WM. HINSSEN.

Examinatores Clerum—Very Rev. F. BROSSART, V.G., Revs. JOS. BLENKE, WM. HINSSEN, STEPHAN SCHMID, B. GREIFENKAMP and P. M. KOLOPP.

Clerical Fund Association—Rt. Rev. Bishop, president; Very Rev. F. BROSSART, V.P., Rev. J. L. GOREY, treasurer; Rev. B. GREIFENKAMP, secretary; Trustees: Rev. JAS. MCNERNEY Rev. WM. HINSSEN and Rev. JAS. W. SMITH.

CLERGY, CHURCHES, MISSIONS AND SCHOOLS.

CITY OF COVINGTON.

ST. MARY'S CATHEDRAL, Madison avenue, Right Rev. Camillus P. Maes, D.D., Very Rev. F. Brossart, V.G., rector; Revs. John Adelsperger and Thos. J. McCaffrey; Rev. Jas. L. Gorey, secretary.
School — 6 Sisters of Charity of Nazareth. Boys, 190; girls, 178.
Chapel — St. Elizabeth Hospital, Rev. Jas. L. Gorey, chaplain.

ST. ALOYSIUS', Bakewell and 7th sts., Rev. Joseph A. Blenke, rector; Rev. John Rhein.
School — 1 lay teacher, 13 Sisters of St. Francis. Sister Floriana, dir. Boys, 354; girls, 372.

ST. ANN'S, West Covington, Rev. L. G. Clermont.
School — 3 Sisters of Providence. Sister Balbina, dir. Boys, 40; girls, 44.

ST. AUGUSTINE'S, Central Covington, Rev. Paul T. Abeln.
School — 3 Sisters of Notre Dame (32 Holman st.). Sister M. Aegidia, dir. Boys, 80; girls, 99.

ST. BENEDICT'S, Burnett st., Rev. Marinus Ferg, O.S.B.
School — 3 Benedictine Sisters. Sister Thecla, dir. Boys, 67; girls, 64.
ST. JOHN THE EVANGELIST, Rev. William Robbers, pastor; Rev. George Kaufman, ass't. Rev. T. Beusen.
School — 1 lay teacher and 6 Sisters of Notre Dame. Sister Cassiana, dir. Boys, 190; girls, 190.
ST. JOSEPH'S, 12th st., Rev. Rhabanus Gutman, O.S.B., pastor; Rev. Alfred Steiner, O.S.B., and Rev. Alexis Gross, O.S.B., from St. Joseph's Priory.
Schools — 4 Brothers of Mary (103 E. 12th st.). Boys, 334.
4 Benedictine Sisters. Girls, 233.
Chapel — St. Walburg's Academy.
MOTHER OF GOD, 6th st., Rev. William Tappert, rector; Rev. Henry M. Tappert, assistant.
School — 1 lay teacher, 6 Sisters of Notre Dame (39 5th st.). Boys, 260; girls, 300.
ST. PATRICK'S, Philadelphia st., Rev. James W. Smith, pastor; Rev. Thos. J. Coleman, ass't.
School — 4 Sisters of Charity of Nazareth. Boys, 120; girls, 123.

Chapels with Resident Chaplain.

St. Elizabeth's, Rev. J. L. Gorey, chaplain.
St. Michael's, Monte Cassino Institute, Rev. Otto Kopf, O.S.B., chaplain.
Academy of the Sisters of Notre Dame, Rev. L. G. Plamondon, chaplain.
St. Walburg's, Benedictine Father.
La Salette Academy, Rev. Fred. Bocklage, chaplain.

OUTSIDE OF THE CITY OF COVINGTON.

Alexandria, Campbell Co., St. Mary of the Assumption, Rev. Wm. Cassander, pastor.
School — 3 Sisters of Notre Dame. Sister M. Colatta, dir. Boys, 32; girls, 40.
Ashland, Boyd Co., Holy Family, Rev. N. N. Gosselin.
School — 5 Sisters of St. Francis. Boys, 96; girls, 117.
Missions — Greenup, Greenup Co., St. Lawrence's.
Laurel, Boyd Co., St. James'.
Rush, Boyd Co., St. Joseph's.
Stations — Hunniwell, Greenup Co.
Louisa, Lawrence Co
Augusta, Bracken Co., St. Augustine's, Rev. Bernard Greifenkamp.
School — 3 Sisters of Notre Dame. Sister Perpetua, dir. Boys, 30; girls, 40.
Stations — Milford, Bracken Co.
Snag Creek, Bracken Co.
Beattyville, Lee Co., All Saints, Rev. Wm. Punch.
Mission — Mountain Counties.
Bellevue, Campbell Co., Sacred Hearts, Rev. W. Hinssen; Rev. Michael Leick, ass't.
School — 5 Sisters of Notre Dame. Sister Regina, dir. Boys, 165; girls, 178.
St. Anthony's, Rev. Thomas McGrady.
School — 2 Sisters of Charity of Nazareth. Boys 65; girls 79.
Brookville, Bracken Co., St. James', Rev. Jas. A. Cusack.
Mission — Minerva, Mason Co., St. James'.
Camp Spring, Campbell Co., St. Joseph's, Rev. Joseph Haustermann.
School — 1 lay teacher. Boys, 58; girls, 44.
Carrollton, Carroll Co., St. John the Evangelist, Rev. Ignatius M. Ahmann.
School — 2 Sisters of Notre Dame. Sister Alexia, dir. Boys, 30; girls, 27.
Cold Spring, Campbell Co., St. Joseph's, Rev. Chas. P. Diemer.
School — Sisters of Notre Dame. Boys, 36; girls, 32.
Corbin, Sacred Heart, Rev. Ambrose Reger, O.S.B., pastor.
School — Lay teacher. Boys, 9; girls, 17.
Cynthiana, Harrison Co., St. Edward's, Rev. Francis A. Kehoe.
Dayton, Campbell Co., St. Francis of Assisi, Rev. Stephen Schmid.
School — 4 Sisters of Providence. Sister M. Rose, dir. Boys, 130; girls, 110.
De Coursey, St. Anthony's, Rev. Henry Looschelders, pastor, (*Spring Lake, P.O.*)
School — 2 Sisters of Notre Dame. Boys, 12; girls, 15.
Dividing Ridge (*Portland P.O.*), Pendleton Co., St. John's, Revs. Jas. J. Taaffe, H. F. Hillenmeyer.
Falmouth, Pendleton Co., St. Francis Xavier's, Rev. Jerome Feys.
Missions — Butler, Pendleton Co., St. Augustine's.
Double Beach (*Kinkaid P.O.*), Pendleton Co., St. Patrick's.
Flemingsburg, Fleming Co., St. Charles', Rev. Jos. Flynn.
Mission — Carlisle, Nicholas Co, St. Johns'.
Stations — Mt. Carmel, Fleming Co.
Sherbourne, Fleming Co.
Florence, Boone Co., St. Paul's, Rev. B. J. Kolb.
Missions — Erlanger, Kenton Co., St. Henry's.
Independence, Kenton Co., St. Cecilia's.
School — St. Henry's, Erlanger. 3 Sisters of St. Benedict. Sister Auxilia, supr. Boys, 49; girls, 44.

Fort Thomas, (*P.O. Good Shepherd Convent, Newport, Ky.*), Campbell Co.. St. Thomas', Rev. M. Leick.
Frankfort, Franklin Co., Good Shepherd, Rev. Thos. S. Major.
School—6 Sisters of Charity of Nazareth. Boys, 78; girls, 88.
Georgetown, Scott Co., St. John's, Rev. Ed. J. Healy.
Mission — White Sulphur, Scott Co., St. Pius'.
Chapel — Visitation Chapel. Rev. Wm. Kathman, chaplain.
Jellico, Campbell Co., Tennessee, St. Boniface's, Rev. Raphael Obermaier, O.S.B.
School — Benedictine Brothers. Boys, 3; girls, 8.
Missions— Coal Creek, Anderson Co., Tenn.
East Bernstadt, Laurel Co.
Stations — Careyville, Campbell Co., Tenn.
Kensee Mines, Whitley Co.
Pleasant View, Whitley Co.
Proctor, Lee Co., Ky.
Red Ash Mines, Whitley Co.
Williamsburg, Whitly Co.
John's Hill, Campbell Co., St. John's, Rev. B. A. Baumeister, rector.
School — Lay teacher. Boys, 22; girls, 29.
Latonia, Ky., Holy Cross Church, Rev. Jno. B. Reiter, pastor.
School—5 Benedictine Sisters. Sister M. Coletta, dir. Boys, 79; girls, 71.
Lexington, Fayette Co., St. Paul's, Rev. James P. Barry, rector; Rev. Romanus Van der Vorst, assistant.
Schools—St. John's Academy for boys.—Lay teachers. Pupils, 39.
Sisters of Charity of Nazareth. Little Boys, 155. Girls, 195.
For colored children.—Sisters of Charity of Nazareth. Pupils, 145.
Mission — St. Peter's, Lexington.
Ludlow, Kenton Co., St. Boniface's, Rev. H. J. Kramer.
School—3 Sisters of Providence. Sister Mary, dir. Boys, 64; girls. 65,
St. James', Rev. Thos. N. Kehoe.
School—2 Sisters of Charity of Nazareth. Boys, 49; girls, 57.
Mayslick, Mason Co., St. Rose of Lima, Rev. Eugene De Bruyn,
Maysville, Mason Co., St. Patrick's, Rev. P. M. Jones, pastor.
School—5 Sisters of Loretto. Sister Clarasine, dir. Boys, 73; girls, 74.
Stations — Burtonville, Lewis Co.
Vanceburg, Lewis Co.
Middlesboro, Bell Co. St. Julien's. Rev. Vincent Haegele. O.S.B., pastor.
Missions — Mingo, St. Michael's,
Pineville, St. Anthony's.
Stations — Artemas. London.
Flat Lick. Pittsburg.
Mt. Sterling, Montgomery Co., St. Patrick's, Rev. L. De Waegenaere.
Stations — Morehead, Rowan Co.
Olympia, Bath Co.
Owensville, Bath Co.
Sharpsburg, Bath Co.
Morning View, Kenton Co., Assumption of B.V.M., Rev. Wendelin Göhrig, pastor.
Newport, Campbell Co., Immaculate Conception, Rev. James McNerney, rector, Rev. E. T. Donnelly, assistant.
School — Sisters of Charity of Nazareth. Boys, 399; girls, 216.
Corpus Christi, Rev. Paul M. Kolopp, pastor, Rev. A. J. Roell, assistant.
School—1 lay teacher and 4 Sisters of Providence. Sister Mary of the Cross, dir. Boys, 136; girls, 132.
St. Stephen's, Rev. Jos. Mershman, pastor; Rev. C. J. Bocklage, assistant.
School—1 lay teacher and 9 Sisters of Notre Dame. Sister M. Valeria, dir. Boys, 314; girls, 330.
Mt. St. Martin's Academy, Rev. ——— vacant, chaplain.
Nicholasville, Jessamine Co., St. Luke's, Rev. George C. Bealer.
Missions— Blanchet Station, Grant Co., St. Joseph's.
Versailles, Woodford Co., St. Leo's.
Williamstown, Grant Co., St. William's.
Stations — Crittenden, Grant Co.
Lancaster, Garrard Co.
Mt. Vernon, Rock Castle Co.
Paris, Bourbon Co., The Annunciation B.V.M., Rev. E. A. Burke.
School—2 Sisters of Charity of Nazareth. Boys, 40; girls, 40.
St. John's, Kenton Co., Ky., St. John's Church, Rev. B. Hillebrand, pastor.
School — Benedictine Sisters. Boys, 20; girls, 27.
Sanfordtown, Kenton Co., Guardian Angels, Rev. Jos. Schaefer.
School — 3 Sisters of St. Benedict. Sister Stanislaus, dir. Boys, 35; girls, 33.
Twelve Mile, Campbell Co. (*Gubser P.O.*), St. Peter's, Rev. Cl. A. Keller.
School — Lay teacher. Boys, 29; girls, 16.
Mission — Stepstone, Immac. Concept., B. V. M.
Station — Foster's Landing.

Verona, Boone Co., St. Patrick's, Rev. John Cavanaugh.
Missions — New Liberty, Carroll Co., Holy Angels.
Warsaw, Gallatin Co., St. Joseph's.
Stations — Elliston, Boone Co.
Walton, Boone Co.
Winchester, Clark Co., St. Joseph's, Rev. Wm. B. Ryan.
Mission — Richmond, Madison Co., St. Mark's.
Station — Rogersville, Madison Co.

Rev. Thos. Ott (sick). Rev. Robt. Richartz (sick).

PILGRIMAGE SHRINE.

Covington. Grotto of Our Lady of Lourdes, attached to St. Aloysius' Church.

INSTITUTIONS IN CHARGE OF RELIGIOUS ORDERS.

ORDERS OF MEN.

COVINGTON. *St. Joseph's Priory of the Benedictine Order*, Bush st. — Rev. Rhabanus Gutman, O.S.B. (prior), Rev. Alexis Gross, O.S.B., Rev. Alfred Steiner, O.S.B.
Monte Cassino Benedictine Institution.—Rev. Otto Kopf, O.S.B., Father Eberhart, O.S.B., and 7 Brothers.
St. Benedict's High-School for boys, 103 E. 12th st.—Brothers of Mary.

ORDERS OF WOMEN.

COVINGTON. *St. Walburg's Monastery of the Benedictine Sisters*, 12th st. — Mother Walburga, O.S.B., Prioress. 66 Sisters, 16 Novices, 7 Postulants. — Connected with the Monastery is *St. Walburg's Academy* and Boarding-school. Sister Hilary, dir. Pupils, 140.
Academy of Notre Dame, 39 5th st.—9 Sisters of Notre Dame. Sister Mary Armella, supr. Pupils, 300. St. Elisabeth's Hospital School is attended by the Sisters of Notre Dame. 1 Sister, Pupils, 24.
La Salette Academy, 7th and Greenup sts. — 10 Sisters of Charity of Nazareth. Sister Lauretta, sister-servant. Pupils, 166.
St. Elizabeth's Hospital, 11th st.—24 Sisters of the Poor of St. Francis. Sister Justa, supr Inmates, 204; Orphans, 42; patients during the year 622; Rev. J. L. Gorey, chaplain.
COLD SPRING, Campbell Co. *St. Joseph's Diocesan Orphan Asylum.*—9 Sisters of Notre Dame. Sister M. Seraphica, supr., Rev. Chas. Diemer, chaplain. Orphans, 100.
ST. JOHN'S. *St. John's Orphan Asylum.* P. O. Covington, Ky., Lexington Pike.—6 Sisters of the Order of St. Benedict. Sister M. Eduarda, supr. Rev. B. H. Hillebrand, chaplain. Orphans: girls, 18; boys, 26.
FRANKFORT. *St. Joseph's Academy.*—7 Sisters of Charity of Nazareth. Sister ——, supr. Pupils, 88.
GEORGETOWN (Cardome), Scott Co. *Convent and Academy Mount Admirabilis.*—Sisters of the Visitation. Mother M. Ambrose, supr. 24 Sisters. Pupils, 45. Rev. Wm. Kathman, chaplain.
LEXINGTON. *St. Catharine's Academy* and Boarding-school. — 23 Sisters of Charity of Nazareth. Mother M. Vincent, supr. Pupils, 180.
St. Joseph's Hospital.—18 Sisters of Charity of Nazareth. Sister Euphrasia, supr. They had during the year 75 invalids, 912 patients, and 9 children. Rev. J. O'Neil.
NEWPORT. *Motherhouse and Novitiate of the Sisters of Providence and Mount St. Martin's Academy.*—In Community: 124 Sisters, 21 Novices, 16 Postulants. Mother Marie, supr. 15 Sisters teaching. Pupils, 85.
They have charge of the Schools Corpus Christi, Newport, and Dayton, Ky., St. Boniface's Ludlow, St. Ann's W. Covington, Elmwood place and Mt. Healthy, Ohio; have charge of the household at St. Mary's Seminary, Baltimore, Md., St. Charles' College, Ellicott City, Md., Catholic University, Washington, D.C., and St. Vincent's Infant Asylum, Providence, R. I., and Jeanne d' Arc Home, New York.
Immaculata Academy.—Sisters of Charity of Nazareth. Sister Constance, supr. Pupils, 118.
House of the Good Shepherd, Highland ave.—Mother St. John Baptist, supr. 14 choir Sisters, 8 Lay Sisters, 4 out-door Sisters. Penitents 106, Children in Preservation Class, 200. Rev. Mathias Leick, chaplain.

RELIGIOUS COMMUNITIES IN DIOCESE.

COMMUNITIES OF MEN.

Benedictine Fathers (St. Vincent's Abbey) — St. Joseph's Church and Priory, St. Benedict's, Monte Cassino Institution, Covington.
Brothers of Mary (Dayton, Ohio.) — St. Joseph's School, Covington.

COMMUNITIES OF WOMEN.

Sisters of St. Benedict (Covington, Ky.) — Motherhouse and Academy, St. Joseph's and St. Benedict's Schools, Covington; School and Orphan Asylum, St. John's, Kenton Co.; Latonia; Sanfordtown; Erlanger.

Sisters of Charity (Nazareth, Ky.)—La Salette Academy, Cathedral, St. Patrick's Schools, Covington; Bellevue; Academy and School, Frankfort; St. Catherine's Academy, St. Paul's and Colored School, St. Joseph's Hospital, Lexington; Ludlow; Academy and School, Newport; Paris.
Sisters of St. Francis (Oldenburg, Ind.) — St. Aloysius' School, Covington.
Sisters of St. Francis (Rochester, Minn.) — Ashland.
Sisters of the Poor of St. Francis (Hartwell, Ohio) — St. Elisabeth's Hospital, Covington.
Sisters of the Good Shepherd (Cincinnati Province) — Newport.
Sisters of Notre Dame (Cleveland, Ohio) — Notre Dame Academy, St. Augustine's, St. John the Evangelist's, Mother of God Schools, Covington; Alexandria; Augusta; Bellevue; Carrollton; School and Orphan Asylum, Cold Spring; Newport.
Sisters of Providence (Newport, Ky.) — Motherhouse and Academy, Newport; St. Ann's School, Covington; Ludlow; Corpus Christi, Newport; Dayton, Ky.
Visitation Sisters. — Georgetown.
Loretto Sisters (Loretto, Ky.) — Maysville.

RECAPITULATION.

Bishop	1
Secular Priests	69
Priests of Religious Orders	8
Total	77
Churches with resident priest	50
Missions with Churches	23
Total	77
Stations	65
Chapels	8
Brothers (incl. novices and postulants)	12
Theological Students (for diocese)	14
High Schools for boys	2
Academies for young ladies	7
Pupils	910
Parishes with Parochial Schools	36
Pupils	7 101
Children attending Catholic Schools of Covington	3 599
Hospital School	1
Pupils	26
Orphan Asylums	2
Orphans	179
House of Good Shepherd	1
Children in Preservation Class	209
Total of young people under Cath. care	8 477
Homes for Aged Poor	2
Inmates	207
Hospitals	2
Patients received during the year	1 512
Other Charitable Institution	1
Baptisms { Infants 1592, Adults 161 } Total	1 753
Confirmations { Children, Adults, Converts }	1479
	180
	128
Marriages	489
Burials	1 040
Catholic Families	9 601
Catholic Population, about	84 164

DIOCESE OF DALLAS

(Dioecesis Dallassensis.)

ESTABLISHED IN 1890.

Comprises 108 Counties in the Northern and Northwestern portion of Texas, embracing an area of about 110,000 square miles, also El Paso Co. in the Western portion.

Square Miles = 118,000.

RIGHT REVEREND

Edward Joseph Dunne, D.D.,

Bishop of Dallas, cons. Nov. 30, 1893.—Res., *182 N. Ervay st., Dallas, Texas.*

First Bishop—Rt. Rev. THOMAS FRANCIS BRENNAN, DD., cons. April 5, 1891; resigned Feb. 1893.

Vicar-General—Very Rev. JOSEPH MARTINIERE.

Diocesan Consultors—Revs. J. M. GUYOT, J. BLUM, T. K. CROWLEY, P. F. BRANNAN, L. GRANGER.

Procurator Fiscalis—Rev. R. F. NEALE.

Defensor Matrimonii — Rev. J. M. GUYOT.

Diocesan Missionary — Rev. P. F. BRANNAN. Res., *Weatherford, Texas.*

CLERGY, CHURCHES, MISSIONS AND SCHOOLS.

CITY OF DALLAS.

CATHEDRAL OF THE SACRED HEART, Right Rev. Edward Joseph Dunne, D.D.; Rev. James M. Hayes, rector; Revs. M. A. McKeogh, B. Deeny, assistants.
School — 6 Ursuline Sisters. 250 pupils.
Chapels — Diocesan Orphanage, attended from Cathedral.
St. Paul's Sanitarium, attended from Cathedral.
Mission — Rowlett, Dallas Co., Sacred Heart.
ST. PATRICK'S, Rev. P. M. Donohoe, rector.
School — 2 Ursuline Nuns. Pupils, 70.
BLESSED SACRAMENT, Oak Cliff, Rev. F. P. McGinn, rector.
School — Sisters of St. Mary. Pupils, 30.

Chapels with resident chaplain:

Ursuline Convent, Very Rev. Jos. Martinière, V.G.
St. Joseph's Infirmary, Fort Worth, Rev. R. F. Neale.

OUTSIDE OF THE CITY OF DALLAS.

Abilene, Taylor Co., Sacred Heart, Rev. A. O. Hara, rector.
Missions— Ballinger, Runnels Co., St. Mary Star of the Sea.
Brownwood, Brown Co., St. Cecilia's.
Clyde, Callahan Co., St. Joachim's.
Coleman, Coleman Co. (church.)
Stations — Albany, Shackelford Co.
Alexander, Erath Co.
Baird, Callahan Co.
Cisco, Eastland Co.
Colorado, Mitchell Co.
Comanche, Comanche Co.
Dublin, Erath Co.
Eolean, Stephens Co.

Abilene, Taylor Co. Sacred Heart (continued).
Stations — Goldthwaite, Mille Co.
Santa Anna, Coleman Co.
Stephenville, Erath Co.
Sweet Water, Nolan Co.

Clarendon, Donley Co., St. Mary's, Rev. D. H. Dunn, rector.
School — 5 Sisters of the Incarnate Word. Pupils, 100.
Mission — Tascosa, Oldham Co., (Church).
Stations — Acme, Hardeman Co.
Amarillo, Potter Co.
Bovine, Deaf Smith Co.
Canadian, Hemphill Co.
Canyon City, Randall Co.
Channing, Hartley Co.
Childress, Childress Co.
Claude, Armstrong Co.
Community, Swisher Co.
Dimmitt, Castro Co.
Doans, Wilbarger Co.
Dumas, Hartley Co.
Fort Elliot, Wheeler Co.
Hansford, Hansford Co.
Harold, Wilbarger Co.
Hartley, Hartley Co.
Hereford, Deaf Smith Co.
Iowa Park, Wichita Co.
Memphis, Hall Co.
Miami, Roberts Co.
Mobeetie, Wheeler Co.
Olympus, Childress Co.
Panhandle City, Carson Co.
Plainview, Hale Co.
Quanah, Hardeman Co.
Silverton, Briscoe Co.
Talmage, Wilbarger Co.
Texline, Dallam Co.
Tulia, Swisher Co.
Vernon, Wilbarger Co.
Washburn, Armstrong Co.
Wellington, Collinsworth Co.
Wynne, Castro Co.

Clarksville, Red River Co., St. Joseph's, Rev. M. J. Kelly, rector.
School— Connected with Academy.

Cleburne, Johnson Co., St. Joseph's, Rev. Geo. A. Loeb, rector.
School — 5 Sisters of Divine Providence. Sister St. Claire, dir. Pupils, 100.
Stations — Alvarado, Johnson Co.
Blum, Johnson Co.
Bodley, Johnson Co.
Crowley, Johnson Co.
Egan, Johnson Co.
Hico, Bosque Co.
Joshua, Johnson Co.
Morgan, Bosque Co.
Rio Vista, Johnson Co.
Walnut Springs, Bosque Co

Corsicana, Navarro Co., Immaculate Conception, Rev. J. L. M. Campbell, rector.
School — Connected with Academy.

Denison, Grayson Co., St. Patrick's, Rev. T. K. Crowley, rector.
School— Connected with Academy.

Denton, Denton Co., Immaculate Conception, Rev. Raym. Vernimont, rector.
School — 2 Sisters of Divine Providence. Pupils, 40.
Missions— McKinney, Collin Co., St. ——
Roanoke, Denton Co.
Trinity Mills, Dallas Co.
Whitesboro, Grayson Co.

El Paso, El Paso Co., Very Rev. Chas. Pinto, S.J., (superior of the Jesuit Mission of Colorado and New Mexico), supr.; Revs. C. Persone, S.J., Joseph Lafon, S.J., John N. Cordoba, S.J., Paschal Tomassini, S.J., J. Hernandez, S.J., Francis C. Roy, S.J., Fred. Banks, S.J.

Immaculate Conception (for Americans).
School — 2 Sisters of Loretto, Sister M. Barbara, dir. Pupils, 35.

Sacred Heart (for Mexicans).
School— 7 Sisters of Loretto. Pupils, 385.
Missions in El Paso Co.:
Aldama, (Chapel).
Concordia, (chapel).
Canntillo, (chapel).
Cuadrilla, (chapel).
Fort Hancock, (chapel).
Isla, (chapel).
San Elizario, (church).
San José de Los Ranchos, (chapel).
Smelter, (Tonene), (church).
Socorro, (church).
Ysleta, (church).
Missions in New Mexico:
Anthony, (chapel).
Chamberino, (chapel).
La Union, (chapel).
Missions in Old Mexico, (Chihuahua State.):
Cindad Juarez, (church.)
Carrizal, (church).
Ceneca, (church).
Guadalupe, (church).
San Ignacio, (chapel).
San José, (chapel).
San Lorenzo, (church).

El Paso, El Paso Co. (continued).
Missions in Old Mexico (Chihuahua State).
Villa Ahumada, (chapel).
Zaragoza, (chapel).
N.B. There are stations connected with these Missions.
Ennis, Ellis Co., St. Joseph's, Rev. J. J. Mulloy, rector.
Mission — Alma, Ellis Co. (church).
St. John Nepomucene, Rev. Wm. Koerner, rector.
Fort Worth, Tarrant Co., St. Patrick's, Rev. J. M. Guyot, rector.
School— Connected with Academy.
Gainesville, Cooke Co., St. Mary's, Rev. R. M. Nolan, rector.
School— Sisters of Notre Dame.
Greenville, Hunt Co., St. Mary's, Rev. F. Kervick, rector.
Missions—Commerce, Hunt Co., St. Peter's.
Sulphur Springs, Hopkins Co. (church).
Wolfe City, Hunt Co.
Henrietta, Clay Co., St. Mary's, Rev. J. Goessens, rector.
Missions — Montague, Montague Co., St. John's.
Wichita Falls, Wichita Co., St. Patrick's.
Stations — Bellevue, Clay Co.
Bowie, Montague Co.
Bridgeport, Wise Co.
Chico, Wise Co.
Decatur, Wise Co.
Graham, Young Co.
Iowa Park, Wichita Co.
Jacksboro, Jack Co.
Nocona, Montague Co.
St. Joe, Montague Co.
Willow Point, Wise Co.
Jefferson, Marion Co., Immaculate Conception, Rev. Ph. O'Donohue, rector.
Mission — Longview, Gregg Co., St. Anthony's.
School — 4 Sisters of Divine Providence. Pupils, 70.
Leyden's Ridge, Kaufman Co. (*Terrell P.O.*), St. Martin's, Rev. Patrick Long, rector.
School— Sisters of Notre Dame (St. Louis).
Stations — Forney, Kaufman Co.
Kaufman, Kaufman Co.
Lindsay, Cooke Co., St. Peter's, Rev. John Baptist, O.S.B., rector.
School—2 Sisters of Divine Providence, Sister M. Liboria, dir. Pupils, 70.
Marshall, Harrison Co. St. Joseph's, Rev. L. Granger, rector.
School— Sisters of the Holy Cross (from St. Mary's Academy). 50 boys.
Mineral Wells, Palo Pinto Co., Rev. D. R. Harrington, rector.
Münster, Cooke Co. Sacred Heart, Rev. Bonav. Binzigger, O.S.B., rector.
School— 3 Sisters of St. Francis. Pupils, 100.
Paris, Lamar Co., Our Lady of Victory, Rev. B. H. Diamond, rector.
School— Sisters of Mercy.
Missions— Bonham, Fannin Co., St. Elizabeth's.
Honey Grove, Fannin Co.
Ladonia, Fannin Co.
Pilot Point, Denton Co., St. Thomas', Rev. F. X. Mielinger, rector.
School— 2 lay Teachers. Pupils, 60.
Rhineland, Knox Co., St. Joseph's, Rev. Leo Hübscher, O.S.B., rector. Rev. Jos. Reisdorf.
Station — Fulda, Baylor Co.
Sherman, Grayson Co., St. Mary's, Rev. Jos. Blum, rector.
School— Connected with Academy.
St. Paul's, Collin Co., St. Paul's, Rev. J. J. Malone, rector.
School— Lay teacher. Pupils, —.
Mission — Wylie, Collin Co., St. Anthony's.
Texarkana, Bowie Co., Sacred Heart, Rev. A. Barbin, rector.
Terrell, Kaufman Co., St. John's, Rev. F. Baumgartner, O.PP.S., rector.
Thurber, Erath Co., St. Barbara's, Rev. J. Doljé, rector; Rev. Th. Morendino.
School— Sisters of the Incarnate Word.
Tyler, Smith Co., Immaculate Conception, Rev. E. F. Campbell, rector.
Station — Mineola, Wood Co.
Waxahatchie, Ellis Co., St. Joseph's, Rev. H. J. Baker, rector.
Mission — Hillsboro, Hill Co., St. Helen's.
Mansfield, Tarrant Co., St. Joseph's.
Weatherford, Parker Co., St. Stephen's, Rev. J. P. Lynch, rector.
School— Sisters of St. Joseph.
Station — Strawn, Palo Pinto Co.
Windthorst, Archer Co., St. Mary's, Rev. L. Stützer. O.S.B., rector.
School — 2 Sisters of Charity of the Incarnate Word. Pupils, 35.
Mission — Archer, Archer Co. (church.)

Absent: Revs. J. E. Burns, J. B. Lehane.

INSTITUTIONS IN CHARGE OF RELIGIOUS ORDERS.

DALLAS. *Ursuline Convent and Academy.*—17 professed choir Sisters, 8 lay Sisters, 6 Novices. Mother M. Evangelist, prioress. 100 boarders, 50 day-pupils.
St. Paul's Sanitarium.—17 Sisters of Charity. Sister M. Bernard, sister-servant.

DALLAS. (Continued).
St. Joseph's Orphanage.—6 Sisters of Charity. Sister M. Joseph, sister-servant. Orphans, 87.
OAK CLIFF. 3 Sisters of St. Mary. Pupils, 50.
AMARILLO. *Hospital.*—Sisters of Incarnate Word.
CLARKSVILLE. *St. Joseph's Academy.* — 2 Sisters of Divine Providence. Sister M. Liguori, supr. Pupils, 50.
CORSICANA. *Academy of Our Lady of the Sacred Heart.* — 17 Sisters of St. Mary. Sister Scholastica, supr. Pupils, 100.
DENISON. *St. Francis Xavier's Academy.*—9 Sisters of St. Mary. Sister M. Bernard, supr. Pupils, 250.
EL PASO. *St. Joseph's Academy.* — 5 Sisters of Loretto. Sister M. Barbara, supr. Pupils, 57.
Hotel-Dieu, St. Mary's Sanitarium.—10 Sisters of Charity, Sister M. Regina, sister-servant. Patients, 368.
FORT WORTH. *St. Ignatius' Academy*, 1214 Throckmorton str. — 15 Sisters of St. Mary. Sister Louisa, supr. Pupils, 250.
St. Joseph's Infirmary. — 16 Sisters of Charity of the Incarnate Word. Average of patients annually, 700.
GAINESVILLE. 4 School Sisters of Notre Dame. Pupils, 80.
LEYDEN'S RIDGE. 3 School Sisters of Notre Dame. Pupils, 60.
LONGVIEW. *Academy of Divine Providence.* — 5 Sisters of Divine Providence, Sister Margaret Mary, supr. Pupils, 90.
MARSHALL. *St. Mary's Academy.*—7 Sisters of the Holy Cross. Sister M. Elise, dir. 100 girls.
St. Joseph's Industrial School for Boys.—Sisters of the Incarnate Word.
Texas and Pacific Railway Hospital. — 11 Sisters of Charity of the Incarnate Word. Sister Victor, supr. Rev. L. Granger, chaplain.
PARIS. *Convent of Sisters of Mercy.*—Mother M. Teresa, supr. 4 Sisters.
SHERMAN. *St. Joseph's Academy.*—10 Sisters of St. Mary. Sister Helene, supr. Pupils, 100.
St. Vincent's Infirmary. Sisters of Charity.
TEXARKANA. *Convent and Academy of the Sisters of St. Rose of Lima.*—Sister Thomasine, supr. 6 Sisters, 2 Postulants.
THURBER. *Hunter Academy.* — 11 Sisters of Charity of the Incarnate Word. Pupils, 105.
St. Joseph's Academy.—6 Sisters of Charity of the Incarnate Word. Pupils, 100.
WEATHERFORD. *St. Joseph's Academy.*—Motherhouse and Novitiate of the Sisters of St. Joseph.

RELIGIOUS COMMUNITIES IN DIOCESE

COMMUNITIES OF MEN.

Benedictine Fathers (Subiaco Abbey, Ark.) — Münster, Windthorst, Lindsay and Rhineland.
Jesuit Fathers (Colorado Mission) — El Paso.

COMMUNITIES OF WOMEN.

School Sisters of Notre Dame (St, Louis, Mo.)—Gainesville; Leyden's Ridge.
Sisters of Charity (Emmitsburg, Md.) — Dallas; El Paso; Sherman.
Sisters of Charity of the Incarnate Word (San Antonio, Tex.)—Amarillo, Ft. Worth, Marshall, Thurber, Tyler, Windthorst, Clarendon and Pilot Point.
Sisters of the Holy Cross — Marshall.
Sisters of Loretto (Loretto, Ky.) — El Paso.
Sisters of St. Mary (Lockport, N. Y.) — Corsicana, Denison, Fort Worth, Sherman, Oak Cliff.
Sisters of Divine Providence (San Antonio, Tex.)—Clarksville, Cleburne, Denton, Longview, Lindsay.
Sisters of St. Francis—Muenster.
Sisters of St. Rose of Lima — Texarkana.
Ursuline Sisters — Dallas.
Sisters of Mercy—Paris.
Sisters of St. Joseph.—Weatherford.

RECAPITULATION.

Bishop	1	Ecclesiastical Students	14
Diocesan Priests	38	Academies for young ladies	12
Priests of Religious Orders	12	Parochial Schools	24
Total	50	Pupils in Par. Schools and Academies	2 520
Churches with resident priest	39	Industrial School for boys	1
Missions with Churches	25	Orphan Asylum	1
Total	64	Orphans	87
Stations	75	Total of young people under Cath. care	2 600
Chapels	3	Hospitals	5

Catholic Population about..... 28 000

DIOCESE OF DAVENPORT

(*Dioecesis Davenportensis.*)

ERECTED 1881.

Comprising that part of Iowa bounded on the east by the Mississippi River, on the west by the Missouri River, on the south by the State of Missouri, and on the north by the northern boundaries of the counties of Harrison, Shelby, Audubon, Guthrie, Dallas, Polk, Jasper, Poweshiek, Iowa, Johnson, Cedar, and Scott.

Square Miles = 22,873.

RIGHT REVEREND

Henry Cosgrove, D.D.,

Bishop of Davenport; cons. Sept. 14, 1884.—Res., *Davenport, Iowa, 630 East Seventh st.*

First Bishop—Right Rev. JOHN MCMULLEN, D.D.; cons. July 25, 1881; died July 4, 1883.

Vicar-General — Very Rev, JAMES DAVIS. — Res., *Davenport, Iowa, 422 E. 10th st.*

Chancellor — Rev. GEORGE GIGLINGER, D.D., 630 E. 7th st.

Council of the Bishop — Very Rev. M. FLAVIN, Rev. J. T. A. FLANAGAN, Rev. WM. JACOBY, Rev. J. I. GRIESER, Rev. JAMES DUNNION, Rev. BERNARD MACKIN.

Promotor Fiscalis—Very Rev. P. SMYTH.

Defensor Matrimonii—Very Rev. THOS. O'REILLY.

Examinatores Cleri—Revs. J. P. RYAN, J. I. GRIESER, WM. JACOBY, H. V. MALONE, JOHN H. FEDLER.

Rural Deans—Very Rev. A. NIERMANN, V.F., Very Rev. M. FLAVIN, V.F., Very Rev. P. SMYTH, V.F., Very Rev. F. W. HOPPMANN, V.F., Very Rev. T. O'REILLY, V.F.

Irremovable Rectors—Very Rev. A. NIERMANN, V.F., Very Rev. M. FLAVIN, V.F., Very Rev. P. SMYTH, V.F., Very Rev. F. W. HOPPMANN, V.F., Very Rev. T. O'REILLY, V.F., Rev. P. LAURENT.

Commissio Scholarum — Revs. A. J. SCHULTE, P. BROMMENSCHENKEL, P. DALY, J. F. NUGENT, JOHN TEGELER, HENRY GROTHE, CHAS. F. WALDRON.

CLERGY, CHURCHES, MISSIONS AND SCHOOLS.

CITY OF DAVENPORT.

SACRED HEART CATHEDRAL, Iowa and 10th sts.; Right Rev. Henry Cosgrove, D.D. Very Rev. James Davis, V.G., rector; Rev. Henry J. Hogan. Cathedral residence, 422 East 10th st.

School — 11 Sisters of Charity of the Blessed Virgin Mary. Sister Christiana, dir. Pupils, 363.

Chapel — Immaculate Conception Academy; Rev. G. Giglinger, D.D., chaplain.

ST. ANTHONY'S, Rev. D J. Flannery.

School — 4 Sisters of Charity of the Blessed Virgin Mary. Sister Adora, dir. Pupils, 125.

ST. JOSEPH'S, Very Rev. A. Niermann, V.F. Res., 1128 W. 6th st. Rev. Herman A. Albers, assistant.

School — 3 School Sisters of St. Francis. Sister M. Theophila, dir. Pupils, 135.

ST. MARY'S, Rev. Jas. P. Ryan.

School — 6 Sisters of the Holy Cross (Notre Dame). Pupils, 165.

HOLY FAMILY, Rev. L. J. Enright.

Chapels with Resident Chaplains.
Mercy Hospital, Rev. John A. Cook, chaplain.
St. Ambrose's College.
Mission — Buffalo, Scott Co., St. Peter's.

OUTSIDE OF THE CITY OF DAVENPORT.

Adair, Adair Co., St. John's, Rev. Daniel F. Mulvihill.
Mission — Casey, Guthrie Co.
Afton, Union Co., St. Edward's, Rev. Alban Rudroff, O.S.B.
Mission — Thayer, Union Co.
Stations — Greenfield, Adair Co.
Orient, Adair Co.
Armagh, Iowa Co., Immaculate Conception, Rev. J. H. McCarville.
Mission — Millersburg, Iowa Co., St. Bernard's.
Atlantic, Cass Co., St. Peter's and Paul's, Rev. P. Daly.
School — 3 Sisters of St. Joseph. Pupils, 65.
Audubon, Audubon Co., St. Patrick's, Rev. P. A. Flavin.
Avoca, Pottawatomie Co., Rev. Joseph M. Hanson.
Mission — Carson, Pottawattamie Co.
Bauer, Warren Co., St. Joseph's, Rev. J. F. Kempker.
School — Lay teacher. Pupils, 56.
Mission — Rosemond, Warren Co.
Bayard, Guthrie Co., Rev. B. Fitzsimons.
Brighton, Washington Co., Immaculate Conception, Rev. Appolonius Tyszka.
Mission — Germanville, Jefferson Co., SS. Peter and Paul's, attended from Washington.
Brooklyn, Poweshiek Co., St. Patrick's, Rev. James Curtin.
Mission — Grinnell, Poweshiek Co.
Burlington, Des Moines Co., St. Paul's, Rev. Bernard Mackin. Res. 508 N. 4th st.
School — 8 Sisters of Charity of the Blessed Virgin Mary. Pupils, 145.
Mercy Hospital.
St. John's, 7th and Division sts., Very Rev. Alphonse M. Filian, O.S.B., prior; Rev. Lawrence Theis, O.S.B.
School — 5 School Sisters of Notre Dame. Sister M. Speciosa, dir. Pupils, 295.
Chapels — St. Francis Hospital.
Notre Dame Convent.
St. Patrick's, Rev. Wm. J. McCormick. Res., 902 Washington st.
School — 6 Sisters of Mercy. Sister Angela, dir. Pupils, 150.
Centreville, Appanoose Co., St. Mary's, Rev. Wm. J. Guinan.
Mission — Albia, Monroe Co.
Stations — Allerton, Wayne Co.
Belknap, Davis Co.
Bloomfield, Davis Co.
Corydon, Wayne Co.
Seymour, Wayne Co.
Chariton, Lucas Co., St. Mary's, Rev. P. J. Gaffney.
Missions — Osceola, Clarke Co., St. Bernard's.
Woodburn, Clarke Co., St. Mary's.
Stations — Lucas, Lucas Co.
Russell, Lucas Co.
Churchville, Warren Co., Assumption, Rev. D. D. Molyneux.
School — 2 Sisters of the Humility of Mary. Pupils, 50.
Clear Creek (*Harper P.O.*), Keokuk Co., SS. Peter and Paul's, Rev. Jos. A. Rangger.
School — 2 Sisters of the Precious Blood. Pupils, 45.
Corning, Adams Co., Rev. B. J. Sheridan.
Station — Villisca, Montgomery Co.
Cosgrove, Johnson Co., St. Peter's, Rev. Thos. F. Smyth.
Council Bluffs, Pottawatomie Co., St. Francis Xavier's, Very Rev. Patrick Smyth, V.F., rector; Rev. Martin M. Loftus, assistant. Res., 620 Fifth ave.
Schools — St. Joseph's, for boys. 3 Sisters of Charity of the Blessed Virgin Mary. Pupils, 85.
St. Francis Xavier, for girls. 17 Sisters of Charity of the Blessed Virgin Mary. Sister M. Leocadia, dir. Pupils, 254.
Chapel — St. Francis Xavier's Academy.
St. Peter's, Pierce st., near Glen ave., Rev. Thomas Burk, O.S.B. Res., 1 Bluff st.
School — 4 Sisters of St. Benedict. Pupils, —.
Mission — Plumer, Mills Co., St. Boniface's.
St. Bernard's Hospital Chapel, Rev. P. Feely, chaplain.
Mercy Hospital, Benedictine Father, chaplain.
Creston, Union Co., St. Malachy's, Rev. Bede Durham, O.S.B.
School — 5 Sisters of St. Benedict. Pupils, 200.

Des Moines, Polk Co., St. Ambrose, Very Rev. M. Flavin, rector; Rev. J. Peter McGillin, first assistant; Rev. James McDonald, second assistant. Res., 6th and High sts.
School—11 Sisters of Charity of the Blessed Virgin Mary. Sister M. Olympia, dir. Pupils, 331.
St. Mary's, N. 2nd and Crocker sts., Rev. Winfred Schmidt, O.S.B.
School—3 Franciscan Sisters of the Perpetual Adoration. Sister M. Evangelista, dir. Pupils, 92.
Visitation, East Des Moines, Revs. J. F. Nugent and M. H. Stravens.
School—8 Sisters of Charity of the Blessed Virgin Mary. Sister M. Lucillian, dir. Pupils, 248.
Mercy Hospital Chapel, Rev. G. Schumacher, chaplain.
Dunlap, Harrison Co., St. Patrick's, Rev. J. C. White.
Earling, Shelby Co., St. Joseph's, Rev. Jos. B. Hummert.
School—3 School Sisters of St. Francis. Sister M. Xaveria, dir. Pupils, 116.
Mission—Defiance, Shelby Co., St. Patrick's.
Exira, Audubon Co., St. Boniface's, Rev. J. Fallenschmidt.
School—3 Sisters of the Humility of Mary. Pupils, 50.
Fairfield, Jefferson Co., St. Mary's, Rev. Albert M. Nodler.
Mission—Eldon, Wapello Co.
Farmington, Van Buren Co., St. Boniface's, Rev. John Daly.
Missions—Montrose, Lee Co., St. Mary's.
String Prairie, Lee Co., St. Mary's.
Stations—Bonaparte, Van Buren Co.
Milton, Van Buren Co.
Fort Madison, Lee Co., St. Joseph's, Rev. A. J. Zaiser.
School—6 Sisters of the Holy Humility of Mary. Pupils, 135.
Chapel—St. Elizabeth's Hospital. Sr. Isabelle, supr.
St. Mary's of the Assumption, Rev. P. Kern, rector.
School—8 School Sisters of Notre Dame. Sister M. Cantalicia, dir. Pupils, 337.
Sacred Heart, Rev. Peter Hoffmann.
School—6 School Sisters of Notre Dame. Sister M. Alexandria, dir. Pupils, 261.
Georgetown, Monroe Co., St. Patrick's. Rev. Patrick Gaule.
Granger, Dallas Co., Rev. Henry V. Malone.
Missions—Beaver, Dallas Co., 3d Sunday.
Dallas Centre, Dallas Co., Sacred Heart,
Waukee, Dallas Co., 3d Sunday.
Station—Adil, Dallas Co., once a month.
Harlan, Shelby Co., attended from Avoca.
Harper, Keokuk Co., St. Elisabeth's, Rev. Henry Grothe.
School—3 Franciscan Sisters of the Perpetual Adoration. Sister M, Leonilla, dir. Pupils, 122.
Hills, Rev. F. Kottenstette.
Holbrook, Iowa Co., St. Michael's, Rev. T. J. King.
Houghton, Lee Co., Rev. John N. Adam.
Imogene, Fremont Co., Rev. Edmund Hayes.
Iowa City, Johnson Co., St. Mary's of the Visitation. Rev. A. J. Schulte.
School—8 Sisters of Charity of the Blessed Virgin Mary. Sister M. Philomena, dir. Pupils, 216.
St. Patrick's, Rev. Frank Ward.
School—2 Sisters of Charity of the Blessed Virgin Mary. Sister M. Rufina, dir. Pupils, boys, 50.
St. Wenceslaus' (Bohemian), Rev. Jos. Sinkmajer, rector.
Missions—Bohemian Settlement, Johnson Co., SS. Peter and Paul's.
Newport, Johnson Co., St. Mary's,
Mercy Hospital, ——.
Irish Settlement, Madison Co. (*Bevington P.O.*), St. Patrick's, Rev. A. Moynehan.
Keokuk, Lee Co., St. Peter's, Very Rev. Thomas O'Reilly, V.F., Rev. R. Aid, asst.
School—Sisters of Charity, Sister Clarisse, dir. Pupils, 325.
St. Mary's, Rev. Chas. F. Hundt, res. 14th and Johnson sts.
School—3 School Sisters of Notre Dame. Sister M. Veronica, dir. Pupils, 51.
St. Francis de Sales, Rev. James H. Renihan.
School—6 Sisters of Mercy. Sister Patricia, dir. Pupils, 90.
St. Joseph's Hospital Chapel.
Kinross, Keokuk Co., St. Patrick's, Rev. Th. Sheehy.
Lenox, Taylor Co., St. Patrick's, Rev. J. T. Noonan.
Mission—Bedford, Taylor Co., Sacred Heart.
Stations—Clearfield, Taylor Co. Kent, Union Co.
Conway, Taylor Co.
Long Grove, Scott Co., St. Ann's, Rev. Edward Gaule.
Maloy, Ringgold Co., Immaculate Conception B.V.M., Rev. John J. Condon.
Missions—Grand River, Decatur Co.
Kellerton, Ringgold Co.
Leon, Ringgold Co., St. Mary's.
Station—Knowlton, Ringgold Co.

Marengo, Iowa Co., St. Patrick's, Rev. James Dunnion.
Mission — Victor, Iowa Co., St. Bridget's.
Massena, Cass Co., St. Patrick's, Rev. Joseph Sueppel.
Missions— Bridgewater, Adair Co., St. Mary Help.
Cumberland, Cass Co., Sacred Heart.
Mechanicsville, Cedar Co., St. Mary's, Rev. James Gillespie.
Mission—Clarence, Cedar Co.
Melrose, Monroe Co., St. Patrick's, Rev. Thomas H. Brownrigg.
Mission — North Cedar, Monroe Co.
Missouri Valley, Harrison Co., Rev. T. J. Mullin.
Stations — Honey Creek, Pottawatomie Co.
Modale, Harrison Co., Rev. John W. Murphy.
Stations — Little Sioux, Harrison Co.
Magnolia, Harrison Co.
Morse, Johnson Co., Rev. John Walsh.
Mount Pleasant, Henry Co., St. Alphonsus', Rev. James Joseph Bassler. Res., 307 Front st.
Muscatine, Muscatine Co., St. Mathias', Rev. ——, Rev. Wm. Kunkel.
School — 5 Sisters of Charity of the Blessed Virgin Mary. Sister Remi, dir.
Pupils, 132.
St. Mary's (German), Rev. J. J. Grieser.
School — 3 Franciscan Sisters of the Perpetual Adoration. Sister M. Hyacintha, dir
Pupils, 154.
Neola, Pottawatomie Co., St. Patrick's, Rev. A. J. Drexler.
School — 4 Sisters of the Holy Humility of Mary. Pupils, 120.
Newton, Jasper Co., St. John's, Rev. Thos. F. Loftus.
Missions — Colfax, Jasper Co.
Monroe, Jasper Co.
Searsboro, Poweshiek Co.
Nichols, Muscatine Co., St. Mary's, Rev. Michael Nolan.
Missions— Lone Tree, Johnson Co.
Seventy-six, Muscatine Co.
Oskaloosa, Mahaska Co., St. Mary's, Rev. Chas. F. Waldron.
Missions— Eddyville, Wapello Co.
Knoxville, Marion Co.
Ottumwa, Wapello Co., Visitation of the B.V.M., Very Rev. F. W. Hoppmann, V.F.
School — 10 Sisters of the Holy Humility of Mary. Pupils, 200.
Stations — Chillicothe, Wapello Co.
Dudley's Side-Track, Wapello Co.
St. Patrick's, Rev. John O'Farrell.
Sacred Heart, Rev. James Foley.
Oxford, Johnson Co., Rev. F. J. Leonard.
Panama, Shelby Co., Rev. John Fedler.
School — 1 Lay teacher. Pupils, 25.
Parnell, Iowa Co., St. Joseph's, Rev. J. Mahoney.
School — 2 Sisters of the Humility of Mary.
Perry, Dallas Co., Rev. James Cleary.
Portsmouth, Shelby Co., St. Mary's, Rev. J. J. Moron.
School — 3 School Sisters of St. Francis, Sister M. Amanda, dir. Pupils, 100.
Red Oak, Montgomery Co., Rev. Wm. J. Quinn.
Mission — Malvern, Mills Co.
Reno, Cass Co. (*Cumberland P.O.*), St. Timothy's, Rev. Francis McManus.
Richmond, Washington Co., Holy Trinity, Rev. Ed. Weil.
School — 1 lay teacher. Pupils, 78.
Riverside, Washington Co., St. Mary's, Rev. S. F. Wieland.
School — 4 Sisters of Charity of the Blessed Virgin Mary. Sister M. Delphine, dir.
Pupils, 90.
St. Mary's, Warren Co., Immaculate Conception, Rev. Peter Stahl.
School — 2 Sisters of the Precious Blood. Pupils, 50.
Mission — Winterset, Madison Co.
St. Paul, Lee Co., St. James', Rev. John Tegeler.
School — 2 Franciscan Sisters of the Perpetual Adoration. Sister M. Felicitas, dir.
Pupils, 81.
Shenandoah, Page Co., St. Mary's, Rev. J. W. Bulger.
Mission — Hamburg, Fremont Co., St. Mary's.
Stations — Clarinda, Page Co.
Glenwood, Mills Co.
Pacific Junction, Mills Co.
Sigourney, Keokuk Co., St. Mary's, Rev. J. Hauser.
Station — Hedrick, Keokuk Co.
Solon, Johnson Co., St. Mary's, attended from Morse.
Stuart, Guthrie Co., All Saints', Rev. Martin McNamara.
Mission — Guthrie Centre, Guthrie Co.
Tipton, Rev. J. F. Galligan.
Mission — Cedar Valley.

DIOCESE OF DAVENPORT

Valeria, Jasper Co., Sacred Heart, Rev. Jas. Quinn.
Stations — Mitchellville, Polk Co., St. Mary's.
Oswalt, Jasper Co., Holy Cross.
Valley Junction, Polk Co., Sacred Heart, Rev. M. Gleason.
Mission — Cummings, Warren Co., St. John's.
Walnut, Pottawatomie Co., St. Patrick's, Rev. P. J. Morrin.
Washington, Washington Co., St. James', Rev. Bernard Jacobsmeier.
School — 5 Sisters of Charity of the Blessed Virgin Mary. Sister M. Prudentia, dir. Pupils, 69.
Missions— Columbus Junction, Louisa Co., attended from Sigourney.
Wapello, Louisa Co., attended from Sigourney.
West Burlington, Des Moines Co., St. Mary's, Rev. Anthony H. Schoeningh.
School — 4 School Sisters of Notre Dame. Sister M. Jerome, dir. Pupils, 83.
Missions— Augusta, Des Moines Co.
Dodgeville, Des Moines Co.
Kingston, Des Moines Co., St. John's.
Westphalia, Shelby Co., St. Boniface's, Rev. Peter Brommenschenkel.
School — 3 School Sisters of St. Francis. Sister M. Laurentia, dir. Pupils, 110.
West Point, Lee Co., Assumption, Rev. Wm. Jacoby.
School — 3 Franciscan Sisters of the Perpetual Adoration. Sister M. Domitilla, dir. Pupils, 186.
What Cheer, Keokuk Co., St. Joseph's, Rev. Richard Dollard.
Station — Pella, Marion Co.
Williamsburg, Iowa Co., St, Mary's, Rev. Jas. Kissane.
Wilton Junction, Muscatine Co., St. Mary's, Rev. M. P. Kirkpatrick.
Mission — West Liberty, Muscatine Co.

Rev. A. A. Lambert, Apostolic Missionary of the diocese of Davenport.

INSTITUTIONS IN CHARGE OF SECULAR CLERGY.

DAVENPORT. *St. Ambrose College.*—Established 1882, for the education of the Catholic youth of the Diocese. The course embraces the philosophical, classical, academic and commercial. Rev. J. T. A. Flanagan (pres. and treas.); Rev. Richard J. Renihan (vice-president); Rev. G. Giglinger, D.D., Rev. Wm. P. Shanahan, Rev. Ch. J. Donohoe, S.T.B. (master of discipline); Rev. John A. Glenn.

INSTITUTIONS IN CHARGE OF RELIGIOUS ORDERS.

ORDERS OF MEN.

BURLINGTON. *St. John's Benedictine Priory.*—Very Rev. Alphonse M. Filian, O.S.B., prior.

ORDERS OF WOMEN.

DAVENPORT. *St. Joseph's Convent, Mother-house of the Sisters of Mercy.*—Mother Mary Aloysius, supr. 63 Sisters.
St. Bernard's Hospital.—Sisters of Mercy. This Institution was founded in 1869. It has accomodation for 250 patients, and is attended by the best physicians of Davenport.—In Nervous department 140 patients; in sick department, 60 patients.
Mercy Hospital.—Capacity 250 beds. 3 departments: Surgical, Medical and Home for Aged.
Hospital for Idiots Imbeciles, etc.—Sisters of Mercy. In this Institution idiots, imbeciles, and persons afflicted with a mild form of insanity are cared for. Inmates, 150.
The Hospital of St John of God is intended for the accomodation of cholera and small-pox patients.—Sisters of Mercy. The building was erected at the expense of the city of Davenport, and for the special use of that class of patients, and then turned over under special contract to the charge of the Sisters of Mercy, with the understanding that such patients would be cared for by them.
Academy of the Immaculate Conception.—33 Sisters of Charity of the Blessed Virgin Mary. Sister M. Adora, supr. Pupils, 170.
St. Vincent's Home for Orphans. — Conducted by the Sisters of the Holy Humility of Mary. Sister Vincent, supr. Orphans, 80.
BURLINGTON. *St. Francis' Hospital.*—12 Hospital Sisters of St. Francis. Sister M. Clara, supr. Patients, 50.
Academy of Our Lady of Lourdes.—8 Sisters of Charity of the Blessed Virgin Mary. Sister M. Ollvia, supr. Pupils, 145.
Mercy Hospital — Motherhouse and Novitiate of the Sisters of St. Francis. 19 Sisters. Mother Dominica, supr. Average number of patients daily, 30; yearly, 500.
St. Cecilia Academy. 10 Sisters of Mercy. Sister Mary Angela, supr. Boarding and select High school.
COUNCIL BLUFFS. *St. Bernard's Hospital*, Franklin st. (For Nervous diseases). Mother-house and Novitiate of the Sisters of Mercy.—34 Sisters of Mercy. Mother M. Vincent, supr. 150 patients. Rev. P. Feely, chaplain.
Mercy Hospital, Harmony st.—10 Sisters of Mercy and 15 Nurses. Mother M. Vincent, supr. Patients, 75.
St. Mary's Home, Harmony st.—4 Sisters of Mercy. Sister M. Elizabeth, dir. A Home for young ladies of good character. Inmates, 25.

COUNCIL BLUFFS. (Continued).
St Francis Xavier's Academy.—27 Sisters of Charity of the Blessed Virgin Mary. Sister M. Leocadia, supr. The Sisters teach also Parochial School. Boarders and day scholars, 340.
DES MOINES. *Mercy Hospital*, 4th and Ascension sts.—6 Sisters of Mercy. Rev. G. Schumacher, chaplain.
St. Joseph's Academy, Grandview ave. — 20 Sisters of Charity of the Blessed Virgin Mary. Sister Clementine, supr. Pupils, 115.
FORT MADISON. *Mercy Hospital.*
St. Elizabeth's Convent—3 Sisters of St. Francis of lhe Sacred Heart. Sister M. Isabella, supr.
IOWA CITY. *Mercy Hospital and St. Joseph's Home for Insane and Weak minded*, 505 Bloomington st.—16 Sisters of Mercy. Mother M. Dolores, supr. Patients in Hospital, 68.
St. Agatha's Seminary.—12 Sisters of Charity of the Blessed Virgin Mary. Sister M. Rufina, supr. Pupils, 86.
KEOKUK. *St. Joseph's Hospital.*—11 Hospital Sisters of St. Francis. Sister Antonia, supr.
St. Vincent's Academy.—7 Sisters of Charity of St. Vincent de Paul. Pupils, 200.
OTTUMWA. *St Joseph's Convent.*—Motherhouse of the Sisters of the Holy Humility of Mary. Mother M. Joseph, supr. In Convent, 50 Sisters. Connected with the Convent is *St. Joseph's Academy and Select Day-school.*—Pupils, 150

RELIGIOUS COMMUNITIES IN DIOCESE.

COMMUNITIES OF MEN.

Benedictine Fathers (St. Benedict's Abbey)—Afton; Burlington; Council Bluffs; Creston; De Moines.

COMMUNITIES OF WOMEN.

Sisters of St. Benedict (Atchison, Kans.)—Council Bluffs; Creston.
Sisters of Charity of the Blessed Virgin Mary (Dubuque, Iowa)—2 Schools and Academy, Davenport; Burlington; Council Bluffs; Des Moines; Iowa City; Muscatine; Riverside; Washington.
Sisters of Charity of St. Vincent de Paul (Emmitsburg, Md.)—Keokuk.
Hospital Sisters of St. Francis (Peoria, Ill.)—Burlington; Keokuk.
School Sisters of St. Francis (Milwaukee, Wis.) — Davenport; Earling; Portsmouth; Riverside; Westphalia.
Sisters of St. Francis of the Sacred Heart.—Burlington, Ft. Madison.
Franciscan Sisters of the Perpetual Adoration (La Crosse, Wis.)—Des Moines; Harper; Muscatine; St. Paul; West Point.
Sisters of the Holy Humility of Mary (Ottumwa, Iowa)—Motherhouse, Academy and School; Ottumwa; Davenport; Exira; Fort Madison; Neola; Churchville; Parnell.
Sisters of Mercy (Iowa City, Iowa)—Iowa City.
Sisters of Mercy (Davenport, Iowa)—Motherhouse, 3 Hospitals, School, Davenport; Des Moines, Burlington and Keokuk.
Sisters of Mercy—Council Bluffs.
School Sisters of Notre Dame (St. Louis, Mo.) — Burlington; Fort Madison; Keokuk; West Burlington.
Sisters of the Precious Blood (Ruma, Ill.)—St. Mary's, Clear Creek.
Sisters of St. Joseph—Atlantic.

RECAPITULATION.

Bishop	1
Secular Priests	111
Priests of Religious Orders	7
Total	118
Churches with resident priest	93
Missions with Churches	49
Total Churches	138
Stations	26
Chapels	14
Ecclesiastical Students	24
College for boys	1
Students	100
Academies for young ladies	7
Females educated in higher branches	950
Parishes and Missions with Parochial Schools	42
Pupils	5 855
Orphanage	1
Orphans	80
Total of young people under Cath. care	6 904
Hospitals	9
Other Charitable Institutions	1
Catholic Population, about	70 000

DIOCESE OF DENVER

(*Dioecesis Denveriensis.*)

ESTABLISHED A VICARIATE-APOSTOLIC IN 1868. ERECTED A DIOCESE IN 1887.

Comprises the State of Colorado.

Square Miles = 103,645.

RIGHT REVEREND

NICHOLAS CHRYSOSTOM MATZ, D.D.,

Bishop of Denver; consecrated titular Bishop of Telmessa and Coadjutor *cum jure successionis*, Oct. 28, 1887; Bishop of Denver, July 10, 1889.—Res., *Denver, Colo., 235 So. Evans st.*

Former Bishop—Right Rev. JOSEPH PROJECTUS MACHEBEUF, D.D., cons. titular Bishop of Epiphania and Vicar-Apostolic of Colorado and Utah, Aug. 16, 1868; First Bishop of Denver, in 1887; died July 10, 1889.

Vicar-General—Very Rev. HENRY ROBINSON.—Res., *Denver, Colo., 3621 Humboldt st.*

Secretary and Chancellor—Rev. P. A. PHILLIPS.—Res., *Denver, Colo., 1738 Logan ave.*

Bishop's Council—Very Rev. H. ROBINSON, V.G., Revs. G. RABER, P. A. PHILLIPS, RICHARD BRADY, EDWARD BARRY, S.J.

Auditor—Rev. W. O'RYAN.

Procurator fiscalis—Rev. RICHARD BRADY.

Defensor Matrimonii—Rev. W. O'RYAN.

Examinatores Cleri—Very Rev. HENRY ROBINSON, V.G., Revs. W. O'RYAN, RICHARD BRADY.

CLERGY, CHURCHES, MISSIONS AND SCHOOLS.

CITY OF DENVER.

PRO-CATHEDRAL OF THE IMMACULATE CONCEPTION, Right Rev. Nicholas Chrysostom Matz, D.D., Rev. P. A. Phillips, chancellor and secretary; Rev. M. F. Callanan, rector; Revs. John White, C. O'Farrell, W. O'Malley, assistants. Res., 1738 Logan ave.
School — 10 Sisters of Charity (Logan ave. and 18th st.) Sister M. Carlos, dir. Pupils, 275.
Mission — Denver, Our Lady of Good Counsel, Logan and 18th aves.
Chapels — St. Catherine's Home for Working Girls, Sisters of Mercy.
St. Mary's Academy, Sisters of Loretto.

ANNUNCIATION, 37th and Humboldt sts., Very Rev. Henry Robinson, V.G., pastor; Rev. M. Dempsey, assistant. Res., 3621 Humboldt st.
School — 9 Sisters of Charity. Sister M. Theodosia, dir. Pupils, 475.

HOLY FAMLY, Homer ave., Rev. L. Fede, S.J., pastor.
Chapels — College of the Sacred Heart, Jesuit Fathers.
St. Vincent's Orphan Asylum, Sisters of Charity, attended from Sacred Heart College.

OUR LADY OF MT. CARMEL (Italian), Palmer ave. and Murdock st., Rev. Mariano Lepore, pastor. Res. 1509 W. 36th ave.
School — 10 Missionary Sisters of the Sacred Heart. Sister Maddalena, dir. Pupils, 170.

SACRED HEART, 28th and Larimer sts., Rev. Edward Barry, S.J., supr. and pastor; Revs F. X. Gubitosi, S.J., Jas. F. Holland S.J., J. B. Schimpf, S.J., assistants. 2 Lay Brothers.
School — 12 Sisters of Charity (2844 Lawrence st.). Sister M. Alexine, dir. Pupils, 400.

ST. DOMINIC'S, Emerald ave., Rev. F. A. O'Neil, O.P., supr. and pastor, Rev. S. A. Gavin, O.P., assistant. Res., 2431 Boulevard.
School — 8 Sisters of the Third Order of St. Dominic. Sister M. Imelda, dir. Pupils, 226.

ST. ELIZABETH'S (German), Curtis and 11th sts., Rev. Pius Manz, O.F.M., supr. and pastor; Rev. Bernardin Bidinger, O.F.M., Rev. Eusebius Schlingmann, O.F.M., Rev. Marcellus Kolmer, O.F.M., assistants. 2 Lay Brothers.
School — 5 Franciscan Sisters. Sister M. Casimira, dir. Pupils, 245.
Stations — The Rev. Franciscan Fathers of St. Elisabeth's, Denver, attend various railroad stations on the Kansas Pacific.
Chapel — St. Clara's Convent, Franciscan Sisters.
ST. FRANCIS DE SALES, Alameda and Lincoln aves., Rev. Wm. Morrin, pastor.
ST. JOSEPH'S, South Water st. and 6th ave., Rev. Edward K. Cantwell, C.SS.R., supr. and pastor; Revs. H. Guenther, C.SS.R., Stephen Eisler, C.SS.R. Res., 605 W. 6th ave.
School — 7 Sisters of Mercy, 2 in Kindergarten. Sister M. Evangelist, dir. Pupils, 230.
ST. JOSEPH'S (Polish), cor. N. Pearl ave. and 3rd st., Globeville, Rev. Theo. Jarzynski, pastor, Res., 302 N. Penn ave. 40th st. Station.
ST. LEO THE GREAT, 10th st. and Colfax ave., Rev. Wm. O'Ryan, pastor; Rev. Francis X. Whelan, assistant.
ST. PATRICK'S, Denver, Rev. Jos. P. Carrigan, pastor. Res. 3261 Bell ave.
School — 7 Sisters of St. Joseph. Mother M. Irene, dir. Pupils, 335.
Chapels with Resident Chaplains.
House of the Good Shepherd.
Loretto Heights, (*Loretto P.O*). Sisters of Loretto, Rev. Richard Brady, chaplain.
Missions — Fort Logan, St. Patrick's.
Littleton, St. Mary's.
St. Joseph's Hospital, Sisters of Charity, Rev. Timothy O'Brien, chaplain.
Mission — Denver, St. John the Evangelist, Detroit st., Harman.

Rev. T. H. Malone. Res., 1338 Downing ave., Denver, Col.

OUTSIDE OF THE CITY OF DENVER.

Aspen, Pitkin Co., St. Paul's, Rev. Jas. G. Hickey, pastor.
Station — Ashcroft, Pitkin Co.
Boulder, Boulder Co., Sacred Heart of Jesus, Rev. Thomas Wolf, O.S.B., pastor and supr.; Rev. Agatho Strittmatter, O.S.B., assistant. Res., 2323 14th st.
School — 3 Sisters of Charity, B.V.M. Pupils, 92.
Missions — South Boulder, Boulder Co., Sacred Heart of Mary.
Ward, Boulder Co., St. Benedict's.
Stations — Eldora, Boulder Co.
Longford, Boulder Co.,
Lyons, Boulder Co.
Springdale, Boulder Co.
Sunset, Boulder Co.
Sunshine, Boulder Co.
Chapel — Mt. St. Gertrude's Academy.
Breckenridge, Summit Co., St. Mary's, Rev. John C. McCourt, pastor.
Missions — Alma, Park Co., St. Patrick's.
Como, Park Co., St. Benedict's.
Fairplay, Park Co., St. Joseph's.
Montezuma, Summit Co., St. Edward's.
Red Cliff, Eagle Co.
Robinson, Summit Co., Our Lady of Snow.
Stations — Gilman, Eagle Co.
King, Park Co.
Kokomo, Summit Co.
Brighton, Arapahoe Co., St. Augustine's, Rev. D. C. Robertson, pastor.
Missions — Hardin, Weld Co.
Holyoke, Phillips Co.
Platteville, Weld Co., St. Nicholas.
Sterling, Logan Co., St. John the Baptist.
Stations — Sedgwick, Ledgwick Co.
Weldon, Morgan Co.
Cañon City, Fremont Co., St. Michael's, Rev. P. Chrysostom Lochschmidt, O.S.B., pastor, Res., 910 Macon ave.—also attends Penitentiary.
Station — Brookside, Fremont Co.
Chapel — Mt. St. Scholastica's Academy, Rt. Rev. Andrew Hintenach, O.S.B., chaplain.
Castle Rock, Douglas Co., attended by Franciscan Fathers, Denver, Col.
Central City, Gilpin Co., St. Mary's of the Asssumption, Rev. Jos. M. Desaulniers, pastor.
School — 6 Sisters of St. Joseph. Connected with Academy. Pupils, 140.
Stations — Black Hawk, Gilpin Co.
Nevadaville, Gilpin Co.
Russell Gulch, Gilpin Co.
Colorado City, El Paso Co., St. Ann's, Rev. Wm. Howlett, pastor.
Colorado Springs, El Paso Co., St. Mary's, Rev. G. Raber, pastor; Rev. Hugh L. McMenamin, assistant.
School — 8 Sisters of Loretto. Sister M. Eustachia, supr. Pupils, 245.

Colorado Springs, El Paso Co. (continued).
Stations — Falcon, El Paso Co.
Fountain, El Paso, Co.
Franceville, El Paso Co.
Peyton, El Paso Co.
Conejos, Conejos Co., Our Lady of Guadalupe, Rev. P. M. Pennella, S.J., supr. and pastor, (L.B. 110); Revs. F .X. Maffei, S.J., Ferd. Troy, S.J.. assistants. 2 lay brothers.
School — 6 Sisters of Loretto. Sister M. Leontine, dir. Pupils, 150.
Missions— Antonito, Conejos Co., St. Augustine's.
Capulin, Conejos Co., St. Joseph's.
Cenicero, Conejos Co., Holy Family.
Cerritos, Conejos Co., St. Francis of Assisi.
Los Pinos, St. John Nepomucene's (*Ortiz P.O.*).
Mesitas, Conejos Co., St. Isidore's.
San Antonio, Conejos Co., St. Anthony's.
San Miquel, Conejos Co., St. Michael's.
San Rafael, Conejos Co., St. Raphael's.
Sauces, Conejos Co., San Anthony's.
Stations — Cresco, Conejos Co.
Cumbres, Conejos Co.
La Jara Conejos, Co.
No Agua, Taos Co., N. Mexico.
Osier, Conejos Co.
Pinos, Conejos Co.
San Antonito, Rio Arriba Co., N. Mexico.
Sublette, Rio Arriba Co., N. Mexico.
Toltec, Conejos Co.
Tres Piedras, Taos Co., N. Mexico.
Tusas, Taos Co., New Mexico.
Cripple Creek, Teller Co., St. Peter's, Rev. J. J. Donnelly, pastor.
School — 3 Sisters of Mercy. Pupils, 140.
Del Norte, Rio Grande Co., Holy Name of Mary, cons. Nov. 12th 1899. Rev. Joseph M. Montenarelli, S.J., supr. and pastor; Revs. Francis X. Tomassini, S.J., Joseph Colle de Vita, S.J., assistants. 1 lay brother. Address: P. O. Box 96.
Missions— Alamosa, Conejos Co., Sacred Heart.
Bachelor, Mineral Co., St. Patrick's.
Creede, Immac. Concep., chapel.
Fort Garland, Costilla Co., St. Francis Xavier.
Los Mogotes, Saguache Co., San Isidro.
Monte Vista, Rio Grande Co., St. Joseph's.
Plaza Valdez, Rio Grande Co., St. Francis of Assisi.
Rio Carnero, Saguache Co., St. John Baptist's.
Saguache, Saguache Co., St. Ignatius of Loyala.
South Fork, Rio Grande Co., St. Teresa.
Upper Saguache, Saguache Co., Holy Family.
Stations — Bonanza, Saguache Co.
Crestone, Saguache Co.
Hooper, Costilla Co.
Moffat, Saguache Co.
Mosca, Costilla Co.
Orient Iron Mines, Saguache Co.
Placer, Wagon Creek, Costilla Co.
Rio Embargo, Rio Grande Co.
Rio San Luis, Cotton Creek, Saguache Co.
Sierra Blanca, Medano, Costilla Co.
Summitville, Rio Grande Co.
Villa Grove, Saguache Co.
Delta, Delta Co., St. Juliana's, Rev. Ph. Burke, O.S.M., supr. and pastor. Rev. Peter Goemans, O.S.M. (L. Box 458.)
Durango, La Plata Co., St. Columba's, Rev. John Duffy, pastor.
School — 2 Sisters of Mercy. (Connected with Academy).
Sacred Heart (Mexican), Rev. Francisco A. Muñoz, pastor.
Florence, Fremont Co., St. Benedict's, Rev. Edmund Butz, O.S.B., pastor, Res., 522 W. 2nd st.
Mission — Rockvale, Fremont Co., St. Patrick's.
Fort Collins, Larimer Co., Immaculate Conception, Rev. Jos. La Jeunesse, pastor.
Mission — Greeley, Weld Co., St. Peter's.
Stations — Evans, Weld Co.
Laporte, Larimer Co.
Loveland, Larimer Co.
Stout, Larimer Co.
Georgetown, Clear Creek Co., Our Lady of Lourdes, Rev. Peter Robinet, pastor.
School — 3 Sisters of St. Joseph. Pupils, 60.
Mission — Silver Plume, Clear Creek Co., St. Patrick's.

Glenwood Springs, Garfield Co., St. Stephen's, Rev. Frank Rivallier, pastor.
Missions— Newcastle, Garfield Co.
Parachute, Garfield Co., St. Brendan's.
Stations — Aspen Junction, Eagle Co.
Carbondale, Garfield Co.
Cardiff, Garfield Co.
Eagle, Eagle Co.
Gypsum. Eagle Co.
Meeker, Rio Blanco Co.
Minturn, Eagle Co.
Rifle, Garfield Co.
Golden, Jefferson Co., St. Joseph's, attended by Franciscan Fathers of Denver,
Mission — Morrison, Jefferson Co., Sacred Heart.
Stations — Buffalo Park, Jefferson Co.
Evergreen, Jefferson Co.
Goldfield, Teller Co., St. Joseph's, Rev. Chas. J. Carr, pastor.
Missions— Altman, Teller Co., St. Margaret's.
Anaconda, Teller Co., St. Patrick's.
Gillett, Teller Co., St. Joseph's.
Station — Cameron
Grand Junction, Mesa Co., St. Joseph's, Rev. T. M. Conway, pastor.
Mission — Fruita, Mesa Co., St. Malachy's.
Station — Debeque, Mesa Co.
Gunnison, Gunnison Co., St. Peter's, Rev. F. Dilly, pastor.
Mission — Crested Butte, Gunnison Co.. St. Patrick's.
Stations — Baldwin, Gunnison Co.
Pitkin, Gunnison Co.
Idaho Springs, Clear Creek Co., St. Paul's, Rev. H. R. McCabe, pastor.
Mission — Lawson, Clear Creek Co., St. Michael's.
La Junta, Otero Co., St. Patrick's, Rev. John Brinker. pastor.
Missions— Las Animas, Bent Co., St. Mary's.
Nine Miles, Otero Co., St. Joseph's.
Rocky Ford, Otero Co., St. Peter's.
Stations — Caddoa, Bent Co.
Granada, Prowers Co.
Lamar, Prowers Co.
Lake City, Hinsdale Co., St. Rose of Lima, Rev. J. A. Bastien. pastor,
Stations — Cimmaron, Montrose Co.
Sapinero, Gunnison Co.
Leadville, Lake Co., Annunciation, Rev. J. J. Gibbons, pastor; Rev. W. T. Deatcher, ass't.
School — 11 Sisters of Charity. Sister M. Agatha, dir. Pupils, 600.
Station — Ibex, Lake Co.
St. Joseph's, (Austrian), Rev. John Persè, pastor.
Longmont, Boulder Co., St. John the Baptist, Rev. Nicolaus Seidl, O.S.B., pastor.
Mission — Erie, Weld Co., St. Scholastica's.
Louisville, Boulder Co., St. Louis', Rev. Henry Hohmann, O.S.B.
Manitou, El Paso Co., Our Lady of Perpetual Help, Rev. A. B. Casey, pastor.
Stations — Cascade El Paso Co.
Green Mountain Falls, El Paso Co.
Midland Park, El Paso Co.
Ouray, Ouray Co., St. Patrick's, Rev. Chas. M. Ferrari, pastor.
Mission — Montrose, Montrose Co., St. —
Station — Uncompaghre, Montrose Co.
Pueblo, Pueblo Co., St. Ignatius', Rev. Edmund Ley, pastor.
St. Patrick's, Rev. John F. Weir, S.J., pastor; Rev. Francis X. Kowald, S.J., ass't., Rev. G. Massa, S.J., pastor for Italians and Mexicans. 1 Lay Brother.
School — 5 Sisters of Charity. Pupils, 350.
Our Lady of Mt. Carmel (Italian), Rev. G. Massa, S.J., pastor.
Stations — Salt Creek.
Huerfeno.
San Carlos.
St. Mary's. Rev. Cyril Zupan, O.S.B., pastor of the Krainers; Rev. Adalbert Blahnik O.S.B., pastor of the Slovaks. Rev. Michael Rank, O.S.B. Res., 806 East B. street.
School — 4 Sisters of St. Benedict. Pupils, 250.
St. Boniface (German), Very Rev. Gregory Zielnhofer, O.S.B., prior. Rev. Benno Feset, O.S.B., pastor. 1 Lay Brother. Res. 522 Summit st.
School — 3 Sisters of St. Benedict. Pupils, 100.
Salida, Chaffee Co., St. Joseph's, Rev. D. S. O'Begley, pastor.
Mission — Buena Vista. Chaffee Co., St. Rose's.
Stations — Alpine, Chaffee Co.
Centreville, Chaffee Co.
Granite, Chaffee Co.
Maysville, Chaffee Co.
Mears, Chaffee Co.

Salida, Chaffee Co. (continued).
Stations —Monarch, Chaffee Co.
Nathrop, Chaffee Co.
Newett, Chaffee Co.
Poncha, Chaffee Co.
Riverside, Chaffee Co.
St. Elmo, Chaffee Co.

Silverton, San Juan Co., St. Patrick's, Rev. J. J. O'Riordan, pastor.
Stations — Howardsville, San Juan Co.
Red Mountain, Ouray Co.

Telluride, San Miguel Co., St. Patrick's, Rev. Thomas Carroll, pastor.
Missions— Dolores, Montezuma Co.
Rico, Dolores Co., Immaculate Conception.
Stations – Ophir, San Miguel Co.
San Miguel, San Miguel Co.

Trinidad, Las Animas Co., Most Holy Trinity, Rev. A. J. Brunner, S.J., supr. and pastor; Revs. Cajetan Bertolero, S.J., B. A. Schiffini, S.J., R Di Palma, S.J., S. Good, S.J., (assistants). 2 Lay Brothers. Res., 221 Convent st.
School — 7 Sisters of Charity (Convent and Church sts.) Sister Angela, dir. Pupils, 200.
Missions— Ajuilar, Las Animas Co., St. Anthony.
Barela, Las Animas Co., Corazon de Jesus'.
Downing, Las Animas Co., San José.
El Moro, Las Animas Co., Corazon de Jesu's.
Guadalupe, Las Animas Co., Ntra. Sra. de Guadalupe.
Hastings, Las Animas Co., Victor-mine, St. Joseph.
Hoehne, Las Animas Co., Holy Family.
Los Cordobas, Las Animas Co., San José.
Martinez, Las Animas Co., San. Jose.
Olguines, Las Animas Co., Ntra. Sra. del Carmen.
Primero, Las Animas Co., St. Barbara.
Rinconeños, Las Animas Co., San Acasfo.
Segundo, Las Animas Co., St. Ignatius.
Starkville, Las Animas Co., Sacred Heart.
Stonewall, Las Animas Co., San Isidro's.
Sopris, Las Animas Co., St. Thomas the Apostle's.
Tercio, Las Animas Co., San Francisco.
Tijeras, Las Animas Co., Holy Child.
Trincera, Las Animas Co., St. José.
Trujillos, Las Animas Co., Ntra. Sra. del Carmen.
Upper Starkville, Las Animas Co., San Pedro's.
Weston, Las Animas Co., Precious Blood.
Stations — Apishapa East, Las Animas Co.
Berwind, Las Animas Co.
Bowen, Las Animas Co.
Engleville, Las Animas Co.
Gray Creek, Las Animas Co.
Los Colorados, Las Animas Co.
Rugby, Las Animas Co.
San Miguel, Las Animas Co.

Victor, Teller Co., St. Victor's, Rev. Edward Downey, pastor.

Walsenburg, Huerfano Co., Our Lady of Sorrows, Rev. Gabriel Ussel, pastor.
Missions— Los Chavez, Huerfano Co., San José's.
Los Crestones, Huerfano Co., Ntra. Sra. de Guadalupe.
Rito de las Gallinas, Huerfano Co., San José's.
Stations — Cruz Naranjo, Huerfano Co.
Cucharas, Huerfano Co.
La Veta, Huerfano Co.
Los Garcias, Huerfano Co.
North Veta, Huerfano Co.
Rito del Oso, Huerfano Co.
Rouse, Huerfano Co.
St. Mary, Huerfano Co.

West Cliff, Custer Co., Assumption, B.V.M., Rev. R. Servant, pastor.
Mission — Silver Cliff, Custer Co.
Stations— Querida, Custer Co.
Upper Texas Creek, Custer Co.

Wray, Yuma Co., St. Andrew's, Rev. J. J. Riordan, pastor.
Mission — Yuma, Yuma Co.
Stations — Akron, Washington Co.
Brush, Morgan Co.
Eckley, Yuma Co.
Fort Morgan, Morgan Co.

Absent: Rev. Albert Zemp.
Retired: Rev. Frederick Bender, Colorado Springs, Colo.

INSTITUTIONS IN CHARGE OF RELIGIOUS ORDERS.

ORDERS OF MEN.

DENVER. *College of the Sacred Heart.*—Rev. J. J. Brown, S.J. (pres.); Rev. W. A. Lonergan, S.J. (vice-pres.); Rev. A. J. Schuler, S.J. (minister); Rev. A. P Brucker, S J. (chaplain); Rev. D. Pantanella, S.J. (treasurer); Rev. J. B. Guida, S.J. (spiritual director); Rev. L. Fede, S.J. (pastor of Holy Family parish and chaplain of St. Vincent's Home); Rev. A. Gilbert, S.J. (assistant treasurer and prof. of bookkeeping and commercial law); Rev. A. J. Bertram, S.J. (prof. of rhetoric and poetry and director of music); Rev. J. X. Peters, S.J. (prof. of 3rd academic and of elocution and moderator of debating society); Mr. A. A. Laur, S.J. (prof. of physics, chemistry and higher mathematics); Mr. C. A. McDonnell, S.J. (prof. of freshman class); Mr. J. B. Hugh, S.J. (prof. of 1st academic and alegebra); Mr. A. Forster, S.J. (prof. of 2nd academic); Messrs. E. Behielz, S.J. and P. Dallas, S.J. (preparatory department); Mr. P. Weckx, S.J. (prof. of special classes); Mr. H. L. Voigt, S.J. (prof. of geometry and music); Messrs. C. Garde, S.J. and C. A. McDonnell, S.J. (assistant prefects of discipline). Lay Brothers, 10. Member of boarders, 95. Day scholars, 70.

DELTA *Monastery of St. Juliana.* (Home for the Servite Fathers,)—Rev. Ph. Burke, O.S.M., supr.; Rev. Peter Goemans, O.S.M. 1 lay Brother. 1 Student.

PUEBLO. *The Benedictine Fathers.*— Very Rev. Gregory Zeilnhofer, O.S.B., prior; Res., 522 Summit st.

ORDERS OF WOMEN.

DENVER. *House of the Good Shepherd,* Evans and Cedar sts. — 23 Sisters of the Good Shepherd. Mother Mary of St. Emiliana, supr. Preservation and Industrial classes, 72; Reform classes, 95.—To the House is attached an *Industrial School.*

Loretto Academy, Loretto Heights (*Loretto P.O., Colo.*).—This Academy is situated seven miles from Denver. Parents wishing their children to have the benefit of Colorado's invigorating climate, while receiving a solid and finished education, would do well to patronize this elegant Institution, so beautifully situated within the shadow of the pine clad Rockies. Young ladies, in search of health, will find here all the comforts of home, with additional advantage of being able to pursue any branch taught in the Academy. 33 Sisters of Loretto. Sister M. Louis, supr. Sister M. Pancratia, directress of studies. Boarders, 120.

St. Anthony's Hospital, cor. W. 16th ave and Quitman st. — 42 Poor Sisters of St. Francis of the Perpetual Adoration. Sister M. Huberta, supr. Patients during year 1,250. Rev. Albert M. Regensburger, DD., O.M.C. chaplain.

Convent and Novitiate of the Sisters of Mercy.— Cor. 16th ave. and Detroit st. 17 Professed Sisters. 3 Postulants.

St. Catharine's Home for Working Girls. — Cor. 16th ave. and Detroit st. Under the care of the Sisters of Mercy, for the protection of young girls and women of good character; it is a home for business women, and girls employed in stores or seeking work in families, etc. Music, needle-work, domestic-economy, etc., will also be taught.—An Employment Bureau is connected with the house. Sister M. Joseph, supr. Admitted during the year 600.

St. Clara's Convent, 952 10th st., cor. Champa.—18 Franciscan Sisters. Sister M. Donata, supr. — To the Convent are attached a *Home* for ladies with or without employment. and an *Orphanage.* Orphans, 125.

St. Joseph's Hospital, 18th ave. and Humboldt st.—29 Sisters of Charity. Sister M. Felicitas, sister-servant. Rev. Timothy O'Brien, chaplain. Patients during year, 1,243. *Training School for Nurses.*—Pupils, 30.

St. Vincent's Orphan Asylum, Homer ave. — 17 Sisters of Charity. Mother M. Peter, supr. Attended from Sacred Heart College. Orphans, 210.

St. Mary's Academy, 1430 California st.—This institution, conducted by 16 Sisters of Loretto, is for day-scholars only. Sister M. Dolorine, supr. Pupils, 130.

The Mercy Sanitarium, (a Water Cure Sanitarium according to the system of Very Rev. Sebastian Kneipp), has recently been completed and is now ready to receive patients, cor. 16th ave. and Milwaukee st. Conducted by the Sisters of Mercy. 16 Sisters. Mother M. Xavier, supr.

BOULDER *Mt. St. Gertrude Academy.* — 14 Sisters of Charity of the Blessed Virgin Mary Sister M. Caroline, supr. Pupils, 60.

CANON CITY. *Mt. St. Scholastica's Academy.*—23 Sisters of St. Benedict. Sister M. Aurelia, supr. Boarding School for young ladies. Sister M. Callista, dir. Rt. Rev. Archabbot Andrew Hintenach, O.S.B., chaplain. Pupils, 90. Connected herewith is also a novitiate for young ladies who wish to be members of the order. Sisters. 23, Postulants, 2.

CENTRAL CITY. *St. Aloysius' Academy.*—6 Sisters of St. Joseph. Sister M. Agatha, supr. Pupils, 140.

COLORADO SPRINGS. *Glockner Sanitarium.* — Conducted by Sisters of Charity. Sister Rose Alexius, supr. Rev. R. Henebry, chaplain. Combines the advantages of the modern Sanitarium with the comforts and attentions which ordinarily can be found only at home. Patients during the year, 201.

Loretto Academy.—8 Sisters of Loretto. Sister M. Eustachia, supr. Pupils, 245.

St. Francis' Hospital.—21 Poor Sisters of St. Francis of the Perpetual Adoration. Sister M. Kunegunda, supr. Rev. A. J. Happe, chaplain. Patients received during year, 1,252.

CONEJOS. *Sacred Heart Academy.*—6 Sisters of Loretto. Sister M. Leontine, supr. Pupils, 25.
CRIPPLE CREEK. *St. Nicholas' Hospital.*—6 Sisters of Mercy. Sister M. Philomene, supr. Patients during the year 634.
DURANGO. *St. Mary's Convent and Boarding School.*—11 Sisters of Mercy. Sister M. Regis, supr. Pupils, 90.
Mercy Hospital.—5 Sisters of Mercy. Sister M. Alacoque, supr. Patients in 1901, 250.
GEORGETOWN. *St. Joseph's Hospital.*—6 Sisters of St. Joseph. Sister M. Theolinda, supr. Patients. 60.
GRAND JUNCTION. *St. Mary's Hospital.* — 4 Sisters of Charity. Sister M. Stephen, sister-servant. Patients, 75.
LEADVILLE. *St. Vincent's Hospital.*—8 Sisters of Charity. Sister M. Agatha, sister-servant. Patients during year, 650.
MANITOU. *"The Montcalme Sanitarium".*—A pleasant and sunny place of retirement and rest for priests and lay people, who wish to enjoy the comforts of home combined with the care usually given in a Sanitarium. Conducted by the Sisters of Mercy. Sister M. Vincent, supr. 6 Sisters. 195 Invalids received during the year. No infectious or contagious diseases admitted.
OURAY. *St. Joseph's Hospital.*—Conducted by the Sisters of Mercy. Sister M. J. Regina, supr. Rev. A. Beaton, chaplain.
PUEBLO. *Loretto Academy.*—13 Sisters of Loretto. Sister M. Reparata, supr. Pupils. 105.
St. Mary's Hospital and Sanitarium. — 16 Sisters of Charity. Sister M. Austin, sister-servant. Patients during the year, 916. Training School for Nurses. Pupils, 6.
TRINIDAD. *San Rafael Hospital.* — 9 Sisters of Charity. Sister Eulalia, sister-servant. Patients received during year, 512.

RELIGIOUS COMMUNITIES IN DIOCESE.

COMMUNITIES OF MEN.

1872 — *Jesuit Fathers* (Mission of Colorado and New Mexico) — College of the Sacred Heart and Holy Family Church, Sacred Heart Church, Denver; Conejos; Del Norte; Pueblo; Trinidad.
1887 — *Benedictine Fathers* (St. Vincent's Arch-Abbey) — Boulder; Cañon City; Pueblo.
1888 — *Franciscan Fathers* (Province of the Most Holy Name of Jesus) — St. Elizabeth's, Denver.
1890 — *Dominican Fathers* (Eastern Province) — St. Dominic's, Denver.
1894 — *Redemptorist Fathers* (St. Louis Province) — St. Joseph's, Denver.
1898 — *Servite Fathers* (Granville Center, Wis.) — St. Juliana's, Delta.

COMMUNITIES OF WOMEN.

1864 — *Sisters of Loretto* (Loretto, Ky.) — St. Mary's Academy and "Loretto Heights", Denver; Colorado Springs; Conejos; Pueblo.
1869 — *Sisters of Charity* (Mt. St. Joseph, Ohio.) — Cathedral and Sacred Heart Schools, Denver; Hospitals at Colorado Springs, Pueblo and Trinidad (also school).
1874 — *Sisters of Charity* (Leavenworth, Kans.)—St. Joseph's Hospital, St Vincent's Orphan Asylum, Annunciation School, Denver; Hospital, Grand Junction; S chool and Hospital, Leadville.
1877 — *Sisters of St. Joseph* (St. Louis, Mo.) — St. Patrick's School, Denver; Central City; Georgetown, (school and hospital).
1882 — *Sisters of Mercy* — Mercy Sanitarium. St. Joseph's School, St. Catherine's Home, Denver; Hospitals at Cripple Creek, Durango, Manitou, Ouray.
1883 — *Religious of the Good Shepherd* (Province of St. Louis)—Reformation and Preservation classes and Industrial School, Denver.
1888 — *Franciscan Sisters* (St. Louis, Mo.) — St. Elizabeth's School, St. Clara's Convent with Home and Orphanage, Denver.
1890 — *Sisters of St. Benedict* (Chicago, Ill.)—Cañon City.—Incorporated in 1889 as the Benedictine Sisters of Colorado. St. Boniface and St. Mary's Schools, Pueblo.
1890 — *Sisters of the Third Order of St. Dominic*, Congregation of the Holy Rosary (Sinsinawa Mound, Wis.) — St. Dominic s School. Denver.
1892 — *Sisters of Charity B. V. M.* (Dubuque, Iowa) — Boulder.
1893 — *Sisters of St. Francis of the Perpetual Adoration* (Lafayette, Ind.) — St. Anthony's Hospital, Denver; St. Francis' Hospital, Colorado Springs.
1902 — *Missionary Sisters of the Sacred Heart* (New York)—School, Denver.

RECAPITULATION.

Bishop	1
Secular Priests	53
Priests of Religious Orders	51
Total	104
Churches, with resident priests	58
Missions with chapels	88
Stations	120
Ecclesiastical Students	10
College for boys	1
Students	165
Academies for young ladies	9
Parishes with Parochial Schools	19
Pupils in Academies and Schools	5 243
Orphan Asylums	2
Orphans	335
Industrial and Reform School	1
Inmates	167
Total of young people under Cath. care	5 910
Hospitals	14
Homes	2
Catholic Population	70 000

DIOCESE OF DETROIT

(*Dioecesis Detroitensis.*)

ESTABLISHED MARCH 8, 1833.

Comprises the counties of the Lower Peninsula of the State of Michigan south of the counties of Ottawa, Kent, Montcalm, Gratiot and Saginaw, and east of the counties of Saginaw and Bay.

Square Miles = 18,558.

RIGHT REVEREND

John S. Foley, D.D.,

Bishop of Detroit; consecrated Nov. 4, 1888. — Res., *Detroit, Mich., 31 & 33 Washington ave.*

Succession of Prelates—Right Rev. FREDERICK RESE, D.D., cons. Oct. 6, 1833; died Dec. 19, 1871.—Right Rev. PETER PAUL LEFEVRE, D.D., Bishop of Zela, *coadjutor and administrator of Detroit*, cons. Nov. 22, 1841; died March 4, 1869. Right Rev. CASPAR HENRY BORGESS, D.D., cons. April 24, 1870; resigned April 16, 1887; died May 3, 1890.

Vicar General—Very Rev. M. J. P. DEMPSEY, *Detroit, Mich.*

Chancellor and Secretary — Rev. FRID. J. BAUMGARTNER. — Res., *Detroit, Mich., 33 Washington ave.*

Diocesan Consultors — Revs. J. G. DOHERTY, JAS. SAVAGE, JAS. WHEELER, F. J. BAUMGARTNER, B. J. WERMERS, P. GUTOWSKI.

Procurator Fiscalis—Very Rev. ——

Censor Librorum — Rev. Pater GABRIEL MESSMER, O.M. Cap.

Curia for Matrimonial Cases — Very Rev. ——, *judge;* Rev. ——, *defensor matrimonii;* Rev. E. VAN DYKE, *notary.*

Curia for Criminal Cases—Judge to be appointed in each case by the Bishop; Rev. F. J. BAUMGARTNER, *chancellor.*

Examiners of the Clergy—Rev. E. VAN DYKE, President; Rev. B. J. WERMERS, Rev. GEO. LAUGEL, Rev. F. J. VAN ANTWERP, Rev. E. D. KELLY, Rev. FRANCIS MUELLER.

Examiners of Teachers—Rev. F. J. BAUMGARTNER, President; Rev. MATH. MEATHE, Rev. F. J. VAN ANTWERP, Rev. C. M. B. SCHENKELBERG, Rev. JAS. RONAYNE, Rev. JAS. LANDERS, Rev. FRANK O'RORKE.

School Boards — DEANERY OF DETROIT, EAST SIDE — Rev. B. J. WERMERS, Revs. J. WHEELER, J. RONAYNE, F. VAN ANTWERP, A. P. TERNES, FRANK MUELLER.

DEANERY OF DETROIT, WEST SIDE—Rev. J. SAVAGE, Very Rev. M. J. P. DEMPSEY, V.G., Revs. E. VAN DYKE, P. GUTOWSKI, M. MEATHE, J. G. DOHERTY, J. HERR, JOHN CROWE.

DEANERY OF KALAMAZOO—Rev. F. A. O'BRIEN, Rev. E. CULLINANE, Rev. ED. D. KELLY, Rev. JOS. CONNORS.

DEANERY OF PORT HURON — Rev. JOSEPH P. MCMANUS, Rev. C. J. KENNEDY, Rev. H. DEGREYSE, Rev. THOS. J. RYAN.

DEANERY OF LANSING — Rev. F. BROEGGER, Rev. WM. J. FIERLE, Rev. J. J. MCCABE.

DEANERY OF MONROE—Rev. JOSEPH JOOS, Rev. FR. O'RORKE, Rev. CHARLES BOLTE.

Orphan Board—Very Rev. M. J. P. DEMPSEY, V.G., Rev. F. A. O'BRIEN, L.L.D., Rev. F. O'RORKE, Rev. CHARLES BOLTE and Rev. F. J. BAUMGARTNER, *secretary.*

Board of the Priests' Fund—Very Rev. M. J. P. DEMPSEY, V.G., Rev. B. J. WERMERS, *sec'y. and treas.*; Rev. E. VAN DYKE, Rev. F. J. BAUMGARTNER.

Irremovable Pastors—Rev. BERNARD J. WERMERS, St. Joseph's, Detroit; Rev. JAMES SAVAGE, Holy Trinity, Detroit; Rev. F. BROEGGER, St. Mary's, Westphalia; Rev. P. A. BAART, S.T.L., L.L.D., Immaculate Conception, Marshall; Rev. FRANK A. O'BRIEN, L.L.D., St. Augustine's, Kalamazoo.

CLERGY, CHURCHES, MISSIONS AND SCHOOLS.

CITY OF DETROIT.

CATHEDRAL OF SS. PETER AND PAUL, corn. John R. and Adelaide sts., Very Rev. M. J. P. Dempsey, V.G., rector; Revs. J. Thornton, James O'Brien. Res., 219 John R st.
School — 12 Sisters I. H. M. (Parson st.). Sister Mary Joseph, dir. Pupils, 375.

ST. ALBERT'S, St. Aubin ave. and Canfield ave., Revs. Francis Mueller, F. Sajecki.
School — 18 Felician Sisters. Mother M. Brunona, dir. Pupils, 1500.

ST. ALOYSIUS', Rev. Ernest Van Dyke. Res., 36 Washington ave.
School — 7 Sisters of Charity. Sister Evaline, sister-servant. Pupils, 175.

ST. ANN'S, 19th and Howard sts., Rev. Peter Grand, C.S.B., Rev. A. T. Cotè, C.S.B., Rev. Michael P. Christian, C.S.B.
School — 9 Sisters of the Holy Names of Jesus and Mary (736 Lafayette ave.) Sister M. Michel, dir. Pupils, 352.
Chapel — House of the Good Shepherd, Fort and 19th sts.

ST. ANTHONY'S, Frederick and Sheridan aves., Rev. Chas. J. Hutter, Rev. John Koelser. Res., 1229 Sheridan ave.
School — 9 School Sisters of Notre Dame (1218 Field ave.). Sister Petronia, dir. Pupils, 393.

ST. BONIFACE'S, 12th and High sts., Rev. John M. Schreiber, Rev. S. A. Wittliffe. Res., 373 Twelfth st.
School — 8 Sister-Servants of the Immaculate Heart of Mary, (13th st.). Sister M. Simplicia, dir. Pupils, 403.

ST. CASIMIR'S, 23d and Myrtle sts., Rev. P. Gutowski, Rev. Alex. J. Conus. Res., 657 23d st.
School — 10 Felician Sisters. Sister M. Benedict, dir. Pupils, 725.

ST. CHARLES BORROMEO'S, Townsend ave., betw. Agnes and St. Paul sts., Rev. C. Denissen. Res., 287 Baldwin ave.
School — 2 Lay teachers. Pupils, 105.

ST. ELIZABETH'S, McDougal and Canfield aves. Res., 885 McDougal ave. Rev. A. P. Ternes, pastor; Rev. Hubert Klenner.
School — 15 Sisters of Christian Charity (796 Canfield ave.) Sister Meinwerka, dir. Pupils, 720.

ST. FRANCIS', cor. Buchanan and Campbell aves. Res., 602 Wesson ave. Rev. Felix Kieruj, Rev. Francis Pattock.
School — 8 Polish School Sisters of St. Joseph (1402 Campbell ave.). Sister M. Damiana, dir. Pupils, 835.

ST. FRANCESCO'S (Italian), Rev. Francis Beccherini, cor. Rivard and Brewster sts. Res., 201 Brewster st.

HOLY REDEEMER, Dix and Junction aves. Revs. Thos. P. Brown, C.SS.R.; Jos. E. Brandt, C.SS.R.; Wm. T. Bond, C.SS.R.; J. Alfred Mercier, C.SS.R.; Peter Geierman, C.SS.R.; Walter Polk, C.SS.R.; Philip Scott, C.SS.R.
School —19 Sister-Servants of the Immaculate Heart of Mary, (Junction ave.). Sister M. Justina, dir. Pupils, 955.

HOLY TRINITY, Porter and 6th sts., Rev. Jas. Savage, Rev. John Crowe. Res., 116 Porter st.
School — 15 Sister-Servants of the Immaculate Heart of Mary (Porter st.). Sister M. Florence, dir. Pupils, 517.

ST. JOACHIM'S, Fort and Dubois sts., Rev. Jos. Oster, C.S.Sp., supr.; Rev. Joseph Frecenon, C.S.Sp., Rev. Lucien Galette, C.S.Sp. 2 Lay Brothers. Res., 181 Dubois st.
School — 8 Sisters of the Holy Names of Jesus and Mary (476 Champlain st.) Sister Marie de Lourdes, dir. Pupils, 309.

ST. JOHN'S, Boulevard and Griffin ave., Rev. J. A. Kessler. Res., 2236 E. Grand Boulevard.

ST. JOSAPHAT'S, Hastings and Canfield aves. Rev. John Rzadkowolski. Res., 247 Canfield st.
School — 9 Felician Sisters. Sister M. Teresia, dir. Pupils, 660.

ST. JOSEPH'S, Orleans and Jays sts., Rev. B. J. Wermers, Rev. Alph. Bertele, Rev. Edw. Schrauder. Res., 40 Jay st.
Schools — 6 Brothers of the Christian Schools (Jay st.). Brother Junian Peter, dir. Pupils, 120. 14 Sisters Servants of the Immaculate Heart of Mary (Orleans st.). Sister M. Aurelia, dir. Pupils, 670.

ST. LEO'S, Grand River ave. and 15th st., Rev. Mathew Meathe. Res., 1008 Grand River ave.
School — 7 Sisters of Charity. Sister M. Isidor, sister-servant. Pupils, 300.

S . MARY'S (German), St. Antoine and Monroe aves., Rev. Charles Gruenenwald, C.S.Sp., pastor; Rev. John A. Haas, C.S.Sp., Rev. Anthony Schmodry, C.S.Sp. . Res., 200 Monroe ave.

ST. MARY'S, German, (continued).
School — 11 School Sisters of Notre Dame (128 Macomb st.). Sister Berthilla, dir. Pupils, 273.
ST. STANISLAUS, Rev. F. Gzella. Res., 1272 Dubois str.
School — Felician Sisters, O.S.F. Teachers, 4. Pupils, 330.
OUR LADY OF HELP, Elmwood ave. and Congress st., Rev. James Wheeler, Rev. B. J. Watters. Res., 797 Larned st. E.
School — 10 Sister-Servants of the Immaculate Heart of Mary (Congress st.). Sister M. Imelda, dir. Pupils, 403.
OUR LADY OF SORROWS, Catherine st., near Gratiot ave., Rev. John Geerts. Res., 18 Catherine st.
OUR LADY OF THE ROSARY, Harper ave., betw. Woodward and John R. sts., Rev. F. J. Van Antwerp, Rev. Edward Kronemaker. Res., 26 Harper ave.
SS. PETER AND PAUL'S, Jefferson av. and St. Antoine st., (attached to Detroit College), Rev. L. Kellinger, S.J., rector; Rev. Hugh M. Finnegan, S.J., prefect; Revs. F. L. Weinman, S.J., Wm. F. Hoffend, S.J., M. J. Corbett, S.J. Res., 379 Jefferson ave.
Schools — 5 Sisters of Charity. For boys. } Pupils, 350.
5 Sacred Heart Nuns. For girls. }
SACRED HEART, Rivard and Elliot sts., Rev. Leo Stauss, Rev. H. Kaufmann, Rev. Jos. Stauss. Res., 304 Elliot st.
School — 16 School Sisters of Notre Dame (290 Elliott st.). Sister M. Gaudentia. dir. Pupils, 709.
SACRED HEART OF MARY, Russell st. and Canfield ave., Rev. J. Folta, Rev. Alexander Grudzinski.
School — 13 Polish School Sisters of St. Joseph (850 Russell ave.). Sister M. Boleslaus, dir. Pupils, 1195.
ST. VINCENT DE PAUL'S, 14th ave., betw. Dalzelle and Marentette sts., Rev. James G. Doherty, Rev. M. Chawke. Res., 280 14th ave.
School — 17 Sister-Servants of the Immaculate Heart of Mary (Marantette st.). Sister M. Clotilda, dir. Pupils, 972.
ST. WENCESLAS', St. Antoine and Leland sts., Rev. Joseph Janecek. Res., 743 St. Antoine st.
School — 2 School Sisters of St. Francis. Sister M. Agnes, dir. Pupils, 46.
ST. BERNARD'S, St. Clair Heights, Wayne Co., Rev. G. Maurer.

Chapels with Resident Chaplains:
Chapel of the Little Sisters of the Poor, Scott and Dequindre sts., Rev. Wm. De Bever, chaplain. Res., 48 Scott st.
Chapel at St. Mary's Hospital, St. Antoine and Clinton sts., Rev. Peter Wallace, chaplain.
Chapel at the Motherhouse of the Felician Sisters, St. Aubin and Canfield aves., Rev. Jos. Dombrowski, chaplain.
Chapel, Good Shepherd, Rev. P. Grand.
Chapel at St. Bonaventure's Monastery, Rev. Capuchin Fathers.
Mission — Royal Oak, Oakland Co., St. Mary's.

OUTSIDE OF THE CITY OF DETROIT.

Adrian, Lenawee Co., Immaculate Conception B.V.M., Rev. Henry Sullivan.
School — 3 Dominican Sisters. Sister Philomena, dir. Pupils, 62.
Station — Palmyra, Lenawee Co.
St. Joseph's, Rev. H. C. Koenig.
School — 3 Dominican Sisters. Sister Alberta, dir. Pupils, 85.
Mission — Milan, Washentaw Co., Immaculate Conception, B.V.M.
Albion, Calhoun Co., St. John's, Rev. Jos. S. Marx.
Missions — Charlotte, Eaton Co., St. Mary's.
Eaton Rapids, Eaton Co., St. Francis'.
Algonac, St. Clair Co., St. Catherine's, Rev. P. J. Géry.
Anchorville, St. Clair Co., Immaculate Conception B.V.M., Rev. Henry De Gryse.
School — Lay teachers, 2. Pupils, 115.
Ann Arbor, Washtenaw Co., St. Thomas', Rev. Ed. D. Kelly.
School — 8 Sister-Servants of the Immaculate Heart of Mary. Sister Magdaline, dir. Pupils 200.
Austin, St. Ignatius', Rev. John Lynch.
Mission — Argyle, St. Joseph's.
Bad Axe, Huron Co., Sacred Heart, Rev. J. Stapleton.
Mission — Sheridan, Huron Co., St. Columbkill's.
Battle Creek, Calhoun Co., St. Philip's, Rev. Richard J. Sadlier, Rev. Edwin A. Fisher. Res., 92 Maple st.
School — 7 Sister-Servants of the Immaculate Heart of Mary. Sister M. Veronica, dir. Pupils, 212.
Benton Harbor, Berrien Co., St. John's, Rev. Denis Mulcahy.
Brighton, Livingston Co., St. Patrick's, Rev. Thos. G. Hennessey.
Missions — Osceola, Livingston Co., St. John's.
South Lyons, Oakland Co.
Bronson, Branch Co., St. Mary's, Rev. John Hewelt.
School — 4 Dominican Sisters. Pupils, 242,

Carleton, Monroe Co., St. Patrick's, Rev. Fred. Heidenreich.
School—3 Sister-Servants of the Immaculate Heart of Mary. Sister M. Wilhelmina, dir. Pupils, 89.
Station — Flat Rock, Monroe Co.
Centerline, Macomb Co., St. Clement's, Rev. John F. Kramer.
School—4 Sisters of St. Dominic. Sister M. Xavier, dir. Pupils, 148.
Chelsea, Washtenaw Co., St. Mary's, Rev. Wm. P. Considine.
Station — White Oak, Ingham Co.
Coldwater, Branch Co., St. Charles', Rev. J. J. Gore.
Conners Creek, Wayne Co., Assumption B.V.M., Rev. James Ronayne.
School—3 Dominican Sisters. Sister M. Evangelist, dir. Pupils 125.
Croswell, Sanilac Co., St. Patrick's, Rev. P. Dunnigan.
Missions— Downington, Sanilac Co., St. Mary's.
Jeddo, St. Clair Co., St. John's.
Lexington, Sanilac Co., St. Denis'.
Sanilac, Sanilac Co., St. Mary's.
Station — Mariette, Sanilac Co.
Dearborn, Wayne Co., Sacred Heart, Rev. Rudolph L. Marker.
Mission — New Boston, Wayne Co., St. Stephen's.
Station — Plymouth, Wayne Co.
Chapel — St. Joseph's Retreat, Rev. C. Korst.
Deerfield, Lenawee Co., St. Alphonsus', Rev. T. Rose.
Delray, Wayne Co., All Saints, Rev. R. F. M. Doman.
St. John Cantius, Rev. John Walczak.
Dexter, Washtenaw Co., St. Joseph's, Rev. John P. Ryan.
Station — Grass Lake, Jackson Co.
Dorr, Allegan Co. (*North Dorr P.O.*), St. Mary's, vacant.
Dowagiac, Cass Co., Holy Maternity B.V.M., Rev. John G. Wall.
Mission — Silver Creek, Cass Co., Sacred Heart of Mary.
Durand, Genessee Co., St. Mary's, Rev. D. Hayes.
Mission — Morrice, Shiawassee Co., St. Robert's.
Ecorse, Wayne Co., St. Francis', Rev. Raymond Champion.
Mission — River Rouge, Wayne, Co., Our Lady of Lourdes.
Emmet, St. Clair Co., Our Lady of Mount Carmel, Rev. Peter Loughran.
Erie, Monroe Co., St. Joseph's, Rev. Emil Wolfstyn.
Fenton, Genesee Co., St. John's, Rev. H. B. Norton.
Mission — Deerfield, Livingston Co., St. Augustine's.
Flint, Genesee Co., St. Michael's, Rev. Timothy J. Murphy.
School—5 Sister-Servants of the Imma ulate Heart of Mary. Sister Roberta, dir. Pupils, 181.
Mission — Flushing, Genessee Co., St. Robert's.
Station — Clayton, Genesee Co.
Fowler, Clinton Co., Most Holy Trinity, Rev. C. T. B. Krebs.
School—3 Sisters of St. Dominic. Sister M. Johanna, dir. Pupils, 109.
Gagetown, Tuscola Co., St. Agatha's, Rev. Michael Crowley.
School—3 Dominican Sisters. Sister Hieronyma, dir. Pupils, 82.
Mission — Cass City.
Gaines, Genessee Co., St. Joseph's, Rev. George O'Sullivan.
Mission — Hazelton, Shiawasse Co., St. Mary's.
Grosse Point, Wayne Co., St. Paul's, Rev. A. H. Nacy.
School—Ladies of the Sacred Heart.
Chapel at Sacred Heart Academy, Rev. John O'Rafferty.
Harbor Beach, Lady of Lake Huron, Rev. Charles E. Henigan.
Missions — Smith's Corners, Oceana Co., Holy Trinity.
Ubly, Huron Co., St. John's.
Hastings, Barry Co., Rev. Jos. Connors.
Mission — Nashville, Barry Co., St. Cyril.
Station — Yankee Springs, Barry Co.
Hilliards, Allegan Co., St. Stanislaus', Rev. Jos, Lempka.
School—3 Felician Sisters. Sister Rose, dir. Pupils, 60.
Hillsdale, Hillsdale Co., St. Anthony's, Rev. James Cahalan.
Howell, Livingston Co., St. Joseph's, Rev. Hugh McCarthy.
Missions— Cochoctah, Livingston Co.
Fowlerville, Livingston, Co., St. Agnes.
Hubbardston, Ionia Co., St. John's, Rev. J. J. McCabe.
School—3 Sisters of St. Dominic. Sister M. Agnes, dir. Pupils, 46.
Stations — Dallas, Clinton Co.
Pewamo, Clinton Co.
Hudson, Lenawee Co., Sacred Heart, Rev. Joseph Hallissey.
Ionia, Ionia Co., St. Peter's, Rev. Wm. J. Fierle.
School—5 Sisters of Christian Charity. Sister Annunciata, dir. Pupils, 139.
Stations — Lyons, Ionia Co.
Muir, Ionia Co.
Saranac, Ionia Co.

Jackson, Jackson Co., St. John's, Rev. Caspar M. B. Schenkelberg, Rev. John Needham.
School—9 Sister-Servants of the Immaculate Heart of Mary and lay teachers. Sister M. Dionesia, dir. Pupils, 365.
Mission—Leslie, Ingham Co., St. Joseph's.
Stations—Rives Junction, Jackson Co.
Waterloo, Jackson Co.
St. Joseph's (Polish), Rev. Jos. Herr.
St. Mary's, Star of the Sea, Rev. J. W. Malany.
School—10 Sisters of Charity. Sister Rose Vincent, sister-servant. Pupils, 324.
Kalamazoo, Kalamazoo Co., St. Augustine's, Rev. F. A. O'Brien, LL.D., Rev. Theodore Lindemann, Rev. Joseph Kraemer.
School—14 Sisters of St. Joseph. Pupils, 401.
Missions—Kalamazoo, St. James' Mission Chapel.
School—2 Sisters of St. Joseph, Sister Veronica, dir. Pupils, 20.
Chapels—Convent of the Sisters of St. Joseph. Attended from St. Augustine's Church.
Chapel at Borgess Hospital. Attended from St. Augustine's Church.
Lansing, Ingham Co., St. Mary's, Rev. J. Lafayette Brancheau, Rev. Paul Williams.
School—6 Sisters of Charity. Sister Mary Patricia, sister-servant. Pupils, 138.
Lapeer, Lapeer Co., Immaculate Conception B.V.M., Rev. Frank C. Kelley.
Missions—Imlay, Lapeer Co., Sacred Heart.
Davison, Genessee Co., St. John's.
Lenox, St. Clair Co., St. Augustine's, Rev. William Kilroy.
Manchester, Washtenaw Co., St. Mary's, Rev. Daniel McGloughlin.
Missions—Cambridge, Lenawee Co., St. Joseph's.
Clinton, Lenawee Co., St. John's.
Freedom, Washtenaw Co., St. Francis'.
Station—Brooklyn, Jackson Co.
Marine City, St. Clair Co., Holy Cross, Rev. P. J. Ternes.
Schools—9 Sister-Servants of the Immaculate Heart of Mary. Sister M. Marietta, dir. Pupils, 390.
Near City. 1 Lay teacher. Pupils, 35.
Marshall, Calhoun Co., Immaculate Conception B.V.M., Rev. P. A. Baart, S.T.L., LL.D.
School—5 Sister-Servants of the Immaculate Heart of Mary. Sister M. Anastasia, dir. Pupils, 83.
Maybee, Monroe Co., St. Joseph's, Rev. John Mies.
School—3 Dominican Sisters. Sister M. Joseph, dir. Pupils, 80.
Meade, Huron Co. (*Caseville P.O., R. F. D. No. 1*), St. Felix', Rev. Francis W. Hewlett.
Missions—Caseville, Huron Co., St. Roche's.
Rock Falls, Huron Co.
Mendon, St. Edward's, Rev. Fred. Schaeper, C.PP.S.
Missions—Sturgis, St. Joseph Co., Holy Angels.
White Pigeon, St. Joseph Co., St. Joseph's.
Station—Three Rivers, St. Joseph Co.
Milford, Oakland Co., St. Mary's, Rev. Thomas Hally.
Mission—Wayne, Wayne Co., St. Mary's.
Station—Northville, Wayne Co.
Miriam, Ionia Co., (*P.O. Belding, R. R. No. 1*), Our Lady of Help, Rev. J. Theo. Muer.
Monroe, Monroe Co., St. John's, Rev. T. Frank O'Rorke.
St. Mary's, Rev. J. Joos, Rev. James Downey.
School—3 Sister-Servants of the Immaculate Heart of Mary. Pupils, 245.
St. Michael's, Rev. Charles Bolte.
School—2 Sister-Servants of the Immaculate Heart of Mary and lay teachers. Sister M. Genevieve, dir. Pupils, 114.
Mission—Ida, Monroe Co., St. Joseph's.
Chapel at Convent of Immaculate Heart of Mary.
Mount Clemens, Macomb Co., St. Peter's, Revs. C. J. Kennedy, D. Dillon.
School—7 Sister-Servants of the Immaculate Heart of Mary. Sister M. Gonzaga, dir. Pupils, 435.
Mount Morris, Genesee Co., St. Mary's, Rev. Thomas Luby.
Mission—County Line, Genessee Co., Sacred Heart.
New Baltimore, St. Clair Co., St. Mary's, Rev. Chas. Koenig.
School—2 lay teachers. Pupils, 105.
Newport, Monroe Co., St. Charles', Rev. H. Syoen.
New Salem, Allegan Co., (*P.O. Byron Center, Route No. 1*), St. Mary's, Rev. R. Kuehnel.
School—3 Sisters of St. Dominic. Sister Dionysia, dir. Pupils, 37.
Niles, Berrien Co., Immaculate Conception B.V.M., Rev. E. Cullinane.
Mission—Bertrand, Berrien Co., St. Joseph's.
North Branch, Lapeer Co., St. Mary's, Rev. P. Esper.
Mission—Brown City, Sanilac Co., Sacred Heart's.
Northfield, Washtenaw Co. (*Ann Arbor P.O.*), St. Patrick's, Rev. Louis P. Goldrick.
Otsego, Allegan Co., St. Margaret's, Rev. John O'Shea.
Missions—Plainwell, Allegan Co., St. Agnes'.
Watson, Allegan Co., Sacred Heart.

Owosso, Shiawassee Co., St. Paul's, Rev. P. Slane.
School—4 Sisters of St. Dominic.
Mission—Corunna, Shiawassee Co., Annunciation B.V.M.
Palms, Sanilac Co., St. Patrick's, Rev. Anthony Burke.
Parisville, Huron Co., St. Mary's Rev. Casimir Walajtys.
School—3 Felician Sisters. Sister M. Conegonda, dir. Pupils, 148.
Paw-Paw, Van Buren Co., St. Mary's, Rev. George Clarson.
Missions—Decatur, Van Buren Co., Holy Family.
South Haven, Van Buren Co., St. Basil's.
Station—Arlington, Van Buren Co.
Pinckney, Livingston Co., St. Mary's, Rev. M. Comerford.
Pontiac, Oakland Co., St. Vincent's, Rev. Thos. J. Ryan and Rev. Alph. Sharpe.
School—St. Frederick's, 7 Sister-Servants of the Immaculate Heart of Mary. Sister M. Bridgid, supr. Pupils, 241.
Mission—Oxford, Oakland Co., St. Elizabeth's.
Stations—Rochester, Oakland Co.
White Lake, Oakland Co.
Port Austin, Huron Co., St. Michael's, Rev. Ign. C. Kolkiewicz.
School—3 Dominican Sisters. Sister Ferrer, dir. Pupils, 88.
Port Huron, St. Clair Co., St. Stephen's, Rev. Joseph P. McManus.
School—10 Sister-Servants of the Immaculate Heart of Mary. Sister M. Annunciata, dir. Pupils, 352.
St. Joseph's, Rev. Joseph Spaeth.
School—4 Sisters of St. Dominic. Sister Dominic, dir. Pupils, 200.
Portland, Ionia Co., St. Patrick's, Rev. M. Auer.
Mission—Belding, St. Joseph.
Redford, Wayne Co. (*Greenfield P.O.*), St. Mary's, Rev. Andrew Dooling.
Reese, Tuscola Co., St. Elisabeth's, Rev. Joseph Brokaw.
Missions—Clifford, Lapeer Co., St. Patrick's.
Caro, Tuscola Co., Sacred Heart.
Rockwood, Wayne Co., St. Mary's, Rev. Jno. Helten.
Roseville, Macomb Co., Sacred Heart of Jesus, Rev. Henry O'Neil.
Missions—L'Anse Creuse, Macomb Co., St. Felicitas'.
Utica, Macomb Co., St. Lawrence's.
Royal Oak, Oakland Co., St. Mary's, attended by Capuchin Fathers.
Station—Birmingham, Oakland Co.
Ruth, Huron Co., SS. Peter and Paul's, Rev. George Laugel.
School—2 Dominican Sisters. Sister Teresa, dir. Pupils, 90.
Missions—Forestville, Sanilac Co., St. John Chrysostom.
Paris, Huron Co., Holy Trinity.
Station—Marion, Sanilac Co.
St. Clair, St. Clair Co., St. Mary's, Rev. Nicholas L. Maschino.
St. John's, Clinton Co., St. Joseph's, Rev. A. Krams.
Mission—Laingsburg, Shiawassee Co., St. ——— (building).
St. Joseph, Berrien Co., St. Joseph's, Rev. M. Esper.
Sebewaing, Huron Co., Nativity B.V.M., Rev. L. Van Straelen.
Mission—Pigeon, Huron Co., St. Francis Borgia.
Smiths Creek, St. Clair Co., Holy Rosary, Rev. Fr. McQueen.
Missions—Columbus, St. Clair Co., St. Philips.
Marysville, St. Clair Co., St. Rose.
Springwells, Wayne Co. (*P.O. Greenfield*), St. Alphonsus', Rev. Anthony Buchsenmann.
School—3 Sisters of St. Dominic. Pupils, 60.
Three Oaks, Berrien Co., St. Mary's of the Assumption, Rev. Charles Hofstede.
Missions—Dayton, Berrien Co., St. Anthony's.
New Buffalo, Berrien Co., Immaculate Conception B.V.M.
Station—Galien, Berrien Co.
Trenton, Wayne Co., St. Joseph's, Rev. Richard Command.
Mission—Grosse Isle, Wayne Co., Sacred Heart.
Watervliet, Berrien Co., St. Joseph's, Rev. William Hayden,
Missions—Bainbridge, Berrien Co., Immaculate Conception B.V.M.
Rush Lake, Van Buren Co., St. Dominic's.
Leighton, Allegan Co., St. Joseph's.
Westphalia, Clinton Co., St. Mary's, Rev. F. Broegger.
School—10 Sisters of Christian Charity. Sister Bonifacia, dir. Pupils, 287.
Williamston, Ingham Co., St. Mary's, Rev. J. J. Connolly.
Missions—Bunker Hill, Ingham Co., S.S. Cyprian and Cornelius.
Woodhull, Shiawassee Co., St. Patrick's.
Wyandotte, Wayne Co., St. Patrick's, Rev. Jas. Hally.
School—6 Sister-Servants of the Immaculate Heart of Mary. Sister M. Colette, dir, Pupils, 209.
St. Joseph's, Rev. Joseph Seybold.
School—3 Sisters of St. Dominic. Sister Corona, dir. Pupils, 65.
Our Lady of Mt. Carmel (polish), Rev. B. Zmijewski.
School—4 Felician Sisters. Pupils, 113.

Yale, Sanilac Co., (new Church to be built). Rev. P. Cullinane.
Missions — Brockway, St. Joseph's.
Peck Sanilac Co
Speaker. Sanilac Co., Seven Dolors of B.V.M.
Ypsilanti. Washtenaw Co., St. John's, Rev. T. Francis Kennedy.
Mission — Whittaker, Washtenaw Co.

Absent with leave: Rev. L. Van Driss, Rev, Miles Whelan, D.D.; professor, St. Mary's Seminary, Baltimore, Md.; Rev. V. Ducat, Cath. University.
Retired: Rev. T. Slattery, Rev. Theod. Lochbiehler, Rev. Michael O'Donovan, Rev. H. Meuffels, Rev. Charles O'Reilly, D. D., Res., St. Joseph's Academy, Adrian, Mich.

INSTITUTION IN CHARGE OF SECULAR CLERGY.

DETROIT. *SS. Cyrillus and Methodius Seminary*, St. Aubin ave.—Rev. Jos. Dombrowski, (pres. and spiritual director), Rev. Jno. Mueller (vice-pres., prof. of moral theology, Christian doctrine and geography), Rev. John Godrijez, D.D., (professor of theology); Rev. Vitoldus Buhaezkowski (prof. of dogma, canon law, liturgy, Christian doctrine and Polish), Rev. Leo Jarecki (prof. of mental philosophy, Holy scripture, Christian doctrine and Greek), Rev. John Moneta (prof. of Church history, Sacred eloquence, natural philosophy, chemistry and higher mathematics), Mr. Romuald Piatkowski (prof. of astronomy, Latin, Polish, German and French), Mr. T. Siemiradzki (prof. of Latin, Greek and history), Mr. Hedley V. Richardson (prof. of English literature), Mr. F. J. Weber (prof. of English, arithmetic and penmanship), Mr. Casimir Sypniewski (prof. of Polish, arithmetic and physics), Mr. Francis Gorzelniaski (prof. of music and Gregorian chant), Mr, Camillo Napoletano (prof. of instrumental music). Students, total 170.

INSTITUTIONS IN CHARGE OF RELIGIOUS ORDERS.

ORDERS OF MEN.

DETROIT. *Detroit College*, 363 Jefferson ave.—Fathers of the Society of Jesus. Rev. Louis J. Kellinger, S.J. (pres.); Rev. Henry G. Huerman, S.J. (minister); Rev. Simon A. Ryan, S.J. (vice-pres. and prefect of studies); Rev. John F. G. Pahls, S.J. (treasurer); Rev. Benedict Masselis, S.J. (chaplain); Rev. Henry A. Schaapman, S.J., (spiritual father); Rev. Joseph A. Murphy, S.J. (prof. of philosophy); Rev. Aloysius F. Heitkamp, S.J. (physics, chemistry, astronomy, mathematics); Rev. Hugh B. McMahon, S.J. (junior classics and English); Mr. William F. Dooley, S.J. (sophomore classics and English, trigonometry); Rev. Robert A. Hennemann, S.J. (freshman classics and English, geometry); Mr. Francis X. Reilly, S.J., and Mr. Michael H. Gorman, S.J., (profs. of 1st academic); Rev. Gregory J. O'Kelly, S.J., and Mr. Francis P. Kemper, S.J. (profs. of 2nd academic); Mr. William R. Fram, S.J. and Edw. P. Anderson, S.J. (prof. of 3rd academic); Mr. Albert Munsch, S.J. (special classics, geology and literature). 4 Lay Brothers. Number of students: Collegiate Department, 90; Academic Department, 120. Total, 210.

St. Bonaventure's Monastery, Mt. Elliott and St. Paul aves., opposite Mt. Elliott Cemetery. —Very Rev. Laurentius Vorwerk, O.M.Cap., (provincial), Rev. Capistran Claude, O.M.Cap., (guardian), Rev. Gabriel Messmer, O.M.Cap., (def. vicar and master of novices), Revs. Paschalis Straub, O.M.Cap., Augustine Limprich, O.M.Cap., Aloysius Bioningen, O.M.Cap., Crescentian Voelpel, O.M.Cap., Donatus Bertemes, O.M.Cap. 3 professed lay Brothers.

St. Joseph's Commercial College, 65 Jay st. — Brothers of the Christian Schools. Brother Jerome, dir. Pupils, 105.

ORDERS OF WOMEN.

DETROIT. *Motherhouse and Convent of the Felician Sisters*, Polish Franciscans of the Third Order, St. Aubin ave.—Mother Mary Cajetana, Prov. Rev. Joseph Dombrowski, director. Connected with the Convent is an *Academy* and *Orphan Asylum*. Pupils 65. Orphans, 162. In Community: 138 Sisters, 57 Postulants, 23 Novices. The Sisters conduct 27 Schools, 3 Orphan Asylums, 1 Hospital, 1 Asylum for the Aged Poor and teach 15,000 Pupils.

Academy of the Sacred Heart, 322 Jefferson ave. — Ladies of the Sacred Heart. 18 Choir Religious. 10 Lay Sisters. Madame Hutton, supr. Pupils, 60.

St. Joseph's Home. — Little Sisters of the Poor. Mother Mary Clare, supr. 250 Inmates; Rev. Wm. De Bever, chaplain.

St. Mary's Hospital, Antoine st.—15 Sisters of Charity. Sister Mary Frances, sister-servant. Rev. Peter Wallace, chaplain. Patients during the year, 1061.

House of Providence, Infant Asylum and Maternity Hospital, 187 Elizabeth st.—5 Sisters of Charity. Sister Loretto Vaughan, sister-servant. Infants, 160.

St. Vincent's Female Orphan Asylum, McDougal ave., bet. Congress and Larned sts.— 12 Sisters of Charity. Sister Bernardine, sister-servant. Orphans, 279.

House of the Good Shepherd, Fort and 19th st. Sisters of the Good Shepherd. Mother M. St. Lawrence, supr. Choir Sisters 32, Lay Sisters 8, Outdoor Sisters 8, Magdalens 28, Penitents 265, Preservation Children, 100.

St. Mary's Home for Girls.—Conducted by a board of Catholic Ladies.

ADRIAN. *St. Joseph's Academy.* — 32 Sisters of St. Dominic, Sister Camilla, supr. Pupils, 175. Rev. Michael J Fleming, chaplain.

DEARBORN. *St. Joseph's Retreat, or Catholic Insane Asylum.*—25 Sisters of Charity. Sister Mary Borgia, sister-servant. Inmates, 305.

GROSSE POINTE. *Convent and Academy of the Sacred Heart,* (boarding school).—Ladies of the Sacred Heart. 23 Choir Religious; 16 Lay Sisters. Madame Gavin, supr. Pupils, 60. Connected with the Convent is *Sacred Heart Orphan Asylum.* Orphans 20.

KALAMAZOO. *Lefevere Institute,* N. Park st.—16 Sisters of St. Joseph. Sister Raphael, supr. Pupils, 400.

Borgess Hospital. — 20 Sisters of St. Joseph. Sister M. Agnes, dir. Patients, 60. Connected with the Hospital is *St. Ann's Working Girls Home.* 2 Sisters.

MONROE. *Convent of the Sisters-Servants of the Immaculate Heart of Mary,* Mother-house and Novitiate. Mother M. Mechtildis, supr.—60 Sisters. In Community: 250 professed Sisters, 25 Novices, 10 Postulants. Connected with the Motherhouse is: 1) *St. Mary's Academy.* Pupils: Boarders, 220; Day Scholars, 40. 2) *St. Joseph's Cottage* (Orphan Asylum). 20 Orphans.

St. Francis' Home for Orphans. — 11 Sisters of St. Joseph. Sister M. Veronica, supr. 110 Orphans.

MT. CLEMENS. *St. Joseph's Sanitarium.*—Conducted by Sisters of Charity.

NAZARETH. *Nazareth Academy.* — 24 Sisters of St. Joseph. Sister M. Zita, dir. Pupils, 50.

St. Anthony's School for feeble minded children. 3 Sisters of St. Joseph. Sister M. Helena, dir. Pupils, 14.

Normal School.—15 Sisters of St. Joseph. Sister M. Mary, dir. Pupils, 16.

Barbour Hall.—Sisters of St. Joseph. Sister Bernard, dir. Pupils, 20.

De Bever Hall. Sisters of St. Joseph. Sister Agatha, dir.

Convent of the Holy Family. Motherhouse of the Sisters of St. Joseph of the Diocese of Detroit.—Rev. Mother M. Anthony, superioress general. Number of Sisters in Community 109. The Novitiate of the Community is situated at the same place. Rev. Richard Grace, resident chaplain.

RELIGIOUS COMMUNITIES IN DIOCESE.

COMMUNITIES OF MEN.

Fathers of St. Basil (Toronto, Ont.) — St. Ann's, Detroit.
Capuchin Fathers (Province of St. Joseph).—Detroit.
Fathers of the Holy Ghost (Province of the U. S.) — St. Joachim's, St. Mary's, Detroit.
Jesuit Fathers (Missouri Province) — SS. Peter and Paul's, Detroit College, Detroit.
Fathers of the Precious Blood (Rome, Italy) — Mendon.
Redemptorist Fathers (Province of St. Louis) — Holy Redeemer, Detroit.
Brothers of the Christian Schools (New York) — St. Joseph's School and College, Detroit.

COMMUNITIES OF WOMEN.

Sisters of Charity (Mt. St. Joseph, Ohio) — St. Aloysius', St. Leo's Schools, SS. Peter and Paul's, S.J., Detroit; Jackson; Lansing; St. Joseph's Sanitarium, Mt. Clemens.
Sisters of Charity (Emmittsburg, Md.) — St. Joseph Retreat, St. Mary's Hospital, House of Providence, St. Vincent's Orphan Asylum, Detroit.
Sisters of Christian Charity (Wilkesbarre, Pa.) — St. Elisabeth's School, Detroit; Ionia; Westphalia.
Dominican Sisters (New York City) — 2 Schools, Adrian; Maybee; New Salem; Gagetown; Port Austin; Port Huron; Ruth; Bronson, Springwells; Wyandotte, Owosso.
Sisters of St. Dominic (Racine, Wis.) — Centerline; Fowler; Conners Creek; Hubbardston.
School Sisters of St. Francis (Milwaukee, Wis.)—St. Wenceslaus', Detroit.
Felician Sisters (Detroit, Mich.) — Motherhouse, Academy, Orphan Asylum, St. Albert's, St. Casimir's, St. Josaphat's, St. Stanislaus' Schools, St. Francis', Detroit; Parisville; Hilliards.
Sisters of the Good Shepherd (Cincinnati Province) — Detroit.
Sisters of the Holy Name of Jesus and Mary (Montreal, Can.) — St. Ann's, St. Joachim's Schools, Detroit.
Sister-Servants of the Immaculate Heart of Mary (Monroe, Mich.) — Motherhouse, Academy, 2 Schools and Orphan Asylum, Monroe; Cathedral, Holy Trinity, O. L. of Help, St. Joseph's, St. Vincent's, Most Holy Redeemer, St. Boniface's Schools, Detroit; Ann Arbor; Battle Creek; Flint; Jackson; Marine City; Marshall; Mt. Clemens; Pontiac; Port Huron; Stony Creek; Wyandotte.
Sisters of St. Joseph (Kalamazoo, Mich.) — Institute, Motherhouse, Hospital and Working Girls Home, Home for the feeble minded, Schools, Kalamazoo; Orphan Asylum, Monroe; Assumption College, Sandwich.
Ladies of the Sacred Heart (Province of St. Joseph) — SS. Peter and Paul's Schools and Academy, Detroit; School, Academy and Orphan Asylum, Grosse Point.
Little Sisters of the Poor — Detroit.

School Sisters of Notre Dame (Milwaukee, Wis.) — St. Mary's, St. Anthony's, Sacred Heart Schools, Detroit.

Polish School Sisters of St. Joseph (Stevens Point, Wis.)—St. Francis' and Sacred Heart of Mary Schools, Detroit.

RECAPITULATION.

Bishop	1
Diocesan Priests	167
Priests of Religious Orders	38
Total	205
Churches with resident priest	129
Missions with Churches	72
Total Churches	201
Stations	26
Chapels	15
Seminary for Secular Clergy (Polish)	1
Students	200
Seminary of Religious Order	1
Colleges and Academies for boys	3
Students	476
Academies for young ladies	6
Females educated in higher branches	500
Parishes and Missions with Schools	66
Pupils	18 652
Orphan Asylums	5
Orphans	500
Industrial School	1
Inmates	12
House of the Good Shepherd	1
Children in preservation class	100
Penitents	265
Magdelans	30
Total of young people under Cath. care	20 500
Hospitals	4
Home for Aged Poor	1
Inmates during the year	250
Home for feeble minded	1
Infant Asylum	1
Baptisms	7 296
Marriages	1 640
Burials	3 059
Catholic Population, about	185 235

DIOCESE OF DULUTH

(*Diocesis Duluthensis.*)

ESTABLISHED OCTOBER 3, 1889.

Comprises the Counties Aitkin, Becker, Beltrami, Carlton, Cass, Clay, Cook, Crow Wing, Hubbard, Itasca, Kittson, Lake, Marshall, Norman, Pine, Polk, Roseau, Red Lake and St. Louis in the State of Minnesota.

Square Miles = 39,439.

RIGHT REVEREND

James McGolrick, D.D.,

Bishop of Duluth; cons. December 27, 1889.—*Duluth, Minn., Cathedral.*

Vicar-General—Right Rev. JOSEPH F. BUH.—Res., *Ely, Minn.*

Chancellor—Very Rev. TIMOTHY CORBETT.

Secretary—Rev. JAMES HOGAN.

Defensor Matrimonii—Very Rev. T. CORBETT.

Examinatores Cleri—Rt. Rev. JOS. BUH, V.G., Very Rev. T. CORBETT, Rev. D. LYNCH.

Deans—Southern District: Very Rev. T. CORBETT, *Duluth, Minn.* Northern District: Very Rev. E. FAYOLLE, *Red Lake Falls, Minn.*

Diocesan Council—Rt. Rev. JOS. BUH, V.G., Very Rev. T. CORBETT, Very Rev. E. FAYOLLE, Rev. C. V. GAMACHE, Rev. D. LYNCH, Rev. J. SROKA.

School Board—Very Rev. T. CORBETT, Very Rev. E. FAYOLLE, Rev. JOHN SROKA, Rev. GEO. SCHEFFOLD, O.S.B., Rev. FRANCIS S. KOSMERL, Rev. AUGUSTINE BROCKMEYER, O.S.B., Rev. EDWARD GINTHER, O.S.B.

Trustees of Clerical Fund—Right Rev. JAMES MCGOLRICK, D.D., pres.; Right Rev. J. F. BUH, V.G., treasurer; Very Rev. TIMOTHY CORBETT, secretary; Very Rev. E. FAYOLLE, Revs. C. V. GAMACHE, D. LYNCH, directors.

Diocesan Director of the Priests' Eucharistic League — Rev. GEORGE SCHEFFOLD, O.S.B.

Diocesan Director of the League of the Sacred Heart—Very Rev. TIMOTHY CORBETT.

Irremovable Rector—Rev. JOHN SROKA.

CLERGY, CHURCHES, MISSIONS AND SCHOOLS.

CITY OF DULUTH.

CATHEDRAL OF THE SACRED HEART, Right Rev. James McGolrick, D.D., Very Rev. Timothy Corbett, rector, dean; Rev. James Hogan, Rev. John O'Dwyer.
School — 6 Sisters of St. Benedict. Sister M. Jeremia, dir. Pupils, 250.

ST. ANTHONY'S DE PADUA (German), Rev. Francis S. Kosmerl. Res., 225 E. 2nd st.
School — 3 Sisters of St. Benedict. Pupils, 110.

ST. CLEMENT'S, Rev. Edward Ginther, O.S.B., Rev. P. Bahner, O.S.B., Res., 2024 W. 3rd st.
School — St. Clement's. 5 Sisters of St. Benedict. Pupils, 200.

ST. JAMES'S, West Duluth, Rev. John Feehely. Res., 57th ave. West.
Mission —Proctor-Knott. St. Louis Co.
Station —New Duluth, St. Louis Co.

ST. JOHN THE BAPTIST (French), Rev. Zachary Lacasse, O.M.I., sup.; Revs. Didace Guillet, O.M.I., Eugene Jacob, O.M.I. Res., No. 10 11th ave., West.

ST. MARY'S, STAR OF THE SEA (Polish), Rev. John Sroka, Res., 325 East 3rd st.
School — St. Stanislaus'. 3 Sisters of St. Benedict. Pupils, 175.
Mission — Gnesen, St. Louis Co., St. Joseph's.

ST. PETER and PAUL'S (Polish) Rev. L. Rakowski.
School — Holy Angels, 3 Sisters of St. Benedict, Pupils 190.

Chapels with resident Chaplains.
Chapel of St. Mary's Hospital, cor. 5th ave. E. and 3d st., Rev. Henry McGolrick.
Chapel of Sacred Heart Institute, Rev. John O'Dwyer.
Chapel of St. Anthony's Hospital, Bimidji, Beltrami Co., Minn., Rev. L. G. Fournier.
Chapel of St. James' Orphan's Home, Rev. P. Bahner.
Chapel of St. Vincent's Hospital, Crookston, Polk Co., Minn., Rev. Francis Hufnagel.
Chapel of St. Joseph's Hospital, Brainerd, Crow Wing Co., Minn., Rev. Daniel F. Lynch.
Chapel of St. Benedict's Hospital, Grand Rapids, Itasca Co,, Minn., Rev. Valentine Stimler, O.S.B.

OUTSIDE OF THE CITY OF DULUTH.

Aitkin, Aitkin Co., St. James's, Rev. Joseph Wurm.
Missions— Dean Brook, Crow Wing Co.
Two Inlets, Becker Co.
Stations — Deer Wood, Crow Wing Co.
Kimberly, Aitkin Co.
McGregor, Aitkin Co.
Argyle, Marshall Co., St. Rose's of Lima, Rev. M. Barras.
School — 5 Sisters of St. Benedict. Pupils, 125.
Barnesville, Clay Co., Assumption, Rev. Geo. Scheffold, O.S.B.
School — 6 Sisters of St. Benedict. Sister Beda, dir. Pupils, 105.
Bemidji, Beltrami Co., St. Philip, Rev. P. Murphy.
St. Anthony's Hospital, Rev. L. G. Fournier.
Mission — Cass Lake, Cass Co., St. Charles.
Stations —Beltrami.
Fosston.
Solway.
Brainerd, Crow Wing Co., St. Francis of Assissi, Rev. Daniel Lynch.
Chapel — St. Joseph's Hospital.
Mission — St. Mathias, Crow Wing Co., St. Mathias.
Cloquet, Carlton Co., Our Lady of the Sacred Heart, Rev. Chas. Giraux, M.A
Mission — Carlton, Carlton Co., Sacred Heart.
Stations — Cromwell, Carlton Co.
Floodwood, St. Louis Co.
Scanlon, St. Louis Co.
Wrenshall, Carlton Co.
Wright Station, Carlton Co.
Crookston, Polk Co., St. Ann's, Rev. L. J. Grandchamp
Mission — Russia, Polk Co.
St. Mary's, Rev. Francis Hufnagel.
Chapel — St. Vincent's Hospital.
Mission — Euclid, Polk Co.
Detroit, Becker Co., Holy Rosary, Rev. Fidelis Lucking, O.S.B.
Missions— Frazee City, Becker Co., Sacred Heart.
Lake Park, Becker Co., St. Joseph's
Station — Winnepeg Junction.
East Grand Forks, Polk Co., Sacred Heart, Rev. James Greene.
Mission — Fisher, Polk Co., St. Francis'.
Ely, St. Louis Co., St. Anthony of Padua, Rt. Rev. Mgr. Jos. Buh, V.G.
Stations — Koochiching, Itasca Co.
Rainy Lake, Itasca Co.
Georgetown, Clay Co., St. George's, Rev. L. Steinkogler, O.S.B.
Missions— Ada, Norman Co., St. Joseph.
Felton, Clay Co., St. Thomas.
Wild Rice, Norman Co., St. Mary's.
Station — Viding.
Gentilly, Polk Co., St. Peter's, Rev. E. Theillon.
Mission — Louisville, Red Lake Co., St. Aloysius'.
Grand Rapids, Itasca Co., St. Joseph's, Rev. T. J. Mackey.
Chapel — St. Benedict's Hospital, Rev. Valentine Stimler, O.S.B.
Station — Deer River, Itasca Co.
Hibbing, St. Louis Co., The Blessed Sacrament, Rev. C. V. Gamache.
Stations — Buhl, St. Louis Co.
Chisholm, St. Louis Co.
Stephenson, St. Louis Co.
Lambert, Polk Co., St. Francis Xavier's, Rev. W. T. Roy.
Mission — Madeau.
Moorhead, Clay Co., St. Joseph's, Rev. Augustine Brockmeyer, O.S.B.
School — 5 Sisters of St. Benedict. Sister Paula, dir. Pupils, 100.
Station — Glyndon, Clay Co

DIOCESE OF DULUTH

Park Rapids, Hubbard Co., St. Peter's, Rev. John Walsh.
Mission — Akeley, Hubbard Co.
Stations— Hawley, Clay Co.
Nevis, Hubbard Co.
Walker, Cass Co.

Pine City, Pine Co., Immaculate Conception, Rev. L. Buechler.
Missions — Beroun, St. Joseph's.
Hinckley, Pine Co., St. Patrick's.
Sandstone, Pine Co., St. Willibrord.
Stations — Kerrick, Pine Co.
Nickerson, Pine Co.
Rutledge, Pine Co.

Red Lake Falls, Red Lake Co., St. Joseph's (French), Very Rev. E. Fayolle, dean.
School — 6 Sisters of St. Benedict. Sister Cecilia, dir. Pupils, 150.
St. Mary's (English and German), Immaculate Conception, Rev. Ansgar Osendorf, O.S.B.
Mission — St. Hilaire, Red Lake Co., St. Hilary.
Station — Tilden.

Stanislawowo (*Englund P.O.*), Marshall Co., The Assumption, Rev. Florian Matuszewski.
Missions— Greenbush, Roseau Co., St. Aloysius.
Kroze, Kittson Co.

Stephen, Marshall Co., Rev. J. O'Mahoney.
Missions— Badger, Roseau Co.
Hallock, Kittson Co., St. Patrick's.

Sturgeon Lake, Pine Co., St. Isidore's. Rev. Michael Sengir.
Missions— Barnum, Carlton Co.
Split Block, St. Joseph's.
Stations — Moose Lake, Carlton Co.
Willow River, Pine Co.

Tabor, Polk Co., Rev. ——

Terrebonne, Polk Co., St. Anthony's, Rev. C. Dubé.

Thief River Falls, Red Lake Co., St. Bernard's, Rev. Charles Cannon, O.S.B.

Tower, St. Louis Co., St. Martin's, Rev. A. Smrekar.
Station — Mesaba, St. Louis Co.

Two Harbors, St. Louis Co., Holy Ghost, Rev. J. W. Smiers.
Station — Knife River.

Virginia, St. Louis Co., Our Lady of Lourdes, Rev. M. Bilban.
Missions— Biwabick, St. Louis Co., St. John the Baptist.
Eveleth, St. Louis Co., Holy Family.
Mountain Iron, St. Louis Co., Sacred Heart.
Sparta, St. Louis Co., St. Joseph.
Station — McKinley, St. Louis Co.

Sick: Revs. L. Naturski, A. Leuret.

INDIAN (CHIPPEWA) MISSIONS, ETC.

White Earth Reservation, Becker Co., St. Benedict's, Rev. Aloysius Hermanutz, O.S.B., Rev. Felix Nelles, O.S.B.
Station — Pine Point, Becker Co.

Beaulieu, Norman Co., St. Joseph's, Rev. Simon Lampe, O.S.B.
Missions— Leech Lake, Cass Co., Sacred Heart of Jesus.
Pembina, Norman Co., St. Michael's.
Town of Rosebud, Polk Co., Purest Heart of Mary.
Stations — Big Bend, Norman Co.
Twin Lake, Norman Co.

Red Lake Reservation, Beltrami Co., Immaculate Conception, Rev. Thomas Borgerding, O.S.B., Rev. Corbinian Hermanutz, O.S.B.
Station — Thief River Falls (on the Reservation), Red Lake Co.

Cloquet, Carlton Co., Holy Family Church, Rev. Roman Homar, O.S.B.
Mission — Beana.
Stations — Ball Club Lake, Itasca Co.
Cass Lake, Cass Co.
Fond du Lac, St. Louis Co.
Rutledge (Kettle River), Pine Co.
Sandy Lake, Aitkin Co.
Sawyer, Carlton Co.
Stony Brook and Columbia Junction, St. Louis Co.

Grand Marais, Cook Co., attended by Rev. P. E. Lamarche, S.J., res. Fort Williams, West Algoma District, (Ontario) Canada.
Mission — Grand Portage, Cook Co., Our Lady of the Rosary.
Station — Beaver Bay, Lake Co.

Vermillion Lake, Rt. Rev. Jos. Buh, V.G.

INSTITUTIONS IN CHARGE OF RELIGIOUS ORDERS.

DULUTH. *Provincial House of the Sisters of St. Benedict*, 3d. st. and 5th ave. E. — Provincial house of the Sisters of St. Benedict, 26 Sisters. Mother M. Scholastica, prioress. In Community: 130 Sisters, 23 Postulants. — Connected with the Provincialhouse is *Institute of the Sacred Heart*, cor. 3rd st. and 3rd ave. E. Pupils, 150.
St. James Orphan Home.—18 Sisters of St. Benedict. Sister M. Hilda, dir. Orphans. 90.
St. Mary's Hospital.—25 Sisters of St. Benedict. Sister M. Odelia, supr. Patients, 200.
BEMIDJI. *St. Anthony's Hospital.* — 8 Sisters of St. Benedict. Sister M. Pauline, supr. Patients, 50.
BRAINERD. *St. Joseph's Hospital.*—9 Sisters of St. Benedict. Sister M. Anselma, supr. Patients, 55.
CROOKSTON. *St. Vincent's Hospital.*—4 Sisters of St. Benedict. Sister M. Alexia, supr. Patients, 50.
GRAND RAPIDS. *St. Benedict's Hospital.*—7 Sisters of St. Benedict. Sister M. Caroline, supr. Patients, 45.
RED LAKE RESERVATION. *Industrial School for Indians.*—5 Sisters of St. Benedict. Sister Euphrasia, supr. Pupils, 75.
WHITE EARTH RESERVATION. *Industrial School for Indians.* — 6 Sisters of St. Benedict. Sister Lioba, supr. Pupils, 100.
St. Benedict's Orphan Asylum. Orphans 65.

RELIGIOUS COMMUNITIES IN DIOCESE.

COMMUNITIES OF MEN.

Benedictine Fathers (St. John's Abbey) — Duluth; Barnesville; Georgetown; Moorhead; Red Lake Falls; Thief River Falls; Red Lake Reservation; St. Louis Reservation; White Earth Reservation.
Oblate Fathers—Duluth.

COMMUNITIES OF WOMEN.

Benedictine Sisters — Motherhouse, Academy, Hospitals and Schools, Duluth; Bemidji; Brainerd; Crookston; Grand Rapids; Red Lake Falls.
Benedictine Sisters (St. Joseph, Minn.) — Barnesville; Moorhead; Red Lake Reservation; White Earth Reservation.

RECAPITULATION.

Bishop	1	Academy for young ladies	1
Diocesan Priests	34	Pupils	140
Priests of Religious Orders	19	Parishes with Parochial Schools	9
Total	53	Pupils	1 500
Churches with resident priest	41	Indian Schools	2
Missions with Churches	36	Pupils	200
Stations	50	Orphan Asylum	3
Chapels	13	Hospitals	5

Catholic Population, about, ... 45 000

DIOCESE OF ERIE

(*Dioecesis Eriensis.*)

ESTABLISHED 1853.

This Diocese comprises the following counties in Northwestern Pennsylvania: Erie, Crawford, Mercer, Venango, Forest, Clarion, Jefferson, Clearfield, Cameron, Elk, McKean, Potter, and Warren.

Square Miles = 9,936.

RIGHT REVEREND

JOHN E. FITZ MAURICE, D.D.,

Bishop of Erie: Consecrated Feb. 24th, 1898. Bishop of Amisus, and Coadjutor-Bishop of Erie with right of Succession. Succeeded Sept. 19th 1899.—Res., *St. Peter's Cathedral, Erie, Pa.*

Former Bishops—Right Rev. MICHAEL O'CONNOR, cons. Bishop of Pittsburgh Aug. 15, 1843; transferred from Pittsburgh as first bishop of Erie in 1853; transferred back to Pittsburgh in 1854; died Oct. 18, 1872.—Right Rev. JOSUE M. YOUNG, cons. April 23 1854; died Sept. 18, 1866.—Right Rev. TOBIAS MULLEN, D.D., cons. Aug. 2, 1868 Bishop of Erie, resigned Aug. 10th 1899 and appointed to Titular See of Germanicopolis. Died April 22nd, 1900.

Vicar-General—Very Rev. P. J. SHERIDAN.—Res., *St. Joseph's Church, Oil City, Pa.*

Secretary and Chancellor—Rev. J. J. F. DONNELLAN.—Res., *Erie, Pa., St. Peter's Cathedral.*

Rural Deans—Very Rev. WILLIAM COONAN, for Cameron, Elk, McKean and Potter counties; Very Rev. H. C. WIENKER, for Forest, Clarion, Jefferson and Clearfield counties; Very Rev. FRANCIS WINTER, for Crawford, Mercer, Venango and Warren counties.

Diocesan Consultors — Rev. JOSEPH M. DUNN, Rev. JAS. LACHERMAIER, Rev. WM. F. DWYER, Rev. MICHAEL J. DECKER. Rev. MICHAEL MEAGHER, Rev. ANDREW IGNASIAK.

Censor Librorum—Rev. REMIGIUS BUERGEMEISTER, O.S,B.

Procurator Fiscalis—Rev. BERNARD KLOECKER.

Curia pro Causis Matrimonialibus—Rev. JAMES J. DUNN, *Judex*; Rev. PETER M. CAULEY, *Defensor Vinculi*; Rev. JNO. J. F. DONNELLAN, *Secretary.*

Synodal Examiners — Very Rev. THEODOR SCHMITT, O.S.B., Rev. JAMES J. DUNN, Rev. JAMES LACHERMAIER, Rev. JAMES LAVERY, Rev. BERNARD KLOECKER, Rev. PETER M. CAULEY, Rev. BERNARD MCGIVNEY and Rev. B. J. RAYCROFT.

Irremovable Rectors—Very Rev. P. J. SHERIDAN, V.G., St. Joseph's, Oil City, Pa.; Rev THOMAS LONERGAN, Corry; Rev. JOSEPH W. SIEVERDING, Warren; Rev. J. M. DUNN Titusville; Rev. EDWARD HASSE, Lucinda; Rev. JAMES H. MCADAM, Sharon.

CLERGY, CHURCHES, MISSIONS AND SCHOOLS.

CITY OF ERIE.

ST. PETER'S CATHEDRAL, 10th and Sassafrass sts., Right Rev. John E. Fitz Maurice, D.D., Rev. J. J. F. Donnellan, rector, Revs. Thomas A. Cantlin, Michael J. Driscoll, assist's.
School — Sisters of St. Joseph's. 250 Pupils.
Chapel — Villa Maria, Villa Maria Academy.

ST. PATRICK'S, East 4th st., Revs. Peter M. Cauley, rector; Joseph M. Cauley and Stephen H. Cauley, assistants.
School — Sisters of St. Joseph. Pupils, 400.
Chapel — St. Joseph's, Orphan Asylum.
ST. MARY'S, 315 E. 9th st., Very Rev. Theodore Schmitt, O.S.B., prior; Revs. Celestine Engelbrecht, O.S.B., Rev. Sebastian Arnold, O.S.B., Rev. Willibald Strasser, O.S.B., Rev. Pius Blum, O.S.B. 2 lay Brothers.
Schools— 5 Brothers of Mary (306 E. 10th. st.). Pupils, 253.
5 Sisters of St. Benedict. Pupils, 200.
Chapel — St. Benedict's, St. Benedict's Convent, Rev. Sebastian Arnold, O.S.B., chaplain.
ST. JOSEPH'S, W. 24th st., Rev. Bernard Klöcker rector and Rev. Emil Franck, assistant. Res., 123 W. 24th st.
School — 3 Sisters of St. Joseph and 1 lay teacher. Pupils, 380.
Chapel — St. Vincent's, St. Vincent's Hospital.
ST. JOHN'S, East 26th st., Rev. M. J. Decker, rector. Rev. Joseph Kuntz, assistant. Res., 509 E. 26th st.
School — 6 Sisters of St. Joseph. Pupils, 302.
Chapel— St. John's, Old Folks' Home.
ST. ANDREW'S, 6th and Raspberry sts., Rev. Wm. F. Dwyer, rector.
ST. MICHAEL'S, W. 17th st., Rev. James Lachermaier, rector. Res., 621 W 17th st.
School — Sisters of St. Joseph. Pupils, 245.
ST. STANISLAS' (Polish), 13th and Wallace sts., Rev. And. Ignasiak, rector. Res. 516 E. 13th st.
School — 4 Felician Sisters and 1 lay teacher. Pupils, 430.
ST. PAUL'S, 17th and Walnut sts., Rev. Raphael Agresti, rector.
SACRED HEART, 26th and Plum sts., Rev. F. J. Bender, rector.
School — Sisters of St. Joseph. Pupils, 150.
ST. ANN'S, 10th st. and East ave., Rev. B. J. Raycroft, rector.
School — Sisters of St. Joseph. Pupils, 170.

OUTSIDE OF THE CITY OF ERIE.

Austin, Potter Co., St. Augustine's, Rev. P. W. O'Brien, rector.
Missions — Costello, Potter Co.
Cross Forks, Potter Co.
Bradford, McKean Co., St. Bernard's, Very Rev. W. Coonan, V.F., rector; Rev. T. Maurice O'Hern, assistant.
School— Sisters of St. Joseph. Pupils, 400.
Brockwayville, Elk Co., Rev. Bernard Lynch, rector.
Missions—Beechtree, Clearfield Co.
Brockport, Elk Co., St. Anastasius'.
Brookville, Jefferson Co., Immaculate Conception, Rev. George Winkler, rector.
School— 3 Sisters of Mercy. Sister Basil, dir. Pupils, 80.
Mission — Fiscus, Jefferson Co., St. Dominic's.
Clarion, Clarion Co., Immaculate Conception. Rev. A. Deckenbrock, rector.
School— 3 Sisters of St. Benedict. Pupils, 80.
Clearfield, Clearfield Co., St. Francis', Rev. Thomas W. Cavanaugh, rector.
School — Sisters of St. Joseph. Pupils, 120.
Coalport, Clearfield Co., St. Basil the Great, Rev. John J. Fox, rector.
Missions— Jaynesville, Clearfield Co., St. Anthony's.
Morganland, Clearfield Co., St. Aloysius'.
Conneautville, Crawford Co., St. Peter's, Rev. J. F. Butler, rector.
Missions— Linesvile, Crawford Co., St. Philip's.
Summit, Crawford Co., Immaculate Conception.
Corry, Erie Co., St. Thomas', Rev. Thomas Lonergan, rector; Rev. James F. Hopkins, ass't.
School — Sisters of St. Joseph. Pupils, 300.
Mission — Garland, Warren Co., St. Agnes'.
Stations — Bear Lake, Erie Co.
Columbus, Warren Co.
Spartansburg, Crawford Co.
St. Elizabeth's, Rev. ———
Coudersport, Potter Co., St. Eulalia's, Rev. D. S. Sheehan, rector.
Missions— Galeton, Potter Co., St. Bibiana's.
Germania, Potter Co., St. Germanus'.
Crates, Clarion Co., St. Nicholas Tolentino, Rev. Patrick J. Dwyer, rector.
Mission — Corsica, Clarion Co., St. Ann's.
Crossingville, Crawford Co., St. Philip's, Rev. James F. Dugan, rector.
Crown, Clarion Co., St. Mary's, Rev. Joseph B. Keegan, rector.
Mission — Marienville, Forest Co., St. Ann's.
De Lancey, Jefferson Co., St. Adrian's, Rev. Joseph Zubrzyski, rector.
School— 5 Sisters of Mercy. Sister M. Sebastian, dir. Pupils, 250.
Driftwood, Cameron Co., St. James', Rev. Michael O'Sullivan, rector.
Missions— Benezette, Elk Co., St. Cecilia's.
Caledonia, Elk Co.
Pennfield, Clearfield Co.

Driftwood, Cameron Co. (continued).
Missions—Sterling, Cameron Co., St. Jerome's.
Tyler, Clearfield Co.

Dubois, Clearfield Co., St. Catherine's, Rev. B. McGivney, rector; Rev. M. J. Renehan, ass't.
School—10 Sisters of Mercy. Sister M. Teresa, dir. Pupils, 350.
Mission—Falls Creek, Clearfield Co., St. ——
School—2 Sisters of Mercy. Pupils, 100.
St. Joseph's, Rev. Adam Szymkiewicz, rector.
East Brady, Clarion Co., St. Eusebius', Rev. M. A. Ryan, rector.
Missions—Brady's Bend, Armstrong Co.
Petrolia, Butler Co.
Eldred, McKean Co., St. Raphael's, Rev. John H. Craig, rector.
Mission—Duke Centre, McKean Co., St. John of Sahagundo.
Emlenton, Venango Co., St. Michael's, Rev. Denis F. Curley, rector.
Missions—Edenburg, Clarion Co., St. Scholastica's.
Petersburg, Clarion Co., St. John's.
Scrubgrass, Venango Co.

Emporium, Cameron Co., St. Mark's, Rev. Thomas Downey, rector.
Station—Cameron, Cameron Co.
Franklin, Venango Co., St. Patrick's, Rev. Bernard J. Donohoe, rector.
School—6 Sisters of Mercy. Pupils, 175.
Mission—Salina, Venango Co., St. Catherine's.

Frenchtown, Crawford Co., St. Hippolytus and SS. Peter and Paul, Rev. Eugene Cogneville, rector.
School—Lay teacher. Pupils, 65.
Mission—Cochranton, Crawford Co., St. Clement's.
Frenchville, Clearfield Co., St. Mary's, Rev. B. McAvinue, rector.
School—3 Sisters of Mercy. Pupils, 80.
Mission—Karthaus, Clearfield Co., St. John and Paul.
Station—Cataract, Clearfield Co.
Fryburg, Clarion Co., St. Michael's, Rev. August Hoeing, rector.
School—3 Sisters of St. Benedict. Sister M. Alphonse, O.S.B., dir. Pupils, 125.
Genesee Township (*Kinney P.O.*), Potter Co., St. Mary's, Rev. Michael Macken, rector.
Mission—Oswayo, Potter Co.
Girard, Erie Co., St. John's, Rev. James H. Conlin.
Mission—Albion, Erie Co., St. Lawrence's.
Grampian Hills, Clearfield Co., St. Bonaventure's, Rev. Martin Meagher, rector.
Missions—Curwinsville, Clearfield Co., St. Timothy's.
Greenville, Mercer Co., St. Michael's, Rev. John P. Kearns, rector.
School—4 Sisters of Mercy. Mother M. Austin, supr. Pupils, 125.
Missions—Hadley, Mercer Co.
Jamestown, Mercer Co., St. Bridget's.
Hammett, Erie Co., St. Boniface's, Rev. John B. Tipp, rector.
School—2 Sisters of St. Benedict. Sister M. Antonio, O.S.B., dir. Pupils, 60.
Mission—Hammett, St. Peter's.
Houtzdale, Clearfield Co., St. Lawrence M., Rev. M. E. Tracy, rector.
School—Sisters of St. Joseph. Pupils, 500.
Mission—Madera, Clearfield Co., St. Martin of Tours.
Sacred Heart of Jesus, Rev. E. Houst, rector.
School—1 teacher. Pupils, 30.
St. Barbara, V.M., Rev. Vincent Matuisiak, rector.
Johnsonburgh, Elk Co., Most Holy Rosary, Rev. David F. Hickey, rector.
Kane, McKean Co., St. Callistus', Rev. James Lavery, rector.
School—4 Sisters of St. Benedict. Sister M. Pauline, O.S.B., dir. Pupils, 183.
Kersey, Elk Co., St. Boniface's, Rev. Francis J. Wagner, rector.
School—2 Sisters of St. Benedict. Sister M. Editha, O.S.B., dir. Pupils, 138.
Lindsey, Jefferson Co., SS. Peter and Paul's (G. R.), Rev. —— rector.
Lucinda, Clarion Co., St. Joseph's, Rev. Ed. Hasse, rector.
School—3 Sisters of St. Benedict. Sister M. Philomena, dir. Pupils, 150.
McKean, Erie Co., St. Francis Xavier's, Rev. Francis P. Aaron, rector.
Mission—Jackson, Erie Co., St. Matthew's.

Meadville, Crawford Co., St. Agatha's, Very Rev. Francis Winter, V. F., rector.
School—Sisters of St. Joseph. Pupils, 250.
St. Bridget's, Rev. James J. Dunn, rector; Rev. Anthony Wiersbinski, assistant.
School—Sisters of St. Joseph. Pupils, 150.
Mission—Cambridgeboro, Crawford Co.
Stations—Millers, Crawford Co.
Saegerstown, Crawford Co.
Crawford Co. Poorhouse.
Chapel—Spencer Hospital.

Mercer, Mercer Co., All Saints', Rev. Denis O'Mahony, rector.
Missions—Grove City, Mercer Co., Our Lady of the Sacred Heart.
Pardoe, Mercer Co., St. Hermengild's,

Morrisdale Mines, Clearfield Co., St. Agnes', Rev. Edward J. Fischer, rector.
Mission—Cooper's Settlement (*Drifting P.O.*), St. Severinus'.
Mt. Jewett, McKean Co., St. Joseph's, Rev. Patrick J. Blake.
Mission — Hazelhurst, McKean Co.
New Bethlehem, Clarion Co., St. Charles', Rev. Edward M. Driscoll, rector.
Station — Sligo Furnace, Clarion Co.
North Clarendon, Warren Co., St. Clara's, Rev. Michael Flood, rector.
Mission — Sheffield, Warren Co.,St. Anthony of Padua.
Northeast, Erie Co., St. Gregory's, Rev. David A. Hanley, rector.
Oil City, Venango Co., St. Joseph's, Very Rev. Peter J. Sheridan, V.G., rector; Rev. John J. McKallen.
School — 9 Sisters of St. Benedict. Pupils, 380.
Mission — Rouseville, Venango Co., St. Venantius'.
Station — Reno, Venango Co.
Assumption of B.V.M., Rev. Maximilian Polaski, rector.
South Oil City, Venango Co., St. Stephen's, Rev. John Link, rector.
Osceola, Clearfield Co., Immaculate Conception, Rev. Michael J. Desmond, rector.
Mission — St. Joseph's (Polish).
Port Alleghany, McKean Co., St. Gabriel Archangel, Rev. William Becker, rector
Missions—Keating's Summit, McKean Co.
Roulette, Potter Co.
Punxsutawney, Jefferson Co., SS. Comas and Damian, Very Rev. H. C. Wienker, V.F., rector and Rev. Francis Cherney, assistant.
School — 7 Sisters of Mercy. Sister M. Vincent, dir. Pupils, 225.
Missions — Soldier, Jefferson Co., St. George's.
School — Attendance, 90 Pupils.
Eleonora, Jefferson Co., St. Edward's.
School — Attendance, 75 Pupils.
Rasselas, Elk Co., Holy Cross, Rev. John H. Heibel, rector.
Mission — Wilcox, Elk Co., St. Anne's.
Stations — Glen Hazel, Elk Co.
Instanter, Elk Co.
Straight, Elk Co.
Reynoldsville, Jefferson Co., St. Mary's, Rev. Terence Brady, rector; Rev. Peter Miller, assistant.
Ridgway, Elk Co., St. Leo Magnus, Rev. Michael Meagher, rector.
School — Sisters of St. Joseph. Pupils, 150.
St. Mary's, Elk Co., St. Mary's, Very Rev. Paulinus Wenkmann, O.S.B., rector; Revs. Remiglus Buergemeister, O.S.B., Ferdinand Hartung, O.S.B. and Herman Shorer, O.S.B.
School — 8 Sisters of St. Benedict and 18 lay teachers. Pupils, 504.
Sacred Heart of Jesus, Rev. Eusebius Geiger, O.S.B., rector.
School — 4 Sisters of St. Benedict. Pupils, 163.
Chapel — St. Joseph's Academy.
Sartwell, McKean Co., St. Mary's, Rev. Peter Donahoe, rector.
Sharon, Mercer Co., Sacred Heart of Jesus, Rev. Jas. H. McAdam, rector and Rev. Patrick Cranney, assistant.
School — 3 Sisters of St. Benedict. Pupils, 200.
St. Joseph's, Rev. S. Assenmacher, rector.
School — 3 Sisters of St. Benedict. Pupils, 100.
Missions — Hermitage, Mercer Co., St. Rose's.
Nishinnock, Mercer Co., St. Ignatius'.
Wheatland, Mercer Co., Holy Trinity.
Sharpsville, Mercer Co., St. Bartholomew, Rev. Michael A. Miller, rector.
Shawmut, Elk Co., St. John the Baptist, Rev. Cajetan Orlando.
Smethport, McKean Co., St. Elizabeth, Rev. P. Cosgrove, rector and Rev. Francis S. Doyle, assistant.
Missions — Alton, McKean Co., St. James'.
Clermont, McKean Co., St. Sabina's.
South Sharon, Mercer Co., St. ——, Rev. Denis O'Hern, rector.
Stoneboro, Mercer Co., St. Columbkille's, Rev. Joseph L. McCabe, rector.
Stations — Clarke's Mills, Mercer Co.
Raymilton, Mercer Co.
Tidioute, Warren Co., St. John's, Rev. PatrickConnolly, rector.
Missions — Eagle Rock, Venango Co., St. Anselm's.
Irvineton, Warren Co., St. Luke's.
Tionesta, Forest Co., St. Augustine's.
Stations — Grand Valley, Warren Co.
Pittsfield, Warren Co.
Youngsville, Warren Co.
Titusville, Crawford Co., St. Titus', Rev. Jos. M. Dunn, rector; Rev. David Hartnett rector of missions.
School — Sisters of Mercy. Pupils, 250.
Missions — Oil Creek Township, Crawford Co., St. Stephen's.
Petroleum Centre, Venango Co., SS. Peter and Paul's.

DIOCESE OF ERIE

Titusville, Crawford Co. (continued).
Missions—Rome, Crawford Co., Immaculate Conception.
Shamburg, Venango Co., St. Lawrence's.
Stations—Tryonville, Crawford Co.
Pleasantville, Venango Co.
St. Walburga's, Rev. Joseph Nau, rector.
School—2 Sisters of Mercy. Pupils, 90.
Union City, Erie Co., St. Teresa's, Rev. James F. Fielding, rector.
School—Sisters of St. Joseph. Pupils, 70.
Mission—Waterford, Erie Co., St. Cyprian's.
Stations—Elgin, Erie Co.
Mill Village, Erie Co.
Walston, Jefferson Co., St. Anthony's, Rev. Jno. De Ville, rector.
School—2 Sisters of Mercy. Pupils, 100.
Warren, Warren Co., St. Joseph's, Rev. Joseph W. Sieverding, rector and Rev. James Carpenter, assistant.
School—2 Sisters of St. Benedict. Sister M. Cecilia, O.S.B., dir. Pupils, 147.
Mission—Quaker Hill, Warren Co., Our Lady of Seven Dolors.
Stations—Kinzua, Warren Co.
Pine Grove, Warren Co.

Absent: Revs. Hugh Mullen, Jno. P. McCloskey, Thomas Graham, L. McBride; the latter studying in Rome.

INSTITUTIONS IN CHARGE OF RELIGIOUS ORDERS.

ORDERS OF MEN.

NORTHEAST. *St. Mary's (Our Lady of Perpetual Help) College, Preparatory College of the Congregation of the Most Holy Redeemer*, College, Northeast, Erie Co., Pa. Also Mission-House of the Redemptorist Fathers.—Rev. John G. Schneider, C.SS.R., rector and director of missions; Revs. Henry Jung, C.SS.R., Matthew Bohn, C.SS.R., Peter Ward, C.SS.R., Jos. Ries, C.SS.R., Aug. Thumel, C.SS.R., Paul Holz, C.SS.R., Lawrence Jung, C.SS.R., Christian Olert, C.SS.R., Francis Fischer, C.SS.R., Henry Schorp, C.SS.R., Chas. Nolen, C.SS.R., John B. Derling, C.SS.R., James Barron, C.SS.R., Joseph Schagemann, C.SS.R. 9 Lay Brothers, 135 students. Mr. Aug. Messler, lay professor. The Curriculum of 6 years embraces the classical branches, Latin, Greek, English, German, French, history and geography, mathematics, bookkeeping, elocution and rhetoric, Gregorian music, and all preparatory branches necessary for the ecclesiastical vocation. Only those are admitted that aspire to become priests in the Congregation of the Most Holy Redeemer.

Applcations for missions are to be directed to Very Rev. Wm. G. Luecking, C.SS.R., 114 W. Saratoga st,, Baltimore, Md., or to Rev. John G. Schneider, C.SS.R., College, Northeast, Pa.

ORDERS OF WOMEN.

ERIE. *St. Benedict's Convent*, Ninth st.—Motherhouse of the Sisters of St. Benedict. Mother M. Josepha, supr. In Community, 72 Sisters, 8 Novices. *Academy*, Sisters, 10. Sister Josepha, dir. Pupils, 80.
Villa Maria. Motherhouse of the Sisters of St. Joseph and Academy for Young Ladies.—Sisters of St. Joseph. Mother Eugenia Quirk, supr.
St. Joseph's Orphan Asylum.—Sisters of St. Joseph. Sister M. Eulalia, supr. Orphans, 216.
St. Vincent's Hospital, 24th st.—Sisters of St. Joseph. Sister M. Ambrosia, supr.
Home for the Aged, 26th st.—Sisters of St. Joseph. Sister M. Teresa, supr.
CLEARFIELD. *St. Francis' Academy.*—Sister M. Marcella, supr.
FRANKLIN. *Sacred Heart Academy.*—5 Sisters of Mercy. Sister M. Nolasco, dir. Pupils, 150,
HOUTZDALE, *St. Lawrence's Convent.*—Sister M. Anselm, supr.
MEADVILLE. *St. Joseph's Hospital.*—Sisters of St. Joseph. Sister M. Emilina, supr.
REYNOLDSVILLE, *St. Mary's Convent.*—Sister M. Camilla, supr.
RIDGEWAY, *St. Leo's Convent.*—Sister M. Euphemia, supr.
ST. MARY'S, Elk Co. *St. Joseph's Convent of the Sisters of St. Benedict.*—Mother Paulina, prioress. 75 Sisters, 6 Novices, 6 Postulants.—Connected with Motherhouse is *St. Benedict's Academy.*—Sister M. Paulina, dir. Sisters, 6. Pupils, 59.
SHARON. *St. Scholastica's Select School.*—3 Sisters of St. Benedict. Sister Gabriella, dir. Pupils, 18.
TITUSVILLE. *St. Joseph's Convent and Motherhouse of Sisters of Mercy.*—Mother M. Cecilia, supr. 60 Sisters.—Connected with the Motherhouse is a *Boarding School for Young Ladies.* Boarders, 40.

RELIGIOUS COMMUNITIES IN DIOCESE.

COMMUNITIES OF MEN.

Benedictine Fathers (St. Vincent's Abbey)—Erie; St. Mary's.
ERIE. *St. Mary's Benedictine Priory*, 315 E. Ninth st.—Very Rev. Theodore Schmitt, O.S.B., prior; Revs. Celestine Engelrecht, O.S.B., Sebastian Arnold, O.S.B., Willibald Strasser, O.S.B., Pius Blum, O.S.B. 2 lay Brothers.

ST. MARY'S, Elk Co. *Benedictine Priory.*—Very Rev. Paulinus Wenkmann, O.S.B., prior, Revs. Isidore Fuesel, O.S.B., Remigius Buergemeister, O.S.B., Herman Shorer, O.S.B. 2 lay Brothers.
Brothers of Mary (Dayton, Ohio)—St. Mary's School, Erie.
Congregation of the Most Holy Redeemer (Baltimore Province)—Northeast.
Missionary Fathers of the Sacret Heart—Mercer.

COMMUNITIES OF WOMEN.

Sisters of St. Benedict (Erie, Pa.) — Academy and St. Mary's School, Erie; Clarion; Oil City; Academy and School, Sharon.
Sisters of St. Benedict (St. Mary's, Pa.) — Academy and Schools, St. Mary's; Fryburg; Hammett, Kane, Kersey, Lucinda, Warren.
Sisters of St. Joseph (Erie, Pa.) — Motherhouse and 2 Academies, Cathedral, St. John's, St. Joseph's, St. Michael's, St. Patrick's Schools, Orphan Asylum, Hospital, Home, Erie; Bradford; Clearfield; Corry; Houtzdale; School and Hospital, Meadville; Ridgeway; Reynoldsville.
Felician Sisters (Detroit, Mich.) — St. Stanislaus' School, Erie.
Sisters of Mercy (Titusville, Pa.) — Titusville; De Lancey; Brookville; Dubois; Frenchville; Franklin; Greenville; Punxsutawney; Walston.

RECAPITULATION.

Bishop	1	Seminary of Religious Order	1
Diocesan Priests	103	Students	79
Priests of Religious Orders	25	Academies for young ladies	8
Total	128	Parishes and Missions with Parochial Schools	42
Churches with resident priest	77	Pupils in Schools	8 378
Missions with Churches	54	Orphan Asylum	1
Total	131	Orphans	216
Stations	29	Total of young people under Cath. care	9 394
Chapels	11	Hospitals	2
Ecclesiastical Students	9	Home for the aged	1

Catholic Population..... 70 000.

At the request of the Bishop of Erie, the Holy Father, on the 5th of July, 1874, granted a plenary indulgence to the faithful of the diocese of Erie, who on the feast of St. Patrick, or the day to which the celebration of that feast might happen to be transferred, should, after confession and communion, visit a church dedicated to St. Patrick, or any other church in places where no St. Patrick's church exists, and there pray for some time for the propagation of the faith, and according to the intention of the Sovereign Pontiff.

DIOCESE OF FARGO.

(*Dioecesis Fargensis.*)

ESTABLISHED IN 1889.

Comprises the State of North Dakota.

Miles = 70,195.

RIGHT REVEREND

John Shanley, D.D.,

Bishop of Fargo; cons. Dec. 27, 1889.—Res., *Fargo, North Dakota*

Vicar-General and Secretary—Very Rev. T. EGAN. — Res., *Fargo, N. Dak.*

Bishop's Council—Very Rev. V. WEHRLE, O.S.B., Revs. J. W. CONSIDINE, E. KENNY, J. A. LEMIEUX, E. J. CONATY and D. V. COLLINS.

Procurator Fiscalis — Rev. E. J. CONATY.—Res., *Grand Forks, N. Dak.*

Defensor Vinculi — Rev. J. A, LEMIEUX.—Res., *Fargo, N. Dak.*

CLERGY, CHURCHES, MISSIONS AND SCHOOLS.

FARGO, Cass Co., St. Mary's Cathedral, Rev. J. A. Lemieux and Rev. D. J. Byrne.
School— Presentation Nuns.
Stations — Argusville, Cass Co.
Grandin, Cass Co.

Belcourt, Rolette Co., St. Anne's, Rev. J. B. Choiniere.
School — Sisters of Mercy.
Missions— Laureat, Rolette Co., St. Anthony's.
Maryville, Rolette Co., St. Mary's.

Bismarck, Burleigh Co., St. Mary's, Rev. Clemens Dimpfl, O.S.B.
School— 5 Sisters of St. Benedict. Sister Magdalen, dir. Pupils, 90.
Stations — Dawson, Kidder Co. Williamsport, Emmons Co.
Livona, Emmons Co. Wilton, Burleigh Co.

Bottineau, Bottineau Co., St. Mark's. Rev. C. M. Turcotte.
Mission — Scotia, St. Andrew's.

Carrington, Foster Co., Sacred Heart, Rev. J. A. McDonald and Rev. Wm. Gallahue.
Missions— Bremen, St. Joseph's.
Bord-du Lac, St. ——
Fessenden, Wells Co., St. Augustine.
Kensal. St. ——
Minnewaukan, Benson Co., St. James.
New Rockford, Eddy Co., St. John's.
Stations — Bowdon.
Graham's Island.
Maddock.
Oberon.
Rhodes.
Sykeston, Foster Co.

Casselton, Cass Co., St. Leo's, Rev. J. Quillinan.
Missions— Hunter, Cass Co., St. Agnes'.
Page, Cass Co., St. James.
Stations — Clifford, Trail Co. Hope, Steele Co.
Davenport, Cass Co. Mapleton, Cass Co.

Devil's Lake, Ramsey Co., St. Joseph's, Rev. Alphonse Henn, O.S.B., Rev. Benedict Peter, O.S.B., Rev. Placidus Hoenerbach, O.S.B., Rev. B. Arnold, O.S.B., Rev. Augustine Fuchs, O.S.B., and Rev. John Nep. Burger, O.S.B.
School — St. Gall's College.
Missions— Bisbee, Towner Co.
Cando, Towner Co., Sacred Heart.
Crary, Ramsey Co., Sacred Heart.
Fulda, McHenry Co. St. Anselm's.
Leeds, Benson Co., St. Vincent de Paul's.
Penn, Ramsey Co,, Immaculate Conception,
Rutten, Ramsey Co., St. Benedict's,

Devil's Lake, Ramsey Co. (continued),
Missions— Sweet Water, Ramsey Co., St. Peter and Paul's.
Springbrook, Williams Co.
Dickinson, Stark Co., St. Patrick's, Rev. Thos. L. Rabsteinek.
Missions— Bohemian Settlement, SS. Peter and Paul's.
Medora, Billings Co., Sacred Heart of Jesus.
Dunseith, Rolette Co,, St. Louis', Rev. L. L'Hiver.
Ellendale, Dickey Co., St. Helena's, Rev. D. J. O'Callaghan.
Mission — Havana, Dickey Co., Our Lady of the Holy Rosary.
Oakes, Dickey Co., St. Charles'.
Stations — Edgeley, La Moure Co.
Ludden, Dickey Co.
Fingal, Barnes Co., Church of the Blessed Trinity, Rev. B. Kauer.
Fort Totten, Ramsey Co. Seven Dolors', Rev. Jerome Hunt, O.S.B.
Missions— Crow Hill, Ramsey Co., St. Jerome's.
St. Michael's, Benson Co., St. Michael's.
Glen Ullin, Morton Co., Sacred Heart of Jesus, Rev. Adolph Dingmann, O.S.B.
Mission — St. Clemens', Morton Co,, St. Clemens'.
Grafton, Walsh Co., St. John Evangelist, Rev. E. Kenny.
Missions— Crystal, Pembina Co., St. Patrick's.
Drayton, Pembina Co., St. Edward's.
Stokesville, Pembina Co., St. Bernard's.
Grand Forks, Grand Forks Co., St. Michael's, Rev. E. J. Conaty.
Harvey, Wells Co., St. Caecilia's, Rev. J. Buehler.
Mission — Anamoose, McHenry Co., St. Francis' Xavier.
Balfour, McHenry Co., St. ——
Odessa, Wells Co., St. Boniface's.
Strasburg, St. ——
Jamestown, Stutsman Co., St. James', Rev. P. McPhee and Rev. E. McArdle.
School— Sisters of St. Joseph. Connected with Academy.
Mission — Montpelier, Stutsman Co. St, Hubert's.
Stations — Buchanan, Stutsman Co. Pingree, Stutsman Co.
Cooperstown, McGregor Co. Spiritwood, Stutsman Co.
Dickey, Dickey Co. Windsor, Stutsman Co.
Medina, Stutsman Co.
Kenmare, Ward Co., St. Agnes', Rev. A. Wagner.
Missions— Burlington, St. Mary's.
Bowbells, St. Joseph's.
Donnybrook, Ward Co., St. Anthony.
Station — Portal.
Langdon, Cavalier Co., St. Alphonsus', Rev. M. Dougherty.
Station — Bilings, Cavalier Co.
Larimore, Grand Forks Co., St. Stephen's, Rev. J. F. Simpson.
Missions— Conway, Walsh Co., St. Mark's.
Park River, Walsh Co., St. Veronica.
Stations — McCanna, Grand Forks Co. Northwood, Grand Forks Co
Reugh, Nelson Co.
Leroy, Pembina Co., St. Joseph's, Rev. P. La Rochelle.
Mission — Walhalla, Pembina Co., St. Boniface's.
Lidgerwood, Richland Co., St. John Nepomucene's, Rev. F. Zumbusch.
School — 3 Sisters of the Precious Blood. Pupils, 50.
Mission — Geneseo, Sargent Co., St. Martin's.
Lisbon, Ransom Co., St. Aloysius', Revs. J. B. McDonald and P. J. Fogarty.
Missions— Enderlin, Ransom Co., St. Patrick's.
La Moure, St. Raphael.
Leonard, Cass Co., St. Henry's.
Sheldon, Ransom Co., Our Lady of the Scapular.
Verona, Holy Rosary.
Stations — Anselm, Ransom Co. Fort Ransom, Ransom Co.
Little Heart, Morton Co.. St. Anthony of Padua. Rev. H. Bruenagel.
Mission — Crown Butte, St Margaret (of Scotland).
School — 50 Pupils.
Mandan, Morton Co., St. Joseph's, Rev. D. V. Collins.
Stations — Curlew, Morton Co. Sedalia, Morton Co.
Fort Lincoln, Morton Co. Sims, Morton Co.
Marmouth, Morton Co. Sweetbriar, Morton Co.
Minot, Ward Co., St. Leo's, Rev. J. Raith.
Mission — Williston, St. Joseph's.
Station — Velva.
Minto, Walsh Co., St. Patrick's, Rev. John W. Considine.
Missions— Ardock, Walsh Co., St. John the Baptist.
Manvel, Grand Forks Co., St. Timothy's.
Michigan City, Nelson Co., St. Lawrence O'Toole's. Rev. J. J. McDonald.
Missions —Duere, Nelson Co.. St. ——
Lakota, Nelson Co., St. ——

Mt. Carmel, Cavalier Co., Our Lady of Mt. Carmel, Rev. J. B. Wilhelm.
Mission — Dresden, Holy Trinity.
Wales, St. ——
Néche, Pembina Co., SS. Nereus and Achilleus, Rev. Joseph Lavigne.
Missions — Pembina, Pembina Co., Assumption.
Joliette, Pembina Co., Sacred Heart of Jesus.
Oakwood, Walsh Co., Sacred Hearts', Rev. J. A. Lalande.
Olga, Cavalier Co., Our Lady of the Sacred Heart, Rev. J. B. Bachand
Missions— Milton, Cavalier Co., St. Clotilde's.
Osnabruck, Cavalier Co.
Young.
Pisek, Walsh Co., St. John Nepomucene, Rev. F. J. Just.
Missions —Lambert, Walsh Co.
Bechyn, Walsh Co., SS. Peter and Paul.
Polish Settlement, (*Jamestown, P.O.*) Sacred Heart, Rev. C. Rutowski.
Pulaski (*Warsaw P.O.*), Walsh Co., St. Stanislaus', Rev. F. Gavolowicz.
Reynolds, Traill Co., Our Lady of Perpetual Help, Rev. E. Geraghty.
Missions— Hillsboro, Traill Co., St. Rose of Lima.
Thompson, Grand Forks Co., St. Jude.
Richardton, Stark Co., Immaculate Conception, Very Rev. V. Wehrle, O.S.B., Rev. Ildephons. Pêche, O.S.B., Rev. Justus Schweitzer, O.S.B. and Rev. Louis Strigl, O.S.B.
St. Mary's Monastery.
Missions — St. Elizabeth, Stark Co., St. Elizabeth's.
St. Stephen, Stark Co., St. Stephen's.
Rugby, Pierce Co., Rev. Eli Aquel, (Greek-Melchite rite.)
Selz, Emmons Co., St. John's, Rev. Stephen Stenger, O.S.B.
Missions— Napoleon, Logan Co.
St. Mary's, Emmons Co.
St. Anthony's, Logan Co.
St. John, Rolette Co., St. John the Baptist. Rev. A. Gauthier.
Mission -- Rolla, Rolette Co., St. Joachim's.
St. Thomas, Pembina Co., Rev. S. J. Arsenault.
Missions— Bathgate, St. Anthony's.
Cavalier, St. Bridget's.
Tarsus, Bottineau Co., St. Paul's, Rev. Leon Favreau.
Mission — Omemee, St. ——
Tirsbol, Emmons Co., SS. Peter and Paul's, Rev. J. Thuille, O.S.B.
Mission — St. Aloysius Church and
Grassner Settlement, Holy Trinity.
Valley City, Barnes Co., St. Catherine's, Rev. J. G. Sailer.
Missions—Buffalo, Cass Co., St. Thomas.
Sanborn, Barnes Co., Sacred Heart.
Stations — Oriska, Barnes Co.
Tower City, Cass Co.
Veseleyville, Walsh Co., St. Luke's, Rev. J. Gaydusek.
School — Secular teacher. Pupils, 50.
Wahpeton, Richland Co., St. John's, Rev. A. Ridder.
School — 6 Sisters of St. Benedict. Sister Priscilla, dir. Pupils, 155.
Mission — Fairmont, Richland Co., St. Anthony's.
St. Adalbert's (*P. O. Wahpeton*), Rev. J. F. Studnicka.
Missions— Hankinson, Richland Co., St. Philip's Church.
Mantador, Richland Co., St. Peter and Paul's.
Mooreton, Richland Co., St. Anthony's.
St. Joseph's, Richland Co., St. Joseph's Church.
School — St. Joseph's. Lay teacher.
Wild Rice, Cass Co., St. Benedict's, Rev. A. Fournier.
Willow City, Bottineau Co., Notre Dame de Victoires, Rev. Th. Campeau.
Missions— Rugby, St. Cyrinus'.
St. Genevieve, St. Genevieve's.
Station — Towner.
Wimbledon, Barnes Co., St. Boniface, Rev. A. Woeste.
Mission — Courtney, Barnes Co.

Absent with leave: Rev. J. U. Sevigny.

INDIAN MISSIONS.

Belcourt, Rolette Co., Chippewa and Cree Indians. Rev. Wm. Dillon, chaplain, and Sisters of Mercy.
Devil's Lake Agency (*Fort Totten P.O.*), Ramsey Co., Sisseton, Wahpeton, Cuthead-Dakota. St. Michael's', Our Lady of Sorrows and St. Jerome's Churches; Rev. Jerome Hunt, O.S.B., and Sisters of Charity (Gray Nuns).
Fort Berthold Agency (*Elbow Woods P.O.*), Garfield Co., Ree, Gros Ventre and Mandan Indians, Rev. J. F. Malo. Old Agency, St. Anne's.

Fort Yates, Morton Co., Blackfeet, Uncapapa, Upper and Lower Yank tonais Indians. St. Peter's, Revs. Bernard Strassmeyer, O.S.B., Bede Marty, O.S.B.
School — St. Scholastica's Indian Boarding School, 12 Benedictine Sisters. Sister M. Seraphina Ecker, supr. Pupils, 160.
Chapel — St. Gertrude's Hospital.
Missions — Cannon Ball, Morton Co., St. Elizabeth's, twice a month.
Porcupine, Morton Co., St. James', once a month.
Station — Winona, Emmons Co., 3 or 4 times a year.

INSTITUTIONS IN CHARGE OF RELIGIOUS ORDERS.

ORDERS OF MEN.

DEVIL'S LAKE. *St. Gall's Benedictine Monastery.* — Very Rev. V. Wehrle, O.S.B., supr.; Rev. F. Henn, O.S.B., Rev. Benedict Peter, O.S.B., Rev. B. Arnold, O.S.B., Rev. P. Hoenerbach, O.S.B., Rev. Augustine Fuchs, O S.B., Rev. John Nep. Burger, O.S.B. 3 Clerics, 2 Cleric Novices, 3 Lay Brothers, 3 Lay Brother Novices. — Connected with the Monastery is *St. Gall's College.* Elementary School, with a preparatory course of the Classical and Commercial College, English, German, French and Latin. Students, 30.

RICHARDTON. *St. Mary's Monastery, House of Novitiate of St. Gall's Monastery, and St. Mary's College.* Established 1899.—Very Rev. Vincent Wehrle, O.S.B., prior; Rev. Ildephonse Pèche, O.S.B., Rev. Justus Schweitzer, O.S.B. and Rev. Louis Strigl, O.S.B. Students: 42 boarders, 24 day-scholars.

ORDERS OF WOMEN.

FARGO. *Sacred Heart Academy.* North Broadway.—12 Presentation Nuns. Mother M. Agnes Hughes, supr. Pupils, 150.
St. John's Orphanage and Free School. 7th Ave. N.—Presentation Nuns. Sister M. Agnes, dir. Orphans, 100.
St. John's Hospital.—Sisters of St. Joseph. Sister Madeline, supr. 9 Sisters.

BELCOURT. *St. Mary's School for Indians.*—Sisters of Mercy. Mother M. Genevieve, supr. Pupils, 150.

BISMARCK. *St. Alexius' Hospital.*—13 Sisters of St. Benedict. Sister Boniface, supr. Patients during the year, 425.

DEVIL'S LAKE. *St. Vincent de Paul Hospital.*—3 Sisters of Mercy; Mother Genevieve, supr. Chaplains, Benedictine Fathers.

FORT TOTTEN. *Industrial School for Indians.* — 11 Sisters of Charity. Sister Jolicoeur, supr. Pupils, 140.

FORT YATES. *St. Gertrude's Hospital.* — 2 Sisters of St. Benedict.
St. Scholastica's Indian Industrial Boarding School.—12 Sisters of St. Benedict. Sister M. Seraphina Ecker, supr. Pupils, 160.

GRAND FORKS. *St. Bernard's Academy.*—3 Ursuline Nuns. Mother Stanislaus, supr.

JAMESTOWN. *St John's Academy.*—Sisters of St. Joseph. Mother Irenaeus, supr. 12 Sisters. Pupils. 160.

LIDGERWOOD. *Sisters of Precious Blood.*

RELIGIOUS COMMUNITIES IN DIOCESE.

COMMUNITIES OF MEN.

Benedictine Fathers (St. Gall's Priory) — Devil's Lake, Richardton.
Benedictine Fathers (St. John's Abbey) — Bismarck.

COMMUNITIES OF WOMEN.

Sisters of St. Joseph — Hospital at Fargo, Jamestown.
Sisters of Mercy (Belcourt, N. Dak.) — Belcourt; Devil's Lake.
Sisters of St. Benedict (St. Joseph, Minn.) — Bismark, Wahpeton.
Presentation Nuns (Fargo, N. Dak.) — Academy and Orphanage, Fargo.
Sisters of Charity (Gray Nuns, Montreal) — Fort Totten.
Ursuline Nuns — Grand Forks.
Sisters of Precious Blood—Lidgerwood.

RECAPITULATION.

Bishop	1	Stations	95
Diocesan Priests	51	Colleges	2
Priests of Religious Orders	17	Academies	3
Total	68	Pupils	810
Churches with resident priest	50	Parishes with Parochial Schools	12
Missions with Churches	78	Pupils	1600
Churches for Indians	7	Indian Schools	4
Total Churches	135	Pupils	610
Indian Missions	5	Hospitals	3

Catholic Population, estimated..... 30 000

DIOCESE OF FORT WAYNE

(*Dioecesis Wayne Castrensis.*)

ESTABLISHED SEPT. 22, 1857.

Comprises that part of Indiana north of the southern boundary of Warren, Fountain, Montgomery, Boone, Hamilton, Madison, Delaware, and Randolph counties.

Square Miles = 17,431.

RIGHT REVEREND

HERMAN JOSEPH ALERDING, D.D.

Bishop of Fort Wayne, cons. November 30, 1900.—Res., *Ft. Wayne, Ind., 1140 Clinton str.*

Former Bishops—Right Rev. J. H. LUERS, D.D., cons. Jan. 10, 1858; died June 29, 1871.—Right Rev. JOSEPH DWENGER, D.D., cons. April 14, 1872; died January 22, 1893.—Right Rev. JOSEPH RADEMACHER, D. D., cons. Bishop of Nashville, June 24, 1883; transferred to Fort Wayne by Pontifical Letters—dated July 14, 1893; died January 12, 1900.

Secretary and Chancellor—Rev. J. H. BATHE.—Res., *Fort Wayne, Ind., 1140 Clinton str.*

Diocesan Council—Revs. BERNARD WIEDAU, JOHN H. OECHTERING, JOHN R. DINNEN, JOHN H. BATHE, JOHN H. GUENDLING and JOSEPH F. DELANEY,

Curia in causis criminalibus Clericorum: Judge to be appointed in each case. *Procurator Fiscalis*—Rev. A. J. KROEGER. *Notarius*—The chancellor. *Curia in causis matrimonialibus:* Judge—Rev. J. H. HUESER,, DD. *Defensor Matrimonii*—Rev. F. KOERDT. *Notarius*—The Chancellor.

Irremovable Rectors—Rev. JOHN H. OECHTERING, St. Mary's, Fort Wayne; Rev. JOS. F. DELANEY, St. Patrick's, Fort Wayne; Rev. FERD. KOERDT, St. Peter's, Fort Wayne; Rev. H. T. WILKEN, St. Mary's, Decatur; Rev. J. H. HUESER, D.D., SS. Peter and Paul's, Huntington; Rev. J. R. DINNEN, St. Mary's, Lafayette; Rev. P. J. CROSSON, St. Vincent's, Logansport; Rev. A. B. OECHTERING, St. Joseph's, Mishawaka; Rev. JOHN H. GUENDLING, St. Charles', Peru.

Deans—Fort Wayne, Rev. JOHN H. OECHTERING, moderator; Lafayette, Rev. JOHN R. DINNEN, dean; Logansport, Rev. B. KROEGER, dean; Mishawaka, Rev. A. B. OECHTERING, dean; Muncie, Rev. WILLIAM SCHMIDT dean; Valparaiso, Rev. L. A. MOENCH, dean.

Examiners of the Clergy—Revs. J. H. HUESER, D.D., BERNARD WIEDAU, JOHN H. OECHTERING, F. KOERDT, A. J. KROEGER, D. J. MULCAHY.

Diocesan School Board—Rev. A. B. OECHTERING, pres.; Rev. C. B. GUENDLING, secretary; Revs. J. H. OECHTERING, J. R. DINNEN, L. A. MOENCH, F. KOERDT, H. A. BOECKELMANN, H. F. Jos. KROLL, A. J. KROEGER, J. H. GUENDLING, E. J. WROBEL and A. MORRISSEY, C.S.C.,

Superintendent of Schools—Rev. A. E. LAFONTAINE—Res., *Fort Wayne, Ind., 1140 Clinton str.*

CLERGY, CHURCHES. MISSIONS AND SCHOOLS.

CITY OF FORT WAYNE.

CATHEDRAL OF THE IMMACULATE CONCEPTION, Calhoun, bet. Lewis and Jefferson sts. Rev. P. F. Roche, pastor; Revs. James B. Fitzpatrick, William D. Sullivan, assistants. Res., 1120 Clinton st.
Schools — Boys: 231 taught by 5 Brothers of the Holy Cross. (Bro. Remigius, C.S.C., supr.) and 2 Sisters of Providenee.
Girls--309 taught in St. Augustine's Academy. Sister St. Louise, supr. 21 Sisters of Providence.

CHURCH OF THE MOST PRECIOUS BLOOD, 4th and Barthold sts., Rev. Francis Nigsch, C.PP.S., pastor; Rev. Liberat Schupp, C.PP.S.; Revs. G. Schlachter, C.PP.S., and Alphonse M, Grussi, C.PP.S., missionaries. Res., 1515 Barthold str.
School — 4 Sisters of the Precious Blood (W. 4th st.). Sister Maxentia, dir. Boys, 76; girls, 92.

ST. MARY'S, E. Jefferson and Lafayette sts., Rev. J. H. Oechtering, rector; Rev. Gustave Hottenroth, assistant. Res., 430 E. Jefferson st.
School — 10 School Sisters of Notre Dame. Sister Solina, dir. Boys, 221; girls, 242

ST. PATRICK'S, corn. Harrison and DeWald sts., Rev. J. F. Delaney, rector; Rev. Edward J. Mungovan, assistant. Res., 2120 Harrison str.
School — 13 Sisters of Providence (Webster and DeWald sts.). Sister M. Cyril, dir. Boys, 205; girls, 249.

ST. PAUL'S, W. Washington st. and Fairfield ave., Rev. H. F. Jos. Kroll, Res., 925 Fairfield ave.
School — 3 Sisters of the Poor Handmaids of Jesus Christ (St. Joseph's Hospital). Sister Seraphina, dir. 1 Lay teacher. Boys, 60; girls, 54.

ST. PETER'S, St. Peter's Square, Rev. F. Koerdt, rector; Rev. John Biedermann, assistant.
School — 8 School Sisters of Notre Dame. Sister Columbina, dir. Boys, 201, girls, 170.

Chapels with resident Chaplains.

St. Joseph's Hospital, Broadway and Main st., Rev. Thos. Eisenring, C.PP.S., spiritual director.
St. Vincent's Orphan Asylum, Rev. B. T. Borg.

OUTSIDE OF THE CITY OF FORT WAYNE.

Alexandria, Madison Co., St. Mary's, Rev. J. Baker. Res. 511 Belmont ave.
School — 5 School Sisters of Notre Dame. Sister M. Jovita, dir. Boys, 136; girls, 120.

Anderson, Madison Co., St. Mary's, Rev. D. J. Mulcahy pastor; Rev. Thomas M. Conroy, assistant.
School — 6 Sisters of the Holy Cross. Sister Vincentia, dir. Boys, 150; girls, 162.
Chapel — St. John's Hospital. 12 Sisters of the Holy Cross. Lister Benita, supr.

Arcola, Allen Co., St. Patrick's, Rev. P. Schmitt.
School — 1 Sister of the Poor Handmaids of Jesus Christ. Sister M. Felicitas, dir. Boys, 16; girls, 24.
Mission — Pierceton, Kosciusko Co., St. Francis de Sales'.

Attica, Fountain Co., St. Francis Xavier's, Rev. F. Von Schwedler.
School — 1 Franciscan Sister of the Sacred Heart. Sister Sophia, dir. Boys, 7; girls, 21.

Auburn, De Kalb Co., Immaculate Conception, Rev. John M. Schmitz.
Missions — Albion, Noble Co., Sacred Heart.
Summit, De Kalb Co., St. Michael's.

Avilla, Noble Co., Assumption B.V.M., Rev. D. Duehmig, pastor; Rev. W. C. Miller, assistant *p.t.*
School — 3 Franciscan Sisters of the Sacred Heart. Sister M. Pacifica, dir. Boys, 66; girls, 46.
Chapel, Convent of Franciscan Sisters of the Sacred Heart (Old People's Home). 16 Sisters. Sister Helena, supr.; Rev. Bernardine Abbink, chaplain.

Besancon (*New Haven P.O.*), Allen Co., St. Louis', Rev. John F. Noll.
School — 2 Sisters of St Agnes. Sister Amelia, dir.. Boys, 30; girls, 26.

Chesterton, Porter Co., St. Patrick's, Rev. Herman Jurascheck.
School — 3 School Sisters of Notre Dame. Sister Theodosia, dir. Boys, 43; girls, 39.

Columbia City, Whitley Co., St. Paul of the Cross, Rev. A. M. Ellering.
School — 1 Sister of St. Agnes. Sister Sabina, dir. Boys, 18; girls, 21.
Mission — Warsaw, Kosciusko Co., Sacred Heart.

Covington, Fountain Co., St. Joseph's, Rev. John Tremmel.
Mission — Veedersburg, Fountain Co., St. Mary's.

Crawfordsville, Montgomery Co., St. Bernard's, Rev. John Dempsey.
School — 2 Sisters of the Holy Cross of St. Charles' Academy. Sister M. Nazareth, dir. Boys, 20; girls, 43.
Mission — Ladoga, Montgomery Co., St. Patrick's.

Crown Point, Lake Co., St. Mary's, Rev. Ph. Guethoff.
School — 3 Sisters of St. Agnes. Sister Stanislaus, dir. Boys, 49; girls, 56.

Decatur, Adam's Co., St. Mary's, Rev. H. T. Wilken, rector.
School — 6 Sisters of St. Agnes. Sister Aloysia, dir. Boys, 120; girls, 140.
Delphi, Carroll Co., St. Joseph's, Rev. E. J, Boccard.
School — 2 Sisters of St. Joseph. Sister M. De Sales, dir. Boys, 47; girls, 34.
Dunkirk, Jay Co., St. Mary's, Rev. John C. Wakefer.
Missions — Albany, Delaware Co., St. Anthony's.
Red Key, Jay Co., St. Patrick's.
Dunnington, Benton Co., St. Mary's, Rev. F. J. Lambert.
School — 2 Sisters of St. Francis. Sister Justina, dir. Boys, 28; girls, 22.
Dyer, Lake Co., St. Joseph's, Rev. Jos. Flach.
School — 2 Franciscan Sisters of the Sacred Heart. Sister Ignatia, dir. Boys, 43; girls, 36.
Earl Park, Benton Co., St. John the Baptist, Rev. P. J. Weber.
East Chicago, Lake Co., St. Mary's, Rev. Geo. Lauer,
School — 4 Sisters of Providence. Sister Joseph Frances, dir. Boys 81; girls, 75.
St. Stanislaus', Rev. John Kubacki.
School — 2 School Sisters of St. Francis. Sister Siegfrieda, dir. Boys, 78; girls, 90.
Ege, Noble Co. (*La Otto P.O.*), Immaculate Conception, Rev. F. P. Faust.
School — 2 Franciscan Sisters of the Sacred Heart. Sister M. Charitas, dir. Boys, 31; girls, 44.
Elkhart, Elkhart Co., St. Vincent's, Rev. H. A. Boeckelman, pastor; Rev. Charles F. Keyser, assistant.
School — 3 Sisters of the Holy Cross. Sister M. Reparata, dir. Boys, 66; girls, 47.
Elwood, Madison Co., St. Joseph's, Rev. B. Biegel.
School — 7 Sisters of St. Joseph. Sister M. Aloysia, dir. Boys, 161; girls, 164.
Fairmount, Grant Co. St. Cecilia's, Rev. H. C. Kappel.
Station — Mattews, Grant Co.
Fowler, Benton Co., Sacred Heart of Jesus, Rev. A. Henneberger.
School — 2 Sisters of St. Francis. Sister Thekla, dir. Boys, 28; girls, 30.
Frankfort, Clinton Co., St. Mary's, Rev. Francis J. Jansen.
Missions — Cicero, Hamilton Co., Sacred Heart.
Noblesville, Hamilton Co., St. Vincent de Paul.
Garrett, De Kalb Co., SS. Peter and Paul's, Rev. A. Young.
School — 5 Sisters of the Most Precious Blood. Sister Eustachia, dir. Boys, 109; girls, 101.
Hospital — In charge of 7 Franciscan Sisters of the Sacred Heart. Sister Paulina, supr.
Gas City, Grant Co., St. Genevieve's, Rev. F. C. Wiechman.
Mission — Soldiers' Home, St. Ignatius' Chapel.
Goshen, Elkhart Co., St. John's, Rev. William S. Hogan, 115 W. Monroe st.
School — 2 Sisters of the Holy Cross. Sister M. Camilla, dir. Boys, 24; girls, 26.
Grass Creek, Fulton Co., St. Anne's, Rev. Michael J. Ford.
Mission — Lucerne, Cass Co., St. Elizabeth's.
Hammond, Lake Co., All Saints', Rev. Edw. F. Barrett.
School — 5 Sisters of Providence. Sister Charlotte, dir. Boys, 95; girls, 102.
St. Casimir's, Rev. P. A. Kahellek.
School — 2 Sisters of St. Francis. Sister Thadea. Boys, 52; girls, 60.
St. Joseph's, Revs. H. M. Plaster, pastor; Rev. Francis J. Koch, assistant. Res, 244 S. Hohman st.
School — 9 Sisters of Providence. Sister Mary Louis, dir. Boys, 189; girls, 201.
St. Margaret's Hospital. 14 Sisters of St. Francis. Sister Richardis, supr.
St. Adalbert's (*P. O. Whiting*), Rev. Peter A, Budnik.
School — 1 lay teacher. Boys, 30; girls, 12.
St. John the Baptist (*P.O. Hammond, Station 1,*) Rev. Benedict M. Rajcany.
School — 3 Sisters of Providence. Sister Francis Xavier, dir. Boys, 67; girls, 68.
Hanover Centre, Lake Co., St. Martin's, Rev. M. Zumbuelte.
Hartford City, Blackford Co., St. John Ev., Rev. Chas. Dhé.
Mission — Montpelier, Blackford Co., St. John Evangelist.
Hesse Cassel, Allen Co. (*Fort Wayne P.O., Rural Route No. 1*), St. Joseph's. Rev. Max. Benzinger.
School — 1 Franciscan Sister of the Sacred Heart. Sister M. Armella, dir. Boys, 34; girls, 27.
Holy Trinity, Jay Co. (*Dick P.O.*). Rev. Julius Heffner, C.PP.S.
School — 2 Sisters of the Most Precious Blood. Boys. 48; girls, 46.
St. Mary's Home. (*Dick P.O.*) Convent of the Sisters of the Most Precious Blood. Sister Georgina, supr.; Rev. Felix Graf, C.PP.S., chaplain.
Mission — St. Mary's of the Presentation, Adams Co.
Huntington, Huntington Co., St. Mary's, Rev. John R. Quinlan.
School — 5 Sisters of Providence, Sister M. Euphemia, dir. Boys, 81; girls, 73.
SS. Peter and Paul's, Rev. J. H. Hueser, D.D., rector; Rev. Ignatius F. Zircher, assistant.
School — 6 School Sisters of Notre Dame. Sister M. Solana, dir Boys, 89; girls, 95.
Indiana Harbor, Lake Co., St. Patrick's, Rev. Thomas A. Mungovan.
Kendallville, Noble Co., Immaculate Conception, Rev. John C. Keller.
Missions — Ligonier, Noble Co., St. Patrick's
Millersburg, Elkhart Co. St. Henry's.

Kendallville, Noble Co. (continued).
Mission — Rome City, Noble Co., St. Peter's.
Chapel — Blessed Virgin Mary, Sanitarium. 9 Sisters of the Most Precious Blood. Sister Margaret, supr.
Kentland, Newton Co., St. Joseph's, Rev. ——
School — 2 Sisters of St. Francis, Sister Mauritia, dir. Boys, 35; girls, 25.
Klaasville, Lake Co., St. Anthony's, Rev. F. X. Ege.
Kokomo, Howard Co., St. Patrick's, Rev. F. Lordemann.
School — 3 Sisters of St. Joseph. Sister M. Josephine, dir. Boys, 61, girls, 80.
Mission — Bunker Hill, Miami Co., St. Michael's.
Lafayette, Tippecanoe Co., St. Anne's, Rev. Michael J. Byrne, 616 Wabash ave.
School — 4 Sisters of Providence (168 First st.). Sister M. Pelagia, dir. Boys, 65; girls, 60.
St. Boniface's, Rev. Francis de Paula Lotz, O.F.M., pastor; Revs. Bonaventure Hammer, O.F.M., Leander Schell, O.F.M., Clement Steinkamp, O.F.M. Res., 813 North st.
School — 5 Sisters of St. Francis. Sister M. Rosa, dir. 1 lay teacher. Boys, 125; girls, 140.
Chapel — St. Francis', St. Elisabeth's Hospital, 14th and Hartford sts., Rev. Lucas Gottbehoede, O.F.M., spiritual director; Rev. Clement Steinkamp, O.F M., chaplain.
St. Lawrence's, Rev. Richard Wurth, O.F.M., pastor; Rev. Lucas Gottbehoede, O.F.M., spiritual director at Convent of St. Francis. Res., 1916 Meharry st.
School — 3 Sisters of St. Francis. Sister Apollonia, dir. Boys, 72; girls, 52.
St. Mary's, Rev. John R. Dinnen, rector and dean; Rev. Edward J. Houlihan, assistant.
School — 7 Sisters of Providence. (Connected with St. Ignatius' Academy). Sister M. Gabriel, dir. Boys, 65; girls, 104.
St. Joseph's Orphan Asylum, Rev. Chas. B. Guendling.
Lagro, Wabash Co., St. Patrick's, Rev. P. J. Quinn.
Mission — Andrews, Huntington Co., St. Mary's.
Laporte, Laporte Co., St. Joseph's, Rev. A. Messmann. 109 C st.
School — 2 Sisters of the Most Precious Blood. Sister M. Ottilia, dir. Boys, 27; girls, 37.
St. Peter's, Rev. George Schramm, 1110 Monroe st.
School — Connected with St. Rose's Academy. Sister Mary Holy Angels, dir. Boys, 19; girls, 48.
Holy Family Hospital, corner 2nd and E sts. Conducted by the Poor Handmaids of Jesus Christ. 7 Sisters. Sister Helena, supr.
Lebanon, Boone Co., St. Joseph's, Rev. Patrick J. Crawley.
Missions — Clark's Hill, Tippecanoe Co., St. Rose of Lima.
Colfax, Clinton Co., St. George's.
Logansport, Cass Co., St. Bridget's, Rev. B. Kroeger. dean; Rev. James F. Connelly, assist.
School — 3 Sisters of St. Joseph. Sister Clarissa, dir. Boys, 78; girls, 63.
St. Joseph's, Rev. H. Koehne.
School — 8 School Sisters of Notre Dame. Sister Aloysia Gonzaga, supr. Boys, 142; girls, 134.
St. Joseph's Hospital, Sister Remigia, supr., 10 Sisters of St. Francis. Rev. J. Mark, chaplain.
St. Vincent of Paul's, Rev. P. J. Crosson, rector. Rev. James M. Walsh, assistant.
School — Boys school taught by 4 Sisters of the Holy Cross from the Academy. Pupils, 83. Girls taught in the Holy Angels Academy. Sister M. Aurelia, dir. 9 teachers. Pupils, 150.
Mission — Woodville, Carroll Co., Church of the Immaculate Conception.
Lottaville, Lake Co , SS. Peter and Paul's, Rev. C. V. Stetter, D.D.
Missions—Hobart, Lake Co., St. Bridget's.
Lake Station, Lake Co., SS. Peter and Paul's.
Lowell, Lake Co., St. Edward's, Rev. F. Koenig.
Missions—Kniman, Jasper Co., St. Michael's.
Wheatfield, Jasper Co., Sorrowful Mother's.
Marion, Grant Co., St. Paul's, Rev. W. J. Quinlan, 917 S. Branson st.
Michigan City, Laporte Co., Immaculate Conception, Rev. J. Bleckmann, pastor; Rev. Thomas Jansen, assistant.
School — 8 School Sisters of Notre Dame. Sister Aquinata, supr. Boys, 173; girls, 155.
St. Stanislaus', Rev. E. J. Wrobel, pastor; Rev. Anthony Stachoviak, assistant.
School — 4 School Sisters of Notre Dame. Sister Helena, dir. Boys, 112; girls, 123.
Mishawaka, St. Joseph Co., St. Joseph's, Rev. A. B. Oechtering, rector and dean; Revs. Lawrence A. Eberle and Charles L. Stuer, assistants.
School — 7 Sisters of the Poor Handmaids of Jesus Christ. Sister M. Magdalene, dir. Boys, 183; girls, 167.
St. Agnes' Convent of the Poor Handmaids of Jesus Christ. Sister M. Magdalene, supr. 7 Sisters are teaching the parochial school, 4 Sisters attend the sick at their homes.
Monroeville, Allen Co., St. Rose of Lima, Rev. F. J. Dandurand.
Monterey, Pulaski Co., St. Ann's, Rev. F. Jos, Bilstein.
School — 2 Sisters of St. Agnes. Sister M. Edward, supr. Boys, 30; girls, 27.

Monterey, Pulaski Co. (continued).
Missions— Kouts, Porter Co., St. Mary's.
Rochester, Fulton Co., St. Joseph's.
Marmont, Marshall Co., Summer resort.
Muncie, Delaware Co., St. Lawrence's, Rev. W. Schmidt, dean.
School— 7 Sisters of St. Agnes. Sister M. Julia, dir. Boys, 201; girls, 189.
New Haven, Allen Co., St. John the Baptist, Rev. Bernard Wiedau.
School— 3 Sisters of St. Agnes. Sister Bonaventure, dir. Boys, 54; girls, 59.
Nix Settlement, Whitley Co., (*Columbia City P.O., Rural Route No. 1*), St. Catharine's, Rev. B. Soengen.
Mission — Roanoke, Huntington Co., St. Joseph's.
North Judson, Starke Co., SS. Cyrill and Methodius', Rev. Joseph Bolka.
Mission — San Pierre, Starke Co., All Saints'.
Notre Dame, St. Joseph Co., Sacred Heart, Very Rev. John A. Zahm, C.S.C., Rev. John P. Thillmann, C.S.C.
Otis, Laporte Co., St. Mary's, Rev. U. Raszkiewicz.
School— 3 Sisters of St. Francis. Sister Patricia, dir. Boys, 28; girls, 39.
Oxford, Benton Co., St. Patrick's, Rev. Wm. C. Miller..
Peru, Miami Co., St. Charles Borromeo, Rev. John H. Guendling, rector; Rev. Julius A. Seimetz, assistant.
School— 9 Sisters of Providence. Sister M. Eustelle, dir. Boys, 115; girls, 123.
Chapel — St. Anne's Wabash R. R. Hospital. 8 Sisters of St. Francis. Sister Aemiliana, supr.
Plymouth, Marshall Co., St. Michael's, Rev. S. M. Yenn.
School— 4 Sisters of the Holy Cross. Sister Pulcheria, dir. Boys, 70; girls, 51.
Portland, Jay Co., Immaculate Conception, Rev. L. R. Paquet.
Missions— Geneva, Adams Co., St. Joseph's.
Winchester, Randolph Co., St. Joseph's.
Station — Ridgeville, Randolph Co.
Pulaski, Pulaski Co., St. Joseph's, Rev. M. L. Dentinger, C.PP.S.
Mission — Royal Centre, Cass Co., Sacred Heart.
Remington, Jasper Co., Sacred Heart, Rev. J. B. Berg.
Rensselaer, Jasper Co., St. Augustine's, Rev. Thomas Meyer, C.PP.S. (*Collegeville, P. O.*).
Reynolds, White Co., St. Joseph's, Rev. George H. Horstmann.
Missions— Francesville, Pulaski Co., St. Francis'.
Medaryville, Pulaski Co., St. Henry's.
St. Anthony's, Benton Co., (*P.O. Goodland, Newton Co.*), Rev. Gregory A. Zern,
Missions— Goodland, Newton Co., SS. Peter and Paul's, Rev. Francis A. King.
Morocco, Newton Co., Sacred Heart.
St. Bridget's, Benton Co., (*P.O. Otterbein*), Rev. C. E. McCabe.
Mission — Otterbein, Benton Co., St. Charles.
St. John, Lake Co., St. John's, Rev. A. Heitmann.
St. Vincent's, (*Fort Wayne P.O., Rural Route No. 8*), St. Vincentde Paul, Rev. M. Louen.
School — 1 Sister of the Holy Cross (Sacred Heart Academy). Boys, 13; girls, 17.
Missions— Leo, Allen Co., St. Leo's.
Pier Settlement, Allen Co., St, Michael's.
Schererville, Lake Co., St. Michael's, Rev. Wm. Berg.
School— 3 Franciscan Sisters of the Sacred Heart. Sister Germana, dir. Boys, 34; girls, 33.
Sheldon, Allen Co., St. Aloysius', Rev. H. A. Hellhake.
School— 2 Sisters of St. Agnes. Sister Petra, dir. Boys, 34; girls, 33.
Mission — Bluffton, Wells Co., St. Joseph's.
South Bend, St. Joseph Co., Church of the Sacred Heart, Rev. H, F. Paanakker, C.S.C.
School—2 lay teachers. Boys, 57; girls, 37.
St. Casimir's, Rev. A Zubowicz, C.S.C., corner Dunham and Webster sts.
School— 3 Sisters of the Holy Family of Nazareth. Sister M. Celestine, dir. 3 lay teachers. Boys, 215; girls, 246.
St. Hedwig's, Rev. Val. Czyzewski, C.S.C., pastor; Rev. Geo. Kolesinski, assistant.
School—8 Sisters of the Holy Cross. Sister Ambrose. dir. 4 lay teachers. Boys, 360; girls, 343.
St. Joseph's, Rev. P. Lauth, C.S.C.
School—4 Sisters of the Holy Cross. Sister M. Bonifaee, dir., and 1 lay teacher. Boys, 164; girls 126.
St. Mary's, Rev. Peter Johannes, C.S.C. Res., 431 S. Taylor st.
School—3 Sisters of the Holy Cross. Sister M. Albina, dir. Boys, 85: girls, 92.
St. Patrick's, Rev. J. F. De Groot, C.S.C.
School—6 Sisters of the Holy Cross of St. Joseph's Academy. Sister Ambrose, dir. Boys, 102; girls, 114.
St. Stanislaus', Rev. Roman A. Marciniak, C.S.C.
School— 3 lay teachers. Boys, 100; girls, 102.
St. Stephen's, Rev. M. Biro, C.S.C. Res., 1026 W. Thomas st.
School— 2 lay teachers. Boys, 55; girls, 47.
St. Joseph's Hospital, Sisters of the Holy Cross. Sister M. Theresa, supr. 8 Sisters.
St. Anthony's Convent of the Poor Handmaids of Jesus Christ. 6 Sisters. Sister M. Hermenigild, supr. Sisters attend the sick at their homes.

Terre Couppée (*P. O. New Carlisle*), St. Joseph Co.. St. Stanislaus', Rev. A. Buechler.
School — 1 lay teacher. Boys, 40; girls, 35.
Mission — Rolling Prairie, Laporte Co., St. John Cantius.
School — 1 lay teacher. Boys, 15. Girls, 20.
Tipton, Tipton Co., St. John's, Rev. A. J. Kroeger.
School — 5 Sisters of St. Joseph (from Academy). Mother M. Gertrude, dir. Boys, 89; girls, 96.
Union City, Randolph Co., St. Mary's, Rev. John P. Durham.
School — 2 Sisters of the Holy Cross. Sister M. Thomasina, dir. Boys, 42; girls, 47.
Valparaiso, Porter Co., St. Paul's, Rev. L. A. Moench, dean, 53 W. Chicago st.
School — 3 Sisters of the Holy Cross. Sister M. Eulalia, dir. Boys, 44; girls, 64.
Wabash, Wabash Co., St. Bernard's, Rev. Robert J. Pratt.
Walkerton, St. Joseph Co., St. Patrick's, Rev. Jos. Abel.
Missions — Bremen, Marshall Co., St. Dominic's.
Hamlet, Starke Co., Holy Cross.
Station — Knox, Starke Co.
Wanatah, Laporte Co., Most Precious Blood, Rev. A. M. Buchheit.
School — Sister M. Cornelia of the Most Precious Blood, dir. Boys, 16; girls, 12.
Mission — Schimmelsville, La Porte Co., St. Martin's.
Whiting, Lake Co., Sacred Heart, Rev. Chas. H. Thiele.
School — 4 Sisters of Providence. Sister Augusta, dir. Boys, 71; girls, 80.
St. Mary's (Greek Ruthenian), Rev. John Parscouta.
School — 1 lay teacher. Boys, 15; girls, 17.
Winamac, Pulaski Co., St. Peter's, Rev. Leopold Linder, C.PP.S.
School — 2 Sisters of the Most Precious Blood. Sister Rosa, dir. Boys, 34; girls, 38.

Absent: Rev. B. Hartmann, 900 Union st., Alton, Ill.; Rev. John Blum, 3933 S. Broadway, St. Louis, Mo.; Rev. C. Maujay, 57th str. and 13th ave., Brooklyn, N. Y.

PILGRIMAGE SHRINE.

Notre Dame—Shrine of Our Lady of Lourdes.

UNIVERSITY.

NOTRE DAME. *University of Notre Dame*, founded in 1842. — 13 full collegiate courses besides full courses in art and music. Rev. Andrew Morrissey, C.S.C. (president, prof. of evidences of religion), Rev. James French, C.S.C. (vice-president, director of studies, prof. of Latin), Rev. Martin J. Regan, C.S.C., (prefect of discipline, prof. of Christian doctrine), Bro. Albeus, C.S.C. (treasurer), Bro. Paul, C.S.C. (secretary), Rev. W. Oswald, C.S.C. (prof. of Greek language and literature), Rev. Thomas H. Corbett, C.S.C. (rector Corby Hall and prof. of Christian doctrine), Rev. Stanislaus Fitte, C.S.C. (prof. of philosophy and French), Rev. John B. Scheier, C.S.C. (professor of Latin language and literature), Rev. Wm. A. McNamee (prof. of French and Greek), Rev. John Thillman, C.S.C. (rector St. Joseph Hall and assistant pastor Sacred Heart Church), Bro. Alexander, C.S.C. (prof. of mathematics), Bro. Cyprian, C.S.C. (prof. of bookkeeping), Rev. Thomas Hennessy, C.S.C. (prof. of English), Rev. J. Maguire, C.S.C. (prof. of chemistry); Rev. T. Crumley, C.S.C. (prof. of psychology), Rev. A. M. Kirsch, (prof. of biology), Rev. J. Ready, C.S.C. (rector Sorin Hall and prof. of mathematics). Rev. P. J. O'Rielly, C.S.C. (prof. of Spanish), Bro. Marcellus, C.S.C., (prof. of mathematics), Bro. Philip Neri, C.S.C. (prof. of penmanship and German), Bro. Leander, C.S.C., Bro. Just, C.S.C., Bro. Alphonsus, C.S.C., Bro. Albinus, C.S.C., Bro. Hugh, C.S.C., Bro. Benjamin, C.S.C., Bro. Malachy, C.S.C., Bro. Vital, C.S.C., Bro. Cajetan, C.S.C., (instructors in the preparatory department), Bro. Basil, C.S.C. (director of musical department), Bro. Leopold, C.S.C. (prof. of instrumental music), Bro. Gerard, C.S.C. (prof. of instrumental music), Louis M. Carey, (instructor in instrumental music), James F. Edwards, A.M., LL.B. (prof. of history and librarian), William Hoynes, A.M., LL.B. (prof. of law), John G. Ewing, A.M., M.S. (prof. of history, lecturer on political economy), Martin J. McCue, M.S., C.E. (prof. of astronomy and civil engineering), Rev. John W. Cavanaugh, C.S.C., (prof. of English literature), Jerome J. Green, M.E., E.E. (prof. of electrical engineering and experimental physics), John B. Berteling, M.D. (attending physician), Edward J. Maurus, M.S. (prof. of mathematics), Charles P. MacHugh (prof. of Latin), Francis Powers, B.S. (demonstrator in biology), Francis B. Cornell Litt, B. (instructor in English), Francis X. Dukette, A.B., (assistant in Greek and music), Daniel Murphy, A.B., (instructor in law), Sherman Steele, B. Litt, (instructor in economics), J.A. Fahey, (instructor in mathematics), Victor M. Arana, (assistant in Spanish), Henry Ewing Brown, (typewriting and phonography), William J. Mahoney, A.M., (mathematics), Omer D. Green, (instructor in telegraphy), Damus Paul (prof. of instrumental music), Wm. A. Kegler (assistant in mathematics), Oscar Striegel, (instructor in shop work), Charles Petersen (prof. of vocal music, director of band and orchestra), Francis X. Ackermann (prof. of linear, architectural and mechanical drawing), Philip J. Weiss (instructor in gymnastics), Robert L. Green, (prof. of pharmacy), W. L. Benitz, M.E., E.E. (mechanical engineering), Charles Dickson, (prof. of elocution), A. B. Reynolds (instructor in English and Latin), Rev. John Thillman, (prof. of German). Students, 835.

INSTITUTIONS IN CHARGE OF RELIGIOUS ORDERS.

ORDERS OF MEN.

NOTRE DAME. *Provincial House of the Congregation of the Holy Cross*, for the Province of the United States. — Very Rev. John A. Zahm, C.S.C. (provincial and local superior), Rev. P. P. Cooney, C.S.C., Rev. Thomas Vagnier, C.S.C. (chapl. of St. Mary's Academy), Rev. Timothy Maher, C.S.C., Rev. August E. Saulnier, C.S.C., Rev. John Lauth, C.S.C., Rev. Daniel E. Hudson, C.S.C. (editor "Ave Maria"), Rev. P. Klein, C.S.C. (supr. of Mission Band, Notre Dame, Ind.), Rev. John Thillman, C.S.C. (Director of St. Joseph's Hall). Rev. Jas. Burns, C.S.C. (supr. Holy Cross College, Brookland, D. C.) Professed priests and Brothers, 222; Novices 57; Postulants, 93; total, 372.

Missionary Corps.—Rev. P. P. Klein, C.S.C., superior. Pastors desiring the services of the Holy Cross Fathers for Missions, Forty Hours' devotion, Jubilees, Tridiums, Retreats, will address the Rev. Father Superior.

Mount St. Vincent.—House of Studies for Brothers of the Congregation of the Holy Cross. — Brother Albinus, C.S.C., superior. Curriculum of studies embraces commercial course, English classical course, special course in general science, drawing, music, etc. Professors, 3; students, 10.

St. Joseph's Novitiate.—Rev. Wm. Connor, C.S.C., supr. and master of novices. The young novices for the priesthood and brotherhood live in this house for one year or two at most. They are not allowed to study during the time of the novitiate anything except the rules of the Community and whatever pertains to their spiritual exercises, which helps to form them to piety and religious perfection. These exercises are daily: meditation, Holy Mass, conferences, particular examination of conscience, visit to the Blessed Sacrament, spiritual reading, beads, night prayer, etc. Besides there are weekly, monthly and annual exercises common to the Community.

Holy Cross Seminary.—Rev. John W. Cavannaugh, C.S.C., superior; Rev. Joseph Gallagher, C.S.C., assistant. In this seminary the young men who are studying for the priesthood reside. They however attend class in the University of Notre Dame and follow the classical course prescribed in the catalogue of said University. Besides under the direction of their superiors they take such special scientific courses as their ability may warrant. No one is received into this seminary except those who intend to become members of the Congregation of the Holy Cross.

Community House.—Rev. Wm. Moloney, C.S.C., superior. In this house all the members of the Community who are not necessary in the other houses reside. Priests and Brothers, 72.

RENSSELAER (*Collegeville P.O.*). *St. Joseph's College.*—A strictly Catholic College, founded and conducted by the Fathers of the Most Precious Blood since 1891. The classical, commercial and normal courses are taught. — Rev. Augustine Seifert, C.PP.S., president; Rev. Eugene Grimm, C.PP.S., vice-president; Revs. Clement Schuette, C.PP.S., Chrysostom Hummer, C.PP.S., Mark Hamburger, C.PP.S., Justin Henkel, C.PP.S., Lucas Rath, C.PPS., Nicholas Welsch, C.PP.S., Hugo Lear, C.PP.S., Ulrich Mueller, C.PP.S., Basil Didier, C.PP.S., Nicholas Greiwe, C.PP.S., Bartholomew Besinger, C.PP.S.; Bro. Herman, C.PP.S., Bro. William, C.PP.S., Mr. B. Dentinger, prof. of music. 130 students.

St. Joseph's Brotherhouse. — Rev. Frederick J. Schalk, C.PP.S., supr.; Revs. Peter Kuhnmuench, C.PP.S., Thomas Meyer. C.PP.S. 5 Brothers.

ORDERS OF WOMEN.

FORT WAYNE. *St. Joseph's Hospital*, Main st. and Broadway.—Motherhouse and Novitiate of the Sisters of the Poor Handmaids of Jesus Christ in America. Mother M. Hyacyntha, provincial supr. These Sisters have charge of hospitals, schools, orphan asylums and attend works of charity in general. In Motherhouse: 24 Sisters, 31 Novices. 22 Postulants. In Community: 345 Sisters, 42 Novices, 25 Postulants. Rev. Thomas Eisenring, C.PP.S., spiritual director. Patients, during the year, 794.

St. Roch's Hospital for consumptives, W. Main st. — 5 Sisters of the Poor Handmaids of Jesus Christ. Patients, 5.

St. Vincent's Orphan Asylum, for girls.—11 Sisters of the Poor Handmaids of Jesus Christ. Sister Martha, supr. Rev. B. T. Borg, chaplain. Orphans, 125.

St. Augustine's Academy, 151 Calhoun st.—21 Sisters of Providence. Sister St. Louise, supr.

Sacred Heart Academy, Rural Route No. 8.—12 Sisters of the Holy Cross. Sister M. Frances Clare, supr. Pupils, boarding, 38.

St Catherine's Academy.—Sisters of Providence. Sister M. Cyril, supr.

ANDERSON. *St. John's Hospital.* — 12 Sisters of the Holy Cross. Sister M. Benita, supr. 22 Patients.

AVILLA. *Convent and Old People's Home*, for the Diocese of Ft. Wayne.—Franciscan Sisters of the Sacred Heart. 16 Sisters. Sister Helena, supr. Inmates, 70.

CRAWFORDSVILLE. *Sisters of the Holy Cross.*—St. Charles' Academy Sister M. Nazareth, supr.

GARRETT. *Hospital conducted by the Franciscan Sisters of the Sacred Heart.* Sister Paulina, supr. 5 Sisters.

HAMMOND. *St. Margaret's Hospital.*—16 Sisters of St. Francis of the Perpetual Adoration. Sister M. Richardis, supr. Rev. H. M. Plaster, chaplain.

LAFAYETTE. *Convent of St. Francis*, Hartford, between 14th and 15th sts. — Sisters of the Third Order of St. Francis of the Perpetual Adoration. Provincialhouse, Novitiate and training school of the Sisters of St. Francis. Mother Josepha, provincial-supr.

Sisters in the community, 521; professed, 434; novices, 63; postulants, 24. Very Rev. Lucas Gottbehoede, O.F.M., spiritual director. — Connected with the Motherhouse is *St. Elizabeth's Hospital.* Sister M. Bernarda, supr.

St. Joseph's Orphan Asylum and Manual-Labor School (boys).—11 Sisters of St. Francis. Sister M. Michaela. Rev. Chas. B. Guendling, superintendent and director. Orphans, 151.

St. Ignatius' Academy, 229 Columbia st. — 10 Sisters of Providence. Sister M. Gabriel, supr. Pupils, 125.

LAPORTE. *St. Rose's Academy.*—6 Sisters of the Holy Cross. Sister M. Angels, supr. Pupils boarding, 10.

Holy Family Hospital.—Poor Handmaids of Jesus Christ.—7 Sisters. Sister Helena, supr. Patients, nursed in their homes, 106.

LOGANSPORT. *Academy of the Holy Angels.*—12 Sisters of the Holy Cross. Sister M. Aurelia, supr. Pupils boarding, 10. Girls of the parish taught in the Academy.

St. Joseph's Hospital.—10 Sisters of St. Francis. Sister M. Remigia, supr.

MISHAWAKA. *Poor Handmaids of Jesus Christ.*—The Sisters attend sick in their homes.

NOTRE DAME. *St. Mary's Academy of the Immaculate Conception.*—Motherhouse of the Sisters of the Holy Cross and Academy. 1. Mother M. of St. Perpetua, Mother General; 2. Mother M. of St. Thomas Aquina, first assistant and superior; 3. Mother M. of St. Pauline, second assistant and directress St. Mary's Academy, Notre Dame, Indiana; 4. Mother M. of St. Sabina, secretary and stewardess; 5. Mother Mary Bethlehem, mistress of novices. Pupils boarding, 250; Professed Sisters, 184; Scholastics, 16; Novices, 30; Postulants, 18. Chaplains, Rev. Thos. Vagnier, C.S.C., Rev. D. J. Hagerty, C.S.C.

Notre Dame du Lac, Sisters of the Holy Cross.—Sister M. Praxades, supr. Sisters, 130.

PERU. *St. Anna's Wabash Ry. Hospital.*—7 Hospital Sisters of St. Francis. Sister Emiliana, supr. Rev. J. H. Guendling, chaplain. Patients, 340 during the year.

PLYMOUTH. *St. Michael's Academy.* — 8 Sisters of the Holy Cross. Sister Pulcheria, dir. Pupils boarding 11. Parish School in the Academy.

RENSSELAER (*Collegeville P.O.*) *St. Joseph's College of the C.PP.S. Fathers.*—24 Sisters of the Precious Blood. Sister M. Coelina, supr.

ROME CITY. *Sanitarium at Mother of Mercy Convent.*—20 Sisters of the Precious Blood. Sister M. Margaretha, supr.

SOUTH BEND. *St. Joseph's Academy.*—19 Sisters of the Holy Cross. Sister Ambrose, dir. Girls of the parish taught in the Academy. Pupils, 200.

Assumption Day-Academy.—6 Sisters of the Holy Cross. Sister M. Boniface. Girls of the parish taught in the Academy. Pupils, 200.

St. Joseph's Hospital. — 8 Sisters of the Holy Cross. Sister Therese, dir. 20 patients. Rev. N. J. Stoffel. C.S.C., chaplain.

St. Anthony's Convent of the Poor Handmaids of Jesus Christ.—6 Sisters. Sister Hermenegild, supr. Patients, 73. Sisters attend sick at their homes.

ST. MARY'S HOME (*Dick P. O.*). *Convent of the Sisters of the Precious Blood.* — 40 Sisters. Sister M. Georgiana, supr. Pupils, 90.

TIPTON. *St. Joseph's Convent, Motherhouse and Novitiate of the Sisters of St. Joseph.* — 22 Sisters, 7 Postulants. In Community, 50 Sisters. Mother M. Gertrude, supr. — Connected with the Motherhouse is *St. Joseph's Academy.* 4 Sisters. Pupils, 50.

St. Anthony's Convent.—3 Sisters of St. Joseph. Sister M. Baptista, dir.

VALPARAISO. *St. Paul's Academy.*—6 Sisters of the Holy Cross. Sister Eulalie, supr. Pupils, 130.

RELIGIOUS COMMUNITIES IN DIOCESE.

COMMUNITIES OF MEN.

Franciscan Fathers (Cincinnati, Ohio) — Lafayette.

Fathers of the Holy Cross (Notre Dame, Ind.)—Provincial House and University, Notre Dame; South Bend.

Fathers of Precious Blood (Carthagena, Ohio)—Ft. Wayne; Pulaski; Rensselaer; St. Mary's Home; Winamac.

Brothers of the Holy Cross (Notre Dame, Ind.) — Provincial Honse, Notre Dame; School, Ft. Wayne.

COMMUNITIES OF WOMEN.

Sisters of St. Agnes (Fond du Lac, Wis.) — Schools at Besançon, Columbia City, Crown Point, Decatur, Monterey. Muncie, New Haven and Sheldon.

Sisters of St. Francis (Lafayette, Ind.) —Provincial House, Hospital and Orphan Asylum at Lafayette; Hospitals at Hammond and Logansport; Schools: Lafayette (St. Boniface's and St. Lawrence's), Dunnington, Fowler, Hammond (St. Casimir's) and Kentland.

Hospital Sisters of St. Francis (Springfield, Ill.) — Hospital at Peru.

Franciscan Sisters of the Sacred Heart (Joliet, Ill.) — Old People's Home at Avilla; Hospital at Garrett; Schools at Attica, Avilla, Dyer, Ege, Hesse Cassel and Schererville.

Felician Sisters of St. Francis (Detroit, Mich).—School at Otis.

School Sisters of St. Francis (Milwaukee). — Schools at East Chicago, (St. Stanislaus').

Sisters of the Holy Family of Nazareth (Chicago).—St. Casimir's School, South Bend.

Poor Handmaids of Jesus Christ (Ft. Wayne, Ind.)—Provincial House, St. Joseph's and St. Roch's Hospitals and Orphan Asylum at Forr Wayne. Hospitals: Laporte, Mishawaka and South Bend. Schools: Ft. Wayne(St. Paul's), Arcola, Mishawaka.

Sisters of the Holy Cross — Motherhouse and Academy, St, Mary's (*Notre Dame P.O.*) — Schools and Academies, Anderson, Crawfordsville, (Acad.), Elkhart, Goshen, Laporte (St. Peter's and Acad.), Logansport (St. Vincent's and Acad.), Plymouth (Acad.), Ft. Wayne R. Route (Acad.), South Bend (Acad.), Union City, Valparaiso (Acad). Hospitals: Anderson and South Bend.

Sisters of St. Joseph (Tipton, Ind.) — Motherhouse, Academy and School at Tipton; Schools at Delphi, Elwood, Kokomo and Logansport (St. Bridget's.).

School Sisters of Notre Dame (Milwaukee, Wis.) — Schools at Fort Wayne (St. Mary's and St. Peter's), Alexandria, Chesterton, Huntington (St. Peter and Paul's). Logansport (St. Joseph's), Michigan City (St. Marv's and St. Stanislaus').

Sisters of the Precious Blood (Maria Stein, Ohio) — Convent at St. Mary's Home. Schools at Ft. Wayne (Precious Blood), Garrett, Holy Trinity, Laporte (St. Joseph's), Wanatah and Winamac; Rensselaer, St. Joseph's College; Rome City, Sanitarium.

Sisters of Providence (St. Mary's of the Woods, Ind.) — Schools and Academies: Fort Wayne (Cathedral and St. Patrick's, Academies), East Chicago (St. Mary's), Hammond (All Saints', St. Joseph's and St. John's), Huntington (St. Mary's), Lafayette (St. Anne's and St. Mary's (Academies), Peru and Whiting.

Sisters of the Holy Family of Nazareth (Chicago, Ill.), South Bend.

RECAPITULATION.

Bishop	1
Secular Priests	121
Priests of Religious Orders	70
Total	191
Churches with resident priest	110
Missions with Churches	46
Total	156
Stations	3
Chapels	45
University	1
Preparatory Seminary for Secular Clergy	1
Seminaries of Religious Orders	2
Colleges for boys	2
Ecclesiastical Students for the Diocese	21
Academies for young ladies	13
Parishes with Parochial Schools	77
Pupils in Academies and Colleges	1 413
Pupils in Parochial Schools	13 013
Orphan Asylums	2
Orphans	276
Total of young people under Catholic care	14 702
Hospitals	12
Old People's Home	1
Inmates	65
Baptisms	3 540
Marriages	825
Burials	1 255

Catholic Population, about..... 78 000

DIOCESE OF GALVESTON

(*Dioecesis Galvestoniensis.*)

ESTABLISHED IN 1847.

Comprises that part of the State of Texas between the Sabine River on the east, and the Colorado River on the west; with the Gulf of Mexico on the south; and the northern line of the Counties of Lampasas, Coryell, McLennan, Limestone, Freestone, Anderson, Cherokee, Nacogdoches and Shelby on the north.

Square Miles = 45,590.

RIGHT REVEREND

Nicholas A. Gallagher, D.D.,

Bishop of Canopus; cons. April 30, 1882; Bishop of Galveston 1893.—Res., *Galveston, Tex., St. Mary's Cathedral, Church st.*

Series of Bishops—Rt. Rev. J. M. ODIN, D.D., cons. Bishop of Claudiopolis and Vicar-Apostolic of Texas, March 6, 1842; transferred to Galveston 1847; promoted to New Orleans in 1861; died in Ambierle, France, 25, May 1870.—Rt. Rev. C. M. DUBUIS, D.D., cons. Nov. 23, 1862; resigned 1881, remained titular Bishop of Galveston till 1893, when he was promoted to an archbishopric i. p. i.; died May 21, 1895, at Vernaison, France.—Rt. Rev. P. DUFAL, D.D., cons. Nov. 25, 1860, Bishop of Delcon, and Vicar-Apostolic of Eastern Bengal; transferred to Galveston as Coadjutor of Rt. Rev. C. M. DUBUIS, *cum jure successionis*, May 14, 1878; resigned 1880. Died in Paris 1889.

Vicar-General—Very Rev. J. B. WEIMER.—Res., *Galveston, Tex., 2206 ave. K.*

Bishops' Council—Very Rev. J. B. WEIMER, V.G., Revs. TH. HENNESSY, JOS. PELNAR, C. M. THION.

CLERGY, CHURCHES, MISSIONS AND SCHOOLS.

CITY OF GALVESTON.

ST. MARY'S CATHEDRAL, Right Rev. N. A. Gallagher, D.D., Rev. James Kirwin, rector; Revs. M. Crowe, E. Kelley, assistants.
School — 7 Sisters of St. Dominic. Pupils, 250.
Chapel — Academy of Dominican Sisters, attended from the Cathedral.

ST. JOSEPH'S (German), Very Rev. J. B. Weimer, V.G., rector. Res., 2206 ave K.
School — 8 Sisters of Divine Providence. Sister Mary, dir. Pupils, 250.
Chapel — St. Mary's Orphan Asylum (rebuilt).

ST, PATRICK'S, Revs. C. J. G. Lowrey, rector; G. T. Walsh, assistant. Res., 35th st. and ave. K.
School — 5 Ursuline Nuns. Mother Mary Joseph, dir. 220 pupils.

SACRED HEART, Very Rev. D. Murphy, S.J., president and rector; Rev. Victor Jouannet, S.J., Rev. G. A. Rittmeyer, S.J., Rev. J. Brislan, S.J., Rev. J. P. Philipps, S.J., Rev. H. A. Devine, S.J. 1 Scholastic. 3 Lay Brothers.
School — 4 Ursuline Sisters. Pupils, 115.
Chapels — Ursuline Convent, Chapel of the Presentation, Rev. John Brislan, S.J.
St. Mary's Infirmary, Rev. G. A. Rittmeyer, S.J.

HOLY ROSARY (for colored people), Rev. Ph. L. Keller.
Schools — For colored children.—6 Sisters of the Holy Family. Sister M. Sacred Heart, dir. Pupils, 150.
Orphanage for colored Orphans and Industrial School for girls. Pupils, 50.

OUTSIDE OF THE CITY OF GALVESTON.

Anderson, Grimes Co., St. Stanislas', Rev. F. X. Pruss, rector.
Austin City, Travis Co., St. Mary's, Rev. John O'Keeffe, C.S.C., rector, and Rev. Joseph Kirsch, C.S.C., assistant. Res., 209 E. 10th st.
Schools—For boys.—2 Brothers of the Holy Cross and lay teacher. 100 pupils.
For girls.—Connected with St. Mary's Academy.
Mission — Manor, Travis Co., St. Joseph's.
Station — Giddings, Lee Co.
Beaumont, Jefferson Co., St. —, Rev. Wm. Lee, rector.
School — Sisters of St. Dominic. Pupils, 150.
Chapel — Hôtel Dieu (Hospital), Rev. S. Spinneweber.
Brenham, Washington Co., St. —, Rev. I. J. Szymanski.
Mission — Waller, Waller Co.
Bremond, Robertson Co., Rev. P. Litwora.
Bryan, Brazos Co., St. Joseph's, Rev. F. Machan.
School — Ursuline Sisters. Pupils, 85.
St. Anthony's, Rev. John Militello, rector.
Burlington, Milam Co., St. —, Rev. Peter Bienemann.
School — 3 Sisters of Divine Providence. Sister M. Columba, dir. Pupils, 60.
Mission— Cameron, Falls Co.
School — 3 Sisters of Divine Providence. Sister M. Gertrude, dir. Pupils, 70.
Chapel Hill, Washington Co., St, —, Rev. Francis Nona, rector.
Cyclone, Bell Co., attended from Westphalia.
Ellinger, Fayette Co., Immaculate Conception, Rev. Wenzeslaus Chlapik.
Schools—2 Sisters of Divine Providence. Sister M. Cyrilla, supr. 70 pupils.
Another school 1 mile from Church on Colorado County line. 3 Sisters of Divine Providence. Sister M. Adeline, dir. 100 pupils.
Fayetteville, Fayette Co., St. John's, Rev. J. Chromcick.
School — Lay teachers. 130 pupils.
Mission — Warrenton, Fayette Co., St. Martin's.
Frelsburg, Colorado Co., SS. Peter and Paul's, Rev. Geo. Apel.
School — 3 Sisters of Divine Providence. Sister M. Ursula, dir. Pupils, 80.
St. Joseph's, near Frelsburg. 2 Sisters of Divine Providence. Sister M. Borromeo, dir. Pupils, 60.
Frenstat, Burleson Co., St. —, Rev. Caspar Kacer.
Mission — Caldwell, Burleson Co.
Granger, Williamson Co., St. —, Rev. Francis Pridal, rector.
School— 2 Sisters of Divine Providence. Sister Augustine, dir. Pupils, 70.
Mission — Corn Hill, Williamson Co.
School— 2 Sisters of Divine Providence. Sister M. Dionysia, dir. Pupils, 70.
Hearne, Robertson Co., St. Mary's, Rev. J. B. Gleissner.
Mission— Rockdale, Milam Co., St. Joseph's.
School— 3 Sisters of Divine Providence. Sister M. Claire, dir. Pupils, 65.
Stations—Franklin, Robertson Co.
Milano, Milam Co.
Hitchcock, Galveston Co., St. —, attended from Cathedral, Galveston, by Rev. E. A. Kelly.
Mission — Dickinson, Galveston Co.
Stations — Alvin, Brazoria Co.
Bolivar, Galveston Co.
Clear Creek, Galveston Co.
High Island, Galveston, Co.
La Marque, Galveston Co.
Texas City, Galveston, Co.
Houston, Harris Co., Annunciation, Rev. Thomas Hennessy.
Schools—Sisters of the Incarnate Word and Blessed Sacrament. Pupils, 171.
For colored children. Pupils, 85.
St. Nicholas' (for colored people), Rev. Francis J. Tobin.
School— Sisters of the Incarnate Word. Pupils, 85.
St. Joseph's, Rev. Thomas Banfield.
School — 4 Sisters of the Incarnate Word and Bl. Sacrament. Pupils, 150.
St. Patrick's, Rev. J. M. Haughran.
School — Sisters of the Incarnate Word and Bl. Sacrament. Pupils, 100.
Sacred Heart, Rev. J. Nicholson, rector.
School — 5 Dominican Sisters. Pupils, about 100.
Independence, Washington Co., Guardian Angel, Rev. F. M. Huhn.
Industry, Austin Co., Immaculate Conception, Rev. Wm. Skocek.
School — 2 Sisters of Divine Providence. Sister M. Celestine, dir. Pupils, 50.
Missions— Sealy, Austin Co., St. Cyrill and Methodius'.
Wallis, Austin Co.

La Grange, Fayette Co., Sacred Heart of Jesus, Rev. Meinrad Lennartz.
Missions — Bastrop, Bastrop Co.
Pin Oak, Bastrop Co.
Lampasas, Lampasas Co., St. Mary's, attended from Temple.
Liberty, Liberty Co., St. Mary's, Rev. M. M. Crowe, rector.
Marlin, Falls Co., St. —, Rev. O. Schorer..
Mission, – Mexia, Limestone Co.
Mentz, Colorado Co., St. Roche's, Rev. B. Pfiffner, L.C.D.
Schools—2 Sisters of Divine Providence. Sister M. Richardis, dir. 70 pupils.
Another school in the prairie 2½ miles from Church. 2 Sisters of Divine Providence. Sister M. Dolorosa, dir. 70 pupils.
Missions— Eagle Lake, Colorado Co., Sacred Heart of Jesus.
Matagorda, Matagorda Co.
Wharton, Wharton Co.
Nacogdoches, Nacogdoches Co., Sacred Heart, Rev. Theo. Drees.
Missions— Corrigan, Polk Co.
Moral, Nacogdoches Co.
Rusk, Cherokee Co.
San Augustine, San Augustine Co.
New Waverly, Walker Co., St. Joseph's, Rev. J. Bily.
Station — Huntsville, Walker Co.
Orange, Orange Co., St. —, Rev. James Moran.
Palestine, Anderson Co., Rev. Bernard Lee.
School—Connected with Academy of the Sisters of Divine Providence.
Plantersville, Grimes Co., St. —, Rev. Jos. I. Klein.
Missions—Hempstead, Waller Co.
Navasota, Grimes Co.
Spring Creek, Waller Co.
Port Arthur, Sabine Pass, Jefferson Co., St. —, Rev. J. J. Gallagher, rector.
Missions— Hampshire, Jefferson Co.
Sabine Pass, Jefferson Co.
Taylor, Williamson Co., Assumption, Rev. J. S. Murphy.
School—4 Dominican Sisters. Pupils, 100.
Temple, Bell Co., St. Mary's, Rev. Pius Heckman.
School—Connected with Academy of the Sisters of Divine Providence. Pupils, 120.
Stations— Belton, Bell Co.
Buckholts, Milan Co.
Killeen, Bell Co.
Lameta.
Lampasas, Lampasas Co.
Tours, McLennan Co., St. Martin's, Rev. Christopher Precker.
School—3 Sisters of Divine Providence. Sister Mathias, dir. 90 pupils.
Velasco, Brazoria Co., St. —, attended from Liberty.
Mission —Matagorda, Matagorda Co.
Waco, McLennan Co., Assumption, Rev. P. J. Clancy, rector.
School—Connected with the Academy of the Sacred Heart.
West, McLennan Co., St. —, Rev. Jos. Pelnar.
School—4 Sisters of Divine Providence. Sister M. Pelagia, dir. Pupils, 100.
Westphalia, Falls Co., St. —, Rev. Michael Heintzelmann.
School—5 Sisters of Divine Providence. Sister M. Liboria, dir. Pupils, 200.

Absent: Rev. M. McSorley, Cincinnati; In France: Rev. Anthony Truchard, Lyons; Rev. Anthony Maury, St. Bonnet, near Bort; Rev. A. Badelon, Lyons, France; Place Ampère.

INSTITUTIONS IN CHARGE OF RELIGIOUS ORDERS.

ORDERS OF MEN.

GALVESTON. *St. Mary's University.* — Very Rev. D. Murphy, S.J., (rector and president); Rev. P. Philips, S.J., (minister); Rev. J. Brislan, S.J.; Rev. V. Jouannet, S.J., (chaplain); Rev. G. Rittmeyer, S.J., Rev. H. A. Devine, S.J., Mr. T. Haggerty, S.J. 6 Fathers. 1 Scholastic. 3 Lay Brothers. Students, 50 to 60.

HOUSTON. *St. Thomas College.* — Rev. N. Roach, C.S.B., pres.; Rev. E. Pageau, C.S.B., professor.

LA PORTE. *St. Mary's Seminary* — Very Rev. J. F. Player, C.S.B., (president); Rev. A. E. Hurley, C.S.B., (domestic department of the Seminary in charge of Dominican Sisters).

WACO. *St. Basils College*, 8th and Clay sts., conducted by the Basilian Fathers, Rev. T. J. Hayes, C S.B. (pres.); Rev. J. T. Finnigan, C.S.B. (counsel or); Revs. Vincent I. Donnelly, C.S.B., M. J. Ryan, C.S.B., Fr. Bafferty, C.S.B., Messrs. Costello and Von Mach, professors. Pupils, 60.

ORDERS OF WOMEN.

GALVESTON. *St Angela's Ursuline Convent and Academy*, ave. N, 25th st. and 27th st. — Mother Mary Joseph, supr. 30 Sisters, 10 boarders, 100 day-scholars.

Sacred Heart Convent, Motherhouse and Novitiate. — Sisters of St. Dominic. Sister M. Pauline, supr. 60 Sisters.—Connected with the Convent is the *Academy of the Sacred Heart.* Boarders, 10; day-scholars, 100.

St. Mary's Infirmary.—Sisters of Charity of the Incarnate Word. Mother St. Columba, supr. 65 Sisters.

St. Mary's Orphan Asylum.—5 Sisters. Sister St. Mechtilde, supr.

St. Joseph's Academy of the Sisters of Divine Providence.—6 Sisters. Sister Mary, supr. Pupils, 175.

AUSTIN CITY. *St. Mary's Academy.*—Sisters of the Holy Cross. Sister M. De Pazzi, supr. 25 Sisters. 75 boarders; 125 day-scholars.

Seton Infirmary. Sisters of Charity. Sister Victorine Fitzgerald, sister-servant.

BEAUMONT. *Hospital Hotel Dieu.* 15 Sisters of Charity of the Incarnate Word.

BRYAN. *Villa Maria Academy.*—Conducted by the Ursuline Sisters. Mother Mary Joseph, dir. Rev. C. M. Thion, chaplain. 16 Sisters. Pupils, 50.

HOUSTON. *Academy of the Incarnate Word*, Crawford st.—Sisters of the Incarnate Word and Blessed Sacrament. 37 Sisters, Mother M. Magdalen, of the Sacred Heart, supr. 30 boarders. 200 scholars, girls and boys.

St. Joseph's Infirmary.—Sisters of Charity of the Incarnate Word. Mother M. St. John, supr.; Rev. C. Pierre, chaplain. 25 Sisters.

LAMPASAS. *St. Dominic's Villa*—15 Sisters of St. Dominic. Rev. Jos. Le Gardeur, chaplain. Pupils, 60.

PALESTINE. *St. Mary's Academy.*—6 Sisters of Divine Providence. Sister M. Jane, supr. 150 pupils.

Great Northern R.R. Hospital.—8 Sisters of Charity of the Incarnate Word.

TEMPLE. *St. Mary's Academy.*—4 Sisters of Divine Providence. Sister M. Lucy, supr. 80 pupils.

Hospital.—Sisters of Charity of the Incarnate Word. 10 Sisters.

WACO. *Academy of the Sacred Heart.* — 17 Sisters of St. Mary. Sister Marie Angela, supr. Pupils, 250.

RELIGIOUS COMMUNITIES IN DIOCESE.

COMMUNITIES OF MEN.

Fathers of the Holy Cross (Notre Dame, Ind.) — Austin. 2 Fathers, 2 Brothers.

Jesuit Fathers (New Orleans Province) — Sacred Heart Church and St. Mary's University, Galveston. 6 Fathers, 3 Lay Brothers, 1 Scholastic.

Basilian Fathers (from Canada)—Houston, 3 Fathers; Waco, 3 Fathers; La Porte, 2 Fathers.

COMMUNITIES OF WOMEN.

Sisters of Charity of the Incarnate Word (Galveston, Tex.) — Hospital and Orphan Asylum, Galveston; Houston; Temple; Beaumont; Waco.

Sisters of Charity of the Incarnate Word (San Antonio, Tex.)—Palestine.

Sisters of Charity (Emmitsburg, Md.).—Austin, Seton Infirmary.

Sisters of St. Dominic (Galveston, Tex.) — Sacred Heart Academy, Cathedral School, Galveston; Beaumont; Taylor; Houston; La Porte.

Sisters of St. Dominic (Lampasas).

Sisters of the Holy Cross — Academy and School, Austin.

Sisters of the Incarnate Word and Blessed Sacrament—Academy, Annunciation, St. Joseph's and St. Patrick's Schools, Houston.

Sisters of St. Mary (Lockport, N. Y.) — Waco.

Sisters of Divine Providence (San Antonio, Tex.) — Galveston; Cameron; Mentz; Ellinger; Rockdale; Granger; Frelsburg; Industry; Palestine; Temple; Tours; Westphalia; West; Corn Hill; Burlington.

Ursuline Sisters (Galveston, Tex.)—Academy, St. Patrick's, Sacred Heart Schools, Galveston; Academy, Villa Marta, Bryan, Texas.

RECAPITULATION.

Bishop	1	Religious Women (incl. novices and postulants)	400
Secular Priests	51	Ecclesiastical Students	8
Priests of Religious Orders	17	Colleges for boys	4
Total	68	Students	150
Churches with resident priest	42	Academies for young ladies	7
Missions with Churches	21	Parochial Schools	28
Total Churches	63	Pupils in Acad. and Par. Schools	4 489
Stations	30	Total of young people under Cath. care	4 579
Chapels	8	Hospitals	5
Brothers (incl. novices and postulants)	6		

Catholic Population about..... 40 000

DIOCESE OF GRAND RAPIDS

(*Dioecesis Grandormensis.*)

ESTABLISHED MAY 19, 1882.

Comprises the counties of the Lower Peninsula of the State of Michigan north of the southern line of the counties of Ottawa, Kent, Montcalm, Gratiot and Saginaw, and west of the eastern line of the counties of Saginaw and Bay, and adjacent islands.

Square Miles = 22.561.

RIGHT REVEREND

Henry Joseph Richter, D.D.,

Bishop of Grand Rapids; appointed January 30, and cons. April 22, 1883.—Res., *Grand Rapids, Mich., 165 Sheldon st.*

Vicar-General—Very Rev. JOSEPH SCHREMBS.

Secretary and Chancellor—Rev. MICHAEL J. GALLAGHER.

Consultores—Very Rev. JOSEPH SCHREMBS, V.G., Revs. THOMAS RAFTER, J. R. MAGNAN, EDWARD KOZLOWSKI, EDW. A. CALDWELL.

Deans—Revs. M. MATKOWSKI, THOMAS RAFTER, J. R. MAGNAN.

Examinatores Cleri—Revs. THOMAS RAFTER, J. R. MAGNAN, M. MATKOWSKI.

School Board—Very Rev. JOSEPH SCHREMBS, V.G., Revs. J. R. MAGNAN, ROBERT W. BROWN, EDW. A. CALDWELL.

CLERGY, CHURCHES, MISSIONS AND SCHOOLS.

CITY OF GRAND RAPIDS.

ST. ANDREW'S CATHEDRAL, 165 Sheldon st., Rt. Rev. Henry Joseph Richter, D.D., Revs. John A. Schmitt, Michael J. Gallagher, Thomas J. Reid, Cornelius Emperor.
School — 14 Sisters of Charity. Pupils 640.
Mission — Lowell, Kent Co., St. Mary's.
Chapels — Immaculate Conception Chapel at the House of the Little Sisters of the Poor.
Sacred Heart, Sacred Heart Academy. Pupils, 40.
St. Mary's, St. Mary's Hospital.

ST. ADALBERT'S (Polish), 187 4th st., Revs. Simon Ponganis, Joseph Gogolewski.
School — 12 School Sisters of Notre Dame (200 Fifth st.). Sister M. Wladyslava, dir. Pupils, 600.

ST. ALPHONSUS', 165 E. Leonard st., Rev. Joseph M. Distler, C.SS.R., superior, Revs. George A. Breffeil, C.SS.R., John B. McGeough, C.SS.R., Dougal McDonald, C.SS.R. 2 lay Brothers.
School — 5 Dominican Sisters. Pupils, 280.
Chapel — Sacred Heart Chapel at the Orphan Asylum.

ST. ISIDORE, Diamond St., Rev. M. Matkowski.
School — 3 Sisters of Notre Dame. Sister M. Melaria, dir. Pupils, 154.

ST. JAMES', 225 W. Bridge st., Revs. Robert W. Brown, John Corbett.
School — 6 School Sisters of Notre Dame (233 W Bridge st.). Sister Edwardina, dir Pupils, 315.

ST. JOSEPH'S (Holland), 29 Rumsey st., Rev. H. Frencken.
School — 3 Sisters of St. Dominic. Pupils, 115.

ST. MARY'S (German), 63 1st st., Very Rev. Jos. Schrembs, V.G., Rev. John B. Schmitt.
School — 12 School Sisters of Notre Dame (46 Broadway). Sister M. Humilitas, dir. Pupils, 530.

OUTSIDE OF THE CITY OF GRAND RAPIDS.

Alpena, Alpena Co., St. Ann's (French), Revs. Charles Dequoy, Godfrey Lenzen.
School—4 lay teachers. Pupils, 273.

Alpena, Alpena Co., (continued).
Missions—Hilman, Montmorency Co.
King's Settlement, Alpena Co., St. Rose of Lima.
Roger's City, Presque Isle Co., St. Ignatius'.
Stations—Indian Reserve, Alpena Co.
Millersburg, Presque Isle Co.
Ocqueoc, Presque Isle Co.
St. Bernard's, Rev. Thos. D. Flannery.
School—5 Sisters of Charity. Pupils, 304.
St. Mary's (Polish), Rev. Stephen Nowakowski.
School—4 Felician Sisters. Pupils, 313.
Alpine, Kent Co. (*Grand Rapids Rural Delivery No. 6*), Holy Trinity, Rev. Francis J. Bernorst.
School — 2 Dominican Sisters. Pupils, 50.
Alverno, Cheboygan Co., St. Francis, Rev. Albert A. Dequoy.
Mission — Onaway, Presque Isle Co., St. Paul's.
Au Sable, Iosco Co., Sacred Heart of Jesus, Rev. L. A. Lamontagne, *p.t.*
Bay City, Bay Co., St. Boniface's (German), Rev. John G. Wyss.
School—3 Dominican Sisters. Pupils, 110.
St. James', Revs. Thomas Rafter, John J. Walsh.
School—8 Sisters of Charity. Pupils, 382.
St. Joseph's (French), Revs. F. N. Grès, C.S.Sp., Alphonsus Coignard, C.S.Sp.
School—6 Dominican Sisters. Pupils, 316.
St. Stanislaus' (Polish), Rev. Edward Kozlowski.
School—10 Felician Sisters. Pupils, 857.
Missions—Beavertown, Bay Co., St. Valentine's.
Fisherville, Bay Co., St. Anthony's.
Beal City, Isabella Co., St. Philomena's, Rev. John D. Engemann.
School—1 lay teacher. Pupils, 70.
Beaver Island, Charlevoix Co. (*St. James P.O.*), Holy Cross, Rev. Alexander Zugelder.
School.—5 Dominican Sisters. Pupils, 140.
Big Rapids, Mecosta Co., St. Mary's, Revs. Thomas. J. Delanty, Anthony Schumacher.
School—3 Sisters of Mercy. Pupils, 115.
Missions—Croton, Newaygo Co., St. Mary's.
Ensley, Newaygo Co., St. John's.
Evart, Osceola Co., Sacred Heart.
Morley, Mecosta Co., St. Apollonia's.
Newaygo, Newaygo Co., St. Bartholomew's.
Paris, Mecosta Co., St. Ann's.
Reed City, Osceola Co., St. Philip's.
Sand Lake, Kent Co., St. Mary's.
White Cloud, Newaygo Co., St. Joseph's.
Stations—Leroy, Osceala Co.
Luther, Lake Co.
Immaculate Conception, Chapel of the Mercy Hospital, Rev. ——
Byron Center, Kent Co., St. Sebastian's, Rev. Anthony Eickelmann.
School—1 lay teacher. Pupils, 45.
Cadillac, Wexford Co., St. Ann's, Revs. Louis M. Prud'homme, James Golden.
Missions—Fife Lake, Grand Traverse Co., St. Aloysius.
Frankfort, Benzie Co., St. Ann's.
Lake City, Missaukee Co., St. Stephens'.
Stations—Kalkaska, Kalkaska Co.
Marion, Osceola Co.
McBain, Missaukee Co.
Carrolton, Saginaw Co., St. John the Baptist's, Rev. ——
Mission—Zilwaukee, Saginaw Co., St. Matthew's.
Cascade, Kent Co., (*Grand Rapids, Rural Delivery No. 3*), St. Mary's, Rev. James Crumley.
Mission—Bowne, Kent Co., St. Patrick's.
Station—Gaines, Kent Co.
Carson City, Montcalm Co., Our Lady of Help, Rev. Kyran J. Whalen.
Missions—Greenville, Montcalm Co., St. Charles'.
Harvard, Kent Co., St. Margaret's.
Maple Valley, Montcalm Co., St. Clara's.
Cheboygan, Cheboygan Co., St. Charles' (French), Rev. J. B. Euclid Magnan.
School—3 Sisters of Mercy. Pupils, 111.
Stations—Carp Lake, Emmet Co.
Mackinaw City, Cheboygan Co.
St. Laurence's (Polish), Rev. Stanislaus Sosnowski.
School—1 lay teacher. Pupils, 42.
Mission—Mullet Lake, Cheboygan Co., Sacred Heart.
St. Mary's, Rev. Aloysius Webeler.
School—6 Sisters-Servants of the Immaculate Heart of Mary. Sister M. Mercedes, dir. Pupils, 205.
Stations—Pigeon River.
Wolverine, Cheboygan Co.

Chesaning, Saginaw Co., Our Lady of Help, Rev. Alphonsus Studer
Missions— Albee, Saginaw Co., St. Mary's.
Oakley, Saginaw Co., St. Michael's.
St. Charles, Saginaw Co., St. Mary's.
East Tawas, Iosco Co., St. Joseph's, Rev. Edward Kinney.
Stations — Alabaster, Iosco Co.
Sherman Co.
Whittemore, Iosco Co.
Essexville, Bay Co., St. John's, Rev. P. J. Bresson, *o.praem.*
School — 5 Dominican Sisters. Pupils, 262.
Academy — Holy Rosary. Dominican Sisters. Pupils, 35.
Gaylord, Otsego Co., Our Lady of Mt. Carmel, Rev. Casimir Skory.
School — 1 lay teacher. Pupils, 65.
Station — Lewiston, Montmorency Co.
Grand Haven, Ottawa Co., St. Patrick's, Rev. Henry P. Maus.
Missions — Berlin, Ottawa Co., St. Mary's.
Dennison, Ottawa Co., St. Michael's.
Spring Lake, Ottawa Co., St. Mary's.
Station — Holland, Ottawa Co.
Hannah, Traverse Co., St. Mary's, Rev. John B. Abel.
Harbor Springs, Emmet Co., Holy Childhood of Jesus (Indian mission), Revs. Ubaldus Otto, O.F.M., Optatus Loeffler, O.F.M., Marianus Glahn, O.F.M. 3 Lay Brothers.
School — 5 School Sisters of Notre Dame. Sister M. Wilfrieda, dir. Pupils, 144.
Missions — Cross Village (or La Croix), Emmet Co., Holy Cross, (Indian miss.)
School — 2 Franciscan Sisters of Charity. Sister M. Thomasine, dir. Pupils, 84.
Middle Village, Emmet Co., St. Ignatius' (Indian mission).
Stations — Bliss, Emmet Co. (White).
Brutus, Emmet Co.
Burt Lake, Cheboygan Co., St. Mary's (Indian mission).
Centre T., Emmet Co. (White.)
Five Mile Creek.
Round Lake.
Harrisville, Alcona Co., St. Ann's, Rev. Jos. L. Poulin.
Missions — Black River, Alcona Co., St. Gabriel's.
Mikado, Alcona Co., St. Raphael's.
Stations — Mud Lake, Alcona Co. Osseneke, Alpena Co.
Hemlock, Saginaw Co., St. Mary's, Rev. John E. Troy.
Mission — St. Louis, Gratiot Co., St. Joseph's.
Layton Corner, Saginaw Co., St. Michael's, Rev. A. Weissteiner.
School — 2 lay teachers. Pupils, 120.
Linwood, Bay Co., St. Ann's, Rev. Eutrope Langlois.
Mission — Kawkawlin, Bay Co., Sacred Heart.
Ludington, Mason Co., St. Simon's, Rev. Lawrence Hayden.
School — 6 Sisters of Mercy. Pupils, 203.
Mission — Victory, Mason Co., Sacred Heart.
Stations — Bennet, Mason Co.
Hamlin, Mason Co.
St. Stanislaus', Rev. Joseph Pietrasik.
School — 2 lay teachers. Pupils, 68.
Mission — Custer, Mason Co., St. Mary's.
Manistee, Manistee Co., Guardian Angel, Rev. Joseph M. Steffes.
School — 4 Sisters of Mercy. Pupils, 196.
St. Joseph's (Polish), Revs. Leopold Opyrchalski, Francis Kaczmarek.
School — 10 Felician Sisters. Pupils, 857.
St. Mary's (French), Rev. Joseph T. Hudon.
School — 2 Sisters of Mercy. Pupils, 86.
Mercy Hospital, Rev. J. Diebold.
Merrill, Saginaw Co., Sacred Heart, Rev. Francis B. Brogger.
Missions — Marion Springs, Saginaw Co., St. Theresa's.
Summerton, Gratiot Co., St. Patrick's.
Stations — Sicklesville, Gratiot Co.
Vestaburg, Montcalm Co.
Midland, Midland Co., St. Bridget's, Rev. Dennis E. Malone.
Missions — Auburn, Bay Co., St. Joseph's.
Clare, Clare Co., St. Cecilia's.
Coleman, Midland Co., St. Philip's.
Harrison, Clare Co., St. Athanasius'.
Sandford, Midland Co., St. Agnes'.
Vernon, Isabella Co., St. Henry's.
Station — Farewell, Clare Co.
Montague, Muskegon Co., St. James', Rev. John B. Theis.
Missions — Brunswick, Newaygo Co., St Michael's.
Clay Banks, Oceana Co., St. John's.
Station — Fremont, Newaygo Co.

Mount Pleasant, Isabella Co., Sacred Heart, Rev. Thomas J. O'Connor.
School—6 Dominican Sisters. Pupils, 230.
Muskegon, Muskegon Co., St. John Baptist (French), Rev. Joseph R. Magnan.
School—3 Ursuline Sisters. Pupils, 136.
Mission—Muskegon, Muskegon Co., St. Ann's.
St. Joseph's (German), Rev. Nicolas J. Irmen.
School—4 Dominican Sisters. Pupils, 90.
Station—Cedar Creek, Muskegon Co.
St. Mary's, Rev. Thos. L. Whalen.
School—6 Dominican Sisters. Pupils, 194.
Parnell, Kent Co., St. Patrick's, Rev. James Byrne.
School—2 Sisters of Mercy. Pupils, 67.
Petoskey, Emmet Co., St. Francis Xavier's. Revs. Cyriac Stempel, O.F.M., Bruno Torka, O.F.M., Innocent Schlueter, O.F.M., Alexander Dorenkemper, O.F.M. 2 lay brothers.
School—4 Francisan Sisters of Charity. Sister M. Philomena, dir. Pupils, 178.
Missions—Atwood, Antrim Co., St. Louis'.
Bay Shore, Emmet Co., St. Francis Solanus' (Indian mission).
Bellaire, Antrim Co., St. Luke's.
Boyne Falls, Charlevoix Co., St. Augustine's.
Charlevoix, Charlevoix Co., Assumption, B.V.M.
East Jordan, Charlevoix Co., St. Joseph's.
Elbridge, Oceana Co. (Indian Mission).
Elk Rapids, Antrim Co., Bl. Sacrament (Indian mission).
Elmira, Otsego Co., St. Thomas Aquinas'.
Mancelona, Antrim Co., St. Anthony's.
Peshabe, St. Mary's (Indian mission).
Praga (Bohemian settlement), Antrim Co. (*East Jordan P.O.*), St. John Nepomucene's.
Stations—Beaver, Newago Co.
Carr.
Fern, Mason Co. (Indian mission).
Garden Island, Manitou Co. (Indian mission).
High Island (Indian mission).
North Port, Leelanaw Co.
Pinconning, Bay Co., St. Michael's, Rev. Edward A. Lefebvre.
Mission—Gladwin, Gladwin Co., Sacred Heart.
Posen, Presque Isle Co., St. Casimir's (Polish), Revs. Joseph Lewandowski and Stephen R. Banasiewicz.
School—2 Felician Sisters. Pupils, 71.
Mission—Metz, St. Dominic.
Provemont, Leelanaw Co., St. Mary's, Rev. Fred. H. Ruessmann.
School—2 Dominican Sisters. Pupils, 109.
Mission—Suttons Bay, Leelanaw Co., St. Michael's.
School—2 Dominica n Sisters. Pupils, 96.
Station—Gills Pier, Leelanaw Co., St. Wenceslaus.
Remus, Mecosta Co., St. Michael's, Rev. Bernard Kettmann.
Missions—Blanchard, Isabella Co., St. Catharine's.
Stanton, Montcalm Co., St. Appolonia's.
Ryan, Midland Co., St. Patrick's, Rev. John B. Surprenant, *p.t.*
Saginaw, Saginaw Co., Holy Family, Revs. Edward Racette, *p, t,*, Louis Bouchard.
Holy Rosary (Polish), Rev. Alexander Lipinski.
School—3 Felician Sisters. Pupils, 244.
Sacred Heart (German), Rev. Joseph Reis.
School—2 lay teachers. Pupils, 116.
St. Andrew's, Rev. Joseph J. Vogl.
School—4 Sisters of Providence. Sister M. Gregoria, dir. Pupils, 205.
St. Joseph's, Rev. Richard Sweeney.
School—5 Dominican Sisters. Pupils, 206.
St. Mary's, Rev. M. Dalton.
School—6 Sisters of Providence. Sister M. Blanche, dir. Pupils, 215.
SS. Peter and Paul's, Rev. Edw. Lefevre.
School—3 Sisters of Providence. Sister Gregoria, dir. Pupils, 171.
St. Mary's Hospital, Rev.——
Standish, Bay Co., St. John Baptist, Rev. Julien Doucet.
Mission—Au Gres, Bay Co., St. Mark's.
Station—Omer, Arenac Co.
St. Isidore (*Isadore P.O.*), Leelanaw Co., Holy Rosary, Rev. Andrew Bieniawski.
School—2 Felician Sisters. Pupils, 132.
Missions—Cleveland T., Leelanaw Co., St. Joseph's.
Empire, Leelanaw Co., St. Philip Neri.
Traverse City, Traverse Co., St. Francis', Revs. Joseph Bauer, Ladislaus Krakowski.
School—5 Dominican Sisters. Pupils, 185.
Missions—Barker's Creek, Kalkaska Co., St. Mary's.
Elk Rapids, Antrim Co., Sacred Heart.

Traverse City, Traverse Co. (continued).
Mission — Mapleton, Grand Traverse Co., St. Joseph's.
Nessen City, Benzie Co., Holy Family.
Onekema, Manistee Co., St. Joseph's.
Station — South Boardman, Kalkaska Co.
Weare, Oceana Co., St. Joseph's, Bev. Francis J. Emmerich.
Missions— Pentwater, Oceana Co., St. Vincent's.
Riverton, Mason Co., St. Peter's.
West Bay City, Bay Co., Holy Trinity, Rev. ———
St. Mary's, Revs. Edward A. Caldwell, Hubert A. Vogt.
School— 6 Sisters of Mercy. Pupils, 333.
Visitation, Rev. John G. Sanson.
School— 5 Sisters of Mercy. Pupils, 269.
West Branch, Ogemaw Co., St. Joseph's, Rev. Godfrey Guthausen
Missions—Campbell's Corner, Ogemaw Co., St. Joseph's.
Grayling, Crawford Co., St. Mary's.
Roscommon, Roscommon Co., St. Michael's.
Wright (*Conklin R. F. D. No. 1 P.O.*), Ottawa Co., St. Joseph's (German), Rev. John B. Ege.
School—2 Dominican Sisters. Pupils, 85.
Mission — Chester, Ottawa Co., St. Francis Xavier's.

Absent: Rev. Timothy O'Connell.
Rev. N. N. Poulin, Rev. Thomas F. Murray, Rev. Stanislaus Turski, sick.

INSTITUTIONS IN CHARGE OF RELIGIOUS ORDERS.

ORDERS OF WOMEN.

GRAND RAPIDS. *House of the Aged Poor.*—Little Sisters of the Poor.
Sacred Heart Academy.—Dominican Sisters. Sister Albertina, supr.
St. John's Orphan Asylum, E. Leonard st.—Dominican Sisters, Mother M. Aquinata, supr, Orphans, 100.
St. Mary's Hospital.—Sisters of Mercy. Sister M. Josephine, supr.
BAY CITY. *Mercy Hospital.*—Sisters of Mercy. Sister M. Hilda.
BIG RAPIDS. *Mercy Hospital, Motherhouse and Novitiate* of the Sisters of Mercy.—Mother M. Gertrude, supr.
ESSEXVILLE. *Academy of the Holy Rosary.*—Dominican Sisters. Sister M. Gonsalva, supr.
HARBOR SPRINGS. *Indian Mission.*—10 Sisters of Notre Dame.
MANISTEE. *Mercy Hospital.* — Sisters of Mercy. 5 Sisters. Sister M. Camillus, supr.
MUSKEGON. *Ursuline Convent and Academy.* Sisters 10. Mother M. de Sales, supr. Pupils, 25.
SAGINAW. *St. Mary's Hospital.* — 9 Sisters of Charity. Sister M. Frances, sister-servant. Patients, 360.
St. Vincent's Orphan Asylum.—6 Sisters of Charity. Sister Mary Cecilia, sister-servant. Orphans, 165.
SAGINAW, W. S. *St. Andrew's Academy.*—Sisters of Providence. Sister Gregoria, supr.
TRAVERSE City. *Holy Angel's Academy.*—Sisters of St. Dominic. Sister Antonius, supr.

RELIGIOUS COMMUNITIFS IN DIOCESE.

COMMUNITIES OF MEN.

Franciscan Fathers (St. Louis, Mo.) — Harbor Springs, Petoskey.
Fathers of the Holy Ghost (Province of the U. S.) — Bay City.
Redemptorist Fathers (Vice-Province of St. Louis.) — Grand Rapids.
Praemonstratensian Fathers (Reeswick, Holland).—Essexville.

COMMUNITIES OF WOMEN.

Sisters of St. Dominic (Grand Rapids, Mich.) — Motherhouse, Orphan Asylum, Sacred Heart Academy, St. Alphonsus', St. Joseph's Schools, Grand Rapids; Alpine; Real City; (2) Bay City; Beaver Island; Essexville; Layton Corners; Mt. Pleasant; (2) Muskegon; Provement; Saginaw; Suttons Bay; Traverse City; Wright.
Sisters of Mercy (Big Rapids, Mich.) — Motherhouse and Hospital, School, Big Rapids; School in Cheboygan; Hospital in Grand Rapids; 2 Schools and Hospital, Manistee; Schools, Ludington; Parnell; 2 Schools, W. Bay City.
Little Sisters of the Poor — Grand Rapids.
Sisters of Charity (Mt. St. Joseph, Ohio) — Cathedral School, Grand Rapids; St. Bernard's, Alpena; St. James, Bay City.
School Sisters of Notre Dame (Milwaukee, Wis.) — Schools, St. Adalbert's, St. Isidore's St. James', St. Mary's, Grand Rapids; Harbor Springs.

Ursuline Sisters — Muskegon.
Sisters of Charity (Emmittsburgh, Md.)—Orphan Asylum and Hospital, East Saginaw.
Sisters of Providence (St. Mary's of the Woods, Ind.) — (3) Saginaw.
Felician Sisters (Detroit, Mich.) — Alpena; Bay City; Manistee; Posen; Saginaw; St. Isidore.
Sisters of the Immaculate Heart of Mary (Monroe, Mich.)—St. Mary's, Cheboygan.
Franciscan Sisters of Christian Charity (Alverno, Wis.) — St. Francis', Petoskey; St. Francis of Assisi, Cross Village.

RECAPITULATION.

Bishop	1	Orphan Asylums	2
Secular Priests	89	Orphans	230
Priests of Religious Orders	14	Industrial School	1
Total	103	Inmates	125
Churches with resident priest	72	Total of young people under Cath. care	11 734
Missions with Churches	85	Hospitals	5
Stations	37	Homes for Aged Poor	1
Chapels	13	Inmates during the year	150
Ecclesiastical Students for diocese	46	Baptisms	4 368
Academies for young ladies	3	Marriages	857
Parishes with Parochial Schools	50	Burials	1 486
Pupils	11 379	Catholic Population,	19 138 families.

DIOCESE OF GREEN BAY

(Dioecesis Sinus Viridis.)

ESTABLISHED MARCH 3, 1868.

Comprises that part of the State of Wisconsin which is situated north of Fox and Manitowoc Rivers, and east of Wisconsin River, including the entire counties of Marquette and Green Lake, and the towns of Rushford, Omro, Utica, Winneconne and Nepeuskun of Winnebago Co.

Square Miles = 15,387.

RIGHT REVEREND

Sebastian Gebhard Messmer, D.D.,

Bishop of Green Bay; cons. March 27, 1892.—Res., *139 Madison st., Green Bay, Wis.*

Former Bishops—Right Rev. JOSEPH MELCHER, D.D., cons. July, 12, 1868; died Dec. 20, 1873.—Right Rev. FRANCIS XAVIER KRAUTBAUER, D.D., cons. June 29, 1875; died December 17, 1885.—Right Rev. FREDERICK XAV. KATZER D.D. appointed July 13, 1886, cons. Sept. 21, 1886, transferred to Milwaukee and raised to the Archiepiscopal Dignity January 30, 1891.

Vicar-General and Chancellor—Rt. Rev. Mgr. J. J. FOX.—Res., *139 Madison st., Green Bay, Wis.*

Consultors—Revs. A. CIPIN, J. CZARNOWSKI, E. DE WILT, N. JULY, J. O'MALLEY, A. SEUBERT.

Deans—Revs. A. CIPIN, E. DE WILT, P. L. GASPER, N. JULY, P. LOCHMAN, J. O'MALLEY, R. SCHOLTER.

Diocesan School Board—Revs. W. J. FITZMAURICE, P. LOCHMAN, L. PESCINSKI, W. J. RICE, R. SCHOLTER, A. SEUBERT.

CLERGY, CHURCHES, MISSIONS AND SCHOOLS.

CITY OF GREEN BAY.

BISHOP'S RESIDENCE, Rt. Rev. S. G. Messmer, D.D., D.C.L., Rt. Rev. Mgr. J. J. Fox, V.G., Rev. Jos. A. Marx, sec.
Chapel — St. Joseph's Orphan Asylum.

ST. FRANCIS XAVIER'S CATHEDRAL (German), Rev. Jno. Hummel.
School — 10 School Sisters of Notre Dame. Sister M. Leopoldina, dir. Pupils, 300.

ST. JOHN THE EVANGELIST (English and French), Rev. L. A. Ricklin.
School — Sisters of St. Joseph. Pupils, 240.

ST. MARY'S OF CZESTOCHOWA (Polish), Rev. Ant. Wisniewski, O.F.M., Rev. Hier. Schneider, O.F.M., Rev. Stanislaus Jeka, O.F.M.
School — 2 polish Sisters of St. Joseph. Sister M. Agnes, dir. Pupils, 100.

ST. PATRICK'S (English), Rev. M. J. O'Brien.

SS. PETER AND PAUL'S (French, English and German), Rev. M. Th. Anderegg.
School — 5 Sisters of St. Dominic. Sister M. Leona, dir. Pupils, 297.

ST. WILLIBRORD'S, (Hollandish and Flemish), Rev. P. van Susteren.
School — 3 School Sisters of Notre Dame. Sister M. Brithwald, dir. Pupils, 133.

OUTSIDE OF THE CITY OF GREEN BAY.

Alban (*Rosholt P.O.*), Portage Co., St. Adalbert's, (Polish), Rev. L. Jankowski.
School— 1 lay teacher. Pupils, 60.
Algoma, Kewaunee Co., Immaculate Conception (German, Bohemian and English), Rev. Wm. Kraemer.
School —3 Franciscan Sisters of Charity. Sister M. Evangelist, dir. Pupils, 110.
Aniwa, Shawano Co., St. Boniface, Rev. Geo. Pesch.
Mission — Mattoon, Shawano Co., Holy Family (German and English).
Antigo, Langlade Co., St. John's (English and German), Rev. C. Saile.
School— 7 Franciscan Sisters of Charity. Sister M. Florian, dir. Pupils, 300.
Stations — Elton, Langlade Co.
Summit Lake, Langlade Co.
St. Hyacinth's (Polish), Rev. Q. Zielinski.
Station — Jennings, Oneida Co. (Polish).
St. Mary's (Bohemian), Rev. Fr. Kolar.
Mission — Neva, Langlade Co., St. Wenceslaus' (Bohemian).
Appleton, Outagamie Co., St. Joseph's (German), Rev. Lawrence Henn, O.M.Cap., guardian; Rev. Luke Rasch, O.M.Cap., vicar; Rev. Philip Spies, O.M.Cap., Rev. Vincent Heinekamp, O.M.Cap., Rev. Otto Jeron, O.M.Cap., Rev. Basilius Gummermann, O.M.Cap. 3 Lay Brothers.
School— 12 School Sisters of Notre Dame (910 Lawrence st). Sister M. Ernestina, dir. Pupils, 571.
St. Mary's of the Seven Dolors (English and French), Rev. Walter Fitzmaurice, Rev. Fl. Fisher.
School— Sisters of St. Dominic. Sister M. Austin, supr. Pupils, 350.
Sacred Heart of Jesus, (German), Rev. F. L. Ruessmann.
School— 5 School Sisters of Notre Dame. Sister M. De Padua, dir. Pupils, 168.
Askeaton. (*Greenleaf R. F. D.,P. O.*) Brown Co., St. Patrick's (English), Rev. Jas. McGowan.
Bailey's Harbor, Door Co., St. Mary's of the Lake (Polish and English), Rev. Wm. A. Reul.
Missions — Egg Harbor, Door Co., St. John in the Desert (French and English).
Sister Bay, Door Co., St. Rosalia. (Bohemian and German).
Bay Settlement, Brown Co., Holy Cross (French, Hollandish, German and English), Rev. P. Cautereels.
School— Sisters of St. Francis. Pupils, 120.
Bear Creek (*Welcome P. O.*), Outagamie Co., St. Mary's (French and English), Rev. G. J. Pellegrin.
Mission — Helena, Outagamie Co., St. Catharine Alex.
Berlin, Green Lake Co., St. Joseph's (English), Rev. Francis Fiss.
St. Stanislaus' (Polish), Rev. Jan. Czarnowski.
School —4 School Sisters of Notre Dame. Sister M. Josiah, dir. Pupils, 244.
St. Michael's (Polish and German), Rev. J. C. Bieniarz.
School— Lay teachers. Pupils, 93.
Bevent, Marathon Co., St. Ladislaus' (Polish), Rev. Fr. Laslow.
Briggsville, Marquette Co., St. Mary's, Help of Christians (English), Rev. J. D. Schwartzmeier.
Brillion, Calumet Co., St. Mary's, (German and English), Rev. J. J. Sprangers.
School — 3 Franciscan Sisters of Charity. Sister M. Pacifica, dir. Pupils, 100.
Mission — Kasson, Manitowoc Co., Holy Trinity (German).
Casco, Kewaunee Co., Holy Trinity (Bohemian and English), Rev. Em. Kabat.
Casimir, Portage Co., St. Casimir's (Polish), Rev. S. Kasperski.
School— (Closed for the present).
Chilton, Calumet Co., St. Augustine's (English), Rev. Geo. Clifford.
School —3 Franciscan Sisters of Charity. Sister M. Principia, dir. Pupils, 56.
Immaculate Conception (German), Rev. M. Schoell.
School— 6 School Sisters of Notre Dame. Sister Richarda, supr. Pupils, 200.
Clark's Mills, Manitowoc Co., St. Mary's (German and English), Rev. C. Ulrich.
School — 2 Franciscan Sisters of Charity. Sister M. Aegidia, dir. Pupils, 46.
Clintonville, Waupaca Co., St. Rose's (German and English), Rev. Al. Bastian.
School— 3 Franciscan Sisters of Charity. Sister M. Cassiana, dir. Pupils, 120.
Missions — Marion, Waupaca Co., St. Mary's (English.)
Tigerton, Shawano Co., St. Anthony's (English and German).
Coleman, Marinette Co., St. John Baptist (French and English), Rev. C. Vanier.
Cooperstown, Manitowoc Co., St. James' (English and German), Rev. Fr. Geier.
School—2 Sisters of St. Francis of Assisi, M.C. Sister M. Borgia, dir. Pupils, 50.
Custer, Portage Co., Immaculate Conception (English), Rev. E. P. Lorigan.
Mission — Sharon, Portage Co., St. Martin's (German).
Darboy, Calumet Co., Holy Angels' (German), Rev. C. Krieger.
School — 2 Franciscan Sisters of Charity. Sister M. Bonaventure, dir. Pupils, 90.
De Pere, Brown Co., St. Francis Xavier's (English), Rev. Ch. Gallagher.
School— 3 School Sisters of Notre Dame. Sister M. Remedia, dir. Pupils, 67.
Immaculate Conception (Hollandish and German), Rev. J. Verstegen.
School—4 School Sisters of Notre Dame. Sister M. Donata, dir. Pupils, 253.
St. Joseph's (French), Very Rev. B. Pennings, O. Praem.
School — 3 Sisters of St. Joseph. Sister Aimée, dir. Pupils, 65.
Mission — Oneida, St. Mary's (Indian.)

De Pere, Brown Co. (continued).
St. Boniface's (Hollandish and German), Rev. A. M. Smitz.
School—4 Sisters of St. Francis. Pupils, 215.
Duck Creek (*Green Bay R.F.D.*), Brown Co., St. John the Baptist's (French, Hollandish, English and German), Rev. F. Vollebregt.
School—3 Sisters of St. Francis. Sister Clare, dir. Pupils, 200.
Dykesville, Kewaunee Co., St. Louis' (Walloon), Rev. R. van Rooy, O. Praem. 1 Lay Brother.
Mission—Marchand, Door Co., St. Francis de Paula (Walloon).
Thiry Daems, Kewaunee Co., St. Mary's (Walloon).
Eagle River, Vilas Co., St. John's (English and French), Rev. Fr. Toplak.
Missions—North Crandon, Forest Co., St. Mary's (English and German).
Parrish, Langlade Co., St. John the Baptist (French).
Robbins, Oneida Co., St. Cunnigundis of Poland (polish).
Three Lakes, Forest Co. St. Theresa, (Polish and English).
Stations—Jeffries, Lincoln Co.
Monico, Forest Co.
Eaton (*Poland P.O.*), Brown Co., SS. Cyrillus and Methodius' (Polish), Rev. J. Smiech.
Fancher, Portage Co., St. Mary's of the Scapular (Polish), Rev. Stan. Kubiszewski.
School—1 Lay teacher. Pupils, 80.
Flintville, Brown Co., SS. Edward and Isidore's (English and Polish), Rev. Lad. Polaczyk.
Missions—Little Suamico, Oconto Co., St. Pius' (English).
Sobieski, Oconto Co., St. John Kanius' (Polish).
Florence, Florence Co., Immaculate Conception (French, English and German), Rev. H. B. Gellenbeck.
Francis Creek, Manitowoc Co., St. Anne's (German and Bohemian), Rev. J. G. Vorlicek.
School—2 Franciscan Sisters of Charity. Sister M. Agnesia. Pupils, 52.
Mission—Kossuth, Manitowoc Co., St. Augustine's (Bohemian and German).
Glenmore (*Shirley P.O.*), Brown Co., Immaculate Conception (English and German), Rev. Max. Oswald.
Mission—Stark, Brown Co., Assumption B.V.M. (English).
Grand Rapids, Wood Co., SS. Peter and Paul's (French, English and German), Rev. Wm. Van Roosmalen.
School—5 School Sisters of Notre Dame. Sister M. Vivina. Pupils, 197.
Greenville, Outagamie Co., Immaculate Conception (German), Rev. A. Garthaus.
School—3 Sisters of St. Francis of Assisium. Sister M. Michael, dir. Pupils, 74.
Mission—Stephensville, Outagamie Co., St. Patrick's (English).
Hatley, Marathon Co., St. Florian, (Polish), attended from Green Bay.
Hilbert, Calumet Co., St. Mary's (German), Rev. James Weysters,
School—Lay teacher. Pupils, 53.
Hofa Park, Shawano Co., St. Stanislaus Martyr (Polish), Rev. Th. Malkowski.
Holland, Brown Co., St. Francis Seraph. (Hollandish, English and German), Rev. E. F. Van Hootegem.
School—4 Franciscan Sisters of Charity. Sister Mary Joseph, dir. Pupils, 130.
Hortonville, Outagamie Co., SS. Peter and Paul's (German), Rev. Aloys Brunner.
Humbolt (*Green Bay P.O. Route 3*), Brown Co., ImmaculateConception (Flemish and Walloon), Rev. Herm. Frencken.
Missions—Eaton, St. Joseph's (English).
Humboldt, St. Hubert's (Walloon).
Jericho, Calumet Co., Holy Trinity (German), Rev. A. A. Huitink.
School—2 Sisters of St. Agnes. Sister M. Claudine, dir. Pupils, 55.
Kaukauna, Outagamie Co., Holy Cross (German, English and Hollandish), Rev. Julius Rohde.
School—7 Sisters of St. Dominic. Sister M. Josephine, dir. Pupils, 309.
St. Mary's (English, German and French), Revs. F. X. Steinbrecher, P. Grossnick.
School—14 Franciscan Sisters of Charity. Sister M. Generose, dir. Pupils, 516.
Kellnersville, Manitowoc Co., St. Joseph's (Bohemian and German), Rev. A. Cipin.
School—3 Franciscan Sisters of Charity. Sister M. Nepomucene, dir. Pupils, 76.
Mission—Greenstreet, Manitowoc Co., St. Wenzel's (Bohemian).
Keshena, Shawano Co., St. Michael's (Indian), Rev. Blasius Krake, O.F.M., supr., Rev. S. Schwartz, O.F.M. 6 Lay Brothers.
School—Franciscan Brothers and Sisters of St. Joseph. Pupils, 182.
Missions—Kinepowa, Shawano Co., St. Mary's of the Woods (Indian).
Little Oconto, Shawano Co., St. Joseph's of the Lake (Indian).
Stockbridge Reservation, Shawano Co., Holy Angels (Indian).
Kewaunee, Kewaunee Co., Holy Rosary (German, English and Bohemian), Rev. Jos. Kirpal.
School—4 School Sisters of Notre Dame. Sister M. Bertranda, dir. Pupils, 101.
Missions—Alaska, Kewaunee Co., St. Mary's (German and Bohemian).
Kilbourn City, Columbia Co., St. Cecilia's (English and German), Rev. Otto Kolbe.
Kingston, Green Lake Co., Immaculate Conception (English and German), Rev. F. C. Schmid.
Missions—Buffalo, Marquette Co., St. Andrew's (English).
Markesan, Green Lake Co., St. Joseph's, (English).
Knowlton, Marathon Co., St. Francis Xaviers' (German), attended from Mosinee, Marathon Co., diocese of La Crosse.
Krok, Kewaunee Co., St. Hedwig's (Polish), Rev. A. Prochaska.
Missions—Montpelier, Kewaunee Co., St. Wenzel's (Bohemian).
Montpelier, St. Mary's (Bohemian).

Krok, Kewaunee Co. (continued).
Mission — Montpelier, Kewaunee Co., St. Anne's (Bohemian).
St. John Nepomucene's (Bohemian), attended from Kewaunee.
Lanark (*Madley P.O.*), Portage Co., St. Patrick's (English), Rev. Mich. Klosowski.
Mission — Almond, Portage Co., St. Martin's.
Belmont, Portage Co., St. John the Baptist, (polish).
Lebanon (*New London R.F.D.*), Waupaca Co., St. Patrick's (English), Rev. J. C. Hogan.
Mission — Northport, Waupaca Co., St. Bridget's (English).
Lena, Oconto Co., St. Charles Borromeo's (French), Rev. E. E. Leccia.
Lincoln, Kewaunee Co., St. Peter's (English, French and German), Rev. Arthur Belle.
Little Chute, Outagamie Co., St. John Nepomucene's (Hollandish), Rev. Theod. Knegtel.
School — 3 Sisters of St. Dominic. Sister Perpetua, dir. Pupils, 160.
Luxemburg, Kewaunee Co., Immaculate Conception (German), Rev. J. Holzknecht.
School — Sisters of the Society of the Divine Saviour. Pupils, 120.
Mackville (*Appleton R.F.D.*), Outagamie Co., St. Edward's (German and English), Rev. L. Spitzlberger.
School — 2 Franciscan Sisters of Charity. Sister M. Amanda, dir. Pupils, 40.
Manawa, Waupaca Co., Sacred Heart (English and French), Rev. Jos. Darche.
Maple Grove, Manitowoc Co., St. Patrick's (English), Revs. T. J. Ryan.
School — 3 Franciscan Sisters of Charity. Sister M. Virginia. Pupils, 45.
Maplewood, (*Forestville R. F. D. No. 1, P. O.*). Door Co., Holy Name of Mary (English and German), Rev. Jos. Hemmer.
School — Lay teacher. Pupils, 65.
Marinette, Marinette Co., Our Lady of Lourdes (English, German and Hollandish), Rev. P. J. Lochman, Rev. W. P. Mortell.
School — 19 School Sisters of Notre Dame. Sister M. Gonzalva, dir. Pupils, 465.
St. Joseph's (French), Rev. L. A. S. Caron.
School — 7 Little Franciscan Sisters of Mary. Sister M. Dolorosa, dir. Pupils, 250.
Sacred Heart of Jesus (Polish), Rev. P. Kurzejka.
St. Anthony's, (German), Rev. Emil Seiter.
Martinsville (*Tonet P. O.*), Kewaunee Co., St. Martin's (Walloon and Flemish), Rev. B. J. Schevers, O. Praem.
Missions — Robinsonville, Brown Co., St. Joseph's (Walloon).
Walhain, Kewaunee Co., St. Joseph's (Walloon).
Menasha, Winnebago Co., St. Patrick's (English and French), Rev. W. De Kelver.
School — 5 School Sisters of Notre Dame. Sister M. Pamphilia, dir. Pupils, 175.
St. Mary's (German), Rev. N. Hens.
School — 10 School Sisters of Notre Dame. Sister M. Anthelma, dir. Pupils, 406.
St. John the Baptist (Polish), Rev. Jas. Kulla.
School — 4 Polish Sisters of St. Joseph. Sister M. Ephrem, dir. Pupils, 215.
Merrill, Lincoln Co., St. Francis Xavier's (French, English and German), Rev. J. B. Scheyer.
School — 8 Sisters of St. Dominic. Sister M. Romana, dir. Pupils, 317.
Mission — Bloomville, Lincoln Co., St. John the Baptist (German).
Mishicot, Manitowoc Co., Holy Cross (German and French). Rev. Ph. St. Louis.
Montello, Marquette Co., St. John the Baptist (English and German), Rev. G. J. O'Connell.
School — Sisters of St. Francis. Pupils, 76.
Morrison, Brown Co., St. John the Evangelist (English), Rev. H. Hunk.
School — 2 Sisters of St. Francis of Assisi, M.C. Sister M. Mechtildis, dir. Pupils, 60.
Mission — East Wrightstown, Brown Co., Assumption B.V.M. (German).
School — Sisters of St. Francis of Assisi. Pupils, 80.
Namur, Door Co., Our Lady of the Snow (Walloon), Rev. Francis G. Crielaers, O. Praem. Lay Brother.
School — Sisters of St. Francis. Pupils, 56.
Missions — Brussels, Door Co., St. Francis Xavier's (Walloon).
Little Sturgeon, Door Co., St. Joseph's (Walloon).
Neshkoro, Marquette Co., St. James' (English), Rev. Jos. Phelan.
Missions — Princeton, Green Lake Co., St. Patrick's (English and German).
Wautoma, Waushara Co., St. Joseph's (German, English and Polish).
New Franken, Brown Co., St. Kilian's (German), Rev. Fr. de Sales Luettschwager.
New London, Outagamie Co., Most Precious Blood (German and English), Rev. J. Kaster.
School — 4 Sisters of St. Agnes. Sister M. Marcella, dir. Pupils, 170.
Niagara, Marinette Co., St. Anthony's, Rev. Jos. Therien.
Norman, Kewaunee Co. St. Joseph's (Bohemian and German), attended from Tish Mills.
Norrie, Marathon Co., St. Francis Assisi (German and English) attended from St. Joseph's, Appleton.
Oconto, Oconto Co., St. Joseph's (English, Hollandish, German and Bohemian), Rev. J. A Selbach.
School — 7 School Sisters of Notre Dame. Sister M. Adelgunda, dir. Pupils, 275.
St. Peter's (French), Rev. P. Pélé.
School — Sisters of St. Joseph. Pupils, 256.
Oconto Falls, Oconto Co., St. Anthony's (English and French). Rev. J. A. Bourgmeyer.
Missions — Gillet, Oconto Co., St. John the Evangelist (English).
Stiles, Oconto Co., St. Patrick's (English),
Station — Laona, Forrest Co.

Oshkosh, Winnebago Co., St. Peter's (English), Rev. James O'Malley, Rev. Jas. Brady.
School—Sisters of St. Dominic. Sister M. Josepha, dir. Pupils, 225.
St. Mary's (German), Rev. Roman Scholter.
School—5 Sisters of St. Agnes (51 Boyd st.). Sister M. Leo, dir. Pupils, 206.
St. Josaphat's (Polish), Rev. Lad. Slisz.
School—1 lay teacher. Pupils, 48.
Peshtigo, Marinette Co., St. Mary's (French, English and German), Rev. P. S. Dagnault.
Mission—Porterfield, Marinette Co., St. Joseph's (French and German).
Phlox, Langlade Co., St. Joseph's (Hollandish and French), Rev. W. H. De Haan.
Pine Grove, Brown Co., Holy Trinity (Polish and German), Rev. M. Jodyszus.
Plover, Portage Co., St. Bronislava (Polish), Rev. Stanislaus A. Eibert.
Missions—Friendship, Adams Co., St. Leo's (Bohemian).
Pilot Knob, Adams Co., St. Methodius' (Polish and Bohemian).
Plainfield, Waushara Co., St. Paul's (Polish and German).
Polonia, Portage Co., Sacred Heart (Polish), Rev. Thos. Grenbowski.
School—Polish Felician Sisters. Pupils, 200.
Portage, Columbia Co., Immaculate Conception (English), Rev. M. Clifford.
School—6 Sisters of St. Dominic. Sister M. Aquin, dir. Pupils, 200.
St. Francis Xavier's (German), Rev. L. Starostzick.
Pound, Marinette Co., St. Leo, Rev. J. Pociecha.
Missions—Crivitz, Marinette Co., St. Mary's (Polish, German and English).
Spruce, Oconto Co., Sacred Heart of Jesus (Polish).
Poygan, Winnebago Co., St. Thomas' (English), Rev. Fr. Tully.
Missions—Omro, Winnebago Co., St. Mary's (English).
Winneconne, Winnebago Co., St. Mary's (English).
Preble (*Green Bay R.F.D.*), Brown Co., Holy Martyrs of Gorcum (Flemish and Hollandish). Rev. H. J. Van der Eisen.
Princeton, Green Lake Co., St. John the Baptist (Polish), Rev. S. Wozny.
School—3 School Sisters of St. Francis. Sister M. Marcelina, dir. Pupils, 170.
Pulaski, Brown Co., Assumption B.V.M. (Polish), Rev. Franciscus Manel, O.F.M.
School—3 Polish Sisters of St. Joseph. Sister M. Severina, dir. Pupils, 223.
Station—Krakow, Shawano Co. (Polish)
Reedsville, Manitowoc Co., Assumption B.V.M. (Bohemian), Rev. Aloys Mergl.
School—3 Franciscan Sisters of Charity. Sister M. Basilia, dir. Pupils, 105.
Rhinelander, Oneida Co., Immaculate Conception, (French, German and English), Rev. P. Schmitz.
School—8 Franciscan Sisters of Charity. Sister M. Bridget, dir. Pupils, 250.
Rosière, Kewaunee Co., St. Hubert's (Walloon), Rev. C. S. Mickers., O.Praem.
St. John's, Calumet Co., St. John the Baptist (German), Rev. J. Westkamp.
School—2 Sisters of St. Agnes. Sister M. Hyacintha, dir. Pupils, 84.
Sagole, Outagamie Co., St. Nicholas' (Hollandish, English and German), Rev. P. Van Heyster.
School—5 School Sisters of Notre Dame. Sister M. John de Deo, dir. Pupils, 208.
Sevastopol (*Institute P.O.*), Door Co., SS. Peter and Paul's (German, English and Bohemian), Rev. L. Van de Casteele.
School—Franciscan Sisters. Pupils, 75.
Mission—Jacksonport, Door Co., St. Michael's (English and German).
Seymour, Outagamie Co., St. John's (German and English), Rev. Jos. Bastian.
Missions—Black Creek, Outagamie Co., St. Mary's (German and English.)
Isaar, Outagamie Co., St. Sebastian's (German).
Shiocton, Outagamie Co., St. Denis', (English, German and French),
Shawano, Shawano Co., Sacred Heart (German and English), Rev. Louis C. Becker.
School—Sisters of St. Joseph. Pupils, 105.
Missions—Cecil, Shawano Co., St. Martin's (German and English).
Gresham, Shawano Co., St. Francis Solanus' (German.)
School—Lay teacher. Pupils, 50.
Leopolis, Shawano Co., St. Mary's (Bohemian).
Waukechon, Shawano Co., St. Wenzel's (Bohemian).
Sherwood, Calumet Co., Sacred Heart (German), Rev. Mathias Welbes.
School—3 Franciscan Sisters of Charity. Sister M. Concordia, dir. Pupils. 85.
Stangelville, Kewaunee Co., St. Lawrence's (Bohemian), Rev. W. Kozelka.
Stevens Point, Portage Co., St. Stephen's (English), Rev. W. J. Rice.
School—6 School Sisters of Notre Dame. Sister M. Jeremiah, dir. Pupils, 186.
St. Peter's (Polish), Rev. L. Pescinski.
School—5 Polish Sisters of St. Joseph. Sister M. Ignatius, dir. Pupils, 300.
St. Joseph's (German), Rev. Henry Ehr.
School—4 Sisters of St. Francis of Assisi, M.C. Sister Mary Baptista, dir. Pupils, 140.
Stockbridge, Calumet Co., St. Mary's of the Seven Dolors (English and German), Rev. N. July.
School—Lay teacher. Pupils, 60.
Mission—Stockbridge, St. Elisabeth's (German).
School—Lay teacher. Pupils, 32.
Sturgeon Bay, Door Co., Patronage of St. Joseph (German and English), Rev. A. Broens.
School—4 Franciscan Sisters of Charity. Sister M. Borromeo, dir. Pupils. 125
Tish Mills, Manitowoc Co., Nativity B.V.M. (Bohemian), Rev. Ladislaus Kloucek,

Tomahawk, Oneida Co., St. Mary's (French and English), Rev. Chas. Caron.
Torun, St. Mary's, (Polish), Rev. Romuald Magott.
Shool—1 lay teacher. Pupils, 65.
Two Rivers, Manitowoc Co., St. Luke's (German and French), Rev. J. A. Geissler.
School—5 Sisters of St. Agnes. Sister M. Meinrad, dir. Pupils, 385.
Sacred Heart (Polish), attended from Manitowoc.
School—1 Lay teacher. Pupils, 48.
Waupaca, Waupaca Co., St. Mary Magdalen's (English), Rev. Jos. Schroeder.
Mission — Weyauwega, Waupaca Co., SS. Peter and Paul's (German and English).
Wausau, Marathon Co., Immaculate Conception (German, English and French), Rev. P. L. Gasper.
School—9 School Sisters of Notre Dame. Sister M. Celerina, dir. Pupils, 324.
St. Michael's (Polish), Rev. N. Kolasinski.
Wausaukee, Marinette Co., St. Augustine's (French and English), Rev. J. J. Looze.
Mission — Amberg, Marinette Co., St. Agnes (English and French).
Stations — Dunbar, Marinette Co. (French).
Pembine Junction, Marinette Co.
Whitelaw. Manitowoc Co., St. Michael's (German). Rev. Jos. Mack.
School—3 Franciscan Sisters of Charity. Sister M. Gertrude, dir. Pupils, 76.
Wrightstown, Brown Co., St. Paul's (Hollandish, English and German), Rev. Elzear De Wilt.
School—3 Sisters of St. Dominic. Sister Frances. Pupils, 113.

Retired: Rev. John Larmer, Chicago, Ill.; Rev. L. Garus, Alexian Hospital, Oshkosh, Wis. Rev. J. Rhode, Oshkosh, Wis.
Absent on leave: Rev. R. Lakomy, Oxford Junction, Ia. Rev. J. Schemmer.

INSTITUTIONS IN CHARGE OF RELIGIOUS ORDERS.

ORDERS OF MEN.

De Pere (West). *St. Norbert's Convent.* Priorate of the Order of Premonstratensian Fathers.—Very Rev. Bernard H. Pennings, O. Praem., prior; Rev. G. Rybrook, Rev. L. P. Hurkmans, Rev. M. van den Elzen, Rev. Jerome J. Glaudemans, Rev. Francis Nistelrooy. 3 Lay Brothers; 2 Scholastics.
St. Norbert's College. — Classical and Commercial. Professors 6 Students 40.
Keshena. *St. Joseph's Indian Reservation.*—2 Franciscan Fathers: 6 Franciscan Lay Bros.
Pulaski. *Franciscan Monastery.*—Rev. Franciscus Manel, O.F.M., guardian. Rev. Rom. Byzewski, O.F.M., vicar; Rev. Stanislaus K. Lepich, O.F.M. 12 Lay Brothers; 1 Cleric Novice; 1 Candidate.
St. Bonaventure's College.—Rev. Rom. Byzewski, O.F.M., rector; Rev. Edward Rejnert, prof. Students, 17.
Oshkosh. *Alexian Brothers Hospital* (Jackson st.). — Bro. Bernard Wilmerding, supr. 9 Brothers. They also conduct a private Insane Asylum.

ORDERS OF WOMEN.

Green Bay. *Monastery of Our Lady of Charity of Refuge* (Good Shepherd).—Sister Mary of St. Anne Zenner, supr. 26 professed Sisters; 5 Novices; Magdalens, 19; Protectorate, 42 girls; Orphans, 34; Boarders, 20.
St. Joseph's Academy—Sisters of St. Joseph. Mother Melchtildis, supr. Pupiis, 40.
St. Joseph's Orphan Asylum.—12 School Sisters of Notre Dame. Sister M. Melania, supr. Orphans and Pupils, 220.
St. Mary's Mothers' and Infants Home.—9 Sisters of Misericorde, 4 Magdalenes and 2 Nurses. Sister Mary of the Immaculate Conception, supr. 40 Patients. 45 Children.
St. Vincent's Hospital. — 21 Hospital Sisters of St. Francis. Sister Felice, supr. Rev. J. A. Abb, chaplain.
Appleton. *St. Elisabeth's Hospital.*—11 Sisters of St. Francis. Sister M. Carola, superior. Rev. A. Seubert, chaplain.
Bay Settlement. *Motherhouse of the Sisters of the Third Order of St. Francis.*—21 Sisters. Mother M. Frances, supr.
Keshena. *St. Joseph's Industrial Boarding School* for Indian children. — 8 Sisters of St. Joseph. Sister Anne Aloysia, supr. Pupils, 182.
Menominee Indian Hospital.—3 Sisters of St. Joseph. Sister Augustine, supr. Accomodation for 10 patients.
Marinette. *St. Mary's Institute.*—22 School Sisters of Notre Dame. Sister M. Gonzalva, supr. Pupils, 66.
Oshkosh. *St. Mary's Hospital.*—21 Sisters of the Sorrowful Mother. Sister M. Boniface, supr. Patients during the year, 621. Rev. J. Gessl, chaplain.
Polonia. *St. Clair's Orphan Asylum for Polish Children.*—8 Polish Felician Sisters.
Rhinelander. *St. Mary's Hospital.*—10 Sisters of the Sorrowful Mother. Sister M. Bonaventura, supr. Patients during the year, 301. Rev. A. O'Connor, chaplain.
Robinsonville. *La Chapelle*, an Orphanage for Belgian children and Boarding School. — Sisters of St. Francis. Sister M. Pauline, supr.
Sevastopol (*Institute P.O.*) *St. Aloysius Institute*, a Boarding School for children preparing for first Communion and Confirmation. — 3 Sisters of St. Francis. 1 Novice 1 Applicant.

STEVENS POINT. *Convent of the Polish Sisters of St. Joseph.*—Sister Felicia. supr. 42 Sisters; 8 Novices; 14 candidates.

TOMAHAWK. *Sacred Heart Hospital.*—10 Sisters of the Sorrowful Mother. Sister M. Wendeline, supr. Patients during the year, 280.

The Arenconfraternity of St. Joseph erected by Brief of His Holiness Leo XIII. January 16, 1892 with the privilege to affiliate other societies of the same kind in all North America, is established in St. Joseph's Church, De Pere, Wis. Very Rev. B. Pennings, O.Praem., director.

The "Apostleship of Prayer" (League of the Sacred Heart), is established in severa parishes. Diocesan director, Rev. Jno. Hummel, Green Bay, Wis.

The "Priests' Eucharistic League" (Rev. F. X. Steinbrecher, S. Kaukauna, Diocesan Director) and "The Apostolic Union" are established among the Clergy.

The Leo Benevolent Association of the R.C. Priests of the Diocese of Green Bay, (incorporated 1879,) is for the support of indigent priests.

RELIGIOUS COMMUNITIES IN THE DIOCESE.

COMMUNITIES OF MEN.

Capuchin Fathers (Province of St. Joseph)—Appleton.
Franciscan Fathers (St. Louis, Mo.)—Keshena.
Franciscan Fathers (Polish)—Green Bay; Pulaski.
Premonstratensian Fathers (Heeswyk, Holland)—De Pere; Dykesville; Martinsville; Namur; Rosiere.
Alexian Brothers (Chicago, Ill.)—Oshkosh.

COMMUNITIES OF WOMEN.

Sisters of St. Agnes (Fond du Lac, Wis.)—Jericho; New London; Oshkosh; St. John; Two Rivers.
Sisters of St. Dominic (Racine, Wis.)—Green Bay; Kaukauna; Little Chute; Merrill; Wrightstown.
Sisters of III. Order of St. Dominic (Sinsinawa Mound, Wis.)—Appleton; Oshkosh; Portage.
Felician Sisters (Detroit, Mich.)—Polonia.
Franciscan Sisters of Christian Charity (Alverno, Wis.) — Algoma; Antigo; Brillion; Buchanan; Chilton; Clarks Mills; Clintonville; Francis Creek; Hollandtown; Kaukauna; Kellnersville; Mackville; Maple Grove; Reedsville; Rhinelander; Sherwood; Sturgeon Bay; Whitelaw.
Franciscan Sisters (St. Louis, Mo.).—Appleton.
Hospital Sisters of St. Francis (Springfield, Ill.)—Green Bay.
Little Franciscan Sisters of Mary (Baie St. Paul, Canada).—Marinette.
Polish Sisters of St. Joseph (Stevens Point).—Stevens Point; Green Bay; Menasha; Pulaski.
School Sisters of St. Francis (Milwaukee, Wis.) — Princeton.
Sisters of St. Francis (Bay Settlement, Wis.)—Bay Settlement; De Pere; Duck Creek; Montello; Namur; Robinsonville; Sevastopol.
Sisters of St. Francis of Assisi (St. Francis, Wis.)—Cooperstown; East Wrightstown; Greenville; Stevens Point.
Sisters of Our Lady of Charity of the Good Shepherd (Caen, France)—Green Bay.
Sisters of St. Joseph (St. Louis, Mo.)—Green Bay; De Pere; Keshena; Oconto; Shawano.
Sisters of Misericorde (Montreal, Can.)—Green Bay.
School Sisters of Notre Dame (Milwaukee, Wis.)—Green Bay; Appleton; Berlin; Chilton; De Pere; Grand Rapids; Kewaunee; Marinette; Menasha; Oconto; Sagole; Stevens Point; Wausau.
Sisters of the Sorrowful Mother (Rome, Italy)—Oshkosh; Rhinelander; Tomahawk.
Sisters of the Society of the Divine Saviour (St. Nazianz, Wis.)—Luxemburg.

RECAPITULATION.

Bishop	1
Secular Priests	139
Priests of Religious Orders	23
Total	162
Churches with resident priest	135
Missions with Churches	71
Stations	14
Chapels	12
Brothers (incl. novices and postulants)	36
Theological Students	16
Academies for young ladies	2
Pupils	88
Parochial Schools	84
Pupils	13 800
Colleges	2
Academies	2
Pupils in Colleges and Academies	161
Indian Schools	1
Pupils	182
Orphan Asylums	4
Orphans	254
Industrial and Reform School	1
Inmates	85
Infant Asylum	1
Infants	45
Total of young people under Cath. care	14 304
Hospitals	7
Baptisms { Infants 5 013 / Adults 230 } Total	5 243
Marriages	1 019
Burials	1 542
Catholic Population about	125 000

DIOCESE OF HARRISBURG

(*Dioecesis Harrisburgensis.*)

ESTABLISHED 1868.

Comprises the counties of Dauphin, Lebanon, Lancaster, York, Adams, Franklin, Cumberland, Perry, Juniata, Mifflin, Snyder, Northumberland, Union, Montour and Columbia in the State of Pennsylvania.

Square Miles = 7,688.

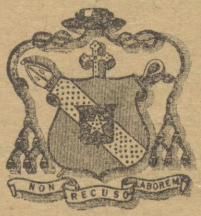

RIGHT REVEREND

JOHN W. SHANAHAN, D. D.,

Bishop of Harrisburg; consecrated May 1st 1899.—*Harrisburg, Pa.*

First Bishop—Rt. Rev. J. F. SHANAHAN, D.D., cons. July 12, 1868; died Sept. 24, 1886.

Second Bishop—Rt. Rev. THOMAS MCGOVERN, D.D., cons. March 11, 1888; died July 25, 1898,

---

Vicars-General—Very Rev. J. J. KOCH, D.D., Very Rev. G. L. BENTON.

Chancellor—Rev. M. I. O'REILLY.

Promotor Fiscalis—Rev. M. M HASSETT, S.T.L.

Diocesan Consultors—Rt. Rev. W. PIEPER, Rev. J. HUBER, Rev. T. J. CROTTY, Rev. A. J. MCCANN, Rev. J. J. HOLLERN, Rev. M. M. HASSETT, S.T.L.

Permanent Rectors—Very Rev. J. J. KOCH, D.D., V.G., Rev. A. KAUL, Rev. P. J. MCCULLAGH, D.D., Rev. A. CHRIST, Rev. M. I. O'REILLY.

Curia Matrimonialis—Rev. M. I. O'REILLY, *Auditor;* Rev. A. J. MCCANN, *Defender;* Rev. E. HALFTERMEYER, *Secretary.*

Synodal Examiners—Rev. A. KAUL, Rev. P. J. MCCULLAGH, D.D., Rev. J. FOIN, Rev. A. CHRIST, Rev. M. I. O'REILLY, Rev. A. J. MCCANN, Rev. H. CHRIST, Rev. M. M. HASSETT, S.T.L.

School Board—Rev. C. A. SCHLUETER, Rev. J. HUBER, Rev. T. J. CROTTY, Rev. A. J. MCCANN, Rev. J. J. HOLLERN, Rev. S. M. WIEST, Rev. W, J. HOOMAN, Rev. S. C. BURGER, Rev. M. M. HASSETT, S.T.L., Rev. H. M. HERZOG, Rev. G. P. SEUBERT, *Secretary.*

Rural Deans—Very Rev. J. J. HOLLERN, Very Rev. A. MEUWESE.

Committee on Parish Buildings—Very Rev. G. L. BENTON, V.G., Rev. A. J. MCCANN Rev. S. M. WIEST.

Committee on New Cathedral—Rt. Rev. J. W. SHANAHAN, Very Rev. J. J. KOCH, D.D., V.G., Rev. A. KAUL, Rev. A. CHRIST, Rev. M. I. O'REILLY, Rev. J. J. HOLLERN, Rev. M. M. HASSETT, S.T.L.

Diocesan Director of Priests' Eucharistic League—Very Rev. G. L. BENTON, V.G.

Diocesan Director of Apostleship of Prayer—Rev. E. HALFTERMEYER.

Diocesan Director of Colored and Indian Missions—Rev. Dr. H. G. GANSS.

CLERGY, CHURCHES, MISSIONS AND SCHOOLS.

CITY OF HARRISBURG.

ST. PATRICK'S PRO-CATHEDRAL, Rev. Maurice M. Hassett, S.T.L., rector, Revs. W. F. Boyle, E. J. McClary.
Schools—St. Patrick's. 5 Sisters of Mercy. Sister Chrysostom, dir. Boys, 129; girls, 109.
St. Genevieve's. 3 Sisters of Mercy. Boys, 50; girls, 50.
Missions—St. Genevieve's, Harrisburg.
St. Joseph's, Mechanicsburg.
St. Louis', Dauphin.
St. Mary's, Marysville.
ST. LAWRENCE'S, Rev. Stephen M. Wiest, rector.
School—5 Sisters of Christian Charity. Sister Columbana, dir. Boys, 69; girls. 67.
ST. FRANCIS, Rev. J. McGrath, rector.
SACRED HEART, Rev. F. J. Welsh, rector.

OUTSIDE OF THE CITY OF HARRISBURG.

Bloomsburg, Columbia Co., St. Columba's, Rev. J. R. Murphy, rector.
Missions—Berwick, Columbia Co.
Jamison City, Columbia Co.
Bonneauville, Adams Co., St. Joseph's, Rev. J. C. Thompson, rector.
School—Sisters of the Immaculate Heart. Boys, 50; girls, 50.
Carlisle, Cumberland Co., St. Patrick's, Rev. L. A. Deering, rector.
Centralia, Columbia Co., St. Ignatius', Rev. T. W. Hayes, Rev. D. J. Sullivan.
School—7 Sisters of the Immaculate Heart. Mother M. Rita, supr. Boys, 158; girls, 243. Night school, 78 pupils.
Chambersburg, Franklin Co., Corpus Christi, Rev. F. C. Noel, rector; Rev. E. A. Burhard.
School—3 Sisters of St. Joseph. Mother Elizabeth, supr. Boys, 16; girls, 28.
Missions—Doylesburg, Franklin Co., St. Mary's, Refuge of Sinners.
South Mountain, Adams Co., St. Ignatius'.
Stations—Mercersburg, Franklin Co.
Richmond Furnace, Franklin Co.
Columbia, Lancaster Co., St. Peter's, Rev. John J. Hollern, rector; Rev. S. H. Milner.
School—6 Sisters of Charity. M. Flavia, dir. Boys, 54; girls, 67.
Holy Trinity, Rt. Rev. William Pieper, rector; Rev. P. G. Brueggeman.
School—6 Sisters of St. Francis. Sister Adelhaid, dir. Boys, 131; girls, 114.
Cornwall, Lebanon Co., Sacred Heart, Rev. ——
Dallastown, York Co., St. Joseph's, Rev. C. Koch, rector.
Danville, Montour Co., St. Joseph's, Rev. M. I. O'Reilly, rector.
School—4 Sisters of Mercy. Mother Anthony, dir. Boys, 71; girls, 68.
St. Hubert's, Rev. James A. Huber, rector.
School—5 Sisters of Christian Charity. Sister Medarda, dir. Boys, 37; girls, 39.
Edgegrove, Adams Co., Sacred Heart of Jesus, Rev. E. Halftermeyer, rector; Rev. D. J. Carey.
Schools—Conewago. 2 Sisters of St. Joseph. Boys, 42; girls, 20.
Irishtown. 2 Sisters of St. Joseph. Boys, 32; girls, 32.
Mt. Rock. 2 Sisters of St. Joseph. Boys, 42; girls, 52.
Elizabethtown, Lancaster Co., St. Peter's, Rev. William E. Martin, rector.
Mission—Mt. Joy, Lancaster Co., St. Mary's.
Exchange, Montour Co., St. James', Rev. A. M. Feeser, rector.
Gettysburg, Adams Co., St. Francis Xavier's, Rev. Thos. J. Crotty, rector.
School—4 Sisters of Charity. Sister Aloysia, dir. Boys, 74; girls, 80.
Hanover, York Co., St. Joseph's, Rev. Jules C. Foin, rector; Rev. P. J. Crane.
School—4 Sisters of St. Joseph. Sister M. Seraphine, dir. Boys, 85. girls, 75.
Lancaster, Lancaster Co., St. Mary's of the Assumption, Rev. P. J. McCullagh, D.D., rector; Rev. J. A. Mahoney.
School—10 Sisters of Notre Dame de Namur. M. Ellen Aloysius, dir. Boys, 67; girls, 90.
Academy—Boys 25, girls 20.
St. Anthony's, Rev. A. F. Kaul, rector. Rev. J. H. Melchior.
School—3 Sisters of the Holy Cross. Boys, 72; girls, 110.
Mission—Quarryville, Lancaster Co., St. Catharine's.
St. Joseph's, Rev. Henry Christ, rector; Rev. M. J. Steffy.
School—8 Sisters of St. Francis. Sister Salome, dir. Boys, 221; girls, 187.
Sacred Heart, Rev. S. C. Burger, rector.
St. Joseph's Hospital Chapel, Rev. C. A. Schlueter, chaplain; Rev. J. J. McIlvaine.

Lebanon, Lebanon Co., St. Mary's, Rev. Adam Christ, rector; Rev. A. J. Kennedy.
School— 8 Sisters of St. Joseph. Sister Raphael, dir. Boys, 168; girls, 167.
Lewistown, Mifflin Co., Sacred Heart, Rev. J. M. Barr, rector.
Littlestown, Adams Co., St. Aloysius', Rev. Germanus Kohl, rector.
School— 3 Sisters of Charity. Boys, 29; girls, 23.
Locust Gap, Northumberland Co., St. Joseph's, Rev. Arthur J. McCann, rector; Rev. J. H. Monahan.
School— 6 Sisters of the Immaculate Heart of Mary. Mother M. Elizabeth, dir. Boys, 88; girls, 92.
Mission — Locust Dale.
Lykens, Dauphin Co., St. Mary's, Help of Christians, Rev. Joseph Kaelin, rector.
Mechanicstown, Adams Co., Holy Trinity, Rev. P. P. Hemler, rector; Rev. J. F. Clarke.
School — 5 Sisters of St. Joseph. Sister Sacred Heart, dir. Boys, 153; girls, 142.
Marietta, Lancaster Co., St. Mary's of the Presentation, Rev. F. J. McManus, rector.
Mission — Safe Harbor, Lancaster Co., St. Mary's.
Middletown, Dauphin Co., Our Lady of Seven Dolors, Rev. H. M. Herzog, rector.
Milton, Northumberland Co., St. Joseph's, Rev. George J. Breckel, rector.
Station — Lewisburg, Union Co.
Mt. Carmel, Northumberland Co., Our Lady of Mt. Carmel, Rev. A. Meuwese, rector; Rev. C. J. Galligan.
School— 7 Sisters of the Immaculate Heart of Mary. Mother M. Rosalia, dir. Boys, 130; girls, 196.
St. Joseph's (Polish), Rev. Ig. Maciejewski, rector.
School— 4 Felician Sisters. Sister M. Sabina, dir. Boys, 100; girls, 180.
Holy Cross (Lithuanian), Rev. V. Stachniewicz, rector.
Holy Mother of Consolation (Russian Polish), Rev. J. M. Orzechowski, rector.
School— 3 Felician Sisters. Sister M. Albertina. Boys, 55; girls, 95.
St. John Baptist's (Slovak), Rev. L. Neuwirth, rector.
SS. Peter and Paul's (Greek), Rev. Stephen Makar, rector.
New Freedom, York Co., St. John the Baptist's, Rev. P. S. Heugel, rector.
Mission — Marysvale, York Co. (Larue).
New Oxford, Adams Co., Immaculate Conception, Rev. L. A. Reudter, rector.
School— 3 Sisters of Christian Charity. Sister Sulpitia, dir. Boys, 38; girls, 50.
Mission — Paradise, York Co., Immaculate Heart of Mary.
Shamokin, Northumberland Co., St. Edward's, Very Rev. John J. Koch, D.D., V.G., rector; Revs. H. A. Loague, T. F. Dougherty.
School— 11 Sisters of Charity. Sister Agnes de Sales, sister servant. Boys, 294; girls, 376.
St. Stanislaus' (Polish), Rev. Father Francis, O.M.C., Rev. Father Stanislaus, O.M.C.
School — 7 Franciscan Sisters. Boys, 242; girls, 270.
Mission — West Shamokin, St. Stephen's.
St. Michael's (Lithuanian), Rev. V. Stachniewicz, rector.
Our Lady of the Assumption (Slovak), Rev. L. Neuwirth, rector.
Transfiguration (Greek), Rev. John Chr. Konstankiewicz, rector.
School — Lay teacher. Pupils, 50.
Steelton, Dauphin Co., St. James', Very Rev. Gilbert L. Benton, V.G., rector.
School— 4 Sisters of Mercy. Mother M. Theresa, dir. Boys, 130; girls, 104.
St. Mary's (Croatian-Criner), Rev. F. J. Azbé.
St. John's (German), Rev. J. M. Danneker, rector.
St. Ann's (Italian), Rev. G. Triolo, rector.
Trevorton, Northumberland Co., St. Patrick's, Rev. A. H. Bleistein, rector.
Waynesboro, Franklin Co., St. Andrew, Rev. J. P. McDermott, rector.
Mission — Fairfield, Adams Co., Immaculate Conception.
Williamstown, Dauphin Co., Sacred Heart, Rev. T. F. Kennedy, rector.
York, York Co., St. Patrick's, Rev. Wm. J. Hooman, rector; Rev. P. J. Costigan.
School— 5 Sisters of Charity. Boys, 80; girls, 74.
Immaculate Conception, Rev. G. P. Seubert, rector; Rev. A. G. Kappes.
School— 5 Sisters of St. Francis. Sister Basilia, dir. Boys, 102; girls, 77.

Rev. John McGovern, professor at Mount St. Mary's College, Emmittsburg, Md.
Sick: Rev. L. McKenna.

INSTITUTIONS IN CHARGE OF RELIGIOUS ORDERS.

ORDERS OF WOMEN.

HARRISBURG. *St. Genevieve's Convent.*—Rev. Mother M. Aloysius, supr.
Mercy House.—Sisters of Mercy. 5 Sisters. Sister Francis, dir.
SYLVAN HEIGHTS. *Home for Orphan Girls.*—Sisters of Mercy. Mother M. Scholastica, dir.
COLUMBIA. *St. Peter's Academy.*—Sisters of Charity. Sister M. Flavia, dir. Boarders, 15; day-scholars, 5.
CARLISLE. *St. Katharine's Hall for Indian and Colored Child*

DANVILLE. *Holy Family Convent and St. Joseph's Industrial School.*—Sisters of Christian Charity. Mother Catharine, dir. Sisters, 43; Orphans, 30. Rev. A. M. Feeser, chaplain.

LANCASTER. *St. Mary's Academy.*—Sisters of Notre Dame. Sister Aloysius, dir. Pupils, 45. *Sacred Heart Academy.*—9 Sisters of the Holy Cross. Sister M. Stanislaus, dir. Pupils, 40. *St. Joseph's Hospital.*—23 Sisters of St. Francis. Sister M. Lucy, dir.

MCSHERRYSTOWN. *St. Joseph's Convent and Academy.*—Sisters, 15. Pupils, 38. Mother M. Sacred Heart.

SHAMOKIN. *High-School.*—Free for advanced pupils from parochial school. Sisters of Charity. Sister Agnes de Sales, sister-servant. Pupils, 59.

YORK. *St. Patrick's Academy.*—Sisters of Charity. Sister Alphonsus Mary, sister-servant. Pupils, 19.

RELIGIOUS COMMUNITIES IN DIOCESE.

COMMUNITIES OF MEN.

Franciscan Fathers, O.M.C.—Shamokin.

COMMUNITIES OF WOMEN.

Sisters of Charity. (Emmitsburg) — Gettysburg; Littlestown.
Sisters of Charity (Mt. St. Vincent on Hudson)—Columbia; Shamokin; York.
Sisters of Christian Charity.—Harrisburg; Danville; New Oxford.
Sisters of St. Francis — Columbia; Lancaster; Shamokin; York.
Sisters of St. Francis, O.M.C.—Shamokin.
Felician Sisters—Mt. Carmel.
Sisters of the Holy Cross — Lancaster.
Sister-servants of the Immaculate Heart — Centralia; Locust Gap; Mt. Carmel; Bonneauville.
Sisters of St. Joseph — McSherrystown; Chambersburg; Edgegrove; Hanover; Irishtown; Lebanon; Mt. Rock.
Sisters of Mercy — Harrisburg; Danville; Steelton; Carlisle.
Sisters of Notre Dame de Namur.—Lancaster.

RECAPITULATION.

Bishop	1
Secular Priests	75
Priests of Religious Orders	2
Total	79
Churches with resident priests	49
Missions	12
Religious Women (incl. novices and postulants)	200
Ecclesiastical Students	20
Parishes with Parochial Schools	30
Children in Parochial Schools	6 500
Orphan Asylums	1
Hospital	1
Catholic Population	50 500

DIOCESE OF HARTFORD

(*Dioecesis Hartfordiensis.*)

ESTABLISHED November 28, 1843.

Comprises the State of Connecticut.

Square Miles = 4,845.

RIGHT REVEREND

MICHAEL TIERNEY, D.D.,

Bishop of Hartford; cons. Feb. 22, 1894.—Res., *Hartford, Conn., 140 Farmington ave.*

Deceased Bishops—Right Rev. WILLIAM TYLER, D.D., first bishop, cons. March 17, 1844; died June 18, 1849.—Right Rev. BERNARD O'REILLY, D.D., second bishop, cons. Nov. 10, 1850; perished at sea, Jan. 1856.—Right Rev. F. P. MCFARLAND, D.D., third bishop, cons. March 14, 1858; died Oct. 12, 1874.—Right Rev. THOMAS GALBERRY, D.D., fourth bishop, cons. March 19, 1876; died Oct. 10, 1878.—Right Rev. LAWRENCE S. MCMAHON, D.D., cons. Aug. 10, 1879; died August 21, 1893.

Vicar-General—Very Rev. JOHN SYNNOTT.—Res., *340 Collins st., Hartford, Conn.*

Chancellor and Secretary—Rev. JAMES P. DONOVAN, D.D.—Res., *Hartford, Conn., 140 Farmington ave.*

Diocesan Consultors — Very Rev. JOHN SYNNOTT, V.G., Revs. FLORIMOND DE BRUYCKER, MICHAEL MCKEON, CHAS. J. MCELROY, WALTER J. SHANLEY, JAMES P. DONOVAN, D.D.

Irremovable Rectors — Revs. B. O'R. SHERIDAN, St. John's Church, Middletown; JOHN COONEY, St. Rose's Church, Meriden; H. J. LYNCH, St. Peter's Church, Danbury; JOHN RUSSELL, St. Patrick's Church, New Haven; D. J. CREMIN, St. Augustine's Church, Bridgeport; W. J. SLOCUM, Church of Immaculate Conception, Waterbury; JAS. H. O'DONNELL, St. Mary's Church, Norwalk.

Examiners of the Clergy — Very Rev. JOHN SYNNOTT, V.G., Revs. FLORIMOND DE BRUYCKER, JNO. VAN DEN NOORT, JNO. COONEY, JOHN T. WINTERS, JAS. P. DONOVAN, D.D.

School Commission — Rev. P. M. KENNEDY, pres.; Rev. HUGH TREANOR, sec'y.; Revs. JNO. RUSSELL, P. R., JNO. D. COYLE, P. F. MCALENNEY, THOS. J. PRESTON, JAS. C. O'BRIEN, THOS. COONEY, T. R. SWEENEY, CHARLES J. MCELROY, A. H. VAN OPPEN, J. J. CURTIN, ARTHUR O'KEEFE, JOHN T. LYNCH, JNO. H. BRODERICK.

Connecticut Apostolate—Revs. P. H. MCCLEAN, S.T.L., JNO. J. MCGIVNEY, JAMES F. CLYNE, EDWARD DOWNES, JAS. Q. DOLAN. Missions given to Catholics and Non-Catholics. Address all communications to Rev. P. H. MCCLEAN, S.T.L., *Milford, Conn.*

Clerical Fund Association—Rt. Rev. M. TIERNEY, D.D., pres.; Very Rev. JNO. SYNNOTT, V.G., vice-pres.; Rev. JAS. P. DONOVAN, D.D., sec. and treas.

Defender of Marriage—Rev. JAMES P. DONOVAN, D.D.

Diocesan Director of the Apostleship of Prayer—Rev. WM. J. MCGURK.

Diocesan Director of the Propagation of the Faith—Rev. THOMAS J. KEENA.

Diocesan Director of the Holy Infancy—Rev. WM. MAHER, D.D.

CLERGY, CHURCHES, MISSIONS AND SCHOOLS.

CITY OF HARTFORD.

NOTE: *The Corporate Titles of Churches are given.*

ST. JOSEPH'S CATHEDRAL, Hartford, 140 Farmington ave., Right Rev. Michael Tierney, D.D., Revs. W. J. Shanley (rector), Thos. S. Duggan, Jas. P. Donovan, D.D., Edw. M. Hayes, Jno. F. Quinn.
School — 16 Sisters of Mercy (St. Ann's Convent). Sister M. Benedict, dir. Boys, 471; girls, 482.
Chapels — St. Joseph's, Mt. St. Joseph's Convent.
St. Ann's, St. Ann's Convent.

ST. PATRICK'S CHURCH CORPORATION, Hartford, Rev. Wm. H. Rogers, pastor; Revs. D. P. Hurley, J. F. Ryan.
School — 24 Sisters of Mercy (St. Catherine's Convent). Sister M. Thecla, dir. Boys, 512; girls, 508.
Chapel — St. Catherine's, St. Catherine's Convent of Mercy.

ST. PETER'S CHURCH, Hartford, Rev. P. F. McAlenney, pastor; Revs. Thomas Laden, Wm. Fitzgerald.
School — 18 Sisters of Mercy (St. Peter's Convent). Sister M. Antonia, dir. Boys, 425; girls, 467.
Chapel — St. Peter's, St. Peter's Convent of Mercy.

THE ST. LAWRENCE O'TOOLE'S CHURCH CORPORATION, Hartford, Rev. R. J. Carroll, pastor.

ST. ANN'S CHURCH OF HARTFORD, (French), Rev. C. F. Bedard, pastor.
School — 3 Sisters of St. Joseph. Boys, 60; girls, 46.

THE CHURCH OF THE SACRED HEART, Hartford (German), Rev. M. N. Brommenschenkel, pastor.

THE S. ANTHONY'S CHURCH CORPORATION OF HARTORD, (Italian), Rev. D. L. Gleason, D.D., pastor.

OUR LADY OF SORROWS CHURCH CORPORATION OF PARKVILLE, Hartford, Rev. C. F. Socquet, M.S., rector.

THE IMMACULATE CONCEPTION CHURCH CORPORATION, Hartford, Rev. M. A. Sullivan, pastor; Rev. Stephen M. Kenny.

ST. MICHAEL'S CHURCH OF HARTFORD, Rev. Jno. J. Downey, pastor.

THE CHURCH OF SS. CYRIL AND METHODIUS OF HARTFORD, Rev. S. Lozowski, pastor.

THE ROMAN CATHOLIC CHURCH OF ST. AUGUSTINE, Rev. M. W. Barry, pastor.

Chapels with Resident Chaplains.
Chapel of Our Lady of La Salette, Very Rev. C. F. Socquet, M.S., supr.
St. Augustine's Villa, Rev. Jno. P. Fox, chaplain.
St. Mary's Home for the Aged, Rev. J. B. Dougherty.

OUTSIDE OF THE CITY OF HARTFORD.

Ansonia, New Haven Co., The Church of the Assumption of the Blessed Virgin. Ansonia. Rev. Jos. Synnott, pastor; Revs. Wm. Fitzsimmons, F. X. Mulville
School — 3 Sisters of Mercy. Sister Alacoque. Boys, 31; girls, 51.
SS. Peter and Paul's, Rev. Anthony Bonchevsky, pastor.

Baltic, New London Co., St, Mary's Catholic Church, Sprague, Rev. Jas. W. Hoey, pastor.
School — 4 Sisters of Charity of Our Lady of Mercy. Boys, 111; girls, 103.

Bethel, Fairfield Co., St. Mary's Church Corporation, Bethel, Rev. Jno. Flemming, pastor.
Mission — Redding Ridge, Fairfield Co. The St. Patrick's Church Corporation, Redding.

Branford, New Haven Co., St. Mary's Church, Branford, Rev. Edward Martin, pastor; Rev. Jno. L. McGuinness.

Bridgeport, Fairfield Co., St. Augustine's Church, Rev. D. J. Cremin, Permanent Rector; Revs. Jno. J. Kennedy, Frank Fitzpatrick.
School — 13 Sisters of Mercy (St. Agnes' Convent). Sister M. Agnes, dir. Boys, 250; girls, 298.
Chapel — St. Agnes' Convent of Mercy.
St. Mary's Catholic Congregation, Rev. John F. Murphy, pastor; Rev. Jos. E. Joyce, D.D.
School — 10 Sisters of Mercy. Sister M. Vincent, dir. Boys, 247; girls, 274.
Chapel — St. Joseph's, Convent of Mercy.
Sacred Heart of Jesus Corporation, Bridgeport, Rev. T. R. Sweeney, pastor; Revs. A. F. Carrigan, P. J. Carey.
School — 15 Sisters of Mercy. Sister M. Petronilla, dir. Boys, 410; girls, 444.
Chapel — Sacred Heart, Convent of Mercy.
St. Joseph's Roman Catholic Church, Bridgeport, Rev. H. J. Dahme, pastor.
School — 4 Sisters of Notre Dame. Sister Simeona, dir. Pupils, 130.
St. Patrick's Roman Catholic Church of Bridgeport, Rev. Jas. B. Nihill, pastor.
St. John's Roman Catholic Church Corporation of Bridgeport, Rev. Jos. Kossalko, pastor.
St. Anthony's Church, Rev. Jos. Desaulniers, pastor.
The St. Stephen's Church Corporation, Bridgeport, Rev. Geo. Csaba, pastor.
The Church of St. Michael Archangel, Rev. W. A. Becker, pastor.
St. Peter's Roman Catholic Church of Bridgeport, Rev. Thos. J. Kelly, pastor.
The Roman Catholic Church of St. Charles', Rev. W. H. Lynch, pastor; Rev. Jno. F. Callahan.

Bristol, Hartford Co., St. Joseph's Church, Bristol, Rev. Thos. J. Keena, pastor; Rev. B. M. Donnelly.

Broadbrook, Hartford Co., St. Catharine's Corporation at Broadbrook, Rev. Patrick Daly, pastor.

Chester, Middlesex Co., St. Joseph's Church Corporation of Chester, Rev. A. F. Harty, pastor.

Missions— Essex, Middlesex Co., Our Lady of Sorrows' Corporation, Essex.
Higganum, Middlesex Co., The Roman Catholic Church of St. Peter.
Saybrook, Middlesex Co., St. John's Church Corporation, Saybrook.

Station — Haddam, Middlesex Co.

Colchester, New London Co., St. Andrew's Catholic Church, Colchester, Rev. M. H. May, pastor; Rev. C. E. McGowan.

School — Boys, 70; girls, 75.

Missions— Bozrahville, New London Co., The St. Mary's Church Corporation of Lebanon.
Fitchville, New London Co., St. John's Church Corporation of Fitchville.
Moodus, Middlesex Co., St. Bridget's Church Corporation of Moodus.

Collinsville, Hartford Co., St. Patrick's Church Corporation, Collinsville, Rev. Jno. E. Clark, pastor.

Station — Avon.

Cromwell, Middlesex Co., St. John's Corporation of Cromwell, Rev. Jas. B. Lawless, pastor.

Mission — Rocky Hill, Hartford Co., St. James' Church Corporation, Rocky Hill.

Danbury, Fairfield Co., St. Peter's Corporate Society, Rev. Henry J. Lynch, Permanent Rector; Revs. Luke Lawlor, Jno. C. Carr.

School — 18 Sisters of Mercy (St. Peter's Convent). Sister M. Raymond, dir. Boys, 422; girls, 515.

Station — New Fairfield, Fairfield Co.

Chapel — St. Peter's, Convent of Mercy.

Danielson, Windham Co., St. James' Catholic Church of Danielsonville, Rev. J. P. Guinet, M.S., pastor; Revs. C. Gobet, M.S. J. Blanc, M.S.

School — 7 Sisters of St. Joseph. Sister M. Theophane, dir. Boys, 147; girls, 155.

Mission — Hampton, Windham Co., Our Lady of Lourdes of Hampton.

Stations — Brooklyn, Windham Co.
Chestnut Hill, Windham Co.

Chapel — St. James, Convent of the Sisters of St. Joseph.

Dayville, Windham Co., St. Joseph's Corporation, Dayville, Rev. Joseph Papillon, pastor.

Mission — Ballouville, Windham Co., Church of the Five Wounds, Ballouville

Derby, New Haven Co., St. Mary's Catholic Church Society, Birmingham, Rev. Chas. J. McElroy, pastor; Revs. H. E. Quinn. Thos. P. Mulcahy.

School — 9 Sisters of Mercy. Sister M. Raphael, dir. Boys, 331; girls, 338.

Chapel — St. Joseph's, St. Joseph's Convent of Mercy.

East Hampton, Middlesex Co., St. Patrick's Church, East Hampton, Rev. Jno. T. Walsh, pastor.

East Hartford, Hartford Co., St. Mary's Church of East Hartford, Rev. J. J. Gleeson, pastor; Rev. John Sheehan.

East Portchester, Fairfield Co., Sacred Heart Church of East Portchester, Rev. Thomas Finn, pastor.

Mission — Glenville, Fairfield Co., St. Paul's Church of Glenville.

Fairfield, Fairfield Co., St. Thomas' Church, Fairfield, Rev. Thomas J. Coleman, pastor.

Greenwich, Fairfield Co., St. Mary's Roman Catholic Church, Greenwich, Rev. Jno. J. Fitzgerald, pastor.

School — 4 Sisters of Mercy. Sister M. Columba, dir. Boys, 117; girls, 108.

Grosvenordale, Windham Co., St. Joseph's Catholic Society, Grosvenordale, Rev. Thomas Cooney, pastor; Rev. F. X. Labonté.

School — 10 Sisters of Holy Cross and of the Seven Dolors. Sister M. St. Arsene, dir. Boys, 254; girls, 216.

Mission — New Boston, Windham Co., St. Stephen's Church, Quinnebaug.

Guilford, New Haven Co., St. George's Church, Rev. Chas. A. Leddy, pastor.

Stations — Clinton, Middlesex Co., St. Mary's Society,
Leete's Island, New Haven Co.
Stony Creek, New Haven Co.

Hazardville, Hartford Co., St. Bernard's Corporation (Enfield), Rev. Edw. A. Flannery, pastor.

Mission — Somersville, Tolland Co., All Saints' Church of Somersville.

Jewett City, New London Co., The Roman Catholic Church of Jewett City, Rev. J. H. Fitzmaurice, pastor.

Kensington, Hartford Co., St. Paul's Catholic Church, Kensington, Rev. Jas. P. Degnan, pastor.

Mission — East Berlin, Hartford Co., The Sacred Heart Church Corporation of East Berlin.

Lakeville, Litchfield Co., Lakeville Roman Catholic Congregation, St. Mary's, Rev. Timothy F. Bannon, pastor; Rev. Jno. C. Brennan.

School — 4 Sisters of Mercy (St. Joseph's Convent). Sister M. Euphemia, dir. Boys, 35; girls, 37.

Missions— North Canaan, Litchfield Co., St. Joseph's Church, North Canaan.
Falls Village, Litchfield Co., St. Patrick's Church, Falls Village.

Litchfield, Litchfield Co., The Church of St. Anthony of Padua of Litchfield, Rev. P. M. Skelly, pastor.

Mission — Goshen, Litchfield Co., The St. Thomas of Villa Nova Church Corporation.

Manchester, Hartford Co., St. Bridget's Church, North Manchester, Rev. Fred. W. Murphy, pastor.

Meriden, New Haven Co., Trustees of St. Rose's Church, Meriden, Rev. Jno. Cooney, Permanent Rector; Revs. Lawrence Guinan, Jno. A. Conlan.

School — 15 Sisters of Mercy. Mother M. Augustine, supr. Boys, 478; girls, 447.

Chapel — St. Bridget's, Convent of Mercy.

Saint Laurent French Canadian Roman Catholic Church, Rev. A. Van Oppen, pastor.

School — 6 Sisters of the Assumption. Sister M. de la Trinité, dir. Boys, 163; girls, 132.

St. Mary's German Roman Catholic Church of Meriden, Rev. N. F. X. Schneider, pastor.

School — 3 School Sisters of Notre Dame. Sister M. Virgilia, dir. Boys, 100; girls, 99.

St. Stanislaus' Church of Meriden, (Polish), Rev. Jos. Culkowski, pastor.

School — 1 Lay teacher. Boys, 28; girls 32.

The St. Joseph's Church Corporation of Meriden, Rev. Jno. T. Lynch, pastor; Rev. Jno. McLaughlin, DD., Rev. Wm. J. Judge.

Missions — The Church of Our Lady of Mount Carmel of Meriden.
State Reformatory for Boys.

Middletown, Middlesex Co., The Saint John's Church Corporation, Middletown, Rev. B. O'R. Sheridan, permanent rector; Revs. C. W. Brennan, Jno. T. Elty

School — Sisters of Mercy. Mother M. Aloysius, dir. Boys, 278; girls, 306.

Mission — Middlefield, Middlesex Co., St. Coleman's.

Chapels — St. Catherine's, Convent of Mercy.
State Reformatory for Girls. Mass twice a month.

Milford, New Haven Co., St. Mary's Church, Milford, Rev. P. H. McClean, S.T.L., pastor; Revs. James F. Clyne, Edward Downes, Jno. J. McGivney, Jas. Q. Dolan

Mission — Stratford, Fairfield Co., St. James Roman Catholic Church Corporation.

Moosup, Windham Co., All-Hallows' Church, Moosup, Rev. Jno. H. Broderick, pastor.

Station — Oneco, Windham Co.

Mount Carmel, New Haven Co., Mount Carmel Roman Catholic Church of Hamden, Rev. Wm. J. Dullard, pastor.

Mission — Highwood, New Haven Co., St. John the Baptist Roman Catholic Church Corporation of Highwood.

Mystic, New London Co., St. Patrick's Church, Mystic Bridge, Rev. P. P. Shahan, pastor.

Mission — Noank, New London Co., St. Joseph's Church of Noank.

Naugatuck, New Haven Co., Corporation of St. Francis' Church, Rev. J. O'R. Sheridan, pastor; Revs. Wm. Fanning, Michael Higgins.

School — Sisters of Mercy. Sister M. Genevieve, dir. Boys, 285; girls, 273.

New Britain, Hartford Co., Board of Trustees of St. Mary's, Rev. Jno. T. Winters, pastor; Revs. James J. Walsh, Peter O'Reilly, Michael Hart.

School — 24 Sisters of Mercy (St. Thomas' Convent). Sister M. Veronica, dir. Boys, 657; girls, 706.

Chapel — St. Thomas, Convent of Mercy.

St. Peter's Church, New Britain, Rev. Chas. Coppens, pastor.

Church Corporation of the Sacred Heart, Rev. Rev. Lucian Bojnowski, pastor.

School — 2 Lay teachers. Pupils, 88.

The St. Andrew's Church Corporation of New Britain, Rev. Jos. Zebris, pastor.

St. Joseph's Church Corporation of New Britain, Rev. Rd. F. Moore, A.M., pastor, Rev. Thos. J. Picker.

School — 5 Sisters of Charity. Boys, 97; girls, 103.

New Canaan, Fairfield Co., St. Aloysius' Church Corporation, Rev. P. J. McGivney, pastor.

New Hartford, Litchfield Co., Immaculate Conception Church Corporation, Rev. M. J. Cray, pastor.

School — 5 Sisters of St. Joseph. Sister Aimée de Marie, dir. Boys, 82; girls, 95.

New Haven, New Haven Co., St. Mary's Roman Catholic Church, New Haven; Hillhouse ave., Very Rev. C. M. Thuente, O.P., vicar; Revs. F. W. Linehan, O.P., J. P. Vailely, O.P., F. D. McShane, O.P., L.S.T., C. C. McGonagle, O.P., on Missionary Band. 1 LayBrother. Res., 370 Temple st.

St. Patrick's Church, New Haven, Rev. John Russell, permanent rector; Revs. P. Finnegan, Martin O'Brien.

School — 18 Sisters of Mercy (St. Patrick's Convent). Sister M. Colette, dir. Boys, 622; girls, 592.

Chapel — Sacred Heart, Convent of Mercy.

St. John's Roman Catholic Congregation of New Haven. Rev. Jno. D. Coyle, pastor; Revs. Jno. H. Walsh, Jas. Keating.

School — 13 Sisters of Charity. Sister M. Geronimo, dir. Boys, 230; girls, 229.

Chapel — St. Elizabeth's, Convent of Mercy.

St. Francis' Church, Fair Haven, Rev. P. M. Kennedy, pastor; Revs. Wm. J. Blake, D. F. Baker.

School — 13 Sisters of Mercy (St. Francis' Convent). Sister M. Clotilde,. dir. Boys, 437; girls, 422.

Church of the Sacred Heart, Rev. M. McKeon, pastor; Revs. Peter Dunigan, Jno. J. Fitzgerald.

School — 18 Sisters of Mercy (Sacred Heart Convent). Sister M. Hilda, dir. Boys, 500; girls, 524.

St. Boniface's Church, New Haven, Rev. Joseph Schaele, pastor. Res., 229 George st.

School — 5 Sisters of St. Francis. Sister M. Wenceslaus. Boys, 95; Girls, 88.

New Haven, New Haven Co., (continued).
The St. Michael's Church Corporation, New Haven, Rev. Bartholomew Marenchino, pastor; Rev. Gaetano Cerruti.
St. Louis' Church of New Haven, Rev. Henry Chapdelaine, pastor.
The St. Lawrence Roman Catholic Church Corporation, West Haven, Rev. Jeremiah Curtin, pastor.
St. Joseph's Church, New Haven, Rev. M. J. Daly, pastor; Rev. Thos. J. Murray.
St. Stanislaus'Church of New Haven, Rev. Stanislaus Musiel. pastor.
St. Peter's Church of New Haven, Rev. Robert J. Early, pastor.
St. Francis' Orphan Asylum, Rev. Jno. Corcoran, chaplain.
School—24 Sisters of Mercy. Sister M. Dionysius, supr. Boys, 186; girls, 135.
New London, New London Co., St. Patrick's Church, New London, Rev. Thomas Joynt, pastor; Revs. David O'Donnell, Jno. F. Quinn.
School—14 Sisters of Mercy. Sister M. Colette, dir. Boys, 313; Girls, 410.
New Milford, Litchfield Co., St. Francis Xavier's, New Milford, Rev. Thos. J. Cronan, pastor; Rev. Jno. F. Donahue.
Missions—Brookfield, Fairfield Co., St. Joseph's Church, Brookfield.
Roxbury, Litchfield Co., St. Patrick's Church Corporation.
Washington, Litchfield Co., Church of Our Lady of Perpetual Help, Washington.
Station—Southville, Litchfield Co.
Newtown, Fairfield Co., St. Rose's Church, Newton, Rev. P. Fox, pastor.
School—6 Sisters of Mercy. Sister M. Berchmans, dir. Boys, 28; girls, 22.
Missions—Stepney, Fairfield Co., The Roman Catholic Church of St. Stephen.
Southbury, New Haven Co., Church of the Sacred Heart.
Chapel—St. Rose's, Convent of Mercy.
Norfolk, Litchfield Co., The Roman Catholic Church of the Immaculate Conception, Rev. P. Keating, pastor.
Noroton, Fairfield Co., St. John's Roman Catholic Church Corporation, Rev. D. J. O'Connor, pastor.
Norwalk, Fairfield Co., St. Mary's Church, Norwalk, Rev. James H. O'Donnell, Permanent Rector; Rev. Jno. C. Fogarty.
School—10 Sisters of Mercy. Sister M. Gabriel, dir. Boys, 257; girls, 227.
St. Joseph's Church Corporation of South Norwalk, Rev. Wm. Maher, D.D., pastor.
Norwich, New London Co., St. Patrick's Church Corporation of Norwich, Rev. Hugh Treanor, pastor; Revs. Jno. M. Sullivan, John A. Dooley.
School—13 Sisters of Mercy (St. Patrick's Convent). Sister M. Basilia, dir. Boys, 135; girls, 230.
St. Mary's Church Corporation, (Greenville), Rev. Jas. J. Smith, pastor; Rev. Jno. Ambot.
School—3 Sisters of Mercy. Boys, 101; girls, 122.
Sacred Heart Church of Norwich (Norwich Town), Rev. C. T. McCann, pastor.
Occum, Windham Co., St. Joseph's Catholic Society, Rev. E. J. Broderick, pastor.
Plainville, Hartford Co., The Church of Our Lady of Mercy Corporation, Rev. Henry T. Walsh, pastor; Rev. Jos. Ford.
Missions—Farmington, Hartford Co., St. Patrick's Church Society of Farmington.
Forestville, Hartford Co., The St. Matthew's Church Corporation of Forestville.
Poquonock, Hartford Co., St. Joseph's Church, Poquonock, Rev. F. J. Lally, pastor.
Mission—Windsor, Hartford Co., St. Gabriel's Church, Windsor.
Portland, Middlesex Co., St. Mary's Church, Portland, Rev. Thos. Dunne, pastor.
School—6 Sisters of Mercy. Sister M. Elizabeth, dir. Boys, 73; girls, 70.
Chapel—St. Mary's, Convent of Mercy.
Putnam, Windham Co., St. Mary's Church, Putnam, Rev. Jno. Van den Noort, pastor; Rev. Jno. H. Stapleton.
School—18 Sisters of Mercy (St. Mary's Convent). Sister M. Paula, dir. Boys, 270; girls, 291.
Chapel—St. Mary's, Convent of Mercy.
Ridgefield, Fairfield Co., St. Mary's Corporation, Rev. Rd. Shortell, A.M., pastor.
Mission—Georgetown, Fairfield Co., Corporation of the Church of the Sacred Heart.
Rockville, Tolland Co., St. Bernard's Society. Rockville, Rev. Luke Fitzsimons, pastor; Rev. R. Bardeck.
School—7 Sisters of Mercy. Sister M. Clare, dir. Boys, 198; girls, 193.
Mission—Vernon, Tolland Co., Sacred Heart Church.
Chapel—St. Bernard's, Convent of Mercy.
Seymour, New Haven Co., St. Augustine's Catholic Church Society, Rev. M. F. Rigney, pastor.
Mission—Beacon Falls, New Haven Co., The St. Michael's Church Corporation, Beacon Falls.
Station—Oxford, New Haven Co.
Sharon, Litchfield Co., St. Bernard's Roman Catholic Corporation, Rev. M. J. Lynch, pastor.
Missions—Cornwall Bridge, Litchfield Co., The Catholic Society of Cornwall.
Kent, Litchfield Co., Roman Catholic Sacred Heart Corporation.
Station—Warren, Litchfield Co.
South Coventry, Tolland Co., St. John Berchman's Catholic Society, Rev. P. J. O'Leary, pastor.
Station—Hop River, Tolland Co.

South Glastonbury, Hartford Co., St. Augustine's Church Corporation, Rev. F. M. Murray, pastor.
Mission — Glastonbury. Hartford Co., St. Paul's Church of Glastonbury.
Southington, Hartford Co., St. Thomas' Catholic Church Corporation, Rev. Wm. J. Doolan, pastor; Rev. A. J. Plunkett.
South Manchester, Hartford Co., St. James' Church, Rev. Wm. J. McGurk, pastor; Rev. Ign. Köst.
South Meriden, New Haven Co., The Corporation of the Church of the Holy Angels, Meriden, Rev. Jas. W. Cunningham, pastor.
Mission — Cheshire Co., St. Bridget's Church Corporation, Cheshire.
Stafford Springs, Tolland Co., St. Edward's Catholic Society, Stafford Springs, Rev. Felix O'Neill, pastor.
School — 5 Sisters of Mercy (St. Edward's Convent). Sister M. Austin, dir. Boys, 91; girls, 109.
Mission — Staffordville, Tolland Co., St. Joseph's Catholic Church.
Stamford, Fairfield Co., St. John's Catholic Church, Stamford, Rev. Jas. C. O'Brien, pastor; Revs. Eug. Sullivan, Wm. H. Flynn.
School — 15 Sisters of Mercy (St. John's Convent). Sister M. Corsini, dir. Boys, 220, girls, 229.
Stonington, New London Co., St. Mary's Church, Stonington, Rev. Jno. C. Lynch, pastor.
Taftville, New London Co., Corporation of the Sacred Heart of Jesus, Taftville, Rev. Jno. J. Quinn, pastor; Rev. U. Bellerose.
School — 10 Sisters of Our Lady of Charity, Mother of Mercy. Sister St. Benoit, dir. Boys, 200; girls, 250.
Tariffville, Hartford Co., St. Paul's Church Corporation, Rev. Eug. O'Connell, pastor.
Mission — Bloomfield, Hartford Co., Sacred Heart Church Corporation. Attended from St. Thomas Seminary.
Simsbury, Hartford Co., The Roman Catholic Church of St. Monica.
Terryville, Litchfield Co., The Immaculate Conception of Terryville, Rev. Jno. Neale, pastor.
Thomaston, Litchfield Co., St. Thomas' Church, Thomaston, Rev. T. M. O'Brien, pastor.
Thompsonville, Hartford Co., St. Patrick's Church, Thompsonville, Rev. Thos. J. Preston, pastor; Rev. T. J. Dunn.
School — 7 Sisters of Mercy (Sacred Heart Convent). Sister M. Alexis, dir. Boys, 160; girls, 229.
Torrington, Litchfield Co., The St. Francis of Assisi Church Corporation, Rev. Patrick Duggan pastor; Revs. Geo. I. Sinnott, Thos. Cummings, D.D.
School — 14 Sisters of Mercy. Sister M. Germaine, dir. Boys, 411; girls, 419.
Uncasville, New London Co., St. John's, Roman Catholic Church, Montville, Rev. D. A. Bailey, pastor.
Unionville, Hartford Co., The Star of the Sea Church Corporation of Unionville, Rev. W. H. Redding, pastor.
Voluntown, New London Co., St. Thomas' Corporation of Voluntown, Rev. Joseph Perreault, pastor.
Mission — Glasgo, New London Co., St. Anne's Catholic Church Corporation.
Wallingford, New Haven Co., Holy Trinity Roman Catholic Church, Wallingford, Rev. Jno. H. Carroll, pastor; Rev. Wm. Kiernan.
Waterbury, New Haven Co., Corporation of the Church of the Immaculate Conception, Waterbury, Rev. Wm. J. Slocum, Permanent Rector; Rev. Jas. McGuane, Jas. E. O'Brien, James Broderick.
School — 15 Sisters of Charity. Boys, 420; girls, 430.
Chapel — Sacred Heart.
St. Patrick's Roman Catholic Church Corporation of Waterbury, Rev. Jos. M. Gleeson, pastor; Revs. T. E. Sullivan, F. A. Jordan.
School — 3 Sisters of St. Joseph. Sister M. Aloysia, supr. Pupils, 340.
The Church of the Sacred Heart, Rev. Thos. Shelley, pastor; Rev. J. J. Fitzgerald.
St. Ann's Church (French), Rev. T. E. Senesac, pastor; Rev. Jos. Grenier.
School — 11 Sisters of the Congregation of Notre Dame. Sister M. St. Pierre de Vérona, supr. Boys, 223; girls, 244.
St. Cecilia's Parish, Waterbury (German), Rev. F. Martin, D.D., pastor.
St. Joseph's Church Lithuanian, Waterbury, Rev. Peter Saurusaitis, pastor.
St. Francis Xavier's Church Corporation of Waterbury, Rev. Jeremiah J. Curtin, pastor; Rev. Jno. A. Fleming, assistant.
School — 1 lay teacher. Boys, 25; girls, 30.
St. Thomas' Church Corporation of Waterbury, Rev. T. M. Crowley, pastor; Rev. Wm. Kennedy.
School — 8 Sisters of Charity. Boys, 200; girls, 174.
Our Lady of Lourdes, Waterbury (Italian), Rev. M. A. Karam, pastor.
Watertown, Litchfield Co., The Corporation of St. John's Church of Watertown, Rev. Jno. J. Loftus, pastor.
Mission — Woodbury, Litchfield Co., The Roman Catholic Church of St. Teresa.
Waterville, New Haven Co., St. Michael's Church of Waterville, Rev. M. J. Traynor, pastor.
Mission — Oakville, Litchfield Co., The Roman Catholic Church of St. Mary Magdalen.
Wauregan, Windham Co., Church of the Sacred Heart of Jesus, Wauregan, Rev. Arthur O'Keeffe, pastor.
School — Boys, 25; girls, 36.

Westerly (*Westerly, R. 1., P.O.*), St. Michael's Church, Pawcatuck, Conn., Rev. F. P. O'Keefe, pastor; Rev. Wm. H. Gibbons.
School—7 Sisters of Mercy (St. Michael's Convent). Mother M. Thecla, dir. Boys, 155; girls, 151.
Westport, Fairfield Co., The Corporation of the Catholic Church of the Assumption, Westport, Rev. Thos. Shanley, pastor.
West Thompson, Windham Co., Church of the Sacred Heart, Mechanicsville, Rev. M. J. O'Connor, pastor.
Mission — Pomfret, Windham Co., The Most Holy Trinity Church.
Westville, New Haven Co., St. Joseph's Roman Catholic Congregation, Rev. J. D. Kennedy, pastor.
Wethersfield, Hartford Co., The Church of the Sacred Heart of Jesus' Corporation, Rev. J. J. Duggan, pastor.
Chapel — State Prison, Mass every Sunday.
Willimantic, Windham Co., St. Joseph's Cath. Congregation, Willimantic, Rev. Flor. de Bruycker, pastor; Revs. Oliver Magnell, A. De Bruycker.
School—20 Sisters of Charity of Our Lady, Mother of Mercy. Mother Cécilienne, dir. Boys, 462; girls, 440.
Station — North Windham, Windham Co.
Chapel — St. Joseph's, Convent of the Sisters of Charity.
Windsor Locks, Hartford Co., St. Mary's Church of Windsor Locks, Rev. John A. Creedon, pastor; Rev. P. J. O'Reilly.
School—7 Sisters of St. Joseph. Sister St. Hilary, dir. Boys, 155; girls, 144.
Mission — Suffield, Hartford Co., Sacred Heart Church Corporation.
Chapel — St. Mary's, Convent of the Sisters of St. Joseph.
Winsted, Litchfield Co., St. Joseph's Roman Catholic Church Corporation, Winsted, Very Rev. Fr. Michael Mann, O.F.M., pastor; Revs. Lewis Stanton, O.F.M., Fr. Duff, O.F.M. 2 Brothers.
School—10 Sisters of St. Francis. Mother M. Leo, dir. Boys, 163; girls, 148.
Station — Colebrook, Litchfield Co.

The state prison, county and municipal jails, public reformatories, hospitals and poor-houses are regularly attended by priests, and Mass is freely said in all these institutions whenever the clergy desire it.
Rev. D. Brown, vice-pres., St. Mary's, Emmitsburg, Md. Rev. Thos. J. Shahan, D.D., Professor of History, Catholic University of America. Revs. J. B. Dougherty, Jno. T. McMahon, St. Mary's Home, West Hartford. Jno. P. Fox, S. Augustine's Villa, Hartford, Conn. Rev. B. F. Broderick, D.D., Havana, Rev. Jas. J. Egan, Peoria. Rev. Edw. J. Brennan, chaplain U. S. Navy.
Newly ordained, awaiting appointment: Revs. Wm. Laflin, Jno. J. Keane, Jas. A. O'Meara, Jas. A. Derwin, Jno. F. McDonald.
Revs. Wm. Flanagan, M. Donahue, Jno. T. Lee, Jno. Lee, R. Nolte, M. P. Lawlor, R. C. Gragan, T. B. Smith, A. Briscoe, absent on leave.
Rev. pastors desiring Missions of Dominican Fathers, please apply to Very Rev. C. M. Thuente, O.P., Vicar, St. Mary's, New Haven, Conn.
Manresa Institute, Keyser Island, South Norwalk, Conn. Rev. Jos. Himmel, S. J., supr.; House of Spiritual Retreats for Clergy and Laymen under the direction of the Jesuit Fathers. For private Retreats two weeks notice is required. For particulars and circulars apply to Rev. Joseph Himmel, S.J., Keyser Island, South Norwalk, Conn.
The Missionary Fathers of La Salette, Hartford, give missions in French. Applications to be made to Very Rev. C. F. Socquet, M.S., supr., "College and Seminary of Our Lady of La Salette", New Park ave., Hartford, Conn.

INSTITUTIONS IN CHARGE OF SECULAR CLERGY.

HARTFORD. *St. Thomas' Preparatory Seminary*, 340 Collins st. — Very Rev. Jno. Synnott, V.G. (pres.); Rev. R. F. Fitzgerald, D.D., (vice-pres.); Revs. E. Lamontagne, Jno. Murray, M. McAuliffe, John Moore, W. Reidy, James F. Hennessey, Edw. J. Plunkett, Wm. J. Fox (prefect). 60 students. Kitchen and domestic departments are under the care of 6 Sisters of St. Joseph of Chambery, France. Sister M. Nativity, supr.

INSTITUTIONS IN CHARGE OF RELIGIOUS ORDERS.

ORDERS OF MEN.

HARTFORD. *Missionary Fathers of La Salette.* (Legal title: "The Missionaries of La Salette Corporation.")—Motherhouse for the Vicariate of the United States and Canada, established in 1892. Very Rev. C. F. Socquet, M.S., Vicar of the Superior - General, Rev. C. Crozet, D.D., M.S., local superior. 11 priests, 3 lay brothers.
Preparatory College.—Rev. Al. Sorrell, M.S., dir. 7 teachers, 40 students.
Our Lady La Salette Seminary. Rev. C. Crozet, D.D., M.S., 14 scholastics. The kitchen and domestic department are under the care of St. Joseph.

ORDERS OF WOMEN.

HARTFORD. *Mount St. Joseph's Convent of Mercy.* Legal title: "The St. Joseph's Convent Corporation".—Mother-house of the Sisters of Mercy. Mother M. Fabian, supr. In Community: Professed Choir Sisters, 269; Novices, 43; Postulants, 8. Lay Sisters, 38.—Connected with the Convent is *Mount St. Joseph's Seminary, Boarding-School and Academy.* Boarders, 86. Externs, 117. Also a High School forgirls with 12 teachers and 58 pupils.

St. James' Orphan Asylum.—4 Sisters of Mercy. Sister M. Alfrid, supr. Orphans, 37.

St. Augustine's Preparatory Boarding-School for Boys.—9 Sisters of Mercy. Pupils, 36. Sister M. Leo, supr. This institution is intended for young boys between the ages of three and fourteen. It is situated about two miles from Hartford. Rev. J. P. Fox.

Convent of Mary Immaculate, Provincial House and Novitiate. (Legal title: "The Sisters of St. Joseph Corporation.")—Mother Josephine, superior provincial. Professed Sisters, 21. Postulants, 4.

St. Francis Hospital, Woodland st. (Legal title: "The St. Francis Hospital of Hartford.")—8 Sisters of St. Joseph. Sister Valencia, supr. Patients, 60.

La Salette.—6 Sisters of St. Joseph, New Park ave. Sister Andrea, supr.

House of the Good Shepherd, Sisson ave. — A House of Correction for wayward girls. Sister M. St. Gertrude, supr.

WEST HARTFORD. *St. Mary's Home for the Aged.* (Legal title: "Corporation of the Sisters of Mercy of St. Mary's Home for the Aged".) — 20 Sisters of Mercy. Sister M. Borromeo, supr. Inmates, 107.

ANSONIA. *Academy of the Sacred Heart.*—6 Sisters of Mercy. Sister Alacoque, supr. Pupils, 82.

BALTIC. *Academy and Boarding-School of the Holy Family.* — (Legal title: "Sisters of Charity of Our Lady Mother of Mercy Corporation." — Sisters of Charity of Our Lady, Mother of Mercy. Mother Mary Aloysio, supr. Professed Sisters, 21; Novices, 4; Postulants, 3. Teachers, 10. Pupils, 70.

DANIELSON. *St. Joseph's Convent.*—Sisters of Charity of St. Joseph. Sister M. Theophane, supr. Professed Sisters, 4; Novices, 2.

DERBY. *St. Mary's Convent.*—13 Sisters of Mercy. Sister M. Raphael, supr.

GROSVENORDALE. *St. Joseph's Convent.*—11 Sisters of the Holy Cross. Sister M. St. Eugene, supr.

MERIDEN. *St. Bridget's Convent of Mercy, Motherhouse.*—Mother Mary Augustine, supr. Professed Sisters, 15; Novices, 7; Postulants, 5. Lay Sisters, 5.

St. Laurent's Convent.—Sisters of the Assumption. Sister M. Ste. Félicité, supr. Professed Sisters, 7.

St. Mary's Convent.—4 Sisters of Notre Dame. Sister M. Virgilia, supr.

MIDDLETOWN, *St. Elizabeth's Convent of Our Lady of Mercy, Motherhouse.* — Mother M. Aloysius, supr Professed choir Sisters, 19; Novices, 2; Postulants, 5.

NAUGATUCK. *Sacred Heart Academy.* — Sisters of Mercy. Sister M. Genevieve, supr. Pupils, 30,

NEW HAVEN. *St. Francis' Orphan Asylum for Boys and Girls.* (Legal title: "The St. Francis' Orphan Asylum of New Haven.")—24 Sisters of Mercy. Sister M. Dionysius, supr. Orphans: boys, 186; girls, 135. Rev. Jno. F. Corcoran, chaplain. — Connected with the Orphanage is the *Asylum Aid Society*, whose purpose is to assist the Asylum in providing for poor orphans and abandoned children. It is under the direction of the Rev. Chaplain.

Sacred Heart Convent. (Legal title: The Convent of the Sacred Heart Corporation").—18 Sisters of Mercy. Sister M. Hild, supr.

Little Sisters of the Poor. (Legal title: "The Home for the Aged of the Little Sisters of the Poor Incorporated) — Sister Marie de St. Antoinette, supr. Sisters, 7; Inmates, 14; 65 York Square.

St. Mary's Academy for young ladies (444 Orange st.)—Conducted by the Sisters of St. Dominic. Sister Stephanie, supr. Sisters, 12; Pupils, 70.

NEW LONDON. *St. Mary's Convent.*—15 Sisters of Mercy. Sister M. Colette, supr.

NORWALK. *St. Mary's Convent.*—12 Sisters of Mercy. Sister M. Gabriel, supr.

PORTLAND.—6 Sisters of Mercy. Sister M. Elizabeth, supr.

PUTNAM. *Notre Dame Academy.*—19 Sisters of Mercy. Sister M. Paula, supr. Pupils, 50.

ROCKVILLE. *St. Teresa's Convent.*—8 Sisters of Mercy. Sister M. Clare, supr.

TAFTVILLE. *Convent of the Sisters of Our Lady of Charity, Mother of Mercy.*—Professed Sisters, 11. Novices, 1. Sister M. Benoit, supr.

TORRINGTON. *St. Francis Convent.*—15 Sisters of Mercy. Sister M. Germaine, supr.

WATERBURY. *Academy and Boarding-School of the Immaculate Conception.* (Legal title; "Sisters of the Congregation de Notre Dame").—12 Ladies of the Congregation de Notre Dame. Sister St. Cecilia, supr. Pupils, 250.

St. Michael's Convent of the Sisters of St. Joseph.—5 Sisters of St. Joseph. Sister Aloysia, supr. Pupils, 152.

Convent of Sisters of Charity.—17 Sisters of Charity. Sister M. Claudine, supr.

St. Ann's Convent of the Sisters of Notre Dame.

WILLIMANTIC. *Convent of the Sisters of Our Lady of Charity, Mother of Mercy.*—Sister M. Cecilienne, supr. Professed Sisters, 21; Novices, 3.

WINSTED. *Academy and Boarding-School of St. Margaret of Cortona.*—7 Sisters of III. Order of St. Francis. Mother M. Leo, supr. Boarders, 20.

WINDSOR LOCKS. *Convent of Sisters of St. Joseph.* Professed sisters, 7. Sister St. Hilary, supr.

CEMETERIES.

NAUGATUCK—Legal title: "St. Francis Cemetery Association."

NEW HAVEN.—Legal title: "St. Bernard and St. Lawrence Cemetery Association".

All other cemeteries are under the corporate titles of the Churches to which they belong.

SOCIETIES AND SODALITIES.

Altar societies, scapular societies, league of the S. Heart, Rosary societies, societies of St. Vincent de Paul, benevolent societies, temperance societies, and library societies are connected with most churches in the diocese.

RELIGIOUS COMMUNITIES IN DIOCESE.

COMMUNITIES OF MEN.

Dominican Fathers (Eastern Province) — New Haven.
Franciscan Fathers (Friars Minor) — Winsted.
Jesuit Fathers (New York-Maryland Province) — South Norwalk.
Missionaries of La Salette (Grenoble, France) — Hartford.
Fathers of the Congr. of St. Charles (Piacenza, Italy.)

COMMUNITIES OF WOMEN.

Sisters of the Assumption (Nicolet, P. Q.) — Meriden.
Sisters of Charity (Convent Station, N. J.) — Waterbury.
Sisters of Charity of St. Vincent de Paul (Mt. St. Vincent on Hudson, N. Y.) — New Haven.
Sisters of St. Joseph (Chambery, France) — St. Francis Hospital, La Salette, St. Thomas' Preparatory Seminary, Hartford. Danielson; New Hartford. St. Michael's Convent, Waterbury. Parkville, Hartford, Windsor Locks.
Sisters of Charity of Our Lady, Mother of Mercy (Tilburg, Holland) — Baltic; Taftville; Willimantic.
Sisters of St. Francis (Allegany, N. Y.) — Winsted.
Sisters of St. Francis (Glen Riddle, Pa.)—St. Boniface School, New Haven.
Daughters of the Holy Ghost (St. Brienc, France).
Sisters of Mercy (Hartford, Conn.) — Motherhouse, Academy, Boarding School, Daily High School, Asylum for boys, Asylum for girls, Home for the Aged, 5 Schools, Hartford; (4) Bridgeport; Danbury; Lakeville; New Britain; Orphan Asylum and Schools, New Haven; Norwich; Putnam; Stafford Springs; Stamford; Thompsonvlile; Westerly.
Sisters of Mercy (Meriden, Conn.)—Meriden; Ansonia; Derby; New London; Norwalk; Rockville; Torrington.
Sisters of Mercy (Middletown, Conn.) — Middletown; East Bridgeport; Greenwich; Naugatuck; Newtown; Portland.
Sisters of the Congregation of Notre Dame (Villa Maria, P. Q.) — Waterbury.
Sisters of Holy Cross of the Seven Dolors (St. Laurent, P. Q.)—Grosvenordale.
School Sisters of Notre Dame (Baltimore, Md.) — St. Mary's School; Meriden; Bridgeport.
Sisters of St. Dominic (Shepard, O.) Academy of New Haven.
Little Sisters of the Poor (Brooklyn, N. Y.)—New Haven.
Sisters of the Good Shepherd (Angers, France).—Hartford.

RECAPITULATION.

Bishop	1	Students in Piacenza	6
Secular Priests	264	Students in Eichstädt	8
Priests of Religious Orders	30	Ecclesiastical Students (incl. Prep. Sem.)	121
Total	294	Colleges and Academies for boys	1
Churches { with resident priest	141	Students	36
Churches { without resident priest	40	Academies for young ladies	9
Total	181	Pupils	570
Stations	15	Parishes with Parochial Schools	59
Chapels	60	Pupils	25 000
Religious Women (incl. novices and postulants)	760	Orphan Asylums	2
Preparatory Seminary	1	Orphans	358
Students	60	Total of young people under Catholic care, about	26 000
Seminaries of Religious Orders	1	Hospital	1
Students	58	Patients, average No	60
Students in Rome	4	Homes for Aged Poor	1
" " Louvain	1	Inmates during the year	107
Students in St. Sulpice, Paris	6	Baptisms for 1901	10 875
Students in Lemberg	4		

Catholic Population, about.....270 000

DIOCESE OF HELENA

(*Dioecesis Helenensis.*)

ERECTED MARCH 7, 1884.

Comprising the State of Montana.

Square Miles = 146,080.

RIGHT REVEREND

JOHN BAPTIST BRONDEL, D.D.,

First Bishop of Helena; cons. Dec. 14, 1879, at Victoria, V. I.—Res., *Helena, Mont., Cathedral.*

Diocesan Consultors — Revs. P. DESIERE, H. B. ALLAEYS, J. J. CALLAGHAN, VICTOR DAY.

Synodal Examiners (Examinatores Cleri)—Revs. H. B. ALLAEYS, L. B. PALLADINO, S.J., ST. SULLIVAN, DD.

Judices Cansarum. -Revs. VICTOR DAY, PETRUS DESIERE, HENRICUS ARTS.

Irremovable Rector — Rev. PETER DESIERE.

Matrimonial Court, Moderator — Rev. V. DAY.

Defensor Vinculi — Rev. H. ARTS.

Cancellarius — Rev. ST. SULLIVAN, D.D.

Commissio Investigationis — Revs. V. DAY, A. R. COOPMAN, J. H. O'BRIEN.

CLERGY, CHURCHES, MISSIONS AND SCHOOLS.

CITY OF HELENA.

CATHEDRAL OF THE SACRED HEARTS, Rt. Rev. John Baptist Brondel, D.D., Revs. V. Day' St. Sullivan, D.D., assistants.
ST. HELENA'S, attended by Rev. St. Sullivan, D.D.
SS. CYRIL AND METHOD, East Helena, attended from Helena.

OUTSIDE OF THE CITY OF HELENA.

Anaconda, Deer Lodge Co., St. Paul's, Rev. A. R. Coopman, Rev. M. Barry, assistant.
St. Peter's, Rev. John Pirnat, Rev. Aug. D. Leitham, assistant.
Two Parochial Schools and Academy — 7 Ursuline Sisters. Sister de Merici, supr. Pupils, 200.

Belt, Cascade Co., St. Mark's, Rev. N. M. Snels, rector.
Missions— Augusta, Lewis and Clarke Co., St. Mathias'.
Choteau, Teton Co., St. Luke's.
Dupuyer, Teton Co., Holy Cross.
Stocket, Cascade Co., St. Cyril's.
Stations — Barker, Cascade Co.
Big Sandy, Cascade Co.
Bynum, Teton Co.
Highwood, Choteau Co.
Kibby, Cascade Co.
Neihart, Meagher Co.
Raymond, Teton Co.
Sand-Coulee, Cascade Co.

Billings, Yellowstone Co., St. Joachim's, Rev. Fr. Van Clarenbeek.
Stations— Gebo, Yellowstone Co.
Laurel, Yellowstone Co.
Merritt, Sweet Grass Co.

Boulder, Jefferson Co., St. Catherine, Rev. J. B. Thompson, rector.
Missions—Boulder Valley, Jefferson Co., St. John the Evangelist.
Clancy, Jefferson Co. Church built.
Stations—Alhambra, Jefferson Co.
Basin, Jefferson Co.
Corbin, Jefferson Co.
Elkhorn, Jefferson Co.
Wickes, Jefferson Co.
Bozeman, Gallatin Co., Holy Rosary, Rev. P. Gallagher.
Mission—Three Forks, Gallatin Co., Holy Family.
Stations—Belgrade, Gallatin Co.
Central Park, Gallatin Co.
Chestnut, Gallatin Co.
Manhattan, Gallatin Co.
Timberline, Gallatin Co., bi-monthly.
Butte City, Silver Bow County, St. Patrick's, Rev. P. Desiére, rector; Revs. Cornelius Harrington, Charles McGlynn, assistants.
School—17 Sisters of Charity. Sister Mary Emilda, sister-servant. Pupils, 800.
Stations—Burlington, Silverbow Co.
Rocker.
Silverbow, Silverbow Co.
Sacred Heart, Rev. J. J. Callaghan, rector.
School—4 Sisters of Charity. Pupils, 200.
St. Lawrence O'Toole (Walkerville), Rev. Fr. Batens, rector; Rev. Patrick Ryan, assistant.
School—7 Sisters of Charity. Sister Monica, sup. Pupils, 250.
St. Joseph's (South Butte), Rev. Arthur Quesnel, rector.
St. Mary's (Dublin Gulch), Rev. John English, rector.
St. Savior (Meaderville), Rev. Albert F. Trivelli, S.J., rector; Rev. Gaspard Jacaloni, S.J., assistant.
Chinook, Choteau Co., St. Gabriel's, Rev. F. Eberschweiler, S.J., rector. Bellknap Agency.
Missions—Glasgow, Valley Co., St. Raphael's.
Harlem, St. Stephan's.
Havre, Choteau Co., St. Thaddeus'.
Oswego, Valley Co., Fort Peck Indian Reservation, Epiphany.
Poplar, Valley Co., Fort Peck Indian Reservation, St. Ursula's.
Wolf Point, Valley County.
Station—Fort Assiniboine.
Deer Lodge City, Deer Lodge Co., Immaculate Conception, Rev. Rem. De Ryckere, rector, Rev. Thos. Phelan, assistant.
Missions—Flintcreek Valley, Granite Co., St. Michael's.
Helmville, in Nevada Valley, Deer Lodge Co., St. Thomas'.
Stations—Bearsmouth, Granite Co.
Blackfoot City, Deer Lodge Co.
Elliston, Deer Lodge Co.
Garnet, Deer Lodge Co.
Gold Creek, Deer Lodge Co.
Lincoln, Deer Lodge Co.
Quigley, Granite Co.
Washington Gulch, Deer Lodge Co.
Dillon, Beaverhead Co., St. Rose de Lima, Rev. Victor Van den Broeck.
Missions—Laurin, Madison Co., St. Mary's.
Virginia City, Madison Co., All Saints'.
Stations—Bannack City, Beaver Head Co.
Beaverhead, Beaverhead Co.
Brown's, Beaverhead Co.
Glendale, Beaverhead Co.
Horse Prairie, Beaverhead Co.
Parrott, Madison Co.
Rochester.
Sheridan, Madison Co. Church building.
Trapper, Beaverhead Co.
Twin Bridges, Madison Co.
Fort Benton, Choteau Co., Immaculate Conception, Rev. John O'Brien, rector.
Frenchtown, Missoula Co., St. John the Baptist, Rev. H. B. Allaeys, rector.
Missions—Lothrop, Missoula Co.
St. Regis, Missoula Co.
Stations—De Smedt, Missoula Co.
Grass Valley, Missoula Co.
Great Falls, Cascade Co., Rev. Cyr. Pauwelyn, rector; Rev. Thos. McCormack, assistant.
Holy Family Mission (*Kipp P.O.*), Teton Co., Revs. J. Damiani, S.J., John Carroll, S.J. 1 Brother.
Mission—Birch Creek (Indian Reservation).
Kalispel, Flathead Co., St. Mathew's, Rev. Henry Arts.
Mission—Columbia Falls, St. ——.

Lewistown, Fergus Co., St. Leo's, Rev. James Vermaat.
Stations — Gilt Edge, Fergus Co., every 5th Sunday.
Judith Basin, Fergus Co.
Kendall, 4th Sunday of month.
Philbrook, Fergus Co. } occasionally.
Stanford, Fergus Co. }
Utica, Fergus Co. }
Maiden, Fergus Co.
Spotted Horse, Fergus Co.

Livingston, Park Co., St. Mary's, Rev. Joseph Blaere, rector.
Mission — Aldridge, Park Co., Church built.
Stations — Big Timber, Sweet Grass Co.

Marysville, Lewis and Clarke Co., St. Mary's, Rev. C. G. Follet, rector.
Stations — Bald Butte, Lewis and Clarke Co.
Silver, Lewis and Clarke Co.

Miles City, Custer Co., Sacred Heart, Rev. Aug. Lambaere, rector.
School — Connected with Ursuline Academy. 4 Sisters. Sister Cecilia, supr. Pupils, 60.
Missions — Fort Keogh, Custer Co., St. —
Glendive, Dawson Co., St. Juliana's.
Wibeaux, Dawson Co., St. Peter's.
Stations — Ekalaka, Custer Co., annually.
Forsyth, Custer Co.
Newlon, Dawson Co.
Peace Bottom, annually.
Sidney, Dawson Co.
Terry, Custer Co.
Tokna, Dawson Co.

Missoula City, Missoula Co., St. Francis Xavier's, Rev. L. B. Palladino, S.J., supr.; Revs. Ch. Mackin, S.J., and P. Dethoor, S.J., assistants.
School — Sisters of Charity of Providence. Boys, 170; girls, 300.
Missions — Florence, Missoula Co., St. Augustin.
Hamilton, Missoula Co., St. Francis.
Plains, Missoula Co., St. James'.
Stevensville, Bitter Root Valley, Missoula Co., St. Mary's.
Stations — Bonner, Missoula Co.
Corvallis, Missoula Co.
Guest-house, Missoula Co.
Skalkaho, Missoula Co.
Thompson's Falls, Missoula Co.

Philipsburg, Granite Co., St. Philip's, Rev. C. M. Aken, rector.
Mission — Granite, Granite Co., St. Andrew.
Stations — Combination, Granite Co.
Rumsey, Granite Co.

Red Lodge, Carbon Co., St. Agnes, Rev. Th. F. Stack.

St. Francis Xavier's Mission (*St. Xavier P.O.*), Crow Indian Reservation, Revs. Louis Taelman, S.J., P. P. Prando, S.J. 2 Scholastics. 2 lay Brothers.
Missions — St. Charles' Mission (*Pryor P.O.*), Crow Indians.
St. Simon's, Crow Agency.
Station — Big Horn Valley, Custer Co.

St. Ignatius Mission, Flathead Reservation, Missoula Co. (*St. Ignatius P.O.*), Rev. Leopold Van Gorp, S.J., superior; Revs. J. D'Aste, S.J.; John Post, S.J. 7 lay Brothers; 3 Scholastics.
Mission — Jocko (Flathead Agency), Missoula Co., St. John Berchman's.
Station — Kootenai Indians.

St. Labre's Mission, Cheyennes, Custer Co. (*Ashland P.O.*), Rev, Aloysius Müller, rector.
School — 5 Ursuline Sisters. Pupils, 50.
Station — Lame Deer Agency.

St. Paul's Mission, Choteau Co. (*St. Paul's P.O.*), Gros Ventres and Assiniboine Indians, Rev. A. J. Vasta, S.J., supr.; Rev. A. Valpolini, S.J., assistant. 2 Brothers.

St. Peter's Mission, Cascade Co. (*St. Peter P.O.*), Rev. Jos. Pudenz, rector.
Mission — Sun River, Lewis and Clarke Co., St. Joseph's.
Stations — Cascade, Cascade Co.
Fort Shaw, Lewis and Clarke Co.
South Fork, Lewis and Clarke Co.

Townsend, Broadwater Co., (church building), Rev. Fr. O'Farrell, rector.
Missions — Missouri Valley, Broadwater Co., St. Joseph's.
White Sulphur Springs, Meagher Co., St. Bartholomew's.
Stations — Castle, Meagher Co.
Diamond City, Meagher Co.
Hassel, Broadwater Co.
Radersburg, Broadwater Co.
Toston, Broadwater Co.
Winston, Broadwater Co.

Absent on sick leave: Rev. B. Cassidy, Rev. Al. Holtman, Rev. J. H. Willy.

INSTITUTION IN CHARGE OF SECULAR CLERGY.

HELENA. *St. Aloysius' College*, day-school for boys. — Rev. Stephen J. Sullivan, D.D., principal. 4 Sisters of Charity. Attendance, 125.

INSTITUTIONS IN CHARGE OF RELIGIOUS ORDERS.

ORDERS OF MEN.

HOLY FAMILY MISSION. *Indian School for Boys.*—In care of Jesuit Fathers. Pupils, 40.
ST. IGNATIUS MISSION. *St. Ignatius' Indian Industrial Boarding School*, for boys.—Attended by Jesuit Fathers and Brothers. Pupils, 60.
ST. PAUL'S MISSION. *Boarding School for Indians.*—In care of Jesuit Fathers. Pupils, 40.
ST. XAVIER'S MISSION. *Boarding School for Indians.*—In care of Jesuit Fathers. Pupils, 30.

ORDERS OF WOMEN.

HELENA. *St. Vincent's Academy*, Boarding and Day-School.—19 Sisters of Charity. Mother Josepha, sister-servant. Pupils, 260.
St. John's Hospital.—12 Sisters of Charity. Sister Mary Lawrence, sister-servant. Patients during the year, 1000.
St. Joseph's Orphanage.—12 Sisters of Charity. Sister Rose Vincent, sister-servant. Orphans, 185.
House of the Good Shepherd.—8 Sisters. Mother Mary of Holy Name, supr. 30 inmates. Rev. Stephen Sullivan, D.D., chaplain.
St. Aloysius School.—4 Sisters of Charity. Pupils, 125.
ANACONDA. *St. Ann's Hospital.* — 13 Sisters of Charity. Sister Dominica, sister-servant. Patients during the year, 1200.
Villa Ursula, 3rd and Adams sts. Sister de Merici, Local supr. Pupils, 80.
BILLINGS. *St. Vincent's Hospital.* 7 Sisters of Charity. Sister Laurentia, sister-servant. Patients, 1000 yearly.
BUTTE CITY. *St. James' Hospital.* — 17 Sisters of Charity. Sister Irene, sister-servant. Patients during the year, 2000.
St. Patrick's School.—Sister Emilda, sister-servant. Sisters 19. Pupils 770.
DEER LODGE. *St. Mary's Academy.*—Boarding and day school for girls. 11 Sisters of Charity. Sister M. Aloysia, sister-servant. Pupils, 55.
St. Remigius School (for boys).—1 Sister of Charity. Pupils, 20.
St. Joseph's Hospital. — 6 Sisters of Charity. Sister Hilaria, sister-servant. Patients during the year, 200.
FORT BENTON. *St. Clare's Hospital.* — 7 Sisters of Charity of Providence. 1 Helper. Sister M. Aldric, supr. Patients, 185. The Sisters visit the sick at home.
GREAT FALLS. *Columbus Hospital.* — 18 Sisters of Charity of Providence. Sister M. James, supr. Patients during the year, 1037. The Sisters visit the sick at home.
HOLY FAMILY MISSION (*Kipp P.O.*). *Indian School for the Blackfeet Indians* — 8 Ursuline Nuns. Sister Laurentia, Local supr. Attendance 85.
MILES CITY, (*Lock Box* 25). *Ursuline Academy of the Sacred Heart.* Sister Cecilia, Local supr. Pupils, 60.
MISSOULA. *Provincialhouse of the Sisters of Charity of Providence and Academy of the Sacred Heart*, corner Pine and Owen sts. — 30 Sisters. Mother M. Julian, provincial superioress. Sister Hilarion, supr. Pupils, 437.
St. Patrick's Hospital.—13 Sisters of Charity. Sister M. Edgar, supr. Patients, 425. The Sisters visit the sick at home.
ST. FRANCIS XAVIER'S MISSION (*St. Xaviers P.O.*) *Indian Industrial School for the Crow Indians.*—5 Ursuline Nuns. Sister Scholastica, Local supr. Attendance, 80.
ST. IGNATIUS' MISSION. *Holy Family Indian Boarding School*, for girls. — 13 Sisters of Charity of Providence. Sister Angela, supr. Pupils, 65.
School for Indians and Whites. Ursuline Nuns. Sister Perpetua, Local supr. Pupils: Indians, 50; Whites, 20.
ST. LABRE'S MISSION (*Ashland P.O.*). *Indian Industrial Boarding School for Cheyennes.*—5 Ursuline Nuns. Sister Mary of the Angels, supr. Pupils, 60.
ST. PAUL'S MISSION (Via Harlem). *Indian Industrial Boarding School.*—8 Ursuline Nuns. Sister Francis, Local supr. Attendance, 85.
ST. PETER'S MISSION. *Holy Family Ursuline Convent.* Motherhouse for all Ursuline Houses in Montana. Mother M. Amadeus, supr.-general. Mother Mary Rose, local supr. —Ursuline *Academy* for white children. Pupils, 80.—Ursuline *School* for Indian children. Pupils, 80.
WALKERVILLE (Silverbow.) St. Joseph's School. 4 Sisters of Charity. Pupils, 300.—St. Joseph's School. 3 Sisters. Pupils, 300.

RELIGIOUS COMMUNITIES IN DIOCESE.

COMMUNITIES OF MEN.

Jesuit Fathers (Rocky Mountain Mission) — Holy Family Mission (*Kipp P.O.*); Missoula City; St. Francis Xavier's Mission (*P.O.*); St. Ignatius' Mission (*P.O.*); St. Paul's Mission (*P.O.*); Chinook (*P.O.*)

COMMUNITIES OF WOMEN.

Sisters of Charity (Leavenworth, Kans.) — Academy, School, Hospital and Orphan Asylum, Helena; Hospital, Anaconda; Hospital, Billings; Hospital and Schools, Butte; Academy and Hospital, Deer Lodge; School, Walkerville.

Sisters of the Good Shepherd (St. Paul Province) — Helena.

Ursuline Nuns — St Peter's Mission (*P.O.*); Holy Family Mission (*Kipp P.O.*); Miles City; St. Xavier's Mission (*P.O.*); St. Ignatius' Mission (*P.O.*); St. Labre's Mission (*Ashland P.O.*); St. Paul's Mission (*P.O.*), St. Peter's Academy, Anaconda; St. Paul's Day School.

Sisters of Charity Servants of the Poor (Montreal, Canada.) — Provincialhouse, Academy and Hospital, Missoula; Hospital, Fort Benton; Hospital, Great Falls; School, St. Ignatius' Mission (*P.O.*)

RECAPITULATION.

Bishop	1	Females educated in higher branches	309
Diocesan Priests	38	College	1
Priests of Religious Orders	15	Students	125
Total	53	Parishes with Parochial Schools	9
Churches with resident priest	32	Pupils	1 700
Missions with Churches	33	Indian Schools	10
Total Churches	65	Pupils	525
Stations	84	Orphan Asylum	1
Chapels	23	Orphans	185
Brothers (incl. novices and postulants)	20	Industrial and Reform Schools	1
Religious Women (incl. novices and postulants	236	Inmates	30
Ecclesiastical Students Seculars	11	Total of young people under Cath. care	2 800
Academies for young ladies	7	Hospitals	8
		Other Charitable Institution	1

Catholic Population, about..... 50 000

DIOCESE OF INDIANAPOLIS

(*Dioecesis Indianapolitana.*)

ESTABLISHED IN 1834.

Comprises south half of Indiana south of Fountain, Montgomery, Boone, Hamilton, Madison, Delaware, Randolph and Warren counties.

Square Miles = 18,479.

RIGHT REVEREND

Francis Silas Chatard, D.D.,

Bishop of Indianapolis, cons. May 12, 1878.—Res., *1347 N. Meridian st.*

RIGHT REVEREND

DENIS O'DONAGHUE, D.D.,

Bishop Auxiliary, cons. April 25, 1900, Titular Bishop of Pomario.—Res. *No. 950 Prospect st. Indianapolis, Ind.*

Deceased Prelates—Right Rev. SIMON GABRIEL BRUTE, cons. 1834; died 1839. Right Rev. CELESTINE DE LA HAILANDIERE, cons. 1839; resigned 1847; died in France 1882. Right Rev. JOHN S. BAZIN, cons. 1847; died 1848. Right Rev. MAURICE DE ST. PALAIS, D.D., cons. Jan. 14, 1849; died June 28, 1877.

Vicars-General—Right Rev. D. O'DONAGHUE, D.D., Res. *950 Prospect st., Indianapolis, Ind.*; Very Rev. ANTHONY SCHEIDELER, *Indianapolis, Ind., 119 E. Maryland st.*

Chancellor and Secretary—Rev. FRANCIS H. GAVISK, Res., *126 W. Georgia st., Indianapolis Ind.*

Council of the Bishop—Right Rev. D. O'DONAGHUE, D.D., Very Rev. A. SCHEIDELER, V.G., Revs. FRANCIS H. GAVISK, E. F. MCBARRON, JOHN W. DOYLE, J. F. SONDERMANN.

Examinatores Cleri—Rt. Rev. D. O'DONAGHUE, Revs. F. H. GAVISK, J. W. DOYLE, L. M. BURKHARDT, JOHN J. MACKE, WM. F. SEIBERTZ.

Proctor of the Diocese—Rev. J. B. H. SEEPE.

Tribunal Matrimoniale—Right Rev. D. O'DONAGHUE, V.G., Judex; Rev. F. A. ROELL, Defensor Vinculi; Rev. F. H. GAVISK, Notarius.

Deans—Revs. L. GUEGUEN, E. F. MCBARRON, E. M. FALLER, J. F. SONDERMANN, J. B. H. SEEPE, W. F. SEIBERTZ.

CLERGY, CHURCHES, MISSIONS AND SCHOOLS.

CITY OF INDIANAPOLIS.

SS. PETER AND PAUL'S, Rt. Rev. Francis Silas Chatard, D.D., Revs. Joseph Chartrand, George J. Smith.

School — 17 Sisters of Providence. Sister St. Ligouri, dir. Pupils, 270.

ASSUMPTION, 1117 Blaine ave., Rev. Jos. F. Weber.
School — 6 Sisters of St. Benedict. (1107 Blaine ave.) Sister Placida, dir. Pupils, 161.
Mission — Valley Mills, Marion Co., St. John's.
ST. BRIDGET'S, Revs. D. Curran and Jas. L. Carrico.
Schools — 7 Sisters of St. Francis, 813 West st. Pupils, 206.
St. Ann's (for colored children).—Sisters of St. Francis. Pupils, 37.
HOLY CROSS, cor. Springdale Place and Oriental st., Revs. Denis McCabe and August Sprigler.
School — 10 Sisters of Providence. Sister St. Mechtilde, dir. Pupils, 310.
Chapel — Holy Cross Academy.
ST. FRANCIS', (Brightwood), cor. Depot and Putnam sts., Rev. V. J. Brucker.
ST. JOHN'S, Revs. F. H. Gavisk, Stephen Donoghue, James McCool, Peter Killian, E. M. Laycock.
Schools — For Boys. 7 Brothers of the Sacred Heart. Brother Gabriel, dir. Pupils, 266.
For Girls. 21 Sisters of Providence. Sister Cyrilla, dir. Pupils, 280.
Missions— Acton, Marion Co.
Franklin, Johnson Co.
Knightstown, Henry Co.
Shirley, Hancock Co.
Chapels — St. John's Academy of the Sisters of Providence.
St. Vincent's Infirmary, Sisters of Charity.
ST. JOSEPH'S, Revs. F. B. Dowd, James B. Delaney. Res., 617 E. North st.
School — 9 Sisters of Providence. Sister Mary Helen, dir. Pupils, 244.
ST. MARY'S (German), Very Rev. A. Scheideler, V.G., and Rev. William Heuser. Res., 119 E. Maryland st.
School — St. Mary's Academy. 15 Sisters of St. Francis (E. Maryland st.) Pupils, 230.
Chapel — Sisters of St. Francis.
ST. PATRICK'S, Right Rev. D. O'Donaghue, D.D., V.G., rector; Revs. Wm. Maher, Jos. Duffey, Herman Gadlage.
Schools — For boys. 5 Brothers of the Sacred Heart. Brother Maurice, dir. Pupils, 141.
For girls. 8 Sisters of Providence (1241 Dougherty st.). Sister Joseph Therese, dir. Pupils, 170.
Chapels — St. Joseph's Institute.
Industrial School.
St. Patrick's Academy.
SACRED HEART OF JESUS (German), Very Rev. Franciscus Haase, O.F.M., guardian and pastor; Rev. Odo Richardt, O.F.M., (Vicar); Revs. Othmarus Puthoff, O.F.M., Ambrosius Janssen, O.F.M., Nazarius Kaiser, O.F.M. Res., Union and Palmer sts.
Schools — For larger boys. Brother Marcus, O.F.M., dir.
10 Sisters of St. Joseph. Sister M. Ludwina, dir. Pupils, 581.
Missions —Fortville, Hancock Co.
Greenfield, Hancock Co., St. Michael's.
Martinsville, Morgan Co., St. Martin's.
Chapels — Sisters of the Good Shepherd.
Sisters of St. Joseph.
Little Sisters of the Poor.
ST. ANTHONY'S (349 Warman ave.), Rev. Joseph F. Byrne.
School — 8 Sisters of Providence. Sister Rose Marie, dir. Pupils, 200.

OUTSIDE OF THE CITY OF INDIANAPOLIS.

Aurora, Dearborn Co., Immaculate Conception, Rev. John J. Macke.
School— 6 Sisters of St. Francis. Pupils, 152.
Batesville, Ripley Co., St. Louis', Revs. Bartholomew Weiss, O.F.M., Gabriel Lipps, O.F.M.
School— 3 Sisters of St. Francis, Pupils, 125.
Bedford, Lawrence Co., St. Vincent de Paul, Rev. Theo. J. Mattingly.
Missions—Mitchell, Lawrence Co.
Salem, Washington Co., St. Mary's.
Shoals, Martin Co., St. Louis'.
Bloomington, Monroe Co., St. Charles Boromeo's, Rev. M. H. Bogemann.
Station — Stinesville, Monroe Co.
Bradford, Harrison Co., St. Michael's, Rev. Charles A. Clever.
School— 2 Benedictine Nuns. Sister Hedwige, dir. Pupils, 36.
Mission — Navilleton, Floyd Co., St. Mary's.
School —
Brazil, Clay Co., Annunciation of the B.V.M., Rev. H. Pierrard.
School— 6 Sisters of St. Francis (415 E. Church st.) Pupils, 180.
Missions— Carbon, Clay Co., St. Joseph's.
Knightsville, Clay Co., St. Patrick's.
Brookville, Franklin Co., St. Michael's, Rev. A. A. Schenk.
School— 6 Sisters of St. Francis. Pupils, 173.
Brownsburg, Hendricks Co., St. Malachy's, Rev. M. W. Lyons.
Station — Plainfield, Hendricks Co. (Indiana Reform School for Boys).

Cambridge City, Wayne Co., St. Elizabeth's, Rev. E. J. Spelman.
Mission — New Castle, Henry Co., St. Ann's.
Station — Hagerstown, Wayne Co.
Cannelton, St. Michael's, Rev. G. H. Moss.
School— 3 Benedictine Nuns. Sister Barbara, dir. Pupils, 92.
Cedar Grove, Franklin Co., Holy Guardian Angels, Rev. T. S. Mesker.
School— 3 Sisters of St. Francis. Pupils, 190.
Mission — Laurel, Franklin Co., St. Raphael's.
Celestine, Dubois Co., St. Coelestine's, Rev. Charles Bilger.
School— 3 Benedictine Nuns. Sister Anna, dir. Pupils, 135.
Clinton, Vermillion Co., St. Patrick's. Rev. Walter J. Cronin.
Missions— Coxville, Parke Co., St. Anthony.
Montezuma, Parke Co., Immaculate Conception.
Rosedale, Parke Co., Holy Rosary.
Rockville, Parke Co., St. Joseph's.
Columbus, Bartholomew Co., St. Bartholomew's, Rev. A. Oster.
School— 4 Sisters of Providence. Sister Mary James, dir. Pupils, 57.
Missions— Edinburgh, Johnson Co., Holy Trinity.
St. John's, Bartholomew Co.
Station — Mount Liberty Settlement, Brown Co.
Connersville, Fayette Co., St. Gabriel's, Rev. Fr. Joseph Rudolf.
School — 6 Sisters of Providence. Sister Mary Edmund, dir. Pupils, 159.
Chapel — St. Gabriel's, Chapel of the Sisters of Providence.
Diamond, Parke Co.,
Mission — Fontanet, Parke Co., St. Augustine's.
Dover (*Kelso P. O.*), Dearborn Co., St. John the Baptist, Rev. B. Brüggemann.
School— 3 Sisters of St. Francis. Pupils, 62.
Dubois, Dubois Co., St. Raphael's, Rev. E. J. Zirkelbach.
Enochsburg, Franklin Co., St. John the Evangelist, Rev. Joseph Hass.
School— Lay teacher. Pupils, 57.
Evansville, Vanderburg Co., Assumption, Rev. E. F. McBarron, R.D., Rev. Francis P. Ryves.
School—5 Sisters of Providence (313 Division st.). Sister M. Henrietta, dir. Pupils, 197.
Chapel — Little Sisters of the Poor.
Holy Trinity (German), Rev. H. John Diestel, Rev. John Schueth.
School— 8 Sisters of Providence, Sister M. Fidelia, dir. 1 lay teacher. Pupils, 225.
St. Mary's (German), Rev. Joseph Dickmann, Rev. Michael Wagner.
School— 4 Sisters of St. Francis (Cherry st.). 1 lay teacher. Pupils, 214.
Chapel — Poor Clares, Kentucky ave.
St. Boniface's, Rev. L. M. Burkhardt.
School— 6 Ursuline Sisters. Pupils, 260.
Mission — Cypress Dale, Vanderburg Co., Sacred Heart.
Sacred Heart, Rev. P. R. FitzPatrick.
Mission — Evansville, St. Agnes (Howell).
St. Anthony's, Rev. Kilian Schott.
School— 6 Sisters of St. Francis (Columbia ave.) 1 lay teacher. Pupils, 392.
St. Mary's Chapel, St. Mary's Hospital of Daughters of Charity, Rev. F. W. Pepersack.
Ferdinand, Dubois Co., St. Ferdinand's, Rev. John B. Schorno, O.S.B., Rev. Claude Ebner, O.S.B.
School— 6 Benedictine Nuns. Sister Xaveria, dir. 1 lay teacher. Pupils, 454.
Chapel — Our Lady of Sorrows.
Chapel of Immaculate Conception, Convent of the Nuns of St. Benedict. Rev. Fintan Wiederkehr, O.S.B., chaplain.
Floyd Knobs, Floyd Co., St. Mary's of the Assumption, Rev. J. H. Hillebrand.
School— 3 Benedictine Nuns. Sister Catharine, dir. Pupils, 81.
French Lick, Orange Co., Our Lady of the Springs, Rev. James A. Coulter.
Mission — West Baden Springs.
Frenchtown, Harrison Co., St. Bernard's, Rev. John Haskamp.
School —
Mission — Milltown, Crawford Co., St. Joseph's.
Fulda, Spencer Co., St. Boniface's, Rev. Joseph Villinger, O.S.B.
School— 3 Benedictine Nuns. Sister Martina, dir. Pupils, 95.
Greencastle, Putnam Co., St. Paul's, Rev. Thos. McLoughlin.
School— 4 Sisters of Providence. Sister M. John, dir. Pupils, 80.
Mission — Bainbridge, Putnam Co., St. Patrick's.
Station — Filmore, Putnam Co.
Greensburg, Decatur Co., St. Mary's, Rev. Lawrence Fichter.
School— 2 Sisters of St. Francis. Pupils, 80.
Hamburg, Franklin Co., St. Ann's, Rev. John H. Scheefers.
School— 3 Sisters of St. Francis. Pupils, 70.
Haubstadt, Gibson Co., SS. Peter and Paul's, Rev. B. Ewers.
School— 3 Benedictine Nuns. Sister Beatrice, dir. Pupils, 93.
Hayden, Jennings Co., St. Joseph's, Rev. John Loibl.
Mission — Scipio, Jennings Co., St. Patrick's.

INDIANAPOLIS

Henryville, Clark Co., St. Francis Xavier's, Rev. James Shea.
Missions — Charlestown, Clark Co., St. Michael.
Lexington, Scott Co., Mother of God.
Highland, Knox Co. (*Vincennes P. O.* R. F. D. No. 2), St. Vincent of Paul's, Rev. D. J. McMullen.
School — Sisters of Providence. Pupils, 27.
Huntingburg, Dubois Co., Visitation of the B.V.M., Rev. Simon Barber, O.S.B.
School— 3 Benedictine Nuns. Sister Laurentia, dir. Pupils, 117.
Jasper, Dubois Co., St. Joseph's, Rev. Basil Heusler, O.S.B., Rev. Alexander Burkart, O.S.B.
School — 9 Sisters of Providence. 1 lay teacher, Sister Clarissa, dir. Pupils, 378.
Mission — Ireland. Dubois Co., Annunciation from Jasper College.
School — 2 Benedictine Nuns. Sister Lioba, dir.
Jeffersonville, Clark Co., St. Augustine's, Rev. John P. O'Connell.
School — 7 Sisters of Providence. Sister M. Michael, dir. Pupils, 198.
St. Anthony's, Rev. Leonard Reich, O.M.C.
School— 3 Sisters of St. Francis. Sister M. Alphonsa, dir. Pupils, 104.
Lanesville, Harrison Co., St. Mary's, Rev. A. Peckskamp.
School— 3 Sisters of St. Francis. Pupils, 117.
Lawrenceburgh, Dearborn Co., St. Lawrence's, Rev. J. F. Sondermann, R.D., and Rev. Michael P. Seter, Rev. Francis Sondermann, *p.t.*
School— 6 Sisters of St. Francis. Pupils, 182.
Leopold, Perry Co., St. Augustine's, Rev. Joseph A. Thie.
Liberty, Union Co., St. Bridget's, Rev. James Wade.
Loogootee, Martin Co., St. John's, Rev. T. O'Donaghue.
School— 4 Sisters of Providence. Sister M. Victoria, dir. Pupils, 167.
Madison, Jefferson Co., St. Michael's, Rev. M. L. Guthneck.
School — 3 Sisters of Providence. Sister Joseph Elise, dir. Pupils, 96.
Chapel — St. Gabriel's Academy of the Sisters of Providence.
St. Mary's (German), Rev. J. B. H. Seepe, R.D.
School— 4 Ursuline Sisters. Pupils, 103.
Mariah Hill, Spencer Co., Help of Christians, Rev. Maurice Wagner, O.S.B.
School— 3 Benedictine Nuns. Sister Leona, dir. 1 lay teacher. Pupils, 98.
Millhousen, Decatur Co., Immaculate Conception, Rev. J. P. Gillig.
School— Lay teachers. 4 Sisters of St. Francis. Pupils, 136.
Montgomery, Daviess Co., St. Peter's, Rev. P. H. Rowan.
School— 4 Sisters of Providence. Sister M. Patrice, dir. Pupils, 131.
Mission — Cannelburg, Daviess Co., All Saints'.
Morris, Ripley Co., St. Anthony's, Rev. F. X. Girolt.
School— 3 Sisters of St. Francis. Pupils, 65.
Mount Vernon, Posey Co., St. Matthew's, Rev. F. B. Luebbermann.
School— 5 Sister Servants of Mary. Pupils, 97.
Napoleon, Ripley Co., St. Maurice, Rev. Meinrad Toelle.
School— 2 Sisters of St. Francis. Pupils, 43.
Mission — Osgood, Ripley Co., St. John's.
New Albany, Holy Trinity, Revs. J. B. Kelly, Edward J. Kenney.
School — 9 Sisters of Providence. Sister Pierolina, dir. Pupils, 257.
Annunciation (German), Rev. E. M. Faller, R.D., Rev. F. X. Unterreitmeier.
School— 8 Sisters of St. Francis. (Elm and 8th sts.). 1 lay teacher. Pupils, 340.
Chapel — St. Edward's Hospital.
New Alsace, Dearborn Co., St. Paul's, Rev. Jos. Merkl.
School— 3 Sisters of St. Francis. Pupils, 76.
New Middleton, Harrison Co., Most Precious Blood, Rev. Joseph F. Gerdon.
Missions— Laconia, Harrison Co., Sacred Heart of Mary.
Locust Point, Harrison Co., B. V. M. and St. Joachim.
St. Michael's, Harrison Co.
St. Peter's, Harrison Co.
North Madison, Jefferson Co., Rev. Richard Hoeing.
Missions — China, Jefferson Co., St. Anthony's.
Vevay, Switzerland Co., Mother of God.
North Vernon, Jennings Co., Nativity B.V.M., Rev. Geo. L. Widerin.
School— 3 Sisters of St. Francis. Pupils, 83.
Obertsville, Gibson Co., St. Bernard, Rev. Edward L. Quade, (*P. O. Fort Branch*).
School — Lay teacher. Pupils, 13.
Oldenburg, Franklin Co., Holy Family, Rev. J. Chrysostom Theobald, O.F.M., rector; Rev. P. Apollinaris Grabher, O.F.M., assistant.
School— 3 Sisters of St. Francis. 1 lay teacher. Pupils, 190.
Chapel — Sisters of St. Francis.
Poseyville, Posey Co., St. Francis Xavier's, Rev. A. A. Schaaf.
School — 1 lay teacher. Pupils, 40.
Mission — New Harmony, Posey Co., Holy Angels.
Prescott, Shelby Co., (*P. O. Shelbyville*, R. D. Route No. 6), St. Vincent's, Rev. Joseph T. Bauer.
School— 4 Sisters of St. Francis. Pupils, 62.
Mission — St. Paul's, Decatur Co.

Princeton, Gibson Co., St. Joseph's, Rev. E. Ledvina.
School—4 Sisters of St. Francis. Pupils, 83.
Richmond, Wayne Co., St. Mary's, Rev. Julius F. Mattingly.
School—7 Sisters of Providence. Sister St. Augustine, dir. Pupils, 137.
St. Andrew's (German), Rev. Francis A. Roell.
School— 7 Sisters of St. Francis (228 S. 6th st.). 1 lay teacher. Pupils, 272.
Rockport, Spencer Co., St. Bernard's, Rev. W. A. Jochum.
School— 2 Benedictine Nuns. Sister Veronica, dir. Pupils, 31.
Mission — Chrisney, Spencer Co., St. Martin's.
Rushville, Rush Co., Immaculate Conception, Rev. T. X. Logan, Rev. John Barthel.
School— 4 Sisters of St. Francis. Pupils, 99.
Sabaria (*Siberia P.O.*), Perry Co., St. Martin's, Rev. Isidore Maenner, O.S.B.
School—
St. Ann's, Jennings Co., (*P.O. North Vernon*, R.F. D. No. 1), Rev. Adam Urich.
School— Lay teacher. Pupils, 71.
Mission — Nebraska, Jennings Co., St. Bridget's.
St. Anthony's, Dubois Co., Rev. Clement Klingel, O.S.B.
School— 3 Benedictine Nuns. Sister Bertha, dir. Pupils, 81.
St. Croix, Perry Co., Rev. D. O'Donovan.
St. Denis, Decatur Co. (*Zenas P.O., Jennings Co.*), Rev. M. A. Gillig.
School—Lay teacher. Pupils, 26.
St. Henry's, Dubois Co., Rev. Peter Hommes.
School— 3 Benedictine Nuns. Sister Luitgarde, dir. Pupils, 81.
St. James', Gibson Co., Rev. G. J. Lannert.
School— 3 Benedictine Nuns. Sister Isabella, dir. Pupils, 71.
St. John's, Warrick Co. (*P. O. Elberfield*, R. F. D. No. 2), St. John Evangelist's, Rev. Frederick Ketter.
School— 2 Benedictine Nuns. Sister Ignatia, dir. Pupils, 33.
Mission — Petersburg, Pike Co., SS. Peter and Paul's.
St. Joseph's, Clark Co. (*St. Joseph's Hill P. O.*), Rev. John J. Gabriel.
School— 3 Sisters of St. Francis. Pupils, 143.
St. Joseph's, Dearborn Co. (*St. Leon P. O.*), Rev. Martin Andres.
School— 3 Sisters of St. Francis. 1 lay teacher. Pupils, 128.
St. Joseph's, Martin Co. (*Bramble P.O.*), Rev. John F. Stanton.
St. Joseph's, Vanderburg Co., Rev. Henry Fein.
School— 3 Sisters of St. Francis. Pupils, 86.
Station — Harmony Roads, Vanderburg Co.
St. Magdalen's, Ripley Co., Rev. A. Michael.
School—1 lay teacher. Pupils, 43.
St. Mark's, Perry Co., (*Don JuanP. O.*), Rev. Nicholas J. Forve.
Missions—Derby, Perry Co., St. Mary's.
Rome, Perry Co., St. Peter's.
St. John's, Perry Co.
St. Joseph's, Perry Co.
St. Martin's, Martin Co. (*P. O. Loogootee, R. F. D. No. 4*), Rev. John Gorman.
St. Mary, Daviess Co. (*P. O. Loogootee, R. F. D. No. 2*), Rev. John McCabe.
St. Mary of the Rocks, Franklin Co. (*Haymond P. O.*), Rev. C. P. Baron.
School— Lay teacher. Pupils, 70.
Mission — Oak Forest, Franklin Co., St. Philomena's.
School — Lay teacher. Pupils, 48.
St. Mary of the Woods, Vigo Co. (*St. Mary's P. O.*), St. Mary's, Rev. A. Riehle.
School— 1 Sister of Providence. Pupils, 73.
Mother-house of the Sisters of Providence, Rev. Francis W. Wolf, chaplain.
Saint Maurice, Decatur Co., St. Maurice's, Rev. A. Koesters.
School — 2 lay teachers. Pupils, 59.
St. Meinrad, Spencer Co., Rev. Maurus Helferich, O.S.B.
School— 3 Benedictine Nuns. Sister Seraphina, dir. 1 lay teacher. Pupils, 211.
St. Meinrad's Abbey, Rev. Benedictine Fathers.
Missions—Adyeville, Perry Co., St. Jude Thaddeus.
New Boston, Spencer Co., St. John Chrysostome's.
St. Michael's, Daviess Co. (*P. O. Washington*, R. F. D. No. 3), Rev. J. P. Matthews.
St. Nicholas', Ripley Co. (*Spades P. O.*), Rev. Joseph M. Zoglmann.
School— Lay teacher. Pupils, 35.
Mission — Lynnville, Ripley Co., St. Pius'.
St. Patrick's, Daviess Co. (*Corning P. O.*), Rev. Chas. Curran.
School— 3 lay teachers. Pupils, 137.
St. Peter's, Franklin Co., Rev. Joseph A. Fleischmann.
School— 3 Sisters of St. Francis. Pupils, 116.
St. Philip's, Posey Co. (*P. O. Mt. Vernon*, R. F. D. No. 7), Rev. Geo. J. Loesch.
School— 3 Benedictine Nuns. Sister Columba, dir. Pupils, 96.
St. Thomas', Knox Co., (*P. O. Vincennes*, R. F. D. No. 4), Rev. Joseph T. Sennefeld.
School— 3 Benedictine Sisters. Sister Florentina, dir. Pupils, 118.
St. Wendel, Posey Co., Rev. James J. Pfeiffer.
School— 5 Sisters of St. Francis. Pupils, 135.

Schnellville, Dubois Co., Sacred Heart, Rev. G. M. Ginnsz.
School— 3 Benedictine Nuns. Sister Juliana, dir. Pupils, 67.
Seymour, Jackson Co., St. Ambrose's, Rev. C. J. Conrad.
School— 3 Sisters of Providence. Sister Irene, dir. Pupils, 85.
Station — Austin, Scott Co.
Shelbyville, Shelby Co., St. Joseph's, Rev. A. Kaelin.
School— 3 Sisters of St. Francis. Pupils, 120.
Starlight, Clark Co., (*Borden P. O., R. F. D. No. 1*), St. John's, Rev. C. J. Schwarz.
School — 2 Benedictine Sisters. Sister Eugenia, dir, Pupils, 66.
Sullivan, Sullivan Co., St. Joachim's, Rev. Adam Baron.
Mission — Linton, Greene Co., St. Peter's.
Station — Swiss City, Greene Co.
Tell City, Perry Co., St. Paul's, Rev. William F. Seibertz, R.D.
School— 4 Benedictine Nuns. Sister Evangelista, dir. Pupils, 164.
Terre Haute. St. Joseph's, Rev. Francis Lehner, O.M.C., rector; Rev. Martin Weitekamp, O.M.C.
School — 8 Sisters of Providence. Pupils, 144. Girls School connected with Academy. Sister M. Carmel, dir.
Chapels — St. Vincent's Academy of the Sisters of Providence.
St. Anthony's Hospital.
St. Benedict's (German), Rev. Bonaventure Zoller, O.M.C., Rev. Avellinus Szabo, D.D., O.M.C., Rev. Edmund Kaiser, O.M.C.
School — 7 Sisters of Providence (9th and Water sts.). Sister M. Aurelia, dir. Pupils, 192.
St. Ann's, Rev. John Ryves.
School— 2 Sisters of Providence. Sister St. Maurice, dir. Pupils, 90.
St. Patrick's, Rev. V. A. Schnell.
School — 7 Sisters of Providence (1313 Poplar st.) Sister M. Ephrem, dir. Pupils, 215.
Chapel of St. Ann's Providence Orphan Asylum, Rev. William Liesen.
Troy, Perry Co., St. Pius, Rev. Wm. Wack.
School— 4 School Sisters of St. Francis (Milwaukee.) Sister M. Josepha, dir. Pupils, 75.
Vincennes, Knox Co., St. Francis Xavier's, Rev. L. Guéguen, R.D., rector: Rev. Frederic Burget
School — 11 Sisters of Providence. Sister M. de Sales, dir. Pupils, 242.
Mission — Faux Chenal, Knox Co., St. Rose's.
Chapel — St. Rose's Academy of the Sisters of Providence.
St. John the Baptist (German), Rev. Meinrad Fleischmann.
School — 4 Sisters of Providence. Sister M. Casper, dir. 1 lay teacher. Pupils, 216.
Washington, Daviess Co., St. Simon's, Revs. John W. Doyle and William F. Garrity.
School — 12 Sisters of Providence. Sister M. Doloretta, dir. Pupils, 340.
Immaculate Conception (German), Rev. Francis Torbeck.
School— 3 Sisters of Providence. Sister M. Therese, dir. Pupils, 163.
Yankeetown, Warrick Co., (*P. O. Boonville*, Warrick Co., R. F. D. No. 1), St. Rupert's, Rev. Chas. Wagner.
School – Lay teacher. Pupils, 51.
Missions— Boonville, Warrick Co., St. Clement's.
Newburg, Warrick Co., St. John the Baptist.
Yorkville, Dearborn Co., St. Martin's. Rev. J. H. Boersig.
School— 3 Sisters of St. Francis. Pupils, 92.

Retired: Rev. A. Danenhoffer, P.O. North Vernon, Ind.; Rev. J. L. Brassart, France; Rev. Jos. Schuck, Germany; Rev. M. J. Power, Ireland.
Absent: Rev. J. A. Kohlmann, (sick), Castroville, Texas.

INSTITUTIONS IN CHARGE OF RELIGIOUS ORDERS.

ORDERS OF MEN.

INDIANAPOLIS. *Monastery of the Franciscan Fathers*, cor. Union and Palmer sts. — Very Rev. P. Franciscus Haase, O.F.M., (guardian); Rev. P. Odo Richardt, O.F.M., (vicar); Rev. P. George Wetenkamp, O.F.M., (lector philosophiae); Rev. P. Ambrosius Jansen, O.F.M., Rev. P. Ottmar Putthoff, O.F.M., Rev. P. Nazarius Kaiser, O.F.M.; 8 Clerics, 8 Lay Brothers.
St. Joseph's Institute, normal school for members of the community of the Sacred Heart, 949 Prospect st.—Brothers of the Sacred Heart. Bro. Osmond, (provincial).
JASPER. *Jasper College.*—Rev. Bernard Heichelbech, O.S.B. (rector and prof.); Rev. Martin Hoppenjans, O.S.B., (treasurer and secretary; professor); Rev. Eugene Spiess, O.S.B., (professor); Rev. Chrysostome Coons, O.S.B., (professor); Messrs. Andrew Woerland and Chas. Soliga (professors). Students. 66.
OLDENBURG. *Convent of the Franciscan Fathers.* Study House of Theology, Rev. Chrysostom Theobald, O.F.M., (guardian); Rev. Bernard Nurre, O.F.M., (vicar, master of clerics, lector of moral theology, canon law and exegesis); Rev. Francis Lings, O.F.M., (lector of dogmatic theology, sacred liturgy and pastoral); Rev. Henry Berberich, O.F.M., Rev. John Cap. Heitmann, O.F.M., (spiritual director and chaplain of Sisters of St. Francis); Rev. Apollinaris Grabher, O.F.M. 30 Clerics, 6 lay Brothers.

ST. MEINRAD. *St. Meinrad's Benedictine Abbey.*—Rt. Rev. Athanasius Schmitt, O.S.B., Abbot Very Rev. Leo Schwab, O.S.B. (prior), Rev. Lawrence Faller, O.S.B. (sub-prior): Rev. Meinrad McCarthy, O.S.B., Rev. Placidus Zarn, O.S.B., Rayne, La.; Rev. Maurus Helfrich, O.S.B., (pastor); Rev. Benno Gerber, O.S.B., (procurator); Very Rev. Gregory Bechtold, O.S.B., S.T.D, (rector of seminary); Rev. Bede Maler, O.S.B., (Editor of "Paradiesesfrüchte"), Rev. Jerome Hund, O.S.B., Fort Totten, N. Dak.; Rev. Pius Boehm, O.S B., Stephan, S. Dak.; Rev. Maurice Wagner, O.S.B., Mariah Hill. Ind.; Rev. Claude Ebner, O.S.B., Ferdinand, Ind., Rev. Stephen Stenger, O.S.B., Selz, N.Dak.; Rev. Ildephons Zarn, O.S.B., St. Boniface's, New Orleans, La.; Rev. Jos. Villinger, O.S.B., Fulda, Ind.; Rev. Felix Rumpf, O.S.F., Amite, City, La.; Rev. Alexander Burkhard, O.S.B., Jasper, Ind.; Rev. Basil Heusler, O.S.B., Jasper Ind.; Rev. Luke Gruwe, O.S.B., Covington, La.; Rev. Simon Barber, O.S.B., Huntingburg, Ind.; Rev. Bonaventure Goebel, O S.B., Covington, La.; Rev. Martin H. Hoppenjans, O S.B., Jasper College. Ind.; Rev. Fintan Wiederkehr, O.S.B., chaplain at Sisters Convent, Ferdinand, Ind.; Rev. Thomas Weikert, O.S.B., Ph. D. (St. Anselm's College, Rome, Italy), Rev. Bernard Heichelbech, O.S.B., Jasper College, Ind.; Very Rev. Paul Schaeuble, O.S.B., (prior), Covington, La.; Rev. Joachim Widmer, O.S.B., St. Boniface's, New Orleans, La.; Rev. Vincent a Paul Wagner, O.S.B., (Infirmarius, Director of Music); Rev. Dominic Barthel, O.S.B. (rector of college); Rev. Anthony Michel, O.S.B., Colorado; Rev. Ambrose Mattingley, O.S.B., Stephan, S. Dak.; Rev. James Ziegenfuss, O.S.B., Rev. Gallus M. Anderau, O.S.B., Covington, La., Rev. Columban Wenzel, O.S.B., Covington, La.; Rev. Robert Glassmeyer, O.S.B., Rev. Clement Klingel, O.S.B., St. Anthony, Ind.; Rev. Othmar Schneeberger, O.S.B.; Rev. John B. Schorno, O.S.B., Ferdinand, Ind.; Rev. Gabriel M. Ruppert, O.S.B., Chinchuba, La., Rev. Francis Sal. Schoeppner, O S.B. (librarian); Rev. Eugene Spies, O.S.B., Jasper College, Ind.; Rev. Andrew Bauer, O.S.B., (ceremoniarius, master of novices and instructor of clerics); Rev. Marcus Mayer, O.S.B., (assistant procurator); Rev. Odilo Witt, O.S.B.; Rev. Anselm Maenner, O.S.B., New Orleans, La.; Rev. Peter Coelestine Sander, O.S.B. (guest master and instructor of lay brothers); Rev. Louis Fuchs, O.S.B. (assistant librarian); Rev. Ignace L. Mueller, O.S.B., Arizona; Rev. Chrysostomus Coons, O.S.B., Jasper College, Ind; Rev. Philip Bauer, O.S.B., Rev. Isidore Maenner, O.S.B., Siberia, Ind.—To the abbey belong 52 Priests, 10 Clerics, 1 Choir-Novice, 40 Lay Brothers and 3 Novices. Total, 106.

St. Meinrad's Ecclesiastical Seminary, connected with the Abbey.—Very Rev. Gregory Bechtold, O.S.B., S.T.D., (rector, prof. of moral and pastoral theology, church history, Hebrew and homiletics); Rev. Lawrence Faller, O.S.B., (prof. of philosophy and philology); Rev. Bede Maler, O.S.B., (prof. of dogmatic theology and holy scripture); Rev. Vincent Wagner, O.S.B., (prof. of Gregorian chant); Rev. Dominic Barthel, O.S.B., (prof. of English and homiletics); Rev. Othmar Schneeberger, (prof. of philology); Rev. Andrew Bauer, O.S.B., (prof. of liturgy and canon law); Seminarians, 45. Clerics, 8. Total, 53.

St. Meinrad's College, connected with the Abbey.—Rev. Dominic Barthel, O.S.B., (rector and professor); Professors: Very Rev. Leo Schwab, O.S B., Rev. Maurus Helfrich, O S B., Rev. Vincent Paul Wagner, O.S.B., Rev. James Ziegenfuss. O.S.B., Rev. Robert Glassmeyer, O.S.B., Rev. Othmar Schneeberger, O.S.B., Rev. Odilo Witt, O.S.B., Rev. Louis Fuchs, O.S.B., Rev. Philip Bauer, O.S.B. Students, 60.

MT. ST. FRANCIS, Floyd Co. *Convent of Minors Conventual.*—Very Rev. Clemens Luitz, O.M.C., supr. 1 Lay Brother. 1 Oblate.

ORDERS OF WOMEN.

INDIANAPOLIS. *St. John's Academy and Day-School*, West Maryland st.—21 Sisters of Providence.—Sister Cyrilla, supr. Pupils. 280.

St. Agnes' Academy, 1350 N. Meridian.—17 Sisters of Providence. Sister St. Ligouri, supr. Pupils, 190.

Industrial School, 725 South Alabama st.—4 Sisters of Providence. Sister St. Columba, supr. Inmates, 33.

St. Patrick's Academy, 1241 Dougherty st.—Sisters of Providence. Sister Joseph Therese, supr.

St. Bridget's Academy, 813 West st.—Sisters of St. Francis.

St. Mary's Academy, E. Maryland st.—15 Sisters of St. Francis. Pupils, 230.

House of the Little Sisters of the Poor.—15 Sisters. Sister Gabriel Auguste, supr. Inmates, 126.

House of the Good Shepherd.—Sisters of the Good Shepherd. Mother M. of St. Anselm supr. Choir Sisters 21; Lay Sisters, 5; Out Door Sisters, 3; Magdalens, 20; Penitents, 100; Preservates, 46.

St. Vincent's Infirmary.—16 Sisters of Charity. Sister Stella, sister-servant. Patients, 937.

EVANSVILLE. *St. Joseph's Academy*, 313 Division st.—8 Sisters of Providence. Sister M. Fidelia, supr. Pupils, 204.

House of the Little Sisters of the Poor.—12 Sisters. Sister Noel of St. Louis, supr. Inmates, 98.

St. Mary's Hospital.—12 Sisters of Charity. Sister Philomena, sister-servant. Patients, 459.

Monastery of St. Clare, Kentucky ave., Poor Clares.—Rev. Mother Mary Magdalen Bentivoglio Abbess. Professed Sisters, 14; Novices, 2; Postulants, 1; Out Door Sisters, 5.

FERDINAND. *Convent of the Immaculate Conception.*—Nuns of the Order of St. Benedict. Sister M. Veronica, O.S.B., supr. Sisters, 42; Novices, 15; Postulants, 3. In Community 89 Sisters, 12 Novices, 5 Postulants.—Connected with the Convent is *Academy of the*

Immaculate Conception. For young ladies, who are taught the common as well as the higher branches of science.

St. Joseph's Asylum —2 Benedictine Nuns. Sister Eugenia, supr. 7 old Ladies.

HIGHLAND. *Orphan Asylum.*—Rev. D. J. McMullen, chaplain.

JEFFERSONVILLE. *St. Augustine's Academy.* —7 Sisters of Providence. Sister M. Michael, supr.

Mercy Hospital.—Sisters of Mercy.

LAWRENCEBURG. *St. Lawrence's Select and Day-School.*—6 Sisters of St. Francis.

MADISON. *St. Michael's Academy.* — 3 Sisters of Providence. Sister Joseph Elise, dir.

NEW ALBANY. *St. Mary's Select and Day-School.*—Sisters of St. Francis.

Holy Trinity Academy, 171 Market st.—9 Sisters of Providence. Sister Pierolina, supr.

St. Edward's Hospital.—8 Sisters of St. Francis of the Perpetual Adoration. Sister M. Hermana, dir. Daily average of patients, 25.

OLDENBURG. *Mother-house of the Sisters of St. Francis.*—Mother Olivia, Gen'l. supr. Sisters (professed) in community, 432. 43 Novices, 9 Postulants. Rev. John C. Heitmann, O.F.M. chaplain. The Sisters labor, with eminent success, in the education of youth, and devote their time to various works of charity.—Connected with the Convent is the *Institute of the Immaculate Conception.* Young ladies are taught the common as well as the higher branches of science. The faculty is composed of excellent teachers in every department. Sister M. Veronica, dir. Pupils, 80.

RICHMOND. *St. Mary's Academy*, 33 N. 7th st. 7 Sisters of Providence. Sister St. Augustine, supr. Pupils, 137.

SEYMOUR. *St. Ambrose's Academy and Day-School.* — 3 Sisters of Providence. Sister Irene, dir.

ST. MARY OF THE WOODS (*St. Mary's P. O.*), near Terre Haute, Ind. *St. Mary of the Woods, Institute and Mother-house of the Sisters of Providence.*—Mother M. Cleophas, Gen'l supr. Sisters 163, Novices 76, Postulants 24. Members of the community (professed), 620. In charge of schools in the diocese of Indianapolis, 329; in other dioceses, 192. The Sisters of Providence conduct common and high schools, have charge of the orphan asylums of the diocese, attend the sick in infirmaries and at their homes. Number of pupils in diocese, 9718; in other dioceses, 6182; Total, 15,900. — Connected with the Motherhouse is *St. Mary's Academic Institute.* An extensive boarding-school, building affording fine accommodations, and faculty composed of excellent teachers in every branch. The institution ranks with the best in the United States. Sister St. Clement, supr. Pupils, 190.

TERRE HAUTE. *St. Joseph's Academy*, 129 S. 5th st. — 8 Sisters of Providence. Sister M. Carmel, dir. Boarders, 14; Day-Pupils, 140.

St. Ann's Providence Orphan Asylum for girls. —10 Sisters of Providence. Sister M. Ellen, supr. Orphans, 88.

St. Anthony's Hospital.—23 Sisters of St. Francis of the Perpetual Adoration. Sister M. Raphaela, supr. Daily average of patients, 80; old persons, 11.

VINCENNES. *St. Rose's Academy.* — 11 Sisters of Providence. Sister M. de Sales, supr. Pupils, 275.

St. Vincent's Male Orphan Asylum.—12 Sisters of Providence. Sister M. Baptista, supr. Orphans, 91.

WASHINGTON. *St. Simon's Academy and Day-School.* — 12 Sisters of Providence. Sister M. Doloretta, supr. Pupils, 340.

RELIGIOUS COMMUNITIES IN DIOCESE.

COMMUNITIES OF MEN.

Benedictine Fathers (St. Meinrad's Abbey) — St. Meinrad; Ferdinand; Fulda; Jasper; Maria Hill; St. Anthony; Sabaria.

Franciscan Fathers (St. Louis Province) — Indianapolis.

Franciscan Fathers (Cincinnati Province) — Batesville; Oldenburg.

Franciscan Fathers (Minor Conventuals) — Jeffersonville; Mt. St. Francis, Clarke Co., Terre Haute.

Brothers of the Sacred Heart — Indianapolis.

COMMUNITIES OF WOMEN.

Sisters of St. Benedict (Ferdinand, Ind.) — Mother-house, Academy and School, Ferdinand; Bradford; Cannellton; Celestine; Floyd Knobs; Fulda; Haubstadt; Huntingburg; Indianapolis; Mariah Hill; Rockport; Schnellville; St. Anthony; St. James; St. John; St. Meinrad; St. Philips; St. Thomas; Tell City.

Sisters of Charity (Emmittsburgh, Md.) — Evansville; Indianapolis.

Poor Clares—Evansville.

Sisters of St. Francis (Oldenburg, Ind.) — Mother-house, Academy and School, Oldenburg; Aurora; Batesville; Brazil; Brookville; Cedar Grove; Dover; Evansville; Greensburg; Hamburg; Academy and School, Indianapolis; Lanesville; Lawrenceburg; Millhousen; Morris; Napoleon; New Albany; New Alsace; North Vernon; Prescott; Princeton; Richmond; Rushville; Shelbyville; St. Joseph's Hill; St. Joseph's; St. Leon; St. Peter; St. Wendel; Yorkville.

INDIANAPOLIS

Sisters of St Francis (Lafayette, Ind.) — Terre Haute; New Albany.
Sisters of S. Francis (Syracuse, N. Y.) — Jeffersonville.
Sisters of St. Francis (Milwaukee)—Troy.
Sisters of the Good Shepherd (Cincinnati, Province) — Indianapolis.
Sisters of St. Joseph (St. Louis, Mo.) — Indianapolis.
Little Sisters of the Poor (Brooklyn, N. Y.) — Evansvile; Indianapolis.
Sisters of Providence (St. Mary's P. O., Ind.) — Mother-house, Academy, School, St. Mary's; Academy, Orphan Asylum, 2 Schools, Vincennes; Academy and 2 Schools, Evansville; 5 Academies, Industrial School, 3 Schools, Indianapolis; Jeffersonville; Academy, Madison; Seymour; Academy, Orphan Asylum, 3 Schools, Terre Haute; Academy and School, Columbus; Connersville; Greencastle; Jasper; Loogootee; Montgomery; New Albany; Washington; Academy, Richmond.
Ursuline Sisters (Louisville, Ky.) — Evansville; Madison.
Servants of Mary (Enfield, Ill.)—Mt. Vernon, Ind.

RECAPITULATION.

Bishops	2
Diocesan Priests	139
Priests of Religious Orders	57
Total	196
Churches with resident priest	123
Missions with Churches	56
Total	179
Stations	8
Chapels	31
Seminary for Secular Clergy	1
Students	45
Seminaries of Religious Orders	3
Students	46
Colleges and Academies for boys	2
Students	132
Number of Religious:	
Men	193
Women	1 492
Total	1 685
Academies for young ladies	17
Pupils	493
Parishes with Parochial Schools	100
Pupils	14 524
Orphan Asylums	2
Orphans	179
Industrial and Reform Schools	2
Number of inmates	179
Total of young people under Cath. care	15 882
Hospitals	5
Home for the Aged Poor	4
Number of inmates	233
Other Charitable Institutions	1
Marriages	998
Baptisms:	
Infants	3 318
Adults	227
Total	3 545
Burials:	
Infants	491
Adults	1 239
Total	1 730
Catholic population	104 495

DIOCESE OF KANSAS CITY

(Dioecesis Kansanopolitana.)

ESTABLISHED SEPTEMBER 10, 1880.

Comprises that part of the State of Missouri south of the Missouri River, and west of the eastern boundary of the Counties of Moniteau, Miller, Camden, Laclede, Wright, Douglas, and Ozark.

Square Miles = 23,539.

RIGHT REVEREND

John Joseph Hogan, D.D.,

Bishop of Kansas City; cons. Bishop of St. Joseph Sept. 13, 1868; transferred to Kansas City Sept. 10, 1880.—Res., *Kansas City, Mo., 416 West 12th st.*

RIGHT REVEREND

John J. Glennon, D.D.,

Coadjutor Bishop of Kansas City; cons. Bishop of Pinara June 29, 1896.—Res.. *Kansas City, Mo., 416 W. 12th st.*

Secretary—Rev. JNO. J. FITZGIBBON.—Res., *Kansas City, Mo., Cathedral.*

Promotor Fiscalis—Very Rev. THOMAS F. LILLIS.—Res., *Kansas City, Mo.. Eighth and Cherry sts.*

Diocesan Consultors—Very Rev. T. F. LILLIS, Kansas City, Mo.; Very Rev. T. FITZGERALD, Independence, Mo.; Very Rev. E. ZECHENTER, Kansas City, Mo.; Very Rev. F. KUEPER, Tipton, Mo.

CLERGY, CHURCHES, MISSIONS AND SCHOOLS.

KANSAS CITY.

CATHEDRAL OF IMMACULATE CONCEPTION, Broadway and 11th st., Right Rev. John J. Glennon, D.D., Rev. John J. Fitzgibbon, Rev. A. M. Clinton.

Schools — For boys (Commercial).—5 Christian Brothers (414 W. 12th st.). Bro. Charles, dir. Pupils, 172.

For girls.—Sisters of St. Joseph.—Connected with St. Teresa's Academy Mother Rose Vincent, supr. Pupils, 220.

Chapels—St. Teresa's Academy, Sisters of St. Joseph.

Mo. P. Hospital, 5 Sisters of Incarnate Word. Sister St. Louis, supr.

ST. ALOYSIUS', Prospect ave. and 11th st., Rev. John C. Kelly, S.J., Rev. Henry Wolters, S.J. 2 Brothers. Res., 1107 Prospect ave.

School, Academy — 9 Sisters of Charity of the Blessed Virgin Mary. Sister M. Anacleta, dir. Pupils, 250.

NEW ANNUNCIATION CHURCH, cor. Benton and Linwood Blvd., Rev. W. J. Dalton, pastor.

School — Lay teacher. Pupils, 40.

ARABIAN CHURCH, 28 Grand ave., Rev. Father John.

ST. FRANCIS SERAPH, Martin and Wyman aves., East Bottoms, Rev. Matthew Schmidt, O.F.M., rector; Rev. Kilian Roth, O.F.M.

School — 3 Sisters of St. Francis. Pupils, 80.

Missions— Corder, Lafayette Co., St. Boniface's.

Higginsville, Lafayette Co., Immaculate Conception.

Stations — Concordia, Lafayette Co.

Odessa, Lafayette Co.

HOLY CROSS, Rev. J. J. Hogan, pastor. Res., 10 Denver ave.
HOLY NAME. College ave. and 23d st., Rev. M. A. Horrigan, O.P., rector; Rev. F. J. Twohig, O.P., res. 2305 Walrund ave. Applications for Missions should be addressed to Rev. rector.
School — 4 Sisters of the III. Order of St Dominic (24th st. and College ave.). Sister Jerome, dir. Pupils, 140.
HOLY TRINITY, Cypress ave. and 7th st., Rev. M. J. Gleeson.
HOLY ROSARY, Missouri ave. and Campbell st., Rev. P. Lotti.
School — 2 Sisters of Mercy. Pupils, 95.
SACRED HEART, Madison and 26th sts., Rev. M. J. O'Dwyer, Rev. J. P. Prendergast.
School — 6 Sisters of Loretto. Sister Justine, dir. Pupils, 234.
ST. JOHN THE BAPTIST, 1438 Independence ave., Rev. James Phelan.
School — 5 Sisters of St. Joseph. Sister Monica, dir. Pupils, 120.
ST. JOSEPH'S, Harrison and 19th sts., Rev. Andrew J. Clohessy, Rev. J. Sullivan.
Chapel — House of Good Shepherd.
School — 5 Sisters of Charity of the Blessed Virgin Mary. 1828 Forest ave. Sister M. Beata, dir. Pupils, 183.
OUR LADY OF GOOD COUNSEL, Washington and Schaefer avs., Rev. James T. Walsh.
Chapel — Orphan Boy's Home.
OUR LADY OF PERPETUAL HELP, 33rd and Wyandotte sts., Rev. Ferreol Girardey, C.SS.R., rector; assisted by the Fathers from the Redemptorist Seminary.
School — 2 Sisters of St. Joseph (St. Joseph's Orphan Asylum). Sister Ursula, dir. Pupils, 130.
Chapels — Little Sisters of the Poor.
St. Joseph's Orphan Asylum.
OUR LADY OF SORROWS, Baltimore ave. and 23rd sts., Rev. Bernardin, Wissler, O.F.M., rector; Rev. Stanislaus Meyer O.F.M. Res., 2302 Baltimore ave.
School — 4 Sisters of St. Francis. Pupils, 150.
Chapel — St. Louis Hospital.
ST. PATRICK'S, Cherry and 8th sts., Very Rev. Thomas F. Lillis, Rev. Jas. B. Curry.
School — 7 Sisters of Mercy (510 E. 6th st.). Pupils, 275.
SS. PETER AND PAUL'S, McGee and 9th sts., Very Rev. E. Zechenter.
School — 5 Sisters of St. Joseph. Connected with St. Teresa's Academy. Pupils, 150.
ST. STEPHEN'S, Bennington and Independence aves., Rev. P. J. O'Donnell. Res., St. Joseph's Hospital, Penn st.
Chavel — St. Joseph's Hospital, Penn and 7th sts.
ST. VINCENT'S, 31st and Flora aves., Rev. F. X. Antill, C.M. Res. 3113 Flora ave.

OUTSIDE OF KANSAS CITY.

Billings, Christian Co., St. Joseph's, Rev. Willibrord Beck, O.S.B.
School — 1 lay teacher. Pupils, 40.
Mission — Marshfield, Webster Co., Holy Trinity, once a month.
Boonville, Cooper Co., SS. Peter and Paul, Rev. Theo. Kussmann, P.P.
School — 3 School Sisters of St. Francis. Sister M. Remigia, dir. Pupils, 80.
Bricefield, Barry Co., SS. Peter and Paul, Rev. R. Mozydlowski.
School — Lay teacher. Pupils, 40.
California, Moniteau Co., Annunciation, Rev. A. M. J. Hynes.
School — 1 lay teacher. Pupils 45.
Carthage, Jasper Co., St. Ann's, Rev. M. White.
Stations — Webb City, Jasper Co.
Carterville, Jasper Co.
Cedron, Moniteau Co., Assumption B.V.M., Rev. Chas. J. Puetz.
School — 1 lay teacher. Pupils, 30.
Clear Creek, (*Pilot Grove, P.O.*), Cooper Co., St. John the Baptist, Rev. Boniface Simmen, O.S.B.
School — 1 lay teacher. Pupils, 45.
Clinton, Henry Co., Rev. John Sheridan.
Sation — Deepwater, Henry Co.
Germantown (*Noah P.O.*), Henry Co., St. Ludger's, Rev. Edmund Lohmueller, C.PP.S.
School — 3 Sisters of the Precious Blood. Sister M. Cantionilla, dir. Pupils 95.
Higginsville, Lafayette Co., Immaculate Conception, attended by Rev. Killian Roth, O.F.M., from St. Francis Church, Kansas City.
School — 3 Sisters ot St. Francis. Pupils, 70.
Holden, Johnson Co., St. Patrick's, Rev. James M. Ryan, P.P.
School — Connected with Academy.
Station — Pleasant Hill, Cass Co.
Independence, Jackson Co., St Mary's, Very Rev. Thomas Fitzgerald, P.P.
School — Sisters of Mercy. Pupils, 110.
Joplin, Jasper Co., St. Peter's, Rev. M. J. O'Reilly, pastor; Rev. Wm. Hovestadt.
School — Sisters of Mercy. Pupils, 40.
Station — Oronogo, Jasper Co.
Lake Creek (*Lutnam P.O.*) Pettis Co., St. —, Rev. Karl Jos. Haeckler.
School — 1 lay teacher. Pupils, 45.
Station — Spring Fork, Pettis Co.

Lebanon, Laclede Co., St. Francis of Sales, Rev. James F. Wood.
Lee's Summit, Jackson Co., Rev. M. J. Cregan.
Missions— Pleasant Hill, Cass Co.
Harrisonville, Cass Co.
Sibley, Jackson Co.
Lexington, Lafayette Co., Immaculate Conception, Rev. D. M. Costelloe.
Marshall, Saline Co., St. Peter's, Rev. J. Francis O'Neill.
School—4 Sisters of Loretto. Sister Scholastica, dir. Pupils, 38.
St. Savior's Academy.
Mary's Home, Miller Co., St. Mary's, Rev. J. A. Kagerbauer.
School—3 Sisters of the Precious Blood. Pupils, 60.
Monett, Barry Co., St. Lawrence's, Rev. Bernard M. Zell, O.S.B.
School—4 Sisters of St. Joseph. Sister Ursula, dir. Pupils, 90.
Montrose, Henry Co., Immaculate Conception, Rev. George Fleisch, C.PP.S.
School—3 Sisters of Precious Blood. Sister M. Leona, dir. Pupils, 80.
Station — Schell City, Vemm Co.
Neosho, Newton Co., attended by Rev. Wm. Hovestadt from Joplin.
Station — Seneca, Newton Co.
Nevada, Vernon Co., St. Mary's, Rev. Basilius Egloff, O.S.B. L. B. 343.
School — St. Francis Academy and Orphans Home.
Missions — Lamar, Barton Co., St. Caecelia's.
Shell City, Vernon Co., St. Joseph's.
Virgil City, Cedar Co.
Osceola, St. Clair Co., Rev. J. Keyes, pastor.
Pierce City, Lawrence Co., St. Mary's, Rev. Thomas Lustenberger, O.S.B.
School—2 Sisters of the Precious Blood, Sister Regina, dir. Pupils, 85.
St. Patrick's, Rev. B. R. McNamee.
Pilot Grove, Cooper Co., St. Joseph's, Rev. Pius Conrad, O.S.B.
School — Connected with Academy. Pupils, 70.
Mission — Martinsville, Cooper Co., St. Martin's, every Saturday and Sunday.
Rich Hill, Bates Co., St. Bridget's, Rev. J. T. D. Murphy, pastor.
Stations — Butler, Bates Co.
Hume, Bates Co.
St. Elizabeth, Miller Co., St. Lawrence's, Rev. F. Bruch.
School—3 Lay teachers. Pupils, 180.
Stations — Iberia, Miller Co.
Tuscumbia, Miller Co.
Sarcoxie Prairie (*Sarcoxie R. R. No 1 P.O.*), Newton Co., St. Agnes', Rev. John Metzdorf.
Sedalia, Pettis Co., St. Vincent's, Rev. D. Healey.
School—Sisters of St. Joseph. Connected with Academy.
Sacred Heart, 421 W. 3d st. Revs. St. Neiberg, C.PP.S., Chr. Daniel. C.PP.S.
School—6 Sisters of the Precious Blood (431 W. 3rd st.) Sister M. Esther, supr.
Pupils, 102.
Missions — Gravois, Morgan Co., St. Patrick's.
School — 1 lay teacher. Pupils, 15.
Clifton, Pettis Co.
Cole Camp, Benton Co.
Cross Timbers, Hickory Co.
Chapel — Mo., Kas. & Texas R. R. Hospital.
Shackleford, Saline Co., St. John the Baptist, Rev. C. M. Scanlan, pastor.
Station — Mt. Leonard, Saline Co.
Slater, Saline Co., St. Joseph's, Rev. G. B. Curry.
Missions— Nelson, Saline Co., St. Clare's.
New Frankfort, Saline Co., Nativity B.V.M.
Springfield, Green Co., Immaculate Conception, Very Rev. J. J. Lilly, P.P.
School—2 Sisters of Loretto. Pupils, 45.
Sacred Heart, Very Rev. F. C. Curran, R.D.
School—2 Sisters of Loretto. Pupils, 34.
St. Joseph's, 807 Jefferson st., Rev. Maurus Eckstein, O.S.B., Rev. Fintan Geser, O.S.B.
School—3 Sisters of Mercy. Pupils, 75.
Missions— Conway, Laclede Co., Sacred Heart, twice a month.
Mountain Grove, Wright Co., Sacred Heart, once a month.
Stations — Ash Grove, Polk Co., 4 times a year.
Cedar Gap, Wright Co., 4 times a year.
Hartville, Wright Co., twice a year.
Tipton, Moniteau Co., St. Andrew's, Very Rev. Francis Kueper, P.P.
School—3 School Sisters of St. Francis. Sister M. Julia, dir. Pupils, 100.
Verona, Lawrence Co., Sacred Heart, Rev. Philip Ruggle, O.S.B.
School—3 Benedictine Sisters. Sister Aloysia, dir. Pupils, 63.
Warrensburg, Johnson Co., Sacred Heart, Rev. T. F. Prendergast.
Mission — Knobnoster, Johnson Co., St. Joseph's.
Station — Lamonte, Pettis Co.
West Glasgow, Saline Co., All Saints', Rev. W. Keuenhof.
School — 1 Lay teacher. Pupils, 45.

Absent on leave: Rev. R. M. Ryan.

INSTITUTIONS IN CHARGE OF RELIGIOUS ORDERS.

ORDERS OF MEN.

KANSAS CITY. *Convent of the Redemptorist Fathers and Novitiate of the St. Louis Province of the Congregation of the Most Holy Redeemer*, 33rd st. and Broadway. Rev. Fereol Girardey, C.SS.R., (rector); Rev. Adam Herz, C.SS.R., (Master of Novices); Rev. John Van Luytelaar, C.SS.R., Rev. Joseph A. Nierman, C.SS.R., (missionary); Rev. Milton P. Cahill, C.SS.R., Rev. Maurice Frische, C.SS.R., 13 Choir Novices, 5 lay Brothers.

Cathedral Commercial School for Boys. Directed by Christian Brothers.—Bro. Charles, sup.

ORDERS OF WOMEN.

KANSAS CITY. *St. Teresa's Academy*, Washington and 11th sts.—19 Sisters of St. Joseph. Mother Rose Vincent, supr. Pupils, 200.

St. Joseph's Hospital, 7th and Penn sts.—19 Sisters of St. Joseph. Mother M. St. John, supr. Patients during the year, 470.

St. Joseph's Orphan Asylum.—8 Sisters of St. Joseph. Mother M. Bridget, supr. Orphan, 90.

Sacred Heart Academy, 26th and Belleview sts.—6 Sisters of Loretto. Sister M. Christina, supr. Pupils, 158.

Loretto Academy 3500 Broadway. 5 Sisters of Loretto. Sister M. Paschal, dir. Pupils, 25.

House of the Little Sisters of the Poor, Locust st. and Greenfield ave.—Sister Gabriela, supr. 22 Sisters. 128 aged poor; during the year 2143.

House of the Good Shepherd, Porter Road and 20th st.—Mother Mary Honorine Gaffney, supr. Sisters in community, 16. Penitents, 50. Children in Preservation Class, 60.

St. Louis' Hospital (German), Holmes and 23d sts.—17 Sisters of St. Mary. Sister M. Hildegarde, supr. 60 Beds. Attended from Church of Our Lady of Sorrows.

Convent of Our Lady of Mercy, 510 East 6th st.—22 Sisters of Mercy. Mother Edmund supr.—Attached to the Convent are *St. Agnes Academy* (Pupils 100), and a *Home for Working Girls.* Ladies engaged in business, and strangers coming to the City will find a quiet and comfortable boarding place until they can secure a position. Boarders during the year, 450.

Academy of the Sisters of Mercy.

Missouri P. R. R. Hospital.—Sisters of the Incarnate Word. 10th and Jefferson.

Kansas City Boys Orphan Asylum (Westport.)—4 Sisters of Charity. Sister Aloysia Ratty, sister-servant. Boys, 80.

St. Anthony's Home for Infants, 23rd and College sts. 4 Sisters of Charity. Infants, 20.

St. Anthony's Foundling Asylum.—23rd and College ave.

HOLDEN. *St. Cecilia's Academy for Young Ladies.*—10 Sisters of Charity of the Blessed Virgin Mary. Sister M. Purification, supr. Boarders and Externs, 155.

INDEPENDENCE. *Academy of the Sisters of Mercy.*—13 Sisters. Mother Gertrude, supr. Boarders, 31.—Connected with the Academy is *St. Jerome's Preparatory School* for boys.

Academy of the Sisters of Mercy.—Mother Teresa, supr. Independence ave., Kansas City.

JOPLIN. *Academy of the Sisters of Mercy.*—12 Sisters. Mother M. Regina, supr. Boarders and Externs, 125.

MARSHALL. *St. Saviour's Academy.*—4 Sisters of Loretto.—Sister M. Scholastica, supr. Pupils, 38.

NEVADA. *St. Francis Convent, Academy and Boarding School for Half Orphans*—13 Sisters of the III. Order of St. Francis Sister M. John Ev. supr. Orphans, 36.

SEDALIA. *St. Anthony's Select School.*—6 Sisters of St. Joseph. Sister M. Roberta, supr. Pupils, 160.

Mo., Kas. & Texas R. R. Hospital.—Sisters of the Incarnate Word. Mother St. Victor, supr. Patients, 80.

SPRINGFIELD. *Loretto Academy of the Sisters of Loretto.*—8 Sisters. Sister M. Lavialle, supr. Pupils, 111.

St. John's Hospital, Chestnut and Washington aves.—Sisters of Mercy. Patients during the year, 200; attended by the Benedictine Fathers.

Springfield Frisco Hospital.—Sisters of the Holy Cross from Notre Dame, Indiana.

RELIGIOUS COMMUNITIES IN DIOCESE.

COMMUNITIES OF MEN.

Benedictine Fathers (Conception Abbey)—Pierce City; Pilot Grove; Springfield; Verona.

Benedictine Fathers (St. Meinrad Abbey)—Nevada.

Benedictine Fathers (Subiaco Abbey)—Monett; Nevada.

Dominican Fathers (Eastern Province)—Holy Name, Kansas City.

Franciscan Fathers (Cincinnati Province)—St. Francis, O. L. of Sorrows, Kansas City.

Jesuit Fathers (Missouri Province)—St. Aloysius', Kansas City.

Lazarist Fathers (Western Province)—St. Vincent's, Kansas City.

Fathers of the Most Precious Blood (Carthagena, Ohio)—California; Germantown; Lake Creek; Montrose; Sedalia.

Redemptorist Fathers (St. Louis Province) — Seminary and Our Lady of Perpetual Help, Kansas City.
Christian Brothers (St. Louis Province) — Cathedral School, Kansas City.

COMMUNITIES OF WOMEN.

Sisters of St. Benedict (Atchison, Kans.) — Our Lady of Sorrows School, Kansas City.
Benedictine Sisters (Shoal Creek, Ark.) — Verona.
Sisters of Charity of the Blessed Virgin Mary (Dubuque, Iowa) — St. Joseph's. St. Aloysius Schools, Kansas City; Holden.
Sisters of the III. Order Regular of St. Francis. 2 Schools, Kansas City; Higginsville.
Sisters of the III. Order of St. Dominic (Sinsinawa, Wis.)—Holy Name School, Kansas City.
Sisters of St Francis (Switzerland.) — Nevada.
Sisters of the Good Shepherd (St. Louis, Mo.) — Kansas City.
Sisters of St. Joseph of Nazareth (Concordia, Kans.) — Monett.
Sisters of St. Mary (St. Louis) — Kansas City.
School Sisters of St. Francis (Milwaukee, Wis.) — Tipton; Boonville.
Sisters of St. Joseph (St. Louis, Mo.) — St. Teresa's Academy, Cathedral, SS. Peter and Paul's, Our Lady of Perpetual Help, St. John's Schools, St Joseph's Hospital, St. Joseph's Orphan Asylum, Kansas City; Sedalia.
Sisters of Charity of the Incarnate Word (San Antonio, Tex.) — Mo. P. Hospital.
Little Sisters of the Poor (Hartwell, Ohio) — Kansas City.
Sisters of Loretto (Loretto, Ky.) — Loretto, Academy and Sacred Heart School, Kansas City; Marshall; Springfield.
Sisters of Mercy (Kansas, City, Mo.) — St. Patrick's and Holy Rosary Schools and Boarding House for Young Ladies, Kansas City; Joplin; Independence.
Sisters of Mercy (St. Louis)—St. Joseph's School, St John's Hospital, Springfield.
Sisters of the Most Precious Blood (Maria Stein, Ohio) — Germantown; Montrose: Sedalia.
Sisters of the Most Precious Blood (O'Fallon, Mo.) — Pierce City.
Sisters of Charity (Emmitsburg.) — Westport; Kansas City.
Sisters of Charity (Mt. St. Joseph, Ohio). - Infant's Home, Kansas City.
Sisters of the Precious Blood (Ruma, Ill,) Mary's Home, Mo.

RECAPITULATION.

Bishop	1	Parishes and Missions with Parochial Schools	40
Coadjutor Bishop	1	Pupils in Academies and parochial Schools	5 343
Secular Priests	50	Orphan Asylums	2
Priests of Religious Orders	42	Orphans	170
Total	92	Industrial and Reform School	1
Churches with resident priest	55	Inmates, Children	60
Missions with Churches	13	Total of young people under Cath. care	5 573
Stations	27	Hospitals	5
Chapels	9	Home for Aged Poor	1
Ecclesiastical Students	15	Foundling Asylum	1
Academies for young ladies	10		

Catholic Population, about 45 000

DIOCESE OF LA CROSSE

(*Dioeccesis Crossensis.*)

ERECTED 1868.

Comprises that part of Wisconsin which lies north and west of the Wisconsin River.

Square Miles = 27.987.

RIGHT REVEREND

James Schwebach, D.D.,

Bishop of La Crosse; cons. February 25, 1892. — Res., *La Crosse, Wis., 608 S. 11th str.*

Former Bishops—Most Rev. MICHAEL HEISS, D.D., cons. Sept. 6, 1868; appointed Titular Archbishop of Hadrianople, and coadjutor to the Metropolitan of Milwaukee, March 14, 1880; promoted to Milwaukee, Sept. 1881, died March 26, 1890.—Rt. Rev. KILIAN CASPAR FLASCH, D.D., cons. Aug. 24, 1881; died August 3, 1891.

Vicar General—Very Rev. A. PH. KREMER.—Res., *Genoa, Wis.*

Secretary—Rev. JOHN NEPOM. RAPP.—*La Crosse, Wis., Bishops' House.*

Diocesan Counsellors—Very Rev. A. PH. KREMER, Revs. G. SLUYTER, W. WHITE, J. J. WIEDMANN, J. BAUR, A. W. GARA.

Examiners of Clergy—Very Revs. A. PH. KREMER, FABIAN RECHTIENE, O.F.M., Rev. JOHN J. MING, S.J.

Court for Matrimonial Causes—Very Rev. A. PH. KREMER, V.G., moderator; Rev. JOHN J. MING, S.J., defensor matrimonii; Rev. H. J. UNTRAUT, notary.

School-Board—Right Rev. J. SCHWEBACH, D.D., pres.; Very Rev. A. PH. KREMER, V.G., vice-pres.; Revs. KILIAN GEORGE BEYER, AMBROSE MURPHY, secretaries; Very Revs. FABIAN RECHTIENE, O.F.M., EUGENE PHELAN, C.S.Sp., Revs. JOS. F. VOLZ, J. EISEN, W. FARDY and J. B. WIEDMANN.

Rural Deans—Very Rev. FABIAN RECHTIENE, O.F.M., Revs. J. WIEDMANN, J. DURWARD, J. B. METZLER, W. WHITE, J. EISEN.

CLERGY, CHURCHES, MISSIONS AND SCHOOLS.

CITY OF LA CROSSE.

ST. JOSEPH'S CATHEDRAL (German), Rev. Gerhard Sluyter, rector. Res., 530 Main st.
School — 7 Franciscan Sisters of the Perpetual Adoration. (St. Joseph's Convent. 10 Sisters). Sister M. Mechtild, dir. Boys, 145; girls, 164.

HOLY CROSS (Polish), Rev. ——— Res., Ferry and 13th sts.
School — 2 Franciscan Sisters of the Perpetual Adoration. Sister M. Margaret, dir. Boys, 63; girls, 46.
Mission — Fairchild, Eau Claire Co., St. John Cantius' (Polish.)

ST. JAMES (English and French), Rev. Ambrose Murphy. Res., 1032 Caledonia st.
School — 4 Franciscan Sisters of the Perpetual Adoration. (St. Clara's Convent. 10 Sisters.) Sister M. Leonissa, dir. Boys, 57; girls, 89.

ST. JOHN BAPTIST'S (German), Rev. Louis Kaluza. Res., 818 St. James st.
School — 2 Franciscan Sisters of the Perpetual Adoration. Sister M. Justiniana, dir. Boys, 48; girls, 44.

ST. MARY'S (English), Rev. Wm. White, dean. Res., 319 S. 7th st.
School — 2 Franciscan Sisters of the Perpetual Adoration. Sister M. Jeremia, dir. Boys, 50; girls, 48.
HOLY TRINITY (German), Rev. H. J. Untraut. Res., 1333 S. 13th st.
School — 6 Franciscan Sisters of the Perpetual Adoration. (Holy Trinity's Convent. 8 Sisters). Sister M. Euphrosine, dir. Boys, 117; girls, 130.
ST. WENCESLAS' (Bohemian), Rev. Xaver Till. Res., 928 Winnebago st.
School — 3 Franciscan Sisters of the Perpetual Adoration. Sister M. Ludmilla, dir. Boys, 97; girls, 86.

Chapels.

Chapel of the Bishop's Residence, Ferry st., between S. 10th and 11th streets.
St. Raphael's Chapel, St. Francis' Hospital, Market st.
Sacred Heart of Jesus, consecrated Adoration Chapel, S. 9th, between Market and Winnebago sts.
St. Mary's Chapel, St. Rosa de Viterbo's Convent, Motherhouse of the Franciscan Sisters of the Perpetual Adoration, Rev. Kilian Geo. Beyer, chaplain. Res., 709 S. 9th st.
St. Michael's Chapel, Orphanage for boys, 916 Winnebago st. Rev. Edmund Beyer, chaplain.
St. Anne's Chapel, Orphanage for girls.

OUTSIDE OF THE CITY OF LA CROSSE.

Arcadia, Trempealeau Co., Our Lady of Perpetual Help (English and German), Rev. John B. Hauck.
School — 3 School-Sisters of Notre Dame. Sister M. Fernanda, dir. Boys, 80; girls, 85.
Mission — Glencoe, Buffalo Co. (English and German), St. Joseph's.
School — Lay teacher. Boys, 17; girls, 16.
Ashland, Ashland Co. (English, French, German, Bohemian, Italian, Indian), St. Agnes' and 2. patr. St. Louis', Very Rev. Fabian Rechtiene, O.F.M., dean and rector; Revs. Odoric Derenthal, O.F.M., Chrysostom Verwyst, O.F.M., Sabinus Mollitor, O.F.M., Agatho Anklin, O.F.M., Wolfgang Kraus, O.F.M. 3 Lay Brothers.
School— Parochial School with Academy. 22 Franciscan Sisters of Perpetual Adoration. (Sacred Heart Convent. Sister Antoinette, supr). Sister M. Vincentia, dir. Boys, 342; girls, 372.
Chapel — Attended by Franciscan Fathers.
Holy Family's (Polish), Rev. Damian Koziolek, O.F.M., rector.
School — 4 Franciscan Sisters of Perpetual Adoration. Sister Christina, dir. Boys, 85. girls, 109.
Missions—Bellils Falls, Sawyer Co., St. Joseph's.
Courtes Oreilles (*Reserve P.O.*), Sawyer Co., St. Francis Solanus (Indians).
School — (Indians). 4 School Sisters of St. Francis. Sister M. Arsenia, O.S.F. dir. Boys, 35; girls, 42.
Gordon, Douglas Co., Our Lady of the Angels (Indians and Whites).
Hayward, Sawyer Co., St. Joseph's.
High Bridge, Ashland Co., St. Anthony's.
Lac du Flambeau, Vilas Co., St. Anthony de Padua (Indian and French)
Lac du Flambeau, Vilas Co., St. Joseph's (Indian).
Mellen, Ashland Co., Holy Rosary.
Minong, Washburn Co., Presentation of the B.V.M.
Mouth of Yellow River, Burnett Co., Our Lady of Perpetual Help.
Mud Lake (*Island P.O.*), Chippewa Co. (Indians), Holy Angels.
Murray, Chippewa Co., St. Ann' (French, English).
Odanah (Bad River), Ashland Co., Our Lady of the Seven Dolors.
School — (Indian) 2 Franciscan Sisters of Perpetual Adoration. (St. Mary's Convent). Sister M. Catharine, supt. Boys, 68; girls, 52.
Pakwewang, Sawyer Co., (Indians), St. Anthony de Padua.
Solon Springs, Douglas Co., St. Mary of Good Counsel (Indians and Whites)
Wolf's Creek, Polk Co. (Indians and English).
Stations — Balsam Lake, Polk Co. (Indians).
Bashaw, Washburn Co. (Indians and Whites).
Big Bend, Chippewa Co.
Butternut Lake, Polk Co. (Indians and Whites).
Clam Falls, Polk Co. (Indians and Whites).
Eureka. (Indians and Whites).
Flambeau Farm, Chippewa Co. (Indians).
Spring Brook, Washburn Co. (Indians and Whites).
Superior Junction. (Indians and Whites).
Trade River, Polk Co. (Indians).
Yellow Lake, Burnett Co. (Whites).
Athens, Marathon Co., Our Holy Redeemer, Rev. Anthony E. Mühlenkamp.
School — 3 Franciscan Sisters of Perpetual Adoration. Sister M. Theodosia, dir. Boys, 64; girls, 73.

Auburndale, Wood Co., Nativity of the B.V.M., Rev. A. W. Artmann.
School — 3 Sisters of St. Francis, O.M.C. Sister M. Bernardine, dir. Boys, 41; girls, 39.
Mission — Sherry, Wood Co., St. Kilian's.
School — Lay teacher. Boys, 34; girls, 26.

Baraboo, Sauk Co., St. Joseph's Rev. J. T. Durward, dean.
Mission — St. Mary's of the Pine, Columbia Co., St. Mary's.

Bayfield, Bayfield Co., Holy Family (English, Indian), Very Rev. Norbert Wilhelm, O.F.M., rector; Rev. Patrick Degraa, O.F.M. 2 Lay Brothers.
School— 2 Sisters of the III. Order of St. Francis. Sister M. Anne, dir. Boys, 47; girls, 72.
Missions — Belanger's Settlement, St. Anthony's.
Buffalo Bay, Redcliff (Indian Reserve), Bayfield Co., St. Francis of Assissi.
School— 2 Sisters of the III. Order of St. Francis. Sister M. Seraphica, dir. Boys, 14; girls, 11.
La Pointe, Ashland Co. (on an island), St. Joseph's (Indian, English), (the oldest church in Wis., founded A. D. 1665; renovated, A. D. 1835; Jubilee, Aug. 23, 1885.) Destroyed by fire; rebuilt A. D. 1901.
Mason, Bayfield Co., St. Aloysius'.
Portwing, Bayfield Co., St. Mary's.
Sanburn, Ashland Co., St. Anne's.
Stations — Cornucopia, Bayfield Co.
Drummond, Bayfield Co.
Marengo, Ashland Co.
Orienta, Bayfield Co.

Big River, Pierce Co., Nativity of the B.V.M., Rev. Anthony Havestadt.
Schools—St. Mary's School. 3 Franciscan Sisters of the Perpetual Adoration. Sister M. Ursula, dir. Boys, 25; girls, 28.
Hupperts Settlement, St. Joseph's School. 2 Franciscan Sisters of the Perpetual Adoration. Sister M. Pacifica. Boys, 20; girls, 20.
Mission — Czermna, Pierce Co., St. Martin's (Bohemian).

Black River Falls, Jackson Co., St. Joseph's, Rev. Patrick Garrity.
Missions — Millston, Jackson Co., St. Andrew's.
Pine Hill, Jackson Co., St. Columbkille's.
Roaring Creek, Jackson Co., St. Malachy's.
Station — Hatfield, Jackson Co.

Bloomer, Chippewa Co., St. Paul's, Rev. Henry Glaser. L. box, 71. Rev. Rudolf A. Heinzmann, assistant.
School — 4 Franciscan Sisters of Charity. Sister M. Josephine, dir. Boys, 60; girls, 65.
Missions— Brush Prairie, Chippewa Co., St. Catherine's.
Chetek, Barron Co., St. Boniface's.

Boyd, Chippewa Co., St. Joseph's, Rev. Constantine Nau.
School— 3 Franciscan Sisters of Charity. Sister M. Theodora, dir. Boys, 76; girls, 66.
Missions— Edson, Chippewa Co., Sacred Heart of Jesus.
School — Lay teacher. Boys, 37; girls, 38.

Cashton, Monroe Co., SS. Peter and Paul's, Rev. Peter Schnitzler.
School — 3 Sisters of St. Dominic of Racine, Wis. Sister M. Regina, dir. Boys, 72; girls, 52.
Mission — Bad Axe, Vernon Co., St. Patrick's.

Cassel (*R.F.D. Marathon*), Sacred Heart of Jesus, Rev. Theofil Wojak.
Mission — Edgar, Marathon Co., St. John Baptist's.

Cazenovia, Richland Co., St. Anthony de Padua's, Rev. John B. Brudermanns.
School— 3 Franciscan Sisters of the Perpetual Adoration. Sister M. Gabriel, dir. Boys, 61; girls, 45.
Missions— Ironton, Sauk Co., St. Michael's.
Westford, Richland Co., St. Bridget's.

Chippewa Falls, Chippewa Co., Notre Dame, Very Rev. Eugene Phelan, C.S.Sp., rector; Revs. Thos. Park, C.S.Sp., Joseph Wuest, C.S.Sp., assistants. Res. 117 Allen st.
School and High School (placed on the accredited list of the University of Wisconsin Dec. 24, 1894) — 14 School-Sisters of Notre Dame. Sister M. F. Xavier, dir. Boys, 263; girls, 296.
Missions— Flambeau, Chippewa Co., St. Francis of Assissi (French, Indian).
Springfield, Eau Claire Co., St. Bridget's.
St. Ann's, on Chippewa River, Chippewa Co.

St. Charles Borromeo's (German), Rev. John B. Metzler, dean. Res., 810 Pearl st.
School— 5 School Sisters of Notre Dame. Sister M. Devota, dir. Boys, 96; girls, 110.

Holy Ghost (South), (French and English), Rev. Joseph M. Roth, C.S.Sp. Res. 412 Main st.
School— 3 School Sisters of Notre Dame. Sister M. Eustachia, dir. Boys, 32; girls, 44.

Colby, Clark Co., St. Kilian's, Rev. Adolph Miller.
School — 3 Franciscan Sisters of Charity. Sister M. Bonaventura, dir. Boys, 40; girls, 42.
Mission — Milladore, Wood Co., St. Wenceslas.

Cumberland. Barron Co., St. Mary's (English and French), Rev. Stephen A. Leinfelder, D.D. and Ph.D.
Missions— Almena, Barron Co., Sacred Heart of Jesus (German).
Cumberland, Barron Co., St. Anthony Abbot (Italians.)
Stations — Bracklin, Barron Co.
Clayton, Polk Co.

Dorchester, Clark Co., St. Louis', Rev. Aug. Birsner.
Mission — Stetsonville, Taylor Co., Sacred Heart of Jesus.
Whittlesey, Taylor Co.

Durand, Pepin Co., B.V.M., Aux. Christ., Rev. Ch. B. Weikmann.
School — 2 Ursuline Nuns. Sister M. Cecilia, dir. Boys, 51; girls, 50.

East Farmington, Polk Co., Assumption B.V.M., Rev. John B. Klop.
Mission — Long Lake, Polk Co., St. Patrick's.

Eastman, Crawford Co., St. Wenceslaus', attended from St. John N. Prairie du Chien.
Mission — Wauzeka, Crawford Co., Sacred Heart of Jesus, attended from St. John N. Prairie du Chien.

Eau Claire, Eau Claire Co., St. Patrick's, Rev. Arthur B. C. Dunne, rector, Rev. John E. Harrington, assistant. Res., 318 Fulton st.
School— 10 Sisters of St. Benedict. Sister M. Anatolia, dir. Boys, 160; girls, 136.
Mission — Altoona, Eau Claire Co.
Sacred Heart of Jesus (German), Rev. Jos. B. Wiedmann, dean. Res., 416 Putnam ave.
School— 7 School-Sisters of Notre Dame. Sister M. Charissima, dir. Boys, 136; girls, 135.

Eau Galle, Dunn Co., St. Henry's, Rev. Wm. Reding.

Ellsworth, Pierce Co., St. Francis', Rev. Eduard P. O'Toole.
Mission — Clayfield Pierce Co., Our Lady of Perpetual Help.

El Paso, Pierce Co., St. Joseph's, Rev. Charles Jungblut.
Station — Spring Valley, Pierce Co.

Elroy, Juneau Co., St. Patrick's, Rev. James Campbell.

Erin, St. Croix Co., St. Patrick's, Rev. Dan. Reddin.

Ettrick, Trempealeau Co., St. Bridget's, Rev. Mark Peter O'Connor.
Mission — Trempealeau, Trempealeau Co., St. Bartholomew's.
Station — Galesville, Trempealeau Co.

Fairview, Eau Claire Co. (*Fairchild P.O.*), St. Joseph's, Rev. Joseph F. Stenz.
School— 2 Franciscan Sisters of the Perpetual Adoration. Sister M. Marca, dir. Boys, 44; girls, 52.
Mission — Alma Centre, Jackson Co., Immaculate Conception.

Fifield, Price Co, St. Francis of Assissi, Rev. Bernard Klein.
School — Lay teacher. Boys, 15; girls, 16.
Missions – Butternut, Ashland Co., Immaculate Conception.
School — Lay teacher. Boys, 21; girls, 20.
Glidden, Ashland Co., Church of the Most Precious Blood.
School — Lay teacher for 6 months. Boys, 19; girls, 18.

Fountain City, Buffalo Co., Immaculate Conception, Rev. Aloys Schauenberg.
School— 3 Sisters of St. Dominic. Sister M. Boniface, dir. Boys, 40; girls, 34.
Missions— Alma, Buffalo Co., St. Lawrence's.
Buffalo City, Buffalo Co., St. Ann's.
Nelson, Buffalo Co., Sacred Heart.

Genoa, Vernon Co., St. Carolo Borromeo's (Italian), Very Rev. A. Ph. Kremer, V G.
Mission — De Soto, Vernon Co., Sacred Heart of Jesus.

Glenwood, St. Croix Co., St. John's, Rev. Aug. Douven.
Missions— Augusta, Eau Claire Co., St. Anthony's.
Elk Mound, Dunn Co., St. Joseph's.

Hammond, St. Croix Co., Immaculate Conception, Rev. B. P. Connolly
Mission — Wilson, St. Croix Co., St. Bridget's.

Hewitt, Wood Co. St. Michael's, Rev. Winand Daniels.
School— 3 School Sisters of Notre Dame. Sister M. Leander, dir. Boys, 92; girls, 79.
Mission — Bakerville, Wood Co., SS. Corpus Christi.
School — Lay teacher. Boys, 32; girls, 27.

Hudson, St. Croix Co., St. Patrick's, Rev. John A. Barney.

Hurley, Iron Co., Blessed Virgin of the Seven Dolors, Rev. Gilbert Nuonno, O.F.M.
School— 3 School Sisters of St. Francis. Sister M. Valeria, dir. Boys, 90; girls, 80.
Mission — Saxon, Iron Co., St. Ann's.

Independence, Trempealeau Co., SS. Peter and Paul (Polish), Rev. Andrew W. Gara.
School— 3 School Sisters of St. Francis. Sister M. Euphrosina, dir. Boys, 78; girls, 80.
Station — City Point, Jackson Co.

Iron River, Bayfield Co., St. Michael's, Rev. Nicholas Kieffer.
Missim — Lake Nebagemain, Douglas Co., St. Anthony's.

Junction, Portage Co., St. Michael's (Polish), Rev. James W. Gara.
Missions— Centralia, Wood Co. (Polish), Church building.
Sigel (*Centralia P.O.*), Wood Co., Holy Rosary (Polish).
School — Lay teacher. Boys, 34; girls, 30.

Keyesville, Richland Co., Nativity of the B.V.M., Rev. J. M. Schramm.
School—Lay teacher. Boys, 22; girls, 20.
Mission — Bear Valley, Richland Co., St. Kilian's.
Lima, (R.F.D., *Durand*) Pepin Co., Holy Rosary, Rev. Godfrey Noever.
Loreto, Sauk Co., St. Patrick's Rev. L. J. Vaughan.
School— Lay teacher. Boys, 24; girls, 26.
Loyal, Clark Co., St. Balthasar's, Rev. George Burkard.
Lyndon Station, Juneau Co., St. Mary's, Rev. J. Nevin.
School— 3 Franciscan Sisters of the Perpetual Adoration. Sister M. Simplicia, dir. Boys, 39; girls, 45.
Marathon City, Marathon Co., Nativity of the B.V.M., Rev. Edw. Alex. Hanses.
School — 4 Franciscan Sisters of the Perpetual Adoration. Sister M. Veronica, dir. Boys, 99; girls, 103.
Marshfield, Wood Co., St. John Baptist's, Rev. John Eisen, dean.
School— 9 School Sisters of Notre Dame. Sister M. Utha, dir. Boys, 283; girls, 269.
Mauston, Juneau Co., St. Patrick's, Rev. Peter Becker.
School— 3 Sisters of St. Dominic. Sister M. Mechtildis, dir. Boys, 61; girls, 70.
Mission —Germantown (*Marion*), Juneau Co., St. Michael's.
Medford, Taylor Co., Our Lady of the Holy Rosary, Rev. Michael Schoelch.
School— 4 School Sisters of St. Francis. Sister M. Coletta, dir. Boys, 91; girls, 109.
Station — Molitor Settlement.
Menomonie, Dunn Co., St. Joseph's, Rev. Joseph F. Volz.
School— 3 Franciscan Sisters of the Perpetual Adoration. Sister M. Boniface, dir. Boys, 51; girls, 58.
Middle Ridge, La Crosse Co., St. Peter's, Rev. A. J. Capellen.
School — Lay Teacher. Boys, 6; girls, 9.
Mission — Bangor, La Crosse Co., St. Mary's.
Mill Creek, Portage Co. (*Stevens Point P.O.*). St. Bartholomew's (Polish), Rev. Constantine Frydrychowicz.
Minocqua, Vilas Co., St. Patrick's, Rev. Martin J. Delaney.
Stations — Arbor Vitae, Vilas Co.
Star Lake, Vilas Co.
Mondovi, Buffalo Co., Sacred Heart of Jesus, Rev. James T. Campbell.
Missions—Brackett Eau Claire Co., Holy Guardian Angels'.
Canton, St. Patrick's Church.
Mosinee, Marathon Co., St. Paul's, Rev. Gerhard Vadder.
Mission — Halder, Marathon Co., St. Patrick's.
Necedah, Juneau Co., St. Francis of Assissi, Rev. Joseph Brennan.
Missions—Camp Douglas, Juneau Co., St. James'.
New Lisbon, Juneau Co., St. Paul's.
Neillsville, Clark Co., St. Mary's, Rev. Joseph Hauck.
School— 3 Franciscan Sisters of the Perpetual Adoration. Sister M. Luke, dir. Boys, 35; girls, 31.
Mission — Chili, Clark Co., St. Stephen's.
Nekoosa, Wood Co., Sacred Heart of Jesus, Rev. Joseph Feldmann.
Mission — Babcock, Wood Co., All Saints'.
New Richmond, St. Croix Co., Immaculate Conception, Rev. Michael E. Boyce.
North Creek (*Arcadia P.O.*), Trempealeau Co., St. Michael's (Polish), Rev. Theodore Lugowski
School — Lay teacher. Boys, 46; girls, 35.
Phillips, Price Co., St. Patrick's, Rev. Peter Dickopf.
Mission —Prentice, Price Co., St. Mary's.
Pine Creek, Trempealeau Co. (*Dodge Station P.O.*), Most S. Heart and St. Wenceslaus, James M. Korczyk.
School—2 Sisters of St. Francis of Assissi, O.M.C., and a lay teacher. Sister M. Wilhelmina, dir. Boys, 60; girls, 48.
Plain, Sauk Co., St. Luke's, Rev. John G. Laurer.
School— 6 Sisters of St. Dominic. Sister M. Alberta, dir. Boys, 99; girls, 115.
Plum City, Pierce Co., St. John the Baptist, Rev. Joseph Greiveldinger.
Missions – Farm Hill, Pierce Co., St. Nicholas'.
Lost Creek, Pierce Co., Immaculate Conception.
Poniatowski, Marathon Co., Holy Family (Polish), Rev. Joseph J. Miller.
Mission — Poniatowski, Marathon Co., Holy Trinity (German).
Posen, (*Thorp P.O.*) Clark Co., St. Hedwig's, Rev. Ludwig Ign. Orlik.
Prairie du Chien, Crawford Co., St. Gabriel's, Rev. Alphonse J. Joerres,
School with "Columbian" High School — 9 School-Sisters of Notre Dame. Sister M. Amata, dir. Boys, 140; girls, 133.
St. John Nepomucene's (Bohemian), Rev. George Kiefner.
School— 2 School Sisters of Notre Dame. Sister M. Maxentia, dir. Boys, 47; girls, 40.
Reedsburg, Sauk Co., Sacred Heart, Rev. Robert B. Condon.
Missions— Delona (*Reedsburg P.O.*), Sauk Co., All Saints'.
Winfield, Sauk Co., St. Patrick's.
Rib Lake, Taylor Co., St. John's, Rev. Joseph Heeger.
Mission — Greenwood, Taylor Co., St. Ann's.

Rice Lake, Barron Co., St. Joseph's (English, French, German), Rev. Christopher F. Schmit
School— 3 Sisters of St. Francis, O.M.C. Sister Consolata, dir. Boys, 67; girls, 46
Richland Centre, Richland Co., St. Mary's, Rev. James J. Maguire.
Missions— Boaz, Richland Co., St. Martin's.
Melanchton Creek, Richland Co., St. Patrick's.
Rising Sun, Crawford Co., St. James', Rev. Gabriel Momo.
River Falls, Pierce Co., St. Bridget's, Rev. Joseph M. Baur.
Mission — Prescott, Pierce Co., St. Joseph's.
Rozellville, Marathon Co., St. Andrew's, Rev. Peter Trierweiler.
School — 3 Franciscan Sisters of the Perpetual Adoration. Sister Georgia, dir. Boys, 80; girls, 70.
Rudolph, Wood Co., St. Philomena, Rev. August Van Sever.
School — 3 School Sisters of Notre Dame. Sister M. Clement, dir. Boys, 67; girls, 65.
Missions— Altdorf (Town Seneca), Wood Co., St. Joseph's (German).
Pittsville, Wood Co., St. Joachim's.
Saint Joseph's, La Crosse Co., St. Joseph's, Rev. James Hofer.
School — 1 Franciscan Sister of the Perpetual Adoration. (St. Joseph's Convent. 11 Sisters). Sister M. Adriana, dir. Boys, 34; girls, 26.
Saint Mary's (*R.F.D. Melvina*), Monroe Co., Nativity B.V.M., Rev. Willibald Hackner.
School — 3 Franciscan Sisters of the Perpetual Adoration. Sister M. Walburga, dir. Boys, 47; girls, 54.
Saint Philip (*Soldiers Grove, P. O.*) Crawford Co., Rev. H. F. Duffy.
Mission — St. Patrick's, Crawford Co.
Sylvan P. O., Richland Co., St. Peter's.
Sauk City, Sauk Co., St. Aloysius', Rev. Jos. W. Ritz. L. box 14.
School— 4 Sisters of St. Dominic. Sister M. Scholastica, dir. Boys, 26; girls, 54.
Mission — Honey Creek, Sauk Co., Our Lady of Loretto.
Seneca, Crawford Co., St. Patrick's, Rev. J. M. Keeley. L. box 93.
Shell Lake, Washburn Co., St. Joseph's (French, English), Rev. Apol. Hopdegard.
Mission — Spooner, Washburn Co., St. Francis de Sales. (English, French, Italian.)
Somerset, St. Croix Co., St. Ann's, Rev. Joseph F. Brouillard.
School — 3 Sisters of St. Joseph. Sister M. Delphine, dir. Boys, 52; girls, 71.
Sparta, Monroe Co., St. Patrick's, Rev. Henry F. Flock.
School— 2 Franciscan Sisters of the Perpetual Adoration. (St. Mary's Convent. 7 Sisters). Sister M. Genevieve, dir. Boys, 37; girls, 42.
Spring Green, Sauk Co., St. John Evangelist's, Rev. John L. Schumacher,
Mission — Lone Rock, Richland Co., Sacred Heart.
Stanfold (*Dobie P.O.*), Barron Co., Our Lady of Lourdes, Rev. Anthony P. Bérubé.
School— 3 School-Sisters of Notre Dame. Sister M. Tertia, dir. Boys, 45; girls, 46.
Mission — Haugen, Barron Co. Holy Trinity's.
Station — Prairie Farm, Barron Co.
Stanley, Chippewa Co., St. Mary's, Rev. Felix A. Byrne.
Missions — Cadott, Chippewa Co., St. Rosa of Lima.
Drywood, Chippewa Co. (Church building).
Stanton, St. Croix Co., St. Bridget's, Rev. Joseph R. Hermon.
Mission — Cylon, St. Croix Co., Holy Rosary.
Station — Clear Lake, Polk Co.
Stratford, Marathon Co., St. Joseph's, Rev. Martin Caspar.
School — Franciscan Sisters of the Perpetual Adoration. Sister M. Rafaela, dir. Boys, 74; girls, 72.
Mission — Weber P.O., Marathon Co., Holy Trinity.
Station — Fenwood, Marathon Co.
Summit (*Rapp P.O.*), Monroe Co., St. John Baptist's, Rev. Henry Joseph Wirtz.
Superior City, Douglas Co., St. Francis Xavier, Very Rev. Jerome Hellhake, O.F.M., rector. Rev. Eustace Vollmer, O.F.M., Rev. Remigius Berendt, O.F.M. 2 Lay Brothers.
School— 9 School Sisters of Notre Dame. Sister M. Carola, dir. Boys, 214; girls, 212.
Mission — Blueberry, Douglas Co., St. Ann's.
Stations — Cable Bayfield Co.
Herbster (Cranberry), Bayfield Co.
Maple, Douglas Co.
South Range, Douglas Co.
Thorp, Clark Co., St. Bernard's, Rev. Albert J. Dorrenbach
Station — Withee, Clark Co.
Tilden, (*R.F.D. Chippewa Falls*), Chippewa Co., St. Peter's, Rev. Joseph M. Wicker.
School— 3 School Sisters of Notre Dame. Sister M. Remberta, dir. Boys, 46; girls, 39.
Mission — Cook's Valley (*Vale P.O.*), Chippewa Co., St. John Baptist's.
Tomah, Monroe Co., St. Mary's, Rev. Louis Wurst.
School— 4 School Sisters of St. Dominic. Sister M. Rose, dir. Boys, 57; girls, 63.
Mission — Indian Creek, Monroe Co., St. Michael's.
Tony, Gates Co., St. Anthony of Padua. Rev. Albert Wuchter.
Missions — Apollonia, Chippewa Co., St. Apollonia's.
Bruce, Chippewa Co., St. Mary's.
Kennan, Price Co., St. Michael's.

Tony, Gates Co. (continued).
Missions— Strickland, Gates Co., St. Anthony de Padua.
Weyerhauser, Gates Co., SS. Peter and Paul's.
Stations — Glenflora, Chippewa Co.
Ingram, Chippewa Co.
Ladysmith, Gates Co.
Lehigh, Barron Co.
Turtle Lake, Barron Co. (French), St. Ann's, Rev. Leonard Trompeter.
Missions— Amery, Polk Co., St. Josephs'.
Apple River, Polk Co. St. Mary's (French).
Station — Georgetown, Barron Co.
Union Center, Juneau Co., St. Theresa's, Rev. John E. Prucha.
Missions— Dilly, Vernon Co., St. John Nepomucene's.
Greenwood (*Hillsborough P.O.*) Vernon Co., St. Patrick's.
Wonewoc, Juneau Co., St. Jerome's.
Woodland, Sauk Co., St. Lawrence.
Yuba, Richland Co., St. Wenceslaus'.
Washburn, Bayfield Co., St. Louis', (English, French, German, Polish, Norwegian), Very Rev. Ulric Petri, O.F.M., rector, Revs. Valentin Dorenkemper, O.F.M., Firmatus Freimuth, O.F.M. 2 Lay Brothers.
School— 8 Sisters of the III. Order of St. Francis. Sister M. Constance, dir. Boys, 139; girls, 148.
Waumandee, Buffalo Co., St. Boniface's, Rev. A. Mendl.
School— 2 Sisters of St. Francis. Sister M. Alma, dir. Boys, 17; girls, 15.
Mission — Montana, Buffalo Co., St. Peter's.
West Superior, Douglas Co., Sacred Heart, Rev. Walter Fardy, rector, Rev. Eduard O'Reilly, assistant.
School— 8 Franciscan Sisters of the Perpetual Adoration. (Sacred Heart Convent. 12 Sisters.) Sister M. Cleopha, dir. Boys, 178; girls, 231.
St. Joseph's, Rev. Ch. J. Weber.
School—3 Franciscan Sisters of the Perpetual Adoration. (St. Joseph's Convent. 5 Sisters). Sister M. Augusta, dir. Boys, 60; girls, 49.
St. Patrick's, Rev. Louis Charron, Res., 2008 Lackawanna ave.
Missions—Connors Point, St. John's.
South Superior, St. Mary's.
St. Stanislaus (Polish), Rev. Aug. Babinski. Res., 1120 Belknap str.
School— Lay teacher. Boys, 19; girls, 16.
Wilton, Monroe Co., St. John the Baptist's, Rev. John C. McAteer.
Mission — Kendall, Monroe Co., St. Joseph's.

Retired: Rev. B. De Goey, O.F.M.C., St. Joseph's Hospital, Chippewa, Falls, Wis.
Absent with leave: Rev. Alexdr. Siwiec, *p.t.* Natrona, Pa.; Rev. Joseph Joch, *p.t.* Denville, Morris Co., N. J.; Rev. Francis Jachimiak, absent on account of sickness.
Awaiting appointment: Rev. Wm. Ludwig.
Absent: Rev. J. J. Burns.

INSTITUTIONS IN CHARGE OF RELIGIOUS ORDERS.

ORDERS OF MEN.

PRAIRIE DU CHIEN. "*College of the Sacred Heart*". Fathers of the Society of Jesus. — Rev. J. Ulric Heinzle, S.J. (rector and prefect of studies); Rev. Sebastian Huber, S.J. (minister); Rev. Martin Port, S.J. (spiritual director); Rev. Eugene Rudge, S.J., (treas.); Revs. Joseph Jordans, S.J., Matthias Neumueller, S.J., Theodore Hegemann, S.J., (missionaries).
Philosophical Department for Scholastics of the German Mission of the Society of Jesus.— Rev. John J. Ming, S.J., (prof. of ethics); Rev. Jos. Spaeth, S.J., (prof. of special metaphysics); Rev. Henry Lachnit, S.J. (prof. of logic and general metaphysics); Rev. Martin Bischoff, S.J. (prof. of natural sciences); Scholastics studying philosophy, 27.
Undergraduate Department for Boys.—Rev. Joseph M. Haas, S.J,, (prefect general); Rev. Edward Steffen, S.J., (prof. of special class); Edwin Waibel, S.J. Aloysius Gehlen, S.J., Bernard Cramer, S.J., Francis Seeger, S.J., John Pfister, S.J., Herman Muckermann, S.J., John B. Hacker, S.J., Joseph Keller, S.J., Ferdinand Kreuser, S.J., Matthias Gass, S.J., (teachers and prefects of discipline); A. J. Graepp. (prof. of music). Boarding students, 76. Total in both Departments: Priests, 13; Scholastics, 37; Brothers, 15.— Applications for missions and retreats in English and German may be made at any time to the Rev. Father Rector.

ORDERS OF WOMEN.

LA CROSSE, Wis. "*St. Rose' Convent*, of the Franciscan Sisters of the Perpetual Adoration," Motherhouse, 709 S. 9th st. —Sisters, 36; Novices, 16; Postulants, 21. In Community: Professed Sisters, 334; Novices, 28; Postulants, 21; Ven. Mother M. Ludovica.

supr. In this Convent the Perpetual Adoration of Our Lord in the Blessed Sacrament is established. The Sisters conduct establishments in the dioceses La Crosse, Dubuque, Davenport, Peoria and Sioux City.

"*St. Francis' Hospital*" (incorporated), Market str., betw. S. 10th and 11th.—30 Franciscan Sisters of the Perpetual Adoration. Training-school for nurses attached. One Interne and two Male nurses employed. Sister M. Rose, supr. 900 Patients received during the year. 714 Out-patients received treatment, but did not remain in Hospital.

"*St. Anne's Orphan Asylum*" (incorporated) for Girls, Market st., oppos. St. Francis Hospital. 7 Franciscan Sisters of the Perpetual Adoration.—Sister M. Leonina, supr. Orphans, 90.

"*St. Michael's Orphan Asylum*" (incorporated) for Boys, 916 Winnebago st.—11 Franciscan Sisters of the Perpetual Adoration. Sister M. Wilhelmina, supr. Rev. Edmund Beyer, chaplain. Orphans, 91.

ASHLAND. *St. Joseph's Hospital.*—13 Sisters of the Poor Handmaids of Jesus Christ. 774 patients received during the year. Sister M. Coleta, supr.

BAYFIELD. *St. Mary's Industrial-Institute for the Education of Indian-girls.*—7 Sisters of the III. Order of St. Francis of Joliet. Sister M. Anna, supr. (Boarders, 42).

CHIPPEWA FALLS.. *St. Joseph's Hospital*, corner of Pearl and Spruce streets. 25 Hospital Sisters of St. Francis. Sister Marciana, supr. 780 patients received during the year.

EAU CLAIRE. "*Sacred Heart of Jesus Hospital*", Putnam ave.—21 Hospital Sisters of St. Francis. Sister Zosima, supr. 565 patients received during the year. Rev. Martin Connolly, chaplain.

MARSHFIELD. *St. Joseph's Hospital.*—Motherhouse and Novitiate of the Sisters of the Sorrowful Mother in America. Ven. Mother M. Johanna, superior-general. (In community: Sisters, 133; Novices, 16; Postulants, 14; Sanitarium, 1; Hospital, 7). The Sisters have charge of Hospitals and Asylums. In St. Joseph's Hospital: 12 professed Sisters, 12 Novices, 14 Postulants. Sister M. Agnes, supr. 185 patients received during the year. Rev. Anthony Joehren, chaplain.

ODANAH. *St. Mary's Industrial School* (Indian) *for Boys and Girls.*—14 Franciscan Sisters of Perpetual Adoration. Boys, 62; girls, 57; (Boarders, 119). Sister M. Catherine, supr. Sacred Heart Chapel attended from Ashland by Rev. Odoric Derenthal, O.F.M.

PRAIRIE DU CHIEN. *St. Mary's Institute.*—29 School Sisters de Notre Dame. Sister M. Seraphia, supr. Boarders, 77.

SUPERIOR CITY. *St. Francis' Hospital*, West Third str.—9 Sisters of the Poor Handmaids of Jesus Christ. Sister M. Theresia, supr. About 650—700 patients during the year.

WEST SUPERIOR. *St.. Mary's Hospital*, cor. Clough and 11. st.—19 Sisters of the Poor Handmaids of Jesus Christ. 2 male attendants. 1345 patients received during the year. Sister M. Agnes, supr.

RELIGIOUS COMMUNITIES IN DIOCESE.

COMMUNITIES OF MEN.

Franciscan Fathers (St. Louis Province) — Ashland; Bayfield; Superior City; Washburn.
Jesuit Fathers (German Mission) — Prairie du Chien.
Fathers of the Holy Ghost (Prov. of the U.S.)—Chippewa Falls.

COMMUNITIES OF WOMEN.

Franciscan Sisters of the Perpetual Adoration (La Crosse, Wis.) — Motherhouse, St. Francis' Hospital, St. Anne's Orphan Asylum, St. Michael's Orphan Asylum, 7 Schools, La Crosse; Ashland, 2 Schools; Athens, Big River and Hupperts Settlement; Cazenovia; Fairview; Lyndon Station; Marathon City; Menomonie; Neillsville; Odanah; Rozellville; St. Joseph's Ridge; St. Mary's Ridge; Sparta; Stratford; West Superior, 2 Schools.
Sisters of the Poor Handmaids of Jesus Christ (Fort Wayne, Ind.)—Ashland; Superior City; West Superior.
Sisters of St. Dominic (Racine, Wis.)—Cashton; Fountain City; Mauston; Plain; Sauk City; Tomah.
Sisters of St. Francis (Joliet, Ill.) — Bayfield; Buffalo Bay; Washburn.
Hospital Sisters of St. Francis (Springfield, Ill.) — Chippewa Falls; Eau Claire.
Sisters of St. Joseph of Nazareth (Concordia, Kans.)—Somerset.
Sisters of the Sorrowful Mother (Rome, Italy) — Marshfield.
School Sisters of Notre Dame (Milwaukee, Wis.) — Arcadia; Chippewa Falls, 3 Schools; Eau Claire; Hewitt; Marshfield; Prairie du Chien, 2 Schools; Rudolph; Superior City; Stanfold; Tilden.
Franciscan Sisters of Charity (Alverno, Wis.) — Auburndale; Bloomer; Boyd; Colby; Rice Lake.
School Sisters of St. Francis (Milwaukee, Wis.) — Courtes Oreilles Mission; Hurley; Independence; Medford; Waumandee.
Sisters of St. Benedict (St. Joseph, Minn.) — Eau Claire.

Ursuline Nuns (Frontenac, Minn.) — Durand.
Sisters of St. Francis of Assisi (Milwaukee, *St. Francis P.O.*) — Pine Creek.

RECAPITULATION.

Bishop	1	Academies for young Ladies	1
Secular Priests	119	Pupils	77
Priests of Religious Orders	32	High Schools	6
Total	151	Parishes and Missions with Catholic Schools	77
Ecclesiastical Students	20	Pupils, circa	11 145
Churches with resident priest	114	Orphan Asylums	2
Missions with Churches	117	Orphans	181
Total Number of Churches	231	Industrial School	1
Stations	35	Inmates	119
Chapels	29	Total of young people under Catholic care	11 341
Seminaries of Religious Orders	1	Hospitals	7
College	1	Patients during the year	5 963
Students	76		

Catholic Population (including about 2200 Indians), about.....110 000

DIOCESE OF LEAD

(*Diocesis* .....)

ESTABLISHED AUGUST 6th, 1902.

Comprises all the part of South Dakota west of the Missouri River.

Square Miles = 41,759.

RIGHT REVEREND

JOHN N. STARIHA, D.D.,

Bishop of Lead; consecrated Oct. 28th, 1902. Res., *Lead, S.D.*

CLERGY, CHURCHES, MISSIONS AND SCHOOLS.

Lead, Lawrence Co., St. Patrick's, Right Rev. J. N. Stariha, D.D.; Rev. J. A. Chasse.
School— Benedictine Sisters. Sister M. Benedicta. 150 children.
Deadwood, Lawrence Co., St. Ambrose's, Rev. M. J. Noesen.
Hospital— Benedictine Sisters. Sister M. Placida.
Fort Meade, Meade Co., Rev. P. J. Hart, chaplain U. S. A.
Hot Springs, Fall River Co., St. Anthony's, Rev. J. Hayes.
Hospital— Our Lady of Lourdes. Sister Martina. Rev. D. J. Manning, chaplain.
Missions— Buffalogap, Custer Co., St. Luke's.
Custer, Custer Co., Sacred Heart.
Edgemont, Fall River Co., St. James'.
Stations— Hill City, Pennington Co.
Keystone, Pennington Co.
Oelrichs, Fall River Co.
Rapid City, Pennington Co., Immaculate Conception, Rev. M. J. Straeten.
Stations— Elk Creek, Lawrence Co.
Hermosa, Custer Co.
St. Onge, Lawrence Co., Holy Angels, Rev. F. McNeill.
Stations— Bellefourche, Butte Co.
Galena, Lawrence Co.
Sturgis, Meade Co., St. Aloysius', Rev. M. Quinlan.
St. Martin's Academy—Benedictine Sisters. Sister M. Victoria, dir. 240 children.
Stations— Bear Butte.
Whitewood, Lawrence Co.
Terry, Lawrence Co., St.Thomas', Rev. N. Stolz.
Stations— Central, Lawrence Co.
Terraville, Lawrence Co.

INDIAN MISSIONS.

Cheyenne River Reservation, Corpus Christi, (Cheyenne Agency). Rev. J. Vogel.
Mission — Cherry Creek, St. Joseph's.
Stations— Bad River.
Moreau River.
Three Indian Catechists.
Fort Yates, Boreman Co., N. Dak., Blackfeet, Uncapapa, Upper and Lower Yanktonais Indians. St. Benedict's Church. Very Rev. Martin Kenel, O.S.B., Rev. Bede Marty, O.S.B., Rev. Francis Gerschwyler, O.S.B. 1 lay Brother.
School— St. Benedict's Indian School. 12 Benedictine Sisters. Sister Mary Xavier Fischli, supr. Pupils, 150.
Missions— Bullhead Station, Boreman Co., St. Aloysius', once a month.
Cannon Ball, Morton Co., N. Dak. (Fargo), St. Elizabeth's, twice a month.
Madbear's Camp, Boreman Co., St. Edward's, once a month.
Oak Creek Station, Boreman Co., St. Bede's, once a month.
Stations— Grand River, Antelope Camp, Boreman Co., once a month.
Spotted Horn Bull's Camp, Boreman Co., 5 or 6 times a year.
Pine Ridge Reservation, Holy Rosary, (Pine Ridge Agency), Rev. A. Bosch, S.J., Rev. J. Lindebner, S.J. 13 Brothers. 3 Indian Catechists.
School—14 Sisters of St. Francis. 190 children.
Missions— Bear Creek, St. Joseph's.
Pine Ridge, Sacred Heart.
Wounded Knee, St. Peter's.

Rosebud Reservatton, St. Francis', (Rosebud Agency), Rev. F. Digmann, S.J.. Rev. E. M. Perrig, S.J., Rev. Mathias Schmitt, S.J. 10 Brothers. 15 Indian Catechists.

School— Sisters of St. Francis. 230 children.

Missions— Little White River, St. Ignatius'.
Oak Creek, St. Peter's.

Station -- The Rosebud Agency.

RELIGIOUS COMMUNITIES IN DIOCESE.

ORDERS OF MEN.

Benedictine Fathers (Conception Mo. Abbey).
Jesuit Fathers (German Mission).

ORDERS OF WOMEN.

Sisters of St. Francis—Schools for Indian children: Pine Ridge, Rosebud.
Benedictine Sisters (Community of Sturgis, S.D.)—Motherhouse: Sturgis; Hospitals: Deadwood, Hot Springs; Schools: Lead, Sturgis.
Benedictine Sisters (Vermillion, S. Dak.)—St. Scholastica's Indian Mission School.

RECAPITULATION.

Bishop	1	Missions with Churches	13
Diocesan Priests	9	Total	25
Regular Briests	8	Schools	4
Total	17	Pupils	720
Churches with Resident Priests	12	Hospitals	2

Catholic Population about..... 9,000.

DIOCESE OF LEAVENWORTH

(Dioecesis Leavenworthensis.)

ESTABLISHED MAY 22, 1877.

Comprises the Counties of Anderson, Atchison, Brown, Coffey, Doniphan, Douglas, Franklin, Jackson, Jefferson, Johnson, Leavenworth, Linn, Lyon, Marshall, Miami, Nemaha, Osage, Pottowatomie, Shawnee, Wabaunsee and Wyandotte.

Square Miles = 12,524.

RIGHT REVEREND

LOUIS M. FINK, D.D., O.S.B.

Bishop of Leavenworth; cons. Bishop of Eucarpia June 11, 1871; transferred to Leavenworth May 22, 1877.—Res., *Kansas City, Kans., 1228 Sandusky ave.*

Predecessor—Right Rev. J. B. MIEGE, S.J., cons. Bishop of Messenia, Vicar-Apostolic, March 25, 1851; resigned Dec. 1874; died July 21, 1884.

Vicar-General—Very Rev. T. C. MOORE, D.D.—Res., *65 N. 1st st.*

Pro-Secretary—Rev. B. A. MOHAN. Res., *Kansas City, Kans., 1228 Sandusky ave.*

Bishop's Council—Very Rev. THOS. C. MOORE, D.D., V.G., Right Rev. INNOCENT WOLF, O.S.B., D.D., Very Rev. F. M. HAYDEN, Very Rev. JOHN WARD.

Examiners of the Clergy—Right Rev. INNOCENT WOLF, O.S.B., D.D., Very Rev. THOS. C. MOORE, D.D., V.G., Rev. JOSEPH SITTENAUER, O.S.B.

Diocesan School Board—Rev. JOHN WARD, Prest., Rev. CHARLES STOECKLE, O.S.B., Secr'y., Very Rev. JOHN REDEKER and Rev. A. W. JENNINGS.

Deaneries—Deanery of Atchison, Right Rev. Innocent Wolf, O.S.B., dean; comprising the County of Atchison.

Deanery of Leavenworth, Very Rev. John Ward, acting dean; comprising the County of Leavenworth.

Deanery of Westphalia, Very Rev. J. Redeker, dean; comprising the Counties of Anderson, Coffey, Franklin, Miami and Linn.

Deanery of Seneca, Rev. Chas. Stoeckle, O.S.B., (acting dean); comprising the Counties of Doniphan, Brown, Marshall and Nemaha, excepting Horton and Everest.

Deanery of Topeka, Very Rev. F. M. Hayden, dean; comprising the Counties Jackson, Jefferson, Osage, Pottawatomie, Shawnee, Wabaunsee, with Lawrence City, Everest and Horton.

Deanery of Kansas City, Very Rev. T. C.. Moore, D.D., V.G., dean; comprising the Counties Wyandotte and Johnson, with the City of Eudora.

Judex causar matrimonial.—Very Rev. T. C. MOORE, D.D., V.G.

Defensor vinculi matrimonii—Rev. JOSEPH SITTENAUER, O.S.B

CLERGY, CHURCHES, MISSIONS AND SCHOOLS.

CITY OF LEAVENWORTH.

CATHEDRAL OF THE IMMACULATE CONCEPTION, 5th and Kiowa sts., Rt. Kev. L. M. Fink, O.S.B., pastor; Very Rev. John Ward, rector; Rev. F. M. Orr, asst.

School—6 Sisters of Charity. Sister Philomena, dir. Pupils, 300.

HOLY EPIPHANY (colored), 618 Pottawatomie st., Rev. Jos. A. Shorter.
School — (colored). — 2 Oblate Sisters of Providence (Baltimore, Md.). Pupils, 81, 1 Brother.
ST. JOSEPH'S, Broadway and Miami st., Rev. Ferdinand Van der Staag, O.C.C.
School — 4 Sisters of Charity. Pupils, 200, and 1 lay teacher for large boys.
SACRED HEART, Rev. R. B. Groener.
School — 2 Sisters of Charity. Pupils, 125.
ST. CASIMIR'S (Polish), Rev. John Grudzinski.
School — Secular teacher. Pupils, 60.
Chapels with Resident Chaplains.
Mount St. Mary's Academy Chapel, Rev. Ildephonse Elisalde, O.S.B., chaplain.
St. Vincent's Orphanage, Rev. J. W. Gormley. Orphans. 100.
School — 2 Sisters of Charity. Pupils, 70.
Mission — Lansing, Leavenworth Co., St. Francis' of Sales.
Soldiers' Home, near Leavenworth, Rev. Thos. H. Kinsella, chaplain.
St. Rochus School tended from St Marys Academy. Pupils, 40.
Chapel at St. John's Hospital, Rev. H. Freisberg.

OUTSIDE OF THE CITY OF LEAVENWORTH.

Alma, Wabaunsee Co., Holy Family, Rev. E. A. Kamp.
School — 1 secular teacher. Pupils, 40.
Argentine, Wyandotte Co., St. John the Evangelist, Rev. L. J. Beck.
School — 3 Sisters of St. Benedict. Pupils, 145.
Atchison, Atchison Co., St. Benedict's, Rev. Gerard Heinz, O.S.B., rector; Rev. Ignatius Stein, O.S.B., asst. Res., St. Benedict's Abbey.
School — 6 Benedictine Sisters. Pupils, 257.
Sacred Heart, Rev. Raphael Weifenbach, O.S.B. Res., 1431 Kansas ave.
School — 3 Benedictine Sisters. Pupils, 110.
St. Benedict's Abbey, Rev. Benedictine Fathers attend:
Missions — Doniphan, Doniphan Co., St. John the Baptist.
Fanning, Doniphan Co., St. James'.
Good Intent, Atchison Co., St. Louis'.
Hiawatha, Brown Co., St. Ann's.
Kelly, Nemaha Co., St. Bede's.
Troy, Doniphan Co., St. Charles Borromeo's.
Valley Falls, Jefferson Co., St. Boniface's.
White Cloud, Doniphan Co., St. Joseph's.
Axtell, Marshall Co., St. Michael's, Rev. M. Burke.
Mission — Beattie, Marshall Co., St. Malachy's.
Bendena, Doniphan Co., St. Benedict's, Rev. Matthew Bradley, O.S.B.
Mission — Severance, Doniphan Co., St. Vincent de Paul's.
Burlington, Coffey Co., St. Francis Xavier's, Rev. A. Doman.
Mission — Waverly, Coffey Co., St. Joseph's.
Butler City (*Blaine P.O.*), Pottawatomie Co., St. Columbkill's, Rev. Alb. Heer.
Mission — Wheaton, Pottawatomie Co., Holy Family.
Coal Creek (*Centralia P.O.*), Nemaha Co., St. Patrick's, Rev. E. Scherer.
Missions — Onaga, Pottawattomie Co., St. Vincent de Paul's.
Soldier, Nemaha Co., St.——
Easton, Leavenworth Co., St. Lawrence's, Rev. Andrew Grootaers, rector.
Missions — St. Joseph's Church, Leavenworth Co.
Springdale, Leavenworth, Co., St. Thomas Aquinas'.
Effingham, Atchison Co., St. Ann's, Rev. Odilo Otott, O.S.B.
Mission — Wetmore, Nemaha Co., St. James'.
Emerald, Anderson Co., St. Patrick's, Rev. John A. Hurley.
Emporia, Lyon Co., Sacred Heart, Rev. Agnellus Rom, O.F.M., supr. and rector; Rev. Paulin Kranz, O.F.M., Rev. Sylvester Espelage, O.F.M., Rev. Willibrord Zieverink, O.F.M. 2 Lay Brothers. Res., 121 Cottonwood st.
School — 2 Sisters of St. Francis of the Perpetual Adoration. Pupils 60.
Missions — Eagle Creek, Lyon Co., St. Boniface's.
Hartford, Lyon Co., St. Mary's.
Neosho Rapids, Lyon Co., St. Lawrence O'Toole's.
Olpe, Lyon Co., St. Joseph's.
School — 1 lay teacher. Pupils, 80.
Reading, Lyon Co., Assumption.
Stations — Admire, Lyon Co.
Americus, Lyon Co.
Lang, Lyon Co.
Eudora, Douglas Co., Holy Family, Rev. Michael Simmer.
School —
Mission — Bonner Springs, Wyandotte Co., Sacred Heart.
Everest, Brown Co., St. Joseph's, Rev. A. Cihal.
Mission — Marak, Brown Co., All Saints'.
Fidelity, Nemaha Co., St. Augustine's, (*P.O. Sabbetha. R.R. No. 2*), Rev. Fr. Pottgiesser.
School — 1 lay teacher. Pupils 30.
Flush, P.O., Pottowatomie Co., St. Joseph's, Rev. F. Hundt.
School — 1 lay teacher. Pupils, 40.

Fort Leavenworth, Leavenworth Co., St. Ignatius', Rev. T. J. McCaull.
School—Sisters of Charity. Pupils, 40.
Mission — Kickapoo, Leavenworth Co., Sacred Heart.
Chapel — U. S. Prison.
Frankfort, Marshall Co., Annunciation, Rev. F. J. Kulisek.
Mission — Vermilion, Marshall Co., St. Mary's.
Garnett, Anderson Co., Holy Angels, Rev. John Heuberger.
Missions— Baldwin, Douglas Co., Annunciation.
Lapeer, Douglas Co., St. Francis Xavier's.
Greely, Anderson Co., St. John the Baptist's, Rev. H. Tump.
School — Secular teacher. Pupils, 54.
Mission — Colony, Anderson Co., Sacred Heart.
Hoge, (*P.O. Tongannoxie, Rural Route No. 2*), Leavenworth Co., Holy Angels', Rev. E. Dekat.
Holton, Jackson Co., St. Dominic's, Rev. Jos. Eicker.
Missions— Hoyt, Jackson Co., St. Joseph's.
Larkin, Atchison Co., St. Agatha's.
Holy Cross, Pottawatomie Co., Holy Cross, Rev. S. Meehan.
Horanif (*Bethel P.O., R. R. No. 2*), Wyandotte Co., St. Patrick's, Rev. W. J. Goldmann.
Mission— Tonganoxie, Leavenworth Co., Sacred Heart.
Horton, Brown Co., St. Leo's, Rev. Jos. Hildebrand.
Mission — Germantown, Brown Co., St. Peter's.
Kansas City, Wyandotte Co., St. Anthony's, Revs. Daniel Heile, O.F.M., Francis de Sales Stuerenberg, O.F.M., Alfred Herman, O.F.M., Constantine Schaal, O.F.M. Res., 637 Barnett ave.
School — 7 Sisters of St. Benedict. Pupils, 250.
Chapel — St. Margaret's Hospital.
St. Benedict, Pacific ave and Boeke st., Rev. Philip Williams, O.S.B. Res., 26 S. Ferree st.
School — 3 Benedictine Sisters. Pupils, 125.
St. Bridget's, First st. and Reynolds ave., Very Rev. J. C. Moore, D.D., V.G. Res., 65 N. First st.
School — 2 Sisters of Charity. Pupils, 120.
St. Joseph's, Rev. A. Smietana. Res., 8th st. and Vermont ave.
School —
St. John (Croatian), 4th and Barnett st., Rev. Martin Krmpotec. Res., 153 Barnett ave.
Mother of God, Rev. A. Kuhls, Res., N. 5th and Ann sts., Rev. Alfred Herman, O.F.M., from St. Anthony's.
School — 6 Sisters of Charity. Sister Martina, dir. Pupils, 300.
St. Thomas the Apostle, Rev. A. W. Jennings. 636 Pyle st.
School — 6 Ursuline Nuns. Pupils, 415.
Blessed Sacrament, Rev. B. S. Kelly. Res., 1901 Parallel ave.
Holy Name, Rosedale Station. Rev. A. Dornseifer.
School—3 Benedictine Sisters. Pupils, 90.
Kelly, Nemaha Co., St. Anselm, attended from Atchison.
Lawrence, Douglas Co., St. John the Evangelist's, Rev. Thomas J. Downey.
Marysville, Marshall Co., St. Gregory, Rev. M. J. Schmickler.
School—1 lay teacher. Pupils, 40.
Mooney Creek (*P.O. Potter, R.R.*) Jefferson Co., Corpus Christi, Rev. A. Redeker.
Mount Pleasant, (*Atchison, Rural Route No. 1*), Atchison Co., St. Patrick's, Rev. Columban Meany, O.S.B.
Nortonville, Jefferson Co., St. Joseph's, Rev. John Weiter.
Mission — Meriden, Jefferson Co., St. Aloysius'.
Olathe, Johnson Co., St. Paul's, Rev. P. McInerney.
Missions - Edgerton, Johnson Co., Assumption B.V.M.
Gardiner, Johnson Co., St. Columba's.
Osage City, Osage Co., St. Patrick's, attended from Emporia.
Missions— Auburn, Shawnee Co., St. Bartholomew.
Scranton, Osage Co., St. Patrick's.
Stations — Burlingame, OsageCo.
Carbondale, Osage Co.
Lyndon, Osage Co.
Ottawa, Franklin Co., Holy Angel Guardian, Rev. Geo. Eckart.
Mission — Homewood, Franklin Co., St. John's.
Paola, Miami Co., Holy Trinity, Rev. Fr. Taton.
School— Ursuline Sisters. Pupils, about 60.
Mission — Ossawatomie, Miami Co., St. Philip's.
Stations — Lacygne, Linn Co.
Ossawatomie, State Insane Asylum.
Pleasanton, Linn Co.
Chapel — Ursuline Sisters. Rev. Hyppolite Topet. O.S.B., chaplain.
Paxico, Wabaunssee Co., Sacred Heart, Rev. A. Wieners.
School—1 lay teacher. Pupils, 70.
Perry, Jefferson Co., St. Cecilia's, Rev. E. Fischer.
Missions— Big Springs, Douglas Co., St. Peter's.
Newman, Jefferson Co., Purification.

LEAVENWORTH

Purcell, Doniphan Co., St. Mary's, Rev. John B. Stader, O.S.B.
St. Benedict, Nemaha Co., St. Mary's, Rev. Anthony Baar, O.S.B.
School—2 Sisters of St. Benedict. Pupils, 85.
St. Bridget, Marshall Co., St. Bridget's, Rev. Patrick O'Sullivan.
Mission—Summerfield, Marshall Co., Holy Trinity.
St. Joseph, Marshall Co., (*P.O. Frankfort, Rural Route*), Rev. W. Michel.
St. Mary, Pottawatomie Co., St. Mary's, Rev. J. P. De Smedt, S.J., rector.
School—7 Sisters of Charity. Sister M. Octavia, sister-servant. Pupils, 250.
Mission—Rossville, Pottawatomie Co., St. Stanislaus.
Station—Silver Lake, Shawnee Co.
Scipio, Anderson Co., St. Boniface's, Rev. Alphonse Brandstätter, O.C.C., prior; Rev. Jerome Reichwein, O.C.C., rector, Revs. Elias Mayer, O.C.C., Jos. Walsh, O.C.C. 7 Brothers.
Seneca, Nemaha Co., SS. Peter and Paul's, Rev. Charles Stoeckle, O.S.B.
School—3 Benedictine Sisters. Pupils, 148.
Shawnee, Johnson Co., St. Joseph's, Rev. F. Herberichs.
School—1 lay teacher. Pupils, 50.
Mission—Lenexa, Johnson Co., Holy Trinity.
Topeka, Shawnee Co., Assumption, Very Rev. F. M. Hayden, dean and rector; Rev. Mich. Jos. Harrigan, assistant. Res., 206 W. 8th ave.
School—5 Sisters of Charity. Sister Ursula, sister-servant. Pupils, 200.
Chapels—State Insane Asylum.
State Reform School.
St. Joseph's, Rev. F. Henry. Res., 213 W 3d str.
School—2 secular teachers. Pupils, 170.
Wamego, Pottawatomie Co., St. Bernard's, Rev. Theoph. P. Schwam.
Mission—Elbow, Pottawatomie Co., St. Patrick's.
Wathena, Doniphan Co., St. Joseph's, Rev. John Bollweg.
School—2 Sisters of St. Benedict. Pupils, 40.
Wea, Miami Co., Holy Rosary, Rev. Jos. Hohe.
Mission—Louisburg, Miami Co., Immaculate Conception.
Westphalia, Anderson Co., St. Teresa's, Very Rev. J. Redeker, dean.
School—3 Sisters of St. Benedict. Pupils, 73.
Mission—Le Roy, Coffey Co., St. Joseph's.

Absent: Rev. W. Metzdorf.

INSTITUTIONS IN CHARGE OF RELIGIOUS ORDERS.

ORDERS OF MEN.

ATCHISON. *St. Benedict's Abbey.*—Rt. Rev. Innocent Wolf, O.S.B. (abbot); Very Rev. Boniface Verheyen, O.S.B., (prior); Rev. Pirmine M. Koumly, O.S.B., (master of novices); Revs. Eugene Phelan, O.S.B., Peter Kassens, O.S.B., Herman Mengwasser, O.S.B., Denis Murphy, O.S.B., Gerard Heinz, O.S.B., Leo Aaron, O.S.B., Edwin Kassens, O.S.B., Joseph Sittenauer, O.S.B., Andrew Green, O.S.B., Stanislaus Altmann, O.S.B., Aloysius Bradley, O.S.B., Gregory Neumayr, O.S.B., Benno Feser, O.S.B., James Petz, O.S.B., Matthias Stein, O.S.B., Francis McDonald, O.S.B., (procurator); Hilary Rosenfeld, O.S.B., Benedict Kappler, O.S.B., Fabian Stindel, O.S.B., Ignatius Stein, O.S.B., Martin Veth, O.S.B. 24 Fathers; 14 Clerics; 19 Lay Brothers.

St. Benedict's College.—Benedictine Fathers. Rt. Rev. Innocent Wolf, O.S.B., (pres.); Rev. Matthias Stein, O.S.B. (vice-pres.), Very Rev. Boniface Verheyen, O.S.B., Revs. Peter Kassens, O.S.B., Leo Aaron, O.S.B., Edwin Kassens, O.S.B., Joseph Sittenauer, O.S.B., Andrew Green, O.S.B., Stanislaus Altmann, O.S.B., Aloysius Bradley, O.S.B., Gregory Neumayr, O.S.B., Hilary Rosenfeld, O.S.B., Benedict Kappler, O.S.B., Fabian Stindel, O.S.B., and the Ven. Fratres Damien Lavery, O.S.B., Dominic Weber, O.S.B., Gabriel Vonderstein, O.S.B., Vincent Kreis, O.S.B., Athanasius Koenn, O.S.B., Paul Gillen, O.S.B., Robert Salmon, O.S.B., Felix Nolte, O.S.B., Lambert Burton, O.S.B., Sebastian Arensberg, O.S.B., Justin Sion, O.S.B., Thomas Vopatek, O.S.B. Students, about 155.

Diocesan Preparatory Seminary, established 1883, and connected with St. Benedict's College.—Rev. Matthias Stein, O.S.B. (prefect of discipline.)

ST. MARY'S. *St. Mary's College.*—Rev. James McCabe, S.J., (pres.); Rev. George R. Kister, S.J., (vice-pres., pref. of studies and discipline); Rev. Adolph J. Kuhlman, S.J., (assistant prefect of studies and discipline); Rev. John C. Mathery, S.J., (minister, treas. and prof. of French); Rev. Herman A. Deters, S.J., (assistant treas.); Rev. John Kiely, S.J., (ass't. minister); Rev. George H. Warpenberg, S.J., (chaplain and prof. of German); Rev. Joseph P. DeSmedt, S.J., (rector of the church); Rev. James J. Meloy, S.J., (professor of philosophy); Rev. Augustine A. Effinger, S.J., (prof. of rhetoric); Mr. John F. McCormick, S.J., (prof. of poetry); Mr. J. J. O'Callaghan, S.J., (prof. of humanities); Mr. James C. Daly, S.J., (prof. of physics, chemistry, astronomy and calculus); Rev. William P. Lyons, S.J., (prof. of first academic); Rev. Joseph A. Rielag, S.J., (prof. of second academic and director of music); Mr. Joseph P. Milet, S.J., (prof. of third academic); Mr. Edward J. Colgan, S.J., (prof. of special Latin); Mr. Joseph P. Fenoughty, S.J., (prof. of special Greek); Mr. John H. Whelan, S.J., (prof. of analytic geometry); Mr. Lawrence A. Leahy, S.J., (prof. of English rhetoric); Mr. Roland J. Kenny, S.J.,

(prof. of trigonometry); Mr. John P. Foley, S J. (prof. of algebra). Six secular professors assist in teaching book-keeping, banking, commercial law, type-writing, phonography, drawing, penmanship, physical culture. vocal and instrumental music. 12 Fathers, 10 Scholastics, 16 Lay Brothers, 6 Secular Teachers; Students, 292; boarders, 270; day-scholars, 22.

ORDERS OF WOMEN.

LEAVENWORTH. *Mt. St. Mary's Academy.*—Motherhouse of the Sisters of Charity. Mother Mary Regis, sister-servant. 35 Sisters, 35 Novices, 12 Postulants. Pupils, 75. *St. Roch's School.*—2 Sisters. Pupils 30.

St. John's Hospital.—12 Sisters of Charity. Sister Jane Frances, sister-servant. Patients, 150 yearly.

St. Vincent's Orphan Asylum, near Leavenworth.—10 Sisters of Charity. Sister Mary Magdalene, sister-servant. Orphans, 80.

House of the Angel Guardian, for colored orphan boys, Leavenworth P.O. — 8 Oblate Sisters of Providence. Rev. Mother Victoria, supr. Orphans, about 50.

ATCHISON. *Mt. St. Scholastica's Convent.*—Motherhouse of the Sisters of St. Benedict. Mother Aloysia Northman, O.S.B. prioress. In community, Sisters, 103; 11 Novices, 8 Postulants. — Connected with the Convent is *St. Scholastica's Academy*, for young ladies. 12 Sisters. Pupils, 148.

KANSAS CITY. *St. Margaret's Hospital.*—28 Sisters of the Poor of St. Francis. Sister Gabriela, supr. Inmates. 200. Patients per annum, 2630. Attended by one of the Franciscan Fathers as chaplain.

PAOLA. *Ursuline Sisters Academy.*—Sister Jerome, supr. Sisters, 24. Pupils, boarders and day scholars about 50.

RELIGIOUS COMMUNITIES IN DIOCESE.

COMMUNITIES OF MEN.

Benedictine Fathers (St. Benedict's Abbey)—Atchison; Dentonville; Effingham; Mt. Pleasant; St. Benedict's; Seneca; Kansas City.
Carmelite Fathers (American Province.) — Leavenworth; Scipio.
Franciscan Fathers (Cincinnati, Ohio.)—Kansas City; Emporia.
Jesuit Fathers (Missouri Province) — St. Mary's.

COMMUNITIES OF WOMEN.

Sisters of St. Benedict (Atchison, Kans.) — Motherhouse and Academy with Parish Schools at Atchison; Kansas City; Seneca; St. Benedict; Argentine; Wathena and Westphalia.
Sisters of Charity (Leavenworth, Kans.) — Motherhouse and Academy with Hospital and Orphan Asylum and Parish Schools at Leavenworth. Schools are conducted by Sisters of Charity also at Kansas City, Topeka and St. Mary's in Kansas.
Sisters of St. Francis (Lafayette, Ind.) — School: Emporia.
Sisters of the Poor of St. Francis (Cincinnati, Ohio) — Hospital, Kansas City.
Oblate Sisters of Providence, colored (Baltimore, Md.) — Orphan Asylum and School, at Leavenworth.
Ursuline Sisters — Schools at Paola; Kansas City.

GENERAL REMARKS.

Sodalities and Church Societies.—In most churches Altar Societies and Sodalities of the Blessed Virgin are established. In some larger congregations benevolent or educational societies are established. The League of the Sacred Heart.

The Association of the Holy Childhood of Jesus has been introduced in quite a number of parish-schools or Sunday-schools. The Diocesan Collector of the Holy Childhood is Very Rev. F. M. Hayden, to whom all the collections are to be sent.

The Association of the Propagation of Faith is established in some Congregations. Very Rev. T. C. Moore, V.G., is the General Collector.

Indian Missions.—In Pottawatomie County, attended from Holy Cross.

Negroes.—School for the colored children has been established at Leavenworth

RECAPITULATION.

Bishop	1	Seminary of Religious Orders	1
Secular Priests	56	Students	6
Priests of Religious Orders	56	Colleges and Academies for boys	2
Total	112	Students, about	500
Churches with resident priest	50	Academies for young ladies	3
Missions with Churches	48	Females educated in higher branches	229
Total	98	Parishes with Parochial Schools	35
Stations	7	Pupils, about	4 000
Chapels	6	Orphan Asylums	2
Brothers (incl. novices and postulants)	71	Orphans	130
Religious Women (incl. novices and postulants)	110	Total of young people under Catholic care	4 677
Preparatory Seminary for Secular Clergy	1	Hospitals	2
		Catholic Population, about	30 000

DIOCESE OF LINCOLN

(*Dioecesis Lincolniensis.*)

ERECTED AUGUST 2, 1887.

Comprises that part of the State of Nebraska south of the Platte River.

Square Miles = 23,844.

RIGHT REVEREND

Thomas Bonacum, D.D.,

Bishop of Lincoln; cons. Nov. 30, 1887.—Res., *Lincoln, Nebr., Bishop's House.*

Vicar-General—Very Rev. E. HARTIG, O.S.B.—Res., *Nebraska City, Nebr.*

Chancellor and Secretary—Rev. GEORGE AGIUS, D.D., J.C.D.—Res., *Lincoln, Nebr., Bishop's House.*

Bishop's Council—Very Rev. T. J. CARNEY, V F., Rev. ALOYSIUS J. KLEIN, Very Rev. J. C. FREEMAN, V.F., Very Rev. A. PETRASCH.

Curia for Criminal and Disciplinary Causes—The Rt. Rev. the BISHOP, *Judge*; Rev. ALBERT PETRASCH, *Auditor*; Very Rev. THOMAS CULLEN, V.F., *Procurator Fiscalis*; Rev. GEORGE AGIUS, *Notary.*

Curia for Matrimonial Causes—Rev. GERARD BOLL, V.F., *Moderator*; Rev. F.X. HOVORA, *Defensor Vinculi Matrimonialis*; Rev. M. M. MERKL, *Notary.*

Synodal Examiners — Revs. WM. CROWE, ALOYSIUS J. KLEIN, A. PETRASCH, W. MCDONALD, J. T. ROCHE.

Diocesan School Board—Revs. M. M. MERKL, J. T. ROCHE, A. PETRASCH, E. J. FEENEY. Very Rev. T. CULLEN, V.F., Rev. M. A. SHINE.

Board of Trustees for Infirm Priests' Fund — The Rt. Rev. the BISHOP, president ex-officio, Very Rev. W. MCDONALD, V.F., Very Rev. J. C. FREEMAN, V.F., Rev. W. F. BRADLEY.

Deaneries—*Deanery of Lincoln*, Very Rev. Fr. MAURICE, O.F.M., comprising the counties of Saunders and Lancaster, *Deanery of York*, Very Rev. T. CULLEN, comprising the counties of Butler, Polk, Seward, York, Hamilton and Hall (part).—*Deanery of Exeter*. Very Rev. G. BOLL, comprising the counties of Saline, Fillmore, Clay and Nuckolls. — *Deanery of Nebraska City*, Very Rev. T. J. CARNEY, comprising the counties of Cass, Otoe, Nemaha, Johnson and Richardson.—*Deanery of Hastings*, Very Rev. W. MCDONALD, comprising the counties of Adams, Franklin, Kearney, Harlan, Gosper, Frontier, Red Willow, Chase, Perkins, Dundy, Webster, Phelps, Furnas, Hayes and Hitchcock, and part of Keith, Dawson, Lincoln and Deuel.—*Deanery of Wymore*, Very Rev. J. C. FREEMAN, comprising the counties of Pawnee, Gage, Jefferson and Thayer.

CLERGY, CHURCHES, MISSIONS AND SCHOOLS.

CITY OF LINCOLN.

ST. THERESA'S PRO-CATHEDRAL. Right Rev. Thomas Bonacum, D.D.; Rev. J. M. J. Reade, Rev. D. J. Cronin, assistants.

High School — 10 Sisters of Charity of the Blessed Virgin Mary. Sister Mary Caroline supr. Pupils, 320.

Chapels — Convent of the Holy Child Jesus.

School — 11 Sisters of the Holy Child Jesus. Mother St. John, supr. Pupils, 110. 26 boarders.

State Penitentiary.

ST. FRANCIS OF SALES (German), Rev. Fr. Maurice Ripperger, O.F.M., superior and rector; Rev. Casimir Dietrich, O.F.M., Ven. Fr. Juniper Popp, O.F.M. Res., 514S. 18th st.
School — 4 Ursuline Sisters. Sister Augustine, dir. Pupils, 50.
Mission — Havelock, Lancaster Co., St. Patrick's.
Station — Sullivan's Settlement, Lancaster Co.
ST. JOHN NEPOMUC'S (Bohemian), 6th and F. sts., attended from Plattsmouth.

Chapel of St. Elizabeth's Hospital, Rev. F. L. Loughran.

OUTSIDE OF THE CITY OF LINCOLN.

Abie, Butler Co., SS. Peter and Paul's, Rev. Wenceslaus Pokorny.
Mission — Linwood, Butler Co., St. Mary's.
Agnew, Lancaster Co., St. Joseph's, attended by Rev. D. J. Cronin from Lincoln every second Sunday.
Alverno, Butler Co., (*David City P. O.*), St. Francis', Rev. Thomas Barden.
School—Pupils, 40.
Auburn, Nemaha Co. (*South Auburn P.O.*), St. Joseph's, Rev. E. J. Feeny.
School— 4 Sisters of Loretto. Sister Leander, supr. Pupils, 90.
Missions— Brownville, Nemaha Co., St. John's, once every month.
Julian, Nemaha Co., St Bernard's.
Station — Burk's Settlement, Nemaha Co., once every month.
Beatrice, Gage Co., St. Joseph's, Rev. M. M. Merkl, res. cor. High and 6th sts.
School— 6 Sisters of the Precious Blood. Sister Raymunda, supr. Pupils, 100.
Chapel— State Institute for Feeble minded, visited occasionally.
Brainard, Butler Co., Holy Trinity, Rev. Alois J. Klein.
Mission — Dwight, Butler Co., St. Mary's.
Bruno, Butler Co., St. Joseph's, Rev. Frances Zalud.
Mission — Appleton, Butler Co., St. Mary's.
Campbell, Franklin Co., St. Ann's, Rev. A. C. Rausch, three Sundays each month.
Stations — Logan's Precinct, Adams Co., 3rd Sunday of every month.
Macon, Franklin Co.
Cortland, Gage Co., St. James', attended by Rev. D. J. Cronin, from Lincoln every second Sunday.
Crete, Saline Co., Sacred Heart, Very Rev. G. Boll, V.F.
School— 4 Sisters of the Precious Blood. Sister Henrica, supr. Pupils, 100.
St. Ludmilla's, (Boh.), attended from Wilber.
Davey, Lancaster Co., St. Patrick's, Rev. J. J. Murphy.
Mission — Immac. Conc.
David City, Butler Co., St. Mary's, Rev. J. C. Caraher.
School — 4 Sisters of Loretto. Sister M. Crispina, supr. Pupils, 91.
Dawson, Richardson Co., St. Mary's, Rev. Thomas Corcoran.
Mission — Schubert, Richardson Co., St. Ann's, 3d and 5th Sunday of the month
Doniphan, Hall Co., B. V. M., Rev. L. A. Dunphy.
Mission — Highland, Adams Co., St. Patrick's.
Elsie, Perkins Co., Immaculate Conception, Rev. Sebastian Brennan, O.M.Cap., once every month.
Missions— Fandon, Frontier Co., St. Thomas', once every month.
Thornburg, Hayes Co., Sacred Heart, once every month.
Zimmer, Frontier Co., St. Ann's, once every month.
Stations — Bertrand, Phelps Co., once a month.
Catherine, Chase Co., once in two months.
Elwood, Gosper Co., once every month.
Eustis, Gosper Co., occasionally.
Farnam, Dawson Co., once in two months.
Grant, Perkins Co., occasionally.
Hancock, Dundy Co., occasionally.
Imperial, Chase Co., once in two months.
McGillon's Ranch, Chase Co., occasionally.
Morefield, Frontier Co., occasionally.
Wallace, Lincoln Co., once every month.
Wauneta, Chase Co., occasionally.
Wellfleet, Lincoln Co., once in two months.
Exeter, Fillmore Co., St. Stephen's, Rev. Walter McDonald.
Mission – Fairmont, Fillmore Co., St. James'.
Fairbury, Jefferson Co., St. Michael's, Rev. Joseph T. Roche.
Mission — Alexandria, Thayer Co., B.V.M.
Station — Diller, Jefferson Co., occasionally.
Falls City, Richardson Co., St. Francis Xavier's, Rev. H. Bex.
School—Convent School. 6 Ursuline Sisters. Sister M. Celestine, dir. Pupils, 120.
Missions — Barada, Richardson Co., St. John's, every other Sunday from Falls City.
Salem, Richardson Co., St. Hermann's.
Friend, Saline Co., St. Ludgerus', Rev. W. Crowe.

Geneva, Fillmore Co., St. Joseph's, Rev. Chas. A. Becker.
Missions —Turkey Creek, Fillmore Co., B.V.M.
School — 1 lay teacher. Pupils, 24.
Western, Saline Co , B.V.M.
Grafton, Fillmore Co., St. Helena's, Rev. D. Fitzgerald.
Harvard, Clay Co., St. Joseph's, Rev. P. S. McShane.
Missions— Aurora, Hamilton Co., St. Francis.
Giltner, Hamilton Co.
Hastings, Adams Co., St. Cecilia's, Very Rev. Wm. McDonald, V.F. Res., 7th and Kansas aves.
Hebron, Thayer Co., Sacred Heart, Rev. A. Petrasch.
School— 4 School Sisters of Notre Dame. Sister M. Serapia supr. Pupils, 65.
Stations — Chester, Thayer Co., once in two months.
Hubbell, Thayer Co., once in two months.
Indianola, Red Willow Co., St. Virgilius', Rev. Antony J. Lutz.
Missions— Arapahoe, Furnas Co., St. Germanus'.
Cambridge, Furnas Co., St. John the Baptist's, every third Sunday.
Lawrence, Nuckolls Co., Sacred Heart, Rev. F. X. Hovora.
School— 4 School Sisters of Notre Dame. Sister M. Evarista, dir. Pupils, 60.
Missions— Blue Hill, Webster Co., Holy Trinity, twice a month.
Loučky, (*DeweeseP.O.*), Clay Co., St. Martin's, attended oneSunday a month.
Luxembourg Settlement (*Bellwood P.O.*), Butler Co., Presentation of the B.V.M., Rev. J. J. Hoffmann.
School —1 Lay teacher. Pupils, 40.
Missions —Austrian Settlement, St. Joseph's, once a month.
Bellwood, Butler Co., St. Peter's, twice every month.
McCook, Red Willow Co., St. Patrick's, Rev. J. J. Loughran.
Mission —Trenton, Hitchcock Co., Our Lady of Sorrows, twice every month.
Stations — Benkelman, Dundy Co., twice every month.
Stratton, Hitchcock Co., twice every month.
Manley, Cass Co., St. Patrick's, Rev. J. F. Hennessy.
Mission — Greenwood, Cass Co., St, Joseph's, once a month.
Minden, Kearney Co., St. John's, Rev. John J. Carey.
Mission — Hartwell, Kearney Co., Holy Family, twice every month..
Stations — Axtetell, Kearney Co., once every month.
Holdredge, Phelps Co., occasionally.
Wilcox, Kearney Co., once in two months.
Nebraska City, Otoe Co., St. Benedict's, Very Rev. Emmanuel Hartig, O.S.B., V.G.
School— 2 Benedictine Sisters. Pupils, 50.
St. Mary's, Rev. Wm. McKenna.
School— 2 Benedictine Sisters. Pupils, 49.
Stations — Dunbar, Otoe Co., once every month.
Syracuse, Otoe Co., once every month.
Orleans, Harlan Co., Immaculate Conception, Rev. Joseph Fleckinger.
Station — Oxford, Furnas Co., once every month.
Palmyra, Otoe Co., St. Leo's, Rev. Paul Brounts.
Missions — Douglas, Otoe Co., St. Martin's, once a month.
Elmwood, Cass Co., B.V.M., every other Sunday.
Paul, Otoe Co., St. Joseph's, (*Nebraska City P.O., R.F.D. No. 1*), Rev. A. Hahn.
School— 3 Sisters of St. Francis of Assisi, M.C. Sister M. Praxeda, dir. Pupils, 49.
Mission — Avoca, Cass Co., Holy Trinity
Station — Talmage, Otoe Co., once every month.
Plasi, Saunders Co., SS. Cyril and Methodius', Rev. John Vlček.
Missions— Cedar Hill, Saunders Co., Sacred Heart, once every month.
Prague, Saunders Co., St. John's.
Plattsmouth, Cass Co., St. John the Baptist's, Very Rev. T. J. Carney, V.F.
School—4 Sisters of St. Dominic. Sister M. Alphonsa, dir. Pupils, 120.
Our Lady of the Rosary (Boh.), Rev. Joseph Bartik.
Mission — Lincoln, Lancaster Co., St. John Nepomuc's.
Red Cloud, Webster Co., St. Juliana of Falconeri's. Rev. J. W. Lougnot.
Missions — Bloomington, Franklin Co., Sacred Heart, once a month.
Naponee, Franklin Co., Immaculate Conception, once a month.
Riverton, Franklin Co., St. Brendan's.
Superior, Nuckolls Co., St. Joseph's, once a month.
Station — Guide Rock, Webster Co., once a month.
Roseland, Adams Co., Assumption of the B.V.M., Rev. Engelbert Boll.
School—4 Sisters of the Precious Blood. Pupils, 60.
Rulo, Richardson Co., Immaculate Conception, Rev. Bernard Sproll.
School—
Missions—Arago, Richardson Co., St. Mary's.
Indian Reservation. St. ———.
Sand Creek (*Colon P.O.*), Saunders Co., Our Lady of the Holy Rosary, Rev. C. A. Stricker.
Missions— Estina, Saunders Co., Our Lady of Dolors.
Mallov's, Saunders Co., St. Augustine's, twice every month.
Mead, Saunders Co., St. Mary's, twice a month.

Seward, Seward Co., St. Vincent's, Rev. John A. Hayes.
Missions—Beaver Crossing, Seward Co., Sacred Heart.
Ulysses, Butler Co., Immaculate Conception, once every month.
Utica, Seward Co., St. Patrick's.
Shelby, Polk Co., Sacred Heart. Rev. Jos. Ress.
Missions—Pilzno, St. Ambrose (Polish), once a month.
St. Andrew's, Polk Co.
St. Mary's, Polk Co.

Smartville, Johnson Co., St. Mary's, Rev. Charles Cwicklinski.
Steinauer, Pawnee Co., St. Anthony of Padua, Rev. Charles Stapf.
Mission — Table Rock, Pawnee Co., St. John the Baptist.
St. Stephen's, Nuckolls Co. (*Lawrence P.O.*), St. Stephen's, Rev. Jordan Stutz
School— 3 Ursuline Sisters. Sister Helen, dir. Pupils, 90.
Sutton, Clay Co., Immaculate Conception, Rev. M. A. Shine.
Mission — Fairfield, Clay Co., St. Aloysius', twice every month.
Tecumseh, Johnson Co., St. Andrew's, Rev. W. F. Bradley.
Station — Crab Orchard,, Johnson Co., once every month.
Wahoo, Saunders Co., St. Wenceslaus', Rev. M. Bor.
Mission—Weston, Saunders Co., St. John Nepomuc.
Wilber, Saline Co., St. Wenceslaus', Rev. Adolph N. Mosler.
Missions—Crete, St. Ludmila's.
Milligan, Fillmore Co., B. V. M.
Odell, Gage Co., Our Lady of Perpetual Succor.

Wymore, Gage Co., St. Mary's, Very Rev. J. C. Freeman, V.F.
Missions—Barnestown, Gage Co., St.——, once every month.
Burchard, Pawnee Co., Sacred Heart, four times in three months.

York, York Co., St. Joseph's, Very Rev. Thomas Cullen, V.F.
School— Ursuline Sisters. Pupils, 180.
Station — Gresham, York Co.

Retired: The Venerable Rev. James Simeon. — Infirm: Rev. F. X. Schraffel, Rev. T. J. Bruen.— Absent on leave: Rev. J. F. Barrett.

INSTITUTIONS IN CHARGE OF RELIGIOUS ORDERS.

ORDERS OF WOMEN.

LINCOLN. *Convent and Academy of the Holy Child Jesus.*—11 Sisters of the Society of the Holy Child Jesus. Mother St. John, supr. Boarders, 26. Day-pupils, 210.
St. Elisabeth's Hospital. — 13 Sisters of St. Francis of the Perpetual Adoration. Sister M. Blanca, supr.
Orphanage.—(In course of erection).

NEBRASKA CITY. *Academy of the Annunciaton.*—6 Benedictine Sisters. Mother M. Evangelista, O.S.B., supr. Boarders, 10; day-pupils, 50.

YORK. *Nazareth Convent.*—Motherhouse and Novitiate of the Ursuline Sisters of Nazareth. Mother Margaret Mary, supr. 29 Sisters, 6 Novices, 3 Postulants. In Community: 39 Sisters.—Connected with the Convent is the *Holy Family Academy.*—Boarders and day-scholars, 180.

RELIGIOUS COMMUNITIES IN DIOCESE.

COMMUNITIES OF MEN.

Benedictine Fathers (Atchison, Kas.) — Nebraska City.
Franciscan Fathers (Cincinnati, Ohio) — Lincoln.

COMMUNITIES OF WOMEN.

Society of the Holy Child Jesus (Sharon Hill, Pa.) — Lincoln.
Ursuline Sisters (York, Nebr.) — York, Lincoln, St. Stephen's. Falls City.
Sisters of Charity of the Blessed Virgin Mary (Dubuque, Iowa)— Lincoln.
Sisters of St. Francis (Lafayette, Ind.) — Lincoln.
Sisters of the III. Order of St. Dominic Congregation of the Most Holy Rosary (Sinsinawa, Wis.) - Plattsmouth.
Sisters of the Precious Blood (O'Fallon, Mo.) — Crete, Beatrice, Roseland.
Sisters of St. Benedict (Atchison, Kans.) — Nebraska City.
School Sisters of Notre Dame (St. Louis, Mo.)— Hebron, Lawrence.
Sisters of Loretto (Loretto, Ky.) — David City, Auburn.

RECAPITULATION.

Bishop	1
Secular Priests	55
Priests of Religious Orders	3
Total	58
Churches { with resident priest	54
Churches { Missions with Churches	58
Total	112
Stations	34
Chapels	5
Religious Women (incl. novices and postulants	128
Ecclesiastical Students	13
Academies for young ladies	3
Females educated in higher branches	386
Parishes and Missions with Parochial Schools	21
Pupils	1 829
Hospitals	2
Orphanage in course of erection.	
Baptisms	1 264
Converts	15
Marriages	256
Burials	284
Families	5 392
Catholic Population,	27 963

The Clergy of Nebraska knowing the great fertility of the soil of Nebraska, the cheapness of land in this Garden of America and the easy methods of transit through the South Platte country—the most fertile portion of exceptionally fertile Nebraska—feel that they can with confidence invite all intending immigrants to open immediate correspondence with any of the priests above mentioned. For delicate persons the pure clear air of Nebraska cannot be excelled, for all persons Nebraska has a very healthy climate.

DIOCESE OF LITTLE ROCK

(*Dioecesis Petriculana.*)

ESTABLISHED NOVEMBER 28, 1843.

Comprises the State of Arkansas.

Square Miles = 53.045.

RIGHT REVEREND

EDWARD FITZ GERALD, D.D.,

Bishop of Little Rock; preconized, June 22, 1866; cons. Feb. 3, 1867.—Res., *Little Rock, Ark., St. Andrew's Cathedral.*

First Bishop—Rt. Rev. ANDREW BYRNE, D.D., cons., March 10, 1844; died in Helena, June 10, 1862.

Vicar-General—Very Rev. FINTAN KRAEMER, O.S.B.

Consultors—Rev. J. M. LUCEY, Very Rev. FINTAN KRAEMER, O.S.B., V.G., Very Rev. J. E. WEIBEL, R.D., Rev. JAMES BRADY.

Judices Causarum—Rt. Rev. I. CONRAD, O.S.B., Very Rev. J. E. WEIBEL.

Rural Deans—Very Rev. JNO. E. WEIBEL, for North East Arkansas.

CLERGY, CHURCHES, MISSIONS AND SCHOOLS.

CITY OF LITTLE ROCK.

ST. ANDREW'S CATHEDRAL, Right Rev. Edward FitzGerald, D.D., pastor; Rev. P. Enright, Rev. H. P. Boyle.
School — Connected with St. Mary's Convent. Pupils, 130. Sister Mary Josephine, supr.
Stations — Alexander, Pulaski Co., four times a year.
Chapel — Sisters of Mercy.
ST. EDWARD'S (German), Very Rev. Fintan Kraemer, O.S.B., V.G., pastor; Rev. Maurus Rohner, O.S.B., assistant.
School — 7 Benedictine Sisters. Sister Agatha, dir. Pupils, 170.
Stations— Bald Knob, White Co.
Beebe, White Co.
Judsonia, White Co.
Russel, White Co.
Searcy, White Co.
ST. PATRICK'S, Rev. A. Demurger.
School — 3 Sisters of Mercy. Pupils, 100.
OUR LADY OF GOOD COUNSEL, Rev. P. J. Horan, D.D.
School — Sisters of Mercy. Pupils, 60.
Chapel — Sisters of Charity, St. Vincent's Infirmary. Sister M. Hortense, supr.
ST. MARY'S, Baring Cross, attended by Rev. A. Démurger.

OUTSIDE OF THE CITY OF LITTLE ROCK.

Altus, Franklin Co., Our Lady of Perpetual Help, Rev. Placidus Oechsle, O.S.B.
School—Lay teacher. Pupils, 70.
Mission—Coal Hill, Johnson Co., St. Matthew's.
Arkansas City, Desha Co., St. Joseph's Church, Rev. J. M. Dougherty, O.S.B.
Atkins, Pope Co., Sacred Heart, every 2nd Sunday. Rev. Francis Olfen, C.S.Sp., from Morrilton.
School — 2 Sisters of St. Benedict. Pupils 40.
Mission — St. Vincent's P.O., Conway Co., Church of Perpetual Help, B.V.M., every 2nd Sunday.
School — 1 lay teacher. Pupils, 54.
Brinkley, Monroe Co., St. John Baptist's, Rev. Robert J. Jenne.
Stations — Cotton Plant, Woodruff Co.
Clarendon, Monroe Co.
Carlisle, Lonoke Co.
Crawfordsville, Crittenden Co.
De Valls Bluff, Prairie Co.
Fair Oaks, Cross Co.
Midway, Monroe Co.

LITTLE ROCK

Brockett, St. John the Baptist's, Rev. ——
School — Benedictine Sisters. Pupils, 35.
Camden, Quachita Co., St. Louis', Rev. ——
Missions— Hope, Hempstead Co., St. Augustine's,
Prescott, Nevada Co., St. Charles.
Stations — Arkadelphia, Clark Co.
Gurdon, Clark Co.
Center Ridge, Conway Co., St. —— (Italian), Rev. ——
Charleston, Franklin Co., Sacred Heart, Rev. Boniface Spanke, O.S.B.
School — 2 Benedictine Sisters. Sister Alphonsa, dir. Pupils, 24.
Missions— Booneville, Logan Co., St. Henry.
Caulksville, Logan Co., St. Anthony's.
School — Pupils, 25.
Clarksville, Johnson Co., Holy Redeemer, Rev. Aloysius Baumgaertner, O.S.B.
School—2 Benedictine Sisters. Pupils, 20.
Missions— Hartman's Station, Johnson Co., Sacred Heart.
School — 2 Sisters of St. Benedict. Pupils, 33.
Spadra, Johnson Co.
Conway, Faulkner Co., St. Joseph's, Rev. Andrew A. Feger, C.S.Sp., pastor. 1 Brother.
School—4 School Sisters of Notre Dame. Sister M. Gangolfa, Pupils, 103.
Dardanelle, Yell Co., St. Patrick's, Rev. ——
Mission — St. Wenceslaus Bohemian Church.
Dixie, Perry Co., St. Boniface's, Rev. Othmar Wehrle, O.S.B.
School—1 Benedictine Sister. Sister Clara, dir. Pupils, 56.
Mission — Oppelo, Conway Co., St. Elisabeth's.
Eureka Springs, Carroll Co., Sacred Heart of Jesus Pleading, Rev. Peter Patrick Mazuret.
Missions— Beaver, Carroll Co., once a month.
Berryville, Carroll Co. once a month.
Harrison, Carroll Co., once a month.
St. Joe, Carroll Co.
Convent of Mercy, Hotel Dieu.
School — Sisters of Mercy. Pupils, 50.
Fayetteville, Washington Co., attended from Van Buren.
Fort Smith, Sebastian Co., Immaculate Conception, Rev. James Brady.
School—Connected with St. Ann's Convent. Pupils, 130.
Chapel — Sisters of Mercy.
St. Boniface's (German), Rev. Thomas A. Keller, O.S.B.
School—6 Olivetan Nuns of St. Benedict. Pupils, 130. Kindergarten: Pupils, 25.
Helena, Philips Co., St. Mary's, Rev. Michael J. Enright.
School—Connected with Academy. Sisters of Charity. 6 teachers. Pupils, 100.
Stations — Barton, Phillips Co.
Fisherville.
Haynes, St. Francis Co.
Madison Station, St. Francis Co.
Marianno, Lee Co.
Morrell Station, Phillips Co.
Chapel — Sisters of Charity.
Hot Springs, Garland Co., Our Lady of the Springs, Rev. M. McGill
School — 4 Sisters of Mercy. Pupils, 110.
Station — Malvern, Hot Spring Co.
Chapels — Sisters of Mercy.
St. Joseph's Infirmary. conducted by Sisters of Mercy.
Hoxie, Lawrence Co., All Saints', Rev. ———
Missions — Newport, Jackson Co., St. James.
Peach Orchard, Clay Co., Sacred Heart.
Stations — Black Rock, Lawrence Co.
Corning, Clay Co.
Hardy, Sharp Co.
Mammoth Springs, Fulton Co.
Ravenden, Lawrence Co.
Smithville, Lawrence Co.
Jenny Lind, Sebastian Co., St. Mary's, Rev. Aloysius Hitta, O.S.B.
Missions— Bonanza, Sebastian Co., St. Stanislaus.
Spring Hill, Sebastian Co., St. Aloysius.
Jonesboro, Craighead Co., St. Roman the Abbot's, Very Rev. J. E. Weibel, R.D., pastor;
Rev. A. Thum, assistant.
School—4 Olivetan Nuns of St. Benedict. Pupils, 80.
Stations— Marked Tree, on K. C. & G. Ry.
Nettleton, Craighead Co.
School—2 Olivetan Nuns. 30 children.
Knobel, Clay Co., St. Bernard's, Rev. A. Thum, from Jonesboro.

Lake Village, Chicot Co., Our Lady of the Lake, Rev. J. M. Dougherty, O.S.B.
Stations — McGee, Desha Co.
Monticello, Drew Co.
Sunny Side, Chicot Co.
Tillar, Drew Co.
Warren, Bradley Co., and all way landings from Memphis to Arkansas City
Marche, Pulaski Co., Immaculate Heart of Mary, Rev. A. Suleck.
School — 2 Benedictine Sisters. Sister Cecilia, dir. Pupils, 90.
Mena, Polk Co., St. Agnes', Rev. A. P. Gallagher.
School — Sisters of Mercy, 3 Sisters. Pupils, 45.
Missions — Huntington, Sebastian Co., St. Phillip's.
Rocky Comfort, Little River Co.
Morrilton, Conway Co., Sacred Heart, Rev. Henry Muespach, C.S.Sp. pastor; Rev. Francis Olfen, C.S.Sp. 1 Lay Brother.
School — 4 School Sisters of Notre Dame. Sister M. Paschalis, dir. Pupils, 93.
Stations — Jamison.
Russellville, Pope Co.
Morrison's Bluff, Logan Co., SS. Peter and Paul, Rev. Martin Fleig, O.S.B.
School — 3 Benedictine Sisters. Pupils, 100.
Paragould, Greene Co., St. Mary's, Rev. B. H. Fuerst.
School — 3 Olivetan Nuns of St. Benedict. Pupils, 50.
Mission — Osceola, Mississippi Co., St. Mathew's.
Stations — Blytheville, Mississippi Co.
Greenway, Clay Co.
Harrisburg, Poinsett Co.
Hoffman Station.
Luxora, Mississippi, Co.
Rector, Clay Co.
Paris, Logan Co., St. Joseph's, Rev. Jos. Huwyler, O.S.B.
Schools — St. Joseph's. 2 Benedictine Sisters. Pupils, 80.
Pine Bluff, Jefferson Co., St. Joseph's, Rev. John M. Lucey.
School — 9 Sisters of Charity of Nazareth. Sister Cecilia, supr. Pupils, 200.
Station — Hall Station.
St. Peter's (Colored), Rev. John J. Ferdinand.
Mission — New Gascony, Jefferson Co., St. Peter's.
Chapel — Sisters of the Holy Family (colored).
Colored Industrial School. — 4 Sisters of Charity of Nazareth. Pupils 150.
Pocahontas, Randolph Co., St. Paul the Apostle, Rev. M. Saettele, O.S.B., Rev. Joseph Schlatterer, assistant.
Schools — 3 Olivetan Nuns of St. Benedict. Pupils, 80.
Colored. Sisters of St. Benedict. Pupils, 30.
Shoal Creek, Logan Co., St. Scholastica's, Rev. Ildephons Kalt, O.S.B.
School — 2 Benedictine Sisters; 56 children (connected with Academy.)
Chapel — Benedictine Sisters.
Spielerville, Logan Co., St. Benedict's, Rev. Pius Zwyssig, O.S.B.
School — 2 Benedictine Sisters. Pupils, 52.
New Subiaco Abbey, Rev. Benedictine Fathers.
Stuttgart, Arkansas Co., Holy Rosary, Rev. J. A. McQuaid.
School — 2 Olivetan Nuns. 30 children.
Missions — Plum Bayon, Jefferson Co., St. Mary's.
Slovactown, SS. Cyrill and Methodius', attended from Stuttgart.
School — Lay teacher. 30 children.
Stations — Altheimer, Jefferson Co.
England, Louoke Co.
Grady, Lincoln Co.
Texarkana, Miller Co., Rev. A. Barbin, of the Diocese of Dallas.
School — Sisters of St. Agnes. Pupils, 80.
Tontitown, St. Joseph's, Rev. P. Bandini.
School — Lay teacher. Pupils, 50.
Mission — Springdale, Washington Co.
Van Buren, Crawford Co., St. Michael's, Rev. Wm. Carroll.
School — Sisters of Mercy. Pupils, 60.
Mission — Fayetteville, Washington Co.
Wynne, Cross Co., St. Mary's, Rev. A. Th m, from Jonesboro.
Mission — Forest City, St. Francis Co., St. Francis.
School — Olivetan Nuns of St. Benedict. Pupils, 50.

INSTITUTIONS IN CHARGE OF RELIGIOUS ORDERS.

ORDERS OF MEN.

SPIELERVILLE. *New Subiaco Benedictine Abbey.*—Rt. Rev. Ignatius Conrad, O.S.B., abbot; Very Rev. Augustine Stocker, O.S.B., D.D. (prior); Rev. Meinrad Epp, O.S.B. (supprior and procurator); Rev. Ludwig Stutzer, O.S.B. (Windthorst, Tex.); Rev. Bonaventura

Binzegger, O.S.B. (Münster, Tex.); Rev. John Baptist, O.S.B. (Lindsay, Tex.); Rev. Mathaeus Sättele, O.S.B. (Pocahontas, Ark.); Rev. Pius Zwyssig, O.S.B., Rev. Martin Fleig, O.S.B. (Morrison's Bluff, Ark.); Very Rev. Fintan Kraemer, O.S.B., V.G. (Little Rock, Ark.); Rev. Basil Egloff, O.S.B. (Nevada, Mo.); Rev. Joseph Huwyler, O.S.B. (Paris, Ark.); Rev. Bernard Zell, O.S.B. (Monett, Mo.); Rev. Lucas Hess, O.S.B., Rev. Ildephonse Kalt, O.S.B. (Shoal Creek, Ark.); Rev. Anselm Kaelin, O.S.B., Rev. Othmar Wehrli, O.S.B. (Dixie, Ark.); Rev. Aloysius Baumgärtner, O.S.B. (Clarksville, Ark.); Rev. Thomas A. Keller, O.S.B. (Fort Smith, Ark.); Rev. Maurus Rohner, O.S.B. (Little Rock, Ark.); Rev. Leo Gerschwyler, O.S.B. (prefect of New Subiaco College); Rev. Placidus Oechsle, O.S.B. (Altus, Ark.); Rev. Boniface Spanke, O.S.B. (Charleston, Ark.); Rev. John Bapt. Nigg, O.S.B. Priests, 25; professed Clerics, 8; Lay Brothers, 24; Candidates, 8. — Connected with the Abbey is *New Subiaco College*, Scholasticate and Select School. Students, 40.

New Subiaco Abbey, Spielerville, Ark. Founded 1878, Abbey 1891. — Rt. Rev. Ignatius Conrad, O.S.B., Abbot. Abbot, 1; Priests, 24; Clerics, 8; Novices, 1; Candidates 7; Lay Brothers, 24; Students, 42. 15 Fathers attending Congregations in Arkansas, Missouri and Texas.

ORDERS OF WOMEN.

LITTLE ROCK. *St. Mary's Convent.* — Sisters of Mercy. Mother Josephine Carton, supr 12 Sisters, 7 novices and 2 postulants.

St. Vincent's Infirmary.—8 Sisters of Charity of Nazareth. Sister Hortense, supr.

Convent of the Sacred Heart.—7 Benedictine Sisters. Sister M. Agatha, O.S.B., supr.

ARGENTA. *Convent of Mercy.*—Sister Joseph, supr. 5 Sisters.

FORT SMITH. *St. Ann's Convent.*—Sisters of Mercy. Mother Bernard, supr. 14 Sisters, postulants and novices.

EUREKA SPRINGS. *Hotel Dieu.*—For Invalids. 6 Sisters of Mercy. Rev. P. P. Mazuret, chaplain.

HELENA. *Sacred Heart Academy.*—9 Sisters of Charity of Nazareth. Sister Evangelista, sister-servant. Pupils, 100.

HOT SPRINGS. *St. Mary's Convent*, 212 Whittington ave. — 6 Sisters of Mercy. Mother Aloysius, supr. Pupils, 120.

Infirmary of St. Joseph.—5 Sisters of Mercy. Sister Scholastica, local supr.

JONESBORO. *Convent of the Holy Angels.*—Prioress: Sister M. Edwarda, O.S.B., Ol. Sisters in Convent 20. Total number of Sisters, 65. Convent School: 80 pupils; 20 boarders.

St. Bernard's Hospital.—Attended by the Sisters. Sister M. Aloysia, O.S.B., Ol., Supr. Patients during the year 200. Accommodations for 40.

MENA. *Convent of Mercy.*—4 Sisters.

PINE BLUFF. *Colored Industrial Institute.* — 6 Sisters of the Holy Family (colored). Sister Aimée de Jesus, supr. Pupils, 200.

Female Industrial School.—Sisters of Charity of Nazareth. Sisters, 9: Pupils, 200.

POCAHONTAS. *Convent of Maria Stein.* — Benedictine Sisters of the Congregation of Mt. Olive. Sister M. Beatrice, supr. Rev. P. Matthew Saettele, O.S.B., spiritual director. 14 Sisters, 2 novices, 4 postulants. — Connected with the Convent is *Maria Stein Academy*. Pupils, 25.

MORRILTON. *School Sisters of Notre Dame.*—4 Sisters. Sister M. Paschalis, supr.

SHOAL CREEK. *St. Scholastica's Convent* of the Benedictine Sisters.—Mother Meinrada Lex, O.S.B., prioress. 34 Professed Sisters, 4 Novices, 15 Postulants. In Community: 72 Sisters, 8 Novices, 6 Postulants. Rev. Ildephonse Kalt, O.S.B., chaplain. Connected with the Convent is *St. Scholastica's Academy and Day School.* — 5 Sisters. Pupils, boarders and day-scholars, 12. Orphans, 4.

RELIGIOUS COMMUNITIES IN DIOCESE.

COMMUNITIES OF MEN.

Benedictine Fathers (New Subjaco Abbey) — Spielerville; Little Rock; Altus; Dixie; Fort Smith; Morrison's Bluff; Paris; Pocahontas; Shoal Creek.

Fathers of the Holy Ghost (Prov. of the U. S.) — Conway; Morrilton; Atkins; St. Vincents.

COMMUNITIES OF WOMEN.

Sisters of Mercy — Cathedral, Our Lady's Schools, Little Rock; Argenta; Fort Smith; Hot Springs; Mena.

Sisters of Charity of Nazareth (Nazareth, Ky.) — Little Rock; Helena; Pine Bluff.

Benedictine Sisters (Shoal Creek, Ark.) — Motherhouse and Academy, Shoal Creek; Altus; Charleston; Dixie; Hartman's Station; Little Rock; Marche; Morrison's Bluff; Paris; St. Vincent, Atkins, Spielerville.

Olivetan Nuns of St. Benedict (Jonesboro, Ark.) — Pocahontas; Engelberg; Fort Smith; Forest City; Jonesboro; Paragould; Wynne.

Sisters of St. Agnes — Texarkana.

Sisters of Notre Dame (St. Louis)—Conway; Morrilton.
School Sisters of the Holy Family (colored). Pine Bluff.
Sisters of Mercy (St. Louis), Eureka Springs.

RECAPITULATION.

Bishop	1	Academies	5
Secular Priests	21	Pupils	397
Priests of Religious Orders	22	Parishes and Missions with Schools	37
Total	43	Pupils	2 657
Churches with resident priest	31	Industrial Schools	2
Missions with Churches	21	Pupils	360
Total Churches	51	Orphan Asylum	1
Stations	32	Orphans	20
Chapels	10	Total of young people under Catholic care	3 464
Religious Women (incl. novices and postulants	200	Hospitals	3
Seminary of Religious Orders	1	Baptisms, children	460
Students	30	adults	50
Ecclesiastical Students	3	Marriages	100

Catholic Population, about..... 12 000.

DIOCESE OF LOUISVILLE

ESTABLISHED AT BARDSTOWN APRIL 8, 1808; TRANSFERRED TO LOUISVILLE, 1841.

Comprises that part of Kentucky lying west of Caroll, Owen, Franklin, Woodford, Jessamine, Garrard, Rock Castle, Laurel and Whitley Counties.

Square Miles = 22,714.

RIGHT REVEREND

William George McCloskey, D.D.,

Fourth Bishop of Louisville; cons. May 24, 1868.—Res., *Louisville, Ky., 1307 Brook st.*,

Former Bishops—Right Rev. BENEDICT JOSEPH FLAGET, D.D., cons. Bishop of Bardstown, Nov. 4, 1810.—Right Rev. JOHN B. DAVID, D.D., cons. Bishop of Mauricastro, and Coadjutor to the Bishop of Bardstown, Aug. 15, 1819.—Right Rev. GUY IGNATIUS CHABRAT, D.D., cons Bishop of Bolina and Coadjutor to the Bishopof Bardstown, July 20, 1834.—Right Rev. MARTIN JOHN SPALDING, D.D., cons. Sept. 10, 1848, Bishop of Langone and Coadjutor with right of succession to the Bishop of Louisville; transferred to Baltimore, June 11, 1864.—Right Rev. PETER JOSEPH LAVIALLE, D.D., cons. Sept. 24, 1865.

Vicar-General—Rt. Rev. Monsignor M. BOUCHET.—Res., *Louisville, Ky., 549 Fifth st.*

Chancellor and Vicar-General—Very Rev. J. P. CRONIN.—Res. and Chancery Office, *Louisville, Ky. 1305 W. Market st.* All applications for dispensations must be sent to this office.

Bishop's Secretary—Rev. GEO. CONE.—*1307 Brook st.*

Procurator Fiscalis — Rev. A. J. BRADY.

Diocesan Consultors—Rt. Rev. Mgr. M. BOUCHET, V.G., Very Rev. J. P. CRONIN, V.G. Rev. A. J. BRADY, Rev. JOHN O'CONNOR, Rev. E. S. FITZGERALD, Rev. THOS. A. YORK.

Synodal Examiners — Rt. Rev. Monsignor MICHAEL BOUCHET, V.G., Rt. Rev. FRANCIS ZABLER, Very Rev. JAMES CRONIN, V.G., Rev. P. M. J. ROCK, Rev. THOS. J. HAYES, Rev. W. P. HOGARTY, Rev. E. S. FITZGERALD, Rev. G W. SCHUHMANN, D.D., Rev LAURENCE BAX, Rev. PATRICK WALSH, Rev. EDW. J. LYNCH, Rev. JOSEPH HOGARTY.

Curia for Matrimonial Causes — Rt. Rev. Monsignor MICHAEL BOUCHET, V.G., *Judge;* Very Rev. L. BAX, *Defensor Vinculi;* Rev. G. W. SCHUHMANN, *Notarius;* Very Rev. JAMES CRONIN, V.G.

Censor Theologicus Librorum—Rev. GEO. W. SCHUHMANN, D.D.

Rural Deans — Rev. C. J. O'CONNELL, of Bardstown, for the County of Nelson; Rev. EDW. J. LYNCH, of Henderson, for the Counties of Henderson, Hopkins and Christian; Rev. CYRIN THOMAS, of St. Vincent, Union Co., for the Counties of Union, Livingston, Caldwell and Trigg; Rev. H. JANSEN of Paducah, for the Counties of McCracken, Ballard, Marshall, Hickman, Graves and Carlisle; Rev. JOSEPH A. HOGARTY, of Lebanon, for the Counties of Marion, Washington, Taylor, Green and Casey; Rev. HUGH DALY, of Elizabethtown, for the Counties of Hardin, Larue, Grayson, Meade, Ohio, Muhlenburg and Butler; Rev. THOS. J. HAYES, of Bowling Green, for the Counties of Warren, Simpson, Logan, Edmondson, Barren and Hart; Rev. A. T. MCCONNELL, of Owensboro, for the Counties of Daviess, Hancock, Breckenridge and Ohio; Rev. WM. D. PIKE, of Danville, for the Counties of Boyle Mercer, Lincoln and Pulaski.

School Board—Rev. P. M. J. ROCK, Rev. JOHN SHERIDAN, Rev. THOMAS J. HAYES, Rt. Rev. Monsignor FRANCIS ZABLER, Rev. B. H. WESTERMANN, Rev. EDWARD J. LYNCH, Rev. C. J. O'CONNELL, Rev. THOMAS A. YORK, Rev. G. W. SCHUHMANN, D.D., Rev. THOMAS J. JENKINS, Rev. PATRICK WALSH Rev. WM. GAUSEPOHL, Rev. DENIS MURPHY, Rev. EDW. J. FITZGERALD, Very Rev. JAMES CRONIN, V.G.

Auditing Board—Rt. Rev. Mgr. MICHAEL BOUCHET, V.G., Rt. Rev. Mgr. FRANCIS ZABLER, Very Rev. J. P. CRONIN, V.G., Rev. A. J. BRADY.

CLERGY, CHURCHES, MISSIONS AND STATIONS.

CITY OF LOUISVILLE.

CATHEDRAL OF THE ASSUMPTION, 5th, near Walnut st., Rt. Rev. Wm. George McCloskey, D.D., Res., Bishop's House, 1307 Brook st.; Rt. Rev. Mgr. Michael Bouchet, V.G.; Rev. G. W. Schuhmann, D.D., Rev. P. M. J. Rock, Cathedral, Rectory, 549 Fifth st.
Schools — 4 Sisters of Mercy. Sister Columba, dir. Boys, 68; girls, 78. Total, 146.
St. Helen's Kindergarten. Miss Ida Webb, Principal. Children, 49.

ST. AGNES', Newburg Road, Jefferson Co., Rev. Albert Phelan, C.P., pastor; Rev. Richard Barret, C.P. Address: *P. O.* Box 655, Louisville, Ky.
Chapel — Mt. St. Agnes', Newburg Road.

ST. ALOYSIUS', Payne st., near Baxter ave., Rev. Joseph A. O'Grady. Res., 1325 Payne st.
School — (1321 Payne st.), taught by 2 Sisters of Charity of Nazareth. Boys, 25; girls, 27. Total, 52.

ST. ANTHONY OF PADUA, Market near 23d st., Rev. Leo Greulich, O.M.C., pastor; Rev. Bonaventure Cicek, O.M.C., Rev. Seraphim Schlang, D.D., Res., 2222 West Market st.
School — 6 Ursuline Sisters. Sister Ambrose, dir. Boys, 184; girls, 206. Total, 390.

ST. AUGUSTINES', Broadway and 14th st., Rev. Francis Felten, pastor. Res., 1413 West Broadway.
School — (For colored children). 2 Sisters of Charity of Nazareth. Sister Alodia, dir. Boys, 63; girls, 78. Total, 151.

BLESSED SACRAMENT, Washington, near Buchanan sts., Rev. Daniel O'Sullivan, pastor. Res., 1117 Washington st.
School — 2 Sisters of Charity of Nazareth. Sister Sybellina, dir. Boys, 29; girls, 38. Total, 67.

ST. BONIFACE'S, E. Green, near Jackson st., Rev. Paul Alf, O.F.M., pastor; Revs. Stephan Hoffmann, O.F.M., Leo Molengraft, O.F.M., Flavian Larbes, O.F.M., Augustin Beyer, O.F.M., Accursius Tonnes, O.F.M. Res., 501 East Green st.
Schools — For boys. 523 E. Green st. — 3 Franciscan Brothers. Brother Stanislaus Labinski, O.F.M., supr. Boys, 300. } Total, 630.
For girls. — 8 Ursuline Sisters. Sister Victoria, dir. Pupils, 330.
Chapels — St. Catherine's Convent, 1152 E. Broadway.
Sacred Heart Home, 222 E. College st.

ST. BRIDGET'S, corner Hepburn and Von Borries aves., Rev. Henry A. Connolly, pastor. Res., 1224 Hepburn ave.
School — 2 Sisters of Charity of Nazareth. Sister Eustatia, dir. Boys, 32; girls, 27. Total, 59.

ST. CECILIA'S, 25th and St. Cecilia sts., Rev. Andrew J. Brady, pastor; Rev. John D. Kalaher assistant. Res., 25th and Slevin st.
School — 6 Sisters of Charity of Nazareth. Sister Belindas, dir. Boys, 144; girls, 183. Total, 327.
Chapel — Sisters of the Good Shepherd. 23rd and Bank sts.

ST. CHARLES BORROMEO'S, Chestnut, cor. 27th sts., Rev. Charles P. Raffo, pastor. Res., 2702 West Chestnut st.
School — 3 Sisters of Mercy. Sister M. Mercy, dir. Boys, 73; girls, 91. Total, 164.

ST. FRANCES OF ROME, 2371 Payne st., Rev. Thos. W. White, pastor.
School — 2 Sisters of Charity of Nazareth. Sister Elizabeth, dir. Boys, 40; girls, 56. Total, 96.

ST. FRANCIS OF ASSISI, Bardstown Road, Rev. Henry Joseph Rothheut, pastor. P.O. Address: *Bardstown Road No. 7, Louisville, Ky.*
School — 2 Sisters of Mercy. Sister Mary Charles, dir. Boys, 35; girls, 35. Total, 70.

ST. GEORGE'S, 18th st. and Standard ave., Rev. George A. Weiss, pastor. Res., 2706 18th st.
School — 2 Ursuline Sisters. 18th and Magnolia sts. Sister Evangelista, dir. Boys, 55; girls, 72. Total, 127.

ST. HELEN'S, 18th st. Road, Jefferson Co., Address: *Shively, Ky.*, Rev. John B. Peifer, pastor.
Mission — St. Andrew's, Jefferson Co.
Schools — St. Helen's, 2 Ursuline Sisters. Sister M. de Chantal, dir. Boys, 43; girls, 45. Total, 88.
St. Andrew's, 1 Lay teacher. Miss Clara Hulskamp. Boys, 25; girls, 21. Total, 46.
Chapel — City Alms House.

HOLY CROSS, 32nd st. and Broadway, Rev. Bernard A. Cunningham, Res., 32nd st. and Broadway.
School — 2 Sisters of Mercy. Sister Stanislaus, dir. Boys, 36; girls, 42. Total, 78.

HOLY NAME OF JESUS, 4th ave and O st., Rev. John O'Connor, pastor.
School — 3 Sisters of Charity of Nazareth, 4th st., betw. O and N. Sister Gregorita, dir. Boys, 79; girls, 85. Total, 164.

HOLY TRINITY, St. Matthews, Jefferson Co., Rev. Joseph Neesen, pastor. Res. St. Matthews, Jefferson Co., Ky.
School — 2 Ursuline Sisters. Sister Ildephonsa, dir. Boys, 40; girls, 43. Total, 83.

IMMACULATE CONCEPTION, cor. 8th and Grayson sts., Rev. Henry Westermann, pastor; Rev. Anthony Helling, assistant. Res., 612 8th st.
School — Sisters of Loretto. Sister M. Edward, dir. Boys, 79; girls, 96. Total, 175.
Chapel — St. Joseph's Home for the Aged, 10th st.

ST. JOHN'S, Walnut and Clay sts., Rev. L. Bax, rector; Rev. Joseph P. Welch, assistant. Res., 706 E. Walnut st.
Schools — For boys. — 2 Xaverian Brothers. Bro. Osmund, dir. Boys, 142.
For girls. — 3 Sisters of Charity of Nazareth. Sister Hyacintha. Girls, 130. } Total 272.

ST. JOSEPH'S, Washington and Webster sts., Rev. David Kersting, O.F.M., pastor; Rev. Prosper Stemann, O.F.M., assistant. Res., 1520 E. Washington st.
School — 3 Ursuline Sisters. Sister Mary Rose, dir. Boys, 112; girls, 108. Total, 220.

ST. LOUIS BERTRAND'S, 6th and St. Catherine sts. Very Rev. James D. Fowler, O.P., prior, pastor; Revs. Jeremiah C. O'Mahony, O.P., M. A. McFeeley, O.P., W. R. Dunn, O.P., J. R. Kennedy, O.P., E. A. Martin, O.P. Res., 1400 6th st.
School — 5 Dominican Sisters. 1408—10 6th st. Sister M. Louis, dir. Boys, 101; girls, 142. Total, 243.
Chapel — Holy Rosary Academy. 412 W. Ormsby ave.

ST. MARTIN OF TOURS, cor. Shelby and Gray sts., Rt. Rev. Mgr. Francis S. Zabler, pastor. Revs. Andrew J. Thome, Peter J. A. Berresheim and J. Assent. Res., 1101 Shelby st.
Schools — For boys.—7 Brothers of Mary (Dayton, Ohio). Bro. Francis, dir. Pupils, 495.
For girls.—7 Ursuline Sisters. Mother Ludgera, dir. Pupils, 465. } Total, 960.
Chapel — Ursuline Convent, cor. Chestnut and Shelby sts., Immaculate Conception.

ST. MARY MAGDALEN'S, 1313 Brook st., Rev. William Gausepohl, pastor. Res., 1315 Brook st.
School — 2 Sisters of Mercy. 1315 Brook st. Sister M. William, dir. Boys, 25; girls, 29. Total, 54.

ST. MICHAEL'S, Brook, near Market st., Rev. John Sheridan, pastor. Res., 322 Brook st.
Schools — 2 Sisters of Charity of Nazareth. Sister Rose Ann, dir. Boys, 40; girls, 39. Total, 79.
St. Joseph Calasanctius Kindergarten. Miss Anna M. Murphy, Principal; Miss Mary McCullom, assistant. Children, 55.

OUR LADY, Rudd ave., near 35th st., Rev. James J. Conniff, pastor. Res., 3513 Rudd ave.
School — 3 Sisters of Loretto. 3521 Rudd ave. Sister M. Adelaide, dir. Boys, 73; girls, 69. Total, 142.

ST. PATRICK'S, cor. Market and 13th sts., Very Rev. James Cronin, rector; Rev. Daniel J. Gallagher, ass't. Res., 1305 W. Market st.
School — 5 Sisters of Mercy. Sister Mary Gertrude, dir. Boys, 123; girls, 132. Total, 255.

ST. PAUL'S, 1828 Jackson, near Mechanic st., Rev. Thomas A. York, pastor. Res., 1826 Jackson st.
School — 2 Sisters of Mercy. 1828 Jackson st. Sister Mary Beatrice, dir. Pupils, 107. Boys, 50. Girls, 57.

ST. PETER'S, Southgate, near 16th st., Rev. Jerome Preisser, O.M.C., pastor; Rev. Edward Burgard, O.M.C. Res., 1620 Southgate st.
School — Ursuline Sisters. Sister Leonarda, dir. Boys, 157; girls, 153. Total, 310.

ST. PHILIP NERI'S, cor. Floyd and Woodbine sts., Rev. Oscar P. Ackerman, D.C.L., pastor. Res. 220 Woodbine st.
School — 2 Sisters of Nazareth. Sister Vitalis, dir. Boys, 30. Girls, 50. Total, 80.

SACRED HEART, Broadway and 17th st., Rev. Patrick Walsh, pastor. Res., 1219 17th st.
School — 6 Sisters of Charity of Nazareth. Sister Febronia, dir. Boys, 166; girls, 160. Total, 326.

ST. VINCENT DE PAUL'S, cor. Shelby and Oak sts., Rev. Louis C. Ohle, pastor; Rev. John A. Bohlsen, assistant. Res., 1907 Shelby st.
School — 10 Ursuline Sisters. Sister Teresa, dir. Boys, 315; girls, 345. Total, 660.

ST. WILLIAM'S. Rev. Denis Murphy, pastor; Rev. B. J. Boland, ass't. 1224 W. Oak st.
Schools — St. William's, 4 Lay teachers. Miss K. Norton, dir. Boys, 90; girls, 60. Total, 150.
St. Mary Magdalen's Kindergarten. 1 Lay teacher. Miss J. G. Connor, dir. Boys, 38; girls, 22. Total, 60.

CHAPELS IN THE CITY OF LOUISVILLE.

St. Anthony's, Wickliffe and Barret ave's. Franciscan Sisters. Rev. E. M. Bachmann, resident chaplain.
St. Agnes, Von Borries and Ferndale ave., Sisters of Mercy, attended from Sacred Heart Retreat.
St. Benedict's, 35th and Rudd aves., Sisters of Loretto, attended from the Church of Our Lady.
St. Catherine's, 1152 E. Broadway. Sisters of Mercy. Attended from St. Boniface.
City Alms House. Attended from St. Helen's, Shively, Ky.
City Hospital. Attended by Rev. Hugh J. Brady, 723 4th ave.

Holy Family, 23rd and Bank st. Sisters of the Good Shepherd. Attended from St. Cecilia's.
Holy Family, Crescent Hill. Ursuline Sisters. Rev. Vincent Duimovich, O.M.C., resident chaplain.
Holy Rosary, 412 W. Ormsby ave. Dominican Sisters. Attended from St. Louis Bertrand's.
Immaculate Conception, 10th and Magazine. Little Sisters of the Poor. Attended from Church of the Immaculate Conception, 8th st,
Industrial School of Reform, attended by Rev. Hugh Brady, 723 4th ave.
St. Joseph's, 723 4th ave. Sisters of Charity of Nazareth. Rev. Hugh Brady, resident chaplain.
Louisville Foundling Asylum, 416 E. Walnut. Sisters of Charity of Nazareth. Attended from St. John.
St. Margaret's, 2414 Portland ave. Sisters of Charity of Nazareth. Attended from St. Patrick's.
SS. Mary and Elizabeth, 2213 12th st. Sisters of Charity of Nazareth. Rev. D. F. Crane, resident chaplain.
Presentation, 339 4th ave. Sisters of Charity of Nazareth. Attended from 1397 Brook st.
St. Peter Claver, 8th and Walnut sts. Sisters of the Good Shepherd. Rev. Engelbert Schmitt, chaplain. 646 E. Green st.
Sacred Heart Academy, Crescent Hill. Ursuline Sisters. Rev. D. McShane, resident chaplain.
Sacred Heart Home, 222 E. College st. Sisters of Mercy. Attended from St. Boniface.
Seven Sorrows, 728 8th st. Sisters of the Good Shepherd. Rev. P. Kelleher, chaplain. 2213 12th street.
St. Ursula's, Shelby and Chestnut sts. Ursuline Sisters. Attended from St. Martin's.
St. Vincent, 2372 Payne st. Sisters of Charity of Nazareth. Rev. M. Melody, resident chaplain.
St. Xavier's, 112 W. Broadway. Xaverian Brothers. Rev. Louis G. Deppen, chaplain. 723 4th ave.

OUTSIDE OF THE CITY OF LOUISVILLE.

Adrian, McCracken Co., St. John the Evangelist. Rev. Charles A. Auer, pastor
School — St. John's. Sisters of Charity of Nazareth. Sister M. Vestina. Boys, 56; girls, 53. Total. 109.
Axtel, Breckenridge Co., St. Anthony's, Rev. J. S. Henry.
Mission — St. Mary's Church, Breckenridge Co. Mass once a month.
Bardstown, Nelson Co., St. Joseph's, Rev. C. J. O'Connell, pastor, dean.
Schools— (Bethlehem Academy) 6 Sisters of Charity of Nazareth. Sister De Chantal, dir. Boys, 30; girls, 40. Total, 70.
St. Monicas', for colored children.—2 Sisters of Charity of Nazareth. Sister Ann, dir. Boys, 38; girls, 50. Total, 88.
Bowling Green, Warren Co., St. Joseph's, Rev. Thos. J. Hayes, pastor dean.
Brown's Valley, St. —— Rev. A. G. Meyering.
Calvary, Marion Co., Holy Name of Mary, Rev. Robert McDonald, pastor.
Campbellsville, Taylor Co., Our Lady of Perpetual Help, Rev. ——
Missions— Finley, Marion Co., St. Matthew's Church.
Spurlington, Taylor Co., St. Francis de Sales' Church.
Cecilian, Hardin Co., St. Ambrose, Rev. John Devine, pastor.
Missions—Amity, Hardin Co., St. Elizabeth's Church.
Harcourt, Hardin Co., St. Ignatius' Church.
Red Mills, Hardin Co., St. Anthony's Church.
Central City, Muhlenburg Co., St. Martin's, Rev. Rudolph Ruff.
Stations— Hartford, Ohio Co.
Livermore, McLean Co.
Reuder, Muhlenberg Co.
Chicago, Marion Co., St. Francis of Assisi's, Rev. Edw. J. Hart, pastor.
School— 2 lay teachers. Boys, 21; girls, 27. Total, 48.
Clementsville, Casey Co., St. Bernard's, Rev. Alphonsus O'Shea, pastor.
Cloverport, Breckinridge Co., St. Rose's, Rev. Celestine Brey, pastor. P. O. box 391.
Missions— Hawesville, Hancock Co., Immaculate Conception Church.
Lewisport, Hancock Co., St. Columba's Church.
Colesburg, Hardin Co., St. Clare's, Rev. Jno. Gastaldi, pastor.
Missions— Bardstown Junction, Bullitt Co., St. Eugene's Church.
Pitt's Point, Bullitt Co., St. Margaret of Cortona's Church.
Station — Lebanon Junction.
Concordia, Meade Co., St. Teresa's, Rev. J. P. Raoux, pastor.
Danville, Boyle Co., SS. Peter and Paul's, Rev. W. D. Pike, pastor, dean.
Missions— Harrodsburg, Mercer Co., St. Andrew's Church.
Junction City, Boyle Co., St. Patrick's Church.
Laurenceburg, Anderson Co., St. James' Church.
Rose Hill, Mercer Co., St. Nicholas' Church.
Somerset, Pulaski Co., St. Mildred's Church.
Stations— Burgin, Mercer Co.
Cumberland Falls, Whitley Co.
Flatrock, Pulaski Co.
Greenwood, Pulaski Co.
Hustonville, Lincoln Co.

Danville, Boyle Co. (continued).
Stations — Pleasant Hill, Mercer Co.
Tateville, Pulaski Co.
Earlington, Hopkins Co., Immaculate Conception, Rev. Alphonsus M. Coenen, pastor.
School — St. Bernard's. 3 Sisters of Charity of Nazareth. Sister Theodosia, dir. Boys, 46; girls, 56. Total, 102.
Mission — Sebree, Webster Co., St. Joseph's Church.
Elizabethtown, Hardin Co., St. James', Rev. Hugh Daly, pastor, dean.
School — St. James'. Miles and Poplar sts. 4 Sisters of Loretto. Sister Mary Gabriel, supr. Boys, 31; girls, 24. Total, 55.
Fairfield, Nelson Co., St. Michael's, Rev. B. J. Wight, pastor.
Missions — Mount Washington, Bullitt Co., St. Francis Xavier's Church.
Taylorsville, Spencer Co., All Saints' Church.
Fancy Farm, Graves Co., St. Jerome's, Rev. Charles A. Haeseley, pastor; Rev. P. J. McNeil, assistant.
School — 4 Sisters of Charity of Nazareth. Sister Samuella, dir. Boys, 70; girls, 83. Total, 153.
Missions — Kirbytown, Carlisle Co., St. Charles' Church.
Mayfield, Graves Co., St. Joseph's Church, twice a month.
Flaherty, Meade Co., St. Martin's, Rev. George Niehaus, pastor.
Fredericktown, Washington Co., Holy Trinity, Rev. Julian Pieters.
Mission — Manton, Washington Co., Holy Rosary Church.
Grayson Springs, Grayson Co., St. Augustine's, Rev. F. X. Havelburg.
Missions — Big Clifty, Grayson Co., St. Paul's Church.
Wax, Grayson Co., St. Benedict's Church.
Hardinsburg, Breckinridge Co., St. Romuald's, Rev. Wm. L. Gabe, pastor.
Henderson, Holy Name, Rev. Edw. J. Lynch, pastor, dean. Res., 435 5th st.
Schools — Holy Name, 306 Ingram st. 3 Sisters of Nazareth. Sister Charlotte, dir. Boys, 75; girls, 82. Total, 157.
High School — 2 Sisters of Nazareth. Boys, 10; girls, 30. Total, 40.
Henshaw, Union Co., St. Ambrose's. Rev. Joseph R. Odendahl, pastor.
Missions — Eddyville, Lyon Co., St. Edward's Church, 4 times a year.
German Colony, near Eddyville, 4 times a year.
Hampton, Livingston Co., St. Bernard's Church, 4 times a year
Marion, Crittenden Co., twice a year.
Hickman, Fulton Co., Sacred Heart. Rev. Jos. A. Minch.
Mission — Columbus, Hickman Co., St. John the Evangelist.
Hodgenville, La Rue Co., Our Lady of Mercy, Rev. Francis A. Reinhart, pastor.
Mission — Howardtown, Nelson Co., St. Ann's Church.
Station — La Rue Co., St. Joachim's Church.
Holy Cross, Marion Co., Rev. G. A. Vantroostenberghe, pastor.
School — 1 Lay teacher. Boys, 20; girls, 40. Total, 60.
Hopkinsville, Christian Co., SS. Peter and Paul's. Rev. John T. Hill, pastor; res., 732 E. 9th st.
Missions — Golden Pond, Trigg Co., St. Joseph's Church.
Princeton, Caldwell Co., St. Paul's Church.
Stations — Elmo, Christian Co.
Guthrie, Todd Co.
Kelly, Christian Co.
Western Kentucky Lunatic Asylum.
Jeffersontown, Jefferson Co., St. Edward's Church, Rev. George Cone, Residence: *1307 Brook st., Louisville, Ky.*
Knottsville, Daviess Co., St. William's, Rev. Louis H. Spalding, pastor. Rev. Edwin J. Drury, Missionary.
Lebanon, Marion Co., St. Augustine's, Rev. Joseph A. Hogarty, pastor, dean.
Schools — Conducted by Sisters of Loretto. Sister M. Kevin, supr.
High School for boys, pupils, 90.
Academy for girls. Pupils, 110.
School for colored children. Boys, 38; girls, 22. Total, 60.
Leitchfield, Grayson Co., St. Joseph's, Rev. Martin O'Connor, pastor.
Mission — Edmonson Co., St. John the Evangelist Church.
Stations — Caneyville, Grayson Co.
Horse Branch, Ohio Co.
Spring Lick, Grayson Co.
Morganfield, Union Co., St. Ann's, Rev. Robt. Craney, pastor.
Mt. Merino, Breckenridge Co., Guardian Angels, Rev. Augustin Zoeller, *P. O., Irvington, Breckinridge Co.*
Mission — Brandenburg, Meade Co., St. George's Church.
New Haven, Nelson Co., St. Catherine's, Rev. Wm. Buckman, rector.
Schools — Sisters of Loretto. Sister Eucheria, dir. Boys, 62; girls, 58. Total, 120.
For colored children (separate school). Sisters of Loretto. Boys, 14; girls, 12. Total, 26.
Mission — Boston, Nelson Co.
New Hope, Nelson Co., St. Vincent's, Rev. Thomas J. Jenkins, pastor.
School — 3 Sisters of Nazareth. Sister Berenice, dir. Boys, 52; girls, 98. Total, 150.
Ottenheim, Lincoln Co., St. Sylvester's, Rev. Peter Breintner, pastor.

Ottenheim, Lincoln Co. (continued).
School—St. Sylvester, Ottenheim. Boys, 17; girls, 11. Total, 28.
Mission — New Austria, Boyle Co., St. Francis' Church.
Owensboro, Daviess Co., St. Stephen's, Rev. A. T. McConnell, pastor, dean; Rev. L. B, Ford, assistant. Res., 210 Mulberry st.
School—2 Sisters of Charity of Nazareth. Sister Marcianna, dir. Boys, 78.
St. Joseph's, Rev. Edward Fahrenbach, pastor. Res., 518 E. Fourth st.
School—2 Ursuline Sisters. Boys, 45; girls, 55. Total. 100.
St. Paul's, Rev. Ed. S. Fitzgerald, pastor; Rev. George M. Connor, ass't. Res., 525 E.4th st.
Paducah, McCracken Co., St. Francis de Sales', 116 South 6th st., Rev. Herman W. Jansen, pastor, dean.
School—St. Mary's Academy (5th and Monroe sts.). Sisters of Charity of Nazareth. Sister M. Anatolia, dir. Boys, 82; girls, 120. Total, 202.
Mission — Maxon's Mills, McCracken Co., St. Thomas' Church.
Station — Smithland, Livingston Co.
Payneville, Meade Co., St. Mary Magdalene de Pazzi, Rev. Bernard J. Doherty, administrator.
Missions — Big Bend, Meade Co.
Cedar Flat, Meade Co.
Frymire, Breckenridge Co.
Milan, Meade Co.
Union Star, Breckenridge Co.
Wolf Creek, Meade Co.
Pewee Valley, Oldham Co., St. Aloysius', Rev. John P. McParland, pastor.
Missions—Bedford, Trimble Co., Seven Dolors' Church.
Eminence, Henry Co., St. John Chrysostome's Church.
Gest, Henry Co., Sacred Heart of Jesus Church.
Lagrange, Oldham Co., Immaculate Conception Church.
Stations — Avoca, Jefferson Co.
Bagdad, Shelby Co.
Lakeland Insane Asylum, Jefferson Co.
Smithfield, Henry Co.
Sulphur, Henry Co.
Raywick, Marion Co., St. Xavier's, Rev. Andrew C. Zoeller, pastor.
Rome, Daviess Co., St. Martin's, Rev. Louis Herberth, pastor
Mission — Calhoon, McLean Co., St. Sebastian's Church.
Station — Quirk's Station, near Livermore, McLean Co.
Russellville, Logan Co., Sacred Heart, Rev. Thomas Murray.
Missions— Franklin, Simpson Co., St. Mary's Church.
Glasgow, Barren Co., St. Helen's Church.
Stations — Auburn, Logan Co.
Bonnieville, Hart Co.
Cave City, Barren Co,
Dot, Logan Co.
Glasgow Junction, Barren Co.
Munfordsville, Hart Co.
Rockfield, Warren Co.
Rowletts, Hart Co.
Samuels, Nelson Co., St. Gregory's, Rev. James O'Connor, pastor. Res., Bardstown, Ky.
Mission — Bullitt Co., St. John the Baptist Church.
Saint John, Hardin Co., St. John Baptist's, Rev. J. J. Abell, pastor.
St. Joseph, Daviess Co., St. Alphonsus', Rev. Anthony O'Sullivan, pastor; Rev. J. J. Neafsey, assistant.
Mission — Beech Grove, St. Benedict's Church, attended twice a month.
Curdsville, Davies Co., St. Elizabeth's Church.
Schools—St. Josephs. 2 Ursuline Sisters. Pupils, 65.
West Louisville. 2 Ursuline Sisters. Pupils, 105.
St. Lawrence, Daviess Co., St. Lawrence's, Rev. Lucian E. Clements, pastor.
Mission — Hancock Co., St. Thomas' Church.
St. Mary, Marion Co., St. Charles Borromeo's, Rev. James J. Pike, pastor; L. B. 66.
St. Thomas' (*Bardstown P.O.*), Nelson Co., Rev. Nicholas Ryan, pastor.
St. Vincent P. O., Union Co., Sacred Heart, Rev. Cyrin Thomas, pastor, dean.
School—For Boys.--Sacred Heart. Lay teacher. Pupils, 45.
Shelbyville, Shelby Co., Annunciation, B.V.M., Rev. John J. Fitzgerald, pastor; L. B. 598, Shelbyville, Ky.
Springfield, Washington Co., St. Dominic's, Rev. Patrick F. Hennessy, pastor.
School—1 lay teacher. Boys, 25; girls, 20. Total, 45.
Missions— Fenwick, Washington Co., St. Mary's Church.
Simms, Washington Co., St. Ivo's Church.
St. Rose of Lima (near) Springfield P.O., Rev. R. F. Larpenteur O.P., pastor.
Stanley, Daviess Co., St. Peter of Alcantara's, Rev. John F. McKearney, pastor. P.O. Address, *Owensboro, Ky., R. F. D. No. 4.*
School — 1 Lay teacher. Boys, 15; girls, 20. Total, 35.
Mission — Reed, Ky., St. Augustine's Church.
Stithton, Hardin Co., St. Patrick's, Rev. James L. Whelan, pastor.
Station — West Point, Hardin Co.

Uniontown, Union Co., St. Agnes', Rev. Theophilus Kellenaers, pastor.
School — 5 Sisters of Charity of Nazareth. Sister Stanislaus, dir. Boys, 79; girls, 85. Total, 164.
Mission — Henderson Co., St. Francis Xavier's Church.
West Louisville, Daviess Co., St. Raphael's, Rev. D. J. Higgins, pastor.
School — 1 Lay teacher. Boys, 9; girls, 11. Total, 20.
Whitesville, Davies Co., St. Mary's of the Woods, Rev. Hugh O'Sullivan, pastor.
School — 3 Sisters of Charity of Nazareth. Sister Agnes Maria, dir. Boys, 54; girls, 56. Total, 110.
Mission — Sulphur Springs, Ohio Co., St. John the Baptist Church.

Theological Students: 20.
Absent, resigned, sick, or awaiting appointment: Rev. P. Fermont, Rev. M. Dillon, Rev. J. McSherry, Rev. Eugene Crane, Rev. John J. McLoughlin, Rev. J. B. Monaghan.

INSTITUTION IN CHARGE OF SECULAR CLERGY.

LOUISVILLE. *Preston Park Seminary.* — P.O. Address: 1832, Baxter and Highland ave. Rev. Earle Willett, vice rector.

INSTITUTIONS IN CHARGE OF RELIGIOUS ORDERS.

ORDERS OF MEN.

LOUISVILLE. *St. Boniface's Monastery of the Franciscan Fathers* (Friars Minor), 501 East Green st. — Rev. Paul Alf., O.F.M., (guardian); Rev. Stephan Hoffmann, O.F.M., (vicar); Rev. Anthony Heithoff, O.F.M., (prof. of philosophy); Rev. Leo Molengraft, O.F.M., Rev. Accursius Tonnes, O.F.M., Rev. Augustin Beyer, O.F.M., Rev. Flavian Larbes, O.F.M. Professed Religious, 12. Lay Brothers, 9. Total, 21.
Sacred Heart Retreat, Monastery of the Passionist Fathers, Newburg Road. (P.O. box 655).—Rev. Albert Phelan, C.P., (rector); Rev. Richard Barret, C.P., (vice-rector); Rev. Erasmus Glockner, C.P., Rev. Edmund Hill, C.P., Rev. Vincent Gavacan, C.P., Rev. Xavier Sutton, C.P., Rev. Wilfred Avery, C.P. Lay Brothers, 3. Total, 10.
Convent of St. Louis Bertrand of the Order of Preachers, cor. 6th and St. Catherine sts. — Very Rev. James D. Fowler, O.P., (prior); Revs. Jeremiah C. O'Mahony, O.P., Wm. R. Dunn, O.P. M. A. McFeeley. O.P., J. R. Kennedy, O.P., E. A. Martin, O.P. Clergy, 6; Lay, 1; Total, 7.
Convent of the Xaverian Brothers, 112 West Broadway. — Brother Phillip, director. Professed Religious, 18; Novices, 2; Aspirants, 2. Total, 22.
St. Xavier's College, of the Congregation of the Xaverian Brothers, 112 West Broadway, between 1st and 2nd streets. — Brother Dominic, P. O. address: Mt. St. Joseph's College, Station D, Baltimore, Md., (president); Brother Phillip, (vice-pres); Professors: Brothers James, Richard, Michael, Innocent, Berchmans, Oswin, Anastasius, Julian, Cuthbert, Harold, Dunstan and Arsenius. Professor of Music: Mr. C. Kollross; Professor of Latin: Rev. Eugene M. Crane; Mr. E. Watzenborn, Professor of Gymnasium. Chaplain: Very Rev. Louis G. Deppen. 723 4th ave. Students, 300. P. O. address: 112 W. Broadway, Louisville, Ky.
ST. MARY Marion Co. *House of the Fathers of the Congregation of the Resurrection of Our Lord Jesus Christ*, St. Mary, Marion Co.—Very Rev. David Fennessy, C.R., supr. Rev. Michael Jaglowicz, C.R., Rev. Ignatius Perius, C.R., Rev. Chas. Kiefer, C.R. Professed Priests, 4; lay Brothers, 9. Total, 13.
St. Mary's College, Marion Co., on the Louisville and Nashville R. R.—P. O. Address: St. Mary, Marion Co., Ky. Conducted by the Fathers of the Resurrection of Our Lord Jesus Christ. — Rev. David Fennessy, C.R., Rev. Michael Jaglowicz, C.R., (pres.); Rev. Ignatius Perius, C.R., (vice-pres.); Professors: Rev. Chas. Kiefer, C.R., Mr. Richard McGary, A.M., Prof. Oliver Brown Clarendon; Prof. Edward Doud; Mr. Vincent Falisi. Students, 94.
TRAPPIST P. O., Nelson Co., Ky. *Abbey of Our Lady of Gethsemani, of the Order of Reformed Cistercians.* — Right Rev. Edmond M. Obrecht, O.C.R., (abbot); Rev. Frederick M. Dunne, O.C.R., (prior); Rev. M. Cyprian Fagan, O.C.R., (sub-prior); Rev. M. Benedict Dupont, O.C.R., Rev. M. Henry Zumbusch, O.C.R., Rev. M. William Woeste, O.C.R., (confessor of guests); Rev. Joseph-Mary Boeuf, O.C.R., (master of Novices); Rev. M. Leonard Hoppe, O.C.R., (prof. of theology); Rev. M. Joseph Breyer, O.C.R., Rev. M. James Schmeltzer, O.C.R., (master of ceremonies); Rev. M. Ignatius O'Gorman, O.C.R., Rev. M. Aloysius Connolly, O.C.R., (master of lay brothers); Rev. M. Leo Mayeur, O.C.R., (secretary); Rev. M. Patrick Guinan, O.C.R., (guest master); Rev. M. Augustine Stevenot, O.C.R. Number of Professed Religions: Clergy, 15; Lay, 45. Total, 60. Number of Novices, 15; Postulants, 2; Oblates, 5; Family Bros., 6. Total in Community, 88.
Gethsemani College (Trappist P.O.), Nelson Co., Ky.—Right Rev. Edmond M. Obrecht, O.C.R., (pres.); Very Rev. Frederick M. Dunne, O.C.R., (vice-pres.); Rev. M. Bruno Widmer, O.C.R., (director); Ven. M. Joachim Hanning, O.C.R., (prefect); Ven. M. William Simonis, O.C.R., (assistant prefect); Professors: Rev. M. Ignatius O'Gorman, O.C.R., Ven. Alexus M. Preiner, O.C.R., Ven. George Nagel, O.C.R., and Messrs. H. P. Weber, James Reichards, W. B. Reiney, J. C. Wheatly. Chaplain: Rev. M. Leonard Hoppe. Students, 80.

SPRINGFIELD, Washington Co. *Convent of St. Rose of the Order of Preachers.* Motherhouse of St. Joseph's Province in North America.—Rev. R. F. Larpenteur, O.P., S.T.L., (prior); Rev. J. R. Volz, O.P., S.T.L., (sub-prior); John Paul Roach, O.P. (master of novices); Rev. James M. P. Heaney, O.P., Rev. J. H. Leonard, O.P., Rev. M. L. Heagan, O.P., S.T.L., Rev. A. A. Durkin, O.P., Rev. J. C. Gilroy, O.P., Rev. B. A. Knis, O.P., Rev. M. P. O'Sullivan, O.P., Rev. J. S. Caton, O.P., Rev. Paul W. Sims, O.P., Rev. H. A. McClellan, O.P. Professed Religious: Clergy, 13; Choir Brothers, 12; Lay Brothers, 2; Novices, 7; Oblates, 3. Total in community, 37.

ORDERS OF WOMEN.

LOUISVILLE. *St. Helena's*, 721 4th ave., — A Home for ladies engaged in business in the city. A part of the House is reserved for the Sisters teaching the parochial schools of the city.—36 Sisters of Charity of Nazareth. Sister Cicely, sister-servant.

St. Joseph's Infirmary, 723 4th ave.—Sisters of Charity of Nazareth. Sister Aurea O'Brien, Sister Servant. 34 Sisters in charge. Patients, Nov. 1st 1901 to Nov. 1st 1902, 850. Rev. H. J. Brady, chaplain.

Louisville Foundling Asylum, 416 E. Walnut st. — 4 Sisters of Charity of Nazareth. Sister Anna Maria, sister-servant. Orphans, 18.

St. Margaret's Retreat, 2414 Portland ave.—A lying-in institution. 7 Sisters of Charity of Nazareth. Sister Virginia, sister-servant. Attended from St. Patrick's Church. Inmates cared for, 38.

Hospital of SS. Mary and Elizabeth, 2213 12th st., cor. Magnolia ave.—Sisters of Charity of Nazareth. Sister Huberta, sister-servant. 24 Sisters. Rev. Dominic F. Crane, chaplain. Inmates cared for, Nov. 1st 1901 to Nov. 1st 1902, 517.

The O'Leary Home, 808 W. Walnut Street,—Sister Romana, sister-servant. Sisters, 3. Inmates, 7.

Presentation Academy, cor. 4th ave. and Breckenridge st.—14 Sisters of Charity of Nazareth. Sister Eutropia, sister-servant. Pupils, 188. Attended from 1307 Brook st.

St. Vincent's Orphan Asylum, P.O. Address: 2372 Payne st., Louisville.—Sisters of Charity of Nazareth. 9 Sisters. Orphans, 87. Sister Geraldine, sister-servant. Rev. M. F. Melody, chaplain.

St. Anthony's Hospital. Wickliffe and Barret aves. — 20 Franciscan Sisters. Sister M. Cosma, supr. Patients cared for, May 6th 1902 to Nov. 1st 1902, 274. Rev. E. M. Backman, resident chaplain.

Academy of the Holy Rosary, 412 W. Ormsby ave. Dominican Sisters. Sister Mary Louis Logsdon, supr. 10 Sisters. Pupils, 50.

House of Our Lady of Charity of the Good Shepherd, 23rd and Bank sts. — Sisters of the Good Shepherd. Sister Mary of St. Aloysius Bigley, supr. (Motherhouse at Angers, France. Mother Mary of St. Marine Verger, Angers, Maine et Loire, France. Provincialhouse at Carthage, Ohio. Mother Mary of St. Stanislaus, Prov.) Sisters, 33; Choir, 14; Lay, 14. Out Door Sisters, 5. Attended from St. Cecilias. The House of the Good Shepherd, 728 8th st., Louisville, having opened a class for penitents at the 8th street Convent, the preservation class which was at 8th street, was removed to the House of Good Shepherd, 23rd and Bank sts., and is now called *St. Philomena's Industrial School*. Conducted by Sisters of Good Shepherd, 23rd and Bank sts. — Number of Children, 65. Children received from 5 years to 12 years.

House of Our Lady of Charity of the Good Shepherd, 728 8th st., cor. Madison.—Rev. Mother Mary of St. Ursula. (Motherhouse at Angers, France, and Provincialhouse at Carthage, Ohio). Professed Choir Sisters, 12; Lay Sisters, 7; Out Door Sisters, 2; Professed Magdalens, 42; Novices, 4; Postulants, 2; attended from Cathedral.

St. Peter Claver's Industrial School for colored Children, 800 W. Walnut st. — Sister Mary of St. Marina, supr. Children received from 5 years of age to 12. Number of children, 72. Rev. E. Schmitt, chaplain.

St. Benedict's Academy, Cedar Grove, 318 35th st. cor. Rudd ave., Sisters of Loretto. Sister M. Thomas, supr. 8 Sisters. Pupils, 95.

St. Benedict's Convent of the Sisters of Loretto, Cedar Grove, 318 35th st. corner Rudd ave. Sister Evangelista, supr. Sisters, 18. Attended from Our Lady's Church.

St. Catherine's Academy of our Lady of Mercy, 1152 E. Broadway, Louisville. — Sisters of Mercy. Sisters, 10. Pupils, 102.

St. Catherine's Convent of Mercy, Mother-house of the Sisters of Mercy, 1152 E. Broadway.—Rev. Mother Bernardine Jarboe, mother supr.; Mother Mary Columba McLaughlin, mother assistant. Professed Sisters, 32; Novices, 5. Total in Community, 37. Academies, 2; Schools, 3. Attended from St. Boniface's Church.

Sacred Heart Home. Sisters of Mercy. 222 East College st.—Mother Mary William Murray, supr. Attended from St. Boniface's Church. Professed Sisters, 12. Novices, 1.

Mt. St. Agnes' Academy, Preston Park.—Sisters of Mercy. Sister Mary Sebastian Mudd, supr. P.O. Address Von Borries and Ferndale aves., Louisville. 7 Sisters. Boarders, 31. Attended from the Sacred Heart Retreat of the Passionist Fathers.

Convent of the Little Sisters of the Poor, cor. 10th and Magazine sts.—Sister Florentine de St. Paul, supr. Sisters, 19; Postulant, 1. Attended from the Church of the Immaculate Conception.

St. Joseph's Home for the Aged, cor. 10th and Magazine sts.—Little Sisters of the Poor. Sister Florentine de St. Paul, supr. 19 Sisters. Total in the Home, 200. Attended from the Immaculate Conception, B.V.M., Rev. A. Helling

Mother-house of the Ursuline Sisters and Convent of the Immaculate Conception, 804 E. Chestnut st., corn. Shelby.—Rev. Mother M. Theodora Guethoff, mother-supr. Mother assistant, Sister M. Ludgera Heim. Professed Religious in Motherhouse, Choir, 48; Lay, 14. Total, 62. Attended from St. Martin's Church. Novices, 8; Academies, 3; Schools, 12; Asylum, 1. Total number of Religious, 173.

Sacred Heart Academy, Crescent Hill, Jefferson Co. — Ursuline Sisters. Sister M. Fulgentia, supr. Pupils, 55. Rev. D. J. McShane, chaplain.

St. Joseph's Orphan Home, Crescent Hill.—Ursuline Sisters. Sister M. Leandera Schweri, supr. Sisters, 16. Orphans cared for, 110. P. O. address: Crescent Hill, Jefferson Co. Rev. Vincent Duimovich, O.M.C., chaplain.

BARDSTOWN. *Bethlehem Academy.*—Sisters of Charity of Nazareth. Sister De Chantal, sister-servant. 4 Sisters. Pupils, 64.

St. Thomas' Orphan Asylum. — 7 Sisters of Charity of Nazareth. Sister Mary Teresa, sister-servant. Orphans, 78. Rev. James O'Connor, chaplain. St. Thomas' Orphan Asylum.

BOWLING GREEN. *St. Columba's Convent and Academy.*—9 Sisters of Charity of Nazareth. Sister Liguori, superior. Pupils, 120.

CONCORDIA. *St. Teresa's Convent and Academy.*—Sisters of Charity of Nazareth. Sister Mary Edwina, supr. Sisters, 9. Pupils, 55.

ELIZABETHTOWN. *St. Mary's Academy.*—Sisters of Loretto.

LEBANON. *St. Augustine's Academy.*—9 Sisters of Loretto. Sister M. Kevin Coffey, supr. Pupils, 280. Attended from St. Augustine's.

NAZARETH, Nelson Co. *Motherhouse of the Sisters of Charity of Nazareth.* — Mother M. Cleophas Mills, Mother supr.; Sister Rose Meagher, Mother assistant. Number of professed Sisters in the Motherhouse Nazareth, 103; Novices, 48; Postulants, 27. Local houses and Communities, 54; Academies, 16; Schools (parish), 56; Hospitals and Infirmaries, 6; Asylums and Homes, 8. Total Sisters in Community, 743. Chaplain: Rev. W. P. Hogarty, Nazareth, Ky.

Nazareth Academy, connected with the Motherhouse of the Sisters of Charity of Nazareth. Mother Mary Cleophas Mills, supr. Directress of studies: Sister Marietta Murphy, Chaplain: Rev. W. P. Hogarty, Nazareth, Ky. Pupils, 135.

NERINX, Marion Co. *Motherhouse and Novitiate of the Loretto Society*, or the *Friends of Mary at the foot of the Cross.* — Mother Praxedes Carty, Mother Superior; M. Francisca Lamy, Mother assistant. Professed Sisters at Motherhouse, 72; Novices, 38; Postulants, 11; Academies, 23; Parochial Schools, 41; Public Schools, 4; Normal School 1; Branch houses and Communities, 44. Total in Motherhouse, 120. Total Religious subject to Motherhouse, 572. Rev. John H. Riley, chaplain, Nerinx Marion Co., Ky.

Loretto Academy, of the Loretto Society, and connected with the Motherhouse, Loretto, Marion Co., *P. O. Nerinx, Marion Co.*, Sister Mary Rosine Green, directress; Teachers, 10. Pupils, 59.

Loretto Normal School, connected with the Motherhouse of the Loretto Society, for the training of young teachers. Teachers, 3. Pupils, 29.

OWENSBORO. *St. Frances' Academy*, cor. 5th and Allen sts.—Sisters of Charity of Nazareth. Sister Isadore, dir. Sisters, 18. Pupils, 312.

PADUCAH. *St. Mary's Convent and Academy*, 5th and Monroe sts.—Sisters of Charity of Nazareth. Sister Anatolia, sister-servant. Sisters, 9. Pupils, 200.

ST. JOHN, Hardin Co. *Bethlehem Convent of the Sisters of Loretto.*—22 Sisters. Sister M. Domitilla, supr. Attended from St. John's Church.

Bethlehem Academy, St. John, Hardin Co., Sisters of Loretto. Sister M. Domitilla, supr. 7 Sisters. Pupils, 71.

ST. JOSEPH, Daviess Co. *Mt. St. Joseph's Convent of the Ursuline Sisters.* – Mother M. Augustine, supr. Sisters, 20; Novices, 8. Attended from St. Alphonsus.

Mt. St. Joseph's Academy, St. Joseph, Daviess Co.—Mother M. Augustine, supr. Ursuline Sisters. Sisters, 10. Pupils, 65. Attended from St. Alphonsus.

ST. VINCENT, Union Co. *St. Vincent's Academy.*—Sisters of Charity of Nazareth. Sister M. David, sister-servant. Pupils, 97. Sisters, 11. Rev. N. Werner, chaplain.

St. Vincent's Convent, St. Vincent, Union Co.—The Sisters of Charity of Nazareth. Sister Mary David, sister-servant. Sisters, 23. Rev. N. Werner, chaplain.

SPRINGFIELD, Washington Co. *Motherhouse of the Sisters of the Third Order of St. Dominic, Convent of St. Catharine of Sienna*, near Springfield. P. O. address: St. Catharine's Academy P. O., Washington Co., Ky. Mother Agnes Hunt, Prioress; Sister Raymonda, assistant. Professed Religious in Motherhouse, 50; Novices, 5; Postulants, 5; Local Houses, 11; Academies, 3; Schools, 10. Total Religious subject to Motherhouse, 160. Rev. S. Holleran, resid. chaplain.

St. Catharine's Academy, St. Catharine's Academy P. O., Washington Co. Mother Agnes Hunt, supr. Sisters, 20. Pupils, 86. Rev. S. Holleran, chaplain.

RELIGIOUS COMMUNITIES IN DIOCESE.

COMMUNITIES OF MEN.

Dominican Fathers (Eastern Province) — St. Louis Bertrand's, Louisville; Springfield.
Franciscan Fathers (Cincinnati Province) — St. Boniface's, St. Joseph's, Louisville.
Franciscan Fathers (Minor Conventuals) — St. Anthony's, St. Peter's, Louisville.

Passionist Fathers — Sacred Heart Retreat, Louisville.
Fathers of the Resurrection — St. Mary, Marion Co.
Reformed Cistercians — Gethsemane.
Brothers of Mary (Dayton, Ohio) — St. Martin's School, Louisville.
Xaverian Brothers — St. Xavier's College, Cathedral, Immaculate Conception, St. John's, Schools, Louisville.

COMMUNITIES OF WOMEN.

Sisters of Charity of Nazareth (Nazareth, Ky.) — Motherhouse and Academy, Nazareth; Academy, Orphan Asylum, Infant Asylum, Mary and Elizabeth Hospital, Infirmary, Home, Maternity Retreat, 10 Schools in Louisville; an Academy and Orphan Asylum at Bardstown, and Academies at Bowling Green; Concordia; Owensboro; Paducah; St. Vincent; Earlington; Fancy Farm; Henderson; Uniontown; Whitesville.
Sisters of St. Francis (Lafayette, Ind).—St. Anthony's Hospital, Louisville.
Sisters of St. Dominic (Springfield, Ky.)—Motherhouse, Academy and Schools at St. Catherine's, near Springfield; Academy, School, Louisville.
Sisters of the Good Shepherd — 2 Convents, a Novitiate, a house for penitents, one for Magdalens and an Industrial School for the Preservation class in Louisville.
Sisters of Loretto (Loretto, Ky.)—Motherhouse and Academy, Loretto; an Academy and one School in Louisville, and one at St. John, Hardin Co.
Ursuline Sisters (Louisville, Ky.) — Motherhouse, 2 Academies, Schools, Louisville; St. Joseph; Owensboro.
Sisters of Mercy (Louisville, Ky.) — Motherhouse, Academy, Home; Schools: Cathedral, St. Francis', St. Patrick's, St. Paul's, Holy Cross, St. Charles, St. Mary Magdalen's in Louisville and Mt. St. Agnes; Academy at Preston Park.
House of the Little Sisters of the Poor — Louisville.
Publication: "The Record", official organ of the Diocese of Louisville; (weekly). Very Rev. Louis G. Deppen, Editor, 723 4th ave.

RECAPITULATION.

Bishop: Rt. Rev. William George McCloskey, D.D.		
Monsignori		2
Vicars General		2
Priests, Diocesan		118
Of Religious Orders		51
Total in the Diocese		169
Deans		9
Pastors in City of Louisville		32
Pastors outside of Louisville		66
Churches with resident pastors		98
Churches in the Diocese		143
Churches in the City of Louisville and County		34
Chapels in the City of Louisville and County		25
Children attending Parochial Schools in the City of Louisville:		
Boys	3 312	
Girls	3 532	6 844
Parochial Schools in Louisville		36
Catholic Young Ladies Academies in Louisville		8
Catholic Colleges in Louisville		1
Pupils attending Colleges and Academies in Louisville		871
Pupils in Louisville Catholic Asylums and Homes:		
In Orphanages	507	
In Home's and Reformatories	75	582
Attending Catholic Educational Institutions in the City of Louisville		7 715
Religious in the City of Louisville:		
Men	93	
Women (Sisters)	370	463
Baptisms in the City of Louisville (recorded)		1 819
Marriages in the City of Louisville (recorded)		466
Burials from Churches, City of Louisville		927
Catholic Population of the City of Louisville (official returns)		45 000
Asylums and Homes in the City of Louisville		10
Cath. Hospitals and Infirmaries in the City of Louisville		4
Patients		1 605
Inmates in Catholic Institutions in the City of Louisville		2 021
Marriages in the whole Diocese, total		841
Baptisms in the whole Diocese (recorded)		3 507
Burials in the whole Diocese, total (recorded)		1 374
Religious Houses in the Diocese		41
Colleges in the Diocese		3
Academies in the Diocese		20
Orphanages in the Diocese		4
Orphans		273
Parochial Schools in the Diocese for girls and boys		58
Chapels in the Diocese		43
Parochial School attendance in whole Diocese		9 351
In Parochial Schools and Academies		11 501
Sundry Catholic Publications in the Diocese		15
Kindergartens in Louisville (catholic)		3
Attendance at Kindergartens		275
Ecclesiastical Students		25
Total general population of the diocese		1 282 136
Total catholic population, about		100 000

DIOCESE OF MANCHESTER

(*Dioecesis Manchesteriensis.*)

ESTABLISHED 1884.

Comprises the State of New Hampshire.

Square Miles = 9,305.

RIGHT REVEREND

Denis M. Bradley, D.D.,

Bishop of Manchester; cons. June 11, 1884.—Res., *Manchester, N. H., Cathedral.*

Vicar-General—Very Rev. EUGENE M. O'CALLAGHAN, Res., *Concord, N. H.. St. John's Church.*

Secretary and Chancellor—Rev. JOHN B. DELANEY.—Res., *Manchester, N. H., Cathedral.*

Council of the Bishop — Very Rev. EUGENE M. O'CALLAGHAN, V.G., Right Rev. Mgr. PETER HEVEY, Rt. Rev. Mgr. D. W. MURPHY, Revs. JOHN B. MILETTE, P. J. FINNIGAN. JOHN DUDDY.

Diocesan Director of Propagation of the Faith.—Rev. J. B. H. V. MILETTE, P.R.

Diocesan Director of the Apostleship of Prayer.—Rev. J. B. DELANY.

Defender of the marriage tie.—Rev. THOMAS E. REILLY.

CLERGY, CHURCHES, MISSIONS AND SCHOOLS.

CITY OF MANCHESTER.

ST. JOSEPH'S CATHEDRAL, Right Rev. Denis M. Bradley, D.D., Rev. John B. Delaney, secretary and chancellor, Rev. James Brennan, rector; Revs. Patrick J. Scott, James McGill, John Brophy, Rev. John A. Casey, D.C.L.

Schools— For Boys. 8 Brothers of Christian Schools. Bro. Rudolphus, dir. Pupils, 350.
3 Sisters of Mercy. Pupils, 200.
For Girls. 7 Sisters of Mercy. Pupils, 300.

Chapels — Holy Sepulchre (Cemetery).
St. Patrick's Orphanage. } Rev. John Brophy, chaplain.
Sacred Heart Hospital. }
Old Ladies Home.
Monastery of the Precious Blood.

Stations— Candia.
State Industrial School.
County Farm.
Goffstown.
Weare.

ST. ANN'S, Rev. John J. Lyons, permanent rector; Revs. Francis X. Lyons, Francis X. O'Neil

Schools — For Boys.—5 Sisters of Mercy. Pupils, 302.
For Girls.—9 Sisters of Mercy. Pupils, 257.

Chapels — Mt. St. Mary's Convent.
County Jail.

ST. AUGUSTINE'S, Rev. Joseph A. Chevalier, permanent rector; Revs. Rodriguez Bernardin, Joseph A. Roy.

Schools — For Boys.—Brothers of Sacred Heart. Pupils, 465.
For Girls.—Sisters of Jesus and Mary. Sister St. Honore. Pupils, 425.

Chapels — Convent of Jesus and Mary.
St. Vincent's Hospital.

ST. MARY'S, Right Rev. Mgr. Peter Hevey, Revs. Arthur Sylvester, A. Dazé.

Schools — For Boys. 9 Little Brothers of Mary. Brother Generalis, dir. Boys, 600.
For Girls. 8 Sisters of the Presentation. Sister M. St. Leopold, dir. Girls, 600.

Chapels — Holy Angels.
Our Lady of Lourdes.

ST. RAPHAEL'S, Rev. Fr. Florian, O.S.B. 1 Lay Brother.
School — 5 Benedictine Sisters. Sister Veronica, dir. Pupils: boys and girls, 220.
Chapel — St. Scholastica.
ST. GEORGE'S, Revs. Isidore C. Davignon. Alpheus Leclair.
School — For Boys.—7 Sisters of the Holy Cross. Sister St. Catherine, supr. Boys 350.
For Girls.—9 Sisters of the Holy Cross. Girls 350.
Chapel — Holy Cross Convent.
ST. PATRICK'S, Rev. Matthew Creamer.
School — 4 Sisters of Mercy. Pupils, 200.
ST. ANTHONY OF PADUA. — Rev. Albert Guertin.
ST. HEDWIG. — Rev. John Puchala.
Holy Rosary — attended from Cathedral.
School — 4 Sisters of Mercy. Pupils, 200.

OUTSIDE OF THE CITY OF MANCHESTER.

Ashuelot, Cheshire Co., St. Michael's, Rev. Francis D. O'Neil.
Missions — Swanzey.
Winchester, St. Stanislaus.
Bartlett, Carroll Co., Sacred Heart, Rev. Charles Lacroix.
Missions — Chocorua, Carroll Co., Our Lady of Help.
Livermore, Coos Co., Starkwater, Coos Co.
North Conway, Carroll Co.
Wolfborough, Carroll Co., Immaculate Conception.
Berlin Falls, Coos Co., St. Ann's, Rev. Louis M. Laplante, Rev. ———
School — 10 Sisters of the Presentation. Boys.—400. Girls.—500.
St. Kiernan's, Rev. Edward D. Mackey.
Claremont, Sullivan Co., St. Mary's, Revs. Alphonsus A. Simard, James McCooey.
School — 7 Sisters of Mercy. Sister M. Irene, dir. Pupils: boys and girls, 200.
Mission — Charlestown, Sullivan Co., St. Catharine's.
Concord, Merrimack Co., St. John's, Very Rev. Eugene M. O'Callaghan, V.G., permanent rector; Rev. Thomas J. O'Leary.
School — 9 Sisters of Mercy. Mother M. Beatrice, dir. Pupils: boys and girls, 350.
Chapel — Sacred Heart Convent.
Sacred Heart, Rev. Jos. N. Plante.
School — Lay teachers. Pupils, 125.
Dover, Strafford Co., St. Mary's, Rt. Rev. Mgr. Daniel W. Murphy, permanent rector; Revs. Daniel J. O'Neil, Thomas Reddin.
Schools—4 Brothers of Christian Schools. Bro. Cyril, dir. Boys, 325.
15 Sisters of Mercy. Sister M. Euphresia, dir. girls, 400.
Chapels — Sacred Heart.
St. Mary's Home.
St. Charles', Rev. Julian J. Richards.
School — 3 Sisters of Mercy. Pupils: boys and girls, 200.
East Jaffrey, Cheshire Co., St. Patrick's, Rev. Edward J. Furlong.
Station — Dublin, Cheshire Co.
Enfield, Grafton Co., St. Helena's, Rev. T. W. Coakley.
Missions— Bristol, Grafton Co., St. Timothy's.
Canaan, Grafton Co., St. Mary's.
Epping, Rockingham Co., St. Joseph's, Rev. Joseph A. Doucet.
Station — Raymond, Rockingham Co.
Exeter, Rockingham Co., St. Michael's, Rev. John Canning.
Franklin Falls, Merrimack Co., St. Paul's, Rev. Andrew J. Timon.
School — 9 Sisters of Mercy. Sister M. Regis, dir. Pupils, 350.
Gonic, Strafford Co., St. Leo's, Rev. Joseph Melançon.
Mission — Sanbornville, Carroll Co., St. Anthony of Padua.
Station — Milton, Carroll Co., Sacred Heart.
Gorham, Coos Co., Sacred Heart, Rev. Jas. E. Emerson.
Station — Greenwood, Coos Co.
Greenville, Hillsboro Co., Sacred Heart, Rev. T. J. Ernest Devoy.
School—Lay teachers. Pupils, 250.
Groveton, Coos Co., St. Francis', Rev. Jeremiah Desmond.
Hillsborough, Hillsboro Co., St. Mary's, Rev. Joseph Corcoran.
Mission — Bennington, Hillsboro Co., St. Patrick's.
Stations — Contoocook, Merrimack Co.
Francestown, Hillsboro Co.
Hinsdale, Cheshire Co., St. Joseph's, Rev. Denis C. Ling.
Mission Chesterfield.
Hooksett, Merrimack Co., Holy Rosary, Rev. Joseph Dubois.
School—Lay teachers. Pupils, 80.
Mission — Pittsfield, Merrimack Co., Our Lady of Lourdes.
Keene, Cheshire Co., St. Bernard's, Revs. Denis A. Ryan, Thomas J. Finning
School — 7 Sisters of Mercy. Sister M. Josephine, dir. Pupils: boys and girls, 270.
Mission — Gilsum, Cheshire Co.
County Farm.

Laconia, Belknap Co., St. Joseph's, Rev. Charles R. Hennon.
Sacred Heart Rev. J. Monge.
School— Lay teachers. Boys, 100; girls, 110.
Lancaster, Coos Co., All Saints, Rev. D. Alexander Sullivan.
Lebanon, Grafton Co., Sacred Heart, Revs. Martin H. Egan, Francis X. Leclair.
Missions— West Lebanon, Grafton Co., Holy Redeemer.
Hanover, Grafton Co., St. Denis'.
Littleton, Grafton Co., St. Rose of Lima, Rev. James H. Riley.
Mission — Bethlehem, Grafton Co., St. Theodore's.
Marlboro, Cheshire Co., Sacred Heart, Rev. H. P. Bellefluer.
Mission — Harrisville, Cheshire Co., St. Denis'.
Stations — Fitzwilliam, Cheshire Co.
Troy, Cheshire Co.
Milford, Hillsboro Co., St. Patrick's, Rev. Geo. F. Marshall.
Stations — Brookline, Hillsboro Co.
Merrimack, Hillsboro Co.
Nashua, Hillsboro Co., Immaculate Conception, Revs. Edmund Buckle, Joseph Creeden.
School— 9 Sisters of Mercy. Mother M. Catherine, dir. Pupils: boys and girls, 400.
Chapel — St. Rose's.
St. Aloysius', Rev. John B. H. V. Milette, permanent rector; Revs. Uldéric Godin, P. J. McCooey.
Schools—For Boys. 8 Brothers of the Sacred Heart. Pupils, 276.
For Girls. 19 Sisters of Holy Cross. Sister Anatole, dir. Girls and Boys, 702
Chapels — Sacred Heart.
St. Joseph's Orphanage.
St. Francis Xavier's, Revs. Henry Lessard, Arthur Demers.
School— 6 Sisters of Holy Cross. Sister M. of St. Eugenia, dir. Pupils, boys and girls, 325.
Newmarket, Rockingham Co., St. Mary's, Rev. Thomas E. Reilly.
School— Lay teachers. Pupils, 200.
Newport, Sullivan Co., St. Patrick's, Rev. James J. Hogan.
North Stratford, Coos Co., Sacred Heart, Rev. Henry E. Lennon.
Missions— Colebrook, Coos Co., St. Brendan's.
Stewartstown, Coos Co., Our Lady of the Valley.
Milan, Coos Co.
Percy, Coos Co., Holy Angels.
North Walpole, Cheshire Co., St. Peter's, Rev. L. M. Wilde.
School— Lay teachers. Pupils, 225.
Mission — Walpole.
Penacook, Merrimack Co., Immaculate Conception. Rev. David W. Fitzgerald.
Peterborough, Hillsboro Co., St. Peter's, Rev. John P. O'Neil.
Portsmouth, Rockingham Co., Immaculate Conception, Revs. Patrick J. Finnigan, P. R. Herbert E. Hennon.
School— 10 Sisters of Mercy. Sister Mary Bertha, dir. Pupils: boys and girls, 360.
Chapel — Convent.
Rochester, Strafford Co., St.Mary's, Rev. John J. Bradley.
School— 4 Sisters of Mercy. Sister Mary Madeleine, dir. Pupils: boys and girls, 100.
Chapel — Convent.
Station — Acton, Strafford Co.
Holy Rosary, Rev. Cyril J. Paradis.
School— 6 Sisters of Holy Cross. Sister M. of St. Francis, dir. Boys and girls, 260.
Chapel — Convent.
Salmon Falls, Strafford Co., St. Mary's, Rev. Edward J. Walsh.
School— Lay teachers. Pupils 40.
Somersworth, Strafford Co., Holy Trinity, Rev. John Duddy.
St. Martin's, Revs. Cleophas Demers, Albert Juiras.
School—8 Sisters of the Holy Cross. Sister Beatrice, supr. Pupils: boys and girls, 400
Suncook, Merrimack Co., St. John the Baptist's, Rev. Onésime J. Desrosiers, Rev. Bernard J. McCaffrey.
School — 8 Sisters of Holy Cross. Sister M. of Narcisse, dir. Pupils: boys and girls, 400.
Chapel — Convent.
Tilton, Belknap Co., Assumption, Rev. John E. Finen, D.D.
Stations — Ashland, Grafton Co., St. Agnes.
Plymouth, Grafton Co.
West Derry, Rockingham Co., St. Thomas Aquinas', Rev. Daniel J. Dunn.
Mission— Goff's Falls, Hillsboro Co., St. Francis of Assisium.
Westville, Rockingham Co., Holy Angels', Rev. Fabian G. Dehais.
Mission — Newfields, Rockingham Co., Sacred Heart.
Whitefield, Coos Co., St. Matthew's, Rev. Amedée H. Lessard.
School— Lay teachers. Pupils, 35.
Mission — Jefferson, Coos Co., St. Agnes.
Wilton, Hillsborough Co., Sacred Heart, Revs. William J. O'Connor, William H. Sweeney.
Woodsville, Grafton Co., St. Joseph's, Rev. Patrick S. Cahill.
Missions— Bath, Grafton Co.
Lisbon, Grafton Co.

Woodsville, Grafton Co. (continued.)
Missions— North Woodstock, Grafton Co.
Twin Mountain, Coos Co., St. Margaret's.
Stations—Lincoln, Grafton Co.
Zealand, Coos Co.

Absent on leave: Revs. Louis Larocque, Maurice Redden, Rome.

INSTITUTIONS IN CHARGE OF RELIGIOUS ORDERS.

ORDERS OF MEN.

MANCHESTER, N. H. *St. Anselm's College.* — Benedictine Fathers. Rt. Rev. Abbot Hilary Pfraengle, O.S.B., (president and director), Revs. Aloysius, O.S.B.. Bonaventure, O.S.B., Alexander, O.S.B., Frederick, O.S.B., Ildephonse, O.S.B., Anselm, O.S.B.. Joseph, O.S.B., George, O.S.B.. James, O.S.B., Raphael, O.S.B., Leo, O.S.B., William, O.S.B., Vincent, O.S.B., Fidelis, O.S.B., Lawrence, Obl., O.S.B., (Professors). Fratres Chrysostom, O.S.B.. Anthony, O.S.B., Alto, O.S.B., Paul, O.S.B., Ignatius, O.S.B., Dominic, O.S.B. (assistant profs). 11 Lay Brothers. Students, 95.
High School for Boys. — Brothers of Christian Schools. Brother Rudolphus, dir. Pupils, 160.
High School for Boys.—St. Augustine Academy, 401 Beach st. 10 Brothers of the Sacred Heart. Brother Alphonse, dir. Pupils, 75.
High School for Boys.—Little Brothers of Mary. Brother Generalis, dir. Pupils 60.
DOVER. *High School for Boys.*—Brothers of the Christian Schools. Brother Bernard, supr. Pupils, 50.
NASHUA. *St. Aloysius Academy*, 68 Vine st. — 8 Brothers of the Sacred Heart. Brother Fabian, supr. Pupils, 65.

ORDERS OF WOMEN.

MANCHESTER. *Mount St. Mary's Convent.*—Mother-house of the Sisters of Mercy. Rev. Mother M. Philomena, supr. In Motherhouse: 80 Sisters, 40 Novices, In Community: 235 Sisters. — Connected with the Convent is *Mt. St. Mary's Boarding-School and Academy.* 16 Sisters. Pupils, 75.
St. Joseph's Orphan Asylum for Boys.—14 Sisters of Mercy. Sister M. Elizabeth, supr. Orphans, 160.
St. Patrick's Orphan Asylum for Girls.—16 Sisters of Mercy. Sister M. Liguori, supr. Orphans, 150.—Connected herewith is *St. Patrick's Home for working girls.*—Inmates, 20.
St. Patrick's Home for Aged Women. —5 Sisters of Mercy. Sister M. Nolasco, supr. Inmates, 30.
Sacred Heart Hospital.—10 Sisters of Mercy. Sister M. Ursula, supr. Patients, 60. — *Outpatients department:* Patients treated during the year, 700.
Night Refuge for Girls.—2 Sisters of Mercy.
Working Girl's Home.—5 Sisters of Mercy. Mother M. Gonzaga, supr. Inmates 30.
Infant Asylum and Our Lady of Perpetual Help.—4 Sisters of Mercy.
St. Augustine's Boarding-School and Academy, Spruce st.—14 Sisters of Jesus and Mary. Sister M. Honore, supr. Pupils, 30.
Holy Angel's Boarding-School and Parochial Schools.—10 Presentation Nuns. Sister M. St. Leopold, supr. Pupils, 508.
St. Vincent's Orphanage and Home for aged People.—10 Sisters of Charity of Providence. Sister M. Christine, supr. 175 orphans. The Sisters visit the poor and sick in their homes.
Hospital of Our Lady of Lourdes.—29 Grey Nuns. Sister Perras, supr. Poor and Sick, 50. Connected with the Hospital is an *Orphan Asylum*, 190 Boys and Girls; and *Kindergarten*, 235 children.
Sisters of St. Benedict.—15 Sisters have charge of the Schools in St. Raphael's parish and of the Household Department of St. Anselm's College.
Monastery of the Precious Blood.—555 Union st. Mother St. Francis of Assisi. 8 Professed Sisters, 7 Novices, 5 Postulants. The Sisters have accomodation for ladies desiring to make retreats.
Sisters of the Holy Cross.—10 Sisters of the Holy Cross have charge of the parochial schools of the parish of St. George. Sister Mary St. Cathe ine, supr.
BERLIN FALLS. *St. Francis Regis' Schools* — 17 Sisters of the Presentation. Sister M. St. Stanislaus, supr. Pupils, 1 24.
DOVER. *St. Mary's Orphan Asylum.*—4 Sisters of Mercy. Sister M. Felicitas, supr. Orphans, 40. Connected with the Asylum is *St. Mary's Home for Aged and Hospital.* 10 inmates.
NASHUA. *St. Aloysius' Academy.* (Provincial House for New England). — 19 Sisters of Holy Cross. Mother M. of St. Cyprian.
St. Joseph's Orphanage —7 Grey Nuns, Sister Deguire, supr. 85 Orphans.
PORTSMOUTH. *Sisters of Mercy.*—8 Sisters. Sister M. Bertha, supr.
ROCHESTER. *Sisters of Mercy.*—4 Sisters. Sister M. Borromeo, supr.
Sisters of the Holy Cross.—5 Sisters. Sister St. Francis of Assisi, supr.
SUNCOOK. *Sisters of the Holy Cross.*—6 Sisters. Sister St. Bernardine, supr.

MANCHESTER

RELIGIOUS COMMUNITIES IN DIOCESE.

COMMUNITIES OF MEN.

Benedictine Fathers (St. Mary's Abbey) — St. Raphael's Church, St. Anselm's College, Manchester.
Christian Brothers — High School, Cathedral School, Manchester; Dover.
Brothers of the Sacred Heart — High School and St. Augustine's School, Manchester; Nashua.
Little Brothers of Mary — High School and St. Mary's School, Manchester.

COMMUNITIES OF WOMEN.

Sisters of Mercy (Manchester, N. H.) — Motherhouse, 2 Academies, 3 Orphan Asylums, 2 Hospitals, 3 Homes, 8 Schools, Manchester; Schools, Concord; Dover; Franklin Falls; Claremont; Laconia; Nashua; Portsmouth; Rochester.
Sisters of Jesus and Mary — Academy and School, Manchester.
Grey Nuns. Sisters of Charity — Hospital, Orphan Asylum, Kindergarten, Manchester.
Grey Nuns.—Orphanage, Nashua.
Benedictine Sisters — Manchester, School.
Sisters of Charity of Providence — Orphanage, Manchester.
Sisters of the Presentation— Manchester; Berlin Falls.
Sisters of Holy Cross and of the Seven Dolors.—Academy and 5 Schools, Manchester; Nashua; Rochester; Suncook; Somersworth.
Precious Blood—Manchester.

RECAPITULATION.

Bishop	1
Diocesan Clergy	92
Priests of Religious Orders	15
Total	107
Churches with resident priests	60
Missions with Churches	31
Total	91
Chapels	24
Churches building	2
Stations	36
Seminarians	28
Brothers of Christian Schools	15
Brothers of the Sacred Heart	16
Marist Brothers	8
Benedictine Brothers	22
Sisters of Mercy	276
Sisters of Jesus and Mary	14
Sisters of Holy Cross	49
Grey Nuns	44
Benedictine Nuns	15
Presentation Nuns	20
Sisters of Providence	10
Sisters of Precious Blood	15
Convents of Brothers	6
Convents of Sisters	21
College	1
Pupils	100
High Schools for Boys	5
Pupils	1 050
Academy for small boys	1
Pupils	30
Academies for young ladies	6
Pupils	300
Parishes with Schools	34
Pupils	11 702
Orphan Asylums	5
Orphans	750
Total number of young people educat. in Cath. Institutions	13 000
Hospitals	4
Homes for aged Women	4
Homes for working Girls	5
Night refuge for girls	1
Infant Asylum	1
Catholic Population, about	104 000

DIOCESE OF MARQUETTE

(*Dioecesis Marianopolitana et Marquettensis.*)

DIOCESE OF SAULT-SAINTE-MARIE AND MARQUETTE.

VICARIATE-APOSTOLIC JULY 29, 1853; DIOCESE 1857.

Comprises the Northern Peninsula of the State of Michigan.

Square Miles = 16,281.

RIGHT REVEREND

FREDERICK EIS, D.D.,

Bishop of Marquette, cons. Aug. 24. 1899.—Res., *Marquette, Mich., Cathedral.*

Former Bishops—Rt. Rev. FREDERIC BARAGA, D.D., first Bishop, cons. Nov. 1, 1853; died Jan. 19, 1868. Rt. Rev. IGNATIUS MRAK, D.D., cons. Feb. 7, 1869; resigned 1878; transferred to Antinoë 1881, died Jan. 2, 1901. Rt. Rev. JOHN VERTIN, D.D., cons. Sept. 14, 1879; died Feb. 26, 1899.

Vicar-General—Rt. Rev. Mgr. CHAS. LANGNER. Res., *Negaunee.*

Chancellor—Rev. JOS. G. PINTEN.

Secretary—Rev. ——

Diocesan Consultors—Rt. Rev. Mgr. CHAS. LANGNER, Revs. M. FAUST, M. KEHOE.

Rural Deans—Rt. Rev. Mgr. CHAS. LANGNER, Revs. P. MENARD, THOS. J. ATFIELD, J. KEUL, FABIAN PAWLAR. The Rev. D. CLEARY, presiding at Menominee Conference.

Examinator Ordinandorum—The Examiners of the Junior Clergy.

Examinator Junioris Cleri—Rt. Rev. Mgr. CHAS. LANGNER, Rev. M. KEHOE, Rev. JOS. G. PINTEN.

Investigation Committee — The Consultors of the Bishop; procurator fiscalis, defensor, and notarius to be appointed in each particular case.

Defensor Vinculi—Rev. M. KEHOE.

School Commission—Rev. THOS. J. ATFIELD and the local Dean visiting schools and examining teachers and pupils.

CLERGY, CHURCHES, MISSIONS AND SCHOOLS.

CITY OF MARQUETTE.

ST. PETER'S CATHEDRAL (English, German, Polish, Belgian), Rt. Rev. Frederick Eis, D.D., Rev. Joseph G. Pinten, rector; Rev. Jos. Sauriol.
School — Connected with the Academy of the Sisters of St. Joseph. 600 pupils.
Chapel — Marquette, Sacred Heart (in St. Joseph's Convent).
ST. JOHN THE BAPTIST (French), Rev. Raymond G. Jacques, *p.t.*
Station — Chocolay.
Chapels with Resident Chaplains:
Convent of the Sisters of St. Joseph, Sacred Heart, attended from the Cathedral.
St. Mary's Hospital, attended from the Cathedral.

OUTSIDE OF THE CITY OF MARQUETTE.

Atlantic, Houghton Co., Mary Star of the Sea, Rev. Adolph F. Schneider, *pro tem.*
Mission — Copper Range.
Assinins, (Indian Mission), Baraga Co., Holy Name, Rev. M. Faust.
School — Connected with the Orphan Asylum. Mother Francis, supr. 10 Sisters of St. Joseph. Pupils, 160.
Baraga, Baraga Co., St. Ann's (English, French and Indian), attended from Assinins.
Bark River, attended from Schaefer.
Bessemer, Gogebic Co., Iron Region, St. Sebastian's, Rev. Chas. J. Swoboda, *p.t.*
Mission — Wakefield, Gogebic Co.
Calumet, Houghton Co., Sacred Heart (English and German), Rev. Sigismund Pirron, O.F.M., rector; Rev. Julius Henze.
School — 16 School Sisters of Notre Dame. Sister Almira, dir. (*Laurium P.O.*) Pupils, 789.
St. Anthony of Padua (Polish), Rev. Francis Maciarcz. Res., 315 7th st.
School — 1 lay teacher. Pupils, 110.
St. Joseph's (Slavonian), Rev. Mark Pakiz.
St. Ann's (French), Rev. J. R. Boissonnault.
School — 2 lay teachers. Pupils, 135.
St. Mary's (Italian), Rev. A. Molinari.
St. Joseph's (Croatian), Rev. Joseph Polic.
Champion, Marquette Co., Sacred Heart (French, English and German), Rev. P. Girard.
Station — Clarksburg, Marquette Co. (French and English).
Chassel, Houghton Co., St. Ann's, Rev. Anthony Vermare.
Station — Entry.
Crystal Falls, Iron Co., Guardian Angels, Rev. F. X. Becker.
Stations — Amasa and Mansfield Mines, Channing, Sagola.
Detour, Chippewa Co., Sacred Heart (French, English and Indian), vacant.
Mission — Gatesville.
Dollar Bay, Houghton Co., St. Francis d'Assisi, Rev. James Miller.
Eagle Harbor, Keweenaw Co., Holy Redeemer (German and English). Rev. Wm. Stahl, *p.t.* Residence at Phoenix.
Missions — Central Mine, Keweenaw Co.
Copper Harbor, Keweenaw Co.
Eagle River, Keweenaw Co.
Phoenix, Keweenaw Co.. Assumption B.M.V.
Escanaba, Delta Co., St. Joseph's (German and English), Rev. Eusebius Wagner, O.F.M., pastor; Rev. Silas Lichtefeld, O.F.M.
School — 10 School Sisters of Notre Dame (712 Hale st.). Sister M. Pacifica, dir. Pupils, 380.
Chapels — Delta County Hospital, Sisters of St. Francis. Rev. J. M. G. Manning, chaplain.
Convent of Sisters of Notre Dame.
St. Patrick's (English), Rev. Jos. M. Langan.
St. Ann's (French), Rev. P. C. Ménard, dean for Delta and Schoolcraft counties.
School — 7 Sisters of St. Joseph. Sister M. Regina, dir. Pupils, 300; boarders, 11.
Garden, Delta Co., St. John the Baptist's (French, English, etc.), Rev. Mathias Jodocy.
Mission — Fayette, Delta Co., St. Peter's (French, Bohemian, English and Flemish).
Gladstone, Delta Co., All Saint's, Rev. Denis P. Sullivan.
Missions — Lathrop, Maple Ridge, Perkins, Tremblay.
Grand Marais, Alger Co., Holy Rosary, Rev. A. J. Doser.
Hancock, Houghton Co., St. Patrick's, Rev. Thos. J. Atfield, pastor and dean for Houghton and Keweenaw Counties. Rev. F. H. Swift, assistant.
School — 8 Sisters of St. Joseph. Mother Baptista, dir. Pupils, 386.
Chapels — Sacred Heart, Convent.
Immaculate Conception, Hospital.
St. Joseph's (German, French and others), Rev. A. W. Geers.
School — 4 Sisters of St. Joseph. Sister M. Francis, dir. Pupils, 200.
Houghton, Houghton Co., St. Ignatius Loyola's (English, German, French), Rev. A. J. Rezek.
School — 4 Sisters of St. Agnes. Sister M. Ignatia, dir. Pupils, 200.
Iron Mountain, Dickinson Co., St. Joseph's (French), Rev. Th. V. Dassylva.
Immaculate Conception B.M.V. (Italian), Rev. John P. Sinopoli.
St. Mary's (English, German and Slavonian), Rev. John Kraker.
Mission — Quinnesec, Dickinson Co., St. Mary's (French, English and others).
Iron River, Iron Co. (Polish, English and German), Rev. James Lenhart, Ph. D.
Missions — Atkinson.
Watersmeet, Gogebic Co., Immaculate Conception.
Ironwood, Gogebic Co., St. Ambrose's, Rev. Nic. H. Nosbisch.
School — 9 Franciscan Sisters of Charity. Sister M. Aquinas, dir. Pupils, 438.
St. Michael's (Polish, Bohemian and Slavonian), Rev. F. Pawlar, dean for Gogebic, Ontonagon and Iron Counties.
Ishpeming, Marquette Co., St. John the Evangelist's (English, German and others), Rev. Martin Kehoe, pastor. Rev. R. Becker.

Ishpeming, Marquette Co. (continued),
School — 10 Sisters of St. Joseph. Mother M. Concordia, dir. Pupils, 465.
St. Joseph's (French), Rev. Fabian Marceau.
Lake Linden, Houghton Co., St. Joseph's (French), Rev. E. P. Bordas,
School — 14 Sisters of St. Joseph. Sister Clare, dir. Pupils, 400.
Holy Rosary, Rev. Frederick Richter, *p.t.*
School — 4 School Sisters of Notre Dame. Sister M. Etienne, dir. Pupils, 145.
South Lake Linden, St. Cecilia's (French, German and English), Rev. Hubert Zimmermann.
L'Anse, Baraga Co., St. Joseph's (French, English and German), Rev. John Henn.
Mission — Pequaming, Baraga Co., St. Joseph's.
Mackinac (Mackinac Island), St. Ann's (English, French and others), Rev. John Keul, dean for Mackinac, Chippewa and Rice Counties.
Manistique, Schoolcraft Co., St. Francis de Sales (French, Slavonian, German and English), Rev. Jos. Kunes.
School — 4 Sisters of St. Francis (Alverno, Wis.). Sister M. Lucretia, supr. Pupils, 225.
Missions — Gould City, Mackinac Co.
Naubinway, Mackinac Co.
Menominee, Menominee Co., St. John the Baptist, Rev. D. Cleary, presiding at Conference of Menominee and Dickinson Counties.
School — 5 Sisters of St. Joseph (Carondelet). Mother M. James, supr. Pupils, 175.
St. Ann's (French), Rev. A. Poulin.
School — 6 Sisters of St. Agnes. Sister M. Isabella, dir. Pupils, 210.
St. Adalbert's (Polish), Rev. Julius Papon.
Mission — Birch Creek, Menominee Co., Holy Trinity.
Epiphany (German), Rev. Jos. E. Neumair.
School — 6 Sisters of St. Agnes. Sister Praxedes, dir. Pupils, 226.
Michigamme, Marquette Co., Nativity (English, French and German), Rev. Alex. Hasenberg.
Mission — Ewen, Ontonagon Co.
Stations — Kenton, Houghton Co.
Matchwood, Ontonagon Co.
Sidnaw, Houghton Co.
Trout Creek, Ontonagon Co.
Munising, Alger Co., St. —, Rev. Henry Buchholz.
Mission — Au Train, Alger Co.
Dearton.
Wetmore, Alger Co., St. Ann's.
White Fish.
Nadeau, Menominee Co., St. Bruno's, Rev. Fred. Sperlein.
Stations — Bagley, Menominee Co.
Carney, Menominee Co.
Kloman.
Negaunee, Marquette Co., St. Paul's (English, French, German, Italian), Rt. Rev. Mgr. Chas. Langner, V.G., dean for Marquette, Alger and Baraga Counties.
School — 6 Sisters of St. Joseph. Mother M. Celestia, dir. Pupils, 211.
Stations — Eagle Mills, Marquette Co.
Little Lake.
Palmer, Kent Co.
Swanzy, Marquette Co.
Turin, Marquette Co.
Newberry, Luce Co., St. Gregory's, Rev. Martin Sommer, *p.t.*
Stations — Corinth, Kent Co.
Deer Park, Luce Co.
Epouffette, Mackinac Co.
Scott's Point.
Seul Choix.
Seney.
Stations between Reedsboro and Johnson's Station, inclusively,
Norway, Menominee Co., St. Mary's (French, English, German and Italian), Rev. William Joisten.
School — 6 Sisters of St. Francis. Mother M. Flavia, dir. Pupils, 223.
Ontonagon, Ontonagon Co., Holy Family (English, French, German and Indian), Rev. Jos. Hollinger.
Station — Nonesuch.
Rapid River, Delta Co., St. Charles Borromeo's, Rev. Paul De Golvan, *p.t.*
Mission — Cooks Mill, St. Mary Magdalene.
Stations — Jacques.
Nahma.
Spur Jaegul.
Sturgeon River, Delta Co.
Republic, Marquette Co., St. Augustine's (French, English, Flemish and German), Rev. John Burns.
Rockland, Ontonagon Co., St. Mary's (German English and French), Rev. Peter Manderfeld.
Mission — Greenland, St. Peter and Paul Church.
St. Ignace, Mackinac Co., St Ignatius Loyola (French, English and Indian), Rev. John Mockler.
Day school and Academy, Ursuline Nuns, 8 Sisters. Mother Angela, supr. Pupils, 120.
Stations — Gros Cap.
Moran, Mackinac Co.
Palms.

Sault-Sainte-Marie, Chippewa Co., Holy Name of Mary, (English, French, Indian), Rev. D. Donovan, S.J., pastor; Rev. J. Dulude, S.J., Rev. Wm. Gagnieur, S.J., Rev. S. Proulx, S.J.
School — 12 Sisters of Loretto. Mother Eucharia, supr. Pupils, 380.
Sault-Sainte-Marie, Chippewa Co. (continued).
Missions— Barbeau, Chippewa Co., Holy Family.
Bay Mills, Chippewa Co., St. Ann's.
Brimley, Chippewar Co., St. Francis Xavier's.
Donaldson, Chippewa Co., St. Anthony's de Padua.
Pickford, Chippewa Co., Sacred Heart.
Rudyard, Chippewa Co.
Stations— Drummond's Island.
Hessel.
Indian Point, St. Lawrence Chapel (Indian).
Iroquois Mission.
Iskonigan (Indian Reserve, Sugar Island), St. Joseph's.
Lewis.
Pine River.
Sugar Island.
Schaefer, Delta Co. (French and English), Rev. James Corcoran.
Mission — Bark River, Delta Co., St. George's.
Metropolitan, St. Lawrence's, Forter City, Hardwood, Jam Dam, Newhall, Juttles Mills.
Spalding, Menominee Co., St. Francis Xavier's (French, English and others), Rev. Fred. Glaser.
Stations — Hermansville, Menominee Co.
Powers, Menominee Co.
Section 49.
Stephenson, Menominee Co., Precious Blood, (French, English, Belgian, Polish, German), Rev. Fr. Barth.
Mission — Cedar River, Menominee Co., Sacred Heart's.
Stations — Daggett. Ingalls.
Fisher. Talbot.
Wallace.
Vulcan, Dickinson Co., St. Barbara's (Italian, French and others), Rev. R. Cavicchi.
Stations — Loretto.
Ruprecht's Mill.
Wauceday, Menominee Co.
Isle Royal, attended from Prince Arthur's Landing, Canada, by a Jesuit Father.

Absent: Rev. J. H. Reynaert, Maitland, Orange Co., Fla.; Rev. W. Anzelin Mlynarczyk

INSTITUTIONS IN CHARGE OF RELIGIOUS ORDERS.

ORDERS OF WOMEN.

MARQUETTE. *St. Joseph's Academy and Parochial School.* — 18 Sisters of St. Joseph. Mother Agnes, supr. Boarders, 18; Pupils, 600.
St. Mary's Hospital.—Hospital Sisters of St. Francis. 10 Sisters. Mother Colletta, supr. attended from the Cathedral.
ASSININS. — *St. Joseph's Orphan House*, for boys and girls, and *School for Indians.*—10 Sisters of St. Joseph. Mother M. Frances, supr. Rev. M. Faust, dir. Orphans, 100; Pupils, 160.
ESCANABA. *Delta County Hospital.* — 11 Hospital Sisters of St. Francis. Sister Regina, supr. Rev. J. M. G. Manning, chaplain.
HANCOCK. *St. Joseph's Hospital*—Conducted by the Sisters of St. Joseph. 8 Sisters. Sister M. Liguori, supr.
LAKE LINDEN. *St. Anne's Academy.*—Boarding and day-school for young ladies. Sisters of St. Joseph. 12 Teachers. Sister M. Clare, supr. Boarders, 35. Day Pupils, 400.
MENOMINEE. *St. Joseph's Hospital.* — Hospital Sisters of St. Francis. 7 Sisters. Sister Elizabeth, supr.
NEGAUNEE. *St. Paul's Convent.* 7 Sisters of St, Joseph. Mother Celestia, supr.
NORWAY. *School Sisters of St. Francis.*—6 Sisters. Sister Flavia, supr.
ST. IGNACE. *Academy and Parochial School.*—Mother Angela, supr. 8 Sisters. Pupils, 120; boarders, 20.
SAULT STE MARIE. *St. Mary's Academy.*—12 Sisters of Loreto. Mother M. Eucaria. supr. Pupils 74.

RELIGIOUS COMMUNITIES IN DIOCESE.

COMMUNITIES OF MEN.

Jesuit Fathers (Canada Province) — Sault Ste. Marie.
Franciscan Fathers (Cincinnati, Ohio) — Calumet; Escanaba.

COMMUNITIES OF WOMEN.

Sisters of St. Joseph (St. Louis, Mo.) — Academy, School, Orphan Asylum, Marquette; Baraga; Hancock; Ishpeming; Negaunee; Menominee.
Hospital Sisters of St. Francis (Peoria, Ill.)—Hospital, Marquette; Escanaba; Menominee
School Sisters of Notre Dame (Milwaukee, Wis.)—Calumet; Escanaba; Lake Linden.
Sisters of St. Joseph (Concordia, Kans.) — Escanaba; Lake Linden.
Sisters of St. Agnes (Fond du Lac, Wis.) — Houghton, Menominee.
Franciscan Sisters of Christian Charity (Alverno, Wis.) — Ironwood; Manistique.
Sisters of Loretto (Toronto, Canada) — Sault-St.-Marie.
Ursuline Nuns (Chatham, Ont.)—St. Ignace.
School Sisters of St. Francis (Milwaukee).—Norway.

RECAPITULATION.

Bishop	1	Ecclesiastical Students	10
Secular Priests	62	Academies for young ladies	3
Priests of Religious Orders	8	Parishes with Parochial Schools	23
Total	70	Pupils in Schools and Academies	6 529
Churches with resident priest	58	Orphan Asylum	1
Missions with Churches	28	Orphans	100
Total	86	Hospitals	4
Stations	67	School for Indians	1
Chapels	23	Sisters of Religious Orders	176

Catholic Population, about 80 000

DIOCESE OF MOBILE

(*Dioecesis Mobiliensis*).

ESTABLISHED AS VICARIATE-APOSTOLIC OF ALABAMA 1824; DIOCESE OF MOBILE MAY 15, 1829.

Comprises the State of Alabama and West Florida.

Square Miles = Alabama, 51,540; W. Florida, 7,281; = 58,821.

RIGHT REVEREND

EDWARD P. ALLEN, D.D.

Bishop of Mobile; con. May 16, 1897.—Res., *Cathedral, Mobile, Ala.*

Former Prelates—Right Rev. MICHAEL PORTIER, D.D., first Bishop, cons. Nov. 5, 1826; died May 14, 1859.—Right Rev. JOHN QUINLAN, D.D., cons. Dec. 4, 1859; died March 9, 1883.—Right Rev. DOMINIC MANUCY, D.D., resigned 1884; died at Mobile Dec. 4, 1885.—Right Rev. JEREMIAH O'SULLIVAN, D.D., cons. Sept. 20, 1885; died August 10, 1896.

Vicar General—Very Rev. C. T. O'CALLAGHAN, D.D. Res., *Mobile, Ala.*

Chancellor and Secretary—Rev. J. W. SHAW. Res., *Mobile, Ala.*

Defender of the Marriage Bond—Rev. E. KIRWAN. Res., *Mobile, Ala.*

Censor Theologicus—Rev. JAS. P. MCCAFFERTY. Res., *Pensacola, Fla.*

Bishop's Council—Very Rev. C. T. O'CALLAGHAN, DD., V.G., Rt. Rev. Abbot BENEDICT MENGES, O.S.B., Very Rev. W. TYRELL, S.J., Rev. D. SAVAGE, Rev. E. KIRWAN.

CLERGY, CHURCHES, MISSIONS AND SCHOOLS.

CITY OF MOBILE.

CATHEDRAL OF THE IMMACULATE CONCEPTION, Rt. Rev. E. P. Allen. D.D.; Rev. J. W. Shaw, Rev. M. Gardiner, Rev. Chas. E. Hartkoff, Rev. Paul Leonard for Missions; Rev. Jas. E. Coyle, rector of McGill Institute.

Schools — For boys.—Sisters of St. Joseph. Pupils, 117.
For girls.—Sisters of Charity. Sister M. Aloysia, sister-servant. Pupils, 150.
For Creole children,—Sisters of St. Joseph. Pupils, 93.
For Colored children.—Lay teacher. Pupils 59.
McGill Institute.—Catholic High School for boys. Rev. Jas. E. Coyle, rector; lay professors: Leo Stock, Jos. A. Malone. Pupils, 95.

Missions— Battle's Wharf, Baldwin Co., Sacred Heart. Summer resort; once a month in winter.
Bayou Labatre, Mobile Co., second Sunday of each month.
Bon Secour, Baldwin Co., St. John Evangelist, once a month.
Coden, Mobile Co., St. Michael's, second Sunday of the month.
Dauphin Island, Mobile Co., St. Agnes', once a month on week days.
School—Lay teacher. Pupils, boys, 14; girls, 13.
Fish River, Baldwin Co., St. John the Baptist, once a month.
Heron Bay, Mobile Co., Star of the Sea, once a month.
School—Lay teacher. Pupils, 25.
Marlow, Baldwin Co., St. Bridget, once a month
Mon Louis, Mobile Co., St. Rose of Lima, third Sunday of the month.
Mount Vernon, Mobile Co., St. Thomas the Apostle, first Sunday of the month.
St. Elmo, Mobile Co., St. Agnes', once a month.

CATHEDRAL OF THE IMMACULATE CONCEPTION (continued).
Stations—Belle Fontaine, Mobile Co.
Cedar Point, Mobile Co.
Grand Bay, Mobile Co.
Navy Cove, Baldwin Co.
Theodore, Mobile Co., once a month on week days.
ST. JOSEPH'S, Rev. Dominic Beaudequin, S.J., pastor; Rev. Joseph Heidenkamp, S.J., and Rev. L. Schuler, S.J., assistants; 1 Brother.
Schools — For boys.—5 Sisters of Mercy. Pupils, 65.
For girls.—6 Sisters of Mercy. Pupils, 126.
Missions— Brewton, Pollard, Flamaton, Escambia Co.
ST. MARY'S, Rev. M. F. Filan, pastor.
Schools — For boys.—Sisters of Mercy. Pupils, 53.
For girls.—Sisters of Mercy. Pupils, 65.
ST. PATRICK'S, Rev. E. Kirwan, pastor.
Schools — For boys.—Sisters of St. Joseph. Pupils, 37.
For girls.—Sisters of St. Joseph. Pupils, 56.
For Creole children.—Sister of St. Joseph. Pupils, 48.
Academy—Sisters of St. Joseph. Pupils, —.
ST. VINCENT DE PAUL'S, Very Rev. C. T. O'Callaghan, D.D., V.G., pastor; Rev. John W. Dunn, assistant.
Schools — For boys.—4 Brothers of the Sacred Heart. Pupils, 82. Bro. Odon, director.
For girls.—6 Sisters of Charity. Sister M. Teresa, sister-servant. Pupils, 134.
ST. ANTHONY'S MISSION, for the Colored People, Davis Avenue, Mobile. Rev. T. J. McCormick, pastor.
School— 3 Sisters of St. Francis. Sister Osmunda, supr. Boys, 36; girls, 69.
Missions— Chastang, St. Peter's church, attended twice a month.
School—Lay teacher. Pupils, 28.
Creola, Mobile Co., St. Philip's.
Stations — Fairford, Washington Co.
McIntosh, Washington Co.
Slades.
Sunflower, Washington Co.
VISITATION CONVENT, Chapel of the Sacred Heart, Rev. Theobald W. Butler, S.J., chaplain.

OUTSIDE OF THE CITY OF MOBILE.

Anniston, Calhoun Co., Sacred Heart of Jesus, Rev. F. Doyle, pastor.
School— For boys and girls. Lay teacher. Pupils, 21.
Mission — Jacksonville, Calhoun Co., St. Rose of Lima, once a month.
Stations— Alexandria, Calhoun Co.
Childersburg, Talladega Co.
Fruithurst, Cleburne Co., once a month.
Oxana, Calhoun Co.
Oxford, Calhoun Co.
Pell City, Saint Clair Co.
Piedmont, Calhoun Co., once in two months.
Rock Run, Cherokee Co.
Sycamore, Talladega Co.
Talladega, Talladega Co.
Bessemer, Jefferson Co., St. Aloysius', Rev. John Kelly, pastor.
School—For boys and girls. Sisters of Mercy. Pupils, 63.
Stations— Adger, Jefferson Co.
Blue Creek, Jefferson Co.
Brighton, Jefferson Co.
Dolomite, Jefferson Co.
Woodward, Jefferson Co.
Birmingham, Jefferson Co., St. Paul's, Rev. P. A. O'Reilly, pastor; Rev. Wm. A. Kerrigan, ass't. and Rev. M. S. O'Donnell for the Missions.
Schools—For boys.—Sisters of St. Benedict. Pupils, 135.
For girls. — 8 Sisters of St. Benedict. Pupils, 145. Sister M. Baptista, dir.
Missions— Gadsden, Etowah Co., St. James', once a month.
Gate City, Jefferson Co., Church of the Holy Rosary, 1st and 3rd Sundays.
Catechism every Sunday by Sisters of Mercy from Birmingham.
Stations— Ashville, St. Clair Co.
Attala, Etowah Co.
Cordova, Walker Co.
Empire.
Fort Payne, De Kalb Co.
Galloway, Walker Co.
Helena, Shelby Co., once a month.
Hollins, Clay Co.
Horse Creek, Walker Co.
Jasper, Walker Co.
Kimberly.
Wheeling, Jefferson Co.
Our Lady of Sorrows, Rev. Jas. Meurer, pastor.
Schools—For boys.—Sisters of Mercy.
For girls.—9 Sisters of Mercy. Sister M. Alfonso. } Pupils, 218.

Blocton, Bibb Co., St. Francis of Assisi, Rev. James S. Downs.
School — Sisters of St. Benedict. Pupils, 84.
Stations — Belle-Ellen. Johns. Sumpter.
Brookside, Jefferson Co., SS. Cyril and Methodius. Rev. Robert Reitmeyer, O.S.B., pastor.
Station — Blossburg, Jefferson Co.
Cullman, Cullman Co., Sacred Heart of Jesus, Rev. Severinus Laufenberg, O.S.B., pastor.
Schools—For boys.—Sisters of St. Benedict Pupils, 70.
For girls.—8 Sisters of St. Benedict. Mother M. Ottilia, supr. Pupils, 60.
Missions — Hanceville, Blount Co., St. Boniface's, 3rd Sunday of the month from St. Bernard's Abbey.
St. Mary's.
Warrior, Jefferson Co., St. Joseph's, 2nd Sunday of the month from St. Bernard's Abbey.
Station — Vinemont, Cullman Co.
Daphne, Baldwin Co. (Italian colony), Church of the Assumption, Rev. A. Chiariglione, pastor.
Stations — Fairhope, Baldwin Co., once a month.
Montrose, Baldwin Co., once a month.
Decatur, Morgan Co., St. Ann's, Rev. M. Henry, pastor.
Stations.— Athens, Limestone Co., four times a year.
Hillsboro, Lawrence Co., four times a year.
McDonald's Station, Limestone Co., four times a year.
Moulton, Lawrence Co., four times a year.
Rowland, Limestone Co.
Ensley, Jefferson Co., St. Anthony's, Rev. Thos. H. Kennedy, pastor.
Station — Wylam, Jefferson Co.
Eufaula, Barbour Co., Holy Redeemer, Rev. D. Hogan, pastor.
Stations — Abbeville, Henry Co., four times a year.
Dothan, Henry Co.
Louisville, Barbour Co., four times a year.
Ozark, Dale Co., four times a year.
Troy, Pike Co., four times a year.
Union Springs, Bullock Co., four times a year.
Florence, Landerdale Co., St. Joseph's, Rev. G. Brunner, O.S.B., pastor.
School— For boys and girls. 1 lay teacher. Pupils. 31.
Mission — Sheffield, Colbert Co., St. Joseph's, every Sunday.
School— Sisters of St. Benedict. Pupils, 45.
Huntsville, Madison Co., Our Lady of the Visitation, Rev. John T. Burns, pastor.
School— 5 Sisters of Loretto. Pupils, 65.
Stations — Bridgeport, Jackson Co.
Scottsboro, Jackson Co.
Stevenson, Jackson Co.
Montgomery, Montgomery Co., St. Peter's, Rev. D. Savage, pastor; Rev. Hugh O'Brien, ass't.
School— 14 Sisters of Loretto. Sister M. Borromeo, dir. Pupils, 201.
Stations — Auburn, Lee Co.
Burnt Corn, Monroe Co.
Cusseta Chambers Co.
Fredonia, Chambers Co.
Forest, Butler Co.
Fort Deposit, Lowndes Co.
Greenville, Butler Co.
Hayneville, Lowndes Co.
Langdale, Chambers Co.
Mathews, Montgomery Co.
Millstead, Macon Co.
Opelika, Lee Co., West Point, Ga.
Monroeville, Monroe Co.
Pratt City, Jefferson Co., St. Catherine of Sienna, Rev. L. A. Galland, pastor.
Schools—For boys.—2 Sisters of St. Benedict. Sister M. Auxilia, dir. Pupils, 76.
For girls.—3 Sisters of St. Benedict. Sister M. Auxilia, dir. Pupils, 84.
Station — Thomas.
St. Florian, Lauderdale Co., St. Michael's, Rev. P. Dennis Stolz, O.S.B., pastor.
School — For boys and girls. Lay teacher. Pupils, 40.
Selma, Dallas Co., Our Lady of the Assumption, Rev. A. M. Fontan, S.J., pastor; Rev. P. P. Bouige, S.J., Rev. J. Oberholzer, S.J., Rev. M. Wolfe, S.J., assistants. 1 Brother.
Schools—For boys.—Sisters of Mercy. Pupils, 29.
For girls.—(Connected with Academy). Sisters of Mercy. Sister M. Bernardin. Pupils, 47.
Missions — Brierfield, Bibb Co.
Camden, Wilcox Co.
Stations — Aldrich, Shelby Co.
Bladen Springs, Choctaw Co.
Calera, Shelby Co.
Demopolis, Marengo Co.
Fatama, Wilcox Co.
Greensboro, Hale Co.
Hollins, Clay Co.
Jackson, Clarke Co.
Marion, Perry Co.
Montevallo, Bibb Co.
Pennington, Choctaw Co.
Plantersville, Dallas Co.
Portland, Dallas Co.
Thomasville, Clarke Co.
Tompkinsville, Choctaw Co.
Uniontown, Perry Co.
Spring Hill, Mobile Co., Church of St. Joseph, Rev. Jesuit Fathers. Missions in Mobile Co., attended from College by Rev. M. Higgins, S.J.

Spring Hill, Mobile Co. (continued).
Missions— Cottage Hill, Mobile Co., Sacred Heart of Jesus.
St. Michaels, Mobile Co.
Wheelerville, Mobile Co., St. Edwards.
Missions attended by Rev. Theo. de Beurne, S.J. Temporary residence, Spring Hill.
Missions— Brewton, Escambia Co.
Molino, Escambia Co., Fla.
Pollard, Escambia Co., St. Charles Borromeo's.
Stations — Andalusia, Covington Co.
Atmore, Escambia Co.
Bay Minette, Baldwin Co.
Blakeley, Baldwin Co.
Bolling, Butler Co.
Castleberry, Conecuh Co.
Century, Escambia Co.
Evergreen, Conecuh Co.
Flomaton, Escambia Co.
Geneva, Geneva Co.
Georgiana, Butler Co.
Loxley, Baldwin Co.
Repton, Conecuh Co.
Spanish Fort.
Stockton, Baldwin Co.
Tensas, Baldwin Co.
Toulminville, Mobile Co., St. Francis Xavier's, Rev. Philip English, pastor.
Stations — Magazine Point.
Stations on the Mobile and Kansas City Railroad.
Tuscaloosa, Tuscaloosa Co., St. John Baptist's, Rev. T. Cassidy.
Stations — Brookwood, Tuscaloosa Co.
Cottondale, Tuscaloosa Co.
Eutaw, Greene Co.
Livingston, Sumpter Co.
Reform, Pickens Co.
Tide Water
Tuscumbia, Colbert Co., Our Lady of the Sacred Heart, Rev. Theodosius Osterrieder, O.S.B., pastor, dir.
School— For boys and girls. 4 Sisters of St. Benedict. Sister M. Grace, O.S.B., Pupils, 33.
Stations — Cherokee, Colbert Co., four times a year.
Ingleton, Colbert Co., four times a year.
Dickson Station, Colbert Co., four times a year.
Riverton, Colbert Co., four times a year.
Rockwood, Franklin Co., four times a year.
Russelville.
Whistler, Mobile Co., St. Bridget's, Rev. Robert J. McQuillen.
Mission — Lambert Station, Mobile Co.
Stations — Chunchula, Mobile Co.
Citronelle, Mobile Co., four times a year.
Deer Park, Washington Co.
Mauvilla, Mobile Co., four times a year.
Oak Grove, Mobile Co., four times a year.

WEST FLORIDA.

Apalachicola, Franklin Co., St. Patrick's, Rev. Otto J. Dus, pastor.
School— For boys and girls. 5 Sisters of Mercy. Sister M. Xavier. Pupils, 124.
Mission — St. Andrew's Bay, Washington Co., St. Andrews'.
Station — St. Joseph's Bay.
Pensacola, Escambia Co., St. Michael's, Rev. J. P. McCafferty, pastor; Rev. Andrew L. Sweeny, assistant.
Schools—For boys.—Sisters of Mercy. } Pupils, 273.
For girls.—14 Sisters of Mercy. }
Missions— Bagdad, Santa Rosa Co., St. Ann's, four times a year.
Milton, Santa Rosa Co., St. Augustine's.
Stations — Baypoint, Santa Rosa Co., four times a year.
Bellevue, Santa Rosa Co., four times a year.
Bluff Springs, Escambia Co.
Rohemia, Santa Rosa Co., four times a year.
Bonifay, Holmes Co.
Caryville, Washington Co.
Cantonment, Escambia Co., once a year.
Chipley, Washington Co., ouce a year.
Escambia, Escambia Co., four times a year.
Gabaroon, Escambia Co.
Gonzalez, Escambia Co.
Oakfield, Santa Rosa Co.
Perdido, Escambia Co.
Suarez Settlement, Baldwin Co.
St. Joseph's (for colored people), Rev. R. Fullerton, pastor.
Schools—For boys.—2 Sisters of Mercy. Pupils, 63.
For girls.—2 Sisters of Mercy. Pupils, 110.
Warrington, Escambia Co., St. John Evangelist, Rev. D. Brady, pastor.
Schools—For boys and girls (white).—5 Sisters of Mercy. Pupils, 93.
For boys and girls (colored). — 6 Sisters of Mercy. Sister Alberta, dir. Pupils, 26.
Stations along Perdido River and Bay.

Missions to Non-Catholics given by Rev. Henry O'Grady. Address, Cathedral, Mobile.

Absent on leave: Rev. John Daley, Rev. Jos, Wright.

INSTITUTIONS IN CHARGE OF RELIGIOUS ORDERS.

ORDERS OF MEN.

MOBILE, Mobile Co. *St. Mary's Male Orphan Asylum.*—10 Brothers of the Sacred Heart. Brother Alexis, dir. Orphans, 71.

CULLMAN, Cullman Co. *St. Bernard's Abbey* (St. Bernard *P.O.*, Ala.)—Rt. Rev. Benedict Menges, O.S.B., Abbot; Very Rev. Boniface Seng, O.S.B., Prior (professor of Christian Evidences, English and Commercial Law); Rev. Osmund Wiesneth, O.S.B., Sub-prior (professor of Philosophy, Canon Law and Hermaneutics); Rev. Urban Tracy, O.S.B., Rev. Bernard Menges, O.S.B., (professor of Classics and English); Rev. Giles Schulkers, O.S.B. (Secretary); Rev. Benedict Oberdcerfer, O.S.B. (professor of Dogmatic Theology, Mathematics, Chemistry and Greek); Rev. Placidus Becker, O.S.B. (professor of Christian Doctrine, Drawing and Painting); Rev. Clarence Reitmeier, O.S.B. (professor of Classics); Rev. Jacob Lauth, O.S.B. (professor of Moral and Pastoral Theology, Liturgy and Church History); Rev. Paul Meyer, O.S.B. (professor of Bible History); Rev. Charles Fries, O.S.B. (professor of Arithmetic and English). Fathers in community, 11; in Congregations and on Missions, 13; Deacon, 1; Clerics in Minor Orders, 21; Lay Brothers, 12; Lay Novices, 2; Scholastics, 10.

St. Bernard's College.—Rt. Rev. Benedict Menges, O.S.B., Abbot (president); Rev. Bernard Menges, O.S.B. (vice-president and director); Rev. Giles Schulkers, O.S.B. (secretary); Rev. Charles Fries, O.S.B. (disciplinarian). Professors, 14; Students, 95.

SPRING HILL, NEAR MOBILE. *St. Joseph's College.*—Fathers of the Society of Jesus. Board of Trustees: Rev. William J. Tyrrell, S.J., (pres.); Rev. James J. McLaughlin, S.J., Rev. Francis X. Twellmeyer, S.J., Rev. Theobald W. Butler, S.J., Rev. Augustine J. Hugh, S.J. Faculty: Rev. William J. Tyrrell, S.J., (pres.): Rev. Francis X. Twellmeyer, S.J., (vice-pres., prefect of studies and discipline); Rev. James J. McLaughlin, S.J., (secr.); Rev. Theobald W. Butler, S.J., (chaplain); Rev. Augustine J. Hugh, S.J., (treasurer); Rev. James J. De Potter, S.J., (professor of mental philosophy in the classical course librarian); Mr. Anthony L. Kunkel, S. J., (professor of mathematics, astronomy, physics and chesistry); Rev. Oliver M. Semmes, S.J., (professor of mental philosophy in the commercial course); Rev. John McCreary, S.J., (professor of rhetoric in the commercial course); Rev. John D. Foulkes, S.J., (professor of rhetoric in the classical course, French): Rev. Louis A. Paris, S.J., (professor of poetry class, French); Rev. Louis G. Bashnal, S.J., (professor of first grammar class); Mr. Leo Belloeq, S.J., (professor of second grammar class, section A. French); Mr. Daniel Cronin, S.J., (professor of first grammar class, section B); Rev. Edward Gaffney, S.J., (professor of third grammar class, section A); Mr. Robert M. Brooks, S.J., (professor of third grammer class, section B,); Rev. John H. Meyer, S.J., (professor of trigonometry, surveying, geometry, algebra, German and stenography); Mr. Francis X. Finegan, S.J., (professor of first commercial class, typewriting); Mr. Peter P. McDonald, S.J., (professor of second commercial class); Rev. Edward I. Fazakerly, S.J., (professor of third commercial class and French); Mr. Stanislaus Gillow, S.J., (professor of preparatory class, Spanish); Rev. Joseph B. Frankhauser, S.J., (professor of mathematics); Rev. Louis H. Stagg, S.J., (professor of bookkeeping); Rev. Joseph Roduit, S.J., Rev. Michael Higgins, S.J., Rev. Theophilus De Beurme, S.J., Rev. Julius Remy, S.J., (Professors in the classical and commercial departments, 17); Fathers, 20; Scholastics, 7; Lay Brothers, 10; Students, 161.

MONTGOMERY. *St. Joseph's College for Negro Catechists.*—Conducted by the Josephite Fathers. Revs. Thomas B. Donovan and J. M. Kellogg. Students, 32.

ORDERS OF WOMEN.

MOBILE. *St. Mary's Female Orphan Asylum.*—10 Sisters of Charity. Sister M. Aloysia, sister-servant. Orphans, 75.

Providence Infirmary.—9 Sisters of Charity. Sister M. Berchmans, sister-servant. Patients, 236.

City Hospital.—10 Sisters of Charity. Sister Margaret Halpine, sister-servant. Patients during the year 1159.

Academy of the Visitation, Spring Hill ave.—45 Visitation Nuns. Mother M. de Chantal Ryan, supr. Pupils, 60.

St. Patrick's Academy.—10 Sisters of St. Joseph. Sister M. Scholastica, supr.

Convent and Novitiate of the Sisters of Mercy.—11 Sisters and 7 Novices. Rev. Mother M. Patricia Ryan, supr.

Little Sisters of the Poor.—9 Sisters. Mother Superior, Sister Hermas de St. Paul. Inmates, 40.

Sisters of St. Francis.

BESSEMER. *Convent.*—School, 4 Sisters of Mercy.

BIRMINGHAM. *Holy Angels' Academy.*—9 Sisters of St. Benedict. Sister M. Ottilia, dir. 96 boys and 116 girls.

St. Vincent's Hospital.—15 Sisters of Charity. Patients during 1901, 1020 patients. Sister M. Chrysostom, sister-servant.

BLOCTON. 3 Benedictine Sisters.
CULLMAN. *Sacred Heart Academy and Mary Help Novitiate.*—Sisters of St. Benedict. Mother M. Ottilia, O.S.B. Pupils. 59.
HUNTSVILLE. *Loretto Academy.*—3 Sisters of Loretto. Sister M. Borgia, dir. Pupils, 65.
MONTGOMERY. *St. Mary of Loretto Academy.*—14 Sisters of Loretto. Sister M. Borromeo, supr. Pupils, 100.
St. Margaret's Hospital, Adams and Ripley sts. Sisters of Charity; Sister Eugenia Kehoe, sister servant.
PRATT CITY. *Convent.*—6 Benedictine Sisters.
SELMA. *Convent of the Sisters of Mercy.*—Sister M. Bernardin, supr. 9 Sisters. Pupils, 90.
TUSCUMBIA. 4 Sisters of St. Benedict. Pupils, 50.
APALACHICOLA, Fla. *Convent, Our Lady the Star of the Sea.*—Sisters of Mercy. Pupils, 150.

RELIGIOUS COMMUNITIES IN DIOCESE.

COMMUNITIES OF MEN.

Benedictine Fathers (St. Bernard's Abbey) — Brookside, Cullman, Florence, Sheffield, St. Florian, Tuscumbia.
Jesuit Fathers (New Orleans Mission) — Mobile, Selma, Spring Hill.
Brothers of the Sacred Heart—St. Mary's Orphan Asylum, St. Vincent's School, Mobile.

COMMUNITIES OF WOMEN.

Sisters of St. Benedict (Covington, Ky.) — Birmingham, Blocton, Cullman, Pratt City, Tuscumbia and Sheffield.
Sisters of Charity (Emmitsburg, Md.) — St. Mary's Orphan Asylum, City Hospital, Providence Infirmary, Cathedral and St. Vincent's Schools, Mobile; St. Vincent's Hospital, Birmingham and St. Margaret's Hospital, Montgomery.
Sisters of St. Joseph (St. Louis, Mo.)—Cathedral Schools, St. Patrick's Academy and Schools, Mobile.
Sisters of Loretto (Loretto, Ky.) — Montgomery and Huntsville.
Sisters of Mercy—Mobile, Birmingham, Bessemer, Pensacola, Selma, Warrington and Apalachicola, Fla.
Visitation Nuns — Mobile.
Little Sisters of the Poor.—Mobile.
Sisters of St. Francis (Glen Riddle, Pa.)—Mobile.

RECAPITULATION.

Bishop	1
Mitred Abbot	1
Secular Priests	38
Priests of Religious Orders	43
Total	81
Churches with resident priest	33
Missions with Churches	33
Total Churches	66
Stations	140
Chapels	12
Brothers	35
Religious women	194
Seminary of Religious Order	1
Ecclesiastical students	16
Colleges for boys	3
Students	329
High School for boys	1
Students	95
Academies for young ladies	6
Parishes and Missions with Schools	28
Pupils in Academies and Schools	3 680
Orphan Asylums	2
Orphans	159
Total of young people under Cath. care	3 839
Hospitals	4
Inmates received during 1901	2405
Baptisms { Infants ..1159 / Converts..225 } Total	1 384
Marriages { Catholic...141 / Mixed....111 } Total	252
Confirmed	1 204
Converts	147
Conference of St. Vincent de Paul	1
Burials	394
Catholic Population	24 075

DIOCESE OF MONTEREY AND LOS ANGELES

(Dioecesis Montereyensis et Angelorum).

ESTABLISHED 1850.

Comprises the Counties Fresno, Inyo, Kern, Los Angeles, Monterey, Riverside, San Benito San Bernardino, Orange, San Diego, San Luis Obispo, Santa Barbara, Ventura, Tulare, and those portions of the Counties of Santa Cruz, Santa Clara and Merced lying south of the 37th deg. 5 min. northern latitude, in the State of California.

Square Miles = 80,000.

RIGHT REVEREND

George Montgomery, D.D.,

Bishop of Monterey and Los Angeles; cons. April 8, 1894, Bishop of Tmui; Coadjutor-Bishop of Monterey and Los Angeles *cum jure successionis;* succeeded May 6, 1896.
Res., *Los Angeles, Cal., 114 E. 2d st.*

Former-Bishops—Right Rev. FRANCIS GARCIA DIEGO Y MORENO, O.S.F.; cons. Oct. 4, 1840; Bishop of both Californias; died at Santa Barbara, April 30, 1846.—Right Rev. JOSEPH SADOC ALEMANY, D.D., O.P., cons. June 30, 1850; Bishop of Monterey; transferred to San Francisco July 29, 1853; died April 14, 1888. — Right Rev. THADDEUS AMAT, D.D., C.M., cons. March 12, 1854; died May 12, 1878 — Right Rev. FRANCIS MORA, D.D., cons. Aug. 3, 1873; resigned Feb. 1, 1896. Residence: Barcelona, Spain.

Vicar-General—Very Rev. P. HARNETT.—Res., *Los Angeles, Cal., 114 E. 2d st.*

Chancellor—Rev. P. J. STOCKMAN. Res., *Santa Barbara, Cal.*

Secretary—Rev. CLEMENT MOLONY, *114 E. 2nd st.*

Diocesan Consultors—Very Rev. P. HARNETT, V.G., Revs. P. J. STOCKMAN, THOMAS J. F. HUDSON, V.F., JOHN PUJOL, VALETINE AGUILERA, BERNARD SMYTH.

Examinatores Synodales: The Very Rev. Vicar-General, Very Rev. THOS. HUDSON, V.F.

Curia in Causis Matrimonialibus—Judge, Very Rev. P. HARNETT. V.G., Defensor Matrimonii, Rev. P. J, STOCKMAN; Secretary, Rev. M. LIEBANA.

Curia for Criminal and Disciplinary Causes (Judge to be appointed in each case)—Procurator Fiscalis, Rev. P. J. STOCKMAN; Auditor, Very Rev. P. HARNETT, V.G.; Secretary, Rev. J. J. CLIFFORD.

CLERGY, CHURCHES, MISSIONS AND SCHOOLS.

CITY OF LOS ANGELES.

CATHEDRAL OF ST. VIBIANA, Main, near 2d street, Right Rev. Geo. Montgomery, D.D., Very Rev. P. Harnett, V.G., rector; Rev. John Clifford, Rev. Clement Molony, Rev. Daniel W. J. Murphy.
School — 7 Sisters of the Immaculate Heart of Mary. Pupils, 230.
Station — Downey, Los Angeles Co.
Chapel — Mercy Home.

OUR LADY OF ANGELS, Plaza, Rev. M. Liebana, rector (*P.O. Box 275, Station C*); Rev. Emile Coté, Rev. Thos. F. King and Rev. Wm. Quinlan, assistants.
Mission — San Fernando, Los Angeles Co., (old mission), St. Ferdinand's.
Stations — Cahuenga.
Newhall, Los Angeles Co.
Ravenna, Los Angeles Co.
SACRED HEART, Sichel st., East Los Angeles, Rev. Michael McAuliffe, rector.
School — 11 Sisters of St. Dominic (Sichel st.). Sister Alberta, prioress. Pupils, 247.
Station — Verdugo.
ST. VINCENT DE PAUL'S, Grand avenue and Washington st., Very Rev. Joseph S. Glass, C.M., D.D., rector; Rev. Eugene A. Antill, C.M., assistant rector; assisted by the Fathers of Saint Vincent's College.
School — Sisters of St. Joseph. (Connected with St. Mary's Academy). Boys, 50. Girls, 148.
Chapels — St. Vincent's Infirmary.
Orphan Asylum.
ST. JOSEPH'S (German), cor. 12th and Los Angeles sts., Rev. Victor Aertker, O.F.M., rector; Rev. P. Maximilian Klein, O.F.M., assistant. 3 lay brothers. Res., 218 East 12th st.
School — 5 Sisters of St. Dominic and 1 lay teacher. (Pico and Santee sts.). Sister M. Antonina, supr. Pupils, 300.
ST. MARY'S, Boyle Heights, Rev. Joseph Barron, rector.
Chapel — All Souls. Calvary Cemetery, Los Angeles.
Chapel with resident chaplain:
Academy of the Immaculate Heart, Pico Heights; Very Rev. C. Rubio, M.A., chaplain.
Academy of the Holy Names of J. and M., Shorb Sta., Rev, M. Scanlan, chaplain.
Indian School, San Diego. Rev. C. Scannell.

OUTSIDE OF THE CITY OF LOS ANGELES.

Anaheim, Orange Co., St. Boniface's, Rev. Francis J. Dubbel, rector; Rev. Joseph A. Kaiser, assistant.
School — Sisters of St. Dominic. Pupils, 25, orphans, 200.
Missions — Santa Ana, Los Angeles Co., St. Joseph's.
Yorba, Orange Co., San Antonio de Padua.
Arroyo Grande, San Luis Obispo Co., St. Patrick's, Rev. Michael Lynch, rector.
Mission — Guadalupe, Santa Barbara Co., St. Isidore of Madrid.
Bakersfield, Kern Co., St. Francis of Assisi, Rev. P. Lennon, rector; Rev. P. J. Hennessy, assistant.
Missions — Delano, Kern Co.
Kern City, St. Joseph's.
Tejon, Kern Co., Our Lady of Guadalupe.
Banning, Riverside Co., Rev. B. Florian Hahn.
Castroville, Monterey Co., Our Lady of Refuge, Rev. John Reynolds, rector.
Coronado Beach, San Diego Co., Sacred Heart, Rev. Peter Stöters, rector.
El Rio, Ventura Co., St. Clare's, Rev. John Pujol, rector; Rev. J. S. Laubacher, ass't.
School — 6 Sisters of St. Joseph. Pupils, 103.
Missions — Camulos, Ventura Co.
Lancaster, Los Angeles Co.
Oxnard, Ventura Co.
Santa Paula, Ventura Co.
Station — Elizabeth Lake, Los Angeles County.
Fresno, Fresno Co., St. John the Baptist's, Rev. John M. McCarthy, rector; Rev. P. Gerald Gay, assistant.
School — 8 Sisters of the Holy Cross. Sister Florian, dir. Pupils, 180.
Mission — Sanger, Fresno Co., St. Mary's.
Station — Millerton, Fresno Co.
Gilroy, Santa Clara Co., St. Mary's, Very Rev. Thomas Hudson, V.F., rector.
School — 6 Presentation Nuns. Pupils, 80.
Station — Cañada de los Osos, Santa Clara Co.
Gonzalez, Monterey Co., Chapel of St. Theodore, Rev. A. Garriga, rector.
Mission — San Antonio, Monterey Co. (old mission).
Stations — King's City, Monterey Co.
Soledad (Mission), Monterey Co.
Hanford, Tulare Co., St. Bridget's, Rev. P. Brady, rector.
Mission — Laguna, Tulare Co., St. Rose of Lima (Indian Settlement).
Station — Selma, Fresno Co.
Hollister, San Benito Co., Sacred Heart, Rev. Bernard Smyth, rector; Rev. George Donahoe, assistant.
School — 5 Sisters of Charity. Sister Amelia, sister-servant. Pupils, 147.
Stations — New Idria Mines, Fresno Co.
Tres Pinos, San Benito Co.
Madera, Fresno Co., St. Joachim's, Rev. P. Browne, rector.
Missions — Borden, Fresno Co., Our Lady of Guadalupe.
Los Baños, Merced Co., St. Joseph's.
Volta, Merced Co., Nuestra Señora de Loreto.
Station — Firebaugh, Fresno Co.

Monterey, Monterey Co., St. Charles Borromeo's, Rev. Ramon Maria Mestres, rector; Rev. Ph. Farrelly, assistant
School—6 Sisters of St. Joseph. Sister M. Florence, dir. Pupils, 180.
Mission — Carmelo, Monterey Co., San Carlos (old mission San Carlos).
Needles, San Bernardino Co., St. Ann's, Rev. John Brady, rector.
Mission — Tehachapi, Kern Co., St. Malachy's.
Stations — Havila City, Kern Co.
Mojave. Kern Co.
Randsburg, Kern Co.
Pajaro Valley, Santa Cruz Co. (*Watsonville P.O.*), Immaculate Heart of Mary, Very Rev. Theo. Arentz, O.F.M., rector; Rev. Lambert Brinkmoeller, O.F.M.
Pasadena, Los Angeles Co., St. Andrew's, Rev. P. F. Farrelly, rector; Rev. John Sheehy, assistant.
School—7 Sisters of the Holy Names. Sister Symphorosa, supr. Pupils, 126.
Mission — Duarte, Los Angeles Co.
Stations — Azusa, Los Angeles Co.
Monrovia, Los Angeles Co.
Pomona, Los Angeles Co., St. Joseph's, Rev. Joseph T. Nunan, rector, 269 Ellen st.
Mission — Ontario, St. George's.
Portersville, Tulare Co., St. Ann's, Rev. John Coen, rector.
Station — Woodville, Tulare Co.
Redlands, San Bernardino Co., Sacred Heart Church, Rev. John T. Fitzgerald, rector.
School—Ursuline Sisters, Mother Mary Joseph, supr. 4 Sisters. Academy and day school.
Redondo Beach, Los Angeles Co., St. James', Rev. Raphael Forthiar, rector.
Riverside, Riverside Co., St. Francis of Sales, Rev. M. Conneally, rector, 388 12th st.
Missions—Corona, Riverside Co., St. John the Baptist.
Elsinore, Riverside Co., St. Francis de Sales'.
San Jacinto, Riverside Co., St. Mary's.
Stations — Perris, Riverside Co., St. Ambrose.
Soboba, Riverside Co., Indian Reservation, St. Rose of Lima.
Salinas, Monterey Co., Sacred Heart, Rev. Edw. P. Griffith, rector.
San Bernardino, San Bernardino Co., St. Bernardine of Sienna, Rev. Juan Caballeria, rector.
School—7 Sisters of the Immaculate Heart of Mary. Pupils, 83.
Station — Colton, San Bernardino Co.
San Buenaventura, Ventura Co. (mission), Rev. P. Grogan, rector, absent (*P.O. Box 40*); Rev. Henry O'Reilly, rector *pro. tem.*
San Diego, San Diego Co., St. Joseph's, Rev. Anthony Ubach, rector (*P.O. Box 72*); Revs. Thos F Fahey and M. Ternes, assistants.
School — Connected with Academy. Attendance, 170.
Missions—North San Diego, San Diego Co., Immaculate Conception.
Escondido, San Diego Co., St. Mary's.
San Pascual, Church.
Santa Isabel, San Diego Co., St. Elizabeth of Portugal, (Indian Settlement.)
Station — ElCajon, San Diego Co.
Julian, San Diego Co.
Chapel — Our Lady of Mercy at the Sanitarium of the Sisters of Mercy. Resident chaplain.
San Gabriel, Los Angeles Co. (old mission), Rev. Joaquin Bot, rector.
San Juan Bautista, San Benito Co. (mission), Rev. Valentin Closa, rector.
School—6 Sisters of the Immaculate Heart of Mary. Pupils, 144.
San Luis Obispo, San Luis Obispo Co. (mission), Rev. Valentine Aguilera, rector; Rev. P. Murphy, assistant.
School—Sisters of the Immaculate Heart of Mary. Pupils, 80.
Mission — Cambria, San Luis Obispo Co., St. Rose of Lima.
Cayucos, San Luis Obispo Co.
San Luis Rey (Mission), San Diego Co., Rev. Franciscan Fathers, Rev. Jos. O'Keefe, O.F.M., superior; assisted by the Fathers of the mission.
Missions—Pala, San Diego Co., San Antonio de Padua, (Indian Settlement).
Pauma, San Diego Co., St. James Apostle.
San Juan Capistrano (Mission).
San Miguel, San Luis Obispo Co. (mission), Rev. Peter O'Reilly, rector.
Mission — San Bernardo, Monterey Co., Our Lady of Mercy.
Station — San Jose Valley, San Luis Obispo Co.
Santa Barbara, Santa Barbara Co., Na. Sa. de los Dolores, Rev. Polydore J. Stockman, rector; Rev. Joseph O'Reilly, assistant.
School—Sisters of Charity. Pupils, 150.
Missions—Montecito, Santa Barbara Co., Our Lady of Mt. Carmel.
Carpinteria, Santa Barbara Co.
Stations — Goleta, Santa Barbara.
La Patera.
Santa Barbara (mission), Rev. Ludger Glauber, O.F.M., rector; Rev. Aurelius Bruegge, O.F.M.
Santa Catalina Island, Rev. R. F. Byrne, rector.

Santa Cruz, Santa Cruz Co., Holy Cross Church, Rev. Patrick J. Fisher, rector; Rev. Geo. G. Frund, assistant.
Schools—6 Christian Brothers. Brother Andrew, director. Pupils, 90.
11 Sisters of Charity. Pupils, 168.
Mission — Aptos, Santa Cruz Co., Chapel of Our Lady of Mt. Carmel.
Station — Felton, Santa Cruz Co.
Santa Inez, (*Ballard P.O.*), Santa Barbara Co. (mission), Rev. Fred. M. Lack, rector.
Missions— Lompoc, Santa Barbara Co., Immaculate Conception.
Sisquoc, Santa Barbara Co., Santa Caecilia.
Stations — Las Cruces. Santa Barbara Co.
Los Alamos, Santa Barbara Co.
Santa Monica, Los Angeles Co., St. Monica's, Rev. P. Hawe, rector; Rev. M. L. Hennessy, assistant.
School — 7 Sisters of Holy Name. Sister M. Matilda, dir. Pupils, 152.
Mission — LaBallona, Los Angeles Co., St. Augustine's.
Station — Soldiers Home, Los Angeles Co.
Visalia, Tulare Co., St, Mary's, Rev. P. M. Bannon, rector, 536 Church street.
Mission—Tulare, Tulare Co., St Aloysius'.
Station—Sultana, Tulare Co., attended once a month.
Watsonville, Santa Cruz Co., St. Patrick's, Rev. M. Marron, rector; Revs. P. Hassett and Stephen Cain, assistants.
School — Sisters of No tre Dame.
Whittier, Los Angeles Co., St. Mary's, Rev. Jas. More, C.M., rector; Rev. L. P. Landry, C.M. assistant.
Wilmington, Los Angeles Co., St. Peter's, Rev. R. M. Ferrer, rector.
Missions—Long Beach, St. Anthony of Padua.
San Pedro, St. Mary, Star of the Sea.

Revs. Joachim Adam (in Spain); Hugh Curran, San Diego; Pedro Carrasco, Mexico.

INSTITUTIONS IN CHARGE OF RELIGIOUS ORDERS.

ORDERS OF MEN.

LOS ANGELES. *St. Vincent's College*, Grand ave.—A Boarding and Day College for Young Men and Boys. Very Rev. Joseph S. Glass, C.M., D.D. (pres.); Rev. F. X. McCabe, C.M. (vice-pres.); Rev. E. A. Antill, C.M. (treas.); Rev. W. J. Gorrell, C.M., Rev. D. J. Healy, C.M. (prefect of studies); Rev. J. J. Cody, C.M., Rev. H. J. O'Connor, Rev. J. J. Martin, C.M. (prefect of discipline); Rev. P. H. McDonnell, C.M., Rev. H. M. Murtaugh, C.M. (assist. pref. of discipline); Rev. J. E. Lilley, C.M., Rev. J. E. Green, C.M.; Daniel J. McHugh, C.M., J. J. White, A.B.; Edward J. Dillon, M.D. (attending physician). 2 lay teachers. 225 Students.

PAJARO VALLEY, near Watsonville (Watsonville P. O.), Santa Cruz Co. *Orphan Asylum for boys.*—Franciscan Fathers. Very Rev. Theo. Arentz, O.F.M. (Commissary Provincial, Director); Rev. Lambert Brinkmoeller, O.F.M.; 6 lay brothers and 3 lay teachers; Orphans, 235.

SAN LUIS REY. *Novitiate and Apostolic College of the Franciscan Monastery of Our Lady of Guadalupe* at Zacatecas, Mexico.—Very Rev. P. J. J. O'Keefe, O.F.M., (pres.), Rev. P. Antoni R. Espinosa, O.F.M., (master of novices), Rev. J. Guad del Rio, O.F.M. 7 clerical students, 5 lay Brothers.

SANTA BARBARA, Old Mission. *Franciscan Monastery and Novitiate for the Commissariate of California and Arizona of the Province of the Sacred Heart of Jesus.*—Rev. Ludger Glauber, (def. and guardian); Very Rev. Kilian Schlœsser, O.F.M., (jubilar); Rev. Eugene Hagedorn, O.F.M., (Vicar and lector of philosophy); Rev. Zephyrinus Engelhardt, O.F.M., Rev. Aurelius Bruegge, O.F.M. Professed Clerics, 4; Cleric Novices, 7; Lay Brothers, 10. Novitiate for the Commissariate at the Old Mission Santa Barbara (re-opened for Clerics Aug. 12th 1901). Philosophical studies temporary at the same place.
St. Anthony's College, near Old Mission, Santa Barbara. A Preparatory College for Aspirants to the Priesthood in the Franciscan Order.—Rev. Peter Wallischeck, O.F.M., (rector); Rev. Mathias Rechsteiner, O.F.M., (sub-rector); Revs. Felix Raab, O.F.M., Albanus Schwarze, O.F.M., Berthold Hartung, O.F.M., Ildephonse Moser, O.F.M., (professors). 3 Lay Brothers. 40 Students.

SANTA CRUZ. School, conducted by the Christian Brothers; Bro. Andrew, dir.; attendance 90.

ORDERS OF WOMEN.

LOS ANGELES. *Motherhouse and Novitiate of the Sisters of the Immaculate Heart of Mary.* (Pico Heights.) — Mother Magdalen, prioress. 25 professed Sisters, 6 novices and 6 postulants.—Connected with the Convent is the *Academy of the Immaculate Heart of Mary.* Very Rev. C. Rubio, chaplain. Pupils, 100.
St. Mary's Academy. — 7 Sisters of St. Joseph. Sister Catherine, supr. Pupils, 198.
St. Vincent's Infirmary.—15 Sisters of Charity. Sister Rose, sister-servant.

LOS ANGELES (continued.)

Orphan Asylum and Academy, Stephenson and Boyle aves.—20 Sisters of Charity. Sister Eugenia Fealy, sister-servant. Orphans, 342; day pupils, 15.

Mercy Home, 326 Boyd st. — Sisters of Mercy. 22 Professed Sisters. Sister M. Joachim, supr. — Connected with the Convent is *Girls Directory*, a home for working girls, also *Home for Old Men and Ladies*, *Orphan Asylum* and *Day Home* for poor Children. 100 orphans and abandoned children. The Sisters visit the Prison and County Hospital.

Sacred Heart School—8 Sisters of St. Dominic. Sister Patricia. Scholars, 260.

St. Joseph's School—7 Sisters of St. Dominic. Sister Thomasina. Day-scholars, 270.

ANAHEIM. *St. Catharine's Orphan Asylum.* — 14 Sisters of St. Dominic. Sister M. Raymunda, supr. Orphans, 200. Day-scholars, 25.

BANNING. *St. Boniface's Indian Training School.* — 8 Sisters of St. Joseph. Sister Virginia Joseph, dir. Attendance, 93.

FRESNO. *St. Augustine's Academy* — 9 Sisters of the Holy Cross. Sister Florian, supr. Pupils, 240.

GILROY. *St. Mary's Presentation Convent.*—6 Presentation Nuns. Sister M. Agnes, supr. Pupils, 80.

HOLLISTER. *Academy.*—5 Sisters of Charity. Pupils, 102.

MONTEREY. *San Carlos' Academy.* — 7 Sisters of St. Joseph. Sister Florence, supr. Pupils, 180.

OXNARD. *St. Joseph's Convent School.*—6 Sisters of St. Joseph. Sister Dominic, supr. Pupils, 75.

PASADENA. *Academy.*—7 Sisters of the Holy Names of Jesus and Mary, cor. Fair Oakes ave. and Walnut st. Sister M. Symphorosa, supr. Pupils, 126.

POMONA. *Academy of the Holy Names of Jesus and Mary*, Holt ave. and Illinois st, — 6 Sisters. Sister M. Celestine, supr. Pupils, 85.

REDLANDS. *Ursuline Nuns*, Academy and School. Sister Mary Joseph, supr. Pupils, 50.

SAN BERNARDINO. *Boarding and Day-School.*—7 Sisters of the Immaculate Heart of Mary. Sister Mary Francis de Sales, dir. Day-scholars, 28. — Connected with the Academy is *Orphan Asylum.* 55 orphans.

SAN DIEGO. *Academy of Our Lady of Peace and Day School.*—10 Sisters of St. Joseph. Sister Margareth Mary, supr. Pupils, 150.

St. Anthony's Old Mission Indian Training School.—6 Sisters of St. Joseph. Sister Octavia, supr. Rev. Cornelius Scannell, chaplain. Attendance, 75.

St. Joseph's Sanitarium and Home for the Aged. — 26 Sisters of Mercy. Sister Mary Michael, supr Inmates, 100.

SAN JUAN. *St. John's Institute.*—6 Sisters of the Immaculate Heart of Mary, Sister Carmen Argelaga, supr, 109 orphans.

SAN LUIS OBISPO. *Boarding and Day School.* — 6 Sisters of the Immaculate Heart of Mary. Sister Conception, supr. Pupils, 144.

SANTA BARBARA. *St. Vincent's Institution*, Orphan Asylum and Academy. — 7 Sisters of Charity. Sister Eulalia Ostrander, sister-servant. Pupils, 109.

SANTA CRUZ. *School of the Holy Cross.* — 11 Sisters of Charity. Sister Joseph, sister-servant. Pupils, 168.

SANTA MONICA. *Academy of the Holy Names*, 318 Fourth st. 7 Sisters of the Holy Names of Jesus and Mary. Sister M. Mathilda, supr. Pupils, 152.

SHORB. *Academy of the Holy Names.* — 16 Sisters of the Holy Names of Jesus and Mary. Sister Mary of Jesus, supr. Pupils, boarders and day scholars, total, 70. Rev. M. Scanlan, chaplain.

WATSONVILLE. *Moreland Notre Dame Academy*—12 Sisters of Notre Dame. Sister Mary Veronica, supr. Pupils, 160.

RELIGIOUS COMMUNITIES IN DIOCESE.

COMMUNITIES OF MEN.

Franciscan Fathers (St. Louis Province)—St. Joseph's, Los Angeles; Pajaro Valley; Santa Barbara.

Franciscan Fathers (Mexico.)—San Luis Rey.

Vincentian Fathers (Western Province) — St. Vincent's Church and College, Los Angeles; Whittier.

Christian Brothers—School, Santa Cruz.

COMMUNITIES OF WOMEN.

Sisters of Charity (Emmitsburg, Md.)—Los Angeles Infirmary, Los Angeles; Orphan Asylum, Academy, Hollister; Los Angeles; Santa Barbara; Santa Cruz.

Sisters of St. Dominic (San Francisco, Cal.) — St. Joseph's and Sacred Heart Schools, Los Angeles; Anaheim.

Sisters of the Holy Names of Jesus and Mary (Hochelaga, Canada).—Academy, Shorb; School, Pasadena; Pomona, Santa Monica.

Sisters of the Immaculate Heart of Mary (Los Angeles, Cal.)—Motherhouse and Academy, Cathedral School, Los Angeles; Academy, School and Orphan Asylum, San Bernardino; San Juan; San Luis Obispo.

Sisters of St. Joseph (St. Louis, Mo.)—Academy and School, Los Angeles; Banning; San Diego; Monterey; Oxnard.
Sisters of Mercy — Mercy Home, Home of the Guardian Angels, Los Angeles; St. Joseph's Sanitarium and Home for the Aged, San Diego.
Sisters of Notre Dame (San Jose, Cal.)—Academy, Watsonville.
Presentation Nuns (San Francisco, Cal)—Gilroy.
Sisters of the Holy Cross—Fresno.
Ursuline Nuns—Redlands.

RECAPITULATION.

Bishop	1	Colleges and Academies for boys	2
Diocesan Priests	70	Students	388
Priests of Religious Orders	31	Academies for young ladies	19
Total	101	Parishes with Parochial Schools	19
Churches with resident priest	47	Pupils in Academies and Schools	2 890
Missions with Churches	43	Orphan Asylums	6
Stations	31	Orphans	1 020
Total	121	Indian Schools	2
Ecclesiastical Students	11	Pupils	229
Seminaries of Religious Orders	1	Total of young people under Cath. care	4 500
Students	7	Hospitals	2
		Home for the Aged	2

Catholic Population, about..... ..... 58 000.

DIOCESE OF NASHVILLE

(*Dioecesis Nashvillensis.*)

ESTABLISHED JULY 28, 1837.

Comprises the State of Tennessee.

Square Miles = 41,750.

RIGHT REVEREND

Thomas Sebastian Byrne, D. D.,

Bishop of Nashville; cons. July 25, 1894.—Res., *Nashville, Tenn., 607 Capitol Square.*

Former Bishops—Right Rev. RICHARD PIUS MILES, D.D., cons. Sept. 16, 1838; died Feb. 21, 1860.—Right Rev. JAMES WHELAN, D.D., cons. May, 1859; resigned, May 1863; died 1878.—Right Rev. P. A. FEEHAN, cons. Nov. 1, 1865; created first Archbishop of Chicago, 1880. — Right Rev. JOSEPH RADEMACHER, D.D., cons. June 24, 1883; transferred to Ft. Wayne, July 13, 1893.

Vicar General — Very Rev. JOHN B. MORRIS, S.T.L.

Chancellor — Rev. D. W. ELLARD, B.C.L. Office, *514 Main st.* All applications for matrimonial dispensations are to be sent to the Chancery.

Secretary — Rev. DENIS J. MURPHY.—Res., *607 Capitol Square, Nashville, Tenn.*

Consultors—Very Rev. JNO. B. MORRIS, V.G., Revs. E. GAZZO, FRANCIS T. MARRON and HENRY JAPES.

Ecclesiastical Court for Matrimonial Cases—Judge, Very Rev. JNO. B. MORRIS, V.G., Rev. D. W. ELLARD, B.C.L., defensor matrimonii, Rev. D. MURPHY, secretary.

Ecclesiastical Curia for Criminal and Disciplinary Cases — Judge appointed in each case; Rev. WALTER F. GOTTWALLES, procurator fiscalis, Rev. A. T. ENNIS, secretary.

Rural Deans—Very Rev. FRANCIS T. MARRON, for Memphis and all territory west of the Tennessee river; Very Rev. THOMAS V. TOBIN, for Chattanooga and the counties east of Picket, Overton, Putnam, White, Van Buren, Grundy and Franklin.

Infirm Priests Board — The Rt. Rev. Bishop, pres. ex-officio; Very Rev. FRANCIS T. MARRON, chairman; Rev. T. C. ABBOTT, vice-chairman, sec.-treas.; Very Rev. THOS. V. TOBIN, Revs. Jno. GRAHAM and D. W. ELLARD.

CLERGY, CHURCHES, MISSIONS AND SCHOOLS.

CITY OF NASHVILLE.

ST. MARY'S CATHEDRAL, under the title of the Seven Sorrows, Right Rev. Thomas S. Byrne, D.D.; Very Rev. John B. Morris, V.G., Rev. D. J. Murphy.

School — Sisters of Mercy. Pupils, 125.

ASSUMPTION, North Nashville, Rev. Henry Japes, pastor; Rev. Louis Kemphues, asst., Res., 1227 N. Vine st.

School — Dominican Sisters (St. Cecilia's Convent). Pupils, 150.

Missions— Belleview, Davidson Co., St. Isidore's, 1st Sunday of month.
Hillsboro Pike, once a month.
Paradise Ridge, Davidson Co., St. Lawrence's, 2nd Sunday of month.

Stations — Bell's Bend, 4th Friday of month.
Hendersonville, Sumner Co., 3rd Tuesday of month.

ASSUMPTION, North Nashville (continued).
Stations— Kingston Springs, Cheatham Co., 1st Tuesday of month.
Lebanon, on alternate months.
State Industrial School, once a month.
ST. COLUMBA'S, Rev. D. W. Ellard. Res., 514 Main st.
School — Dominican Sisters. (St. Cecilia's Convent). Pupils, 85.
ST. JOSEPH'S, West-End, Rev. P. J. Gleason, pastor; Rev. Walter F. Gottwalles, assistant.
School — Sisters of Mercy. Pupils, 300.
Station — State Penitentiary.
ST. PATRICK'S, South Nashville, Rev. T. C. Abbott.
School — Sisters of Mercy. Pupils, 150.
Station — Confederate Soldiers' Home, once a month.
HOLY FAMILY CHURCH, Rev. Thomas J. Plunkett, in charge of colored catholics. Res. 607 Capitol Square.

CHAPELS.

St. Bernard's Academy, Rev. John Mougin, chaplain. P. O. Address, 132 Green st.
St. Cecilia Academy, Rev. D. J. Murphy, chaplain. Res. 607 Capitol Square.
St. Mary's Orphan Asylum, Rev. Jno. Mougin, chaplain.
St. Thomas Sanitarium, Rev. A. T. Ennis, chaplain. Res. 607 Capitol Square.

OUTSIDE OF THE CITY OF NASHVILLE.

Chattanooga, Hamilton Co., SS. Peter and Paul's, Very Rev. Thos. V. Tobin, R.D., pastor; Rev. Edward Bernet, assistant.
School — 12 Dominican Sisters (St. Cecilia Convent), Sister Cecilia, supr. Pupils, 310.
Clarksville, Montgomery Co., Immaculate Conception, Rev. Jos. J. Beucler.
School — 4 Dominican Sisters. Sister Mary Philomena, supr. Pupils, 60.
Mission — St. Michael's, Robertson Co., 1st Wednesday of every month.
Stations — Erin, Houston Co., once a month.
Springfield, once a month.
Taxon, four times a year.
Cedar Hill, Robertson Co., once a month.
Danville, Houston Co., four times a year.
Dover, Stewart Co., four times a year.
Hematite, Montgomery Co., four times a year.
Dayton, Rhea Co., St. Genevieve's, Rev. Ignatius Mayer, O.S.B.
Missions—South Pittsburg, Marion Co., The Holy Family.
Tracy City, Grundy Co., St. Francis.
Wartburg, Morgan Co., St. Louis'.
Stations — Bradley Co, Cleveland.
Grundy Co., Beersheba, Gruetli.
Hamilton Co., Daisy.
Morgan Co., Oakdale and Sunbright.
Rhea Co., Evensville and Spring City.
Roane Co., Harriman and Rockwood.
Sequachie Co., Sequachie.
Scott Co., Glen Mary, Robbins and Rugby.
Franklin, Williamson Co., St. Philip's, Rev. John A. Nolan.
Missions— Columbia, Maury Co., St. Dominic's, 2nd Sunday of month.
Pulaski, Giles Co., St. Augustine's, 3rd Sunday of month.
Station — Brentwood, Williamson Co. once a month.
Prospect, Giles Co., twice a year.
Humboldt, Gibson Co., Church of the Sacred Heart, Rev. Jno. F. Hayes.
Mission — Union City, Obion Co., Immaculate Conception. Mass twice a month.
Stations — Bethel Springs, McNairy Co. 4 times a year.
Brownsville, Haywood Co., once a month.
Covington, Tipton Co. 4 times a year.
Dresden, Weakley Co., occasionally.
Dyersburg, Dyer Co. 4 times a year.
Lexington, Hardeman Co. 4 times a year.
Martin, Weakley Co. 4 times a year.
Mason, occasionally.
Tremble, Dyer Co. 4 times a year.
Trenton, Sonoma Co., occasionally.
Jackson, Madison Co., St. Mary's, Rev. George D. Murphy.
School — 6 Dominican Sisters. Pupils, 100.
Knoxville, Knox Co., Immaculate Conception, Rev. Jno. J. Graham, pastor; Rev. E. F. Callahan, assistant. Res., 210 Walnut st.
School — 7 Sisters of Mercy. Sister M. Pauline, supr. Pupils, 213.
Mission — Greenville, Green Co., St. Patrick's.
Stations — Johnson City, Washington Co., 2nd Sunday of January, March, May, July, Sept. and Nov.
Jonesboro, Washington Co., following Monday, and Rheatown following Tuesday.

Lawrenceburg, Lawrence Co. (German Settlement), Church of the Sacred Heart, Rev. Henry A. Ottke.
School—4 Sisters of the Most Precious Blood. Sister M. Euphrosine, supr. Pupils, 70.
Loretto, Lawrence Co., Church of the Sacred Heart, Rev. J. W. Sliemers.
School—3 Sisters of the Most Precious Blood. Sister M. Clarissa, dir. Pupils, 40.
Missions—St. Joseph's, Lawrence Co.
School—2 Sisters of the Most Precious Blood. Sister M. Semina, dir. Pupils, 40.
St. Mary's, Lawrence Co.
School—Lay teacher. Pupils 15.
McEwen, Humphrey's Co., St. Patrick's, Rev. Wm. A. Shannon.
Stations—Dickson, Humphrey's Co.
Waverly, Humphrey's Co.
Memphis, Shelby Co., St. Brigid's, Rev. John J. Larkin, pastor.
School—8 Sisters of Charity of Nazareth. Sister Columba, sister-servant. Pupils, 251.
St. Joseph's, Rev. E. Gazzo.
School—4 Sisters of Charity of Nazareth. Sister Vestina, sister-servant. Pupils, 85.
St. Mary's, Rev. Hugo Fessler, O.F.M., pastor; Revs. Salvator Lehman, O.F.M. and Henry Kuester, O.F.M., assistants. 3 Lay brothers. Res. No. 61 Market st.
School—Sisters of St. Francis. Mother Paulina, dir. Pupils, 210.
St. Patrick's, Very Rev. Francis T. Marron, R.D., pastor; Revs. James F. O'Neill and Francis T. Sullivan, assistants.
School—9 Sisters of Charity of Nazareth. Sister Huberta, sister-servant. Pupils 210.
St. Peter's, Rev. Francis A. Gaffney, O.P., pastor; Revs. Joseph R. Hefferman, O.P., and M. T. McNicholas, O.P. 1 lay brother. Res. 84 Adams st.
School—Dominican Sisters from St. Agnes' Academy.
Sacred Heart Church, Rev. P. Mahony, pastor, Rev. Peter Schirmers, assistant.
School—Sisters of Charity (Nazareth). Sister Carmelita, supr. Pupils, 60.

CHAPELS.

Sacred Heart Institute, attended from St. Mary's.
St. Agnes Academy, attended from St. Patrick's.
Christian Brothers College, attended from St. Patrick's.
House of the Good Shepherd, attended from Sacred Heart.
St. Joseph's Hospital, attended from St. Mary's.
St. Peter's Orphan Asylum, attended from Sacred Heart.
Winchester, Franklin Co., St. Martin's, Very Rev. Elias Younan, C.S.P., superior; Rev. Michael Otis, C.S.P., procurator; Rev. Joseph Duffy, C.S.P., Rev. Thomas Healy, C.S.P.
Stations—Bedford Co., Normandy, Shelbyville.
Coffee Co., Naola and Tullahoma.
Franklin Co., Estill Springs.
Grundy Co., Mont Eagle.
Lincoln Co., Fayetteville.
Rutherford Co., Murfreesboro.
White Co., Bon Air and Sparta.

INSTITUTIONS IN CHARGE OF RELIGIOUS ORDERS.

ORDERS OF MEN.

MEMPHIS. *College of the Christian Brothers*, 282 Adams st. Founded in 1871.—Attended from St. Patrick's Church. Bro. Maurelian, F.S.C., (president); Bro. Anthony, F.S.C., (vice-pres.); Bro. Constantius, F.S.C., (prof. of higher mathematics, English literature and modern languages); Bro. Liguori, F.S.C., (prof. of mathematics and natural sciences); Bro. Edward, F.S.C., (prof. of rhetoric, history and mathematics); Bro. Harold, F.S.C., (prof. of history); Bro. Francis, F.S.C., (principal of commercial department, prof. of bookkeeping, type-writing and Spanish); Bro. Dorotheus, F.S.C., (prof. of bookkeeping); Bro. J. Hilary, F.S.C., (prof. of Penmanship and phonography); Bro. Matthew, (prof. of literature and mathematics); Bro. Abbon, F.S.C., (prof. of drawing); Bro. Ildephonsus, F.S.C., (prefect). In all is 16 Brothers and 2 professors of Music. Students, 200.

The Christian Brothers aim to give thorough Christian, religious and moral training, and include in their courses all the elements that make up a refined and liberal education. The development of vocations for the Priesthood and for the religious state, especially the teaching Brotherhood calls for the utmost care and solicitude of the Brothers. Thorough instruction in Modern Languages, Literature, Mathematics, and the Natural Sciences, Music and Drawing, are all that the most exacting patrons can desire. The Christian Brothers will be happy to communicate with the Reverend Clergy of the Diocese of Nashville, and with those of the neighboring Dioceses, concerning worthy boys who may give signs of Vocation to the priestly or religious state.

WINCHESTER. *St. Francis de Sales* (Hundred Oaks), The Paulist Fathers of New York, invited by the Rt. Rev. Bishop, opened in June 1900 a mission centre in the South. The object being to give missions to Catholics and Non-Catholics.

ORDERS OF WOMEN.

NASHVILLE. *St. Cecilia's Academy.* — Motherhouse of Dominican Sisters. Mother Frances supr. 42 Sisters, 7 Novices, 2 Postulants. In Community: 78 Sisters. Pupils in Academy, 110.
St. Mary's Orphan Asylum. — 6 Dominican Sisters. Sister M. Teresa, supr. Orphans, 110.
St. Bernard's Motherhouse and Academy of the Sisters of Mercy. — Mother M. Xavier, supr. Sisters, 34; Novices, 4. Total Sisters in community, 38.
St. Thomas Sanitarium, Church st. and Boyd ave. — Sisters of Charity of St. Vincent de Paul (opened in 1897). Sister Mary Agnes, Sister-servant. Sisters, 15.
CHATTANOOGA. *Notre Dame de Lourdes Academy.* — 12 Dominican Sisters. Pupils, 310. Sister Cecilia, supr.
JACKSON. *Select School.*—6 Dominican Sisters. Sister M. Rose, supr. Pupils, 100.
KNOXVILLE. *St. Mary's Academy.* — Sisters of Mercy of Nashville. Sister Pauline, supr. Pupils, 150.
MEMPHIS. *St. Agnes Academy.*—22 Dominican Sisters. Sister Bernardine, supr. Pupils, 75.
Sacred Heart Institute. — Conducted by the Sisters of St. Cecilia Academy of Nashville. 6 Sisters. Sister M. Alberta, supr. Pupils, 50. Address: Poplar st. and Carrol ave.
St. Peter's Orphanage. — Sisters of Charity of Nazareth. Sister Pelagia, sister-servant. Orphans, 105.
St. Joseph's Hospital.—31 Sisters of St. Francis. Sister M. Alexia, supr.
Convent of the Good Shepherd.—Mother M. St. Thomas, supr.

RELIGIOUS COMMUNITIES IN DIOCESE.

COMMUNITIES OF MEN.

Missionary Society of St. Paul the Apostle (New York)—Winchester.
Dominican Fathers (Springfield, Ky.) — Memphis.
Franciscan Fathers (St. Louis, Mo.) — Memphis.
Christian Brothers (St. Louis, Mo.) -- Memphis.
Benedictine Fathers (Cullman)—Dayton.

COMMUNITIES OF WOMEN.

Sisters of Charity of St. Vincent de Paul (Emmittsburg, Md.)—Sanitarium in Nashville.
Sisters of St. Dominic (Nashville, Tenn.) -- Motherhouse and Academy; one Institute for Young Ladies in Memphis, one Orphanage in Nashville, two Parochial Schools in Nashville, one in Chattanooga, one in Clarksville, and one in Jackson.
Sisters of Mercy (Nashville, Tenn.)— Motherhouse; three Parochial Schools in Nashville, and one in Knoxville.
Sisters of Charity of Nazareth (Nazareth, Ky.) — One Orphanage and four Parochial Schools in Memphis.
Sisters of St. Francis (Lafayette, Ind.) — Hospital in Memphis, and one Parochial School in Memphis.
Sisters of St. Dominic (Springfield, Ky.) — Memphis, St. Agnes Academy, and one Parochial School.
Sisters of the Precious Blood (Maria Stein, Ohio) — One Parochial School in Lawrenceburg, one in Loretto, one in St. Joseph.
Sisters of the Good Shepherd (St. Louis, Mo.) — Memphis.

RECAPITULATION.

Bishop	1	Students	200
Diocesan Priests	28	Academies for young ladies	4
Priests of Religious Orders	14	Pupils	590
Total	42	Parishes with Parochial Schools	18
Churches with resident priests	22	Pupils	2 476
Missions with churches	15	Orphan Asylums	2
Stations	60	Orphans	210
Chapels attached to Religious Institutions	12	Total of young people under Cath. care	3 476
Ecclesiastical Students	10	Hospitals	2
College for boys	1	Catholic Population, about	29 000

DIOCESE OF NATCHEZ

(*Dioecesis Natchetensis*).

ESTABLISHED JULY 28, 1837.

Comprises the State of Mississippi.

Square Miles = 46.340.

RIGHT REVEREND

Thomas Heslin, D.D.,

Bishop of Natchez, cons. June 18, 1889.—Res., *Cathedral, Natchez, Miss.*

Predecessors—Right Rev. JOHN J. CHANCHE, D.D., cons. March 14, 1841; died July 22, 1852.—Right Rev. J. O. VAN DE VELDE, D.D., transferred from Chicgao July 29,1853; died Nov. 13, 1855.—Right Rev. WILLIAM HENRY ELDER, D.D., cons. May 3, 1857; transferred to Cincinnati, 1880.—Most Rev. FRANCIS JANSSENS. D.D., cons. May 1st, 1881, transferred to the Archbishopric of New Orleans by Bulls dated Aug. 6, 1888.

Vicar-General — Very Rev. P, C. HAYDEN,.

Rural Deans — Very Revs. F. J. BLANC, B. J. BEKKERS.

Hon. Canons — Very Revs. P. C. HAYDEN, V. G., P. HUBER, JOS. L. WISE, F. J. BLANC and B. J. BEKKERS.

Consultors — Very Revs. JOS. L. WISE and F. J. BLANC, Revs. B. J. BEKKERS and C. A. OLIVER, D.D.

Officials and Episcopal Court—Judex: Very Rev. JOS. L. WISE; Procurator: Very Rev. F. J. BLANC; Cancellarius: Rev. C. A. OLIVER, D.D.; Director Euchaustic League: Rev. P. J. KOSTENBROOK.

Diocesan Directors—Apostleship of Prayer: Very Rev. F. J. BLANC; Propagation of Faith: Very Rev. P. C. HAYDEN, V.G.

Examinatores — Very Revs. JOS. L. WISE, F. J. BLANC and Very Rev. P. C. HAYDEN, V.G.

Missions to non-catholics—Rev. THOS. MCNAMARA.

CLERGY, CHURCHES, MISSIONS AND SCHOOLS.

NATCHEZ, Cathedral of Our Lady of Sorrows, Right Rev. Thos. Heslin, D.D., Very Rev. Patrick Hayden, V.G., rector; Rev. P. O'Reilly, jr., assistant. Rev. Jos. B. Weis, attends missions

Schools — For boys.—6 Brothers of the Sacred Heart. Brother Charles, dir. Pupils, 176.
For girls. — 6 Sisters of Charity. Sister M. Regina, dir. Pupils, 127.
Also at Natchez. — Boys Asylum and School. Brother Germain, dir. 8 Brothers. Pupils, 60.
Girls Asylum and School. Sister Tharsilla, sister-servant. 8 Sisters, Pupils, 84.

Missions— Raymond, Hinds Co., Nativity B.V.M., monthly.
Rodney, Jefferson Co., Sacred Heart.
Port Gibson, Claiborne Co., St. Joseph's.
Woodville, Jefferson Co., St. Joseph's.

Stations — Davis Bend.
Fayette, Jefferson Co.
Fort Adams, Wilkinson Co.
Red Lick, Jefferson Co.

Holy Family, Colored Congregation, Rev. M. Morrissey, Josephites.

School — For colored children.—4 Sisters of St. Francis. Sister M. Aquiline, dir. Pupils, 158.

Aberdeen, Monroe Co., St. Francis of Sales, attended from Columbus, one Sunday in month.
Missions— Corinth, Alcorn Co.
Okolona, Chickasaw Co., Our Lady of Good Help, occasionally.
Saltillo, Lee Co., St. Patrick's, occasionally.
Stations — Houston, Chickasaw Co., four times a year.
Lafayette Springs, Lafayette Co.
Shuqualak, Noxubee Co.
Tupelo, Lee Co., four times a year.
Bay St. Louis, Our Lady of the Gulf, Very Rev. F. J. Blanc, dean, Rev. J. H. Chauvin, asst.
Schools—For boys. 26 Brothers of the Sacred Heart, 12 teaching. Pupils in College, 163. Day-School, 65 boys. Bro. Isidore, dir.
For girls. 16 Sisters of St. Joseph. 8 teaching. Pupils in Academy, 60; day-chool, 65. Mother Augustine, dir.
For colored children.—Sisters of St. Joseph. Pupils, 75.
Mission — Point Clear, Hancock Co., St. Clare, weekly.
School—Lay teacher. Pupils, 21.
Chapel — St. Joseph's.
School— Lay teacher. Pupils, 20.
Biloxi, Harrison Co., Nativity of the B.V.M., Rev. Alph. Ketels.
Schools—Sisters of Mercy. Sister M. Raphael, dir. Pupils, 250.
Brookhaven, Lincoln Co., St. Francis of Assisium, Rev. Aug. Althoff, pastor. Mass first and third Sundays of the month.
School — 3 School Sisters of Notre Dame. Sister M. Frederic, dir. Pupils, 50.
Missions— Hazelhurst, Copiah Co., St. Martin's, every fourth Sunday.
Wesson, Copiah Co., St. Henry's, every fifth Sunday.
Canton, Madison Co., Sacred Heart, Rev. Thos. McNamara and Rev. P. O'Reilly—alternate on missions to Non-Catholics.
School — 4 Sisters of Mercy. Sister M. Antonio, dir. Pupils, 56.
Stations — Holmes Co., families visited six times a year.
Newport, Attala Co., four times a year.
Chatawa, Pike Co., St. Teresa's, Very Rev. Philip Huber.
School — Connected with St. Mary's Institute. Boarders, 44. Day-scholars, 3.
Mission — Osyka, Pike Co., St. Joseph's, every second Sunday.
Clarksdale, Coahoma Co., St. — Rev. J. J. Mallin, pastor.
Missions— Austin, Tunica Co., St. Mary's.
Friar's Point, Coahoma Co., St. Cecilia's.
Columbus, Lowndes Co., Annunciation. Mass second and fourth Sundays of the month. Rev. J. A. Hippel.
Mission — Macon, Noxubee Co., Corpus Christi, every second Sunday.
Stations — Montpellier, Clay Co., three times a year.
Netleton, Lee Co.
West Point, Colfax Co., once a month.
De Lisle, Harrison Co. Our Lady of Good Hope, Rev. R. J. Sorin.
School — Lay teacher. Pupils, 27.
Missions— Alcee, Nicaise Settlement, Hancock Co.
Henry Saucier Settlement.
Jean Marie Lassere..
Romain Cuevas.
St. Joseph.
Sherie, Dédeaux Settlement, Harrison Co., St. Lucy's, monthly.
Greenville, Washington Co., St. Joseph's, Rev. P. Korstenbrock.
School—7 Sisters of Mercy. Sister Margaret Mary, dir. Pupils, 115.
Gulfport, Harrison Co., St. John Evangelist, Rev. J. M. Prendergast, pastor.
School—St. Francis de Sales. 5 Sisters of Mercy. Sister M. Liguori. Pupils, 94.
Missions— Handsborough, Harrison Co., St. Patrick's.
Long Beach, Harrison Co.
Loraine.
McHenry, Harrison Co.
Mississippi City, Harrison Co. St. James'.
Stonewall, Harrison Co., St. Joseph's, occasionally.
Hattiesburg, Perry Co., Sacred Heart, Rev. Syl. Greimel, pastor.
School — Lay teacher. Pupils 57.
Stations — Columbia, Marion Co.
Santee, Covington Co.
Williamsburg, Covington Co., Holy Ghost, every three months.
Jackson, Hinds Co., St. Peter's, Rev. C. A. Oliver, D.D.
School—8 Sisters of Mercy. Mother M. Angela, dir. Pupils, 156.
Jordan River, Hancock Co. (*Kiln P.O.*), Annunciation. Rev. Peter de Gruyter.
Missions — Bayou Cadet, Hancock Co., St. Henry's, monthly.
Bayou Lacroix, Hancock Co., Holy Cross, monthly.
Logtown, Hancock Co. (church.)
Pearlington, Hancock Co., St. Vincent's, occasionally.
Lexington, Holmes Co., St. Thomas', Rev. W. Dermody, pastor.
Stations — Carrollton, Carroll Co.
Durant, Holmes Co.

Leqington, Holmes Co. (continued).
Stations— Greenwood, Leflore Co., Immaculate Heart of Mary.
Tchula Holmes Co.
Winona, Montgomery Co., Sacred Heart.
McComb City, Pike Co., St. Alphonsus', Rev. F. G. Lennon.
School — 4 Sisters of Mercy. Sister M. Beatrice. Pupils, 128.
Missions— Magnolia, Pike Co., St. James'.
Summit, Pike Co., Immaculate Conception.
Meridian, Lauderdale Co., St. Patrick's, Very Rev. B. J. Bekkers, Canon, pastor.
School — 8 Sisters of Mercy. Sister M. Laurentia, dir. Pupils, 121.
Merigold, Bolivar Co., St. Mary Immaculate, Rev. A. J. Gmelch.
Ocean Springs, Jackson Co., St. Alphonsus', Rev. H. Mortier.
School — Sisters Marianites of Holy Cross. Sister M. Agnes, supr. Pupils, 59.
Mission — Back Bay, Harrison Co., Sacred Heart.
Pass Christian, Harrison Co., St. Paul's, Rev. Alois Van Waesberghe.
Schools—6 Sisters of Mercy. Sister M. Borgia, dir. Pupils, 86.
For colored children.—2 Sisters of Mercy. Pupils, 42.
Private Oratory of Dr. N. J. Pinaud; Rev. A. Huot, chaplain.
Pauldiug, Jasper Co., St. Michael's, three Sundays in the month, Rev. W. J. Finley.
Mission — Enterprise, Clarke Co., St. Joseph's, occasionally.
Stations — Heidelberg, Jasper Co.
Laurel, Jones Co.
Marion, Laderdale Co., twice a year,
Newton Co.. twice a year.
O'Rourke's, Covington Co., four times a year.
Raleigh, Smith Co., every three months.
Shubuta, Clarke Co., every three months.
Smith Co., three times a year.
Spring Cottage, Marion Co., four times a year.
Missions in Jones Co., twice a year.
Missions in Lawrence, Co., twice a year.
Missions in Perry Co., every six month's.
Scranton, Jackson Co., Our Lady of Victories, Rev. William Ten Brink.
Schools—16 Sisters of the Perpetual Adoration. Sister M. Margaret, dir. Pupils, 169.
For colored children. Pupils, 65.
Missions— Moss Point, Jackson Co., St. Joseph's.
Pascagoula, Jackson Co., Maris Stella.
Creoletown, ——— St. Peter's.
Sulphur Springs, Madison Co., Immaculate Conception, Rev. B. O'Reilly.
Mission — St. Anns, Leake Co.
Tucker, Neshoba Co., Our Lady of the H. Rosary, for the Choctaw Indians, Very Rev. Aug. Breek, O.C., pastor; Rev. Herman J. Hamers, O.C., asst.
Schools—For white children. 2 Sisters of Mercy. Sister M. Rose, dir. Pupils, 36.
For Choctaw Indians. 2 Sisters of Mercy. Pupils, 33.
Missions— Foster, Scott Co.
Louisville, Winston Co., Sacred Heart.
Philadelphia, Neshoba Co., Holy Cross.
Stations — Ackerman, Choctaw Co., four times a year.
Centreville, Choctaw Co., four times a year.
De Kalb, Kemper Co., four times a year.
French Camps, Choctaw Co., four times a year.
Summerville, Noxubee Co., six times a year.
Webster, Choctaw Co., four times a year.
Vicksburg, Warren Co., St. Paul's, Rev. P. McConkey, adm., Rev. Peter Keenan, Rev. Peter J. Ahern.
Schools—For boys. St. Aloysius Academy. Bro. Alphonse, dir. 224 boys.
For girls. St. Francis Academy. 205 girls, 22 boarders.
Mission — Edwards Station, Warren Co., Assumption of B.V.M.
Station — Bolton, Hinds Co.
Nittayuma, Sharkey Co.
Water Valley, Yallobusha Co., St. Patrick's, Rev. Jas. Kiernan.
Missions — Holly Springs, Marshall Co., St. Joseph's.
Sardis, Panola Co., St. John the Baptist, four times a year.
Stations — Grenada, Grenada Co.
Hernando, De Soto Co.
Pontotoc, Pontotoc Co.
Yazoo City, Yazoo Co., Assumption, Very Rev. Joseph L. Wise.
School — Academy of the Sisters of Charity. Sister Emerentia, dir. Pupils, 104.

———

Retired: Very Rev. Henry A. Picherit, Rev. D. Monti.
Priest of diocese laboring elsewhere: Rev. L. Voyer (sick), Matane, Canada.
Absent: Rev. Jas. Maguire.

INSTITUTIONS IN CHARGE OF RELIGIOUS ORDERS.

ORDERS OF MEN.

NATCHEZ. *D'Evereux Hall Orphan Asylum*, for boys.—8 Brothers of the Sacred Heart. Bro. Germain, director. Orphans, 60.

NATCHEZ. *Cathedral School.*—6 Brothers of the Sacred Heart. Bro. Charles, dir. Pupils, 176.

BAY ST. LOUIS. *St. Stanislaus' Commercial College.* — 25 Brothers of the Sacred Heart. Brother Isidore, dir. Pupils, 163 in College and 65 in Day School.

TUCKER (Indian Mission). 2 Carmelite Fathers and 3 Lay Brothers.

VICKSBURG. *St. Aloysius' Commercial College.* — 8 Brothers of the Sacred Heart. Brother Alphonse, dir. Pupils, —.

ORDERS OF WOMEN.

NATCHEZ. *St. Mary's Orphan Asylum*, for girls. — 8 Sisters of Charity. Sister Tharsilla, sister-servant. Orphans, 84.

BAY ST. LOUIS. *St. Joseph's Convent and Boarding School.*—15 Sisters of St. Joseph. Sister Augustine, supr. Boarders, —; day-scholars in Academy, 60; in Parish School, white, 65; colored, —.

CHATAWA. *St. Mary Teresa's Institute and Day School.*—19 School Sisters of Notre Dame. Sister M. Apollinar, directress. Pupils, 45.

SCRANTON. *Holy Angel's Convent, Academy and Boarding School.* — 15 Sisters of Perpetual Adoration. Sister M. Margaret supr. 9 Sisters teaching. Pupils, white,—; colored.—.

VICKSBURG. *St. Francis Xaviers Convent of the Sisters of Mercy*, 107 Crawford st. — Motherhouse of the Sisters of Mercy in Mississippi. Mother M. Bernard, supr. 26 Sisters.—Connected with the Convent is *St. Francis Xavier's Academy.* Pupils, 200. Boarders, 22. 3 Sisters have charge of the *State Hospital.* Sister M. Josephine, supr. Patients, 300.

YAZOO CITY. *St. Clara's Academy.* — Sister of Charity of Nazareth. Sister Emerentia, sister-servant. Pupils, 104.

RELIGIOUS COMMUNITIES IN DIOCESE.

COMMUNITIES OF MEN.

Brothers of the Sacred Heart—Asylum and School, Natchez; College and School, Bay St. Louis; Vicksburg.

Carmelite Fathers (Holland, Europe)—Tucker and Missions.

COMMUNITIES OF WOMEN.

Sisters of Charity (Emmittsburgh, Md.)—Natchez, 2 houses.

Sisters of the Perpetual Adoration (New Orleans, La.)—Scranton.

Sisters of St. Francis (Philadelphia, Pa.)—Natchez.

Sisters of St. Joseph (New Orleans)—Bay St. Louis.

Sisters of Mercy (New Orleans, La.)—Biloxi.

Sisters of Charity of Nazareth (Nazareth, Ky.)—Yazoo City.

Sisters of Mercy (Vicksburg, Miss.) — Motherhouse and Academy, Vicksburg; Canton; Greenville; Gulfport; Jackson; Meridian; Pass Christian; Tucker; McComb City.

School Sisters of Notre Dame (Milwaukee, Wis.)—Brookhaven; Chatawa.

Sisters Marianites of Holy Cross (Le Mans, France.)—Ocean Springs.

RECAPITULATION.

Bishop	1
Secular Priests	35
Regular Priests	2
Churches with resident priest	28
Missions with churches	47
Total Churches	75
Stations	31
Chapels	18
Brothers (incl. novices and postulants)	40
Religious Women (incl. novices and postulants) about	150
Ecclesiastical Students	6
Colleges and Academies for boys	2
Academies for young ladies	5
Graduates in Schools	51
Parishes with Parochial Schools	19
Orphan Asylums	2
Orphans	144
Converts in Schools and Orph. Asylums	22

Confirmed	Children....338	Total ...	381
	Adults..... 43		
Total of young people under Cath. care			3 273
Non-Catholics at Schools			502
Baptisms	Infants.....796	Total	940
	Adults and Converts 144		
Marriages 125....(mixed 88)			213
Burials			345
Colored Catholics			1795
Indian Catholics			868
Boarders in Colleges and Convents			265
Children taught free			1036
Teachers actually employed			133
White Children at School			2875
Colored Children at School			355
Indian Children at School			38
Catholic Population			21 084

NESQUALLY

DIOCESE OF NATCHITOCHES

(*Dioecesis Natchitochensis.*)

Comprises the northern part of Louisiana.

Square Miles = 22,212.

RIGHT REVEREND

Anthony Durier, D.D.,

Bishop of Natchitoches, cons. March 19, 1885.—Res., *Natchitoches, La., Cathedral.*

Series of Bishops—Right Rev. AUGUSTUS M. MARTIN, cons. Nov. 30, 1853; died Sept. 29, 1875. —Right Rev. FRANCIS XAVIER LERAY, cons. Bishop of Natchitoches, April 22, 1877. Named Bishop of Janopolis, Coadjutor of New Orleans, and Administrator of Natchitoches, Oct. 23, 1879; promoted to the See of New Orleans, Dec. 1883; died Sept. 23, 1887.

Vicar-General—Very Rev. A. ANDRIES.—Res., *Natchitoches, La., Cathedral.*

Bishop's Council—Very Rev. A. ANDRIES, V.G., Revs. N. J. ROULLEAUX and C. BRAHIC.

School Board—Very Rev. A. ANDRIES, V.G., Rev. L. MENARD, C. MAHÉ.

CLERGY, CHURCHES, MISSIONS AND SCHOOLS.

NATCHITOCHES, Natchitoches Parish, Cathedral of the Immaculate Conception, Right Rev. Anthony Durier, D.D., Very Rev. A. Andries, V.G., rector; Rev. A. Piégay, assistant.
School— Connected with Academy.
Missions— Bayou Bourbeux.
Bayou Dollé.
Cotes D'Afrique.
School— Colored School. Pupils, 40. Lay teacher.
Kekouen.
Tiger Island.

Alexandria, Parish of Rapides, St. Francis Xavier's, Rev. L. Menard, rector; Rev. A. Isenberg, assistant.
School— Connected with Academy.
Colored School. Pupils, 27.

Carmel, De Soto Parish. Rev. Marianus Nyssen, rector.
Mission — Spanish Town.

Campti, Natchitoches Parish, Nativity, Rev. L. Lambertz, rector.
Schools—3 Sisters of Divine Providence. Sister Patrick, dir. Pupils, 75.
Colored School. Pupils, 30.
Station — Clear Lake.

Cloutierville, Natchitoches Parish, St. John the Baptist's, Rev. A. C. Thiollière, rector.
Schools—
Missions— Bayon Pierre, Natchitoches Parish.
Colfax, Grant Parish.
Fairmount, Grant Parish.

Cottonport, Avoyelles Parish, Rev. F. Bertels.
School—4 Sisters. Daughters of the Cross. Sister Anastasia, dir. Pupils, 100.
Mission — Bayou Rouge Prairie.

Fairfield, near Shreveport, St. Vincent's, Rev. N. J. Roulleaux, rector.
School— St. Vincent's Academy. Pupils, 60.
Missions— Gloster.
Gravel Point.
Les Presles.
Stonewall.

Ile Brevelle (*Melrose P. O.*), Natchitoches Parish, Rev. B. Regis, rector.
School— 2 Sisters of Divine Providence. Sister Benedict, dir. Pupils (colored), 70.
Mission — Old River.
Lake Providence, East Carroll Parish, St. Patrick's, Rev. C. Mahé, rector.
School— Lay teacher. Pupils, 30.
Mission — Milliken's Bend, Madison Parish, Immaculate Conception.
Station — Delta, Madison Parish.
Lecompte, Rapides Parish, Rev. ——.
Mansura, Avoyelles Parish, St. Paul's, Rev. E. Chauvin, rector.
School— 3 Daughters of the Cross. Sister St. Yves, dir. Pupils, 50.
Many, Sabine Parish, St. John's, Rev. A. Anseeuw, rector.
School— 3 Sisters of Divine Providence. Sister St. John, dir. Pupils, 60.
Mission — Spanish Lake, St. Joseph's.
arksville, Avoyelles Parish, St. Joseph's, Rev. F. Grosse, rector.
School— Connected with Boarding School.
Monroe, Ouachita Parish, St. Matthew's, Rev. A. Verstrepen, rector.
Schools—Connected with Boarding School.
For Boys. Lay teacher. Pupils, 75.
Missions— Bastrop, Morehouse Parish.
Delhi, Richland Parish, Sacred Heart.
Winnsboro.
Moreauville, Avoyelles Parish, Sacred Heart, Rev. C. Brahic, rector.
School— Daughters of the Cross. Pupils, 75.
Stations — Bayou.
Big Bend, Avoyelles Parish.
Norma, Avoyelles Parish, Rev. A. Blomme, rector.
Station — Bunkie.
School— Sisters of Divine Providence. Sister Berchmans, dir. Pupils, 70.
Plauchéville, Avoyelles Parish, Rev. J. B. Limagne, rector.
School — 6 Sisters of Divine Providence. Pupils, 180.
Pineville, Rapides Parish, Rev. C. Degnan, rector.
School— Sisters of Divine Providence.
Missions— Big Island.
Boyce, Rapides Parish.
Poland, Rapides Parish, Rev. Regis Dumas, rector.
Shreveport, Caddo Parish, Holy Trinity Church, Rev. Sebastian B. Scharl, rector.
School— 7 Daughters of the Cross. Sister Mary Edward, dir. Pupils, 75.
Stations — Benton, Bossier Parish.
Haughton, Bossier Parish.
Minden, Webster Parish.
St. John's, Texas ave., Rev. J. F. O'Connor, S.J., rector and Fathers from the College.
Vidalia, Concordia Parish, Our Lady of Lourdes. Rev. F. N. Vandegaer, rector.
Missions— Harrisonburg, Catahoula Parish, SS. Peter and Paul's.
St. Joseph, Tensas Parish.
Trinity, Catahoula Parish.
Zwolle, Sabine Parish, Rev. Fr. Van Haver, rector.
Mission — San Patricio.
School — Lay teacher. Pupils, 50.

INSTITUTIONS IN CHARGE OF RELIGIOUS ORDERS.

ORDERS OF MEN.

ALEXANDRIA. *St. Francis Xavier's College.*—4 Brothers of the Sacred Heart. Brother Jerome, dir. Boys, 87.

SHREVEPORT. *St. John's Berchmans College*, Texas ave.—Conducted by the Fathers of the Society of Jesus. Rev. J. F. O'Connor, S.J., president; Rev. John I. Sherry, S.J., vice-pres. and minister; Revs. Wm. Fillinger, S.J., James Moore, S.J.

ORDERS OF WOMEN.

NATCHITOCHES. *St. Mary's Academy.* — 8 Sisters of Divine Providence. Sister M. Joachim supr. Pupils 150. Colored School, pupils, 35.

ALEXANDRIA. *St. Francis Xavier's Academy.* — 10 Sisters of Divine Providence. Sister M. Blandina, supr. Pupils, 160, boarders and externs. Colored School. Pupils 27.

FAIRFIELD, near Shreveport, Caddo Parish. *Mother-house and Novitiate of the Daughters of the Cross in America.*—Supr.-gen., Mother Eulalie, Community in diocese, 52. 50 Sisters, 2 Novices. The Sisters have a Novitiate at Lambezellec, near Brest, France. 23 Sisters, 9 Novices. — Connected with the Motherhouse is *St. Vincent's Academy.* Boarders, 40.

MARKSVILLE, *Presentation Boarding and Day School.*—5 Daughters of the Cross. Sister St. Gertrude, supr. Pupils, 75.

MONROE. *St. Hyacinth's Boarding and Day School.* — 7 Daughters of the Cross. Sister St. Ignatius, supr. Girls, 70; boys, 50.

St. Vincent's Academy.—Conducted by the Daughters of the Cross. Mother M. Eulalie, supr. 22 Sisters. Pupils, 53.

MOREAUVILLE. *St. Francis de Sales Convent.*—4 Daughters of the Cross. Sister Teresa, supr. Pupils, 100.

RELIGIOUS COMMUNITIES IN DIOCESE.

COMMUNITIES OF MEN.

Brothers of the Sacred Heart (Arthabaska P. Q.) — Alexandria.
Jesuit Fathers (New Orleans)—Shreveport.

COMMUNITIES OF WOMEN.

Sisters of Divine Providence (San Antonio, Tex.)—Natchitoches; Alexandria; Campti; Cloutierville; Ile Brevelle; Many; Plancheville; Pineville; Norma.
Daughters of the Cross (Shreveport, La.) — Motherhouse, Mother M. Eulalie. Supr. Genl. Academy, Fairfield, near Shreveport; Cottonport; Mansura; Marksville; Monroe; Shreveport; Morcauville.

RECAPITULATION.

Bishop	1	Religious Women (incl. novices and postulants	67
Secular Priests	22	Colleges and Academies for boys	1
Priest of Religious Orders	0	Students	87
Total	22	Academies and Boarding Schools for young ladies	5
Churches with resident priest	19	Parishes with Parochial Schools	12
Missions with Churches	19	Pupils in Academies and Parochial Schools	865
Stations	16	Total of young people under Cath. care	985
Chapels	15		
Brothers	4		

Catholic Population, about..... 32,000.

DIOCESE OF NESQUALLY

(*Dioecesis Nesqualliensis.*)

ESTABLISHED MAY 31, 1850.

Comprises the State of Washington.

Square Miles = 66,680.

RIGHT REVEREND

EDWARD JOHN O'DEA, D.D.,

Bishop of Nesqually; cons. Sept. 8, 1896.—Res., *Cathedral, Vancouver, Wash.*

Former Bishops—Right Rev. A. M. A. BLANCHET, cons. Bishop of Walla Walla, Sept. 27, 1846; trans. to Nesqually May 31, 1850; resigned 1879; made Bishop of Ibora; died Feb. 25, 1887.—Right Rev. AEGIDIUS JUNGER, D.D., cons. Oct. 28, 1879; died Dec. 26, 1895.

Vicar General—Very Rev. P. HYLEBOS. Res., *Tacoma, Wash.*

Chancellor and Secretary—Rev. FELIX VERWILGHEN, J.C.B. Res., *Vancouver, Wash.*

Diocesan Consultors—Rev. C. CLAESSENS, Rev. WM. DWYER, Rev. P. C. A. WINTER.

Deans—Very Rev. P. HYLEBOS, V.G., Very Rev. F. X. PREFONTAINE, Very Rev. EM. KAUTEN, Very Rev. M. FLOHR.

Defensor Matrimonii—Very Rev. P. HYLEBOS, V.G.

Promotor Fiscalis—Rev. A. L. VERHAGEN.

CLERGY, CHURCHES, MISSIONS AND SCHOOLS.

VANCOUVER, Clarke Co., Cathedral of St. James and St. Augustine, Rev. F. Verwilghen, rector; Rev. Jos. Delannoy.
Schools—For girls: connected with Academy.
For boys: St. James' College.

Aberdeen, Chehalis Co., St. Aegidius', Rev. B. Garand.
School—Connected with Academy.
Mission—Hoquiam, Chehalis Co., (church).
Stations— Bruceport, Chehalis Co. Ocosta, Chehalis Co.
Cosmopolis, Chehalis Co. Westport, Chehalis Co.

Ballard, King Co., St. Alphonsus, Rev. G. Achtergael.
Stations— Fremont, King Co.
Smith's Cove, King Co.

Blanchet, St. George's Indian Mission, near Tacoma, (*P.O. address, c. o. St. Joseph's Hospital, Tacoma, Wash.*) Rev. Chas. De Decker.
Missions— Auburn, King Co.
Muckleshoot Indians, St. Clare's.
Nesqually Indians, St. Anthony.
Puyallup, St. John Baptist (Indian.)
White and Black River Indians, St. Louis.

Centreville, Klickitat Co., Rev. J. J. Barry.
Stations — Columbus, Klickitat Co.
Goldendale, Klickitat Co.
Warner's Landing.

Chehalis, Lewis Co., St. John Evangelist's, Rev. H. P. Saindon.
School—Connected with Academy.
Mission — Centralia, Lewis Co., St. Mary's.
Stations — Bucoda, Thurston Co.
Newaukum, Lewis Co.

Colfax, Whitman Co., St. Patrick's, Rev. Wm. Schneider.
Stations — Almota, Whitman Co., Union Flat.
Endicott, Whitman Co. Viola, Lincoln Co.

Colton, Whitman Co., St. Gall's, Rev. Jas. L. Frei.
School— Connected with Academy.
Mission — Palouse City, Whitman Co., St. Anthony's.
Stations — Johnson, Whitman Co.
Leeschwyl, Whitman Co.
Pullman, Whitman Co.
Stanley, Whitman Co.

Colville Mission (*Goodwin P.O.*), St. Francis Regis (Indian Mission), in care of the Fathers of the Society of Jesus, Rev. S. Filippi, S.J., Rev. C. Caldi, S.J. Scholastics. 3 Lay Brothers.
Mission — Colville, Stevens Co., Immaculate Conception (Indian).
Stations — Marcus, Stevens Co.
Pendoreilles, Kallispells, Snaielyti, Okanogan.

Cowlitz Prairie, Lewis Co., St. Francis Xavier's, Rev. Wm. Palmer.
Missions— Kalama, Cowlitz Co.
Napavine (German Settlement), Lewis Co., Church of the Assumption.
Stations — Calhlamet, Wahkiakum Co.
Carroll's Point, Cowlitz Co.
Castle Rock, Cowlitz Co.
Kelso, Cowlitz Co.

Davenport, Lincoln Co., Church of the Immaculate Conception, Rev. Theoph. Pypers.
Missions— Almira and Heartline (10 m. N.), St. John's.
Cheney, Spokane Co., St. Rosa of Lima.
Creston, Lincoln Co., Our Lady of Lourdes.
Medical Lake, Spokane Co., St. Anne's.
Waterville, Douglas Co., St. Joseph's.
Wilbur, Lincoln Co., Sacred Heart.
Stations — Conlee City, Spokane Co.
Forster Creek.
Fort Spokane.
Reardan, Lincoln Co.

Ellensburgh, Kittitas Co., St. Andrew's, Rev. John Sweens.
Mission — Roslyn, Kittitas Co. (church.)
Station — Cle-Elum, Kittitas Co.

Enumclaw, King Co., Sacred Heart of Jesus, Rev. M. Fafara.
Stations — Carbonado Coal Mines, Pierce Co. Ross, King Co.
Kamilchie, Mason Co. Shelton, Mason Co.
Krain, Pierce Co. Wilkeson, Pierce Co.

Everett, Snohomish Co., Rev. Chas. Claessens, Rev. J. E. O'Brien.
School — Connected with Academy.

Ferndale, Whatcom Co., St. Joseph's, Rev. Peter LeRoux.
Missions— Columbia Valley, Whatcom Co., St. Peter's.
Everson, Whatcom Co.
Goshen, Whatcom Co.
Sedro, Whooley, Skagit Co.
Sumas City, Whatcom Co., St. Ann's.
Wickersham, Whatcom Co.
Stations— Blue Canyon, Whatcom Co.
Lynden, Whatcom Co.
Rapperswyle, Whatcom Co. (*Acme, P.O.*)
Welcome, Whatcom Co.

Fort Simcoe, Yakima Co., St. Mary's, Rev. Al. Parodi. S.J.

Lacey, Thurston Co., Rev. Benedictine Fathers.
Missions — Elina, Chehalis Co., St. Joseph's.
Fort Steilacoom, Pierce Co. Insane Asylum.
Lake Park, Pierce Co., (church).
Long Beach, Pacific Co., (church).
Montesano, Chehalis Co., St. John's.
Shelton, Mason Co., (church).
South Tacoma, Pierce Co., (church).
Steilacoom, Pierce Co., Immaculate Conception.
Tenino, Thurston Co., (church).
Station — Oakville, Chehalis Co.

La Conner, Skagit Co., Sacred Heart of Jesus, Rev. H. Deichmann.
Missions — Edison, Skagit Co., St. Mary's.
Mount Vernon, Skagit Co., St. Alphonsus'.
Swinonish, St. Paul's (Indian.)
Anacortes, Skagit Co. Lyman, Skagit Co.

La Conner, Skagit Co. (continued).
Stations — Bird's View, Skagit Co.
Burlington, Skagit Co.
Conway, Skagit Co.
Fir, Skagit Co.
Hamilton, Skagit Co.
McMurrays, Skagit Co.
Prairie, Skagit Co.
Sauk, Skagit Co.
Utsalady, Island Co.

Marysville, Snohomish Co., Rev. Paul Gard.
Mission — Tulalip, St. Ann.
Stations — Florence.
Norman, Snohomish Co.
Stanwood, Snohomish Co.

North Yakima, Yakima Co., St. Joseph's, Rev. B. Feusi, S.J., rector; Rev. Al. Parodi, S.J. 1 Brother.
School — Connected with Academy.
Missions — Attanum, Yakima Co., St. Joseph's.
Prosser, Yakima Co., (church).
Stations — Maxee, Yakima Co.
Mobton, Yakima Co.
Outlook, Yakima Co.
Natchis, Sinpskneusi, Chilen, Kittitass, Knassatas, Winatchee Indians.
Yakima City, Yakima Co.

Okonagon Indians (*Alma P.O.*), St. Mary's, Rev. Steph. De Rougé, S.J.
School — St. Mary's School for Indian Children.
Missions — Lake Chelan, St. John's (Indian).
Nespin Indians.
Waterville, (church).
Stations — Conconnully.
Leavenworth.
Loomiston.
Virginia City.
Wenatchee City.
Wenatchee Indians.

Olympia, Thurston Co., St. Michael's, Rev. L. A. Allain.
School — Connected with Academy.

Pe-Ell, Church, Rev. P. Kornke, S.D.S., rector.

Pomeroy, Garfield Co., Our Lady of the M. H. Rosary, Rev. Wm. Amschwand.
School — 3 Sisters of St. Benedict. Sister M. Albertine, dir. Pupils, 45.
Mission — Dayton, Columbia Co., St. Joseph's.
Stations — Asotin, Asotin Co.
Peola, Garfield Co.
Prescott, Walla Walla Co.
Riperia, Columbia Co.
Starbuck, Columbia Co.
Veinland, Asotin Co.
Waitsburg, Walla Walla Co.
Wallula, Walla Walla Co.

Port Angeles, Clallam Co., Rev. J. J. Gribbin.
Mission — San Juan Island, San Juan Co., church.
Station — Orcas Island, San Juan Co.

Port Townsend, Jefferson Co., St. Mary's, Star of the Sea, Rev. R. Manioulouxs.
Stations — Irondale, Jefferson Co.
Lopez Island, San Juan Co.
Port Discovery, Jefferson Co.
Port Ludlow, Jefferson Co.

Seattle, King Co., Our Lady of Good Help, Very Rev. F. X. Préfontaine, dean.
St. Mary's, Rainier Heights, Rev. Wm. J. Metz.
Immaculate Conception, Rev. A. H. Sweere, S.J., supr.; Rev. Edw. H. Brown, S.J., cor. Rev. Matthew Woods, S.J. 3 Scholastics. 1 Lay Brother. Res., Madison and Broadway.
Schools — Pupils, 130.
Connected with Academy of Sisters of Holy Names.
Stations — Black Diamond Coal Mines, King Co.
Bremerton.
Franklin Coal Mines, King Co.
Sacred Heart of Jesus, Rev. George Hild, C.SS.R., supr. and rector; Revs. Nich. Miller, C.SS.R., Patrick O'Neill Byrne, C.SS.R., Richard O'Regan, C.SS.R. 2 lay brothers. Res., 2315 6th ave.
School — 8 Sisters of the Holy Names of Jesus and Mary. (2325 6th st.) Sister M. Laurentia, dir. Pupils, 400.
Providence Hospital. Very Rev. Em. Kauten.

St. John (mission), Clark Co. (*Vancouver P.O.*), Rev. Fr. A. Moens.
Missions — Battle Ground, Clarke Co., Sacred Heart of Mary.
Lacamas, Clarke Co., St. Thomas of Aquin.
Lewis River, Clarke Co., St. Mary's.
Washougal, Clarke Co., St. Anthony's.
Stations — Amboy, Clarke Co.
Bear Prairie, Skamania Co.
Cape Horn, Skamania Co.
Cedar Creek, Clarke Co.
Woodland, Cowlitz Co.

Snohomish City, Snohomish Co., St. Michael's, Rev. A. T. Bourke.
Stations — Arlington.
Cherry Valley, King Co.
Getchell.
Gilman Coal Mines, King Co.
Hartford.
Snoqualmie River Settlements, King Co.

Spokane, Spokane Co., Our Lady of Lourdes, Rev. A. Verhagen, Adm.; Rev. M. P. Golden, assistant.
School— 9 Sisters of the Holy Names of Jesus and Mary (Superior st.). Pupils, 160.
St. Joseph's, Rev. J. De Kanter.
Station—Fort Wright, Army Post.
St. Aloysius', Rev. James Rebmann, S.J., rector; Rev. Robert J. Smith, assistant.
Missions— Chawelah, St. Mary of the Rosary attended by Rev. A. Folchi, S.J.
Hillyard, St. Patrick's.
Mission among the Italians, attended by Rev. G. Giacalone, S.J.
Stations — Chelan, Okanogan Co.
Leavenworth, Okanogan Co.
Valley, Stevens Co.
Wenatchee, Kittitas Co.
Walker's Prairie.
Sacred Heart, attended from St. Aloysius' church.
School— 4 Sisters of St. Benedict. 3 lay teachers. Pupils, 75.
Sacred Heart Hospital, Rev. L. W. Ferland.
Sprague, Lincoln Co., Mary Queen of Heaven, Rev. H. J. Van de Ven.
School — Connected with Academy.
Missions — Edwall, Lincoln Co.
Harrington, Lincoln Co., St. Francis.
Ritzville, Adams Co.
Stations —Lind, Adams Co.
Odessa, Lincoln Co.
Pasco, Franklin Co.
Scott, Adams Co.
Wilson Creek, Douglas Co.
South Park, King Co.,
Tacoma, Pierce Co., St. Leo the Great, Very Rev. P. F. Hylebos, rector, Rev. Ant. Fischer assistant.
St. Patrick's (old town), Rev. Ant. Le Blanc, rector. Res., N. 12th and G. sts.
School — Convent of St. Thomas Aquinas. Sisters of St. Dominic. Boarding and Day school.
Our Lady of the Rosary (German), Rev. Demetrius Juennemann, O.S.B. Res., Tacoma ave. and 30th st., N. 512.
School — 8 Sisters of St. Benedict (516 S. 30th st.). Sister Augustine, dir. Pupils 207.
St. Joseph's Hospital, Rev. Wm. Dwyer, chaplain.
Tekoa, Whitman Co., St. Joseph's Chapel, Rev. Al. De Malsche.
Mission — Rosalia.
Stations — Belmont, Whitman Co.
Fairfield, Spokane Co.
Farmington, Whitman Co.
Garfield, Whitman Co.
Latah, Spokane Co.
Oakesdale, Whitmon Co.
Rockfort, Spokane Co.
Uniontown, Whitman Co., St. Boniface's, Rev. J. A. Faust.
School—4 Sisters of the Divine Saviour. Sister Ottilia, dir. Pupils, 100.
Walla Walla, Walla Walla Co., St. Patrick's, Very Rev. M. Flohr, dean, rector.
School— 3 Brothers of the Christian Schools. Brother Vantasian, dir. Pupils 115.
Whatcom, Whatcom Co., Assumption, Rev. J. B. Boulet. Res. 510 Elk Str.
Missions — Lummi, St. Joachim's (Indian).
Port Madison, Indian Reservation, St. Peter's (Indian.)
Port Gamble, Clallam Indians, St. Ambrose (Indian.)
Port Washington, Our Lady of Good Counsel (Indian.)
Stations — Fairhaven, Whatcom Co.
Port Gamble, Kitsap Co.
Marietta, Whatcom Co.
White River (*O'Brien's P. O., King Co.*), St. Bernard's, Rev. P. C. A. Winter.
Missions— Buckley, Pierce Co.
New Castle Mines, King Co., St. Cyprian.
Orting, Pierce Co.
Puyallup City, Pierce Co., All Saints,
Stations — Auburn, King Co.
Blackely, Kitsap Co.
Cangley, King Co.
Durham, Pierce Co.
Eagle Gorge, King Co.
Hot Springs, King Co.
Kent, King Co.
Lake Tapps, Pierce Co.
Lake Park, Pierce Co.
Madison, Kitsap Co.
Maywood, King Co.
Palmer, King Co.
Renton, King Co.
Seabeck, King Co.
Sester, King Co.
South Prairie, Pierce Co.
Sumner, Pierce Co.
Squak, King Co.
Talbot Mines, King Co.
Veazie, King Co.
Weston, King Co.

Absent: Rev. L. Kusters.

INSTITUTIONS IN CHARGE OF SECULAR CLERGY.

BLANCHET (near Tacoma). *St. George's School for Indian Boys and Girls.*—Rev. Chas. D. Decker, supr. Pupils, 85.

INSTITUTIONS IN CHARGE OF RELIGIOUS ORDERS.

ORDERS OF MEN.

COLVILLE INDIAN MISSION. *Boarding School for Indian Boys.*—Jesuit Fathers. Scholars, 50.

LACEY, Thurston Co. *St. Martin's College.*—Benedictine Fathers. Very Rev. Wolfgang Steinkogler, O.S.B., prior, Rev. Oswald Baran, O.S.B., director, Rev. Cornelius Wittmann, O.S.B., Rev. Justin Welz, O.S.B., Rev. Ulric Scheffold, O.S.B., Rev. Mark Wiechmann, O.S.B., Rev. Matthew Britt, O.S.B. 4 Lay Brothers, 1 Oblate. Students, 54.

O'KONAGON. (Alma P. O.) *St. Mary's Indian School for Boys*, conducted by Jesuit Fathers. Rev. S. D. Ronge, S.J., Sup.

SEATTLE. *Institute of Our Lady of Lourdes (South Park P.O.).—Novitiate* of the Brothers of Our Lady of Lourdes. *Hospice* for men; Brother Callixtus Mary, supr. Brothe Ramacle Mary, master of novices. 7 Brothers, 3 Novices.

Immaculate Conception College.—Conducted by the Jesuit Fathers.

SPOKANE. *Gonzaga College.*—College for boys and house of studies for the scholastics of the Society of Jesus. Very Rev. Geo. De la Motte, S.J., Superior General of the Rocky Mountain Missions. Rev. Raphael J. Crimont, S.J., (pres.); Rev. Francis C. Dillon, S.J., (vice-pres.); Rev. H. Goller, S.J., pref. of studies and prof. of spec. metaphysics; Revs. N. Cocchi, S.J., prof. of dogmatic and moral theology; J. Chianale, S.J., prof. of theodicea and ethics; S. Filippi, S.J., prof. of Logic and gen. metaph.; J. B. Moskopp, S.J., prof. of phys. and chemistry; James Rebmann, S.J., Robert Smith, S.J., A. M. Folchi, S.J., J. B. Van der Pol, S.J., James Kennelly, S.J., Michael Meyer, S.J., Paul Arthuis, S.J., J. J. Donegan, S.J. 60 Scholastics, 13 Lay Brothers, 120 boarders, 110 day-scholars.

VANCOUVER. *St. James' College, Boarding and Day-School.* 4 Brothers of the Christian Schools. Rev. Bro. Florinus, director. 2 lay Professors, Pupils, 110. Boarders, 30.

WALLA WALLA. *De La Salle Institute.*—3 Brothers of the Christian Schools. Rev. Bro. Vantasian, supr. Pupils 125.

ORDERS OF WOMEN.

VANCOUVER. *Provincialhouse and Novitiate of the Sisters of Charity of Providence* (General Motherhouse at Montreal, Can.)—In the Province, 198 Professed Sisters, In the House: 50 professed Sisters, 10 Novices, 15 Postulants, 9 Coadjutrix Sisters. —Connected with the Convent are: an Academy: *The Providence*, and a *Kindergarten School.* Sister M. Melanie, supr. Boarders, 35; day-scholars, 262. *Kindergarten School.* Pupils, 51. Meals to poor, 1015.

St. Genevieve's Female Orphan Asylum.—5 Sisters of Charity of Providence. Orphans, 70.

St. Vincent's Male Orphan Asylum.—4 Sisters of Charity of Providence. Orphans, 60.

St. Joseph's Hospital and Asylum for old people.—4 Sisters of Charity of Providence and 1 Coadjutrix; 3 helpers. Sister Aurelia, supr. Patients during the year, 247. Meals to Poor, 440. Visits to the Sick at home, 300.

ABERDEEN. *St. Rose's Academy, Boarding and Day-School.* Sisters of St. Dominic. 50 pupils.

St. Joseph's Hospital.—9 Sisters of St. Dominic. Sister Anselma, supr.

BLANCHET. *St. George's Mission Indian School.*—6 Sisters of St. Francis. Sister M. Ivo, supr. 90 scholars.

CHEHALIS. *Academy of the Holy Rosary, Boarding and Day School.*—5 Sisters of St. Dominic. Mother Damascena, supr. 85 pupils.

COLFAX. *St. Ignatius Hospital.*—5 Sisters of Charity of Providence. 4 Helpers. Sister M. Agidius, supr. Patients during the year, 154. The Sisters visit the sick at home. Meals to Poor, 395.

COLTON. *St. Scholastica's Convent.* Motherhouse and Novitiate of the Sisters of St. Benedict.—35 Professed Sisters, 2 Candidates. Mother M. Hildegarde, supr. Rev. James L. Frei, director. Sisters in Colton, Pomeroy, Spokane and Genesee, diocese of Boise. —Connected with the Convent is: *St. Scholastica's Academy*, Training School for teachers. Day scholars and boarders, total 120.

COLVILLE INDIAN MISSION (*Goodwin P. O.*). *Boarding School for Indian Girls.*—8 Sisters of Charity of Providence. Sister Adrian, supr. Indian pupils, boarders 30. White Children, 40. Meals to the poor, 82.

EVERETT. *Academy.*—4 Sisters of St. Dominic.

NORTH YAKIMA. *St. Joseph's Academy and Day-School.*—7 Sisters of Charity of Providence. Sister M. Florence, supr. Boarders 25. Day-scholars, 86. Meals to Poor, 850.

St. Elizabeth's Hospital.—5 Sisters of Charity of Providence. 3 Helpers. Sister John Evangelist, supr. Patients received during the year 255. Meals to Poor, 405.

OLYMPIA. *St. Amable Academy.* — 6 Sisters of Charity of Providence. Sister Joseph Hercules, supr. Day-scholars, 124.
St. Peter's Hospital. — 6 Sisters of Charity of Providence. 4 Coadjutrix Sisters, 3 helpers. Sister Ladislaus, supr. 742 patients during the year, Meals to Poor, 1081.
PORT TOWNSEND. *St. John's Hospital.* — 8 Sisters of Charity of Providence. 3 Coadjutrix Sisters, 3 Helpers. Sister Monaldie, supr. 257 patients received during the year. The Sisters visit the sick at home. Meals to Poor, 250.
SEATTLE. *Academy of the Holy Names of Jesus and Mary.* (Seventh st.)—12 Sisters of the Holy Names Jesus and Mary. Sister Mary Leontine, supr. Pupils, 184.
Providence Hospital, Madison and 5th sts. — 46 Sisters of Charity of Providence. 20 tertiaries, 13 helpers. Sister Marie Eugene, supr. 1273 patients received during the year. Meals to Poor, 4 94.
Convent of the Holy Names, (2325 Sixth Ave.)—8 Sisters. Sister Mary Laurentia, dir. Pupils, 400.
Holy Names Academy, Broadway and Madison st. — 9 Sisters of the Holy Names of Jesus and Mary. Sister Ignatius of Jesus, supr. Pupils, 209.
Monastery of the Sisters of the Good Shepherd, 413 9th st.—Mother Angelique, supr. Professed Religious, 16; Novices, 6.—Connected with the Monastery are: *Female Orphan Asylum, Female Reform School, Home for the Fallen.* Reformatory Class, 40; Orphans, 62.
SPOKANE. *Academy of the Holy Names*, Ross ave. — 17 Sisters of the Holy Names of Jesus and Mary. Sister M. Alodia, supr. Pupils, 459.
Hospital of Sacred Heart of Jesus.—20 Sisters of Charity of Providence. 3 Coadjutrix Sisters. 23 helpers. Sister Vincent Ferrier, supr. 1006 patients received during the year.—Connected with the Hospital is a *School for Trained Nurses.* 14 Nurses. Meals to Poor, 1739.
St. Joseph's Orphan Asylum.—13 Sisters of St. Francis. Sister M. Eugenia, supr. Orphans, 150.
SPRAGUE. *St. Joseph's Academy and Day-School.* — 5 Sisters of Charity of Providence. Sister John of God, supr. Boarders 15, and day-scholars, 97. The Sisters visit the sick at home. Meals to Poor, 225.
TACOMA. *Mt. St. Joseph's Convent, Boarding and Day-School.*—16 Sisters of the Visitation. Mother M. Dolores, supr. 125 scholars.
St. Joseph's Hospital. — 15 Sisters of St. Francis. Rev. Wm. Dwyer, chaplain. Sister M. Helena, supr.
Aquinas Academy, N. G. and 12th sts. — Boarding and Day School for Girls and Young Ladies. Sisters of St. Dominic. Pupils, 115.
St. Edward's Hall.—Day School for Boys and Boarding School for Boys under the age of twelve years. Sisters of St. Dominic. Pupils, 55.
Convent of Sisters of Benedict, 516 S. 30th st.—Sister Alphonsa, dir. Pupils, 200.
TEKOA. *Mt. St. Joseph's Academy.*—Boarding and Day School for young ladies, also a Day School for boys under the age of twelve.—7 Sisters of St. Francis. Sister Mary Immaculate, supr. Boarders, 63. Day-scholars, 40.
UNIONTOWN. *St. Joseph's Convent and School.*—Sisters of the Society of the Divine Saviour. Sister Ottilia, dir. Sisters, 6.
WALLA WALLA. *St. Vincent's Academy.* — 8 Sisters of Charity of Providence. Sister Mary of the Guard, supr. Day-scholars, 200; Boarders, 36. Meals to Poor, 480.
St. Mary's Hospital. — 12 Sisters of Charity of Providence, 4 Coadjutrix Sisters. 14 helpers. Sister John of Jesus, supr. 543 patients received during the year. Meals to Poor, 1500.
WHATCOM. *St. Joseph's Hospital*, Elk st. — 8 Sisters of St. Joseph of Peace. - Sister M. Teresa, supr. 175 patients during the year.

RELIGIOUS COMMUNITIES IN DIOCESE.

COMMUNITIES OF MEN.

Benedictine Fathers (St. John's Abbey)—St. Martin's College, Lacey; Tacoma.
Jesuit Fathers (Rocky Mountain Mission) — Spokane; North Yakima; Seattle; Colville Mission; Okonagon Mission.
Redemptorist Fathers (St. Louis Province)—Seattle.
Society of the Divine Saviour (Rome, Italy)—Pe-Ell.
Brothers of Our Lady of Lourdes (Oostacker, Belgium.) — Seattle.
Brothers of the Christian Schools (Martinez, Cal.) — Vancouver; Walla, Walla.

COMMUNITIES OF WOMEN.

Sisters of St. Benedict (Colton, Wash.) — Colton; Spokane, Pomeroy,
Sisters of St. Benedict (St. Joseph, Minn.)—Tacoma.
Sisters of Charity of Providence (Vancouver) — Novitiate, Academy, Hospital and 2 Orphan Asylums, Vancouver; Colfax; Colville; North Yakima; Olympia; Sprague; Port Townsend; Seattle; Spokane; Walla Walla.
Sisters of St. Dominic (New York City) — Aberdeen; Chehalis; Everett.
Sisters of St. Dominic (Tacoma, Wash.)—Tacoma.
Sisters of St. Francis (Philadelphia, Pa.)—Blanchet; Tacoma; Tekoa; Spokane.
Sisters of the Good Shepherd (St. Paul Province.)—Seattle.
Sisters of the Holy Name of Jesus and Mary (Portland, Oreg.)—Seattle; Spokane.

Sisters of St. Joseph of Peace (Jersey City, N.J.)—Whatcom.
Sisters of the Visitation. (Tacoma)—Tacoma.
Sisters of the Society of the Divine Saviour (Milwaukee)—Uniontown,

RECAPITULATION.

Bishop	1	Colleges and Academies for boys	6
Secular Priests	42	Students about	1 300
Priests of Religious Orders	33	Academies for young ladies	14
Total	75	Parishes with Parochial schools	20
Churches with resident priest	48	Pupils in Academies and Paroch. Schools	3 083
Missions with Churches	61	Orphan Asylums	4
Total Churches	109	Orphans	350
Stations	157	Indian Schools	3
Chapels	67	Pupils	200
Brothers (incl. novices and postulants)	40	Industrial and Reform Schools	1
Religious Women (incl. novices and postulants) about	300	Inmates	50
Ecclesiastical students	6	Total of young people under Cath. care	5 000
Seminary of Religious Order	1	Hospitals	11
Students	38	Homes for Aged Poor	5

Catholic population, about 50,000

DIOCESE OF NEWARK

(*Dioecesis Novarcensis.*)

ESTABLISHED 1853.

Comprises Seven Counties in the State of New Jersey, viz: Hudson, Passaic, Bergen, Essex Union, Morris and Sussex.

Square Miles = 1,699.

RIGHT REVEREND

JOHN JOSEPH O'CONNOR, D.D.,

Bishop of Newark, cons. July 25th, 1901.—Res., *552 South Orange ave., South Orange, N.J.*

Series of Bishops—Most Rev. JAMES ROOSEVELT BAYLEY, D.D., cons. Oct. 30, 1853; promoted to the Archiepiscopal See of Baltimore July 30, 1872, died Oct. 3, 1877.—Most Rev. MICHAEL AUGUSTINE CORRIGAN, DD.., cons. May 4, 1873; promoted to the Archiepiscopal See of Petra Oct. 1, 1880, and succeeded to the Archiepiscopal See of New York, Oct. 10, 1885.—Right Rev. WINAND MICHAEL WIGGER, D.D., cons. Oct. 18, 1881, died Jan. 5th, 1901.

Vicar-General—Very Rev. J. A. SHEPPARD, Res., *240 9th st., Jersey City.*

Chancellor and Secretary—Rev. ——— Res., *552 South Orange ave., South Orange, N.J.*

Consultors—Very Rev. J. A. SHEPPARD, V.G., Right Rev. GEORGE H. DOANE, Prothonotary Apostolic, Rev. B. H. TER WOERT, M.R., V. Rev, P. E. SMYTH, M.R., Rev. C. P. GILLIN, Rev. C. J. KELLY, LL.D.. M.R.

Defensor Matrimonii — Rev. T. J. KERNAN.

Procurator Fiscalis—Rev. J. W. MCDOWELL, D.C.L.

Examinatores Synodales—Very Rev. J. A. SHEPPARD, V.G., Very Rev. J. M. FLYNN, V.F., Revs. D. J. MCCARTIE, M.R., M. A. MCMANUS, I. P. WHELAN, W. F. WAHL, T. J. KERNAN, J. W. MCDOWELL, D.C.L., H. C. PHELAN, S.T.D., C. H. MACKEL, S.T.L., C. M. SCHOTTHOEFER, S.T.D., J. A. STAFFORD, S.T.L., J. F. MOONEY, H. J. BEHR, S.T.D.

Diocesan Director of the Propagation of the Faith — Very Rev. JOSEPH M. FLYNN, M.R. Res., *Morristown, N.J.*

Diocesan Director of Holy Childhood—Rev. E. P. CARROLL. Res., *341 Washington st., Newark, N. J.*

School Board—Revs. J. P. WHELAN, C. J. KELLY, L.L.D., J. J. CUNNEELY, T. J. KERNAN, J. A. GRIEFF, J. W. MCDOWELL, D.C.L., E. P. CARROLL, J. H. MEEHAN.

CLERGY, CHURCHES, MISSIONS AND SCHOOLS.

CITY OF NEWARK.

ST. PATRICK'S CATHEDRAL, Washington st. and Central ave., Rt. Rev. John Joseph O'Connor, D.D., Res. 552 South Orange ave., South Orange, N. J.; Right Rev. George H. Doane, P.A.; Revs. W. F. Grady, W. T. Tallon, T. McEnery. Pastoral residence, 35 Bleecker st.

Schools — 7 Brothers of Christian Schools (74 Central ave.). Brother Victor, dir. Boys, 390 and 7 Sisters of Charity (98 Washington st.). 1 lay teacher. Sister M. Catherine, sister-servant. Pupils, 671.

ST. ALOYSIUS', Bowery and Freeman sts., Revs. M. A. McManus, James A. Keough. Res., 66 Bowery st.
School — 11 Sisters of Charity (45 Freeman st.); 1 lay teacher. Sister Frances, sister-servant. Pupils, 791.

ST. ANTONINUS', 337 S. Orange ave., cor. S. 10th st., Very Rev. James R. Meagher, O.P., S.T.L., rector; Revs. M. R. Bloomer, O.P., Hugh J. McManus, O.P., R. P. Cahill, O.P., J. B. Hegarty, O.P., G. I. Conlon, O.P. 1 lay brother.
School — 6 Sisters of Charity (218 S. 9. st.). Sister M. Beatrice, sister-servant. Pupils, 350.

ST. ANN'S (German), 103 16th ave., Rev. Joseph Gruber.
School — 7 Sisters of St. Dominic (359 S. 6th st.). Sister M. Josephine, supr. Pupils, 428.

ST. AUGUSTINE'S (German), 170 Sussex ave., Rev. R. J. Hülsebusch.
School — 6 Sisters of Christian Charity (55 Norfolk st.) Sister M. Aquilina, dir. Pupils, 240.

ST. BENEDICT'S (German), Rev. Leonard Walter, O.S.B., Rev. Thomas Rosenberger, O.S.B., 124 Niagara st.
School — 5 Sisters of St. Benedict (69 Barbara st.); 1 lay teacher. Sister Eltrude, dir. Pupils, 420.

ST. BRIDGET'S, Rev. E. P. Carroll, res. 341 Washington st.
School — 4 Sisters of Charity. Sister M. Frederica, dir. Res. 404 Plane st. Pupils, 175.

ST. COLOMBA'S, South st., Revs. M. J. White, E. J. Ellard, 21 Thomas st.
School — 3 Sisters of Charity. Sister M. Helen Teresa, dir. Res. 7 South st. Pupils, 365.

ST. JAMES', 143 Madison st., Rev. Patrick Cody, Rev. John F. Keenahan, Rev. Robt. J. Byer.
School — 11 Sisters of Charity (140 Jefferson st.); 7 lay teachers. Sister M. Charitina, sister-servant. Pupils, 1,100.

ST. JOHN'S, 22 Mulberry st., Rev. J. P. Poels, M.R.
School — 6 Sisters of St. Joseph (30 Mulberry st). Mother M. Bona, dir. Pupils, 185.

ST. JOSEPH'S, 39 Wallace pl., Revs. G. W. Corrigan, M.R., E. O'Malley, M. P. Corcoran.
School — 17 Sisters of Charity (42 Wallace place). Sister M. Alexis, sister-servant. 2 lay teachers. Pupils, 1062.

ST. LUCY'S (Italian), 19 — 14 Amity Place, Rev. Jos. M. Perotti, Rev. John Bertolotto. Res. 14 Amity Place.

ST. MARY'S (German), 528 High st., Rt. Rev. Hilary Pfraengle, O.S.B., Rev. Polycarp Scherer, O.S.B., rector; Rev. Benedict Flum, O.S.B.
School — 7 Sisters of St. Benedict (William and Shipman sts.); 1 lay teacher. Sister M. Boniface, dir. Pupils, 414.

ST. MARY MAGDALEN'S, 27 Esther st., Rev. George F. Brown.
School — 4 Sisters of St. Dominic. Sister Polycarp, dir. Res., 33 Esther st. Pupils, 220.

ST. MICHAEL'S, 172 Belleville ave., Revs. Denis J. McCartie, M.R., T. J. Walsh.
School — 8 Sisters of Charity (182 Belleville ave.). Sister M. Blanche, sister-servant. Pupils, 430.

OUR LADY OF MOUNT CARMEL (Italian), cor. Ferry and McWhorter sts., Rev. E. D'Aquila.
School — 8 Missionary Sisters of the Sacred Heart, 391 Market st. Sister M. Angelica, dir. Pupils, 550.

ST. PETER'S (German), 44 Belmont ave., Revs. Aloysius Stecher, M.R., Henry Duckgeischel, F. Thimmes.
School — 16 School Sisters of Notre Dame (21 Livingston st.) Sister M. Severina, supr. Pupils, 1065.

ST. PHILIP NERI'S (Italian), 14 Grove st., Rev. F. Morelli.
School — 3 Sisters of Charity from Pallottine. Pupils, 100.

ST. ROCHE'S, Morris ave., Rev. Jas. Zuccarelli.
School — 2 Pallottine Sisters (9 Bedford st.) Sister M. Camilla Leando, supr. Pupils, 60.

ST. ROSE OF LIMA, 9 Gray st., Rev. Jas. J. McKeever.
School — 5 Sisters of Charity (13 Gray st.). 1 lay teacher. Sister M. Fausta, sister-servant. Pupils, 310.

ST. STANISLAS' (Polish), Rev. V. Masneski. Res., 144 Belmont ave.
School — 5 Felician Sisters, O.S.F. (126 Livingston st.) Sister M. Simeona, dir. Pupils, 302.

SACRED HEART, 114 Fifth ave., Rev. J. J. Sheehan, Very Rev. Canon Moynihan.
School — 3 Sisters of Charity. Sister M. Margaret, dir. Pupils, 208.

OUR LADY OF GOOD COUNCIL. Rev. W. J. Richmond, Res., 37 Carteret st.

HOLY TRINITY (Lithuanian), Rev. W. V. Matulaitis, Res., 308 Elm st.

ST. STEPHEN'S (Slav.), Rev. E. Pospech, Res. 86 17th ave.

OUTSIDE OF THE CITY OF NEWARK.

Avondale, Essex Co., Our Lady of Grace. Rev. J. P. Morris.

Bayonne, Hudson Co., St. Mary's (Stella Maris), Revs. I. P. Whelan, J. A. O'Brien, Chas. Doyle, Res., 333 ave. C.
School — 18 Sisters of St. Joseph (40 14th st.). Mother Mary James, dir. Pupils, 1310.

St. Henry's, Revs. Geo. Meyer, F. Ferguson, res. 26th st. and ave. D.
School — 4 Sisters of St. Benedict (26th st.). Sister M. Augustine, dir. Pupils, 325.

St. Joseph's (Hungarian), Rev. E. F. Richtartsik, res. 21st st.
School — 3 Felician Sisters, O.S.F. Sister M. Adjuta, dir. Pupils, 235.

St. Vincent's, Rev. J. J. Gately.

Mt. Carmel (Polish), Rev. S. Sweider, res., 22nd st.

Our Lady of the Assumption, Rev. M. Mercolino.
School — 2 Sisters of St. Francis. Sister M. Adjuta, dir. Pupil3, 120.

Belleville, Essex Co., St. Peter's, Res., William st., Revs. J. P. Smith, R. J. Mahoney.
School—8 Sisters of Charity. Sister Albina, sister-servant. Pupils, 378.
Bloomfield, Essex Co., Sacred Heart, Broad st., Rev. Joseph Nardiello, M.R.
School—7 Sisters of Charity. Sister Teresa Gertrude, sister-servant. Pupils, 386.
St. Valentine's (Polish), Rev. J. Ivanow.
Boonton, Morris Co., Our Lady of Mt. Carmel, Rev. C. M. Schotthoefer, D.D.
School—3 Sisters of St. Dominic. Sister M. Irene, dir. Pupils, 167.
Butler, Morris Co., St. Anthony of Padua, Revs. Hyacinth Rueberg, O.F.M., Hugo Kummer, O.F.M., Celsus Murphy, O.F.M. 2 lay brothers.
School—6 Sisters of the Third Order of St. Francis. Sister M. Bonaventure dir. Pupils, 150.
Mission—Macopin, St. Joseph's.
Stations—Pompton, Passaic Co.
Ringwood, Passaic Co.
Caldwell, Essex Co., St. Aloysius', Rev. P. Byrne.
Station—Verona, Essex Co.
Carlstadt, Bergen Co., St. Joseph's, Rev. Camillus Mondorf, res., East Rutherford.
School—3 Sisters of St. Benedict. Sister M. Rhabana, dir. Pupils, 118.
Chatham, Morris Co., St. Patrick's, Oliver st., Rev. James M. McCormick.
School—2 Sisters of Charity. Sister Teresa, sister-servant. Pupils, 75.
Mission—Stirling, Morris Co., St. Vincent de Paul's.
Convent Station, Chapel of the Holy Family, Rev. H. C. Phelan, D.D.
Cranford, Union Co., St. Michael's, Revs. J. J. Westman, J. F. Dolan.
Missions—Roselle, Union Co., St. Joseph's.
Westfield, Union Co., Holy Trinity.
Dover, Morris Co., St. Mary's, Rev. Gerard Funcke.
School—4 Sisters of St. Dominic. Sister M. Augustine, supr. Pupils, 210.
East Newark, St. Anthony's (Italian), Rev. Peter Catalano, res., 411 2nd st.
Mission—Kingsland, Bergen Co., Sacred Heart.
East Orange, Essex Co., St. Mary's, Help of Christians, 456 Main st., cor. North Clinton, Rev. J. P. Callaghan, Rev. P. F. Pindar, Rev. F. Cunningham.
School—4 Sisters of Charity (460 Main st.). Sister Henrietta, sister-servant. Pupils, 210.
Sacred Heart, Rev. James McManus, res. 284 Sanford st.
School—2 Sisters of Charity. Sister Marie Inez. Pupils, 75.
Elizabeth, Union Co., St. Mary's, Washington ave., Revs. Francis O'Neill, A. J. Ferretti Res., 152 Race st.
School—6 Sisters of Charity (145 Washington ave.). Sister M. Gonzaga, sister-servant. Pupils, 300.
St. Michael's (German), 52 Smith st., Revs. H. J. Behr, DD., Andrew J. Schonhart.
School—11 Sisters of Christian Charity (Smith and Jersey sts.). Sister M. Adelgunde, dir. Pupils, 510.
St. Patrick's, 222 Court st., Very Rev. Martin Gessner, M.R., V.F., Rev. M. Farrelly.
School—17 Sisters of Charity (Court st.). Sister M. Grata, sister-servant. Pupils, 1343.
Sacred Heart, 403 Spring st., Revs. Ambrose Huebner, O.S.B., Henry Becker, O.S.B.
School—4 Sisters of St. Benedict. Sister Walburga, dir. Pupils, 250.
Holy Rosary, 528 Elizabeth ave., Rev. James J. Smith.
School—7 Sisters of Charity (539 1st ave.). Sister Fortunata, sister-servant. Pupils, 380.
SS. Peter and Paul's (Lithuanian), Rev. B. Zindzius, 233 Ripley Place.
St. Anthony's, 857 Cross st., Rev. Antonio De Falco. Res. Alexian Brothers Hospital.
Englewood, Bergen Co., St. Cecilia's, Rev. Theodore J. McDonald, O.C.C., rector and prior; Revs. Bernard Fink, O.C.C., Ignatius McDonald, O.C.C., Angelus Lager, O.C.C., Benedict J. O'Neill, O.C.C., Vincent Metzler, O.C.C., Peter Kramer, O.C.C. Res., 50 Waldo Place.
School—5 Sisters of Charity. Sister M. Gabriella, sister-servant. Pupils, 278.
Mission—Tenafly, Bergen Co., Our Lady of Mount Carmel.
School—2 Sisters of Charity. Sister Gabriella. Pupils, 98.
Fort Lee, Bergen Co., Church of the Madonna, Rev. John Huygen. Res., Jones Road.
School—3 School Sisters of Notre Dame (from Institute). Sister M. Nonna, dir. Pupils, 130.
Franklin Furnace, Sussex Co., Immaculate Conception, Rev. J. F. Boylan.
Mission—Deckertown, Sussex Co., St. Monica's.
Ogdensburg, Sussex Co., St. Thomas of Aquin.
Station—Weywayanda, Sussex Co.
Guttenberg, Hudson Co., St. Joseph's, Revs. A. M. Kammer, Jos. Bloem. Res., Herman ave. and 6th st.
School—6 Sisters of the Third Order of St. Francis. Sister M. Leona, supr. Pupils, 220.
Hackensack, Bergen Co., Holy Trinity, Rev. Joseph J. Cunneely. Res., 38 Maple ave.
School—3 Sisters of Charity. Sister Cecilia Agnes, sister-servant. Res., 32 Maple ave. Pupils, 153.
Immaculate Conception, Rev. John Lambert.

Harrison, Hudson Co., Holy Cross, Jersey and Lodi st., Revs. M. P. O'Connor, H. G. Coyne, Louis Bohl.
School—12 Sisters of Charity. Sister M. Angela, sister-servant. Pupils, 856.
Hoboken, Hudson Co., Our Lady of Grace, 400 Willow ave., Rev. Charles J. Kelly, L.L.D., M.R., Revs. G. L. Fitzpatrick, F. C. O'Neill, R. E. Freeman.
School—25 Sisters of Charity and 4 lay teachers (713 Washington st.). Sister M. Geraldine, sister-servant. Pupils, 1440.
St. Joseph's, 64 Monroe st., Very Rev. Michael McEvoy, O.M.C., rector; Rev. Nicholas Donohoe, O.M.C.
School— 5 Sisters of St. Francis (59 Monroe st.) Sister M. Julia, dir. Pupils, 340.
St. Francis' (Italian), 504 3rd st., Rev. Ambrose Rheiner, O.M.C., rector.
SS. Peter and Paul's (German), Rev. L. Hofschneider, res. 404 Hudson st.
School—2 lay teachers. Pupils, 116.
St. Ann's (Italian), Rev. Felix Di Persia.
St. Mary's Hospital, Rev. F. J. Murphy, chaplain.
Irvington, Essex Co., St. Leo's, Rev. J. C. Dunn.
School—3 School Sisters of Notre Dame. Sister M. Hieronyma, dir. Res. 121 Myrtle ave. Pupils, 95.
Jersey City, Hudson Co., St. Peter's, 144 Grand st., Rev. John W. Fox, S.J., rector; assisted by Fathers from St. Peter's College.
School—12 Sisters of Charity (112 Grand st.). 4 lay teachers. Sister M. Ellen, sister-servant. Pupils, 750.
St. Anthony's of Padua (Polish), cor. Monmouth and 6th sts., Rev. B. Kwiatkowski, res. 330 6th st.
School—10 Felician Sisters O.S.F. Sister M. Celestina, dir. Pupils, 562.
St. Boniface's (German), 262 1st st., Revs. William F. Wahl, P. Kurtz.
School—6 Sisters of St. Dominic (254 1st st.). Sister M. Mechtilda, dir. Pupils, 286.
St. Bridget's, 372 Montgomery st., Revs. J. F. Ryan, W. A. Keyes, J. J. Murphy.
School—15 Sisters of Charity (195 Mercer st.). Sister M. Maurice, sister-servant. 2 lay teachers. Pupils, 1100.
Holy Rosary (Italian), Rev. Vincent Sciolla, res. 344 6th st.
St. John the Baptist's, 3026 Hudson Boulevard, Revs. P. W. Smith, J. Delehanty, J. Preston.
School—9 Sisters of St. Dominic (3052 Hudson boulev.). Sister Alacoque, dir. Pupils, 700.
St. Joseph's, 501 Pavonia ave., Very Rev. P. E. Smyth, M.R., Revs. Francis A. Foy, M. J. Farley. Res., 511 Pavonia ave.
School — 11 Sisters of Charity (252 Baldwin ave.). 1 lay teacher. Sister M. Scholastica, sister-servant. Pupils, 680.
St. Lucy's, 15th and Grove sts., Revs. J. J. Boylan, Henry Watterson, res. 615 Grove st.
School—9 Sisters of Charity and 1 lay teacher (206 15th st.). Sister M. Teresia, sister-servant. Pupils, 720.
St. Mary's (Immaculate Conception), 3d st., cor. Erie, Rev. B. H. Terwoert, M.R., Revs. C. A. Smith, Patrick Maher, J. F. Boyle, J. J. Hagan, res., 569 Jersey ave.
Schools—6 Christian Brothers, Brother John, dir. (219 3rd st.) } Pupils, 1450.
14 Sisters of Charity (561 Jersey ave.). Sister Assisium, dir. }
St. Michael's, 9th st. and Hamilton sq., Very Rev. J. A. Sheppard, V.G., pastor; Revs. J. A. Kelly, Jas. McDermott and M. J. Duffy; res., 240 9th st.
School—7 Sisters of Charity. Sister M. Teresa Vincent, dir. (Pavonia ave. and Erie st.). Pupils, 550.
St. Nicholas—(German), 224 Central ave., Rev. John Weyland.
School—11 Sisters of Christian Charity (120 Ferry st.). Sister Apollonia, dir. Pupils, 450.
St. Patrick's, Ocean and Bramhall aves., Revs. L. C. M. Carroll, T. J. Monaghan, J. McGearey.
St. Paul of the Cross, 156 Hancock av., Revs. Thomas Quinn, M. F. McGuinness.
School—8 Sisters of Charity (166 Hancock ave.). Sister M. Lucina, sister-servant. Pupils, 500.
St. Paul's, 14 Greenville ave., Revs. A. M. Schaeken, Edward Schulte.
School—10 Sisters of St. Dominic (175 Linden ave.) Sister M. Loyola, dir. Pupils, 604.
St. Aloysius', Revs. J. A. Sullivan, Geo. Bennett. Res., West Side and Belmond ave.
School—4 Sisters of Charity. Sister Natalie. Pupils, 242.
All Saints, Revs. J. H. Meehan, M Glennon. Res., 349 Pacific ave.
School—9 Sisters of Charity (303 Whiton st.). 1 lay teacher. Sister M. Bertille, sister-servant. Pupils, 533.
St. Francis Hospital, E. Hamilton place, Rev. ——, chaplain.
Kearney, St. Cecilia's, Rev. T. A. Conroy, Rev. James Mackinson, assistant. Res., Chestnut and Hoyt st.
School—5 Sisters of Charity. Sister M. Immaculata, sister-servant. Pupils, 340.
Mission — Arlington, Hudson Co., St. Stephen's.
Lodi, Bergen Co., St. Francis of Sales Rev. J. Ascheri.
Madison, Morris Co., St. Vincent's, Ridgedale ave., Rev. J. W. McDowell, D.C.L.
School—3 Sisters of Charity from Convent Station, Sister Cecilia Vincent, supr. Pupils, 157.

Mendham, Morris Co., St. Joseph's, Rev. G. H. Müller.
Stations — Brookside, Morris Co.
Chester, Morris Co.

Montclair, Essex Co., Immaculate Conception, 30 Fullerton ave., Rev. Joseph F. Mendl.
School — 7 Sisters of Charity (33 Cottage Place). Sister Agnes de Sales, supr. 1 lay teacher. Pupils, 435.
Mission — Upper Montclair, Essex Co., St. Cassian's.

Morris Plains, Morris Co., St. Virgilius', Rev. Jas. T. Brown.
Mission — Whippany, Morris Co., Our Lady of Mercy.

Morristown, Morris Co., Assumption B.V.M., Madison st., Very Rev. Dean Jos. M. Flynn, M.R., V.F., Rev. T. M. Donovan, res. 96 Maple ave.
School — Bayley High School. 9 Sisters of Charity (27 Madison st.), and 2 lay teachers. Sister Benita, sister-servant. Pupils, 440.
Mission — Morristown, St. Margaret's.
School — 3 Sisters of Charity. Sister Lucy Agnes, dir. Pupils, 190.

Mount Hope, Morris Co., St. Bernard's, Rev. B. W. Ahne.
Mission — Hurdtown, Morris Co., St. Charles'.
Station — Scofield Mine, Morris Co.

Netcong, Morris Co., St. Michael's, Main st., Rev. J. P. A. M. McCormick, Ph. D.
Mission — Hopatcong Lake, Our Lady of the Lake.

Newton, Sussex Co., St. Joseph's, Elm st., Rev. J. J. Mulhall.
Stations — Andover, Sussex Co.
Branchville, Sussex Co.

New Durham, Hudson Co., St. Bridget's, Rev. R. A. McGinley.

Orange, Essex Co., St. John's, 66 Ridge st., Revs. Hugh P. Fleming, M.R., Mathias McDonald, T. E. O'Shea.
School — 5 Brothers of the Christian School (14 Chapel st.), Bro. George, supr., and 10 Sisters of Charity. 1 lay teacher. Sister M. Stella, supr. Pupils, 812.
St. Mary's, 84 Valley st., Rev. T. A. Wallace, Revs. O. W. Clark, S. B. Hedges.
School — 10 Sisters of St. Joseph and 1 lay teacher (94 Valley st.). Mother M. Fabiana, dir. Pupils, 605.
St. Venantius' (German), cor. Cone and Henry sts., Rev. P. A. Wenzel.
School — 3 Sisters of St. Dominic. Sister Magdalen, dir. Pupils, 115.
St. Michael's, (Italian), Rev. V. Romanelli. Res., 3 Hurlburt st.
School — 2 Sisters of the Third Order of St. Francis. Sister Josephine, dir. Pupils, 68.

Passaic, Passaic Co., St. Nicholas', 153 Washington Place, Revs. Thomas J. Kernan, M. McGuirk and W. F. Dunn.
School — 15 Sisters of Charity (121 Jefferson st.). Sister M. Celeste, sister-servant. Pupils, 750.
St. Michaels' (Greek Rite), Rev. N. Molscayni.
School — 1 lay teacher. Pupils, 40.
St. Joseph's, Rev. V. Chlebowski.
School — 3 Felician Sisters, O.S.F. Sister Mary Filipina, dir. Pupils, 34.
Assumption B.V.M., Rev. E. Haitinger, res. 181 2nd st.
School — 1 lay teacher. 4 Sisters of St. Dominic. Sister Liguori, dir. Pupils, 238.
Sacred Heart (Italian), Rev. Felix Sandri.
Holy Trinity, (German), Rev. J. J. Hasel, res., 214 Harrison st.

Paterson, Passaic Co, St. John the Baptist, Main and Grand sts., Very Rev. Dean William McNulty, M.R., Revs. P. E. Reilly, W. S. Condon and T. J. Hampton. Res., 381 Grand st.
School — 12 Sisters of Charity (De Grasse st.). Sister Regina, sister-servant, and 4 Brothers of Christian Schools (12 Jackson st.). Brother Stephen, dir. Pupils, 918.
Chapel — St. Joseph's Chapel, Totawa.
St. Agnes', Revs. E. A. Kelly, M. J. Donohue, res. 681 Main st.
School — 10 Sisters of Charity (659 Main st.). Sister M. Rose Anita, supr. 2 lay teachers. Pupils, 700.
St. Bonaventure's, 174 W. 15th st., Rev. Anthony Berghoff, O.F.M., rector; assisted by Fathers from the Monastery.
School — 5 Sisters of the Third Order of St. Francis. Res. 167 W. 15th st. Sister M. Rose, dir. Pupils, 204.
Mission — Singac, Passaic Co., Our Lady of the Holy Angels.
St. Boniface (German), 44 Jackson st., Revs. Eugene Dikovich, Adalbert Frey.
School — 4 Sisters of St. Dominic (54 Jackson st.). Sister M. Francis Borgia, dir. Pupils, 135.
St. Joseph's, 399 Market st., Revs. C. P. Gillin, D. J. Brady, P. Schoenen, res. 283 Carroll st.
School — 6 Sisters of Charity (283 Carroll st.). Sister Anna Maria, sister-servant. Pupils, 361.
St. Mary's (Auxilium Christianorum), 410 Union ave., Revs. M. S. Callan, W. J. Carlin.
School — 5 Sisters of St. Dominic (196 Wayne ave.). Sister M. Sebastian, dir. Pupils, 250.

Peterson, Passaic Co. (continued).
Our Lady of Lourdes, Revs. A. H. Stein, Theo. Peters, res. 440 River st.
School—5 Sisters of St. Dominic (190 Butler st.). Sister Beatrice, dir. Pupils, 252.
Our Lady of Victories' (French and Italian), Fair and Bridge sts., Revs. F. D. Fabris, D.D., res. 78 Bridge st.
School—2 Sisters of Charity. Pupils, 105.
St. George's, Rev. J. F. Dolan, res., 608 Getty ave.
School—5 Sisters of Charity (408 Getty ave.). Sister M. Editha, sister-servant. Pupils, 236.
Plainfield, Union Co., St. Mary's, 516 West 6th st., Revs. Andrew M. Egan, W. P. Smith.
School—7 Sisters of Charity, 1 lay teacher (cor. 6th and Liberty sts.), Sister M. Juliana, sister-servant. Pupils, 400.
Rahway, Union Co., St. Mary's, 44 Central ave., Rev. B. M. Bogan, rector.
School—2 Sisters of St. Dominic (Central ave.). Sister M. Charitine, dir. Pupils, 123.
St. Mark's (German), Hamilton st., Rev. John B. Kayser, res. 27 Hamilton st.
School — 1 Sister of St. Dominic. Sister M. Seraphica, supr. Res. 23 Hamilton st. Pupils, 42.
Ridgefield Park, Bergen Co., St. Francis', Rev. J. J. Flanagan.
Mission — Ridgefield, Bergen Co., St. Matthew's.
Ridgewood, Bergen Co., Our Lady of Mount Carmel, Rev. P. T. Carew.
Mission — Hohokus, Bergen Co., St. Luke's.
House of Providence, Rev. J. P. Corrigan, chaplain.
Mission — Westwood, Bergen Co., St. Andrew's.
Rockaway, Morris Co., St. Cecilia's, Rev. Nicholas Sotis, rector.
Mission — Hibernia, Morris Co., St. Patrick's.
Shadyside, Hudson Co. (*Cliffside P.O.*), Sacred Heart, Rev. W. A. Purcell.
School—4 Sisters of the Third Order of St. Francis. Sister M. Augustine, dir. Pupils, 143.
Short Hills, Essex Co., St. Rose of Lima. Rev. D. F. McCarthy.
School—3 School Sisters of Notre Dame. Sister M. Philippa, dir. Pupils, 100.
Silver Lake, St. Anthony's (Italian), Rev. Vincent Sansone.
South Orange, Essex Co., Our Lady of Sorrows, 117 4th st., Rev. J. J. Hall.
School—5 Sisters of Charity (172 Academy st.). Sister M. Delphine, sister-servant. Pupils, 220.
Summit, Union Co., St. Teresa's, 306 Morris ave., Revs. John A. Vassallo, J. J. Maher.
School— 5 Sisters of Charity, 308 Morris ave. Sister M. Agnes, sister-servant. Pupils, 290.
Union Hill, Hudson Co., Holy Family, 530 Jefferson pl. (*Weehawken P. O.*), Revs. J. N. Grieff.
School—10 Sisters of the Third Order of St. Francis (545 Jefferson Place). Sister M. Camilla, dir. Pupils, 405.
St. Augustine's, 324 Gardner st., Revs. W. T. McLaughlin, E. Miskela.
School—6 Sisters of Charity (202 Morgan st.) Sister M. Augustine, sister-servant. Pupils, 312.
Weehawken, St. Lawrence's, 24 Boulevard (*Station 1, Hoboken*), Rev. Wm. A. Brothers.
School—Sisters of St. Dominic. Sister M. Rosal e. Pupils, 265.
West Hoboken, Hudson Co., St. Michael's, Rev. Justin Carey, C.P., Rev. Philip Birk, C.P.
School—13 Sisters of Charity (318 High st.). Sister M. Demetria, sister-servant. Pupils, 740.
Station — Secaucus, Hudson Co.
Snake Hill Institution.
St. Joseph's (German), Rev. Louis Gabriel, res. 269 Central ave.
School—4 Sisters of St. Dominic (271 Central ave.). Sister M. Basil, dir. Pupils, 179.
St. Anthony of Padua, Rev. Andrew Kenny, C.P., rector.
West New York, (*Weehawken P.O.*), Hudson Co., Help of Christians, Rev. Peter Lill, 767 Polk st.
School—5 Sisters of the Third Order of St. Francis (Oak st.). Sister M. Ignatius, dir. Pupils, 210.
St. Joseph's (Italian). Rev. ———.

The Penitentiary and Alms-House at Snake Hill, Hudson Co., attended from St. Michael's Monastery, West Hoboken; the State Lunatic Asylum at Morris Plains, attended from St. Virgilius Church, Morris Plains; the Essex Co. Lunatic Asylum, attended from St. Antoninus, Newark; City Jail, Newark, attended from St. Joseph's Church, Newark; the Newark City Home, Verona, attended from Caldwell, and the alms-houses and public hospitals in various districts attended by the local clergy.

Revs. T. M. Killeen, Joseph Rolando, W. F. Marshall, Edward McCosker, retired.
Absent on account of sickness: Rev. Jno. H. Kiebooms, Rev. J. A. Lundy.
Right Rev. Robert Seton, S.J.D., Prot. Apost., residing in Rome.

INSTITUTIONS IN CHARGE OF SECULAR CLERGY.

SOUTH ORANGE. *Diocesan Seminary of the Immaculate Conception.*—Very Rev. John A. Stafford, S.T.L. (rector and prof. of pastoral theology and liturgy), Rev. J. F. Mooney,

A.M., (vice-rector and prof. of moral theology and Canon Law), Rev. C. H. Mackel, S.T.L. (prof. of dogmatic theology), Rev. Francis P. McHugh, A.M., (prof. of Ecclesiastical History and Sacred Scripture), Students, 32.

Seton Hall College. — Very Rev. John A. Stafford, S.T.L., (pres. and treas.), Rev. Felix M. O'Neill, A.M., (vice-pres., prefect of studies and prof. of special English branches), Rev. C. H. Mackel, S.T.L. (prof. of metaphysics, ethics and English), Rev. James F. Mooney, A.M. (prof. English and Latin), Rev. Daniel J. Callahan, D.D. (prof. of logic, sociology and Latin), Rev. F. P. McHugh, A.M. (prof. of Latin, Greek and history), Joseph M. Arnold, A.M., Ph.D., L.L.B., (prof. of mathematics, sciences and commercial law), John F. Gannon, A.M (prof. of English, Latin and history), Martin F. Mitchell, A.M. (prof. of Greek and mathematics), John D. Reber, A.M. (prof. of German, Latin and bookkeeping), Francis J. Trisch (prof. of French), Edwin B. O'Neill (prof. of music), R. D. Freeman, M.D. (attending physician), 4 prefects of discipline. Students, 151.

Bayley Hall (Preparatory Department). — Professors: John A. Ryan, A.M. and Michael P. Carey, A.M.; John A. Ryan, A.M., Principal. 2 prefects of discipline.

NEWARK. *Lodging House for Homeless Boys*, 19—21 Centre st.—Rev. Thomas J. Moran (director). Inmates, 41.

ARLINGTON. *Sacred Heart Industrial School and Protectory for Boys.*—Rev. Thomas J. Moran (director). One hundred boys in this institution are employed in printing, carpentry, chair-caning, tailoring and other industries. The domestic arrangements are under the care of the Sisters of Charity. Sister ——, sister-servant.

Sacred Heart Union, established March 1, 1880, having as its principal object the support of the Industrial School and Catholic Protectory.—Rev. T. J. Moran, (director). Associate-members, 125,000.

Catholic Protectory.—5 Xaverian Brothers in charge of teaching and dicipline. Brother Raymond, director.

JERSEY CITY. *MacErlain Sanitarium for the treatment of Drink and Tobacco Habits*, Bidwell and Jackson aves. Rev. J. C. MacErlain, director.

INSTITUTIONS IN CHARGE OF RELIGIOUS ORDERS.

ORDERS OF MEN.

NEWARK. *St. Mary's Benedictine Abbey*, 528 High st.—Right Rev. Hilary Pfraengle, O.S.B., (abbot); Very Rev. Ernest, O.S.B., (prior); Revs. Aloysius, O.S.B., (St. Anselm's College, Manchester, N. H.; Sylvester, O.S.B., (Stewart, Minn.),; Bonaventure, O.S.B., (St. Anselm's College,, Manchester, N. H.); Leonard, O.S.B., (St. Benedict's Church, Newark, N. J.); Alexander, O.S.B., (St. Anselm's College, Manchester, N. H.); Ephrem, O.S.B.; Polycarp, O.S.B., (rector of St. Mary's, Newark, N. J.); Hugo, O.S.B., (Sacred Heart, Wilmington, Del.); Florian, O.S.B., (St. Raphael's Manchester, N. H.); Louis, O.S.B.; Frederick, O.S.B.; (St. Anselm's College, Manchester, N. H.); George, O.S.B., (director St. Benedict s College, Newark, N, J.); Maurus, O.S.B., Bernard, O.S.B.; Placidus, O.S.B.; Peter, O.S.B., (Atchison, Kan.); Ildephonse, O.S.B., (St. Anselm's College, Manchester, N. H.); Anselm, O.S.B., St. Anselm's College, Manchester, N. H.); Joseph, O.S.B., (St. Anselm's College, Manchester, N. H.); Boniface, O.S.B.; Luke; O.S.B'. Benedict O.S.B., (assistant, St. Mary's, Newark, N. J.); James, O.S.B., (St. Anselm's College, Manchester, N. H.); Meinrad, O.S.B., (Assistant, Sacred Heart, Wilmington, Del.); Cornelius, O.S.B.; Raphael, O.S.B., (St. Anselm's College, Manchester. N. H.); Albert, O.S.B.; Henry, O.S.B., (assistant Sacred Heart, Elizabeth, N. J.); Leo, O.S.B., (St. Anselm's College, Manchester, N. H.); Thomas, O.S.B., assistant, St. Benedict's, Newark, N. J.); William, O.S.B., (St. Anselm's College, Manchester, N. H.); Vineent, O.S.B., (St. Anselm's College, Manchester, N. H.); Fidelis, O.S.B., (St Anselm's College, Manchester, N. H.); Lawrence Obl. O.S.B., (St. Anselm s College, Manchester, N.H.); 6 Clerics; 2 Novices 15 Lay Brothers; 12 Scholastics.

St. Benedict's College, 522 High st. — Benedictine Fathers. Rt. Rev. Hilary, O.S.B., Abbot (pres.), Rev. George, O.S.B. (vice-pres.) Students, 75.

ELIZABETH *Alexian Brothers' Hospital*, E. Jersey and 7th st. — Bro. Constance Schaider, supr. 14 Brothers. Rev. Fred Schonkart, chaplain.

JERSEY CITY. *St. Peter's College*, 144 Grand st.—Rev. J. W. Fox, S.J. (rector); Rev. M. M. McDonald, S.J., (minister); Revs. B. Keany, S.J., Chas. Petitdemange, S.J., P. J. Dooley, S.J., Ed. M. Tammany, S.J., F. X. Aigner, S.J., J. M. Coughlan, S.J., Wm. Cunningham, S.J., P. M. Collins, S.J., J. A. Gillespie, S.J., H. M. Brock, S.J., J. V. Schmidt, S.J., A. Weis, S.J., H. J. Roche, S.J. 4 lay teachers and 4 brothers.

PATERSON. *St. Bonaventure's Franciscan Monastery* (174 W. 15th st.). Novitiate and House of Studies of the Franciscan Fathers for the Province of the Most Holy Name of Jesus.—Very Rev. F. Edward Blecke, O.F.M., (provincial); Very Rev. F. Benedict Boeing, O.F.M., (guardian and lector of theology); Very Rev. F. Justin Hiltermann, O.F.M., (lector jubil. of philosophy and theology); Rev. Clement Raab, O.F.M., (vicar and master of novices); Rev. Anthony Berghoff, O.F.M., (rector of the parish); Rev. Augustine Metz, O.F.M., Rev. Ambrose Greelis, O.F.M. 7 students in theology, 16 Novices, 11 Lay Brothers. Applications for Missions and Retreats should be made to the Very Rev. Provincial.

WEST HOBOKEN, Hudson Co. *St. Michael's Passionist Monastery.* — Very Rev. Stephen Kealy, C.P., provincial; Very Rev. Felix Ward, C.P., 1st consultor; Very Rev. Geo. Basel, C.P., 2nd consultor: Very Rev. Justin Carey, C.P., rector; Rev. Philip Birk.

C.P., vice-rector; Revs. Lawrence Moselein, C,P., Andrew Kenny, C.P., Pius O'Connor, C.P., Angelo Rauber, C.P., Octavius Leoni, C.P., Gerard Mitsch, C.P., professors of theology; Revs. Alexander Kilgour, C.P., Cyprian McGarvey, C.P., Bertrand Barry, C.P., Urban Foley, C.P., Charles Cassidy, C.P., Nicholas Raffo, C.P. The Community has a class of theology and 8 Lay Brothers. Applications for missions and retreats should be made to the Very Rev. Provincial. Priests or Lay-Men desiring to make an eight days retreat or less in the Monastery, should apply by letter to the Very Rev. Rector.

ORDERS OF WOMEN.

NEWARK. *St. Dominic's Convent*, 13th ave., bet. 9th and 10th sts. — Sisters of St. Dominic. Sister M. Emmanuel, prioress. 37 enclosed nuns and 4 out-door Sisters. The Perpetual Adoration of the Most Blessed Sacrament has been established in this Convent. Attended from St. Antoninus' Church.

House of the Good Shepherd, 13th ave. and 8th st.—Sisters of the Good Shepherd. Sister Mary of the Divine Heart, supr. 85 religious; 140 penitents; 27 Magdalens; 35 children in preservation class. Attended from St. Antoninus' Church.

Home for the Aged of the Little Sisters of the Poor, Warren st., bet. 8th and 9th sts.—Inmates, 217. 17 Sisters. Mother Rodriguez de St. —— supr. Rev. A. Brady, chaplain.

St. Peter's Orphan Asylum, Lyons ave., Clinton Township, attached to St. Peter's Church.—14 School Sisters of Notre Dame. Sister Severine, supr. Orphans, 160.—Connected with the Asylum is *St. Peter's Kindergarten*. Pupils, 1170.

St. Mary's Academy, 98 Washington st. — 9 Sisters of Charity and 3 lay teachers. Sister Mary Catharine, sister-servant. Pupils, 105.

St. Vincent's Academy, 42 Wallace pl.—9 Sisters of Charity. 2 lay teachers. Sister M. Thracilla, sister-servant. Pupils, 123. Sisters teaching, 7.

St. Scholastica's Convent, Shipman st.—7 Sisters of St. Benedict. Sister M. Boniface, supr. Pupils, 443.

St. Michael's Hospital, High st. and Central ave. — 33 Sisters of the Poor of St. Francis. Sister Epiphania, supr. 300 beds. A woman's hospital is attached with 30 beds. Patients treated last year, 2572; out-door patients, 8464. Rev. Michael Donnelly, chaplain.

St. James' Hospital.—8 Sisters of the Third Order of St. Francis. Sister M. Geneveve, supr. Number of patients, 65.

Holy Rosary Female Orphan Asylum.—Orphans, 35; Number of Sisters, 9. Sister M. Catherine, sup. Res., 315 Muberry st.

CALDWELL. *Mt. St. Dominic's Academy*. — 6 Sisters of St. Dominic. Sister M. Avelline, O.S.D., supr. Pupils, 60.

CONVENT STATION. *Mother House of the Sisters of Charity*. — Mother M. Xavier, supr. Total number of Sisters in convent, 150, and in the diocese, 850. The Sisters have charge of St. Joseph's Hospital, Paterson, the Home for Incurable Patients, Ridgewood, 5 Orphan Asylums, 4 industrial schools, 64 select and parochial schools, and the Catholic Protectory, Arlington. Branchhouses in Boston and Salem, Mass., Waterbury, Conn., Lancaster, Pa., and in the Diocese of Trenton. N. J. Connected with the Motherhouse is 1) *St. Elizabeth's Academy*. 20 Sisters. Pupils, 200. 2) *St. Joseph's Preparatory Boarding-School*, for boys. 7 Sisters. Sister M. Eugene, sister-servant. Pupils, 65.

DENVILLE. *St. Francis Sanitarium*, an Institute for the Kneipp Water cure.—21 Sisters of the Sorrowful Mother (Motherhouse in Rome, Italy). Sister Mary Sophronia, supr. 289 patients treated during the year. Rev. Jos. Joch, chaplain.

ELIZABETH. *St. Walburga's Convent of the Sisters of the Order of St. Benedict*, Magnolia ave.—51 professed Sisters. 13 professed lay Sisters, 13 novices, 3 postulants. Mother Walburga, prioress. Connected with the Convent is *St. Walburga's Academy*.—2 teachers. Pupils, 208.

St. Joseph's Academy, cor. Wall and 1st sts., Elizabethport. — 4 Sisters of St. Dominic. Sister M. Bonaventure, supr. Pupils, 120.

ENGLEWOOD. *Convalescent and Summer Home for working girls*.—8 Sisters of St. Joseph of Peace. Sister M. Alphonsus, local supr. 200 girls have spent their vacation during last summer.

FORT LEE. *Holy Angels' Institute*, Main st. and Linwood ave.—13 School Sisters of Notre Dame and 8 teachers. Sister M. Theopista, dir. Pupils, 75. Rev. B. Ahne, chaplain.

HOBOKEN. *Sacred Heart Academy*, 713 Washington st.—7 Sisters of Charity. Sister M. Geraldine, sister-servant. Pupils, 125.

St. Mary's Hospital, 4th st. and Willow ave.—32 Sisters of the Poor of St. Francis. Sister Leo, supr. 182 beds. Patients treated last year, 2378. Rev. Felix Di Persia, chaplain.

JERSEY CITY. *St. Dominic's Convent of the Sisters of the Order of St. Dominic*, 254 1st st.—Mother-house. 44 Sisters, 14 Novices, 11 Postulants. Mother M. Mechtilde, prioress.—Connected with the Convent is *St. Dominic's Academy*. 8 Sisters. Pupils, 126.

St. Francis' Hospital, East Hamilton square.—34 Sisters of the Poor of St. Francis. Sister Pancratia, supr. 392 beds. 2838 cases treated during the year, besides several hundred outdoor patients. Rev. Francis X. Aigner, chaplain.

St. Mary's Academy, 545 Jersey ave. and 297 2d st.—7 Sisters of Charity. Sister Francis of Assisium, sister-servant. Pupils, 105.

St. Mary's Girls' Orphan Asylum, attached to St. Mary's Church. — 3 Sisters of Charity. Sister Assisium, sister-servant. Orphans, 120.

JERSEY CITY (continued).

St. Joseph's Convent of the Sisters of St. Joseph of Peace (Novitiate), 81 York st.—Mother M. Ambrose, supr. Professed Sisters, 20; Novices, 4; Postulants, 6. Number in Community, 55. Orphans, 200.

Home for Working Girls, 708 Grand st. (For the protection of respectable working girls with or without employment, and protection of young girls and women of good character. This institution affords a pleasant home for business women; also for girls employed in stores, shops, etc., and for those seeking work in families. An employment bureau is connected with the institute.) 4 Sisters of St. Joseph of Peace. Sister M. Faber, supr. Inmates, 50.

St. Joseph's Home, 78 Grand st. — The Pious Union of Prayer, established 1885. The object of this Union is the support of the Destitute Children, Blind Children, and also Poor Aged Blind, of this Home. Associate-Members, 35,000. —"The Orphan's Messenger and Advocate of the Blind", a quarterly Magazine, and organ of the Pious Union of Prayer, published by the Orphans of St. Joseph's Home. Subscription price, 25 cents a year. Mother M. Ambrose, dir.

Home for the Blind, 537 Pavonia ave.—2 Sisters of St. Joseph of Peace. Sister M. Immaculata, supr. Inmates, 26. 4 Sisters.

St. Peter's Orphan Asylum, 81 York st., for orphans, halforphans and destitute children (attached to St. Peter's Church.) 20 Sisters of St. Joseph of Peace. 308 Orphans.

School for Blind Children, 537 Pavonia ave.—2 Sisters of St. Joseph of Peace. Sister M. Immaculatas, supr. Children, 15.

St. Michael's Orphan Asylum, Pavonia ave., attached to St. Michael's Church.—22 Sisters of Charity. Sister Teresa Vincent, sister-servant. Orphans, 163.

St. Aloysius' Academy, 112 Grand st. —30 Sisters of Charity. Sister M. Ellen, sister-servant. Pupils, 171.

Sacred Hearts of Jesus and Mary Academy, 175 Erie St. — Sisters of Charity and 5 teachers. Sister M. Clare Agnes, sister-servant. Pupils, 85.

Immaculate Heart of Mary Academy, Greenville. — Sisters of St. Dominic. Sister M. Angela, supr. Pupils, 15.

MONTCLAIR. *St. Mary's Foundling Asylum.*—Sister M. Justina, supr.

MORRISTOWN. *All Souls Hospital*, Mt. Kemble ave., Sisters of Charity (Grey Nuns). — 9 Sisters; 5 Auxiliaries; 42 beds. Sister Boulanger, supr. Rev. J. Ginier, chaplain. Patients, 50.

ORANGE. *Seton Academy*, 125 White st. — 7 Sisters of Charity and 1 lay teacher. Sister ——, sister-servant. Pupils, 52. A *Creche*, at which children from 1 to 6 years of age are cared for and taught during the day, is attached to the Academy.

PASSAIC. *St. Mary's Hospital.*—9 Sisters of Charity. Sister Rose Vincent, supr. Patients, 271.

PATERSON. *St. Aloysius' Academy*, 51 Church st.—13 Sisters of Charity. Sister M. Clara Agnes, supr. Pupils, 103.

St. Rose's Academy, 54 Jackson st.—13 Sisters of St. Dominic. Sister M. Francis Borgia, supr. Pupils, 65.

St. Joseph's Hospital, 673 Main st.—Sisters of Charity. Sister M. Clare, sister-servant. 16 Sisters; 135 beds and private rooms. 850 cases treated last year; 600 outdoor patients. Over 2,900 received casual aid. Rev. P. Julien, chaplain.

St. Joseph's Girls' Orphan Asylum, Totawa, attached to St. John's Church.—6 Sisters of Charity. Sister Immaculata, sister-servant. Orphans, 90.

St. Francis' Home for Working Girls, 25 Jackson st.—Sisters of Charity. Sister M. Louis, sister-servant. Sisters teaching, 4. Inmates, 21.

RIDGEWOOD. *House of Divine Providence*, a Home for Incurable Patients. — 15 Sisters of Charity. Sister M. Melania, supr. 170 inmates. Rev. J. P. Corrigan, chaplain.

SOUTH ORANGE. *St. Mary's Orphan Asylum.*— 14 Sisters of Charity. Sister Mary Austin, sister-servant. Orphans, 289; attended from Sacred Heart, East Orange.

St. Joseph's Industrial School. — Sisters of Charity. Sister M. Austin, sister-servant. Teachers, 2. Girls, 42.

WEST HOBOKEN. *Convent of the Dominican Sisters of the Perpetual Rosary*, Hill, Morris and Traphagen sts.—Mother Mary of the Rosary, prioress. Choir Sisters, 17; Perpetual Professed, 9; Professed Novices, 4; Postulants, 2. Lay Sisters, 18; Perpetual Professed, 8; Professed Novices, 6; simple Novices, 3; Postulant, 1. Rev. D. M. Saintourens, O.P., director. This Convent is the Centre of the Perpetual Rosary in America.

RELIGIOUS COMMUNITIES IN DIOCESE.

COMMUNITIES OF MEN.

Benedictine Fathers (St. Mary's Abbey)—St. Mary's Church and Abbey, St. Benedict's College, St. Benedict's Church, Newark; Elizabeth.

Carmelite Fathers (American Province)—Englewood.

Dominican Fathers (Eastern Province) — Newark.

Franciscan Fathers (Paterson, N. J.) — Butler; Paterson.

Franciscan Fathers (Syracuse, N. Y.) — Hoboken;

Jesuit Fathers (New York—Maryland Province) — St. Peter's Church and College, Jersey City.

Passionist Fathers (West Hoboken, N. J.)—West Hoboken.

Alexian Brothers (Chicago, Ill.)—Elizabeth.

Christian Brothers (New York Province)—Cathedral School, Newark; Jersey City; Paterson; Orange.

COMMUNITIES OF WOMEN.

Sisters of St. Benedict (Ridgely, Md.)—Newark.
Sisters of St. Benedict (Elizabeth, N.J.)—Elizabeth; St. Mary's, St. Benedict Schools, Newark, Bayonne; Carlstadt.
Sisters of Charity (Convent Station, N. J.) — Motherhouse, Academy and Preparatory School, Convent Station; Cathedral, St. Joseph's, St. Michael's, St. James', St. Aloysius', St. Rose's, St. Antoninus', St. Bridget's, St. Columba's, Sacred Heart Schools, St. Mary's, St. Vincent's Academies, St. Vincent's Industrial School, Newark; Arlington; Belleville; Bloomfield; Chatham; Dover; East Orange; (3) Elizabeth; Englewood; Hackensack; Harrison; Hoboken; St. Aloysius' and Sacred Heart Academies and 6 Schools, St. Michael's Orphan Asylum, Jersey City; Kearney; Montclair; Morristown; Orange; Passaic; Academy, Orphan Asylum, Hospitals and 4 Schools, Paterson, Plainfield; Ridgewood; House of Providence, Orphan Asylum, Industrial and Our Lady's Schools, South Orange; Summit; Tenafly; Weehawken; West Hoboken.
Sisters of Charity (Mt. St. Vincent-on-Hudson, N. Y.) — St. Mary's Academy, School and Orphan Asylum, Jersey City.
Sisters of Christian Charity (Wilkesbarre, Pa.) — St. Augustine's School, Newark; St. Michael's School, Elizabeth; St. Nicholas' School, Jersey City.
Sisters of Charity, Gray Nuns (Montreal, Canada) — Hospital, Morristown.
Dominican Sisters of the Perpetual Rosary — West Hoboken.
Sisters of St. Dominic (Jersey City, N. J.) — Motherhouse, Academy, St. John's and St. Boniface's Schools, Jersey City; St. Ann's School, Newark; Boonton; Caldwell; Orange; (2) Rahway, West Hoboken.
Sisters of St. Dominic (New York City) — Academy, Elizabeth; Academy and School, Jersey City; Paterson.
Sisters of St. Dominic (Contemplative) — Newark.
Sisters of St. Francis (Syracuse, N. Y.) — Hoboken.
Sisters of the Poor of St. Francis (Hartwell, Ohio)—Newark; Hoboken; Jersey City.
Missionary Sisters of St. Francis (Peekskill, N. Y.)—Butler; Guttenberg; Paterson; Union Hill; West Hoboken; Shadyside.
Sisters of the Good Shepherd (New York Province) — Newark.
Sisters of St. Joseph (Chestnut Hill, Philadelphia, Pa.)—St. John's School, Newark; Bayonne; Orange.
School Sisters of Notre Dame (Baltimore, Md.) — St. Peter's Asylum and School, Newark; Fort Lee; Irvington; Short Hills.
Sisters of St. Joseph of Peace (Jersey City, N. J.)—Novitiate, Home for Girls, Home for the Blind, School for the Blind, St. Peter's Orphan Asylum, Jersey City; Englewood.
Little Sisters of the Poor — Newark and Paterson.
Felician Sisters, O.S.F. (Doyle, N. Y.)—Newark and Jersey City.
Sisters of the Sorrowful Mother (Rome, Italy) — Denville.
Pallotine Sisters of Charity—Newark.
Missionary Sisters of the Sacred Heart (New York), Newark.

RECAPITULATION.

Bishop	1	Parishes with Parochial Schools	100
Secular Priests	197	Pupils about	37 000
Priests of Religious Orders	75	Orphan Asylums	7
Total	272	Orphans	1 155
Churches with resident priests	125	Industrial and Reform Schools	4
Missions with Churches	42	Inmates	840
Total	158	Protectory for Boys	2
Stations	15	Inmates	174
Chapels	72	Total of young people under Cath. care about	40 000
Seminary for Secular Clergy	1	Hospitals	8
Students	32	Homes for Aged Poor	2
Seminaries of Religious Orders	3	Other Charitable Insitutions	3
Students	30	Catholic population about	300 000
Colleges and Academies for boys	4		
Academies for young ladies	19		

DIOCESE OF OGDENSBURG

(*Dioecesis Ogdensburgensis.*)

ERECTED BY HIS HOLINESS PIUS IX., FEB. 15, 1872.

Comprises that part of Herkimer and Hamilton Counties north of the northern line of the town ships of Ohio and Russia, with the entire Counties of Lewis, Jefferson, St. Lawrence, Franklin, Clinton, and Essex, in the State of New York.

Square Miles = 12,036.

RIGHT REVEREND

Henry Gabriels, D.D.,

Appointed Bishop Dec. 20, 1891 and cons. May 5, 1892.—Res., *Ogdensburg, N.Y., Bishop's House.*

First Bishop—Right Rev. EDGAR P. WADHAMS, D.D., cons. May 5, 1872; died December 5, 1891.

Vicars-General—Very Rev. JOSEPH H. CONROY, Very Rev. PETER O. LAROSE.—Res., *Ogdensburg, N. Y.*

Chancellor and Secretary—Rev. CYRIL A. BURRICK.—Res., *Bishop's House, Ogdensburg, N.Y*

Diocesan Consultors—Very Rev. JOSEPH H. CONROY, V.G., Very Rev. PETER O. LAROSE, V.G. Very Rev. T. GLENN, Very Rev. WILLIAM ROSSITER, Very Rev. W. S. KELLEY and Rev. E. BLANCHARD.

Rural Deans—Very Rev. T. GLENN, Very Rev. JAMES O'DRISCOLL, Very Rev. WILLIAM ROSSITER, Very Rev. M. W. HOLLAND, Very Rev. JOHN H. O'ROURKE and Very Rev. WILLIAM S. KELLEY.

Permanent Rectors — Very Rev. P. O. LAROSE, V.G., Revs. W. B. NYHAN, M. J. BROWN, E. BLANCHARD and Very Rev. M. W. HOLLAND.

Clerical Examiners—Very Rev. JOSEPH H. CONROY, V.G., Very Rev. PETER O. LAROSE, V.G., Very Rev. MICHAEL W. HOLLAND, Revs. CORNELIUS O'MAHONY, M.S.C., FRANCIS X. CHAGNON, FERDINANDUS OUELLET.

School Board—For Essex and Clinton Counties: Very Rev. M. W. HOLLAND and Rev. MICHAEL CHARBONNEAU. For St. Lawrence County: Very Rev. J. H. CONROY, V.G., Very Rev. P. O. LAROSE, V. G., and Rev. E. V. MURPHY. For Jefferson and Lewis Counties: Rev. M. R. BURNS, Revs. H. T. REGAN, O.S.A., and C. O'MAHONY, M.S.C. For Franklin County: Revs. M. J. BROWN, P. J. DEVLIN and E. G. BRICE.

Defensor Matrimonii—Rev. JAMES H. DRISCOLL, D.D., D.C.L.

Promotor Fiscalis—Very Rev. JAMES O'DRISCOLL.

Examinator Librorum—Rev. MICHAEL J. BROWN.

Society of the Propagation of the Faith—Diocesan director: Rev. A. SAUREL, *North Lawrence, N.Y.*

League of the Sacred Heart—Diocesan director: Very Rev. J. H. CONROY, V.G., Cathedral.

Clerical Aid Association—Rt. Rev. H. GABRIELS, Very Rev. J. H. CONROY, V.G., Very Rev. P. O. LAROSE, V.G., Very Rev. W. S. KELLEY, V.F., Rev. E. BLANCHARD, Rev. G. BELANGER, Rev. E. G. BRICE.

CLERGY, CHURCHES, MISSIONS AND SCHOOLS.

CITY OF OGDENSBURG.

ST. MARY'S CATHEDRAL, Very Rev. Joseph H. Conroy, V.G., Revs. John J. Dean, Joseph L. Cole.

ST. MARY'S CATHEDRAL (continued).
School — 12 Gray Nuns. 2 Novices. Sister Mary Ursula, supr. Boys, 221. Girls, 233. Under the Regents of the University of the State of New York. Kindergarten; 2 Sisters, 20 Pupils.
Chapel — Sacred Heart, attended from Bishop's House.
NOTRE DAME, Very Rev. Peter O. Larose, V.G., Revs. Ubald La Rose, Augustine Vezina.
Schools — Second Ward.—4 Gray Nuns. Sister M. St. Urbain, dir. Boys, 97. Girls, 133.
Fourth Ward. — 4 Gray Nuns. Boys, 91. Girls, 107.
Chapel — Convent of the Holy Cross.
Chapel with Resident Chaplain.
Orphan Asylum and Hospital, Rev. Thos. Plunkett, resident chaplain.

OUTSIDE OF THE CITY OF OGDENSBURG.

Adams, Jefferson Co., St. Cecilia's, Rev. Timothy Mahony.
Missions—Belleville, Jefferson Co., St. John's.
Sackett's Harbor, Jefferson Co., St. Andrew's.
Station — Lorraine, Jefferson Co.
Alderbrook, Franklin Co., St. Rose's, Rev. Richard O'Donnell.
Mission — Bloomingdale, Essex Co., St. Paul's.
Stations — Harrietstown, Clinton Co.
Loon Lake Station, Franklin Co.
Round Pond, Franklin Co.
Alexandria Bay, Jefferson Co., St. Cyril of Alexandria, Rev. Oswald L. Bentley.
Mission — Redwood, Jefferson Co., St. Francis Xavier's.
Ausable Forks, Clinton Co., Holy Name, Rev. Wm. A. O'Connor.
Mission — Keene, Essex Co., St. Brandon's.
Stations — Beede's, Essex Co.
Keene's Heights, Essex Co.
Bangor (*North Bangor P.O.*), Franklin Co., St. Augustine's, Rev. Henry Cormerais.
Station — Reynoldston, Franklin Co.
Black Brook, Clinton Co., St. Matthew's, Rev. John Simard.
Brasher Falls, St. Lawrence Co., St. Patrick's, Rev. William B. Nyhan.
School — 11 Sisters of Mercy. 2 novices. Sister M. Scholastica, dir. Boys, 46. Girls, 80. Boarders, 25.
Chapel — St. Joseph's Academy.
Brownville, Jefferson Co., Immaculate Conception, Rev. Joseph Pontur.
Mission — Chaumont, Jefferson Co., All Saints.
Station — Dexter, Jefferson Co.
Brushton, Franklin Co., St. Mary's, Rev. Edward G. Brice.
School — St. Philomena's Academy. 5 Sisters of Mercy. Sister M. J. Evangelist, supr. Pupils, 97.
Chapel — Convent of Mercy.
Station — South Bombay, Franklin Co.
Cadyville, Clinton Co., St. James', Rev. Peter J. H. Ryan.
Mission — Patent, Clinton Co., St. Patrick's.
Station — Burnt Hill, Clinton Co.
Canton, St. Lawrence Co., Immaculate Conception, Very Rev. James O'Driscoll, V.F., Rev. Michael E. Fogarty.
Mission — Dekalb Junction, St. Lawrence Co., St. Henry's.
Station — Rensselaer Falls, St. Lawrence Co.
Cape Vincent, Jefferson Co., St. Vincent's, Rev. Damasc Guilbault, Rev. Alexander P. Landry.
Carthage, Jefferson Co., St. James', Rev. Henry T. Regan, O.S.A., Rev. Amedee J. Viger, O.S.A.
School — 7 Sisters of St. Joseph. Sister M. Regina, sup. Teachers, 4. Boys, 80. Girls, 100.
Augustinian Institute.
Stations — Deferiets, Jefferson Co.
Edgeberth, Jefferson Co.
Irish Settlement, Jefferson Co.
Chapel — Convent of Sisters of St. Joseph.
Champlain, Clinton Co., Assumption B. V. M., Rev. Francis X. Chagnon.
School — Prof. N. Ponchel, dir.; Miss Rosa Geoffrion, assistant. Boys, 30. Girls, 40.
Chasm Falls, Franklin Co., St. Helen's, Rev. Alfred J. Boulerice, D.D.
Stations — Duane, Franklin Co.
Meacham Lake, Franklin Co.
Mountain View, Franklin Co.
Chateaugay, Franklin Co., St. Patrick's, Rev. Peter J. Devlin.
Stations — Belmont, Franklin Co.
Chateaugay Lake, Franklin Co.
Cherubusco, Clinton Co., St. Philomena's, Rev. Jeremiah P. Murphy.
Station — Clinton Mills, Clinton Co.
Clayton, Jefferson Co., St. Mary's, Rev. Philias S. Garand, Rev. Hormisdas Mayer.
Clintonville, Essex Co., St. Catherine of Sienna, Rev. Alexander L. Klauder.

Colton, St. Lawrence Co., St. Patrick's, Rev. Richard F. Pierce.
Mission — South Colton, St. Lawrence Co., St. Paul's.
Stations — French Pond, St. Lawrence Co.
White's Hill, St. Lawrence Co.
Constable, (East), Franklin Co., St. François d'Assise, Rev. George Montreuil.
Mission — Burke, Franklin Co., St. George's.
Constableville, Lewis Co., St. Mary's, Rev. Thomas J. O'Brien.
Missions— Glendale, Lewis Co., St. —
Greig, Lewis Co., St. Thomas'.
Highmarket, Lewis Co., St. Patrick's.
Stations — Bochford's Tannery, Lewis Co.
Watson, Lewis Co.
Cooperville, Clinton Co., St. Joseph's, Rev. Napoleon W. Bergeron.
Mission — Chazy, Clinton Co., Sacred Heart.
Copenhagen, Lewis Co., St. Mary's, Rev. George L. Murray.
Missions— Pinckney, Lewis Co., SS. Peter and Paul's.
Rutland, Jefferson Co., St. Joseph's.
Stations —Martinsburg, Lewis Co.
Rector's, Lewis Co.
Rodman, Lewis Co.
Croghan, Lewis Co., St. Stephen's, Revs. Leo Heinrichs, O.F.M., Peter Pfister, O.F.M., and Hilarius Reinhold, O.F.M., from St. Stephen's Monastery.
School — 7 Sisters of the Third Order of St. Francis. Sister M. Laurenza, dir. Teachers, 3. Boys 53; Girls, 57.
Chapel — Sisters' Academy.
Missions— Belfort, Lewis Co., St. Vincent's.
Castorland, Lewis Co., St. Ann's.
Dayneville, Lewis Co., St. Peter's.
Indian River, Lewis Co., St. Anthony's.
Station — Jerdan Falls, Lewis Co.
Crown Point, Essex Co., Sacred Heart, Rev. Timothy P. Holland, Rev. Daniel F. O'Reilly.
Missions— Hammondville, Essex Co., St. Frederick's.
North Hudson, Essex Co., HH. Names of Jesus and Mary.
Schroon Lake, Essex Co., Our Lady of Lourdes.
Station — Boreas River, Essex Co.
Dannemora, Clinton Co., St. Joseph's, Rev. George Belanger.
Chapel — State Prison.
Derrick, Franklin Co., St. Anthony's, Rev. Joseph Hervieux.
Missions— Brandon, Franklin Co., St. John's.
Paul Smith's, Franklin Co., Angel Gabriel.
Station — Blue Pond, Franklin Co.
Ellenburgh, Clinton Co., St. Edmund's, Rev. Charles Goulet.
Evans Mills, Jefferson Co., St. Mary's, Rev. James H. Roche.
Missions— Black River, Jefferson Co., St. Paul's.
Sterlingville, Jefferson Co., St. Thomas'.
Station — Felt's Mills, Jefferson Co.
Fort Covington, Franklin Co., St. Mary's, Rev. James McGowan.
Stations— Bombay, Franklin Co.
Deer River, Franklin Co.
Gouverneur, St. Lawrence Co., St. James', Rev. Michael F. Gallivan.
Mission —Keene, St. Lawrence Co., St. Charles Borromeo's.
Stations— Fullerville, St. Lawrence Co.
Richville, St. Lawrence Co.
Harrisville, Lewis Co., St. Francis Solanus, Rev. Joseph L. Desjardins, Rev. Hector Migneron.
Missions—Benson Mines, St. Lawrence Co., St. Hubert's.
Fine, St. Lawrence Co., St. Michael's.
Sterlingbush, Jefferson Co., St. Patrick's.
Talcville, St. Lawrence Co., St. Edward's.
Stations — Cramberry Lake.
Jayville, St. Lawrence Co.
Natural Bridge, Jefferson Co.
Newton Falls, St. Lawrence Co.
Wanakena, St. Lawrence Co.
Heuvelton, St. Lawrence Co., St. Raphael's, Rev. John H. O'Neill, S.T.L.
Missions — Lisbon, St. Lawrence Co., SS. Philip and James.
Morristown, St. Lawrence Co., St. John's.
Station—Briar Hill, St. Lawrence Co.
Hogansburgh, Franklin Co., St. Patrick's, Rev. Michael J. Brown.
School — Under the Regents of the University of the State of New York. — 7 of Mercy. 3 teachers. Sister M. Dolores, dir. Pupils, 130.
Station — Brasher Iron-Works, St. Lawrence Co.
Chapel — Convent of Mercy.
Hopkinton, St. Lawrence Co., Holy Cross, Rev. Henry J. Duval.
Station — Parishville, St. Lawrence Co.

Keeseville, Essex Co., Immaculate Conception B.V.M., Rev. Michael F. Ambrose.
Station — Port Kent, Essex Co.
Chapel — Convent of Mercy.
St. Jean-Baptiste, Rev. Michael Charbonneau.
School — 7 Sisters of Holy Cross. Sister Mary of St. Florence, dir. Boys, 120; girls, 135. Boarders, 5; day-scholars, 250.
Chapel — Convent of St. Croix.
Lafargeville, Jefferson Co., St. John's, Rev. Eugene Derome.
Mission — Philadelphia, Jefferson Co., St. Joseph's.
Station — Theresa, Jefferson Co.
Long Lake, Hamilton Co., St. Henry's, Rev. Daniel E. Cahill.
Missions — Blue Mountain Lake, Essex Co., St. Paul's.
Newcomb, Hamilton Co., St. John's.
Lowville, Lewis Co., St. Peter's, Very Rev. John H. O'Rourke, V.F.
Mission — Maple Ridge, Lewis Co., St. Patrick's.
Lyon Mountain, St. Bernard's, Clinton Co., Rev. Leo Cochard.
Madrid, St. Lawrence Co., St. John the Baptist's, Rev. Cyril Stevens.
Mission — Louisville, St. Lawrence Co., St. Lawrence's.
Malone, Franklin Co., St. Joseph's, Very Rev. William Rossiter, V.F.
Notre Dame, Revs. Edw. Blanchard, Joseph St. Jacques.
Schools — St. Joseph's Ursuline Academy. Teachers, 6. Pupils, 200. Boarders 10. 6 Ursuline Sisters. 1 postulant. Mother Stanislaus, supr.
Chapel — Ursuline Academy.
Massena, St. Lawrence Co., Sacred Heart, Rev. Thomas P. Fitzgerald.
Mineville, Essex Co., SS. Peter and Paul's, Rev. Adonat L. Dufresne.
Mohawk Hill, Lewis Co., St. Michael's, Rev. Joseph Weland.
School — St. Michael's School. 4 Sisters of St. Joseph. 2 teachers. Boys, 23; Girls, 29; Boarders, 13. Sister M. Geraldine, supr.
Missions — Fish Creek, Lewis Co., SS. Peter and Paul's.
Prussian Settlement, Lewis Co., Church of the Nativity B.V.M.
Mooer's Forks, Clinton Co., St. Ann's, Rev. Francis X. Charbonnneau.
Mission — Altona, Clinton Co., Holy Angels.
Stations — Irona, Clinton Co.
Mooer's Junction, Clinton Co.
Wood's Falls, Clinton Co.
Morrisonville, Clinton Co., St. Alexander's. Rev. Benedict Granottier.
Mission — Rand Hill, Clinton Co., St. Alexis.
North Lawrence, St. Lawrence Co., St. Lawrence's Rev. Adolphe Saurel.
Norwood, St. Lawrence Co., St. Andrew's, Rev. Jeremiah C. Manning.
Mission — Norfolk, St. Lawrence Co., Visitation.
Old Forge, Herkimer Co., St. Bartholomew's, Rev. John G. Fitzgerald.
Missions — Big Moose, Herkimer Co., Holy Rosary.
Raquette Lake, Hamilton Co., St. William's.
Stations — Bear Pond.
Beaver River, Herkimer Co.
Horseshoe.
Kippewa.
Long Lake West.
McKeever, Herkimer Co.
Nehassone.
Pemaqua.
Olmsteadville, Essex Co., St. Joseph's, Rev. Bartholomew McLoghlin.
Missions — Indian Lake, Essex Co., St. Mary's.
Morehouseville, Hamilton Co., St. Joseph's.
Piseco, Hamilton Co., St. Mary's.
Wells, Hamilton Co., St. Ann's.
Stations — Griffin, Hamilton Co.
Hope, Hamilton Co.
Sageville, Hamilton Co.
Peru, Clinton Co., St. Augustine's, Rev. Alphée Perron.
Station — Schuyler Falls, Clinton Co.
Piercefield, St. Lawrence Co., St. Paul's, Rev. Edward O. Hervieux.
Plattsburgh, Clinton Co., St. John the Baptist's, Very Rev. William S. Kelley, V.F., Rev. George J. Savage.
St. Pierre, Revs. Napoleon J. Pelletier, O.M.I., Charles A. Paquette, O.M.I., Joseph E. Tessier, O.M.I.—The Oblate Fathers give missions in English and French.
School — 22 Gray Nuns. 20 teachers. Sister Marie de la Victoire. Boys, 213; Girls, 145.
Chapels — Chapel of D'Youville Convent.
Our Lady of the Lake, Summer School.
Port Henry, Essex Co., St. Patrick's, Very Rev. M. W. Holland, V.F.
School — 9 Sisters of St. Joseph (under the Board of Regents.) Sister M. Cecilia, dir. Novices, 2. Boys, 60. Girls, 90. Boarders, 22.
Chapel — St. Joseph's Convent.

Port Leyden, Lewis Co., St. Martin's, Rev. James A. Hagarty.
Mission — Henderson Harbor, Jefferson Co., St. Michael's.
Stations — French Settlement, Lewis Co.
Lyons Falls Lewis Co.
Moose River, Lewis Co., French Settlement
Tolcottville, Lewis Co.
Potsdam, St. Lawrence Co., St. Mary's, Rev. Bernard Marron.
Redford, Clinton Co., Assumption B.V.M., Rev. Edward C. Laramee, Rev. Trypho Van De Walle.
School — 4 Sisters of Holy Cross. 4 Teachers. Sister M. of St. Edwige, dir. Boys, 30, Girls, 50.
Station — Goldsmith's, Clinton Co.
Chapel — Convent of Our Lady of Lourdes.
Rosiere, Jefferson Co., St. Vincent's, Rev. John F. Byrne.
Rossie, St. Lawrence Co., St. Patrick's, Rev. Cornelius J. Crowley.
Mission — Antwerp, Jefferson Co., St. Michael's.
Station — Hammond, Jefferson Co.
Rouse's Point, Clinton Co., St. Patrick's, Rev. James H. Driscoll, D.D., D.C.L.
School (Charbonneau Institute) — 7 Sisters of Mercy. 1 Novice. 6 Teachers. Sister Mary Patricia, dir. Boys, 111. Girls, 105.
Chapel — Convent of Mercy.
St. Regis Falls, Franklin Co., St. Ann's, Revs. F. J. Ouellet, Telesphore Campeau.
Stations — Santa Clara, Franklin Co.
Spring Cove. Franklin Co.
Saranac Lake, Franklin Co., St. Bernard's, Rev. John J. Waters.
Mission — Lake Placid, Essex Co., St. Agnes'.
Station — Saranac Inn, Franklin Co.
Sciota, Clinton Co., St. Louis, Rev. Ferdinand L. Lussier.
Standish, Clinton Co., St. Michael's, Rev. Victor Vandenhende.
Stations — Middle Kiln, Clinton Co.
Plumadore.
Twin Ponds.
Wolf Pond, Clinton Co.
Ticonderoga, Essex Co., St. Mary's, Rev. Denis Nolan.
Trout River, Franklin Co., St. Bridget's, Rev. James Connor.
Tupper Lake, Franklin Co., St. Alphonsus', Revs. Anthime Constantineau, Claudius Gobet.
Stations — Childwold, St. Lawrence Co.
Wawbeck, Franklin Co.
Waddington, St. Lawrence Co., St. Mary's, Rev. Edward V. Murphy.
Watertown, Jefferson Co., St. Patrick's, Very Rev. Tobias Glenn, V.F.
Chapels — Sisters Hospital.
Orphan Asylum.
Holy Family, Revs. Michael R. Burns, James J. Lacey.
Sacred Heart, Rev. Cornelius O'Mahony, M.S.C., supr., Revs. Zephyrin Peloquin, M.S.C., Stephen Royet, M.S.C., Peter Maywee, M.S.C.
Select School — Immaculate Heart Academy, 114 Main st. 5 Sisters of St. Joseph. Novices, 5. Postulants, 2. Teachers, 3. Sister M. Josephine, sup. Girls, 35.
Chapel — Sisters of St. Joseph.
Station — West Watertown, Jefferson Co.
West Chazy, Clinton Co., St. Joseph's, Rev. Moses Legault.
Westport, Essex Co., St. Philip Neri's, Rev. Francis X. Lachance.
Missions — Elizabethtown, Essex Co., St. Elizabeth's.
Essex Village, Essex Co., St. Joseph's.
Stations — Lewis, Essex Co.
New Russia, Essex Co.
Whallonsburg, Essex Co.
Willsborough and Willsborough Village, Essex Co.
Osceola, Lewis Co., attended from Florence, Syracuse diocese.
St. Regis Indians (1000) Franklin Co., attended by Rev. P. J. Bourget, St. Regis, P.Q.

Residence of Priests not on duty: Rt. Rev. Mgr. E. M. DePauw, Via Quattro Fontane Rome, Italy; Rev. Richard J. Cotter, D.D., Plattsburgh; Revs. Edmund Walshe, John Craven, William A. McDermott, James E. Duffy and Rev. Charles F. Marshall, sick; and Rev. J. J. Duffy, absent.

INSTITUTIONS IN CHARGE OF RELIGIOUS ORDERS.

ORDERS OF MEN.

CROGHAN. *St. Stephen's Monastery.* Rev. Leo Heinrichs, O.F.M., (guardian and rector); Revs. Peter Pfister, O.F.M., Hilarius Reinhold, O.F.M. 3 Lay Brothers.
WATERTOWN. *St. Joseph's Apostolic School.*—Missionaries of the Sacred Heart. Rev. C. O'Mahony, M.S.C., supr., Rev. Z. Peloquin, M.S.C., Rev. Stephen Royet, M.S.C., Rev. Peter Maywee, M.S.C. 6 postulants. 21 Students.

ORDERS OF WOMEN.

OGDENSBURG. *City Hospital, Orphanage and Refuge for the Aged.* — 23 Gray Nuns. Sister M. St. Theresa, supr. 157 orphans, 55 aged people and 300 patients during the year Included in the Asylum is *Holy Innocent's School.* — Boys, 40. Girls, 40. Rev. Thos. Plunkett, chaplain.

St. Mary's Academy (Ford st.).—14 Gray Nuns. 2 Novices. Sister Mary Ursula, supr. Pupils 461.

St. John de Deo's City Quarantine Hospital.—2 Gray Nuns from City Hospital.

BRASHER FALLS. *St. Joseph's Academy of the Sisters of Mercy.*—Sister M. Scholastica, supr.

BRUSHTON. *St. Philomena's Academy.*—5 Sisters of Mercy. Sister M. J. Evangelist.

CROGHAN. *St. Elizabeth's Academy of the Franciscan Sisters.* — 7 professed Sisters. 3 Teachers. Sister M. Laurenza, supr.

HOGANSBURG. *Academy of the Sisters of Mercy.* — 7 professed Sisters. 3 Teachers. Sister M. Dolores, supr.

KEESEVILLE. *McAuley Academy of the Sisters of Mercy.*—7 Sisters. Sister M. Wilfrid, supr. Pupils, 67.

MALONE. *St. Josephs Academy and Boarding School of the Ursuline Sisters.* — Mother Stanislaus, supr. 6 Sisters.

PAUL SMITH'S. *Sanitarium Gabriels (P. O. Gabriels, N. Y.).*—Hospital for incipient consumptives. Only Catholic institution of the kind in the Adirondacks. 16 professed Sisters of Mercy. 10 Novices. 2 postulants. Sister M. Mercy McCue, supr. 70 patients. Rev. Olympe Joly, C.S.V., chaplain. In the near future will be added a house for ladies' retreats.

PLATTSBURGH. *D'Youville Academy of the Gray Nuns.* — Sister Marie de la Victoire. 22 Sisters. Boys and girls, 154.

City Hospital (building), Gray Nuns, Sister St. Ann, supr.

PORT HENRY. *Champlain Institute.* — 9 professed Sisters of St. Joseph. 2 Novices Sister M. Cecilia, supr.

ROUSE'S POINT. *Charbonneau Institute.* — Sisters of Mercy. 7 professed Sisters, 1 Novice. Sister Mary Patricia, supr.

REDFORD. *Academy of the Sisters of Holy Cross and of the Seven Dolors.* — Sister M. of St. Edwige supr.

WATERTOWN. *Academy of the Sisters of St. Joseph* (114 Main st.). — Sister M. Josephine, supr. 5 Sisters, 3 Sisters teaching, 5 Novices, 2 Postulants. Pupils, 35. In whole Community 48.

St. Patrick's Orphan Asylum.— 9 Sisters of St. Joseph. Novices, 3. Sister M. Gertrude, supr, Boys, 28, Girls, 34.

St. Joachim's Hospital (34 Stone st.). — Sisters of Mercy. Sister M. Damien McCoy. 12 Sisters. 13 physicians on staff, 41 patients.

RELIGIOUS COMMUNITIES IN DIOCESE.

COMMUNITIES OF MEN.

Augustinian Fathers (Villanova, Pa.)—Carthage.
Franciscan Fathers (Province of Sacred Heart, Patterson.)—Croghan.
Oblate Fathers.—Plattsburgh.
Missionaries of the Sacred Heart (Issoudun, France).—Watertown.

COMMUNITIES OF WOMEN.

Gray Nuns of the Cross (Ottawa, Ont.)—Orphan Asylum, 2 Hospitals, Aged People's Home, 4 Schools, Ogdensburg; Plattsburgh.
Sisters of Mercy (Diocesan.)—Hogansburgh; Brasher Falls; Brushton; Keeseville; Rouse's Point; Watertown, Hospital; Sanitarium Gabriels.
Sisters of St. Joseph (Diocesan.)—Carthage; Port Henry; Watertown, School and Asylum; Mohawk Hill.
Sisters of St. Francis.—Croghan.
Sisters of Holy Cross and of the Seven Dolors (St. Laurent, P. Q.)—Keeseville; Redford.
Ursuline Sisters (Diocesan.)—Malone.

RECAPITULATION.

Bishop	1	Students	21
Secular Priests	101	Academies for boys	12
Priests of Religious Orders	12	Academies for young ladies	16
Total	113	Parochial schools	3 300
Churches with resident priest	80	Pupils	2
Missions which Churches	52	Orphan Asylums	219
Total churches	132	Orphans	3 248
Stations	74	Total of young people under Cath. care	5
Chapels	19	Hospitals	1
Brothers (incl. novices and postulants)	7	Homes for Aged Poor	3 248
Religious Women (incl. novices and postulants)	210	Baptisms { Infants 3051, Adults 197 } Total	763
Ecclesiastical Students	16	Marriages	1264
Apostolic School	1	Burials reported	

Catholic Population, 81 000.

DIOCESE OF OMAHA

(Dioecesis Omahensis.)

ESTABLISHED AS A VICARIATE-APOSTOLIC JANUARY 6, 1857.

Comprising the States of Montana, Wyoming, Nebraska and the Dakotas Territory west of the Missouri River.

First Bishop—Right Rev. JAMES O'GORMAN, D.D., Vicar-Apostolic and Titular Bishop of Raphanea; cons. May 8, 1859; died July 4, 1874.

Second Bishop—Right Rev. JAMES O'CONNOR, D.D., Vicar-Apostolic and Titular Bishop of Dibona, cons. Aug. 20th, 1876.

ERECTED A DIOCESE OCT. 2, 1885.

Comprises that part of the State of Nebraska North of the South Shore of the Platte River.

Square Miles = 52,996.

Rt. Rev. JAMES O'CONNOR, D.D., Bishop of Omaha, Oct. 2, 1885; died May 27, 1890.

RIGHT REVEREND

Richard Scannell, D.D.,

Bishop of Omaha, cons. Bishop of Concordia, Nov. 30, 1887; transferred to Omaha, Jan. 30, 1891.—Res., *Omaha, Nebr., Park Place, 808 N. 36th st.*

Vicar-General—Very Rev. AUGUSTINE M. COLANERI.—Res., *Omaha, Nebr.*

Consultors—Very Rev. A. M. COLANERI, V.G., Very Rev. W. KELLY, Very Rev. J. JENNETTE, Revs. H. SCHOOF, J. T. SMITH, J. VRANEK.

Irremovable Rectors—Very Rev. M. F. CASSIDY, V.F., O'Neill; Very Rev. W. WOLF, V.F., Grand Island; Very Rev. P. A. LYSAGHT, V.F., Jackson; Very Rev. J. RUESING, V.F., West Point; Rev. J. MUELLER, St. Helena; Rev. D. W. MORIARTY, So. Omaha; Rev. S. F. CARROLL, North Platte; Rev. H. LOECKER, Hartington.

Deans—*Omaha Deanery* comprises Douglas and Sarpy Counties. Very Rev. J. JENNETTE, Dean. — *O'Neil Deanery* comprises Holt, Wheeler, Garfield and the counties West. Very Rev. M. F. CASSIDY, Dean. — *Grand Island Deanery* comprises Hall, Howard, Valley and the counties West. Very Rev. W. WOLF, Dean.—*Columbus Deanery* comprises Platte, Merrick, Nance, Greeley and Boone counties. Very Rev. S. LAMPE, O.F.M., Dean.—*Jackson Deanery* comprises Thurston, Wayne, Pierce, Antelope and the counties North. Very Rev. P. A. LYSAGHT, Dean.—*West Point Deanery* comprises the remaining counties. Very Rev. J. RUESING, Dean.

Chancellor—Very Rev. AUGUSTINE M. COLANERI, V.G.—Res., *Omaha, Nebr., Park Place, 808 N. 36th st.*, City Office, 503—505 Bee Building.

Fiscal Procurator—Rev. J. T. SMITH.

Examiners of the Clergy—Very Rev. J. JENNETTE, Very Rev. J. RUESING, Revs. J. T. SMITH, D. W. MORIARTY, G. J. GLAUBER, J. VRANEK.

Curia for Criminal and Disciplinary Causes—*Judge* to be appointed in each case by the bishop; Rev. J. W. STENSON, *secretary.*

Curia for Matrimonial Causes — Very Rev. A. M. COLANERI, V.G., *judge;* Rev. D. P. HARRINGTON, *defender of marriage bond;* Rev. J. W. STENSON, *secretary.*

Diocesan School Board—The Right Rev. Bishop, President; Rev. S. F. CARROLL, Secretary; the Chairmen of the Local Boards (ex officio) Very Rev. J. JENNETTE, Rev. M. M. BRONSGEEST, S.J., Revs. G. J. GLAUBER, D. W. MORIARTY.

Local Diocesan School Boards—Omaha Deanery. Very Rev. J. JENNETTE, Chairman. The Revs. Pastors of Omaha and South Omaha. — *O'Neil Deanery,* Very Rev. M. F. CASSIDY, Chairman; Rev. W. M'NAMARA.—*Grand Island Deanery.* Very Rev. W. WOLF, Chairman; Revs. P. LYNCH, J. MACOUREK. — *Columbus Deanery.* Very Rev. S. LAMPE, O.F.M., Chairman; Revs. P. MCLAUGHLIN, J. W. JUNGELS.—*Jackson Deanery.* Very Rev. P. A. LYSAGHT, Chairman; Rev. H. LOECKER.—*West Point Deanery.* Very Rev. J. RUESING, Chairman; Rev. J. WALSH.

Diocesan School Inspector—Rev. S. F. CARROLL.

Diocesan Examiners of Teachers—Rev. M. M. BRONSGEEST, S.J., Revs. G. J. GLAUBER, P. KOHNEN, O.F.M.

Board of the Priests Relief Fund — Very Rev. J. JENNETTE, Very Rev. W. WOLF, Rev. J. AHERNE.

CLERGY, CHURCHES, MISSIONS AND SCHOOLS.

CITY OF OMAHA.

ST. PHILOMENA'S CATHEDRAL, Very Rev. W. Kelly; Rev. P. A. McGovern, rector; Rev. J. W. Stenson. Res., 412 S. 9th st.
School — Sisters of Mercy. 3 teachers. Pupils, 121.
Chapel — St. Mary's (Greek Melchite), Rev. Elias Aboud. Res., 1506 S. 13th st.

ST. CECILIA'S, Rev. D. P. Harrington. Res., 808 N. 36th st.

HOLY FAMILY, Rev. John Fitzpatrick. Res., 1715 Izard st.
Schools — St. Aloysius'. 3 Sisters of Mercy. Pupils, 130.
Chapel — St. Catherine's Academy.

SACRED HEART, Rev. P. J. Judge, B.C.L. Res., 2212 Binney st.

IMMACULATE CONCEPTION B.V.M., Rev. Theobald Kalamaja, O.F.M. Res., 16th and Center streets.
School — 5 Sisters of St. Francis. Sister M. Stanislaus, dir. Pupils, 295.

ST. JOHN'S, Rev. Martin M. Bronsgeest, S.J. Res., Creighton University.
School — 4 Sisters of Mercy. Pupils, 204.
Chapel — Convent of Poor Clares.

ST. JOSEPH'S, Revs. Pacificus Kohnen, O.F.M., Adolph Roeckel, O.F.M. Res., 16th and Center sts.
School — 7 Sisters of the Precious Blood, Sister Flavia, dir. Pupils, 437.

ST. MARY MAGDALENE'S, Rev. G. J. Glauber. Res., 109 So. 19th st.
School — 3 Sisters of the Precious Blood, Sister Clotilde, dir. Pupils, 40.

ST. PATRICK'S, Rev. J. T. Smith. Res., 1404 Castellar st.
School — 3 Sisters of Mercy. Pupils, 165.
Chapel — Convent of Our Lady of Mercy.

ST. PETER'S, Rev. Jas. Aherne. Res., 635 So. 28th st.
School — 2 Sisters of Mercy. Pupils, 120.
Chapels — House of the Good Shepherd.
Sacred Heart Academy.

ST. WENCESLAS', Rev. J. Vranek. Res., 1430 S. 14th st.
School — 4 Sisters of Mercy. Pupils, 165.

ST. AGNES' (South Omaha), Revs. D. W. Moriarty, P.R., M. Daly. Res., 23d and Q sts.
School — 12 Sisters of Providence. Sister James Maurice, dir. Pupils, 397.
Chapel — Convent of Sisters of Providence.

ASSUMPTION B.V.M., (South Omaha), Rev. J. Chundelak. Res., 23d and P. sts.

ST. BRIDGET'S, (South Omaha), Rev. T. O'Callaghan. Res., 26th and F. sts.

ST. FRANCIS' (South Omaha), Rev. Cyrill Mitera, O.F.M. Res., 1730 So. 16th st.
School — Building.

ST. MARY'S (South Omaha), Rev. C. Mugan. Res., Cor. 39th and S sts.

OUTSIDE OF THE CITY OF OMAHA.

Albion, Boone Co., St. Michael's, Rev. M. O'Donoghue.
Mission — St. Edward, Boone Co., St. Edward's.

Alliance, Box Butte Co., Holy Rosary, Rev. B. F. Galvin.
Mission — Hyannis, Grant Co., All Saints.
Stations — Lakeside, Grant Co.
Mullen, Hooker Co.

Ashton, Sherman Co., Our Lady of Mt. Carmel, Rev. B. Radka.
St. Francis.
School — 3 Franciscan Sisters of Charity. Sister M. Sebastian, dir. Pupils, 68.
Mission — Loup City, Sherman Co., St. Joseph's.
Atkinson, Holt Co., St. Joseph's, Rev. E. S. Muenich.
Bancroft, Cuming Co., Holy Cross, Rev. J. J. Crowley.
Missions— Lyons, Burt Co., St. Joseph's.
Pender, Thurston Co., St. John's.
Blair, Washington Co., St. Francis Borgia, Rev. P. Brophy, Rev. T. O'Driscoll.
Missions— Calhoun, Washington Co., St. John the Baptist.
Decatur, Burt Co., St. Michael's.
Tekamah, Burt Co., St. Joseph's.
Stations — Arlington, Washington Co.
Florence, Douglas Co.
Bloomfield, Knox Co., St. Andrew, Rev. J. G. McNamara.
Mission — Osmond, Pierce Co., Seven Dolores, B.V.M.
Bow Valley, Cedar Co., SS. Peter and Paul's, Rev. A. Birnbach.
School — 2 School Sisters of St. Francis. Sister Euphemia, dir. Pupils, 132.
Broken Bow, Custer Co., St. Joseph's, attended from Dale.
Mission — Mason City, Custer Co., St. Thomas'.
Stations — Anselmo, Custer Co.
Berwyn, Custer Co.
Westerville, Grant Co.
Burrows, Platte Co., St. Anthony's, Rev. Thomas Wilgenbusch, O.F.M. Res. Humphrey, Neb.
School— 1 Lay Teacher. Pupils, 45.
Cedar Rapids, Boone Co., St. Anthony's Rev. G. Vermeulen.
Missions— Fullerton, Nance Co., St. Peter's.
Genoa, Nance Co., (Ind.), St. Rose of Lima.
Central City, Merrick Co., St. Michael's, Rev. F. Delfosse.
Mission — Clarks, Merrick Co., St. Peter's.
Chadron, Dawes Co., St. Patrick's, Revs. W. L. McNamara.
Missions— Gorden, Sheridan Co., St. Leo's.
Hay Springs, Sheridan Co., St. Columbkille's.
Mirage Flatts, Sheridan Co., Sacred Heart.
Whitney, Dawes Co., St. Joseph's.
Stations — Evergreen, Dawes Co.
Vanertville, Sheridan Co.
Columbus, Platte Co., St. Bonaventure's, Revs. Seraphinus Lampe, O.F.M., Raynerius Dickneite, O.F.M., Rembert Stanowski, O.F.M. and Hyacinth Schroeder, O.F.M. 2 Lay Brothers.
School — 5 Sisters of St. Francis. Pupils, 265.
Chapels — St. Francis' Academy.
St. Mary's Hospital.
Constance, Cedar Co., St. Joseph's, Rev. Albert Walbaum.
School — 3 Lay Teachers. Pupils, 103.
Crawford, Dawes Co., St. John's, Rev. W. Rehbach.
Missions— Hemingford, Box Butte Co., St. Bridget's.
Lawn, Box Butte Co., St. Mary's.
Montrose, Sioux Co., Immaculate Conception B.V.M.
Stations — Fort Robinson, U. S. Post. Dawes Co.
Harrison, Sioux Co.
Creighton, Knox Co., St. Ludgerus', Rev. W. Windolph.
Mission — Plainview, Pierce Co., Church building.
Dale (*Merna P.O.*), Custer Co., St. Andrew's, Rev. P. Flanagan.
Mission — Gandy, Logan Co. St. John the Baptist's.
Stations — Callaway, Custer Co.
Dunning, Blaine Co.
Dodge, Dodge Co., St. Wenceslaus', Rev. J. S. Broz.
Duncan, Platte Co., St. Stanislaus', attended from Columbus.
School — 2 Sisters of St. Francis. Sister Canesia, dir. Pupils, 100.
Elba, Howard Co., St. Joseph's, attended from Farwell.
Mission — Illyria, Valley Co., St. Mary's.
Elgin Antelope Co., St. Boniface's, Rev. A. Brass.
Emerson, Dakota Co., Sacred Heart, Rev. M. J. Barrett.
Station — Laurel, Cedar Co.
Farwell, Howard Co., St. Anthony's., Rev. S. Jaszczynski.
School— 2 Franciscan Sisters of Charity. Sister M. Adelaide, dir. Pupils, 76.
Fremont, Dodge Co., St. Patrick's, Rev. J. J. O'Sullivan.
Geranium, Valley Co., St. Wenceslaus, Rev. M. W. Nemec.
Mission — Bolezyn, Valley Co., St. Stanislas'.
Grand Island, Hall Co., Nativity B.V.M., Very Rev. W. Wolf, V.F., P.R.

Grand Island, Hall Co. (continued).
School — 3 Sisters of St. Joseph. Sister M. Stephanie, dir. Pupils, 109.
Chapel — St. Francis' Hospital.
Greeley Centre, Greeley Co., Sacred Heart, Rev. P. McLaughlin.
Stations — Burwell, Garfield Co., (new church).
Taylor, Loup Co.
Gretna, Sarpy Co., St. Patrick's, Rev. J. V. Wallace.
Hartington, Cedar Co., Holy Trinity, Rev. H. Loecker, P. R., Rev. Ferd. Peitz.
School — 5 Ursuline Sisters. Pupils, 200.
Mission — Coleridge, Cedar Co., St. Michael's.
Station — East Bow, Cedar Co.
Heun, Colfax Co., Holy Trinity, Rev. C. Zak.
Missions— Dry Creek, Colfax Co., Assumption B.V.M.
Tabor, Colfax Co., Assumption B.V.M.
Wilson, Colfax Co., Our Lady of Perpetual Help.
Howells, Colfax Co., SS. Peter and Paul's, Rev. Ferd. Schnüttgen, D.D.
School — 3 School Sisters of St. Francis. Sister M. Josephine, dir. Pupils, 85.
Mission — Haymow, Stanton Co., St. Henry.
St. John Nepomucene, Rev. A. Bednar.
Hubbard, Dakota Co., St. Mary's, Rev. J. E. English.
Mission — Homer, Dakota Co., St. Cornelius'.
School— 3 Lay Teachers. Pupils, 64.
Humphrey, Platte Co., St. Francis', Revs. Florentius Kurzer, O.F.M., Bartholomew Feldmann, O.F.M., L. Czech, O.F.M., Louis Doering, O.F.M., Thomas Wilgenbusch, O.F.M. 2 lay brothers.
School — 6 Sisters of St. Francis. Sister Ignatia, dir. Pupils, 288.
Jackson, Dakota Co., St. Patrick's, Very Rev. P. A. Lysaght, V.F., P.R., Rev. T. Moriarty.
School — 8 Sisters of the III. Order of St. Dominic. Pupils 170.
Missions—Vista, Dakota Co., St. John's.
South Sioux City, Dakota Co., St. Michael's.
Chapel — St. Catherine's Academy.
Kearney, Buffalo Co., St. James', Rev. F. McCarthy.
Missions— Eddyville, Dawson Co., St. Ignatius.
Oconto, Custer Co., Immaculate Conception B.V.M.
Prairie Center, Buffalo Co., St. Mary's.
Krakow, Nance Co. (*Genoa P. O.*), SS. Peter and Paul, Rev. J. Augustyn.
Lexington, Dawson Co., St. Ann's, Rev. J. Burke.
Missions— Elm Creek, Buffalo Co., Immaculate Conception B.V.M.
Willow Island, Dawson Co., St. Patrick's.
Station — Goethenburg, Dawson Co.
Maxwell, Lincoln Co.
Lindsay, Platte Co., Holy Family, attended from St. Bernard.
School — 3 Franciscan Sisters, O.M.C. Sister M. Johanna, dir. Pupils, 84.
Madison, Madison Co., St. Leonard's, attended from Humphrey.
School — 1 Lay teacher. Pupils, 63.
Menominee, Cedar Co., St. Boniface, Rev. L. B. Becker.
School — 3 Schools. 5 Lay teachers. Pupils, 242.
Mission— Beaver Creek, Cedar Co., Immaculate Conception, B.V.M.
Monterey, Cuming Co., St. Boniface's, Rev. H. Schoof.
School — 2 Sisters of St. Francis. Sister M. Andrea, dir. Pupils, 80.
New-Castle, Dixon Co., St. Peter's, Rev. M. O'Toole.
Mission — Tara, Dixon Co., St. Patrick's.
Norfolk, Madison Co., Immaculate Conception B.V.M., Revs. J. Walsh, E. A. Soliwoski.
Missions— Battle Creek, Madison Co., St. Patrick's.
Neligh, Antelope Co., St. Francis.
Tilden, Madison Co., Our Lady of Mt. Carmel.
North Platte, Lincoln Co., St. Patrick's, Rev. S. F. Carroll, P.R.
School — (closed).
O'Connor, Greeley Co., Visitation of B.V.M., Rev. Jas. F. Hayes.
School — 3 Sisters of Mercy. Pupils, 141.
Mission — Scotia, Greeley Co., St. Patrick's.
Oleyen, Colfax Co., Sacred Heart, Rev. V. End.
School — 2 School Sisters of St. Francis. Sister M. Fidelis, dir. Pupils, 85.
Mission — Alois, Cunning Co., St. Aloysius'.
School — 1 lay teacher. Pupils, 40.
O'Neil, Holt Co., St. Patrick's, Very Rev. M. F. Cassidy, V.F., P. R., Rev. J. Hancik.
School — 16 Sister of St. Francis. Pupils, 220.
Missions—Clearwater, Antelope Co., St. Theresa's.
Stafford, Holt Co., Sacred Heart.
Chapel—St. Mary's Convent.
Papillion, Sarpy Co., St. Columbkille's, Rev. H. Hoheisel,
Mission — Elkhorn, Douglas Co., St. Patrick's.

Petersburg, Boone Co., St. John Baptist, Rev. J. W. Jungels.
School — 4 Sisters of St. Joseph. Sister Celestine, dir. Pupils, 80.
Platte Centre, Platte Co., St. Joseph's, attended from Columbus.
School — 2 Sisters of St. Francis. Sister M. Hugolina, dir. Pupils, 84.
Ponca, Dixon Co., St. Joseph's, Rev. J. Barry.
Mission — South Creek, Dixon Co., St. Paul's.
Pottsville, Platte Co., St. John Nepomuc, attended from St. Bernard, Neb.
Mission — Kalamazoo, Madison Co., St. Francis Solanus.
Raeville, Boone Co. (*Petersburg P.O.*), St. Bonaventure's, Rev. J. Frigge.
School — 3 Sisters St. Joseph. Sister Sylvester, dir. Pupils, 90.
Randolph, Cedar Co., St. Frances de Chantal, Rev. C. Renner.
School — 3 School Sisters of St. Francis. Sister M. Elisabeth, dir. Pupils, 130.
Ridgeley, Dodge Co., (*P.O. Scribner, R. F. D. 3*) St. Mary's, Rev. J. M. Delbove.
Missions — Hooper, Dodge Co., St. Rose's.
Pleasant Valley, Dodge Co., St. Patrick's.
St. Bernard, Platte Co., St. Bernard's, Revs. Stanislaus Riemann, O.F.M., Lullus Seeboth, O.F.M., Albertus Bruesermann, O.F.M. 2 Lay Brothers.
School — 4 Sisters of St. Francis, Sister Arsenia, dir. Pupils, 180.
St. Helena, Cedar Co., Immaculate Conception B.V.M., Rev. J. Muller, P.R.
School — 2 School Sisters of St. Francis and 1 Lay Teacher. Sister M. Aurelia, dir. Pupils, 111.
St. Libory, Howard Co., St. Libory's, Rev. A. M. Hork.
St. Mary's, Platte Co., St. Marys', attended from Humphrey.
School — 2 Sisters of St. Francis. Sister Casimira. Pupils, 60.
St. Paul, Howard Co., SS. Peter and Paul's, Rev. J. Macourek.
Missions — Ravenna, Buffalo Co., St. Mary's.
Schneider, Buffalo Co., St. Joseph's.
Warsaw, Howard Co., St. Wenceslaus'.
Schuyler, Colfax Co., St. Augustine, Rev. J. F. McCarthy.
Missions — Dublin, Colfax Co., St. Patrick's,
North Bend, Dodge Co., St. Charles Borromeo's.
Sidney, Cheyenne Co., St. Patrick's, Rev. J. P. Devane.
Missions — Ogalalla, Keith Co., St. Luke's.
Paxton, Keith Co., St. Patrick's.
Stations — Bridgeport, Cheyenne Co.
Geering, Scotts Bluff Co.
Lodge Pole, Cheyenne Co.
Oshkosh, Deuel Co.
Snyder, Cuming Co., St. Leo's, Rev. H. Griese.
Mission — Leigh, Colfax Co.
Spalding, Greeley Co., St. Michael's, Revs. J. E. Devos, A. Goebel.
Schools — 4 Franciscan Brothers. Pupils, 32.
3 Sisters of St. Dominic. Pupils, 105.
Mission — Erina, Garfield Co., St. Joseph's.
Spencer, Boyd Co., St. Mary's, Revs. W. W. Kroupa, A. Gruber.
Missions — Baker, Boyd Co. St. Joseph's.
Basin, Boyd Co., Sacred Heart.
Lynch, Boyd Co., (New Church).
Stations — Butte, Boyd Co.
Turner, Holt Co.
Stuart, Holt Co., St. Boniface, Rev. C. Breitkopf.
Mission — Ewing, Holt Co., St. Peter d'Alcantara.
Tarnov, Platte Co., St. Michael's, attended from Humphrey.
School — 3 Sisters of St. Francis, Sister Bartholomea, dir. Pupils, 120.
Valentine, Cherry Co., St. Nicholas', Rev. Ferd. Lechleitner.
Stations — Ainsworth, Brown Co.
Arabia, Cherry Co.
Brownlee, Cherry Co.
Cody, Cherry Co.
Fort Niobrara, Cherry Co.
Long Pine, Brown Co.
Merriman, Cherry Co.
Neuzil, Cherry Co.
Norden, Keya Paha Co.
Verdegris, Knox Co., St. Wenceslaus', Rev. C. Z. Petlach.
Mission — Pierce City, Pierce Co., St. Joseph's.
Wayne, Wayne Co., St. Mary's, Rev. T. P. Haley.
Mission — Dixon, Dixon Co., St. Mary's.
West Point, Cuming Co., Assumption of the B.V.M., Very Rev. J. Ruesing, V.F.,P.R., Rev. E. A. Klemenz.
School — 3 Franciscan Sisters of Charity. Sister M. Calasanza, dir. Pupils, 104.
Missions — St. Charles, Cuming Co., St. Anthony's.

West Point, Cuming Co. (continued).
School—1 lay teacher. Pupils, 34.
Mission — Stanton, Stanton Co., St. Peter's.
Wisner, Cuming Co., St. Joseph's, Rev. J. B. Fitzgerald.
Wood River, Hall Co., St. Mary's, Rev. P. Lynch.
Station — Shelton, Buffalo Co.

Very Rev. J. Jennette, V.F. Res., St. Joseph's Hospital, Omaha.
Rev. P. F. M'Carthy. Res., 1404 Castellar st., Omaha.
Rev. J. Daxacher. Res., St. Joseph's Hospital, Omaha.
Rev. B. Villiger, O.S.B. Res. 636 S. 28th st., Omaha.
Rev. M. F. Byrne, Rev. E. Geary, Res., St. James' Orphanage, Benson, Douglas Co., Neb.
Rev. Jas. Gleeson. Res., St. Francis' Hospital, Grand Island, Hall Co., Neb.

Absent on leave: Rev. T. M. Conway. Res., Grand Junction Colorado; Rev. J. J. O'Callaghan, Butte, Montana; Rev. J. Wall, Ireland.

INSTITUTIONS IN CHARGE OF RELIGIOUS ORDERS.

ORDERS OF MEN.

OMAHA. *The Creighton University.—Board of Trustees*: Rev. M. P. Dowling, S.J., (pres. and treas.), Rev. Richard F. Corcoran, S.J., (sec.), Rev. John W. Kuhlman, S.J., (chanc.), Rev. Martin M. Bronsgeest, S.J.. Rev. Michael I. Stritch, S.J.

The Creighton College. — Free Classical Day College. — Established 1879. Rev. M. P. Dowling, S.J., (pres.); Rev. John W. Kuhlman, S.J., (vice-pres.), Rev. Martin M. Bronsgeest, S.J., (chaplain); Rev. Michael I. Stritch, S.J., (librarian). *Faculty:* Rev. John W. Kuhlman, S.J., (prefect of studies); Mr. Herbert C. Noonan, S.J., Edward P. Anderson, S.J., (prefects of discipline); Mr. Hubert F. Brockmann, S.J., (prof. of elocution, librarian of the Students Library); Rev. Thomas A. Nolan, S.J., (director of choir, prof. of book-keeping).—*Collegiate Department.* Rev. Charles Coppens, S.J., (prof. of philosophy and religion); Rev. Richard F. Corcoran, S.J., (prof. of rhetoric and oratory); Rev. Mich. I. Stritch, S.J., (prof. of poetry and English literature); Rev. Simon A. Blackmore, S.J., (prof. of humanities and history); Rev. William F. Rigge, S.J., (prof. of astronomy, mathematics and physics); Charles F. Crowley, M.D., (professor of chemistry). — *Academic Department.* Mr. Eugene J. Daly, S.J., (prof. of English rhetoric and Greek syntax); Mr. Frederic A. Meyer, S.J., (prof. of syntax and Greek rudiments); Rev. James J. McNieve, S.J., Mr. Edward P. Anderson, S.J., (profs. of Latin rudiments and analysis); Rev. Richard F. Corcoran, S.J., Rev. S. A. Blackmore, S.J., Rev. Michael I. Stritch, S.J., Rev. J. J. McNieve, S.J., (instructors in christian doctrine); Rev. Charles Coppens, S.J., Mr. F. A. Meyer, S.J., (profs. of modern languages). Students, 240.

The John A. Creighton Medical College.—Medical Department of Creighton University. Established 1892. *Board of Regents*: Rev. M. P. Dowling, S.J., (pres. of the University); Dewitt C. Bryant, A.M., M.D., (dean and secretary); A. W. Riley, A.M., M.D. (treas.); J. S. Foote, A.M., M.D., Chas. C. Allison, M.D. *Faculty:* Paul Grossman, A.M., M.D., (prof. emeritus of medicine); J. H. Peabody, A.M., M.D., (prof. emeritus of military surgery); A. H. Carter, (prof. emeritus of diseases of children); D. C. Bryant, A.M., M.D., dean, (prof. of ophthalmology); A. W. Riley, A.M., M.D., and B. F. Crummer, M.D., (profs. of principles and practice of medicine and clinical medicine); J. P. Lord, M.D., dean, (prof. of surgery, clinical and orthopedic); Charles C. Allison, M.D., (prof. of surgery, principles and practice); T. B. Lacey, M.D., (prof. of surgery, fractures and dislocations); H. B. Jennings, M.D., (professor of applied therapeutics); J. M. Barstow, M.D., (prof. of materia medica); W. O. Henry, M.D., (professor of gynaecology); Charles Rosewater, M.D., (professor of obstetrics); S. K. Spalding, M.D., (professor of diseases of the mind and nervous system); H. Clayton Sumney, M.D., (professor of dermatology, syphilology and genito-urinary diseases); H. P. Hamilton, M.D., (clinical prof. of surgery and surgical pathology); H. Leslie Burrell, M.D., (prof. of otology, rhinology and laryngology); E. C. Henry, M.D., (prof. of anatomy); F. E. Coulter, M.D., (prof. of anatomy, brain and nervous system); J. S. Foote, A.M., M.D., (prof. of physiology, histology, pathology and clinical microscopy); Millard Langfeld, A.B., M.D., (prof. of bacteriology); Charles Crowley, A.M., M.D., Ph.C., (prof. of chemistry and toxicology); Charles Coppens, S.J., (prof. of medical jurisprudence); R. D. Mason, M.D., (prof. of rectal surgery); W. R. Hobbs, M.D., (clinical prof. of diseases of children); Leroy Crummer, B.S., M.D., (associate prof. of medicine): W. L. Dayton, M.D., (associate prof. of opthalmology); F. W. Houghton, M.D., (professor of diseases of children); T. J. Mahoney, LL.B., (lecturer on medical law); Frank W. Porterfield, M.D., (lecturer on surgical anatomy); A. H. Hipple, D.D.S., (lecturer on oral surgery); F. T. Seybert, M.D., (didactic and clinical lecturer on mental diseases); Mattie Arthur, M.D., (assistant in

anatomy); R. E. Schindel, M.D., (assistant in pathology); Chas. O'Neil Rich, B.S., M.D., (lecturer on osteology); Fred. Wearne, M.D., (lecturer on obstetrics); C. W. Pollard, A.B., M.D., (prof. of diseases of children); Frederick Rustin, A.B., M.D., (assistant in surgery); Rudolf Rix, M.D., (assistant in anatomy); Paul Ellis, M.D., (demonstrator in obstetrics); J. Helwig, M.D., E. Delaney, M.D., (assistants); C. M. Schindel, M,D., (dispensary clinic). Students, 150.

Four years course.

Hospital Department, The Creighton Memorial St. Joseph's Hospital, 10th and Castellar streets.

SPALDING. *Monastery of the Franciscan Brothers.*—6 Brothers, Brother William, supr, Pupils, 32.

ORDERS OF WOMEN.

OMAHA. *Convent of our Lady of Mercy*, 1424 Castellar st.—Motherhouse of the Sisters of Mercy. Mother Mary Leo Gallagher, supr. 70 Sisters, 6 Postulants, 1 Novice in Community.

St. Joseph's Hospital, Creighton Memorial, 10th and Castellar sts.—45 Sisters of St. Francis Lafayette.) Sister M. Hedwig, supr. Beds, 300; Patients at present, 157; attending physicians, 24.

Academy of St. Catherine, 18th and Cass sts.—Sisters of Mercy. Sister Mary Vincent Markel, supr. Teachers, 12; day-pupils, 70.

Monastery of St. Clare, 29th and Hamilton sts. — 21 Poor Clare Sisters, 5 Novices, 1 Postulant. Rev. Mother Rock Monaghan, abbess.

Convent and Academy of the Sacred Heart, Park Place. — 25 Ladies of the Sacred Heart. Mother Lily Garesché, supr. Teachers, 14; boarders, 65; day-scholars, 13.

Convent and Academy of the Sacred Heart, 27th and St. Mary's ave. — 19 Ladies of the Sacred Heart, Mother V. Van Dyke, supr.. 10 teachers. Day-scholars, 60.

Mt. St. Mary's Seminary for young Ladies, 1424 Castellar st.—Sisters of Mercy. 15 teachers; boarders, 41; day-scholars, 32.

House of the Good Shepherd, 40th and Jackson Sts. — 11 Sisters of the Good Shepherd. Mother M. Raphael, supr. Penitents, 137.

BENSON. *St. James' Orphanage and Protectory.* — Sisters of Mercy. Sister Mary de Pazzi, supr. Orphans, 90. — *School* connected with the Orphan Asylum. 3 teachers. Pupils, 70.

COLUMBUS. *Academy of St. Francis.* — 14 Sisters of St. Francis. Sister M. Agnella, supr. Teachers, 12. Boarders and day-scholars, 201.

Hospital of St. Mary.—12 Sisters of St. Francis. Sister M. Aegedia, supr. Attending physicians, 9. Beds, 50.

GRAND ISLAND. *Hospital of St. Francis.* — 11 Poor Sisters of St. Francis of the Perpetual Adoration. Sister M. Augustina, supr. Attending physicians, 4. Beds, 50.

JACKSON. *Academy of St. Catherine of Siena.*—13 Sisters of St. Dominic. Sister M. Walburga, supr. Teachers, 7; Boarders, 30; Day-scholars, 50.

O'NEIL. *Academy of Our Lady of Perpetual Help.* — 18 Sisters of St. Francis. Mother Kostka, dir. 10 Sisters teaching. Boarders, 38; Day-scholars, 200.

RELIGIOUS COMMUNITIES IN DIOCESE.

COMMUNITIES OF MEN.

Franciscan Fathers (St. Louis Province)—Omaha; Columbus; Humphrey; St. Bernard.
Jesuit Fathers (Missouri Province)—1 Church and University, Omaha.
Franciscan Brothers — Spalding.

COMMUNITIES OF WOMEN.

Poor Clares—Omaha.
Sisters of the III. Order of St. Dominic (Sinsinawa, Wis.)—Jackson, School and Academy.
Sisters of the III. Order of St. Dominic (St. Catherine's, Ky.) - Spalding.
Sisters of St. Francis (Lafayette, Ind.) — Hospitals: Omaha; Columbus; Grand Island; Schools: Omaha; Duncan; Humphrey; Platte Centre; St. Bernard; St. Mary's; Tarnov; Monterey.
Franciscan Sisters (Buffalo, N. Y.)—O'Neil.
Franciscan Sisters of Christian Charity (Alverno, Wis.) — Ashton; Farwell, Lindsay; West Point.
Sisters of the Good Shepherd (St. Paul Province)—Omaha.
Sisters of St. Joseph (Concordia, Kans.) — Grand Island; Raeville, (*Petersburg, P.O.*)
Sisters of Mercy (Omaha, Nebr.)—Motherhouse and 2 Academies, Orphanage, Cathedral, St. John's, St. Peter's, St. Patrick's, St. Wenceslaus', Holy Family Schools, Omaha; O'Connor, Spalding.

Sisters of Providence (St. Mary's, Vigo Co., Ind.)—St. Agnes' School, South Omaha.
Sisters of the Precious Blood (O'Fallon, Mo.) — St. Mary Magdalen's and St. Joseph Schools, Omaha.
Ladies of the Sacred Heart (St. Louis Province)—2 Academies, Omaha.
School Sisters of St. Francis (Milwaukee, Wis.). Bow Valley; Howells; Oleyen; Randolph; St. Helena.

RECAPITULATION.

Bishop	1	*Parish Schools	53
Diocesan Priests	98	Pupils	5 722
Priests of Religious Communities	26	Orphan Asylum	1
Total	124	Orphans	90
Parishes	90	Industrial and Reform School	1
Missions with Churches	68	Inmates	137
Total Churches	158	Total of young people under Cath. care	7 069
Stations	38	Religious Orders of men	3
Chapels	22	Members	49
University	1	Religious Orders of women	18
Clerical Students	30	Members	498
Colleges	2	Hospitals	3
Students	390	Baptisms	2 714
Academies for young ladies	6	Marriages	494
Females educated in higher branches	800	Burials	718
		Families	10 916

Catholic Population, Census of 1900.... 65 175

*) Some of these are district schools but practically Catholic.

DIOCESE OF PEORIA

(*Dioecesis Peoriensis.*)

ESTABLISHED 1877.

Comprises Illinois south of the counties of Whiteside, Lee, De Kalb, Grundy, and Kankakee; and north of Adams, Brown, Cass, Menard, Sangamon, Macon, Moultrie, Douglass and Edgar Counties.

Square Miles = 18,554.

RIGHT REVEREND

John Lancaster Spalding, D.D.,

Bishop of Peoria, cons. May 1, 1877.—Res., *Peoria, Ill., 607 North Madison ave.*

RIGHT REVEREND PETER J. O'REILLY, D.D., V.G.,

Auxiliary Bishop, cons. Sept. 21, 1900. Titular Bishop of Lebedos.—Res., *Peoria, Ill., 209 Saratoga st.*

Vicar Generals—Rt. Rev. PETER J. O'REILLY, D.D.—Res., *Peoria, Ill., 209 Saratoga st.*, and Very Rev. M. WELDON, Res., *Bloomington, Ill., Holy Trinity Church.*

Chancellor—Rev. FRANCIS J. O'REILLY.—Res., *Peoria, Ill., 607 N. Madison ave.*

Secretary—Rev. M. P. SAMMON.—Res., *Peoria, Ill., 607 N. Madison ave.*

Diocesan Consultors—Rt. Rev. P. J. O'REILLY, D.D., V.G., Very Rev. JOSEPH COSTA, O.C., R.D., Very Rev. MICHAEL WELDON, R.D., M.R., Very Rev. H. GREVE, R.D., M.R., Rev. J. T. MULGREW, M.R.

Committee of Investigation—Rt. Rev. P. J. O'REILLY, D.D., V.G., Very Rev. F. C. DUFFY, R.D., M.R., Very Rev. H. GREVE, R.D., M.R., Rev. H. A. O'KELLY, M.R., Rev. H. J. REIMBOLD, M.R.

Rural Deans—Very Revs. MICHAEL WELDON, T. S. KEATING, THOMAS MACKIN, JOSEPH COSTA, O.C., F. C. DUFFY, H. GREVE.

Permanent Rectors—Rt. Rev. P. J. O'REILLY, D.D., V.G., St. Patrick's, Peoria; Very Rev. T. S. KEATING, R.D., St. Columba's, Ottawa; Very Rev. F. C. DUFFY, R.D., St. Patrick's, Danville; Very Rev. M. WELDON, R.D., Holy Trinity, Bloomington; Very Rev. T. MACKIN, R.D., St. Joseph's, Rock Island; Very Rev. H. GREVE, R.D., St. Joseph's, Peoria; Rev. J. T. MULGREW, Lincoln; Rev. A. J. WAGNER, St. Mary's, Champaign; Rev. H. REIMBOLD, SS. Peter and Paul's, Nauvoo; Rev. H. A. O'KELLY, Immaculate Conception, Streator.

Diocesan Missionary — For Missions to Catholics and Non-Catholics. Rev. F. G. LENTZ, Address, *Macomb, Ill,*

CLERGY, CHURCHES, MISSIONS AND SCHOOLS.

CITY OF PEORIA.

ST. MARY'S CATHEDRAL, N. Madison ave. and Green st., Rt. Rev. John Lancaster Spalding, D.D., Rev. F. J. O'Reilly, rector; Revs. M. P. Sammon and W. P. Burke. Res., 607 N. Madison ave.

Spalding Institute, N. Madison ave. and Jackson st.—For young men. Five Brothers of Mary. Brother Gerald, rector. Students, 90.

School — 4 Sisters of St. Joseph. Mother M. Alexandria, dir. Pupils, 200.

Chapel — Academy of Our Lady of the Sacred Heart, N. Madison ave. and Eaton st.

SACRED HEART, S. Madison ave. and Fulton st. (German), Rev. Edmund Klein, O.F.M., rector; Rev. Engelbert Hommrich, O.F.M., chaplain; Rev. Frederick Hartung, O.F.M., rector of Sacred Heart church, Pekin. Res., 504 Fulton st.
School — 506 Fulton st. 3 School Sisters of St. Francis. Sister M. Pacifica, dir. Pupils, 100.
Chapel — St. Francis Hospital, Glenoak ave., Rev. Anthony Sleiman (Maronite).
ST. BERNARD'S, New York and Kansas aves., Rev. M. P. Sammon, rector.
ST. BONIFACE'S, Antoinette and Louisa sts. (German), Rev. Eugene Buttermann, O.F.M., rector; Rev. Cornelius Fennen, O.F.M. Res., 128 Antoinette st.
School — 4 Franciscan Sisters of the Perpetual Adoration. Sister M. Pancratia, dir. Pupils, 244.
Chapel — House of the Good Shepherd, Starr and Faraday sts.
ST. JOHN'S, Antoinette and Peter sts., Rev. John P. Quinn. Res., 614 Antoinette st.
ST. JOSEPH'S, First and Spencer sts. (German), Very Rev. H. Greve, R.D., M.R., Rev. B. Blaschke. Res., 317 Hurlbut st.
School — 8 School Sisters of Notre Dame 814 First st. Sister Constantia, dir. Pupils, 303.
ST. MARK'S, Bradley ave. and Underhill st., Rev. James J. Shannon. Res., 211 Bradley ave.
ST. PATRICK'S, Saratoga and McBean sts., Rt. Rev. P. J. O'Reilly, D.D., V.G., Rev. W. J. Burke, Rev. M. Griffy. Res., 209 Saratoga st.
School — 9 School Sisters of Notre Dame, 510 Johnson st. Sister M. Justina, dir. Pupils, 441.
ST. PETER'S, Alexandria ave., Averyville, attended every Sunday from the Cathedral.
Chapel — St. Joseph's Home for the Aged, 401 Smith st., Rev. M. F. Flynn, chaplain.

OUTSIDE THE CITY OF PEORIA.

Alexis, Warren Co., St. Theresa's, attended from Monmouth twice a month.
Alvan, Vermillion Co., attended from Hoopeston.
Annawan, Henry Co., St. Leo's, Rev. Theo. A. Wolters.
Arlington, Bureau Co., St. Patrick's, Rev. J. W. Cummings, S.T.L.
Ashkum, Iroquois Co., Assumption B.V.M., attended from Gilman every Sunday.
Atkinson, Henry Co., St, Anthony's, Rev. A. Depoorter.
School — 4 Benedictine Sisters. Sister Angela, O.S.B., dir. Pupils, 140.
Atlanta, Logan Co., St. Mary's, attended from Elkhart once a month.
Avon, Fulton Co., St. Joseph's, attended from St. Augustine twice a month.
Bellflower, McLean Co., St. John's, attended from Farmer City; every Sunday.
Bement, Piatt Co., St. Michael's, Rev. Ernest Hawley, rector.
Benson, Woodford Co., St. John's, attended from Roanoke every Sunday.
Bloomington, McLean Co., Holy Trinity, Very Rev. M. Weldon, R.D., M.R., V.G., Rev. William P. White, Rev. A. A. Stapleton.
School — 10 Sisters of the III. Order of St. Dominic. Sister M. Fidelis, supr. Pupils, 375.
St. Mary's (German), Rev. Pacificus Winterheld, O.F.M., rector; Rev. Odoric Lemkuhle, O.F.M., assistant. Res., 527 Jackson st.
School — 4 Sisters of St. Francis. (529 W. Jackson st.) Pupils, 125.
Chapel — St. Joseph's Hospital.
St. Patrick's, Rev. J. J. Burke.
School — 4 Dominican Sisters. Children, 200.
Bradford, Stark Co., St. John's, Rev. P. H. McCarron.
Brimfield, Peoria Co., St. Joseph's, Rev. A. Mainville.
Broadlands, Champaign Co., Immaculate Conception, attended from Philo every Sunday.
Budd, Livingston Co., Rev. M. F. Falihee.
Bureau Junction, Bureau Co. St. James, attended from Hennepin every second Sunday.
Bushnell, McDonough Co., St. Anne's, attended from Lewiston once a month.
Cabery, Ford Co., St. Joseph's, Rev. F. M. Eckart.
Cable, Mercer Co., St. Andrew's, attended from Keithsburg once a month.
Cambridge, Henry Co., attended from Geneseo.
Camp Grove, Stark Co., St. Patrick's, attended from Wyoming every Sunday.
Campus, Livingston Co., Sacred Heart, Rev. M. A. Humphreys.
School — 4 Sisters of St. Joseph. Sister M. Ursula, dir. Pupils, 100.
Canton, Fulton Co., St. Mary's, Rev. J. G. Libert.
Carthage, Hancock Co., Immaculate Conception, Revs. D. E. Walsh and W. Bongartz.
Champaign, Champaign Co., St. Mary's, Rev. A. J. Wagner, M.R.
School — 10 School Sisters of Notre Dame. Sister M. Justiniana, dir. Pupils, 289.
St. John's (German), Rev. A. Geyer.
Chatsworth, Livingston Co., SS. Peter and Paul's, Rev. James J. Quinn.
School — 5 Sisters of the Holy Cross. Pupils, 85.
Chebanse, Iroquois Co., SS. Mary and Joseph's, Rev. D. O'Dwyer.
Chenoa, M'Lean Co., St. Joseph's, Rev. M. J. O'Callaghan.
Chillicothe, Peoria Co., St. Paul's, attended from Henry every Sunday.
Clifton, Iroquois Co., St. Peter's, attended from Chebanse every Sunday.
Clinton, De Witt Co., St. John's, Revs. Michael A. Dooling and F. Jos. Kelly.
Coal Valley, Rock Island Co., Holy Name, attended from Moline.
Colfax, Township, Champaign Co., (*Sadorus P. O., Rural Route No. 1*), St. Boniface's, Rev. Jas. Koppes.

Colfax, McLeanCo., St. Joseph's, attended from St. Mary's Church, Bloomington, twice a month
Colona, Henry Co., St. Patrick's, attended from Geneseo once a month.
Cornell, Livingston Co., St. Joseph's, attended from St. Anthony's, Streator, once a month.
Crescent City, Iroquois Co., St. Joseph's, attended from Gilman every two weeks.
Cullom, Livingston Co., St. John's, Rev. J. P. Flanagan.
Danville, Vermillion Co., St. Patrick's. Very Rev. F. C. Duffy, R.D., M.R., Revs. Patrick O'C. Culleton and E. McCune.
School—Sisters of the Holy Cross. Pupils, 200.
St. Joseph's (German), Rev. H. F. Hansen.
School—2 Franciscan Sisters of the Sacred Heart. Sister M. Joanna, dir. Pupils, 126.
Deland, Piatt Co., St. Mary's, attended from Bement once a month.
Delavan, Tazewell Co., St. Mary's, Rev. Charles L. M. Rimmels.
Dimmick, attended from Mendota.
Dunlap, Peoria Co., St. Rose of Lima, attended from Princeville twice a month.
Dwight, Livingston Co., St. Patrick's, Rev. J. J. Egan.
Eagle (*Streator P. O.*), La Salle Co., Annunciation B.V.M., Rev. M. J. Egan, rector; Rev. John Fitzpatrick.
School—4 Sisters of Charity of the Blessed Virgin Mary. Sister M. Marguerite, dir. Pupils, 78.
Earlville, La Salle Co., S. Margarite, attended from St. Mary's, Mendota, every Sunday.
East Peoria, Tazewell Co., St. Monica's, Rev. J. H. Fennen, rector.
Edelstein Peoria Co., St. Matthew's, attended once a month from Princeville.
Edgington, Rock Island Co., St. Patrick's, attended from Keithsburg twice a month.
Elkhart, Logan Co., St. Patrick's, Rev. T. D. Kennedy.
Elmwood, Peoria Co., St. Patrick's, attended from Brimfield.
El Paso, Woodford Co., St. Mary's, Rev. J. H. Quinlan.
Emington, Livingston Co., Immaculate Conception, attended from Loretto once a month.
Fairbury, Livingston Co., St. John the Baptist, Rev. James Frances.
Fairmount, Vermillion Co., St. Elizabeth's, attended from St. Patricks, Danville, once a month.
Farmer City, De Witt Co., Sacred Heart, Rev. M. Abbott, rector.
Fisher, Champaign Co., attended from Rantoul every Sunday.
Flanagan, Livingston Co., St. Joseph's, Rev. P. A. McGair.
Forrest, Livingston Co., St. James', attended every Sunday from Piper City.
Galesburg, Knox Co., Corpus Christi, Very Rev. Joseph Costa, O.C., R.D., rector; Rev. Julius Valfre, O.C.
Schools—St. Joseph's Academy. Sisters of Providence (Knox and Academy sts.). Sister Mary Matthew, supr. Pupils, 180.
St. Patrick's, Rev. Geo. Doubleday, O.C., rector.
School—2 Sisters of Providence. Pupils, 75.
Galva, Henry Co., St. John's, Rev. John P. Parker.
Geneseo, Henry Co., St. Malachy's, Rev. Martin F. Foley.
Gibson City, Ford Co., Our Lady of Lourdes, Rev. M. M. Gleason.
Gidding's Mound, Hancock Co., St. John Baptist, attended from Carthage.
Gilman, Iroquois Co., Immaculate Conception, Rev. John A. Kelly, rector; Rev. W. Murphy.
Gladstone, Henderson Co., St. Thomas', attended from Monmouth once a month.
Grand Rapids, La Salle Co., St. Dorothy's, attended from Ransom twice a month.
Hamilton, Hancock Co., St. —, attended from Carthage once a month.
Hampton, Rock Island Co., Immaculate Conception, attended from Rapids City.
Havana, Mason Co., St. Patrick's, Rev. J. McGreevey.
Hennepin, Putnam Co., St. Anthony's, Rev. F. Gahlman.
Henry, Marshall Co., St. Joseph's, Rev. E. C. Kniery.
St. Mary's (German). Rev. L. Zumbuehl.
School—3 School Sisters of St. Francis. Sister M. Scholastica, dir. Pupils, 70.
Hoopeston, Vermillon Co., St. Anthony's, Rev. M. A. Welter.
Hoop Pole, Henry Co., St. Mary's, Rev. Jos. Brueck.
Ivesdale, Champaign Co., St. Joseph's, Rev. Charles Carroll O'Brien.
School—5 Sisters of St. Dominic. Sister M. Margaret, dir. Pupils, 110.
Kangley, La Salle Co., Assumption B.V.M., attended from Eagle.
Hungarian Church, attended from Eagle.
Keithsburg, Mercer Co., St. Mary's, Rev. P. F. Sheridan, rector; Rev. T. J. McHenry.
Kewanee, Henry Co., Visitation B.V.M., Rev. D. L. Crowe, rector; Rev. Louis Heidemann.
School—5 Sisters of the III. Order of St. Dominic. Sister M. Petronilla, supr. Pupils, 220.
Kickapoo, Peoria Co., St. Patrick's, Rev. Chas. Steurer.
St. Mary's (German), Rev. Chas. Steurer.
School—3 Sisters of St. Francis. Sister Columba, dir. Pupils, 60.
Kirkwood, Warren Co., attended from Monmouth once a month.
Lacon, Marshall Co., Immaculate Conception, Rev. W. F. Selk.
Ladd, Bureau Co., St. Benedict's, attended from St. Bede's College, Peru.
La Harpe, Hancock Co., St. James', attended from Carthage once a month.
La Salle, La Salle Co., St. Patrick's. Very Rev. Thos. A. Shaw, C.M., superior; Rev. J. E. Hennelly, C.M., pastor; Rev. F. V. Nugent, C.M., assistant; Missionary Band: Rev. John J. Murray, C.M. Applications for missions should be addressed to Very Rev. Thos. A. Shaw, C.M.

La Salle, La Salle Co. (continued).
Schools—For boys. 4 Brothers of Mary. Res., 60 3rd st. Pupils, 150.
For girls. 5 Sisters of Charity. Sister Pacifica, sister-servant. Pupils, 150.
St. Joseph's (German), Rev. P. J. Schmal.
School—4 Sisters of St. Francis of Assisi, M.C. Sister M. Augusta, dir. Pupils, 141.
St. Hyacinth's (Polish), Rev. B. M. Skulik, D.D
School—Felician Sisters. Pupils, 165
Slovenian Church, 6th and Sterling sts., Rev. Anthony Podgorsek.
St. Mary's Hospital, Rev. P. H. O'Connell, chaplain.
Leland, La Salle Co., St. Clara's, attended from St. Mary's, Mendota.
Leonore, La Salle Co., SS. Peter and Paul's, Rev. Anthony Schmitz.
School—3 School Sisters of St. Francis. Sister M. Raphael, dir. Pupils, 120.
L'Erable, Iroquois Co., St. John the Baptist, Rev. J. E. B. Levasseur, D.D.
School—3 Sister-servants of the Holy Heart of Mary. Sister Mary Joseph, dir. Pupils, 90.
Le Roy, Ford Co., attended from Gibson City once a month.
Lewistown, Fulton Co., St. Mary's, Rev. T. E. Madden.
Lexington, McLean Co., St. Mary's, attended from Chenoa once every three weeks.
Lincoln, Logan Co., St. Patrick's, Rev. J. T. Mulgrew, M.R., rector.
School—6 Sisters of Charity of the Blessed Virgin Mary. Sister M. Jerome, dir. Pupils. 150.
St. Mary's (German), Rev. C. Riedel.
School—3 School Sisters of St. Francis. Sister M. Solana, dir. Pupils, 85.
Loda, Iroquois Co., St. Joseph's, Rev. E. Jacob.
Loretto, Livingston Co., St. Mary's, Rev. E. Grobusch.
School—4 Sisters of Notre Dame. Sister M. Angelica, dir. Pupils, 54.
Lostant, La Salle Co., St. John the Baptist, attended from Rutland twice a month.
Lourds, Woodford Co., St. Mary's, Rev. M. Gensler.
School—3 School Sisters of St. Francis. Sister M. Paula, dir. Pupils, 50.
Ludlow, Champaign Co., St. Pancratius', attended from Rantoul.
Macomb, McDonough Co., St. Paul's, Rev. F. G. Lentz.
School—2 Sisters of St. Francis. Sister M. Josephine, dir. Pupils, 60.
Manito, Mason Co., St. Patrick's, attended from Havana once a month.
Maquon, Knox Co., attended from Brimfield.
Marseilles, La Salle Co., Holy Angels, attended from Seneca three times a month.
Martinton, Iroquois Co., St. Martin's, attended every Sunday from Papineau.
Mason City, Mason Co., St. Columba's, attended from Delavan twice a month.
Melvin, Ford Co., St. George's, attended from Gibson City every three weeks.
Mendota, La Salle Co., Holy Cross (German), Rev. H. Tholen.
School—3 Sisters of St. Francis of Assisi, M.C. Sister M. Carola, dir. Pupils, 93.
St. Mary's, Revs. J. P. Heaney and James Dollard.
School—2 Sisters of Mercy. Pupils, 25.
Merna, McLean Co., St. Patrick's, Rev. E. C. Hearn.
Metamora, Woodford Co., St. Mary's, Rev. Otho Ziegler, O.F.M., rector; Rev. Gaudentius Schuster, O.F.M., assistant. 2 lay Brothers.
School—3 Sisters of St. Francis. Sister M. Teresa, dir. Pupils, 55.
Orphan Asylum, Rev. F. B. Moore, chaplain.
Milk's Grove, Iroquois Co., St. John's, attended from Gilman every two weeks.
Minonk, Woodford Co., St. Patrick's, Rev. Isidore Veerkamp, O.F.M., rector; Father Clement, O.F.M.
School—4 Sisters of St. Francis. Pupils, 225.
St. Barbara's (Polish), attended from Rutland.
School—1 lay teacher. Pupils, 76.
Moline, Rock Island Co., St. Mary's, Rev. Joseph S. Kelly, rector; Rev. C. Frencken.
School—8 Sisters of Charity of the Blessed Virgin Mary. Sister Anita, dir. Pupils, 243.
Monmouth, Warren Co., Immaculate Conception, Rev. P. P. Owens, rector; Rev. Denis Healy.
Monticello, Piatt Co., St. Philomena's, attended from Bement twice a month.
Mooney's Settlement, Peoria Co., St. Michael's, attended from Henry twice a month.
Mt. Palatine, Putnam Co., Immaculate Conception, attended from Hennepin every 3rd Sunday.
School—Pupils, 40.
Mt. Pulaski, Logan Co., St. Mary's, attended from Elkhart once a month.
Nauvoo, Hancock Co., SS. Peter and Paul's, Rev. H. J. Reimbold, M.R.
School—1 Sister of St. Benedict. Sister M. Helen, O.S.B., dir. Pupils, 25.
Odell, Livingston Co., St. Paul's, Rev. P. Griffy.
School—7 Sisters of Notre Dame. Sister M. Gertrude, dir. Pupils, 142.
Oglesby, La Salle Co., Sacred Heart, attended twice a month from Rutland.
Lithuanian Church, attended from Peru.
Ohio, Bureau Co., Immaculate Conception, Rev. R. F. Flynn.
Ottawa, La Salle Co., St. Columba's, Very Rev. T. S. Keating, R.D., M.R., Rev. P. J. Quinn.
Schools—For boys. 4 Brothers of the Holy Cross. Pupils, 200.
For girls. Sisters of Mercy. Pupils, 200.
St. Francis of Assisium (German), Rev. P. J. Gerhardy.
School—3 Sisters of Mercy. Sister Mary John, dir. Pupils, 40.
St. Patrick's, Rev. M. A. Quirk.

Oneida, Knox Co., attended from Galva.
Papineau, Iroquois Co., Sacred Heart, Rev. Aug. Tapin.
Paxton, Ford Co., Holy Ghost, attended from Loda.
Pekin, Tazewell Co., St. Joseph's, Rev. D. J. Sullivan.
Sacred Heart (German), attended by Rev. Frederick Hartung, O.F.M., from Sacred Heart, Peoria, every Sunday.
School — 3 School Sisters of St. Francis. Sister M. Flora, dir. Pupils, 55.
Penfield, Champaign Co., St. Lawrence, Rev. J. F. Purcell.
Peru, La Salle Co., St. Mary's, Rev. P. Dillon, D.D.
School — 5 Franciscan Sisters of the Sacred Heart. Sister M. Rosa, supr. Pupils, 160.
St. Joseph's (German), Rev. Adolph Rupprecht, O.S.B. 1 lay Brother.
School — 4 Franciscan Sisters of the Sacred Heart. Sister M. Rosa, dir. Pupils, 250.
St. Valentine's (Polish), Rev. Casimir Truszynski.
School — 4 Felician Sisters and 1 lay teacher. Pupils, 300.
Pesotum, Champaign Co., Immaculate Conception, Rev. Otto Mohr.
School — 2 School Sisters of St. Francis. Sister M. Claudia, dir. Pupils, 85.
Philo, Champaign Co., St. Thomas', Rev. John Barry.
Piper City, Ford Co., St. Peter's, Rev. M. Ryan.
Pontiac, Livingston Co., St. Mary's, Rev. P. Lyons, recter; Rev. William Healy.
School — Sisters of Notre Dame. Pupils, 100.
Illinois State Reformatory, attended from Pontiac every Sunday.
Preemption, Mercer Co., St. Joseph's, attended from Keithsburg twice a month.
Princeton, Bureau Co., St. Louis', attended from Sheffield twice a month.
Princeville, Peoria Co., St. Mary's, Rev. C. P. O'Neill.
Rankin, Vermillion Co., Holy Trinity, attended from Loda twice a month.
Ransom, La Salle Co., St. Patrick's, Rev. J. J. Grogan.
Rantoul, Champaign Co., St. Malachy's, Rev. P. H. Durkin.
Rapids City, Rock Island Co., St. John the Baptist, Rev. Vincent Hellstern.
Raritan, Henderson Co., St. Patrick's, attended from Monmouth twice a month.
Roanoke, Woodford Co., St. Joseph's, Rev. H. Kluck.
Roberts, Ford Co., Immaculate Conception, attended from Gibson City every three weeks.
Rock Island, Rock Island Co., St. Joseph's, Very Rev. Thomas Mackin, R.D., M.R.
School — 6 Sisters of Charity of the Blessed Virgin Mary. Sister M. Amanda, dir. Pupils, 133.
Immaculate Conception (German), Revs. F. A. Poettken and Francis Conrad. (In charge of Belgian Catholics). Res., 2208 4th ave.
School — 4 Sisters of the III. Order of St. Francis (2207 5th ave.) Sister M. Liboria, dir. Pupils, 179.
Sacred Heart, 6th ave. and 28th st. Rev. J. F. Lockney.
Chapel — St. Anthony's Hospital. Rev. W. P. Lauriault.
Rushville, Schuyler Co., St. Rose's, attended from Lewiston once a month.
Rutland, La Salle Co., Rev. L. Bobkiewicz, rector; Rev. J. Roach.
St. Augustine, Knox Co., St. Augustine's, Rev. Philip Markey.
Ste. Marie (*Beaverville P. O.*), Iroquois Co., St. Mary's, Rev. T. M. Dugas, C.S.V., rector.
Seatonville, Bureau Co., St. Gertrude's, attended from St. Bede's College, Peru.
Seneca, La Salle Co., St. Patrick's, Rev. C. A. Hausser.
School — 6 Sisters of St. Benedict. Sister M. Teresa, O.S.B., dir. Pupils, 125.
Sheffield, Bureau Co., St. Patrick's, Rev. Wm. M. Murtaugh, rector; Rev. W. Drummy.
Spring Valley, Bureau Co., Immaculate Conception, Rev. J. F. Power, rector.
School — 8 Sisters of III. Order of St. Dominic. Sister M. Beatta, dir. Pupils, 370.
St. Anne's (Lithuanian), Rev. ———
SS. Peter and Paul's (Polish), Rev. Anton C. Drewnicki.
School — 3 Sisters of St. Francis. Sister Cunedunda, dir. Pupils, 115.
Strawn, Livingston Co., St. Rose's, attended from Fairbury twice a month.
Streator, La Salle Co., Immaculate Conception, Rev. H. A. O'Kelly, M.R., and Rev. Philip Walsh.
School — Sisters of Mercy. Pupils, 280.
St. Anthony of Padua (German), Rev. Dominic Meier, O.F.M., rector; Rev. Louis Bertrand Labinski, O.F.M., assistant.
School — 8 Sisters of St. Francis (Park st.). Pupils, 300.
Chapel — St. Mary's Hospital.
St. Stephen's (Hungarian), Rev. Paul Hermann.
School — 4 Sisters of the III. Order of St. Francis (807 E. Lundy st.). Sister M. Theodora, dir. Pupils, 219.
St. Nicholas' (Greek), vacant.
Sunbury, Livingston Co., St. Bernard's, Rev. ———
Table Grove, Fulton Co., attended from Lewiston.
Tennessee, McDonough Co., Sacred Heart's, attended from Macomb once a month.
Thomasborough, Champaign Co., St. Alphonsus', attended from Champaign.
Tiskilwa, Bureau Co., St. Mary's, attended from Sheffield every other Sunday.
Tolono, Champaign Co., St. Patrick's, Rev. D. A. Kelley.
School — 3 School Sisters of St. Francis. Sister Leonarda, dir. Pupils, 85.
Toluca, Marshall Co., St. Ann's, Rev. M. C. O'Brien.
St. Joachim's (Italian), Rev. E. Bononcini, D.D.
School — 7 Franciscan Sisters. Sister Rose, dir. Pupils, 241.

Toulon, Starke Co., St. Wenceslaus', attended from Galva once a month.
Tremont, Tazewell Co., St. Patrick's, attended from St. Joseph's, Pekin, twice a month.
Troy Grove (*Mendota P.O.*), La Salle Co., St. Peter's, Rev. W. Kuchenbuch.
School—3 Franciscan Sisters of the Sacred Heart. Sister M. Eugenia, dir. Pupils, 60.
Utica, La Salle Co., St. Mary's, Rev. P. Sheedy.
School—7 Sisters of Notre Dame. Sister Louise Albania. Pupils, 120.
Urbana, Champaign Co., St. Patrick's, Rev. J. H. Cannon.
Viola, Mercer Co., St. John's, attended from Keithsburg once a month.
Wapella, De Witt Co., St. Patrick's, attended from Clinton every Sunday.
Warsaw, Hancock, Co., Sacred Heart, Rev. B. Baak.
School—3 School Sisters of St. Francis. Sister Genofeva, dir. Pupils, 60.
Wataga, Knox Co., St. Aloysius', attended from Galva twice a month.
Watseka, Iroquois Co., attended from Hoopeston twice a month.
Washburn, Woodford Co., St. Elisabeth's, attended from St. Mary's Metamora twice a month.
Washington, Tazewell Co., St. Patrick's, attended from East Peoria every Sunday.
Weldon, Dewitt Co., St. Michael's, attended from Clinton once a month.
Wenona, Marshall Co., St. Mary's, Rev. J. J. Smith.
School—4 Sisters of St. Benedict. Sister M. Benedict, O.S.B., dir. Pupils, 135.
West Point, Hancock Co., St. Mary's, attended from Carthage once a month.
Westville, Vermilion Co., SS. Peter and Paul's, Rev. A. S. Krysko.
Williamsfield, Knox Co., St. Mary's, attended from Brimfield.
Woodhull, Henry Co., St. John's, attended from Galva twice a month.
Wyanet, Bureau Co., attended from Kewanee.
Wyoming, Stark Co., All Saints, Rev. J. Collins.
Yates City, Knox Co., attended from Brimfield.

Rev. Stephen Moore, Catholic University, Washington, D.C.
Very Rev. Jeremiah Canon Moynihan, Newark, N. J., retired, Sacred Heart Church.
Rev. M. J. Flynn, St. Joseph's Home, Peoria.
Rev. F. Schreiber, retired, St. Louis, Mo., Ursuline Convent, 12th st.
Rev. Louis Selva (Peo)., Coal City, Ill.
Rev. M. Heafy, retired, Ohio, Ill..
Rev. J. Roquie, retired, Kankakee, Ill.
Rev. Anthony Sleiman (Maronite). Res., St. Francis Hospital.

INSTITUTIONS IN CHARGE OF RELIGIOUS ORDERS.

ORDERS OF MEN.

PEORIA. *Spalding Insitute* (for young men), Madison ave. and Jackson st.—4 Brothers of Mary. Bro. Gerald, rector. Bro. Peter, Bro. Albert, Bro. Joseph, Bro. Frank.

GALESBURG. *Corpus Christi Lyceum and University*, Tomkins and Prairie sts. — Very Rev. Jos. Costa, O.C., R.D., president; Revs. Geo. Doubleday, O.C., Julius Valfre, O.C., Brother John Phelan, O.C., Mr. Warren Parke, professors. Students, 38.

PERU. *St. Bede College.* — Rt. Rev. Leander Schnerr, O.S.B., president (resides at St. Vincent Arch-Abbey, Beatty, Pa.); Very Rev. John Miller, O.S.B., Rector, (prof. of Bookkeeping and English); Rev. Raymond Daniel, O.S.B. (prof. of Music); Rev. Cyril Rettger, O.S.B., (Pastor of St. Benedict's Church at Ladd and of St. Gertrude's at Seatonville); Rev. Vincent Huber, O.S.B., (prot. of Latin, Evidences and English); Rev. Raphael Wieland, O.S.B., (prof. of the Grammar Class, and Latin); Rev. Candidus Eichenlaub, O.S.B., Librarian, (prof. of Latin, Greek, Italian and Logic); Rev. Daniel Kaib, O.S.B., Chaplain, (prof. of the 2nd Commercial Class and Typewriting); Rev. Justus Wirth, O.S.B., Disciplinarian, (prof. of Christian Doctrine, Latin and Greek); Rev. Ildephonse Brandstetter, O.S.B., Prefect of Senior Department, (prof. of German, Drawing, Painting and Penmanship); Rev. Columban Kaule, O.S.B., Prefect of Junior Department, (prof. of Elocution, German and History); Rev. Aloysius Luther, O.S.B., (prof. of Mathematics, Bookkeeping, History and Geography); Rev. James Spalding, O.S.B., (prof. of Christian Doctrine, English and Physiology); Rev. Gabriel Schaller, O.S.B., Prefect of Senior Department, (prof. of Latin); Rev. Dominic Brugger, O.S.B., Prefect of Junior Department, (prof. of Shorthand, Penmanship and German); Rev. Eugene Huegel, O.S.B., (prof. of Grammar, Arithmetic, Geography and Violin). Lay Brothers, 3. Students, 108.

ORDERS OF WOMEN.

PEORIA. *St. Francis' Hospital.*—Motherhouse of the Hospital Sisters of St. Francis, Glenoak ave. Rev. Mother M. Thecla, provincial. 40 Sisters, 10 Novices, 20 Postulants. In Community: 98 Sisters, 10 Novices, 20 Postulants.

Academy of Our Lady of the Sacred Heart.—15 Sisters of St. Joseph. Mother Alexandria, supr. Pupils, 125.

House of the Good Shepherd.—8 Sisters. Mother of the Good Shepherd, supr. Inmates, 60.

St. Joseph's Home of the Aged.—11 Sisters of St. Francis. Mother M. Pacifica, supr. Aged people, 120. 405 Smith st.

BLOOMINGTON. *St. Joseph's Academy*, Centre and Chestnut sts.—8 Sisters of the III. Order of St. Dominic. Sister M. Fidelis, supr. Pupils, 100.
St. Joseph's Hospital.—12 Hospital Sisters of St. Francis. Sister Zita, supr.
CAMPUS. *Sacred Heart Convent of the Sisters of St. Joseph.* 4 Sisters. Mother Ursula, supr. Pupils, 100.
DANVILLE. *St. Mary's Academy.*—8 Sisters of the Holy Cross. Sister M. Vincentia, dir. Pupils, boarding 4. Parish School taught in the Academy.
St. Elizabeth's Hospital.—Franciscan Sisters of the Sacred Heart. Sister Hyacintha, supr. 27 Sisters, 60 patients.
GALESBURG. *St. Joseph's Academy* (parochial and High School), Knox and Academy sts.—13 Sisters of Providence. Sister M. Matthew, supr. Pupils, 180.
KEWANEE. *St. Francis Hospital.*—5 Sisters of St. Francis. Sister Bernardine, supr.
LA SALLE. *Academy of St. Vincent.*—Sisters of Charity.
St. Mary's Hospital.—Franciscan Sisters of the Sacred Heart. Sister M. Bridget, supr. 21 Sisters, Patients, 40 to 50.
LINCOLN. *St. Clara's Hospital.* — 12 Hospital Sisters of St. Francis. Sister Candida, supr. Patients, 139.
MACOMB. *St. Francis Hospital.* — 4 Sisters of St. Francis. Sister M. Gertrude. supr. Patients, 15.
METAMORA. *Diocesan Orphan Asylum.*—Sister M. Teresa, supr. Orphans, 40.
NAUVOO. *St. Mary's Convent and Academy of English Benedictines.* — Mother M. Ottilia Hoeveler, O.S.B., supr. In Community: 38 Sisters, 4 Novices, 6 Postulants. Sisters teaching in Academy, 11. Boarders and Day-Scholars, 150.
OTTAWA. *Convent of the Sisters of Mercy.*—44 Sisters, 5 Novices. Mother Mary Paula, supr.—Connected with the Convent is *Academy of St. Francis Xavier.* 24 Sisters teaching. Pnpils, 200.
ROCK ISLAND. *St. Anthony's Hospital.*—Franciscan Sisters of the Immaculate Conception. Sister Mary Michael, supr. Patients during the year, 395.
Visitation Sisters Academy and Novitiate, Villa de Chantal.—Mothor F. Borgia Nolan, supr. Sisters, 26; Pupils, 75.
STE. MARIE (*Beaverville P. O.*) *Academy of the Holy Family.*—Sister-servants of the Holy Heart of Mary. Mother M. Eustelle, supr. Sisters, 10. Pupils, 110.
STREATOR. *St. Mary's Hospital.*—12 Hospital Sisters of St. Francis. Sister Liberia, supr. Patients, 175.

RELIGIOUS COMMUNITIES IN DIOCESE.

COMMUNITIES OF MEN.

Benedictine Fathers (St. Vincent's, Pa.)—Peru.
Fathers of the Order of Charity (Rome, Italy) — Galesburg.
Franciscan Fathers (Cincinnati Province) — St. Boniface's and Sacred Heart, Peoria; Bloomington; Metamora; Minonk; Streator.
Lazarist Fathers (Western Province) — La Salle.
Brothers of the Holy Cross (Notre Dame) — Ottawa.
Brothers of Mary (Dayton, Ohio) — La Salle; Peoria.

COMMUNITIES OF WOMEN.

Sisters of St. Benedict (Nauvoo, Ill.) — Academy and School, Nauvoo; Atkinson; Paloma; Seneca; Wenona.
Sisters of Charity (Emmittsburgh, Md.) — La Salle.
Sisters of Charity of the Blessed Virgin Mary (Dubuque, Ia.)—Eagle; Lincoln: Moline; Rock Island.
Sisters of the III. Order of St. Dominic, Congregation of the Most Holy Rosary (Sinsinawa Mound, Wis.)—Bloomington; Kewanee; Spring Valley.
Felician Sisters (Detroit, Mich.) — La Salle, Peru.
Sisters of St. Francis (Clinton).—School and Hospital, Macomb; Toluca.
Sisters of St. Francis (Metamora, Ill.)—Asylum and School, Metamora; Home for the Aged, Peoria.
Sisters of St. Francis of Assisi, M.C. (St. Francis, Wis.)—La Salle and Mendota.
Franciscan Sisters of Perpetual Adoration (La Crosse, Wis.) — St. Boniface's School, Peoria.
School Sisters of St. Francis (Milwaukee, Wis.) — Sacred Heart School, Peoria; Henry; Kickapoo; Leonore; Lincoln; Pekin; Tolono; Warsaw.
Sisters of the III. Order of St. Francis (Chicago)—Spring Valley.
Sisters of the III. Order of St. Francis (Joliet, Ill.) — Rock Island; St. Stephen's, Streator.
Franciscan Sisters of the Immaculate Conception (Little Falls, Minn.)—Hospital, Rock Island.
Sisters of the III. Order Regular of St. Francis (Oldenburg, Ind.)—Bloomington; Minonk; St. Anthony's, Streator.
Franciscan Sisters of the Sacred Heart (Joliet, Ill.) — Hospital and School, Danville; Hospital, La Salle; Peru.
Hospital Sisters of St. Francis (Springfield, Ill.) — Streator.
Hospital Sisters of St. Francis (Peoria, Ill.) — St. Francis Hospital and Motherhouse, Peoria; Bloomington.
Sisters of the Good Shepherd — Peoria.

Sisters of the Holy Cross — Danville; Chatsworth.
Sisters of St. Joseph (St. Louis, Mo.) — Academy and Cathedral School, Peoria; Ivesdale; Peru; L'Erable; Campus.
Sisters of St. Joseph of Nazareth (Concordia)—L'Erable.
Sisters of Mercy (Ottawa, Ill.) — Motherhouse, Academy and School, Ottawa; Lacon; Mendota; Streator.
Sisters of Notre Dame (Cincinnati, Ohio) — Loretto; Odell; Utica.
School Sisters of Notre Dame (Milwaukee, Wis.) — St. Joseph's and St. Patrick's Schools, Peoria; Champaign.
Sisters of Providence (St. Mary's of the Woods, Ind.) — Galesburg.
Sister-Servants of the Holy Heart of Mary — Ste. Marie.
Sisters of St. Dominic (West Springfield)—Ivesdale.
Visitation Sisters (Maysville, Ky.), Rock Island.

RECAPITULATION.

Bishops	2	Parishes with Parochial Schools	64
Secular Priests	140	Pupils	11 000
Priests of Religious Orders	41	Orphan Asylums	2
Total	181	Orphans	95
Churches with resident priest	125	Industrial and Reform School	1
Missions with Churches	92	Total of young people under Cath. care	13 200
Total Churches	217	Hospitals	9
Ecclesiastical Students	22	Home for Aged Poor	1
Colleges and Academies for boys	3	Baptisms	3 647
Students	270	Deaths	1 190
Academies for young ladies	9	Marriages	962
Pupils	976	Catholic Population, about	123 500

DIOCESE OF PITTSBURG

(*Dioecesis Pittsburgensis*).

ESTABLISHED AUGUST 8, 1843.

Comprises Allegheny, Beaver, Lawrence, Washington, Greene, Fayette, Butler, Armstrong Indiana, Westmoreland, in the State of Pennsylvania.

Square Miles = 7,238

RIGHT REVEREND

Richard Phelan, D.D.,

Bishop of Pittsburg; cons. Aug. 2, 1885, Titular-Bishop of Cibyra and Coadjutor to the Right Rev. J. Tuigg, D.D.; succeeded Bishop Tuigg Dec. 7, 1889. — Res., *Pittsburg, Pa., 519 Grant st.*,

Former Bishops—Right Rev. M. O'CONNOR, D.D., cons. Aug. 15, 1843; transferred to Erie and then to Pittsburg; resigned May, 1860; died a member of the Society of Jesus at Woodstock College, Md., Oct. 18, 1872.—Right Rev. M. DOMENEC, D.D., cons. Dec. 9, 1860; transferred to Allegheny Jan. 11, 1876; resigned July 29, 1877; died at Tarragona, Spain, Jan. 5, 1878. —Right Rev. J. TUIGG, D.D., cons. Bishop of Pittsburg March 19, 1876; died Dec. 7, 1889.

Vicars-General—Very Rev. F. L. TOBIN.—Res. *Pittsburg, Pa., 46th st.*; Very Rev. E. A. BUSH, res. *Allegheny City, Pa., 720 Sherman ave.*

Chancellor and Secretary—Rev. WM. KITTELL.—Res., *Pittsburg, Pa., 519 Grant st. Telephone, Grant, 654.*

Secretary for the Germans — Rev. JOSEPH SUEHR. — Res., *Pittsburg, Pa., Larimer ave., East End.*

Diocesan Consultors—Right Rev. LEANDER SCHNERR, O.S.B.; Revs. P. KAUFMANN, JOS. SUEHR, MARTIN RYAN, WM. KITTELL, C. A. MCDERMOTT, J. F. REGIS CANEVIN.

Curia pro Causis Disciplinaribus -Judge to be appointed in each case; Rev. E. M. MCKEEVER, *Procurator Fiscalis;* Rev. JOSEPH SUEHR, *Actuarius;* Rev. WM. MCMULLEN, *assist. Actuarius.*

Curia pro Causis Matrimonialibus—Very Rev. F. L. TOBIN, V.G., *Judex;* Rev. R. CANEVIN, *Defensor Vinculi;* Rev. JOSEPH SUEHR, *Notarius;* Rev. WM. MCMULLEN, *assist. Notarius.*

Censor Librorum—Rev. A. A. LAMBING.

Examinatores Synodales—Revs. JOS. SUEHR, E. M. MCKEEVER, F. KEANE, J. ROMMELFANGER, H. J. GOEBEL, THOMAS DEVLIN, M. A. LAMBING, WM. CUNNINGHAM, AMBROSE KOHLBECK, O.S.B.

Examiners of Teachers—Revs. A. A. LAMBING, H. J. GOEBEL, THOMAS DEVLIN, JOHN PRICE, C. HEGERICH, S. J. SCHRAMM,

Diocesan School Board—Revs. A. A. LAMBING, P. MAY, E. MCKEEVER, M. RYAN, P. QUILTER, J. ROMMELFANGER, H. J. GOEBEL. M. LAMBING, THOMAS DEVLIN, JOHN PRICE, L. WOELFEL, C. HEGERICH, WM. GRAHAM, S. J. SCHRAMM, J. WERTZ, THOMAS ROSENSTEEL, C. KROGMANN, C. GASPARIK, E. E. GELLHOF, NORBERT GERSTL, O.S.B., CHARLES SPECKERT, O.M.Cap., M. HEHIR, C.S.Sp., C. TOMACEWSKY, C.S.Sp.

Rural Deans—Very Rev. J. ROMMELFANGER, Butler, Pa.; Very Rev. M. A. LAMBING, Scottdale, Pa.

CLERGY, CHURCHES, MISSIONS AND SCHOOLS.

CITY OF PITTSBURG.

ST. PAUL'S CATHEDRAL, 5th ave. and Grant st., res. 519 Grant st.; Rt. Rev. Richard Phelan, D.D.; Rev. J. F. Regis Canevin, rector; Revs. Jno. G. Beane, Lawrence O'Connell, Miles Sweeney.
Schools — 14 Sisters of Mercy. Principal, Sister M. Paul Kennedy. Pupils, 610.
St. Mary's High School.—3 Sisters of Mercy. Pupils, 44.
Chapel—Sisters of Mercy.

ST. ADALBERT'S (Polish), S. 15th, cor. Manor st., South Side, Rev. L. M. A. Miskiewicz, rector; Rev. John A. Rykacewski.
School — 6 Polish Felician Sisters. Mother Cajetana, dir. Pupils, 500.
Chapel — Convent of the Felician Sisters.

ST. AGNES', 5th ave., 14th ward, Rev. H. McHugh, rector; Revs. M. G. O'Donnell and John Hackett, assistants.
School — 14 Sisters of Charity (5. ave.) and 1 lay teacher. Sister Miriam, sister-servant. Pupils, 650.
Chapel — Convent of the Sisters of Charity.

ST. ANN'S (Syro-Maronite), Fulton and Gilmore sts., Rev. Gabriel Korkemas, rector, and Rev. Namatallah Kefrtawy.

ST. AUGUSTINE'S (German), Butler and 37th sts., Rev. Carl B. Speckert, O.M.Cap., pastor, and Fathers from St. Augustine's Monastery, 220 37th street. At this church His Holiness Pope Leo XIII., established the Archconfraternity of Christian Mothers, and endowed it with the faculty to aggregate other confraternities having the same purpose, viz., a thorough Christian and Catholic education of the children by truly Christian mothers. For further information apply to the Rev. Rector.
School — 13 Sisters of St. Francis (37th st.). Sister M. Liguori, dir. Pupils, 820.
Chapels — Convent of the Sisters of St. Francis.
House of the Little Sisters of the Poor.
St. Francis' Hospital, 44th st.
Ursuline Convent.
Mount Alverno Mothernouse of the Sisters of St. Francis.

ST. BENEDICT THE MOORE (Colored), Overhill st. Rev. Michael Ward, C.S.Sp., rector. Residence, Overhill st.
School — 2 Sisters of Mercy. Pupils, 60.

ST. BRIDGET'S, Enoch st., Rev. Martin Ryan, P.R., Rev. Jno. B. Barry, assistant. Res., 1833 Wylie ave.
School — 10 Sisters of Mercy. Sister M. Scholastica, principal. Pupils, 583.

ST. CANICE'S, 31st ward, South Side, Rev. D. J. Gallagher, rector. Res., 210 Orchard place, Knoxville, Pa.

ST. CASIMIR'S (Lithuanian), Rev. John Sutkaitis, rector; Rev. John Wojeszner, assistant. Res. 2112 Sarah st., S.S.

ST. ELISABETH'S (Slavonian), Rev. Colman Gasparik, rector. Res., 2028 Bedford ave.

ST. GEORGE'S (German), 31st ward, South Side, Rev. Stephen J. Schramm, rector; Rev. Magnus Schaebler, assistant.
School — 10 Sisters of St. Francis (28th st.). Sister M. Augustine, dir. Pupils, 570.
Chapel — Convent of the Sisters of St. Francis.

HELP OF CHRISTIAN'S (Italian), 6513 Meadow st., E. E.. Rev. Ubaldus Grilli. O.F.M., supr. and rector; Rev. P. Camillus Bonifazi, O.F.M. 1 lay Brother.
School—3 Italian Sisters III. Order of St. Francis. Pupils, 60.

HOLY CROSS, South Side, 31st and Carson sts., Rev. Thomas Devlin, rector; Revs. David Hegarty and James A. Garrigan, assistants.
School — 13 Sisters of Charity and 1 lay teacher. Sister Raymond, sister-servant. Pupils, 550.
Chapel — Convent of the Sisters of Charity.

HOLY FAMILY, 41st and Foster sts., Rev. A. Smelsz, rector.

HOLY ROSARY, Kelly and Lang aves., E.E.; Rev. D. J. Malady, rector; Rev. Thomas L. Barry, assistant.

HOLY TRINITY (German), Crawford st. and Centre ave., Rev. Ambrose Bruder, O.C.C., prior and rector; Revs. Berthold Lauzau, O.C.C., Albert Wagner, O.C.C., Adalbert Suwalski, O.C.C., Basil Kahler, O.C.C. 2 Lay Brothers. Res., 1501 Centre ave.
School — 7 Sisters of Divine Providence (Fulton st. and Centre ave.) Pupils, 425.
Chapels — Convent of the Sisters of Divine Providence.
Rosalia Foundling Asylum, Cliff st.

IMMACULATE HEART OF MARY (Polish), Rev. Joseph Szwarcrok, C.S.Sp., rector; Rev. Ladislaus Alachmiewicz, C.S.Sp., assistant. Res., 3058 Brereton ave.
School — 12 Sisters of the Holy Family. Sister M. Agatha, Pupils, 755.

SACRED HEART, 5934 Centre ave., E. E., Rev. Francis Keane. P.R.; Rev. D. J. McCormick, ass t.
School — 14 Sisters of Charity (Centre ave., East End). Sister M. Gertrude, sister-servant. Pupils, 575.
Chapel — Convent of the Sisters of Charity.

ST. JAMES', West End, Rev. John Price, rector; Rev. Thos. Martin, assistant.
School — 10 Sisters of Charity (West End). Sister Ignatia, sister-servant. Pupils, 440.
Chapel — Convent of the Sisters of Charity.
ST. JOHN'S (Greek), South Side, Rev. Nicholas Stefanowicz. Res., 713 Carson st.
(Greek), Rev. John Szabo. Res., 712 Carson st.
ST. JOHN THE BAPTIST, 32d st. and Liberty ave., Rev. E. M. McKeever, rector; Rev. Peter Brady, Rev. M. McGarey, assistants.
School — 12 Sisters of Charity (Penn ave. and 30. st.). Sister M. Leo, sister-servant. Pupils, 575.
Chapel — Convent of the Sisters of Charity.
ST. JOHN EVANGELIST'S, South Side, Rev. Philip Brady, P.R.; Revs. James F. O'Neil and John Enright, assistants.
School — 12 Sisters of Charity (14th st., South Side). Sister Mary Ida, sister-servant. Pupils, 500.
Chapel — Convent of the Sisters of Charity, South Side.
ST. JOSAPHAT'S, Rev. F. Bacewski, rector, 2035 Mission st.
School — 5 Felician Sisters. Pupils, 332.
ST. JOSEPH'S (German), South Side, Mt. Oliver, Rev. H. J. Goebel, P.R., Rev. Aug. Vogt, assistant.
School — 9 Sisters of St. Francis (Mount Oliver). Sister M. Cleopha, dir. Pupils, 558.
Chapel — Convent of the Sisters of St. Francis.
ST. JOSEPH'S (German), 16th ward, Rev. Joseph F. Bauer, P.R.; Revs. John Greiner and Joseph Dejon, assistants. Res. 4712 Liberty ave.
School — 11 Sisters of St. Francis (321 Pearl st., 16th ward). Sister M. Gertrude, dir. Pupils, 600.
Chapel — Convent of the Sisters of St. Francis.
ST. KIERAN'S, 54th st. and Carnegie ave., Rev. James F. Doyle, rector; Rev. John L. McCann, assistant.
School — 9 Sisters of Charity (54th st.). Sister M. James, sister-servant. Pupils, 450.
Chapel — Convent of the Sisters of Charity.
ST. LAWRENCE'S, Atlantic Ave., East End, Rev. Joseph Toner, rector.
ST. MALACHY'S, 33d ward, South Side, Rev. Wm. P. Dunlea, rector. Res., 175 West Carson st.
ST. MARTIN'S (German), Alexander and Steuben sts., West End, Rev. Louis Woelfel, rector; Rev. John Mader, assistant.
School — 8 Sisters of Divine Providence (West End). Pupils, 403.
Chapel — Convent of the Sisters of Divine Providence, South Side.
ST. MARY OF MERCY, Ferry st. and 3d aves., Rev. Thomas F. Walsh, rector. Res. 106 3d ave.
School — 3 Sisters of Mercy. Pupils, 133.
ST. MARY'S, 46th st., Very Rev. Francis L. Tobin, V.G., P.R.; Rev. Israel McGovern and Philip Callery, assistants.
School — 14 Sisters of Mercy (46th st.). Mother M. Teresite Creighton, dir. Pupils, 661.
Chapel — Convent of the Sisters of Mercy.
ST. MARY'S OF THE MOUNT, Mount Washington, South Side, Rev. J. W. O'Connell, rector.
ST. MARY'S, (Krainer), 57th st. Rev. John Kranjec.
ST. MICHAEL'S (German), South Side, Rev. Boniface, C.P., pastor; Revs. Ferdinand Immacus, C. P., Chrysostom, C.P., Gerard Mitsch, C.P.
Schools — 6 Brothers of Mary (Pius st.) Pupils, 550.
11 Sisters of St. Francis (Pius st., South side). Sister M. Baptista, dir. Girls, 800.
Chapel — Convent of the Sisters of St. Francis, South Side.
ST. PATRICK'S, 17th st. and Liberty ave., Rev. Wm. Graham, rector; Rev. P. Hesson, assist.
School — 9 Sisters of Mercy (Liberty st.), Sister M. Fabian Croucty, dir. Pupils, 410.
Chapel — Convent of the Sisters of Mercy.
ST. PAUL OF THE CROSS, South Side, Rev. Fathers from St. Paul's Monastery.
SS. PETER AND PAUL'S (German), East Liberty, Rev. Joseph Sühr, P.R.; Rev. Geo. Guenther, assistant. Res., Larimer ave., East End.
School — 8 Sisters of Divine Providence (Larimer ave., East End). Pupils, 450.
Chapel — Convent of the Sisters of Divine Providence.
ST. PETER'S (Italian), Webster st., Rev. Sixtus Lagorio, O.F.M., rector; Rev. Cyprian Mealli, O.F.M., Rev. Louis Foppiano, O.F.M., assistants. Res. 700 Webster ave.
ST. PETER'S (German), 24th ward, South Side, Rev. F. X. Kettl, P.R.; Revs. Julius Utecht and Jos. J. Meyer, assistants. Res., 2821 Sarah st., S.S.
School — 12 Sisters of St. Francis (28th st.). Sister M. Catharine, dir. Pupils, 625.
Chapel — Convent of the Sisters of St. Francis.
ST. PHILOMENA'S (German), 14th st. and Liberty ave., Rev. Caspar G. Ritter, C.SS.R., rector; Revs. James Wernert, C.SS.R., James Kessler, C.SS.R., Conrad Kraus, C.SS.R., Christ. Weigand, C.SS.R. 4 Lay Brothers.
School — 7 School Sisters of Notre Dame (14th st. and Penn ave.) Sister M. Fridolina, dir. Pupils, 220.
Chapel — Convent of the Sisters of Notre Dame.
ST. RICHARD'S, 13th Ward, Rev. Thomas Hearn, rector. Res., 3209 Webster ave.
ST. ROSALIA, Greenfield Ave., Rev. Henry McEvoy, rector; Rev. Patrick O'Flynn, assistant.
ST. STANISLAS' (Polish), Smallman and 21st sts., Rev. Caesar Tomaczewski, C.S.Sp., rector; Revs. Paul Kwapulinski, C.S.Sp., and Anthony Rachwalski, C.S.Sp., assistants. Res., Smallman and 21st sts.

ST. STANISLAS', Polish (continued).
School — 13 Sisters of the Holy Family. Sister M. Valentine, supr. Pupils, 757.
Chapel — Convent of the Sisters of the Holy Family.
ST. STEPHEN'S, 23d ward, Rev. Daniel Devlin, P.R.; Rev. Charles Sullivan, assistant.
School — 10 Sisters of Charity (Hazelwood). Sister M. de Paul, sister-servant. Pupils, 560.
Chapel — Convent of the Sisters of Charity.

Chapels with Resident Chaplains.

Mercy Hospital, Stevenson st., Rev. Jno. Ward, chaplain.
St. Paul's Orphan Asylum, Idlewood, Allegheny Co., Pa. Rev. M. Lynch, chaplain.
St. Joseph's Protectory, Vine st. Rev. James L. Quinn, chaplain.
Chapels — Riverside Penitentiary. } State Institutions.
Morganza Reform school. }
Convent of Our Lady of Mercy, 5th ave. (Oakland), Rev. Stephen Walsh, chaplain.
Chapel at Holy Ghost College, Bluff st., Rev. Fathers of the Holy Ghost.
Foundling Asylum, attended from Holy Trinity Church.

OUTSIDE OF THE CITY OF PITTSBURG.

Allegheny, St. Peter's, Ohio st. and Sherman ave., Very Rev. E. A. Bush, V.G., P.R.; Revs. M. Ryan, Jno. P. Gallagher, assistants. Res. 720 Sherman ave.
School — 14 Sisters of Mercy (27 Washington st.) Sister M. Bernard Maher, dir. Pupils, 725.
St. Ambrose's, Rev. B. Gerold, rector. Res., Haslage ave.
School — 3 Sisters of Divine Providence. Pupils, 180.
Annunciation, Norwood ave., Rev. F. J. McCabe, rector.
St. Andrew's, Brady st. and Beaver ave., Rev. M. Carroll, P.R.; Rev. Francis Hertzog, assistant. Res. 432 Beaver ave.
School — 9 Sisters of Mercy (Brady and Beaver aves.). Sister Bernardine Kittell, dir. Pupils, 500.
Chapel — Convent of the Sisters of Mercy.
St. Boniface's (German), Royal st., Rev. Cornelius Enders, O.S.B., rector; Rev. Benedict Seckler, O.S.B., assistant.
School — 9 Benedictine Nuns (Royal and East sts.) Sister M. Mechtild, dir. Pupils, 330.
Chapel — St. Joseph's Convent of the Benedictine Sisters.
St. Francis Xavier's, 11th Ward, Rev. F. P. Ward, rector; Rev. Francis Kolb, assistant. Res., 898 California ave.
School — 5 Sisters of Mercy, (898 California ave.), Sister M. Pierre Ward, supr. Pupils, 280.
Chapel — Convent of the Sisters of Mercy.
St. Joseph's (German), Locust and Fulton sts., Rev. P. Kaufmann, P.R.; Rev. Charles Hipp, assistant. Rev. Leo J. Meyer. Res., 1250 Locust st.
School — 9 Benedictine Nuns (Fulton and Franklin sts.). Sister M. Florentine, dir. Pupils, 340.
Chapel — Sacred Heart Convent of the Benedictine Nuns.
St. Leo's (German), Wood's Run, Rev. C. Hegerich, rector; Rev. John Mertel, assistant.
School — 3 lay teachers and the Rev. Rector. Pupils, 250.
Chapel — Convent of the Sisters of Charity.
St. Mary's (German), North and Liberty sts., Very Rev. Norbert Gerstl, O.S.B., rector, and Fathers from St. Mary's Priory. Res., 614 Washington st.
Schools — 6 Brothers of Mary (66 Liberty st.). Pupils, 371.
6 Benedictine Nuns (20 N. Canal st.). Girls, 375.
Chapels — St. Ann's Convent of Mercy, 27 Washington st.
St. Joseph's House of the Little Sisters of the Poor, 30 Washington st.
St. Mary's Convent of the Benedictine Sisters, 20 N. Canal st.
Most Holy Name of Jesus, Troy Hill, Rev. J. B. Duffner, P.R.; Rev. Joseph Sedlmair, assistant. Res., 21 Hazel st.
School — 7 School Sisters of Notre Dame (Troy Hill). Sister Wilhelmina, dir. Pupils, 450.
Chapel — St. Anthony's.
Church of the Holy Ghost (Greek), Rev. 591 Preble ave.
St. Nicholas' (Croatian), 641 Ohio st., Rev. Basilicus Bekavač.
St. Wenceslaus' (Bohemian), Main st., Rev. Francis Sebik, rector. 86 Main st.
School — 2 Benedictine Nuns (20 N. Canal st.). Pupils, 124.
Chapel — Convent of the Benedictine Sisters.
St. Joseph's Orphan Asylum, Troy Hill, Rev. — — — — — chaplain.
Convent of the Good Shepherd, Troy Hill, Rev. L. Stenger, chaplain.
Alpsville, Allegheny Co. (*Coultersville P. O.*), St. Patrick's, Rev. Patrick O'Connor, rector.
Mission — Suter's Station, St. Charles Borromeo's.
Banksville, St. Catherine of Sienna, Rev. John J. O'Brien, rector.
Beaver, Beaver Co., SS. Peter and Paul's, Rev. A. Vogel, rector.
Mission — Monaca, St. John Baptist.
Beaver Falls, Beaver Co., St. Mary's, Rev. J. M. Wertz, rector; Rev. C. A. Snyder, assistant.
School — 5 Sisters of Divine Providence. Pupils, 220.
Blairsville, Indiana Co., SS. Simon and Jude's, Rev. P. J. Hawe, rector.
School — 6 Sisters of Charity. Sister Anna Marie, sister-servant. Pupils, 135.
Chapel — Convent of the Sisters of Charity.

Braddock, Allegheny Co., St. Thomas', Very Rev. J. Hickey, rector; Rev. Joseph Burgoon, assistant.
School — 8 Sisters of Mercy. Sister M. Wilfrid O'Donnell, dir. Pupils, 476.
Chapel — St. Thomas Convent.
St. Joseph's (German), Rev. P. F. May, rector.
School — 4 Sisters of Divine Providence. Pupils, 251.
Chapel — St. Joseph's Convent.
St. Michael's (Slavonian), Rev. A. Kacinzy, rector.
School — 3 Slovak Sisters of Charity. Pupils, 110.
St. Brendan's, Rev. P. Molyneux, rector.
School — 4 Sisters of St. Joseph. Pupils, 200.
Sacred Heart (Polish), Rev. A. Tarkowsky, rector.
School — 1 lay teacher. Pupils 79.
Greek Church, Rev. Alexius Petrassovics.
St. ——— (Italian), Rev. Francis Beneventano. *P. O. address:* Wilmerding, Pa.
Stations — Charleroi, Washington Co.
Monessen, Westmoreland Co.
Donora, Washington Co.
Brady's Bend, Armstrong Co., St. Patrick's, attended from East Brady, Erie diocese.
Mission — Petrolia, Butler Co., St. James'.
Bridgeville, Allegheny Co., St. Agatha's, Rev. Roger Doherty, rector.
Mission — Cannonsburg, Washington Co., St. Patrick's.
St. Barbara's (Slovenian), Rev. Jos. Zalokar.
Butler, Butler Co., St. Pauls, Rev. Daniel S. Walsh, rector.
School — 6 Sisters of Mercy. Sister M. Stanislaus dir. Pupils, 300.
St. Peter's (German), Rev. J. Romelfanger, rector.
School — 5 Sisters of Mercy. Sister M. Theresa, dir. Pupils, 175.
Chapel — St. Peter's Convent.
Cannelton, Beaver Co., St. Rose's, attended from East Palestine, Cleveland diocese.
Carnegie, St. Luke's, Rev. Patrick J. Quilter, rector; Rev. Jno. C. Connelly, assistant.
School — 8 Sisters of Charity. Sister M. Clement sister-servant. Pupils, 340.
St. Joseph's (German), Rev. Wm. Vogt, rector.
School — 5 Sisters of St. Agnes. Sister M. Borgia, dir. Pupils, 200.
Immaculate Conception (Polish), Rev. A. Lojek, rector.
School — 1 lay teacher. Pupils 93.
Carrick, Allegheny Co., St. Wendelin's, Rev. Clement Krogmann, rector.
School — 4 Sisters of St. Francis. Sister Xavier, dir. Pupils, 236.
Castle Shannon, Allegheny Co., St. Ann's, Rev. M. Frank, rector.
School — 3 Sisters of St. Agnes. Sister M. Bernard, dir. Pupils, 80.
Charleroi, Washington Co., St. Jerome's, Rev. Robt. McDonald, rector.
S.S. Cyril and Methodius, Rev. Alex Kovacs.
Our Mother of Sorrows, Rev. ———
Greek Church, Rev. Eugene Homiesko.
Coal Centre, Washington Co., St. Thomas of Aquin, Rev. Thomas Glynn, rector.
Mission — Brownsville, Fayette Co., St. Peter's.
Colfax, Allegheny Co., Rev. Richard Hamilton, rector. *Springdale P.O.*
Connellsville, Fayette Co., Immaculate Conception, Rev. John Burns, rector; Rev. Peter J Brennan, assistant.
School — 6 Sisters of Mercy. Sister M. Mercedes, dir. Pupils, 366.
Chapel — Sisters of Mercy.
——— (Italian), Rev. Carmelo Feniello.
Coraopolis, Allegheny Co., St. Joseph's, Rev. M. Hughes, rector.
Mission — Aliquippa, Beaver Co.
Coyleville (*Great Belt P.O.*), Butler Co., St. John's, Rev. Jeremiah O'Callaghan, rector.
Crabtree Station (*Goff P.O.*), Westmoreland Co., St. Bartholomew's, Rev. Augustine Minkel, O.S.B.
Crafton, Allegheny Co., St. Philip's, Rev. Wm. Kelty, rector.
Dawson, Fayette Co., Sacred Heart, Rev. Charles Lyons, rector.
Donora, St. Charles, Rev. Charles Steppling, rector.
St. Dominic, Sclav., Rev. A. Pohorenec, rector.
Dunbar, Fayette Co., St. Aloysius', Rev. E. D. Murphy, rector.
School — 4 Sisters of St. Joseph. Sister M. Clare, dir. Pupils, 150.
Chapel — Sisters of Mercy.
Duquesne, Alleghany Co., Holy Name, Rev. D. Shanahan, rector.
St. Nicholas', Greek rite, Rev. Eugene Satala.
St. Joseph's (German), Rev. Chas. Duwell, rector.
School — 1 lay teacher. Pupils, 80.
——— Sclav. Church, Rev. Nicholas Hodobay.
St. Hedwig's (Polish), attended from St. Anthony's, Homestead.
Elizabeth, Allegheny Co., St. Michael's, Rev. M. McCarthy, rector.
Missions — Clairton, St. Clare's.
Gastonville, Washington Co., St. Francis'.
Ellwood City, Lawrence Co., St. Agatha's, Rev. D. O'Connell, rector.
Mission — Harmony, Butler Co.

Emsworth, Allegheny Co., Sacred Heart, Rev. Theophil Meyer, C.S.Sp., rector; Rev. John Willms, C.S.Sp., director of the Holy Childhood for the U. S.; Rev. Michael Dangelzer, C.S.Sp.
Etna, Allegheny Co., All Saints, Rev. A. Keller, rector.
School — 2 Sisters of St. Francis. Pupils, 110.
Everson, Fayette Co., St. Joseph's (Polish), Rev. Francis L. Miskiewiecz, rector.
School — 3 Sisters of the Holy Family. Sister M. Aurelia. Pupils, 200.
Footedale, (*P.O. New Salem*) Fayette Co., (Slav.), Rev. J. I. Jaskovits.
Ford City, Armstrong Co., St. Mary's, Rev. B. Baidauf, rector.
School — 5 Sisters of Divine Providence. Pupils, 255.
St. Francis de Paula, Rev. S. Jastrzembski.
Holy Trinity (Slav.), Rev. F. C. Shea.
Freeport, Armstrong Co., St. Mary's, Rev. F. J. Coyle, rector.
Mission — Leechburg, St. Catherines'.
Glassport, Allegheny Co., St. Cecilias, Rev. Thomas Rea, rector.
Glenfield, Allegheny Co., St. Mary's, attended from Emsworth.
Glenn (*Joint P.O.*), Allegheny Co., St. Ignatius Loyola, Rev. A. Dziatkowiecz.
Greensburg, Westmoreland Co., Most Holy Sacrament, Rev. Philip Kretz, O.S.B., rector; Rev. Fridolin Hornick, O.S.B., from St. Vincent Archabbey, assistant.
School — 5 Sisters of Charity. Sister Cornelia, sister-servant. Pupils, 250.
St. Joseph's Academy, Seton Hill, Rev. Joseph J. Brennan, chaplain.
Herman, Butler Co., Assumption B.V.M., Rev. Chrysostom Jacob, O.M.Cap., rector.
School — 2 Sisters of Divine Providence. Pupils, 100.
Missions — North Oakland, St. Joseph's (German).
St. Wendel (*Carbon Centre P. O.*), Butler Co., St. Wendelin's.
School — 1 lay teacher. Pupils, 32.
West Winfield, Butler Co., St. Mary's.
Homestead, Allegheny Co., St. Mary Magdalen's, Rev. Jno. Bullion, rector; Rev. Peter McKenna, assistant.
School — 7 Sisters of Charity. Sister M. Loyola, dir. Pupils, 546.
St. Francis' (German), Rev. Wm. Jordan, rector.
School — 2 Sisters of Divine Providence. Pupils, 96.
St. Michael's (Slav.), Rev. Valerian Janda, rector.
School — 3 Sisters of St. Joseph. Pupils, 200.
Greek Church, Rev. Alex Holosnyay.
St. Anthony's (Polish), Rev. Julian Luniewski.
School — 1 lay teacher. Pupils, 43.
SS. Peter and Paul's (Lithuanian), Rev. S. J. Czepananis, rector.
Indiana, Indiana Co., St. Bernard's, Rev. N. P. McNelis, rector.
School — Lay teachers. Pupils, 75.
Irwin Station, Westmoreland Co., Immaculate Conception, Rev. Thos. McEnrue, rector.
School — 6 Sisters of Charity. Sister Mary Cecelia, sister-servant. Pupils, 205.
Chapel — Convent of the Sisters of Charity.
Jeannette, Westmoreland Co., Sacred Heart, Rev. Benno Staudigl, O.S.B., rector; Rev. Ernest Gensheimer, O.S.B., from St. Vincent Archabbey, assistant.
School — 4 Benedictine Nuns. Sister Hildegard, dir. Pupils, 275.
Kittanning, Armstrong Co., St. Mary's, Rev. P. J. O'Neil, rector.
Mission — Nickelson's Run (*Kittanning P. O.*), Holy Guardian Angels.
Latrobe, Westmoreland Co., Holy Family, Rev. H. McCullough, rector.
School — 9 Sisters of Mercy. Sister M. Mechtildis O'Connell, dir. Pupils, 520.
Mission — Bradenville, Westmoreland Co.
Chapel — Holy Family Convent.
St. John's, Rev. Joseph Galewski, rector.
Leckrone, St. Columbkille, Rev. Wm. Drum, rector.
Leisenring, Fayette Co., St. Vincent de Paul, Rev. B. J. Hynes, rector.
St. Mary's (Greek rite), Rev. Alex. Dzubay, rector.
McKeesport, Allegheny Co., St. Peter's, Rev. C. A. McDermott, P.R.; Rev. Celestine Fallon, assistant.
School — 17 Sisters of Mercy. Sister M. Bernadette Cosgrave, dir. Pupils, 820.
Chapel — St. Peter's Convent.
St. Mary's, Rev. L. Boell, rector.
School — 4 Sisters of Divine Providence. Pupils, 240.
St. Mary's (Polish), Rev. Jno. Gorzynski, rector.
School — 1 lay teacher. Pupils, 83.
Holy Trinity, Rev. W. A. Panuska.
St. Stephen's (Magyar Church), Rev. C. Kovats.
Greek Church, Rev. Julian Medvetz.
McKee's Rocks, Allegheny Co., St. Mary's (German), Rev. Adam Tonner, rector; Rev. Joseph V. Gerold, assistant.
School — 6 Sisters of Divine Providence. Pupils, 312.
St. Francis', Rev. Chas. Coyne, rector.
School — 7 Sisters of Charity. Sister M. Helen, sister-servant. Pupils, 350.
Madison, Westmoreland Co. (*Darragh P. O.*), Our Lady of Victory, Rev. J. J. Grady, rector.
Station — Export, Westmoreland Co.

Mammoth, Westmoreland Co., St. Anthony's, Rev. Joseph Wielgus, rector.
Millvale, Allegheny Co. (*Millvale Station P.O.*), St. Ann's, Rev. Geo. Lee, C.S.Sp., rector.
School—2 Sisters of St. Francis. Sister M. Madelain, dir. Pupils, 108.
St. Anthony's (German), Rev. Francis W. Schwab, C.S.Sp., rector; Rev. Peter Zell, C.S.Sp., assistant. 1 Lay Brother.
School—9 Sisters of St. Francis. Sister M. Hildegard, dir. Pupils, 500.
St. Nicholas. (Croatian), Rev. F. Gloynaric.
Monessen, Westmoreland Co., St. Leonard's, Rev. Albert J. Wigley, rector.
Missions—Belle Vernon, Fayette Co., St. Sebastian's.
Fayette City, Fayette Co., St. Edward's.
Greek Church, Rev. E. Volkay.
Monongahela, Washington Co., Transfiguration, Rev. Chas. Poetz, rector.
Mt. Pleasant, Westmoreland Co., St. Joseph's, Rev. Patrick Collins, rector.
Transfiguration, Rev. A. Siwiecz.
School—1 lay teacher. Pupils, 117.
Visitation B.V.M. (Slav.), Rev. M. C. Slatinsky, rector.
Murrinsville, Butler Co., St. Alphonsus', Rev. Terence McCabe, rector.
Mission—Parker's Landing, Armstrong Co., St. Mary's.
Natrona, Allegheny Co., St. Joseph's, Rev. Thos. Gillen, rector.
School—2 lay teachers. Pupils, 132.
St. Ladislas' (Polish), Rev. F. Pikulski, rector.
School—Lay teacher. Pupils, 104.
New Brighton, Beaver Co., St. Joseph's, Rev. Ed. P. Griffin, rector.
School—5 Sisters of St. Joseph. Pupils, 100.
Newcastle, Lawrence Co., St. Mary's, Rev. Joseph F. Gallagher, rector; Rev. Philip Brady, Jr., assistant.
School—8 Sisters of St. Joseph. Pupils, 355.
Mission—Stonerstown, Lawrence Co., St. Francis Xavier's.
Chapel—St. Mary's Convent.
St. Joseph's, Rev. F. J. Eger, rector.
School—3 Sisters of Divine Providence. Pupils, 160.
St. Vitus' (Italian), Rev. Alexander Scapigliati, O.F.M., Rev. Auacletus, O.F.M.
New Derry, Westmoreland Co., St. Martin's, Rev. Thomas Conlin, rector.
Mission—Derry Station, Westmoreland Co., St. Joseph's.
New Haven, Fayette Co., St. John the Evangelist, Rev. E. E. Gellhof, rector.
—— Croatian, Rev. L. Laus, D.D.
New Kensington, Westmoreland Co., St. Mary's (Polish), Rev. W. A. Mlynarczyk.
St. Joseph's, Rev. Thos. Kirner, rector.
Noblestown, Allegheny Co., St. Patrick's, Rev. J. Brennan, rector.
Mission—McDonald, Washington Co., St. Alphonsus'.
North Oakland, Butler Co., St. Joseph's, Rev. Daniel J. O Connell, rector.
School—Lay teacher. Pupils, 75.
Penn Station, Westmoreland Co., St. Boniface's, Rev. Modest Wirtner, O.S.B.
Perrysville, Allegheny Co., St. Teresa's, Rev. A. Yochum, rector.
Pine Creek, Allegheny Co. (*DeHaven P. O.*), St. Mary's, Rev. P. Rigler, rector.
School—2 Sisters of Divine Providence. Pupils, 103.
Rankin, —— Croatian Rev. Mathias Matina, 313 Third st.
Reserve Township, Allegheny Co. (*P. O. address, 36 Ravine st., Troy Hill, Allegheny City, Pa.*), St. Aloysius', Rev. Jno. B. Heine, rector.
School—1 lay teacher. Pupils, 64.
Rochester, Beaver Co., St. Cecilia's (German), Rev. Geo. M. A. Schoener, rector.
School—4 School Sisters of St Francis. Sister M. Carolina, dir. Pupils, 90.
St. Vincent's, Westmoreland Co. (*Beatty P.O.*), St. Vincent's, Rev. Alcuin Maucher, O.S.B., rector.
Schools—4 Parochial Schools. 1 Sister of Mercy, 3 lay teachers. Pupils, 169.
St. Vincent's Archabbey (*Beatty P. O.*), Rev. Benedictine Fathers.
Missions—Bolivar, Westmoreland Co., St. Mary's, Rev. P. Killoran.
Chestnut Ridge, Westmoreland Co., St. Boniface's, Rev. Othmar Knoll, O.S.B.
Ligonier and Long Bridge, Westmoreland Co., Most Holy Trinity, Rev. Felix Fellner, O.S.B.
New Florence and Seward, Westmoreland Co., St. Mary's, Rev. Aurelius Stehle, O.S.B.
Avonmore, Westmoreland Co. } Rev. Ambrose Kohlbeck, O.S.B.
Saltsburg, Indiana Co., St. Matthew's }
Chapel—St. Xavier's Convent, Rev. Patrick Killoran.
Scottdale, Westmoreland Co., St. John the Baptist, Rev. Michael Lambing, rector; Rev. August P. Black, assistant.
School—9 Sisters of Charity, Sister M. Pauline, sister-servant. Pupils, 320.
Sewickley, Allegheny Co., St. James, Rev. F. F. O'Shea, rector.
Mission—Baden, Beaver Co., St. John the Baptist.
Sharpsburg, Allegheny Co., St. Joseph's, Rev. Thomas Rosensteel, rector.
St. Mary's (German), Rev. John Otten, C.S.Sp., rector; Revs. Matthew Heizmann, C.S.Sp., P. Goepfert, C.S.Sp., Louis Spannagel, C.S.Sp., ass'ts. 2 Lay Brothers.

Sharpsburg, Allegheny Co. (continued).
School — 11 Sisters of St. Francis. Sister M. Agnes, dir. Pupils, 560.
Chapel — Franciscan Convent.
Sheridan, (*Sheridanville P.O.*), Allegheny Co., Holy Innocent's, Rev. D. J. O'Shea, rector.
Smithton, Westmoreland Co., St. Timothy's, Rev. Thomas P. Walsh, rector.
Mission — West Newton, Westmoreland Co.
Sugar Creek, Butler Co. (*Chicora P. O.*), St. Patrick's, Rev. Wm. Fries, rector.
Mission — Millerstown, Butler Co., Mater Dolorosa.
Tarentum, Allegheny Co., St. Peter's, Rev. David Walsh, rector.
Sacred Heart, Rev. Chas. Steurer, C.S.Sp., superior; Rev. John J. Rühl, pastor.
School — 4 Sisters of Divine Providence. Pupils, 205.
Thompson's Run (*Duquesne P. O.*), St. Agnes', Rev. M. F. Mueller, rector.
School — 3 Sisters of Divine Providence. Pupils, 118.
Trauger, Westmoreland Co., Greek Church, Rev. M. Balogh.
Mission — Bradenville, Westmoreland Co., St. John Chrysostom.
Turtle Creek, Allegheny Co., St. Colman's, Rev. Wm. A. Cunningham, rector; Rev. Jno. Moore, assistant.
School — 6 Sisters of Mercy. Sister M. Loretto McCumbridge, dir. Pupils, 400.
Uniontown, Fayette Co., St. John's, Rev. Bernard Kenna, rector.
Missions — Elliottsville, Fayette Co.
Lemont, Fayette Co., St. Caecelia's.
Vandergrift, Westmoreland Co., St. Cecilia's, Rev. Martin Singer, O.S.B., rector.
Verona, Allegheny Co., St. Joseph's, Rev. Joseph J. Vogt, rector
School — 5 School Sisters of Notre Dame, Sister M. Felicitas, dir. Pupils, 144.
Wampum, ——— Rev. P. A. Dooley, rector.
Mission — Hoytdale, St. Teresa's.
Washington, Washington Co., Immaculate Conception, Rev. Jno. Faughnan, rector.
School — 9 Sisters of Mercy. Sister Evangelist Wall, dir. Pupils, 360.
Mission — Claysville, Washington Co., Sacred Heart.
Chapel — Sisters of Mercy.
Waynesburg, St. Ann's, Rev. R. J. Maloney, rector.
Wexford, Allegheny Co., St. Alphonsus', Rev. John B. Haeckler, rector.
School — 2 Sisters of Divine Providence. Pupils, 75.
Whitney, Westmoreland Co., St. Cecilia's Rev. Wenceslaus Solar, O.S.B., Rev. Marcellus Rettger, O.S.B. Residence, St. Vincents Archabbey.
School — 2 Sisters of Mercy. Pupils, 200.
Mission — Klondike, Wetmoreland Co., St. Benedict's.
Wilkinsburg, Allegheny Co., St. James', Rev. A. A. Lambing, rector; Rev. Wm. McMullen, assistant.
School — 6 Sisters of Charity. Sister M. Basil, sister-servant. Pupils, 276.
Wilmerding, Allegheny Co., St. Aloysius', Rev. M. Ward, rector; Rev. Hugh Boyle, assistant.
Mission — Pitcairn, Allegheny Co., St. Michael.
Glen Campbell, Indiana Co., St. Michael's, attended from Punxsutawney, Diocese of Erie.
Rossiter, St. Francis, attended from Walton, Erie Diocese.

Absent on account of health: Revs. F. Makowski, John Martin, Anthony Jaworski, C.S.Sp.
Retired: Revs. Denis Kearney, A. J. Brown.
Rev. P. Coad, Prof. at Mt. St. Mary's, Emmitsburg, Md.,
Rev. Jno. Greany at Washington University.

INSTITUTIONS IN CHARGE OF RELIGIOUS ORDERS.

ORDERS OF MEN.

PITTSBURG. *Pittsburg Catholic College of the Holy Ghost for Boarders and Day Students*, including full classical, scientific and commercial courses. Opened October 1, 1878, and incorporated July 7, 1882.—Very Rev. M A. Hehir, C.S.Sp., (superior and president); Revs. John Griffin, C.S.Sp., (dir. of brothers and treasurer); August Rumbach, C.S.Sp., Emil J. Reibel, C.S.Sp., Henry J. McDermott, C.S.Sp., (vice-pres.); Thomas F. Giblin, C.S.Sp., (sub-prefect of discipline); William F. Stadelmann, C.S.Sp., (director of scholastics); Francis A. Danner, C.S.Sp., (sub-director of scholastics); Alphonsus D. Gavin, C.S.Sp., (prefect of discipline); Henry J. Goebel, C.S.Sp. (sub-treas.); Michael S Retka, C.S.Sp. 4 Clerics; 9 Lay Brothers; 45 Junior Scholastics; Boarders and Day-Scholars, 237; in all 282 Students. — Connected with the College is the *Junior Scholasticate* or Preparatory School of the Congregation of the Holy Ghost and Immaculate Heart of Mary. Candidates for the Scholasticate must not be under fourteen years of age.

St. Augustine's Monastery, 37th and Butler sts. — Capuchin Fathers. Very Rev. Hyacinth Epp, O.M.Cap., provincial; Revs. Herman Joseph Peters, O.M.Cap., guardian; Gabriel Spaeth, O.M.Cap., vicar; Patrick Leinsle, O.M.Cap., Carl B. Speckert, O.M.Cap., Peter Kemper, O.M.Cap., Clemens Pfeifer, O.M.Cap., Augustine Maria Noellé, O.M.Cap., Celestine Oswald, O.M.Cap., Angelus Badersbach, O.M.Cap. 5 Lay Brothers. Res., 220 37th st.

Monastery of St. Paul of the Cross (Station C.) — Passionist Fathers. Very Rev. Michael Klinzing, C.P., (rector); Very Rev. Dennis Calligee, C.P., (master of novices),

Rev. Justin Carey C.P., (vice-rector); Rev. Bernard Hehl, C.P., Rev. Sylvester Ebert, C.P., Rev. Xavier Sutton, C.P., Rev. Norbert McCloskey, C.P., Rev. Anthony Durkin, C.P., Rev. Alban McKiernan, C.P., Rev. Benedict Hanley, C.P., Novices, 18. Brothers, 5.

St. Joseph's Protectory for Homeless Boys, Vine st. — 7 Brothers of Our Lady of Lourdes. Bro. Theophile Mary, supr. Boys, 58.

ALLEGHENY CITY. *St. Mary's Priory*, 614 Washington st. — Very Rev. Norbert Gerstl, O.S.B. (prior); Revs. Constantine Leber, O.S.B., Conrad Ebert, O.S.B., Suithbert Rickert, O.S.B., Roman Nibler, O.S.B., Engelbert Leist, O.S.B.; Rev. Placidus Pilz, O.S.B., Chaplain to the Benedictine Sisters, Allegheny. 3 lay Brothers.

BEATTY P.O., Westmoreland Co., Pa. *St. Vincent Archabbey of the Order of St. Benedict.* Rt. Rev. Leander Schnerr, O.S.B., (arch-abbot); Very Rev. Edgar Zuercher, O.S.B., (prior); Rev. Joseph Keller, O.S.B., (sub-prior); Rev. Athanasius Hintenach, O.S.B., (master of novices); Rev. Erhard Vanino, O.S.B.; Rev. Adalbert Mueller, O.S.B. (S. Anselmo, Rome); Rev. Bernardine Dolweck, O.S.B.; Rev. Anthony Wirtner, O.S.B., (socius of clericate); Rev. Isidore Fuesel, O.S.B.; Rev. Louis Haas, O.S.B.; Rev. Boniface Wirtner, O.S.B.; Rev. Fidelis Busam, O.S.B.; Rev. Jerome Schmitt, O.S.B.; Rev. Clement Strattmann, O.S.B.; Rev. Cyprian Creagh, O.S.B.; Rev. Edward Andelfinger, O.S.B.; Rev. Stanislaus Messmer, O.S.B.; Rev. Othmar Knoll, O.S.B.; Rev. Balduin Ambros, O.S.B.; Rev. Alcuin Maucher, O.S.B.; Rev. Germain Ball, O.S.B., (director of college); Rev. Leopold Probst, O.S.B.; Rev. Leo Eichenlaub, O.S.B.; Rev. Charles Lindner, O.S.B., (director of Scholasticate); Rev. Walter Stehle, O.S.B., (prefect of seminary); Rev. Ambrose Kolbeck, O.S.B.; Rev. Hilary Kalb, O.S.B.; Rev. Maurus Hartman, O.S.B.; Rev. Ernest Gensheimer, O.S.B.; Rev. Callistus Stehle, O.S.B.; Rev. Aurelius Stehle, O.S.B.; Rev. Gerard Bridge, O.S.B.; Rev. Virgil Niesslein, O.S.B.; Rev. Dennis Severin, O.S.B.; Rev. Vitus Kratzer, O.S.B. (S. Anselmo, Rome); Rev. Mark Kistner, O.S.B.; Rev. Wenceslaus Sholar, O.S.B.; Rev. Felix Fellner, O.S.B.; Rev. Matthew Muething, O.S.B.; Rev. Fridolin Hornick, O.S.B. Fathers, 121; Deacons, 3; Clerics, 17; Novices, 6; Lay Brothers, 78; Lay Novices, 2; Scholastics, 65. Volumes in library between 35—40,000, to which Seminarians have access, besides special smaller libraries for Professors, Clerics, Novices, Scholastics, Seminarians and Students.

St. Vincent's Seminary and College. — This institution is conducted by the Fathers of St. Vincent's Arch-Abbey. Rev. Germain Ball, O.S.B., director. Professors in Seminary 7, in College 28, in all 35; Students: in Seminary 35, in College 190, in Scholasticate 65, in all 290.

HERMAN. *St. Mary's Monastery and St. Fidelis College.* — Capuchin Fathers. Revs. Pancratius Dockler, O.M.Cap. (guardian and prof.); Godhard Friedmann, O.M.Cap. (def. and master of novices); Chrysostom Jacob, O.M.Cap. (vicar and pastor); Pius Reinhold, O.M.Cap. (prof.); Cassian Hartl, O.M.Cap. (director of College); Nicolaus M. Deinlein, O.M.Cap. (prof.); Fidelis M. Meier, O.M.Cap. (prefect and prof.); Bonaventura Becker, O.M.Cap. (prof.); Bernard Nickel, O.M.Cap. (prof.); Ignatius Weisbruch, O.M.Cap. (prof.); Lewes Centner, O.M.Cap., Henry Kluepfel, O.M.Cap. 3 Clerical Novices, 16 Lay Brothers, Students, 65.

NEW DERRY. *Industrial School.*—4 Brothers of Our Lady of Lourdes. Brother Philip Mary, supr. Boys, 12.

ORDERS OF WOMEN.

PITTSBURG. *St. Joseph's Convent*, Larimer ave., East End.—Sisters of Divine Providence. Motherhouse and Novitiate of the order in the diocese. Mother Francis, supr. In Community: Professed Sisters, 115; Novices, 22; Postulants, 6.

St. Mary's Convent, Webster ave. — Motherhouse and Novitiate of the Sisters of Mercy. Established in 1843, the first foundation of the order in the United States. Mother M. Regina Cosgrave, supr. Professed Sisters, 63; Novices, 40; Postulants, 25; — Connected with the Convent is: *A Home for Working Girls*, Tunnel st., to afford safe and comfortable lodging at reasonable rates to young girls employed in stores, etc., also refuge for girls out of situation. Laundry work and dressmaking are the principal industries carried on in the home. Sister M. Inez Casey, supr. 9 Sisters. Inmates, 57. In Community: Sisters, 346; Professed Sisters, 307; Novices, 29; Postulants, 10.

Academy of Our Lady of Mercy, 5th ave., Oakland.—Professed Sisters, 27; Novices, 3. The Academy is intended for day-pupils, and for those young ladies who, living in the outskirts of the city, wish to be weekly boarders. The classes will begin with the Kindergarten for small children, from 3 to 7 years of age, and will be graded, through Primary, Intermediate, Second, First and Graduating Classes. Music will be thoroughly taught on every instrument. Vocal Music will receive special attention, and lessons in Painting — Oil, Water Colors, China, Crayon etc. — will be given by teachers of the best talent. The Languages, viz: French, German, Italian, Latin, Spanish, will be taught. Stenography, Typewriting and Book-keeping will have a special teacher. Sister M. Hilda Gallagher, dir. Teachers, 15. Pupils, 232.

Mercy Hospital, Stevenson st.—Sisters of Mercy. Sister M. de Sales McKeown, supr., 34 Sisters. Average number of patients, 300. — Nurses Training School. Professional Nurses, 15. Pupils, 40.

St. Joseph's Convent, Pius st., South Side.—Sisters of St. Francis. Sister M. Philomena, supr. 14 professed Sisters.—Connected with the Convent is *St. Michael's German Orphan Asylum.* Orphans, 27. The Sisters have charge of St. Michael's School.

PITTSBURG (continued).

St. Joseph's Home for Old Ladies, Pius st., S.S.—6 Sisters of St. Francis. Inmates, 7.

St. Francis' German Hospital, 44th st.—35 Sisters of St. Francis. Sister M. Seraphine, supr. Number of patients daily treated in the hospital proper, 250.

Motherhouse, Novitiate and Ursuline Academy. Select School for young Ladies. Winnebiddle, near Penn ave.—Ursuline Nuns. Mother Marie Ursula, supr. Professed Sisters, 17; Novices, 3. Teachers, 10. Pupils, 150.

Rosalia Foundling Asylum and Maternity Hospital, Cliff st.—11 Sisters of Charity. Sister M. Victoria, sister-servant.. Mothers, 49. Infants, 90.

Charity Hospital, Frankstown ave. and Beechwood Boulevard, E. End.—10 Sisters of Charity. Sister M. Raphael, sister-servant.

Home of the Little Sisters of the Poor, Penn ave. and Rebecca st., Mother Anna of St. Theresa, supr. 16 Sisters. Inmates, 179.

Help of Christians' Convent (Temporary Novitiate), Sisters III. Order of St. Francis (Italian). Winslow st., E. E.—Mother Eufrosina, supr.—In Community: 11 professed Sisters.

ALLEGHENY. *St. Mary's Convent*, 832 Church ave.—Mother-house and Novitiate of the Benedictine Nuns in the diocese. Mother M. Adelgunda, prioress. 34 Sisters, 10 Novices, 6 Postulants. In Community: Sisters, 63: Novices, 2; Postulant, 1.

St. Joseph's Orphan Asylum (Mount Troy).—20 School Sisters of Notre Dame. Sister M. Elia, supr. Orphans, 300. Rev. ——, chaplain.

House of the Little Sisters of the Poor, 30 Washington st. Home for destitute old men and women. Mother Florence May, supr. 14 Sisters. Inmates, 153.

Monastery of the Good Shepherd (Troy Hill).—Sisters of Our Lady of Charity of Refuge. Sister Mary of the Immaculate Conception Heckman, supr. 39 professed Sisters. 5 Novices, 3 Postulants. Penitents, 160; Magdalens, 63; children in the class of preservation, 78.

BADEN. *Mt Gallitzin Academy*.—Motherhouse of Sisters of St. Joseph. In Community: Professed Sisters, 109; Novices, 17; Postulants, 10.—Preparatory School for Boys. Teachers, 5. Pupils, 81. Rev. H. Geibel, chaplain.

BEATTY. *St. Xavier's Academy*, for young ladies.—50 Sisters of Mercy. Sister M. Pius Anderson, supr. Sister M. Gonzales Coyle, directress. Teachers, 20; pupils, 103.—Connected with the Academy is a *School*. Pupils, 50.

BRADDOCK. *St. Michael's Convent*.—Slovak Sisters of Charity.—5 professed Sisters.

EMSWORTH. *Holy Family Orphan Asylum*.—12 Sisters of the Holy Family of Nazareth. Mother M. Sophie, supr. Orphans, 56.

GREENSBURG. *St. Joseph's Motherhouse and Novitiate of the Sisters of Charity* in the diocese. Seton Hill.—Mother Mary Blanche, supr. In Motherhouse 34 Sisters. In Community 195 Sisters, 50 Novices, 3 Postulants.—Connected with the Motherhouse is *St. Joseph's Academy for Young Ladies* (Seton-Hill). Pupils, 110. Beautifully situated in a high and healthy location on the Pennsylvania Central R. R., about thirty miles east of Pittsburgh, and ten minutes' walk from Greensburg Depot. Rev. Joseph J. Brennan, chaplain.

St. Mary's Seminary, Preparatory School for Boys.—11 Sisters of Charity. Pupils, 80.

IDLEWOOD *St. Paul's Orphan Asylum*.—30 Sisters of Mercy. Sister M. Gertrude Doyle, supr. Orphans: boys and girls, 725.

MILLVALE, (*Bennett, P. O.*), Mt. Alvernia. *Sisters of St. Francis*. Motherhouse and Novitiate of the Order in the Diocese. In Community: Professed Sisters, 173; Novices, 15; Postulants, 14. Mother M. Hildegarde, supr.

RELIGIOUS COMMUNITIES IN DIOCESE.

COMMUNITIES OF MEN.

Benedictine Fathers (St. Vincent's Arch-Abbey)—St. Vincent's Arch-Abbey, Seminary, College, Beatty; St. Mary's, St. Boniface's, Allegheny City; Greensburg; Jeannette; Penn; Vandegrift.

Capuchin Fathers (Eastern Province)—St. Augustine's, Pittsburg.

Carmelite Fathers (American Province)—New Baltimore; Holy Trinity, Pittsburg.

Fathers of the Holy Ghost (Prov. of the U. S.)—Holy Ghost College and Scholasticate, Immaculate Heart of Mary's, St. Stanislaus', Pittsburg; Emsworth; Millvale; Sharpsburg; Tarentum.

Franciscan Fathers (Immaculate Conception Province.)—St. Peter's, (Italian) and Help of Christians, Pittsburg; Newcastle.

Passionist Fathers (West Hoboken, N.J.—St. Paul's Monastery, St. Paul's, St. Michael's, Pittsburgh.

Redemptorist Fathers (Baltimore Province)—St. Philomena's. Pittsburg.

Brothers of Mary (Dayton, Ohio)—St. Michael's School, Pittsburg; St. Mary's School, Allegheny City; New Derry.

Brothers of Our Lady of Lourdes (Oostaker, Belgium), Pittsburg.

COMMUNITIES OF WOMEN.

Sisters of St. Agnes (Fond du Lac, Wis.)—Carnegie; Castle Shannon.

Sisters of St. Benedict (Allegheny City, Pa.)—Mother-house and Academy, St. Mary's, St. Wenceslaus', St. Joseph's, St. Boniface's Schools, Allegheny City; Jeannette.

Sisters of Charity (Greensburgh, Pa.) — Mother-house, Academy, Seminary and School, Greensburgh; Sacred Heart, St. John Evangelist's, St. John Baptist's, St. James', St. Agnes, Holy Cross, St. Malachy's, St. Kieran's, St. Stephens' Schools, Rosalia Foundling Asylum, Charity Hospital, Pittsburg; Blairsville; Irwin; McKee's Rocks; Scottdale; Sharpsburg; Wilkinsburg, Homestead.
Sisters of Charity (Slovak), Braddock, Pa.
Felician Sisters (Detroit, Mich.) — St. Adalbert's School, Pittsburg.
Sisters of St. Francis (Millvale, Bennett P. O.)—St. Michael's Orphan Asylum, St. Francis' Hospital, St. Michael's. St. Augustine's, St. Peter's, St. Joseph's, St. Joseph's (SS.), St. George's Schools, Pittsburg; St, Joseph's, Marysville; Millvale; Sharpsburg.
School Sisters of St. Francis (Milwaukee, Wis.). –Rochester.
Sisters of III. Order of St. Francis—Help of Christians (Italian), Pittsburg, Pa.
Sisters of the Good Shepherd (Ottawa, Ont.) — Allegheny City.
Sisters of St. Joseph (Baden, Pa.)—Baden; New Brighton; Newcastle; Homestead; Dunbar.
Sisters of Mercy (Pittsburg, Pa.) — Mother-house and Academy, Home for Working Girls, Cathedral, St. Benedicts, St. Bridgets, St. Joseph's, St. Mary's, St. Mary of Mercy Schools, Mercy Hospital, St. Paul's Orphan Asylum, Idlewood, Pa., St. Andrews, St. Franc's Xavier's, St. Peter's Schools, Allegheny City; Beatty; Braddock; Latrobe; McKeesport; Turtle Creek; Washington, Pa.
Sisters of Mercy (Cresson, Pa.) — Butler; Connellsville; Dunbar; Homestead.
School Sisters of Notre Dame (Baltimore, Md.) —St. Philomene's School, Pittsburg; Holy Name School and St. Joseph's Orphan Asylum, Allegheny City; Verona.
Little Sisters of the Poor (Brooklyn) — Pittsburg; Allegheny City.
Sisters of Divine Providence (Pittsburg, Pa.) —Mother-house, SS. Peter and Paul's, Holy Trinity, St. Martin's Schools, Pittsburg; Allegheny City; Beaver Falls; Braddock; Ford City; Herman; Homestead; McKeesport; McKee's Rocks; Newcastle; Tarentum; Thompson's Run (Duquesne, P.O.); Wexford.
Ursuline Sisters (Pittsburg) — Pittsburg, Winnebiddle ave.
Sisters of the Holy Family (Chicago)—Immaculate Heart of Mary's, St. Stanislaus', Pittsburg; Emsworth and Everson.

RECAPITULATION.

Bishop	1
Archabbot	1
Diocesan Priests	228
Priests of Religious Orders	130
Total	358
Churches with resident priest	187
Missions with Churches	38
Total	225
Stations	4
Chapels	60
Seminaries of Religious Orders	3
Students	129
Colleges and Academies for boys	3
Students	635
Preparatory Schools for boys	2
Pupils	156
Academies for young ladies	5
Females educated in higher branches	655
Parishes and Missions with Parochial Schools	102
Pupils	31 757
Orphan Asylums	4
Orphans	1 108
Foundling Asylum	1
Inmates	139
Industrial Schools	2
Inmates	70
Total of young people under Cath. care	34 476
Hospitals	3
Homes for Aged Poor	3
Home for Working Girls	2
Baptisms	14 348
Marriages	3 116
Burials	6 399

Catholic Population, about.....270 000.

DIOCESE OF PORTLAND

(*Dioecesis Portlandensis.*)

ESTABLISHED IN 1855.

Comprises the State of Maine.

Square Miles = 29,895.

RIGHT REVEREND

WILLIAM H. O'CONNELL, D.D.

Cons. Bishop of Portland, May 19, 1901.—Res., *307 Congress st., Portland, Maine.*

Former Bishops—Right Rev. DAVID W. BACON, D.D., cons. April 22, 1855; died Nov. 5, 1874, Right Rev. JAMES AUGUSTINE HEALY, D.D., cons. June 2nd 1875; died August 5th, 1900.

Vicar General—Very Rev. EDWARD F. HURLEY.

Chancellor and Secretary—Rev. CHARLES W. COLLINS.—Res., *Portland, Me., 307 Congress st.*

Bishop's Council—Very Rev. E. F. HURLEY, V.G.; Revs. T. P. LINEHAN, M. F. WALSH. LOUIS BERGERON, A. A. HAMEL, ALEXANDER DUGRE.

Procurator Fiscalis—Rev. M. C. MCDONOUGH.

Defensor Vinculi—Rev. N. CHARLAND.

CLERGY, CHURCHES, MISSIONS AND SCHOOLS.

CITY OF PORTLAND.

CATHEDRAL OF THE IMMACULATE CONCEPTION, Rev. Denis J. O'Brien, rector; Rev. Charles W. Collins, chancellor and secretary; Revs. M. F. Drain, James A. Carey, J. M. Leguennec. Res., 307 Congress st.
Schools — 5 Sisters of Mercy. Boys, 200.
10 Sisters of Mercy. Girls, 476.
Mission — Deering, Cumberland Co., St. Joseph's,
Chapels — St. Joseph's, Calvary Cemetery.
St. Joseph's Academy, Deering.
St. Elizabeth's Orphan Asylum.
Stations — County Jail (mass once a month).
State Reform School.
Little Diamond Island, Prouts Neck, Long Island. (during the summer).

ST. DOMINIC'S, Very Rev. E. F. Hurley, V.G.; Revs. R. F. Lee, Edmund Murnane, D.D.
School — 8 Sisters of Mercy. Boys, 97; girls, 318.
Chapel — Convent of the Sisters of Mercy.

SACRED HEART, Rev. John O'Dowd. Res., 70 Sherman st,

OUTSIDE OF THE CITY OF PORTLAND.

Ashland Mills, Aroostook Co., Rev. Joseph Drolet, pastor.
Mission— Sheridan, Aroostook Co.
Station — Ashland, Aroostook Co.

Auburn, Androscoggin Co., Rev. Eugene Gauthier, pastor.
Schools—Parish School. Daughters of Our Lady of Sion. Boys, 140; girls, 200.
Boarding School. Daughters of Our Lady of Sion. Boarders, —
Chapel — Convent of Sion.

Augusta, Kennebec Co., St. Mary's, Rev. Charles W. Doherty.
St. Augustine's, Revs. A. A. Hamel, Arthur Decary.
School—7 Ursuline Nuns. Sister Saint Louise, supr. Boys 114; girls, 122.
Chapel — Convent of Ursuline Sisters.

Bangor, Penobscot Co., St. John's, Revs. Edward McSweeny, Patrick Silke, Edward B. Henry. Res. 207 York st.
School—8 Sisters of Mercy. Sister M. Stanislaus, supr. Boys, 155; girls, 249.
Station — Veazie, Penobscot Co.
Chapel — Convent of the Sisters of Mercy, St. Xavier's

Bangor, Benobscot Co. (continued.)
St. Mary's, Rev. M. F. Walsh, P. R.; Rev. Michael F. Fahey.
School— 9 Sisters of Mercy. Sister M. Christina, supr. Boys, 168; girls. 172.
Station — Carmel, Penobscot Co.
Chapel — Convent Sisters of Mercy.
Bath, Sagadahoc Co., Immaculate Conception, Revs. M. C. McDonough, T. C. Maney.
Belfast, Waldo Co., St. Francis of Assisi, Rev. John E. Kealy.
Missions— Dark Harbor, St. Mary of the Isles' (during the summer).
North Vassalboro, Kennebec Co., St. Bridget's.
Stations— Bingham, Somerset Co.
Castine, Hancock Co. (during the summer).
Madison, Somerset Co.
Oakland, Kennebec Co.
Pittsfield, Somerset Co.
Searsport, Waldo Co.
Benedicta, Aroostook Co., St. Benedict's, Rev. M. F. O'Connor.
Station — Sherman, Aroostook Co.
Biddeford, York Co., St. Andre's, Rev. Louis Bergeron, pastor; Revs. J. D. Caruel, Zeno Decary.
School — 8 Sisters of Good Shepherd. Sister St. André, dir. Boys, 227; girls, 303.
St. Joseph's, Revs. Pierre E. Dupont, J. Condé Nadeau, N. Canuel, Thos. Ferron. Res. cor. Centre and Green sts.
School — 20 Sister-servants of the Immaculate Heart of Mary and lay teachers. Sister M. St. André, dir. Boys, 468; girls, 494.
Chapel — Convent Sisters of the Good Shepherd.
St. Mary's, Revs. T. P. Linehan, A. J. Barry. Res., 7 Vetromile st.
School — 8 Sisters of Mercy. Sister M. Blanche, supr. Boys, 179; girls, 157.
Chapel — Convent Sisters of Mercy.
Mission — Old Orchard, York Co., St. Margaret's.
Brunswick, Cumberland Co., St. John the Baptist's, Revs. J. B. Sekenger, Joseph Rainbault. Res., 37 Pleasant st.
School — 7 Daughters of Our Lady of Sion. Mother Geradine of Sion, supr. Boys, 207; girls, 168.
Chapel — Convent Daughters of Lady of Sion.
Calais, Washington Co., Immaculate Conception, Revs. N. J. Horan, P. F. Flanagan. Res., Calais ave.
School — 4 Sisters of Mercy. Sister M. Petronilla, supr. Boys, 56; girls, 40.
Chapel — Convent Sisters of Mercy.
Missions— Louis Island (Indian), St. Ann's.
School — For Indians. 2 Sisters of Mercy. Sister M. Rose, dir. Pupils, 17.
Robbinston, Washington Co., Holy Cross.
Stations — Baileyville, Washington Co.
Grand Lake Stream, Washington Co.
Caribou, Aroostook Co., Holy Rosary, Rev. H. J. McGill.
Chisholm, Androscoggin Co., St, Rose of Lima, Rev. P. E. Desjardins.
School — Lay Teachers. Boys, 39; girls, 32.
Mission— Gilbertville, Oxford Co. (not dedicated).
Stations — Jay Bridge, Franklin Co.
North Jay, Franklin Co.
Wilton, Franklin Co.
Dexter, Penobscot Co., St. Ann's, Rev. J. W. Houlihan.
Mission — Dover, Piscataquis Co., St. Thomas.
Stations — Brownville, Piscataquis Co.
Foxcroft, Piscataquis Co.
Monson, Piscataquis Co.
Sangerville, Piscataquis Co.
Eastport, Washington Co., St. Joseph's, Rev. Joseph J. Ahern.
Missions— Pembroke, Washington Co., St. John the Evangelist.
Pleasant Point (*Perry P. O.*) Washington Co., St. Ann's.
Schools—For Indians. Boys, 9; girls, 15. 3 Sisters of Me M. Rose, supr. (Dana's Point). Boys, 46; girls, 34. 3 Sisters of Mercy. Sister M. Rose, supr. (Pleasant Point). The Sisters go to Peter Dana's Point (Princeton P.O.) on the Schoodic Lake in September, where they remain until December every year.
Ellsworth, Hancock Co., St. Joseph's, Revs. James D. O'Brien, Patrick Hayes.
Missions— Bar Harbor, Hancock Co., St. Sylvia's.
Cherryfield, Washington Co., St. Michael's.
Grindstone Neck.
North East Harbor. Hancock Co., St. Ignatius'.
Fairfield, Somerset Co., Immaculate Heart of Mary, Rev. P. A. Jouvin
Farmington, Franklin Co., St. Joseph's, Rev. N. Desilets.
Mission — Winthrop. Kennebec Co., St. Francis Xavier's.

Farmington, Franklin Co. (continued).
Stations — Eustis, Franklin Co.
Kennebago, Franklin Co.
Leeds Junction, Androscoggin Co.
Monmouth. Kennebec Co.
Philipps. Franklin Co.
Readfield, KennebecCo.
Redington Mills, Franklin Co.
Stratton Franklin Co.
Fort Fairfield, Aroostook Co., St. Denis', Rev. J. P. Manning.
Mission— Limestone, Aroostook Co.
Fort Kent, Aroostook Co., St. Louis', Rev. F. X. Burque.
Frenchville, Aroostook Co., St. Luce's, Rev. Charles Swéron.
School — 3 Sisters of the Holy Rosary. Sister Mary of St. Adolphe, supr. Boys, 28; girls, 42.
Gardiner, Kennebec Co., St. Joseph's, Rev. P. H. Reardon.
Mission — Richmond, Sagadahoc Co., St. Ambrose's.
Hallowell, Kennebec Co., Sacred Heart, Rev. J. P. Nelligan.
Mission — Togus, Soldiers Home.
Station — Togus, Kennebec Co.
Houlton, Aroostook Co., St. Mary's, Rev. Jeremiah McCarthy.
Mission — Amity, Aroostook Co., St. Monica's.
Jackman, Somerset Co., St. Anthony, Revs. Joseph Forest, Arthur Forest.
Missions—Greenville, Piscataquis Co., Holy Family.
Lowelltown, Franklin Co., St. Thomas, Apostle.
Stations — Caratunk, Somerset Co.
Moose River, Somerset Co.
The Forks, Somerset Co.
Lewiston, Androscoggin Co., St. Joseph's, Revs. Thos. F. Butler, J. A. Hayes, res., 253 Main st.
School— 8 Sisters of the Congregation of Notre Dame. Sister St. Irenaeus, dir. Girls, 251.
Station — Poland Springs, Androscoggin Co.
St. Patrick's, Revs. Thomas H. Wallace, L. E. Huot, Geo. Pettit.
Chapel — Convent of the Sisters of Notre Dame.
Station — Sabattus, Androscoggin Co.
St. Peter's, Very Rev. A. L. Mothon, O.P., Superior; Rev. Steph. Ferier, O.P., pastor; Revs. J. Bellemare, O.P., M. D. Summa, O.P., M. A. Knapp, O.P., P. Charland, O.P., D. Briand, O.P., D. Van Dingenen, O.P. 4 Lay Brothers.
Schools—Daughters of Our Lady of Sion, Mother Edward, supr. Pupils 86.
Parish school for boys, Bates st. 7 Sisters. Boys, 377.
Parish school for boys and girls of primary and grammar grades. 8 Sisters. Dominican Block, Lincoln st. Boys, 80; girls, 420.
Gray Nuns. Sister Dion. supr. Ash st. (Lewiston). — Kindergarten. Boys, —; girls, —.
Chapels — Hospital and Orphanage for girls, of Our Lady of Lourdes. Sabattus st.
Healy Asylum, Ash st.
Convent of the Daughters of Sion, 254 Bates st., Lewiston.
Lisbon, Androscoggin Co., St. Ann's, Rev. P. E. Bradley.
Mission— Lisbon Falls, Androscoggin Co., St. Patrick's.
Lower Grand Isle, Aroostook Co., Notre Dame, Rev. Charles O. Gingras.
Machias, Washington Co., Holy Name of Jesus, Rev. Cornelius O'Sullivan.
Missions— Lubec, Washington Co., Sacred Heart.
West Lubec, Washington Co., St. Patrick's.
Station — Trescott, Washington Co.
Madawaska, Aroostook Co., St. David's, Rev. E. Etenaud.
Millinocket, Penobscot Co., St. Martin of Tours', Rev. Martin A. Clary.
Missions— Henderson, Piscataquis Co., St. Francis Xavier.
Island Falls, Aroostook Co., St. Agnes'.
Stations— Birchville, Penobscot Co.
Brownville, Piscataquis Co.
Crystal, Aroostook Co.
Grindstone, Penobscot Co.
Hardy Pond.
Hersey, Aroostook Co.
Lakeview, Piscataquis Co.
Milo, Piscataquis Co.
Norcross, Penobscot Co.
Patten, Penobscot Co.
Twin Lakes.
West Seebois.
North Lyndon, Aroostook Co., Sacred Heart, Rev. C. F. Marsan.
North Whitefield, Lincoln Co., St. Denis', Rev. Thomas J. Nelligan.
Mission — Damariscotta, Lincoln Co., St. Patrick's.

PORTLAND

Oldtown, Penobscot Co., St. Joseph's, Revs. Francis X. Trudel, D. Marchand.
School — 6 Sisters of Mercy. Sister M. Louis, supr. Boys, 139; girls, 203.
Chapel—Convent of the Sisters of Mercy.
Mission — Indian Village, St. Ann's.
School — For Indians. 2 Sisters of Mercy. Sister M. Cecilia, supr. Boys, 30; girls, 33.
Orono, Penobscot Co., St. Mary's, Rev. John M. Harrington.
Presque Isle, Aroostook Co., Nativity of B.V.M., Rev. Alphonse La Rivière.
Rockland, Knox Co., St. Bernard's, Rev. R. W. Phelan.
Mission — Thomaston, Knox Co., St. James'.
Stations— Hurricane Island, Knox Co.
Vinal Haven, Knox Co.
State Prison. (Thomaston).
Rumford Falls, Oxford Co., St. Athanasius', Rev. J. A. Laflamme.
St. Agatha, Aroostook Co., St. Agatha's, Rev. Henry Gory.
Station — St. Eutrope.
St. Francis Plantation, Aroostook Co., St. Charles', Rev. P. M. Denoncourt.
Stations — Allegash Falls, Aroostook Co.
Castonguay, Aroostook Co.
Big Black River, Aroostook Co.
Sanford, York Co., St. Ignatius', Martyr, Rev. J. J. McGinnis.
School — 2 lay teachers. Boys, 51; girls, 75.
Skowhegan, Somerset Co., Notre Dame de Lourdes, Rev. Adolphe O. Lacroix.
School — 9 Franciscan Sisters. Sister Mary Joseph, dir. Boys, 125; girls, 130.
Chapel— Convent of Franciscan Sisters.
Stations— Cornville, Somerset Co.
Larone, Somerset Co.
Moscow, Somerset Co.
Norridgewock, Somerset Co.
Solon, Somerset Co.
South Berwick, York Co., St. Michael's, Rev. J. P. Gorman.
Mission— York Beach, York Co.
Station — York Harbor, York Co.
South Brewer, Penobscot Co., St. Teresa's, Rev. H. H. Hamakers.
Springvale, York Co., Notre Dame, Rev. J. O. Casavant,
Missions — Kennebunk, York Co.
Kennebunkport, St. Monica's, York Co.
Station — Milton Mills.
Van Buren, Aroostook Co., St. Bruno's, Revs. Melchior Janisson, S.M., Charles Le Flem, S.M.
School — 7 Sister-servants of the Immaculate Heart of Mary. Sister Marie-Ange, dir. Boys, 61; girls, 130.
Chapels—St. Mary's College.
Sisters of the Good Shepherd.
Sisters of the Holy Family.
Mission — St. Joseph.
Wallagras, Aroostook Co., St. Joseph's, Rev. Joseph Marcoux.
School — 7 Little Franciscan Sisters of Mary. Sister Alphonse Marie, supr. Boys, 40; girls, 60.
Chapel—Convent of Sisters.
Stations— Portage Lake, Aroostook Co.
Winterville, Aroostook Co.
Waterville, Kennebec Co., St. Francis de Sales, Rev. Narcisse Charland.
Geo. C. Chabot. Res., 52 Elm st.
School — 6 Ursuline Sisters. Mother Annunciation, supr. Boys, 250; girls, 350.
Chapel—Convent of Ursuline Sisters.
Westbrook, Cumberland Co., St. Hyacinth's, Revs. Alex. Dugré, Raoul Bourbeau.
School—9 Presentation Nuns. Sister M. St. Sebastian, supr. 2 lay teachers. Boys, 194; girls, 217.
Chapel—Convent of Presentation Sisters.
Winn, Penobscot Co., Sacred Heart, Rev. Matthew Reilly.
Missions— Kingman (Church not dedicated).
Montague, Penobscot Co., St. Matthew.
Vanceboro, Washington Co., Guardian Angels.
Stations — Bancroft, Aroostook Co.
Danforth, Washington Co.
Indian Island, Penobscot Co.
Lincoln, Penobscot Co.
Lowell, Penobscot Co.
Macwahoe, Aroostook Co.
Medway, Penobscot Co.
Moluncus, Aroostook Co.
Olamon, Penobscot Co.
Wytopitlock, Aroostook Co.

Winterport, Waldo Co., St. Gabriel's, Rev. P. J. Garrity.
Missions—Bucksport, Hancock Co., St. Vincent de Paul.
Frankfort, Waldo Co., Holy Rosary.

Yarmouthville, Cumberland Co., Sacred Heart, Rev. James A. Flynn.
Mission — South Paris and Norway, Oxford Co., St. Catherine of Sienna's.
Stations— Greenwood, Oxford Co.
Hastings, Oxford Co.
Oxford, Oxford Co.

———

Retired: Rev. John Brady.

INSTITUTIONS IN CHARGE OF RELIGIOUS ORDERS

ORDERS OF MEN.

VAN BUREN. *St. Mary's College.*—Marist Fathers. Very Rev. F. J. Dunne, S.M., pres.; Rev. Thos. Maher, S.M., vice-pres.; Revs. Melchoir Janisson, S.M., Chris. Orphelin, S.M., Chas. Le Flem, S.M., J. B. Jungers, S.M., Claudius Chambard, S.M., Augustus Miller, S.M., Alfred St. Martin, S.M. Students, 103.

ORDERS OF WOMEN.

PORTLAND. *Motherhouse and Novitiate of the Sisters of Mercy* (for the diocese of Portland). 100 Free st. Mother M. Euphrasia, supr. 47 Sisters. In Community, in diocese, 158 Sisters.—Connected with the Convent is:
St. Elizabeth's High School, for girls. 6 Sisters. Pupils, 56.
St. Joseph's Boarding and Day School, for girls, Stevens Plains ave. (Deering District). Mother M. Adelaide, dir. 12 Sisters of Mercy. Pupils, 30.
St. Elizabeth's Orphanage, 37 High st. Sister M. Genevieve, supr. 9 Sisters of Mercy, Orphans, 72. Attached to Orphanage is a foundling asylum; inmates, 22.
St. Joseph's Hospital and Home for Aged Women (Deering district). 8 Sisters of Mercy, Sister M. Jane, supr. Aged Women, 27.

AUBURN. *Novitiate for the United States of the Daughters of Our Lady of Sion*, (2nd. st., New Auburn). 7 professed Sisters; 9 Novices. Mother Mary Lucy of Sion, supr.—Connected with the Novitiate is a *Boarding School*. Boarders, 28.

AUGUSTA. *Ursuline Convent.*—9 Nuns. Sister St. Louise, supr.

BIDDEFORD. *Provincial-house of the Sisters of the Immaculate Heart of Mary* (Good Shepherd). 32 Sisters. Sister M. de St. André, supr. Pupils, 972.—Sacred Heart School, 2 Sisters. Pupils, 130.

BRUNSWICK. *Convent of Our Lady of Sion.*—12 Sisters. Mother Geradine, supr.

LEWISTON. *Convent of Our Lady of Sion.*—254 Bates st. 26 Choir Sisters, 13 lay Sisters. Sister M. Edward, supr. Private School attached to Convent (Bates st.). 78 children. 102 boarders.
Healy Asylum.—(Ash st.) 17 Gray Nuns. Sister M. Dion, supr. 115 orphan boys, In Kindergarten, 160 pupils.
Hospital of Our Lady of Lourdes.—(Sabattus st.) 21 Gray Nuns. Sisters of Charity. Sister Mary de l' Incarnation, supr. Patients, 37. Attached is an Orphanage for girls. Orphans, 54.
Convent of the School Sisters of Notre Dame.—8 Sisters. Sister St. Irenaeus, supr.

SKOWHEGAN. *Franciscan Convent.* Little Franciscan Sisters of Mary. Sister M. Joseph, supr. Pupils, 300.

FRENCHVILLE. *Convent of the Sisters of the Holy Rosary.*—3 Sisters. Sister M. de St. Adolphe, supr.

VAN BUREN. *Convent of the Sisters of the Holy Family.*—10 Sisters. Sister M. Anastasia, supr.
Convent of Sister-servants of the Immaculate Heart of Mary (Good Shepherd).—Sister Marie Ange, supr. 8 Sisters. Pupils, 226.

WALLAGRAS. *Convent of the Little Franciscan Sisters of Mary.*—Sister Alphonse-Marie, local supr. 7 Sisters. *Sacred Heart Academy.* 100 pupils.

WATERVILLE. *Ursuline Convent.*—Sisters, 22. Mother Annunciation, supr.

WESTBROOK. *Presentation Convent.*—9 Sisters of the Presentation. Sister St. Sebastian, supr. Pupils 496.

RELIGIOUS COMMUNITIES IN DIOCESE.

COMMUNITIES OF MEN.

Dominican Fathers (French) — St. Peter's, Lewiston.
Marist Fathers — Van Buren.

COMMUNITIES OF WOMEN.

Sisters of Charity, Gray Nuns (St. Hyacinth, P.Q.)—Hospital and Orphanage, Healy Asylum, Lewiston.
Sisters of the Holy Family—Van Buren.
Little Franciscan Sisters of Mary (Baie St. Paul).—Skowhegan and Wallagras.

Sister-servants of the Immaculate Heart of Mary (Quebec, P.Q.)—Biddeford; Van Buren.
Sisters of Mercy (Portland, Me.) — Motherhouse, Academy, Orphange, 3 Schools, Portland; 2 Schools, Bangor; Biddeford; Calais; Deering; Indian Island (*Oldtown P.O.*); Louis Island (*Princeton P.O.*); Oldtown; Pleasant Point (*Perry P.O.*).
Sisters of the Congregation of Notre Dame (Villa Maria, P.Q.)—Lewiston.
Daughters of Our Lady of Sion (Paris, France) — Novitiate for U. S., Auburn; Brunswick; 2 Schools, Lewiston.
Sisters of the Presentation—(Bourg St. — Andeol, France), Westbrook.
Ursuline Sisters—Waterville.
Ursuline Sisters (Three Rivers)—Augusta.

RECAPITULATION.

Bishop	1
Secular Priests	88
Priests of Religious Orders	17
Total	105
Churches with resident priest	50
Missions with Churches	38
Total Churches	98
Stations	80
Chapels	28
Brothers (incl. novices and postulants)	7
Religious Women (incl. novices and postulants)	369
Students for diocese	18
College	1
Students	102
Academies for young ladies	5
Females educated in higher branches	300
Parishes with Parochial Schools	23
Pupils	8 800
Schools for Indians	3
Pupils	170
Orphanage Schools	2
Pupils	150
Orphan Asylums	3
Orphans (incl. 5 Infants)	285
Total of young people under Cath. care	9 807
Hospitals	2
Houses for aged Women	1
Inmates	27
Catholic Population, about	100 000

DIOCESE OF PROVIDENCE

(*Dioecesis Providentiensis*).

ESTABLISHED, 1872.

Comprises the State of Rhode Island, and Bristol, Barnstable, Dukes, Nantucket Counties, and the Towns of Marion and Mattapoisett in Plymouth County, Massachusetts.

Square Miles = Massachusetts, 1,194; Rhode Island, 1,085 = 2,279.

RIGHT REVEREND

Matthew Harkins, D.D.,

Bishop of Providence, cons. April 14, 1887.—Res., *Providence, R. I., Bishop's House.*

First Bishop—Right Rev. THOMAS F. HENDRICKEN, D.D., cons. first bishop of Providence, April 28, 1872; died June 11, 1886.

Vicar-General—Very Rev. THOS. F. DORAN, LL.D.—Res., *92 Hope st., Providence, R. I., Cathedral.*

Chancellor and Secretary—Rev. WM. STANG, DD. Office, *Cathedral.*

Bishop's Council — Very Rev. T. F. DORAN, V.G., LL.D., Revs. C. HUGHES, D.D., CHARLES P. GABOURY, JAMES FITZSIMONS, THOMAS P. GRACE, JAMES F. ROACH.

Diocesan Attorney—Rev. T. L. KELLY.

Defender of the Marriage Tie—Rev. JOHN HARTY.

Board of Trustees for Infirm Priests—Rt. Rev. Bishop, Very Rev. THOS. F. DORAN, LL.D., Rev. D. M. LOWNEY.

Examiners of the Clergy — Revs. H. F. KINNERNEY, C. DAURAY, J. COYLE, J. F. McDONOUGH, WM. STANG, DD., J. C. TENNIAN, T. L. KELLY.

CLERGY, CHURCHES, MISSIONS AND SCHOOLS.

RHODE ISLAND.

CITY OF PROVIDENCE.

CATHEDRAL OF SS. PETER AND PAUL, Rev. D. M. Lowney, rector; Revs. P. J. Malone, Frank Craig, P. E. McGee, E. E. Seagrave, Peter Keeley and James Gleason.
School — 14 Sisters of Mercy. Girls and small boys. Pupils, 790.
Chapels — Our Lady of Mercy.
St. Mary's Seminary, Bayview.
St. Matthew's, La Salle Academy.

ASSUMPTION, Rev. T. L. Kelly, pastor; Rev. John T. Fahey, assistant.

ST. ANTHONY'S, Rev. Geo. Brown, pastor; Rev. J. P. Gibbons, assistant.

BLESSED SACRAMENT, Academy and Regent aves.; Rev. Wm. I. Simmons, pastor; Rev. P. J. Sullivan, assistant. Res., 171 Academy ave.

ST. CHARLES BORROMEO'S, Rev. L. O. Massicotte, pastor; Rev. H. Archambault, assist. Res., 158 Harrison st.
School — 9 Sisters of Jesus and Mary (Harrison st.). Mother St. Paul, dir. Pupils, 300.

ST. EDWARD'S, Rev. Wm. Stang, D.D., pastor; Rev. J. F. McKenna, assistant.
School — 4 Sisters of Mercy. Sister Rita, dir. Pupils, 250.

HOLY GHOST (Italian), Very Rev. Paulo Novati, pastor; Revs. A. Bove, D. Belliotti.
Mission — Providence, St. Ann's (Italian).
HOLY NAME, Rev. James C. Walsh, pastor; Rev. J. Hughes.
IMMACULATE CONCEPTION, Rev. M. O'Hare, pastor; Revs. Jas. Lennon, D.D., John Dunn, S.T.L.
School — Sisters of Charity (Academy). Sister Aloysius, dir. Pupils, 580.
ST. JOHN'S, Rev. John J. McCabe, pastor; Revs. E. J. Colgan, J. Scheuren.
ST. JOSEPH'S, Very Rev. T. F. Doran, LL.D., V.-G.; Revs. T. J. McGee, D.D., J. T. Ward, C. Holland. Res., 92 Hope st.
School — 14 Sisters of Mercy. Pupils, 785.
Chapel — St. Maria's Working Girl s Home.
ST. MARY'S, Rev. Thos. P. Grace, pastor; Revs. J. F. Sullivan, J. A. Craig, Jos. Powers, S.T.L.
School — 10 Sisters of the Congregation of Notre Dame (Broadway). Sister St. Alban, dir. Pupils 330.
ST. MICHAEL'S, Rev. J. F. McDonough, pastor; Revs. H. J. Connery, Ed. O'Donnell.
OUR LADY OF THE HOLY ROSARY (Portuguese), Rev. Antonio Serpa, pastor; Rev. G. da Souza Silveira.
ST. PATRICK'S, Rev. Wm. Pyne, pastor; Revs. E. A. Higney, J. W. Baggott.
School — 9 Sisters of Mercy. Sister M. Nolasco, dir. Pupils, 500.
ST. TERESA'S, Revs. Owen Clarke, Jno. E. Brady.
School — 13 Sisters of Notre Dame (Pope st.) and 3 Christian Brothers. Brother Felix, dir. of larger boys department. Sister M. Josephine, dir. of girls and small boys dep't. Pupils, 560.
ST. THOMAS', Rev. Thos. F. Carroll, pastor.
SACRED HEART, East Providence, Rev. John Haney, pastor; Rev. W. J. Keefe.
Missions— Riverside, Providence Co., St. Brendan's.
Rumford, Providence Co., St. Margaret's.

Chapels with Resident Chaplain.
St. Joseph's Hospital, Rev. J. Bruneau.
St. Ann's Infant Asylum, Rev. Jas. Masterson.
Sacred Heart, Elmhurst, Rev. C. J. Clifford.

OUTSIDE OF THE CITY OF PROVIDENCE.

Arctic, Kent Co., St. James', Rev. Wm. S. Flynn, pastor; Rev. T. F. Winn, assistant.
School— 4 Sisters of St. Francis. Sister M. Ermeline, dir. Pupils, —
Mission — Crompton, Kent Co., Our Lady of Mt. Carmel.
Ashton, Providence Co., St. Joseph's, Rev. James A. FitzSimon, pastor; Rev. A. Bernard. assistant.
Mission — Albion, Providence Co., St. Ambrose's.
Bristol, Bristol Co., St. Mary's, Rev. Patrick McCabe, pastor; Rev. T. F. Downing, assistant.
Central Falls, Providence Co., Notre Dame du Sacrè Coeur (French), Rev. J. H. Beland, pastor; Revs. J. B. Houle, A. Prince, H. O. Mengenais.
School— 18 Sisters of St. Ann (636 Broad st.), Sister M. Anysie, dir. Pupils, 1215.
Holy Trinity, Rev. P. Farrelly, pastor; Rev. B. F. Redihan, assistant.
Centreville, Kent Co., St. John Baptist's, Rev. J. R. Bourgeois, pastor; Revs. J. C. Champagne, B. Brunelle, assistants. P. O. address: *Arctic, R. I., P.O. Box 148.*
School— 6 Presentation Sisters. Sister M. St. Claire, dir. Pupils, 730.
Cranston, Providence Co., St. Ann's, Rev. John F. Tully, pastor; Rev. J. Harrington.
Mission— Auburn, Providence Co., St. Matthew's.
Georgiaville, Providence Co.. St. Michael's, Rev. C. A. Little, pastor.
Mission — Greenville, Providence Co., St. Philip's.
Greenwich, Our Lady of Mercy, Rev. T. J. Fitzpatrick, pastor; Rev. J. J. Hussey, asst.
Missions— Apponaug, Kent Co., St. Catherine's.
Wickford, Washington Co., St. Bernard's.
Harrisville, Providence Co., St. Patrick's, Rev. T. E. Ryan, pastor; Rev. W. Freehill, assistant.
Stations— Glendale, Providence Co.
Oakland.
Manville, Providence Co., St. James', Rev. Eugene Lessard, pastor. Rev. H. Z. Sylvestre.
School— 11 Sisters of St. Ann (Division st.). Sister M. Philippe, dir. Pupils, 630.
Natick, Kent Co., Rev. D. Lehane, M.S.C., pastor; Rev. P. L'Esperance, M.S.C., J. B. Guillarme, M.S.C.
School— Lay teachers. Pupils 125.
Chapel — State Institutions, Cranston.
Mission — Hills Grove, Kent Co., St. Francis'.
Newport, Newport Co., Our Lady of the Isle, Rev. Wm. B. Meenan, pastor; Revs. P. Cronan, M. F. Reddy, S.T.L.
School— 8 Sisters of Mercy. Sister M. John, dir. Pupils, 500.
Station — Jamestown.
St. Joseph's, Rev. Louis J. Deady, pastor; Rev. William A. Doran, D.D., assistant.
School— 10 Sisters of St. Joseph. Sister M. Rose, dir. Pupils, 560.
Station — Portsmouth, Newport Co.
Pascoag, Providence Co., St. Joseph's, Rev. Jas. Mahon, rector.

Pawtucket, Providence Co., Immaculate Conception, Rev. J. C. Tennian pastor; Revs. Wm. Sullivan and T. J. Gillan.
School— 14 Sisters of Mercy. Sister Borromeo, dir. Pupils, 856.
Chapel — Immaculate Conception Chapel.
Sacred Heart, Rev. John Harty, pastor; Revs. J. O'Meara, S.T.L., John Barry, assistants.
School— 9 Sisters of St. Joseph. Sister Agatha, dir. Pupils, 650.
St. Joseph's, Rev. H. F. Kinnerny, pastor; Rev. John W. Quirk, assistant.
School— 9 Sisters of Mercy. Sister M. Gregory, dir. Pupils, 530.
St. John's (French), Rev. A. Graton, pastor; Rev. G. Laverdiere, assistant.
School— Sisters of Ste. Union des Sacrès Coeurs. Sister Mechtilde, dir. Pupils, 420.
Chapel — St. Joseph's Chapel, Home for Aged Poor, Rev. J. H. Roy, chaplain.
Our Lady of Consolation, Rev. J. C. Bessette, rector; Rev. J. Hardy, assistant.
Phœnix, Kent Co., SS. Peter and Paul's, Rev. E. F. Carrigan, pastor.
Our Lady of Good Counsel, Rev. J. D. Lebel, pastor.
School — 3 lay teachers. Pupils, 150.
Station — Hope Station.
Slatersville, Providence Co., St. John's, Rev. P. A. McLaughlin, pastor.
Valley Falls, Providence Co., St. Patrick's, Rev. M. P. Cassidy, pastor; Rev. T. A. McGrath, assistant.
School— 9 Sisters of Mercy. Sister M. Berchmans, dir. Pupils, 525.
Wakefield, Washington Co., St. Francis', Rev. E. M. Raftery, adm.
Mission — Naragansett Pier, Washington Co., St. Philomena's.
Warren, Bristol Co., St. Mary's, Rev. J. D. O'Keefe, pastor.
St. John's (French), Rev. J. A. Fauteux, pastor.
Westerly, Washington Co., Immaculate Conception, Rev. Wm. Galvin, pastor; Rev. Austin O'Toole.
Station — Carolina Mills, Washington Co.
Woonsocket, Providence Co., St. Charles Borromeo's, Rev. Geo. Mahoney, pastor; Rev. Wm. Nagle.
School—
St. Aloysius', Rev. M. Roberge, pastor.
School—10 Sisters of Mercy. Sister M. Paula, dir. Pupils, 525.
Precious Blood (French), Rev. C. Dauray, pastor; Revs. E. Renaudet, A. Caron, A. P. Desrochers.
School— 25 Sisters of Jesus and Mary and lay teachers. Mother St. Stephen, dir. Pupils, 1000.
St. Ann's (French), Rev. Nap. Leclerc, pastor; Revs. J. Laliberté, H. L. Giroux.
School— 11 Sisters of the Presentation. Sister M. St. Aime, supr. Pupils, 1039.
Sacred Heart, Rev. T. J. Loughran.
Holy Trinity, Rev. J. S. Fortin, pastor; Rev. G. H. Defoy, assistant.

MASSACHUSETTS.

Attleboro, Bristol Co., St. John's, Rev. John O'Connell, pastor; Rev. J. F. McKeon.
Mission — Norton, Bristol Co., St. Mary's.
Dodgeville, Bristol Co., St. Stephen's, Rev. P. S. McGee, pastor.
Mission — Hebronville, Bristol Co., St. —
Fall River, Bristol Co., St. Mary's, Rev. Christopher Hughes, D.D., pastor; Revs. M. J. McCabe, Wm. Eaton, J. H. Curran.
School— 11 Sisters of Mercy. Sister M. Mechtilde, dir. Pupils, 550.
Immaculate Conception, Rev. C. McSwiny, pastor; Rev. Michael F. Sullivan, assistant.
St. John the Baptist, Rev. H. Mussely, pastor.
Our Lady of Lourdes, Rev. J. A. Prevost, pastor; Revs. D. D. Vilandré, Omer Valois, L. Desjardins, B. Bernier.
School— Sisters of Jesus and Mary. Pupils, 600.
Station — Westport.
Sacred Heart, Rev. Mathias McCabe, pastor; Revs. George Maguire, P. J. Martin, assistants.
School— 13 Sisters of La Ste Union des Sacrés Cœurs. (466 Prospect st.) Sister M. Aiden, dir. Pupils, 600.
St. Ann's (French), Very Rev. R. Grolleau, O.P., Superior and pastor; Revs. Joseph Terrien, O.P., J. A. Dallaire, O.P., Th. Gill, O.P., R. Farly, O.P., B. Hébert, O.P., H. Theriault, O.P., A. Langlais, P. Desjardins. 3 lay brothers. Res., 790 S. Main st. Missions given in French and English.
Schools—6 Brothers of the Christian Schools. Brother Philippe, dir. Pupils, 450.
3 Schools for girls and young boys. 16 Sisters of St. Dominic. Pupils, 1100.
Chapels — Convent of Dominican Sisters.
House of Christian brothers.
St. Roch's, Rev. J. A. Th. Giguère, Revs. D. M. A. Magnan, D.D., J. Chagnon.
St. Joseph's, Rev. Bernard Boylan, pastor; Rev. Thos. Kelly, assistant.
St. Louis, Rev. Jas. Fogarty, pastor; Rev. T. Kennedy,
St. Matthew's, Rev. J. G. Lavallé, pastor; Rev. A. Savoie.
School— 2 Sisters of Charity and 6 lay teachers. Pupils, 392.
St. Patrick's, Rev. M. J. Cooke, pastor; Revs. M. O'Reilly, T. P. Sweeney.
School— 6 Sisters of Mercy. Sister M. Dolores, dir. Pupils, 429,

Fall River, Bristol Co. (continued).
SS. Peter and Paul's, Rev. B. F. McCahill, pastor; Rev. J. F. Downey.
St. Dominic's, Rev. D. V. Delmarre, pastor.
School— 2 Sisters of Charity and 2 lay teachers. Pupils, 222.
St. Michael's, (vacant).
Santo Christo (Portuguese), Rev. F. S. Mesquito, pastor; Rev. E. A. Silva.
Chapel — St. Vincent Home, Rev. C. S. Kelly, chaplain.
St. Stanislas', Rev. Peter Basinski.
Hyannis, Barnstable Co., St. Francis', Rev. D. E. Doran, pastor.
Missions—Harwich, Barnstable Co., Sacred Heart.
Yarmouth, Barnstable Co.
Mansfield, Bristol Co., St. Mary's, Rev. T. P. Elliott, rector.
New Bedford, Bristol Co., St. Lawrence's, Rev. H. J. Smyth, pastor; Revs. H. B. Harold, J. F. Sullivan, assistants.
School— 15 Sisters of Mercy. Mother M. Alphonsus, dir. Pupils, 650.
Chapel — St. Mary's.
Sacred Heart (French), Rev. C. P. Gaboury, pastor; Revs. S. P. Lonergan, L. Dequoy.
School— 12 Sisters of Holy Cross and of the Seven Dolors and 1 lay teacher. Sister M. Virginia, dir. Pupils, 555.
Chapel — Angel Guardian.
St. Kilian's, Rev. J. J. Brady, pastor.
St. Hyacinth's (French), Rev. Antoine Bérubé, pastor; Rev. J. E. Potvin. Res., 163 County st.
School— 10 Sisters of Holy Cross and of the Seven Dolors. Sister M. Alphonsus, dir. Pupils, 378.
St. James', Rev. James F. Clark, pastor; Revs. H. F. Noon, J. F. O'Grady, assistants.
School —8 Sisters of Mercy. Sister M. Augustine, Pupils, 580.
St. John the Baptist (Portuguese), Rev. A. G. S. Neves, pastor; Rev. E. C. Grillo.
Mission — Martha's Vineyard.
St. Anthony's (French), Rev. H. Deslauriers, rector; Revs. E. Lefebvre, J. O. Sylvain, N. A. Messier.
School—8 Sisters of Holy Cross and of the Seven Dolors. Sister Ephrem, dir. Pupils, 420.
Our Lady of Mt. Carmel, Rev. J. D. Nunes, pastor.
North Attleboro, Bristol Co., St. Mary's, Rev. J. W. McCarthy, pastor; Rev. J. E. Cassidy, assistant.
North Easton, Bristol Co., Immaculate Conception, Rev. J. H. Looby, pastor.
Provincetown, Barnstable Co., St. Peter's (Portuguese), Rev. E. C. Terra, pastor; Rev. A. F. Louro.
Mission — Truro, Barnstable Co., Sacred Heart.
Station — Wellfleet, Barnstable Co.
Sandwich, Barnstable Co., St. Peter's, Rev. P. F. McKenna, pastor.
Mission — Wareham, Plymouth Co., St. Patrick's.
Somerset, Bristol Co., St. Patrick's, Rev. D. F. Sheedy.
Taunton, Bristol Co., St. Mary's, Rev. James Coyle, pastor; Revs. John J. McQuaide, S.T.L., Ph.D., Mortimer Downing, assistants.
Mission—North Dighton, Bristol Co., St. Joseph's.
Sacred Heart, Rev. J. L. Smith, pastor; Revs. M. V. McDonough, Jas. Ward.
Immaculate Conception, Rev. James F. Roach, pastor; Revs. L. Alfred Carrier, Martin T. Fox, assistants.
School— La Ste Union des Sacrés Coeurs. Sister M. Héléna, dir. Pupils, 800.
St. Joseph's, Rev. Wm. Curley, pastor.
Holy Family, Rev. W. Cullen, pastor.
Wood's Holl, Barnstable Co., St. Joseph's, Rev. J. M. Coffey, pastor.
Mission — Nantucket Island, Our Lady of the Isle.
Station — Falmouth, Barnstable Co.

THE PROVIDENCE APOSTOLATE, (to give Missions to Catholics and Non-Catholics): Revs. Wm. Stang, D.D., P. Blessing, D.D., H. Mailloux, M. O'Brien.—Address all communications to Rev. Wm. Stang, D.D., 999 Branch ave., Providence, R. I.
Sick: Rev. Thos. Briscoe. At St. Joseph's Hospital, Providence, Rev. D. A. Quinn.
Absent: Revs. F. Tuite, D. J. Coughlin, John H. Lennon.
Rev. M. Power, St. Gall's College, North Dakota.

INSTITUTIONS IN CHARGE OF RELIGIOUS ORDERS.

ORDERS OF MEN.

PROVIDENCE, R. I. *Lasalle Academy*, Fountain st. — 8 Brothers of the Christian Schools. Bro. Peter, director. Course includes Latin, Greek and French. Pupils, 200.
FALL RIVER, Mass. *Academy of the Christian Brothers*, Boys High School, Bassett st. — 5 Brothers. Brother Stephen, supr. 300 boys.
LONSDALE, R. I. *Abbey of Our Lady of the Valley*.—Trappist Fathers. Rev. John M. Murphy, O.C.R., superior; Revs. Remi Baron, O.C.R., John O'Connor, O.C.R., Alberic Crotty, O.C.R. 2 Auxiliary priests and 9 lay brothers.

ORDERS OF WOMEN.

NATICK, R. I.—*Convent Missionary Fathers of the Sacred Heart.*—Rev. D. Lehane, M.S.C., supr. Fathers 3.

WOONSOOKET, R. I. *Sacred Heart College*, 43 Hamlet ave.—9 Brothers of the Sacred Heart. Bro. Ulric, supr. Pupils, 250.

PROVIDENCE, R. I. *St. Francis Xavier's Convent of Mercy*, Broad and Clarerick sts. Motherhouse for the diocese.—Rev. Mother M. Germaine, supr. Sisters, 54. In Community, 210 Sisters.—Connected with the Convent is *St. Francis Xavier's Academy*. Pupils, 190.

St. Mary's Seminary, Boarding School, Bayview.—Country-house of the Sisters of Mercy. 22 Sisters. Mother Bernard, supr. Pupils, 100.

St. Aloysius Orphan Asylum. — 16 Sisters of Mercy. Mother Leo, supr. Orphans, 250.

Convent and Academy of the Ladies of the Sacred Heart (Elmhurst). — For boarders and day-scholars. Ladies of the Sacred Heart. Rev. Mother ——, supr. Members: choir Sisters, 25, lay Sisters, 19. Pupils, 70.

Academy of the Immaculate Conception. — 9 Sisters of Charity. Sister Aloysius, sister-servant. Pupils 55.

St. Joseph's Hospital.—30 Sisters of St. Francis. Sister M. Eulalia, supr. Patients 100.

St. Vincent de Paul Infant Asylum.—19 Sisters of Providence (Regent ave.). Sister Mary of the Sacred Heart, supr. Children, 150.

St. Maria's Home for Working Girls (125 Governor st.) — 9 Sisters of St. Francis. Mother M. ——, supr. Inmates, 85.

ARTIC CENTRE. *St. Philomena's School.*—9 Presentation Nuns. Sister M. St. Claire, supr. Pupils, 730.

FALL RIVER, MASS. *St. Vincent's Orphan Asylum.*—7 Sisters of Mercy. Sister M. Magdalen, supr. Orphans, 150.

St. Joseph's Orphan Asylum.—26 Sisters of Charity (Gray Nuns). Sister M. Alice, supr. Orphans, 360.

Convent and Academy of the Sisters of Jesus-Mary, Bassett st.—35 Sisters. Mother St. Euphemia, supr. Boarders, 80.

Convent of St. Catherine of Sienna.—40 Dominican Sisters, 6 Novices, 4 Postulants. Mother M. Bertrand, supr. In connection with the Convent is an Academy. Sisters, 26; Pupils, 84.

Academy.—La Sainte Union des Sacrés-Cœurs. Sister Mary Aidan, supr. 13 Sisters. Pupils, 68.

NEW BEDFORD, MASS. *St. Mary's Home for Aged and Orphans.*—9 Sisters of St. Francis. Sister M. Juniperia, supr. Inmates, 100.

Kindergarten, Logan st.—2 Sisters of Holy Cross and the Seven Dolors. Pupils, 125.

NEWPORT, R. I. *St. Mary's Academy.*—4 Sisters of Mercy. Sister M. John, supr. Pupils, 60.

PAWTUCKET, R. I. *Home for the Aged*, Main st.—14 Little Sisters of the Poor. Mother Archangel, supr. Inmates, 200.

TAUNTON, MASS. *St. Mary's Academy*, 76 Broadway. — La Ste Union des Sacrés Coeurs. Sister Elvire, supr. 12 Sisters. Pupils, 20.

WOONSOCKET, R. I. *St. Ann's Academy.* — 13 Sisters of the Presentation. Sister M. St. Aimé, supr. Pupils, 1148.

RELIGIOUS COMMUNITIES IN DIOCESE.

COMMUNITIES OF MEN.

Dominican Fathers—Fall River.

Brothers of the Christian Schools (New York Province)—Lasalle Academy, St. Teresa's School, Providence; Fall River.

Brothers of the Sacred Heart (Arthabaska, P.Q.)—Woonsocket.

COMMUNITIES OF WOMEN.

Sisters of St. Ann (Lachime, P. Q.)—Central Falls; Manville.

Sisters of Charity (Mt. St. Vincent on Hudson, N. Y.)—Academy, Immaculate Conception School, Providence.

Sisters of Charity, Gray Nuns (Quebec, P. Q.)—Orphan Asylum, St. Mathieu and St. Dominic Schools at Fall River.

Dominican Sisters.—Fall River.

Sisters of St. Francis (Glen Riddle, Pa.)—St. Joseph's Hospital, Providence; Arctic: St. Mary's Home, New Bedford.

Sisters of St. Francis (Alleghany, N. Y.)—St. Maria's Home, Providence.

Sisters of St. Joseph (Springfield, Mass.)—Newport; Pawtucket.

Sisters of Jesus and Mary (Sillery, P. Q.)—St. Charles' School, Providence; Fall River; Woonsocket.

Sisters of Holy Cross and of the Seven Dolors (St. Laurent, P.Q.)—Sacred Heart St. Hyacinth's and St. Anthony's Schools, New Bedford.

Sisters of Mercy (Providence, R. I.)—Motherhouse and Academy, St. Mary's Seminary, St. Aloysius Orphan Asylum; Cathedral, St. Joseph's, St. Patrick's, St. Edward's Schools, Providence; St. Vincent's Orphan Asylum, St. Mary's and St. Patrick's Schools, Fall River; St. Lawrence's and St. James' Schools, New Bedford; Newport; Pawtucket; Valley Falls; Woonsocket.

Sisters of Notre Dame (Cincinnati, Ohio.)—St. Teresa's Sshool, Providence.
Sisters of the Congregatin of Notre Dame (Villa Maria, P.Q.)—St, Mary's School. Providence,
Sisters of the Presentation (St. Hyacinth, P.Q.)—Woonsocket, Centreville, Arctic Center.
Sisters of Providence (Newport, Ky.)—St. Vincent's Infant Asylum, Providence.
Little Sisters of the Poor.—Pawtucket.
Ladies of the Sacred Heart.—Academy and School, Providenec.
La Sainte Union des Sacres Cœurs (France).—Fall River; Taunton; Pawtucket.

RECAPITULATION.

Bishop	1	Parishes and Parochial Schools	37
Secular Priests	200	Pupils	19 126
Priests of Religious Orders	14	Orphan Asylums	4
Total	204	Orphans	810
Churches with resident priest	86	Infant Asylum	1
Missions with Churches	23	Inmates	150
Total	109	Total of young people under Cath. care	21 563
Stations	22	Hospital	1
Chapels	28	Patients	100
Academies for boys	3	Homes for Aged Poor	2
Pupils	750	Inmates during the year	225
Academies for young ladies	10	Home for working girls	1
Pupils	727	Inmates	85

Catholic Population.....275 000

DIOCESE OF RICHMOND

(*Dioecesis Richmondiensis.*)

ESTABLISHED IN 1821.

Comprises the State of Virginia, with exception of the Counties of Accomac, Northampton (which belong to the Diocese of Wilmington), Lee, Scott, Wise, Dickinson, Buchanan, Washington, Russell, Grayson, Smyth, Tazewell, Carroll, Wythe, Bland, Floyd, Pulaski, Montgomery, Giles and a portion of Craig Co. (which belong to the Diocese of Wheeling); also the Counties of Pendleton, Grant, Mineral, Hardy, Hampshire, Morgan, Berkely and Jefferson in the State of West Virginia.

Square Miles = Virginia, 31,518; West Virginia, 3,290; = 34,808.

RIGHT REVEREND

A. Van de Vyver, D.D.,

Bishop of Richmond, cons. Oct. 20, 1889.—Res., *Richmond, Va., Grace and 8th sts.*

Former Bishops—Right Rev. PATRICK KELLY, D.D., first bishop, cons. in 1821; translated to Waterford and Linsmore in 1822; died Oct. 8, 1829. Right Rev. RICHARD V. WHELAN, D.D., second bishop, cons. March 21, 1841; translated to Wheeling July 23, 1850; died in 1874. Right Rev. JOHN MCGILL, D.D., cons. Nov. 10, 1850; died Jan. 14, 1872. Right Rev. JAMES GIBBONS, D.D., cons. Aug. 16, 1868, Bishop of Adramyttum, and Vicar-Apostolic of North Carolina; translated to the See of Richmond July 30, 1872; translated to the See of Baltimore Oct. 3, 1878. Right Rev. JOHN J. KEANE, D.D., cons. Aug. 25, 1878, resigned August, 1888, rector of the Catholic University, Washington, D. C., transferred to Archbishropic of Dubuque, July 24th, 1900.

Vicar-General—Very Rev. J. J. BOWLER.—Res., *Richmond, Va., Grace and 8th sts.*

Secretary and Chancellor—Rev. F. JOS. MAGRI.—Res., *Richmond, Va., Grace and 8th sts.*

CLERGY, CHURCHES, MISSIONS AND SCHOOLS.

VIRGINIA.

CITY OF RICHMOND.

CATHEDRAL OF ST. PETER, Right Rev. A. Van de Vyver, D.D., Very Rev. J. J. Bowler, V.G., rector; Rev. F. Jos. Magri. Church and residence, Grace and 8th sts.
Schools — For boys.—Xaverian Brothers. Bro. Marcellus, dir. Pupils, 200.
For girls.—Sisters of Charity. Sister Dora, dir. Pupils, 140.

ST. MARY'S, Very Rev. William Meyer O.S.B., rector, and Rev. Edward Meyer, O.S.B., Rev. John Smith, O.S.B., Rev. Anthony Meyer, O.S.B., assistants. Church and residence, 4th and Marshall sts.
Schools — For boys.—Pupils, 90.
For girls.—Sisters of St. Benedict. Pupils, 120.
Mission — Buckner's Station, Louisa Co., Immaculate Conception, monthly.

ST. PATRICK'S, 25th st., bet. Broad and Grace sts., Rev. Hugh J. McKeefry, pastor.
Schools — For boys, — Xaverian Brothers. Brother Andrew, dir. Pupils, 100.
For girls.—7 Sisters of Charity. Sister Rosalie, dir. Pupils, 110.

ST. JOSEPH'S (for the exclusive use of colored people), Revs. Charles F. Hannigan and Charles E. Reilly. Res., 106 East Jackson st.
School — Franciscan Sisters for colored Missions. Pupils, 150.
Missions—Jarratt, Sussex Co.
Keswick, Albemarle Co.
Chapel — Franciscan Sisters.
SACRED HEART, Revs. James B. O'Reilly and Felix F. Kaup.
School — Sisters of Charity of Nazareth, Ky.
Mission—Columbia, Fluvanna Co., St. Joseph's, occasionally.

OUTSIDE OF THE CITY OF RICHMOND.

Alexandria, Alexandria Co., St. Mary's, Rev. H. J. Cutler.
Schools — 3 Sisters of the Holy Cross (from St. Mary's Academy). Pupils, 119.
Bristow, Prince William Co., St. Joseph's, Very Rev. Julius Pohl, O.S.B., Rev. Paul Reinfels, O.S.B.
Charlottesville, Church of the Paraclete, Rev. Timothy Crowe, pastor.
Missions —Culpepper, Culpepper Co., Precious Blood.
Gordonsville, Orange Co., St. Mark's.
Orange, C. H., Orange Co.
Clifton Forge, Alleghany Co., St. Joseph's, Rev. W. Gaston Payne. Mass twice a month.
Missions — Covington, Alleghany Co., Sacred Heart } mass once a month.
Hot Springs, Bath Co., Sacred Heart Chapel, } mass once a month.
Lowmoor, Alleghany Co., Our Lady of Mount Carmel, } mass once a month.
Station — Alleghany Station, Alleghany Co.
Falls Church, Fairfax Co. (*West End P.O.*), St. James', Rev. E. M. Tearney, pastor.
Missions —Fairfax Station, Fairfax Co., St, Mary's.
Leesburg, Loudon Co., Immaculate Conception.
Station — Middleburg, Loudon Co.
Fort Myer, Alexandria Co., St. George's, Rev. Armand Forstall, S.J., pastor. Res., Washington, D. C., Georgetown University.
Fortress Monroe, St. Mary, Star of the Sea, Rev. W. A. Fallon, pastor.
School — 16 boys. 16 girls.
Fredericksburg, Spottsylvania Co., St. Mary of the Immaculate Conception, Rev. D. F. Coleman, pastor.
Missions —Ashland, Hanover Co., St. Ann's, once a month.
Hague, Westmoreland Co., St. Francis of Sales'.
Kilmarnock, St. Francis of Assissi.
Station — Northumberland Co.
Lynchburg, Campbell Co., Holy Cross, Rev. James J. McGurk, pastor; Rev. Joseph Perrig, assistant.
Missions —Amherst C. H., Amherst Co., St. Thomas'.
Liberty, Bedford Co., St, Mary. Mother of God, monthly.
St. Francis de Sales—Colored Mission, attended by Rev. C. F. Hannigan.
Manchester, Chesterfield Co., Sacred Heart, Rev. Thos. E. Waters, pastor.
Stations — Barnesville, Charlotte Co., monthly.
Dorset, Powhatan Co.
Green Bay, Prince Edward Co.
Laconia, Charlotte Co., bi-monthly.
Newport News, Warwick Co., St. Vincent de Paul's, Rev. Thomas J. Wilson, pastor,
Norfolk, Norfolk Co., St. Mary of the Immaculate Conception, Rev. J. Doherty, pastor; Rev. Edward J. Walsh.
Schools — For boys. Connected with St. Mary's Academy.
For girls. Sisters of Charity. Pupils, 90.
Sacred Heart, Rev. R. A. Drake.
St. Joseph's, 298 Brewer st. (for the exclusive use of colored people), Revs. Joseph Butsch and Charles B. Carroll.
School — 6 Franciscan Sisters for colored Missions (Queen st.), Mother Mary Pascal, dir. Pupils, 216.
Chapel — Franciscan Sisters.
Petersburg, Dinwiddie Co., St. Joseph's, Rev. J. T. O'Farrell, pastor, Church and residence, Market and Washington st.
Schools — For boys and girls.—4 Sisters of Charity, and 1 lay teacher. Sister M. Matthew Morton, dir. Pupils, 80.
For colored children.—Pupils, 40.
Mission — Jarratt's Station, Sussex Co., St. Francis of Assissium.
Portsmouth, Norfolk Co., St. Paul's, Rev. Thos. J. Brady, pastor; Rev. M. J. Ahern.
Schools — For boys.—3 Xaverian Brothers (512 Dinwiddie st.), Brother Vincent, dir. Pupils, 122.
For girls.—7 Sisters of Charity. Sister Agnes, dir. Pupils, 185.
Station — Claremont, Surrey Co.
Roanoke, Roanoke Co., St. Andrews, Rev. J. W. Lynch, pastor.
School — Sisters of Charity of Nazareth. Boys, 139; girls, 125.
Staunton, Augusta Co., St. Francis of Assisium, Rev. J. Frioli, pastor; Rev. J. Van Ingelgem.
School — 4 Sisters of Charity. Sister Scholastica Shields, dir. Pupils, 56.

Staunton, Augusta Co. (continued).
Missions — Buena Vista. Rockbridge Co., Our Lady of Lourdes,
Harrisonburg, Rockingham Co., Transfiguration, bi-monthly.
School—Pupils, 22.
Lexington, Rockbridge Co., St. Patrick's,
Warrenton, Fauquir Co., St. John the Evangelist, Rev. Patrick Donlon, O.S.B., pastor.
Mission — Manassas, Prince William Co., All Saints'.
Winchester, Frederick Co., Sacred Heart of Jesus, Rev. W. A. McKeefry, pastor.
Mission — Front Royal, Warren Co., St, John the Baptist.
Stations — Berryville, Clark Co.
Mt. Jackson, Shenandoah Co,
Woodstock, Shenandoah Co.

WEST VIRGINIA.

Harpers Ferry, Jefferson Co., St. Peter's, James E. Collins, pastor.
School — Boys, 27. Girls, 30.
Missions — Charlestown, Jefferson Co., St, James'.
Shepherdstown, Jefferson Co., Immaculate Conception.
Keyser, Mineral Co., Assumption, Rev. William A. O'Hara, pastor.
Missions —Elk Garden, Mineral Co., St. Vincent de Paul.
Paw Paw, Morgan Co., St. Charles'.
Stations — Harndy, Hampshire, Grant and Mineral Counties.
Martinsburg, Berkeley Co., St. Joseph's, Rev. Charles Donahoe, pastor.
School — 5 Sisters of Charity, Sister Louisa Buckley, dir. Pupils, 117.
Mission — Rath, Morgan Co., St. Vincent de Paul, monthly, and twice a month from May till November.

INSTITUTIONS IN CHARGE OF RELIGIOUS ORDERS.

ORDERS OF MEN.

RICHMOND. *St. Mary's Priory*, 4th and Marshall sts. — Benedictine Fathers. Very Rev. William Meyer, O.S.B., prior; Rev. Edward Meyer, O.S.B., Rev. John Smith, O.S.B. Rev. Anthony Meyer, O.S.B. 1 Lay Brother. — Connected with the Priory is *St. Mary's High School*. Pupils, 29.
St. Peter's Academy, 311 North 9th st.—Xaverian Brothers. Bro. Marcellus, dir. Brothers, 6. Pupils, 250.
BRISTOW. *St. Maur's Priory*.—Very Rev. Julius Pohl, O.S.B., prior; Rev. Andrew Plecher, O.S.B., Rev. Augustine Ecker, O.S.B., Rev. Paul Reinfels, O.S.B., Rev. Matthew Graz, O.S.B. 5 Lay Brothers. 1 Oblate.—Connected with the Priory is *St. Joseph's Institute*, for poor, friendless white boys. Very Rev. Julius Pohl, O.S.B., supr.
FORT MONROE. *Old Point Comfort College*. — Xaverian Brothers, 8 Brothers. Bro. Paul, dir. Pupils, 100. Rev. R. L. Carne, chaplain.
HAMPTON ROADS. *La Salle Academy*. — 3 Brothers of the Christian Schools. Bro. Tobias, director.
NEWPORT NEWS. *St. Vincent's Academy*.—Conducted by the Xaverian Brothers.
NORFOLK. *St. Mary's Academy*, 174 Holt st.—Xaverian Brothers. Bro. Ignatius, director. Brothers, 4. Pupils, 215.
ROCK CASTLE. *"Belmead", St. Emma Trade School*. — Opened January 1, 1895. Its object is to impart a common school education and give a manual training to colored boys.—8 Brothers of the Christian Schools. Brother Edmund, dir. Revs. C. DeMuynck and John McVerry, chaplains. Boys, 75.

ORDERS OF WOMEN.

RICHMOND. *Convent and Academy of Visitation, Monte Maria*. 2209 E. Grace st. — 20 Visitation Nuns. Mother M. Justina, supr. Pupils, 150.
St. Joseph's Academy.—16 Sisters of Charity, Sister Dora, Sister-servant. Pupils, 180.— Connected with the Academy is *St. Joseph's Female Orphan Asylum*. Orphans, 60.
St. Patrick's Academy, for girls.—Sisters of Charity. Sister Rosalie, supr. Pupils, 110.
School of Sacred Heart Church.—Sisters of Charity of Nazareth, Ky. 7 Sisters. Mother Xavier, supr. Pupils, 275.
St. Mary's Benedictine Institute, 4th st. — Sisters of St. Benedict. Mother Aloysia, supr. 16 Sisters. Pupils, 200.
St. Sophia's Home for Old People, Harvie and Main sts. — Little Sisters of the Poor. 10 Sisters. Inmates, 200.
Convent of Our Lady and St. Francis. N. 1st st. — Franciscan Sisters of Colored Missions. 6 Sisters. Mother M. Cassia, supr. Connected with the Convent is *St. Francis Foundling Asylum*, for colored children, and *St. John's Institute*. -- The 20 Sisters teach also at St. Joseph's School.
ALEXANDRIA. *St. Mary's Academy*, Fairfax st. — 10 Sisters of the Holy Cross. Sister M. Cyriaca, supr. Boarders, 9. Select day-school pupils, 90.

BRISTOW. *St. Edith's Academy and Motherhouse.* — 21 Sisters of St. Benedict. Mother Alphonse Bliley, supr. Pupils, 56.
St. Ann's Industrial School — for poor, friendless white girls. Sisters of St. Benedict. Pupils, 15.
NORFOLK. *St, Mary's Academy.* — Sisters of Charity. Sister Louise Hunt, sister-servant. Pupils, 158.
St. Mary's Orphan Asylum.—11 Sisters of Charity. Sister Olympia Nugent, sister-servant. Orphans, 40.
St. Vincent de Paul's Hospital. — 19 Sisters of Charity. Patients during the year, 1214. Sister Magdalen McDermott, sister-servant. Rev. F. A. Schmitz, chaplain.
Convent of Our Lady and St. Francis, 91 James st. — 6 Franciscan Sisters. Mother Mary Pascal, supr. The Sisters teach parochial school, and devote themselves to missionary work for the benefit of the Colored population, to whom the sisters are specially devoted. Pupils, 216.
ROANOKE. *Male Orphan Asylum.* — 7 Sisters of Charity of Nazareth. Sister Mary Charlesetta, supr. Orphans, 40.
ROCK CASTLE. *Institute of St. Francis de Sales for Colored Girls of the South.* In charge of Sisters of the Bl. Sacrament. 16 Sisters. Mother Mercedes, supr. Inmates, 100.

RELIGIOUS COMMUNITIES IN DIOCESE.

COMMUNITIES OF MEN.

Benedictine Fathers (Mary Help Abbey)—Richmond; Bristow.
Xaverian Brothers (Baltimore, Md.)—Academy and School, Richmond; Fort Monroe; Newport News; Norfolk; Portsmouth.
Brothers of the Christian Schools (Baltimore Province)—Rock Castle; Hampton Roads.

COMMUNITIES OF WOMEN.

Sisters of St. Benedict (Richmond, Va.)—Academy and School, Richmond; Bristow,
Sisters of Charity (Emmitsburg, Md.) — Orphan Asylum, 2 Schools, Richmond; Norfolk; Lynchburg; Petersburg; Portsmouth; Staunton; Martinsburg,
Sisters of Charity of Nazareth (Nazareth, Kentucky.)—Roanoke and Richmond.
Sisters of Holy Cross—Alexandria.
Little Sisters of the Poor – Richmond.
Visitation Nuns—Richmond.
Franciscan Sisters for Colored Missions (England)—Richmond; Norfolk.
Sisters of the Blessed Sacrament (Maud, Pa.)— Rock Castle.

RECAPITULATION.

Bishop	1	Academy for girls	7
Secular Priests	36	Pupils	627
Priests of Religious Orders	12	Parishes with Parochial Schools	16
Total	48	Pupils { white	2 000
Churches with resident priest	25	Pupils { colored	430
Missions with Churches	25	Orphan Asylums	3
Total Churches	50	Orphans	140
Stations	13	Industrial School for boys	2
Chapels	20	Inmates	120
Theological students	15	Infant Asylum	1
High Schools for boys	6	Inmates	30
Students	649	Total of young people under Cath. care	4 000
		Home for the Aged	1

Catholic Population 30 000

DIOCESE OF ROCHESTER

(*Dioeccesis Roffensis.*)

ESTABLISHED 1868.

This Diocese comprises the Counties of Monroe, Livingston, Wayne, Ontario, Seneca, Cayuga, Yates, Steuben, Chemung, Tioga, Schuyler and Tompkins, in the State of New York.

Square Miles = 7,455.

RIGHT REVEREND

Bernard J. McQuaid, D.D.,

Bishop of Rochester, cons. July 12, 1868.—Res., *Rochester, N. Y., Bishop's House, 70 Frank st.*

Vicar-General—Very Rev. THOMAS F. HICKEY.—Res., *Bishop's House, 70 Frank st., Rochester, N. Y.*

Chancellor— Rt. Rev. Mgr. H. DE REGGE.—Res., *70 Frank st., Rochester, N. Y.*

Diocesan Consultors—Very Rev. THOMAS F. HICKEY. V. G., Rt. Rev. Mgr. H. DE REGGE, Rev. J. J. BLOCMER, Rev. S. FITZSIMONS. M.R., Rev. M. J. HARGATHER, Rev. AUG. M. O'NEILL.

Synodal Examiners (*Examinatores Cleri*) — Rev. DIETRICH LAURENZIS, Rev. S. FITZ SIMONS, Very Rev. Wm. A. MCDONALD, Rev. WM. MULHERON, Rev. J. J. HARTLEY, Rev. E. J. HANNA, D.D., Rev. M. J. HARGATHER, Rev. AUG. M. O'NEILL.

Defensor Vinculi—Rev. ——

Procurator Fiscalis—Rev. THOMAS A. HENDRICK.

Deaneries—Deanery of Rochester, comprises all the parishes in Monroe county except Honeoye Falls; also the Parishes of Palmyra, Macedon and Victor.—*Deanery of Avon*, comprises all parishes in Livingston county; also the parishes of East Bloomfield and Honeoye Falls. Very Rev.——, Dean.—*Deanery of Geneva*, comprises all the parishes in Ontario county except East Bloomfield and Victor; also Trumansburg, Clyde, Lyons, Penn Yan and all parishes in Seneca county. Very Rev. A. MCDONALD, Dean.—*Deanery of Auburn*, comprises all parishes in Cayuga county; also Ithaca and Groton. Very Rev.——, Dean.

School Board—Very Rev. ——, Rev. D. LAURENZIS.

CLERGY, CHURCHES, MISSIONS AND SCHOOLS.

CITY OF ROCHESTER.

BISHOP'S HOUSE, Rt. Rev. Bernard J. McQuaid, D.D.; Rt. Rev. Mgr. H. De Regge, chancellor and private secretary of the Bishop; Revs. John O'Brien, Charles V. Fischer, M. J. Nolan, D.D., Emil Gefell, Ph. D., William P. Ryan, Michael Krieg. Res., 70 Frank st.

Chapels — Cathedral chapel. Mass for Italians; Rev. Emil Gefell, Ph.D., chaplain.
State Industrial School Chapel, Rev. John O'Brien, chaplain.
Convent of the Sacred Heart, Rev. M. J. Nolan, D.D., chaplain.
Nazareth Convent, Rt. Rev. Mgr. H. de Regge, chaplain.
St. Patrick's Female Orphan Asylum, Rev. Emil Gefell, Ph. D., chaplain.
St. Mary's Boys' Orphan Asylum, Rev. Emil Gefell, Ph. D., chaplain.
Alms House, Penitentiary and Insane Asylum, Rev. Michael Krieg, chaplain.
Monroe Co. Jail, Rev. Michael Krieg, chaplain.

ST. PATRICK'S CATHEDRAL, Platt and Frank sts., Very Rev. Thomas F. Hickey, V.G., rector; Revs. George V. Burns, John O'Hern.
School — 25 Sisters of St. Joseph (Frank st.) Sister Cornelia, dir. Boys, 553; girls, 597.
St. Augustine's School— 2 Sisters of St. Joseph. Boys, 45. Girls, 50.
BLESSED SACRAMENT, Monroe ave. and Rutger st., Rev. Thos. F. Connors.
School — 5 Sisters of St. Joseph. Sister Columba, dir. Boys, 118. Girls, 132.
ST. BONIFACE'S (German), Gregory st., Revs. F. Rauber, Leopold Hofschneider. Res., 330. Gregory st.
School — 8 School Sisters of Notre Dame (Gregory st.). Sister Simplicia, dir. Boys, 183, Girls, 195.
ST. BRIDGET'S, Gorham st., near N. Clinton, Revs. Thomas A. Hendrick, Alexander McCabe, Res., 50 Hand st.
School — 10 Sisters of St. Joseph (Hand st.) Sister Alcantara, dir. Boys, 234. Girls, 224.
CORPUS CHRISTI, E. Main st., Revs. Denis Curran, Jas. Winters. Res., 710 E. Main st.
School — 8 Sisters of St. Joseph (E. Main st.) Sister Clara Agnes, dir. Boys, 228. Girls, 249.
ST. FRANCIS XAVIER'S, Bay st., opp. 3rd ave., Rev. Jos. Netzel. Res., Bay st., opp. 4th ave..
School — 9 Sisters of St. Joseph (Bay st.) Sister Emerentia, dir. Boys, 216. Girls, 230.
HOLY APOSTLES, Lyell ave., cor. Austin st., Rev. Jas. A. Hickey, Res., 8 Austin st.
School — 7 Sisters of St. Joseph (Lyell ave.) Sister Gregory, dir. Boys, 177. Girls, 219.
HOLY FAMILY (German), Jay and Ames sts., Revs. D. Laurenzis, Peter Erras, Joseph Gefell. Res., Ames and Lorenzo sts.
School — 19 School Sisters of Notre Dame (477 Jay st.). Sister Bruno, dir. Boys, 537. Girls, 551,
HOLY ROSARY, Rowe st., cor. Finch, Rev. John Van Ness.
School — 5 Sisters of St. Joseph (Lexington ave.) Sister Sebastian, dir. Boys, 110. Girls, 112.
IMMACULATE CONCEPTION, Plymouth ave., Revs. A. M. O'Neill, Geo. W. Eckl. Res., 267 Plymouth ave.
School — 20 Sisters of St. Joseph (Plymouth ave.) Sister Dorothea, dir. Boys, 473. Girls, 484.
ST. JOSEPH'S (German), Franklin st., near N. Clinton, Rev. Wm. Kessel, C.SS.R., rector; Revs. Leonard Schwabl, C.SS.R., John B. Denges, C.SS.R., Jos. Schnorr, C.SS.R., Aloysius Engelhardt, C.SS.R. 3 lay brothers. Res., 58 Franklin st.
School — 8 School Sisters of Notre Dame (22 Andrew st.) Sister Medulpha, dir. Boys, 189. Girls, 185.
Chapel — St. Joseph's Orphan Asylum (German).
ST. MARY'S, South st., near Court, Revs. Wm. Gleeson, Edm. Rawlinson. Res., 16 South ave.
School—12 Sisters of Mercy. Sister M. Stanislaus, dir. Boys, 252. Girls, 298.
Chapel —Convent of Mercy.
ST. MICHAEL'S (German), Revs. Mathias J. Hargather, John P. Schellhorn. Res., 721 Clinton avenue, North.
School — 18 School Sisters of Notre Dame (124 Evergreen st.) Sister Mary Cyrilla, dir. Boys, 548. Girls, 532.
ST. MONICA'S, Genesee, cor. St. Monica st., Rev. J. P. Brophy. Res., 909 Genesee st.
School — 5 Sisters of St. Joseph. Sister Aloysia, dir. Boys, 109. Girls, 101.
MOST HOLY REDEEMER (German), Hudson st., cor. Clifford, Revs. ——, M.R., Jacob Staub. Res., 378 Hudson ave.
School — 11 School Sisters of Notre Dame (239 Alphonsus st.). Sister Eusebia, dir. Boys, 324. Girls, 291.
OUR LADY OF VICTORY (French), Pleasant st., Rev. A. Notebaert. Res., 10 Pleasant st.
School — 4 Sisters of St. Joseph (Pleasant st.) Sister Francis Xavier, dir. Boys, 71. Girls, 51.
SS. PETER AND PAUL'S (German), Maple st., cor. King, Rev. F. H. Sinclair, D.D., Rev. F. Scheid. Res., 35 E. Maple st.
School — 10 School Sisters of Notre Dame (40 King st.). Sister M. Jutta, dir. Boys, 266. Girls, 262.
Mission — Penfield, Monroe Co., St. Joseph's, attended by Rev. Ferdinand Scheid.
ST. STANISLAUS' (Polish), St. Stanislaus ave., Rev. Theophile Szadzinski. Res., St. Stanislaus ave.
School — 5 Sisters of St. Joseph (Hudson ave.) Sister Catherine, dir. Boys, 162. Girls, 152.

Chapel with Resident Chaplain.
St. Mary's Hospital, Rev. Thos. Rossiter.

OUTSIDE OF THE CITY OF ROCHESTER.

Addison, Steuben Co., St. Catharine's, Rev. W. Darcey.
Auburn, Cayuga Co., Holy Family, Revs. J. J. Hickey, John Kelly, Cornelius Silke.
School—8 Sisters of Mercy. Sister M. Benedict, dir. Boys, 200. Girls, 225.
Chapel — State Prison.
St. Mary's, Revs. Wm. Mulheron, John B. Doran.
School—9 Sisters of St. Joseph (Hulbert st.) Sister Augusta, dir. Boys, 226. Girls, 185.

Auburn, Cayuga Co. (continued).
St. Alphonsus', Rev. Herbert Regenbogen.
School—3 Sisters of St. Joseph (Seminary ave.) Sister Albertine, dir. Boys, 74. Girls, 84.
St. Aloysius', Rev. John McGrath.
School—6 Sisters of St. Joseph. Sister Teresa, dir. Boys, 154. Girls, 181.
Avon, Livingston Co., St. Agnes', Rev. Owen Farron.
School—3 Sisters of St. Joseph. Sister Louisa, dir. Boys, 61. Girls, 54.
Bath, Steuben Co., St. Mary's, Rev. James Griffin.
Mission—Campbelltown, Steuben Co., St. Joseph's.
Brockport, Monroe Co., Nativity of B.V.M., Rev. Richard J. Story.
School—3 Sisters of St. Joseph. Sister Mary Joseph, dir. Boys, 71. Girls, 51.
Caledonia, Monroe Co., St. Columbkill's, Rev. B. W. Gommenginger.
Missions—Fowlerville, Livingston Co., All Saints.
Mumford, Monroe Co., St. Patrick's.
Canandaigua, Ontario Co., St. Mary's, Rev. James Dougherty, Rev. ——— (from Seminary).
School—6 Sisters of St. Joseph. Sister Cyril, dir. Boys, 138. Girls, 149.
Cato, Cayuga Co., St. Patrick's, Rev. J. J. Ruby.
Mission—Red Creek, Wayne Co., St. Thomas'.
Charlotte, Monroe Co., Holy Cross, Rev. W. Payne.
Churchville, Monroe Co., St. Vincent's, Rev. John J. Bresnihan.
Mission—Chili, Monroe Co., St. Fcehan's.
Clifton Springs, Ontario Co., St. Agnes'. Rev. Felix O'Hanlon.
Mission—Shortsville, Ontario Co., St. Dominic's.
Clyde, Wayne Co., St. John's, Rev. John J. Gleeson.
Mission—Savannah, Wayne Co., St. Batrick's.
Cohocton, Steuben Co., St. Pius', Rev. Sebastian Englerth.
Mission—Naples, Ontario Co., St. Januarius'.
Corning, Steuben Co., St. Mary's, Rev. J. M. Bustin, M.R.; Rev. Bernard Gefell.
School—12 Sisters of Mercy. Sister M. Berchmans, dir. Boys, 328. Girls, 350.
St. Patrick's, Rev. Walter Lee.
Dansville, Livingston Co., St. Patrick's, Rev. Wm, Dunn.
School—3 Sisters of St. Joseph. Sister Orpheus, dir. Boys, 48. Girls, 45.
Mission—Groveland, Livingston Co., Holy Name.
St. Mary's (German), Rev. M. Krischel.
School—3 Sisters of St. Joseph. Sister Dionysia, dir. Boys, 73. Girls, 58.
East Bloomfield, Ontario Co., Ct. Bridget's, Rev. Patrick Neville.
Elmira, Chemung Co., SS. Peter and Paul's, Rev. Jno. C. Long, rector; Rev. Patrick J, Sullivan.
School—7 Sisters of St. Mary. Boys, 157. Girls, 120.
St. Patrick's, Rev. J. J. Bloomer, rector; Rev. Francis J. McCrone.
School—9 Sisters of Mercy. Sister M. Josephine, dir. Boys, 228. Girls, 240.
St. Mary's, Revs. Michael O'Dwyer, rector, Hugh Crowley.
School—7 Sisters of St. Joseph. Sister Sylvester, dir. Boys, 216. Girls, 183.
St. John the Baptist's (German), Rev. Fr. Trautlein, rector.
Mission—Hendy Creek, Chemung Co., St. Mary's.
St. Casimir's (Polish), Rev. Ign. Klejna, rector.
Fairport, Monroe Co., Assumption of the B.V.M., Rev. John L. Codyre.
Mission—Pittsford, Monroe Co., St. Louis'.
Geneseo, Livingston Co., St. Mary's, Rev. Arthur A. Hughes.
Mission—Piffard, Livingstone Co., St. Raphael's.
Geneva, Ontario Co., St. Francis de Sales', Very Rev. W. A. McDonald, M.R., R.D., Rev. Stephen McPadden.
School—9 Sisters of St. Joseph. Sister Hilda, dir. Boys, 264. Girls, 294.
Greece, Monroe Co., St. John Evangelists, Rev. John Boppel.
School—2 Sisters of St. Joseph. Sister Coletta, dir. Boys, 41. Girls, 45.
Mission—Cold Water, Monroe Co., Holy Ghost.
School—Lay teacher. Pupils, 53.
Groton, Tompkins Co., St. Anthony's, Rev. John McMahon.
Mission—McLean, Tompkins Co., St. Patrick's,
Hammondsport, Steuben Co., St. Gabriel's, Rev. Jas. A. Kennedy.
Mission—Prattsburg, Steuben Co., St. Patrick's.
Honeoye Falls, Monroe Co., St. Paul's, Rev. Martin J. Cluney.
Mission—Rush, Livingston Co., St. Joseph's.
Hornellsville, Steuben Co., St. Ann's, Rev. F. J. Naughton, M.R.; Rev. Philip E. Golding
School—9 Sisters of Mercy. Sister M. Philomena, dir. Boys, 220. Girls, 250.
Mission—Canisteo, Steuben Co., St. Joachim's.
Horseheads, Chemung Co., St. Mary's, Rev. Jas. Gibbons.
Mission—Spencer, Tiago Co., St. Mary's.
Stations—Milport, Chemung Co.
Van Ettenville, Chemung Co.
Ithaca, Tompkins Co., Immaculate Conception, Rev. Alfred J. Evans, M.R., Rev. Jas. Keenan.
School—7 Sisters of St. Joseph. Sister Felicitas, dir. Boys, 173. Girls, 184.
Lady Hill, Monroe Co. (*Mount Read P. O.*), Mother of Sorrows, Rev. John P. Quinn.

Lima, Livingston Co., St. Rose's, Rev. S. FitzSimons. M.R.
School—3 Sisters of St. Joseph. Sister Prudentia, dir. Boys, 40. Girls, 60.
Mission — West Bloomfield, Ontario Co., St. Joseph's.
Livonia, Livingston Co., St. Michael's, Rev. M. J. Garvey.
Missions—Conesus, Livingston Co., St. William's.
Honeoye Flats, Ontario Co., St. Mary's.
Lyons, Wayne Co., St. Michael's, Rev. Daniel W. Kavanaugh.
Missions—Newark, Wayne Co., St. Michael's.
Sodus, Wayne Co., St. Rose's.
Macedon, Wayne Co., St. Patrick's, Rev. M. A. F. Holmes.
Moravia, Cayuga Co., St. Mary's, Rev. Thos. O'Connor.
Mt. Morris, Livingston Co., St. Patrick's, Rev. James H. Day.
Missions—Moscow, Livingston Co., St. Thomas Aquinas'.
Nunda, Livingston Co., Holy Angels'.
Ovid, Seneca Co., Holy Cross, Revs. Joseph W. Hendrick, Th. Harrington.
Mission—Romulus, Seneca Co., Sacred Heart.
Owego, Tioga Co., St. Patrick's, Rev. Martin Ryan and Rev. John Sheridan.
School—3 Sisters of Mercy. Sister M. Edward, dir. Boys, 40. Girls, 44.
Mission — Newark, Tioga Co., St. John Evangelist's.
Palmyra, Wayne Co., St. Ann's, Rev. James E. Hartley.
Penn Yan, Yates Co., St. Michael's, Rev. Martin Hendrick.
School—4 Sisters of St. Joseph. Sister Regina, dir. Boys, 72. Girls, 74.
Mission — Dundee, Yates Co., St. Andrew's.
Perkinsville, Steuben Co., Sacred Heart (German), Rev. A. L. Huber.
School—2 Sisters of St. Joseph. Sister Victoria. Boys, 32. Girls, 49.
Phelps, Ontario Co., St. Francis', Rev. Colman F. O'Loughlin.
Rexville, Steuben Co., St. Mary's, Rev. John Casey.
Scipio, Cayuga Co., St. Bernard's, Rev. Hugh Rafferty.
Mission—Northville, Cayuga Co., St. Mary's of the Lake,
Scottsville, Monroe Co., Assumption B.V.M., Rev. L. A. Lambert.
Seneca Falls, Seneca Co., St. Patrick's, Rev. James O'Connor, Rev. M. U. Dwyer.
School—7 Sisters of St. Joseph. Sister Ursula, dir. Boys, 157. Girls, 182.
Spencerport, Monroe Co., St. John the Evangelist, Rev. ——— (from Seminary).
Mission—Hilton, Monroe Co., St. Leo's.
Stanley, Ontario Co., St. Theresa's, Rev. Michael C. Wall.
Mission—Rushville, Yates Co., St. Mary's.
Trumansburg, Tompkins Co., St. James', Rev. Michael Madden.
Mission—Farmerville, Seneca Co., St. Francis Solanus'.
Union Springs, Cayuga Co., St. Michael's, Rev. John Neiligan.
Missions—Aurora, Cayuga Co., St. Patrick's,
Cayuga, Cayuga Co., St. Joseph's.
Victor, Ontario Co., St. Patrick's, Rev. John J. Donnelly.
Waterloo, Seneca Co., St. Mary's, Rev. Wm. H. Harrington.
Watkins, Schuyler Co., St. Mary's of the Lake, Rev. John J. Lee.
Waverly, Tioga Co., St. James', Rev. J. Moriarity.
Wayland, Steuben Co., St. Joseph's (German), Rev. J. B. Stemmler.
School — 2 Sisters of St. Joseph. Sister Modesta, dir. Boys, 41. Girls, 49.
Mission—Springwater, Livingston Co., St. Simon's.
Webster, Monroe Co., Holy Trinity, Rev. Joseph A. Miller.
School—3 Sisters of St. Joseph. Sister Leo, dir. Boys, 47. Girls, 41.
Mission — Ontario, Wayne Co., Our Lady of the Lake.
Weedsport, Cayuga Co., St. Joseph's, Rev. David M. O'Donohoe.
Missions—Montezuma, Cayuga Co., St. Michael's.
Port Byron, Cayuga Co., St. John's.

Nazareth Normal School, Rev. Angelo Lugero, chaplain.
Sonyea, Livingston Co., Craig Colony (State Hospital for Epileptics). Church of the Divine Compassion, Rev. J. A. Maley, catholic chaplain.
Bath, Steuben Co., Soldiers and Sailors Home, Rev. John Farrell, catholic chaplain.
Retired: Rev. Eugene Pagani.
Studying in St. Bernard's Seminary: Revs. L. Edelmann, Andrew Byrne and Wm. Cowen
Studying in Europe: Rev. John Petter, Rev. Fr. Goggin, D.D.

INSTITUTIONS IN SECULAR CHARGE.

ROCHESTER. *St. Bernard's Theological Seminary* (opened Sept. 4, 1893)—Rev. J. J. Hartley pro.rector and professor of moral theology); Rev. Geo. Eister, (procurator); Rev. E. J. Hanna, D.D., (professor of dogmatic theology); Rev. Andrew E. Breen, D.D., (professor of exegesis, introduction to sacred scripture and Hebrew); Rev. Owen McGuire, D.D., (professor of dogmatic theology); Rev. Andrew B. Meehan, D.D., (spiritual-director, professor of canon law and liturgy); Rev. P. P. Libert, S.T.B., (professor of natural sciences and librarian); Rev. Ludlow E. Lapham, A.M., (professor of English literature and German); Rev. M. Ryan, Ph.D. (professor of logic and ethics); Rev. Edmund J. Wirth, D.D., Ph. D., (professor of philosophy); Rev. Angelo Lugero (professor of Italian); Chas. Rivier, Ph.D., professor of history and French); Eugene Bonn, (prof. of gregorian chant). Seminarians, 135.

ROCHESTER. (Continued).

St. Andrew's Preparatory Seminary.—Only for boys who desire to study for the priesthood. Established in Sept. 1870, by Rev. B. J. McQuaid, after his return from the Vatican Council. — Rt. Rev. Mgr. H. De Regge (pres. and spir., director), Rev. M. J. Nolan, D.D., (vice-pres. and prof. of Latin and history); Rev. Chas. Fischer (prof. of Latin, Greek and Geometry); Rev. Emil Gefell, Ph.D., (prof. of German); Rev. Wm. Ryan (prof. of Latin and English); Rev. George Burns (prof. of Greek and Algebra); Rev. John O'Hern (prof of Latin and Algebra); Mr. Bonn (prof. of plain chant). Students, 81.

INSTITUTIONS IN CHARGE OF RELIGIOUS ORDERS.

ORDERS OF WOMEN.

ROCHESTER. *Convent and Mother-House of the Sisters of St. Joseph*, Frank and Jay st. — Mother Agnes, supr. In Community: Sisters, 298; Novices, 42; Postulants, 17.—Connected with the Motherhouse is 1) *Nazareth Academy.* 9 Sisters. Sister Marcella, dir. Pupils, 213. 2) *Nazareth Hall*, Prep. School for Boys under 12 years of age. 3 Sisters. Sister Aquinas, dir. Pupils, 53. 3) *Nazareth Normal School.* Teachers, 2. Pupils, 20.

St. Patrick's Girls' Orphan Asylum (Clifton st.).—13 Sisters of St. Joseph. Sister Cecilia, supr. Orphans, 90.

St. Mary's Boys' Orphan Asylum (West ave.)—15 Sisters of St. Joseph, Sister Justina, supr. Orphans, 148.

Home for the Aged—Sisters of St. Joseph. Sister Eusebia, supr. Inmates, 85.

Convent of the Sisters of Mercy, South st.—Diocesan Motherhouse. Sisters, 25; Novices, 15. Postulants, 7. Mother Theresa, supr.

St. Mary's Industrial School.—Sisters of Mercy. Girls, 45.

Convent and Academy of the Sacred Heart, Prince st. — 44 Ladies of the Sacred Heart. Madame Pardow. Pupils, 70.—Connected with the Academy is a *Free School.* Boys, 50. Girls, 50.

St. Joseph's Orphan Asylum (German), 22 Andrew st.—Sisters of Notre Dame. Sister Mary Paula, supr. Orphans, 83. Boys, 43; Girls, 40.

St. Mary's Hospital.—17 Sisters of Charity of Emmittsburg. Number of patients during the year, 1121.

AUBURN. *St. Mary's Orphan Asylum* (North st.)—3 Sisters of St. Joseph. Sister Fabian, supr. Orphans, 133. Boys, 55. Girls, 78.

CORNING. *St. Joseph's Orphan Asylum.*—Sisters of Mercy. 28 Orphans.

ELMIRA. *Academy of Our Lady of Angels*, Market st.—6 Sisters of St. Mary. Sister Adolphine, supr. Pupils. 55.

HORNELLSVILLE. *St. James Mercy Hospital.* — Sisters of Mercy.

RELIGIOUS COMMUNITIES IN DIOCESE.

COMMUNITIES OF MEN.

Redemptorist Fathers (Baltimore Province.)—St. Joseph's Church, Rochester.

COMMUNITIES OF WOMEN.

Sisters of St. Joseph—(Convent and Motherhouse, Rochester, N. Y.)

Sisters of St. Mary (Lockport, N. Y.)—Academy and Schools, Elmira.

Sisters of Mercy—(Convent and Motherhouse, Rochester, N. Y.) — Academy, St. Mary's School and St. Mary's Industrial School, Auburn; Corning; Elmira; Hornellsville; Owego.

School Sisters of Notre Dame (Baltimore, Md.)—St. Joseph's Orphan Asylum, St. Joseph's, St. Boniface's, SS. Peter and Paul's, Holy Family, St. Michael's, Holy Redeemer's Schools, Rochester.

Ladies of the Sacred Heart (Province of Manhattanville).—Rochester.

RECAPITULATION.

Bishop	1	Parishes with Parochial Schools	43
Secular Priests	130	Pupils	15 659
Regular Priests	5	Orphan Asylums	5
Total	135	Orphans	482
Churches with resident priest	82	Industrial School	1
Missions with churches	40	Inmates	45
Chapels	13	Total of young people under Cath. care	16 645
Theological Seminary for Secular Clergy	1	Hospitals	2
Students for Rochester Diocese	45	Inmates during the year	200
Students for other Dioceses	89	Baptisms { Infants 3552, Adults 132 } Total	3 684
Total	134	Marriages	1 016
Preparatory Seminary	1	Burials { Adults 1433, Infants 555 } Total	1 988
Seminarians	81	Confirmations { Adults 303, Children 3658 } Total	3 961
Academies for young ladies	4		
Females educated in higher branches	378		

Catholic Population.....110 000

DIOCESE OF SACRAMENTO

(Dioecesis Sacramensis.)

ERECTED BY HIS HOLINESS LEO XIII. 28. MAY, 1886.

Comprises Alpine, Amador, Butte, Colusa, Calaveras, Del Norte, Eldorado, Humboldt Lassen, Mariposa, Modoc, Mono, Nevada, Placer, Plumas, Sacramento, Shasta, Sierra, Siskiyou, Sutter, Tuolumne, Tehama, Trinity, Yolo and Yuba Counties in California and Churchhill, Douglas, Esmeralda, Humboldt, Lyon, Ormsby, Storey and Washoe Counties in Nevada.

Square Miles — California, 54,449; Nevada, 38,162; — 92,611.

RIGHT REVEREND

Thomas Grace, D.D.,

Bishop of Sacramento; preconized Feb. 27, 1896; cons. June 16, 1896.—Res. *Sacramento, Cal., Cathedral.*

First Bishop—Right Rev. PATRICK MANOGUE, D.D., cons. Coadjutor to Bishop O'CONNELL, of Grass Valley, January 16, 1881; succeeded March 1884; died February 27, 1895.

Diocesan Consultors—Very Rev. C. M. LYNCH, V.G., Rev. M. COLEMAN, Rev. L. KENNEDY, Rev. M. KIELY, Rev. J. F. QUINN, Rev. M. WALLRATH.

Judices Causarum—Rev. L. KENNEDY, Rev. M. COLEMAN, Rev. W. MALONEY.

Clerical Examiners—Rev. J. F. QUINN, Rev. D. HORGAN.

Matrimonii Vinculi Defensor—Rev. M. WALLRATH.

Promotor Fiscalis—Rev. P. J. CLYNE.

CLERGY, CHURCHES, MISSIONS AND SCHOOLS.

CITY OF SACRAMENTO.

CATHEDRAL OF THE BLESSED SACRAMENT, Rev. John F. Quinn, rector; Revs. Philip F. Brady, John Ellis, assistants.
Schools—Connected with Academy and Sacramento Institute.

ST. STEPHEN'S, attended from the Cathedral.

ST. FRANCIS OF ASSISI, Rev. Godfrey Hoelters, O.F.M., rector; Rev. Quirinus Stuecker, O.F.M., Rev. Lambert Brinkmoeller, O.F.M. 3 lay brothers. Res., 2518 K st.
School — 9 Sisters of St. Francis. Pupils, 220.

OUTSIDE OF THE CITY OF SACRAMENTO.

Angels, Calaveras Co., St. Patrick's, Rev. James Vaughan.
Mission — Murphy's, Calaveras Co., St. Patrick's.
Stations — Copperopolis, Calaveras Co.

Auburn, Placer Co., St. Teresa's, Rev. P. Van Schie, rector.
Mission — Rocklin, Placer Co., St. Mary's.
Station — Roseville, Placer Co.

Bodie, Mono Co., St. John Baptist, Rev. J. B. Gleeson, rector.
Stations — Candalonia. Hawthorne, Sodaville and Yerington.

Chico, Butte Co., Rev. M. Gualco, rector.
Mission — Cherokee Flat, Butt Co., Holy Cross.
Station — Gridely,

Colusa, Colusa Co., Shrine of Our Lady of Lourdes, Rev. Michael Wallrath, rector; Rev. F. Hoelges, assistant.
School — Connected with Academy.
Missions— Grand Island, Colusa Co., Our Lady of Dolores.
Maxwell, Colusa Co., Sacred Heart.

Colusa, Colusa Co. (continued).
Missions— Mt. St. Mary's, Colusa Co., Visitation.
Williams, Colusa Co., Incarnation.
Station — Mt. Zachary.
Klamath River.
Crescent City, Del Norte Co., St. Joseph's, Rev. J. Tevlin, rector.
Downieville, Sierra Co., Immaculate Conception, Rev. James Dermody, rector, divine services, once a month in summer, every Sunday in winter.
Missions— Alleghany Town, Sierra Co., church, once a month.
Forest City, Sierra Co., church, once a month.
Hopkinsville, Plumas Co., visited occasionally.
La Porte, Sierra Co., church, once a month.
St. Louis, Sierra Co., occasionally.
Stations — Freeport, Gibsonville, Johnsville.
Poker, Sierra Co., occasionally.
Dunsmuir, Siskiyou Co., Rev. Jos. Meagher.
Missions —Edgewood, Siskiyou Co.
Mott, Siskiyou Co.
Sisson, Siskiyou Co., Holy Family.
Squaw Valley.
Upton, Siskiyou Co.
Eureka, Humboldt Co., Rev. L. Kennedy, rector; Rev. T. Dermody, assistant.
Stations — Arcata, Humboldt Co., every Sunday.
Bald Hill, Humboldt Co., occasionally.
Trinidad, Humboldt Co., occasionally.
Blue Lake.
Ferndale, Humboldt Co., Rev. M. Kiely, rector, Rev. P. Meehan, assistaut.
School – Sisters of Mercy. Pupils, 75.
Missions— Rohnerville, Humboldt Co., Immaculate Conception.
Table Bluff, Humboldt Co., St. Patrick's.
Stations — Petrolia and Scotia.
Forest Hill, Placer Co., St. Joseph's, Rev. G. Stack, rector.
Missions— Dutch Flat, Placer Co., church.
Iowa Hill, Placer Co., St. Joseph's, once a month.
Michigan Bluff, Placer Co., church, once a month.
Stations — Colfax, Placer Co., once a month.
Colma and Kelsey.
Georgetown, Eldorado Co., St. James', Rev. P. O'Kane, rector.
Grass Valley, Nevada Co., St. Patrick's, Very Rev. C. M. Lynch, V.G., rector; Rev. J. Ellis assistant.
School – Connected with Academy.
Stations — George's Bar, Nevada Co., occasionally.
Rough and Ready, Nevada Co., occasionally.
Jackson, Amador Co., St. Patrick's, Rev. Jeremiah Gleason, rector.
Missions— Clinton, Amador Co., SS. Peter and Paul's.
Jone, Amador Co., Sacred Heart.
Lincoln, Placer Co., St. Joseph's, Rev. B. McFeeley.
Stations — Nicholas and Wheatland.
Live Oak, Sutter Co., Immaculate Conception, Rev. Seraphino G. Soares, rector.
Mariposa, Mariposa Co., St. Joseph's.
Missions— Caulterville, Mariposa Co., Immaculate Conception.
Hornitos, Mariposa Co., St. Catherine of Sienna.
Marysville, St. Joseph's, Rev. Matt. Coleman, rector; Rev. J. Laffan, assistant.
Schools—Sisters of Notre Dame. High School for Boys. For Girls.—Connected with Academy. } Pupils: 276.
Missions— Brown's Valley, Yuba Co., St. Mary's, occasionally.
Marysville, Immaculate Conception (German).
Stations — Horn Cut.
Oroville, Butte Co., every fortnight.
Nevada City, Nevada Co., St. Canice's, Rev. P. Clyne, rector; Rev. John Gilmartin.
Mission — Moore's Flat, Nevada Co., St. Thomas', once a month.
Stations — Birchville, Nevada Co., every month.
Graniteville, Nevada Co.
Lowell Hill.
North Bloomfield, Nevada Co., once a month.
Omega, Nevada Co., every month.
Washington, Nevada Co., every second month.
You-Bet, Nevada Co.
Placerville, Eldorado Co., St. Patrick's, Rev. D. Horgan, rector.
Mission — Folsom, Sacramento Co., St. John the Baptist.
Station — Galt, Sacramento Co.
Chapel — Folsom state prison.
Red Bluff, Shasta Co., Rev. C. C. McGrath, rector; Rev. T. Nugent, assistant.
School— Connected with Academy.
Mission — Shasta, Shasta Co., Holy Cross.

Red Bluff Shasta Co. (continued).
Stations — Anderson, Shasta Co.
Corning, Tehama Co.
Cottonwood, Shasta Co.
Millville, Shasta Co.
Redding, Shasta Co.
Tehama, Tehama Co.

San Andreas, Calaveras Co., St. Andrew's, Rev. M. O'Reilly, rector.
Missions— Camanche, Calaveras Co., St. James'.
Mokelumne Hill, Calaveras Co., St. Peter's.

Smartsville, Yuba Co., Immaculate Conception, Rev. J. J. Hynes, rector.
Stations — Dobbins Ranch, Peoria,
Moonshine, Pike City.
Oak Valley, Rackerby.
Oregon Hill, State Range,

Sonora, Tuolumne Co., St. Patrick's, Rev. P. Guerin, rector.
Missions— Big Oak Flat, Tuolumne Co., Mount Carmel.
Chinese Camp, Tuolumne Co., St. Francis Xavier's.

Sutter Creek, Amador Co., Immaculate Conception, Rev. W. Moloney, rector.
Mission — Volcano, Amador Co., St. Bridget's.
Stations — Amador City,
Dry Town,
Plymouth.

Truckee, Nevada Co., Rev. P. Gleeson, rector.
Mission — Crystal Peak, Nevada Co., church, once a month.
Greenville, Lassen Co., St. Anthony's Chapel.
Stations— Alturas, Modoc Co.
Sierra Valley, Sierra Co.
Susanville, Lassen Co.

Weaverville, Trinity Co., St. Patrick's, Rev. Jas. E. Fitzgerald.
Missions— French Gulch, Shasta Co., St. Patrick's.
Oregon Gulch, Trinity Co., St. Patrick's.
Stations — Big Flat, Trinity Co.
Canyon City, Trinity Co.
Douglas City, Trinity Co.
Trinity Centre, Trinity Co.

Willows, Glenn Co., St. Monica's, Rev. Rich. Vereker, rector.
Mission — Orland, Glenn Co., St. Dominic's.

Woodland, Yolo Co., Most Holy Rosary, Rev. P. Greely; Rev. Thomas Horgan, asst.
School — Connected with Academy.
Mission — Davisville, Yolo Co., St. James'.
Station — Black Station.

Yreka, Siskiyou Co., SS. Peter and Paul's, Rev. J. O'Meara, Rev. J. Enright, ass't.
Missions— Callaghan's Ranch, Siskiyou Co., SS. John and Paul's, once a month.
Sawyer's Bar, Klamath Co., St. Joseph's.
Stations — Etna, Siskiyou Co.
Fort Jones, Siskiyou Co.

NEVADA.

Carson City, Ormsby Co., Rev. Daniel Gartland, rector.
Station — Genoa, Douglas Co.

Gold Hill, Storey Co., St. Patrick's, Rev. A. O'Donnell, rector.
Stations — Dayton, Lyon Co., once a month.
Silver City, Lyon Co., twice a month.

Reno, Washoe Co., Rev. F. Reynolds, rector.
School — Connected with Academy.
Stations — Wadsworth, Washoe Co.
Verdi, Washoe, Co.

Virginia City, Storey Co., St. Mary's, Rev. Thos. Tubman, rector.
Stations — Flowery District, Storey Co.
Six-MileCanyon, Storey Co., twice a month.

Bunker Hill, Reese River District, visited occasionally from Austin, diocese of Salt Lake.
Yankee Blade, Reese River District, visited occasionally from Austin, diocese of Salt Lake.

PILGRIMAGE SHRINE.

Colusa — Our Lady of Lourdes.

INSTITUTIONS IN CHARGE OF RELIGIOUS ORDERS.

ORDERS OF MEN.

SACRAMENTO, Cal. *Sacramento Institute.*—A select Boarding Day-School. 7 Brothers of Christian Schools. Brother Halter, director; Pupils, 255.

ORDERS OF WOMEN.

SACRAMENTO, Cal. *Mater Misericordiae Hospital*, 23rd and R. st. — 6 Sisters of Mercy and 14 Nurses. Sister M. Agnes, supr.; Resident Doctor; patients variable. Rev. James Huntis, chaplain.

St. Joseph's Convent and Academy, 8th and G sts.—30 Sisters of Mercy. Sister M. Ligouri, supr. Boarders, 20, day pupils, 300.

St. Francis Academy — 9 Sisters of St. Francis. Mother Bertha, supr. Pupils, 220.

Stanford Lathop Memorial Home.—5 Sisters of Mercy. Sister M. Columba, supr. A home for abandoned children. Inmates, 20.

St. Anthony's Convent, 2529 K st.—9 Sisters of St. Francis. Sister Bertha, supr.

COLUSA, Cal. *Convent School of St. Aloysius.*—Ursuline Sisters. 9 professed Sisters. 3 Novices. 6 boarders, 70 day boarders. Sister M. Ignatius, supr.

GRASS VALLEY, Cal. *Mt. St. Mary's Academy.* Conducted by *Sisters of Mercy.*—Sisters, 22. Mother M. Baptist O'Connor, supr. Pupils, 200.—Connected with the Convent are *St. Vincent's Orphan Asylum*, for girls, Orphans 60, and *St. Patrick's Orphan Asylum*, for boys; Orphans 75.

MARYSVILLE, Cal. *Convent of the Sisters of Notre Dame.*—Sisters, 21. Sister Joseph Berchmans, supr. — Connected with the Convent is *College of Notre Dame.*

RED BLUFF, Cal. *Convent and Academy of Sisters of Mercy.* — Sisters, 9. Sister M. Francis, supr. Pupils, 100.

RENO, Nev. *Academy of Our Lady.* — Dominican Sisters. Sister Mary Vincent, supr. Pupils, 100.

WOODLAND, Cal. *St. Mary's of the Holy Rosary Academy.*—14 Sisters of the Holy Cross. Sister Barbara, supr. Pupils, 130; Boarders, 30.

RELIGIOUS COMMUNITIES IN DIOCESE.

COMMUNITIES OF MEN.

Franciscan Fathers (St. Louis Province)—Sacramento.
Brothers of the Christian Schools — Sacramento.

COMMUNITIES OF WOMEN.

Dominican Sisters — Reno.
Sisters of the Holy Cross — Woodland.
Sisters of Mercy (Sacramento, Cal.) — Hospital, Academy and School, Sacramento.
Sisters of Mercy—Grass Valley.
Sisters of Mercy — Red Bluff.
Sisters of Notre Dame (San Jose, Cal.) — Marysville.
Ursula Sisters (Colusa, Cal.)—Colusa.
Sisters of St. Francis (Buffalo).—Sacramento.

RECAPITULATION.

Bishop	1	College for boys	1
Secular Priests	45	Students	255
Priests of Religious Orders	3	High Schools for boys	1
Total	48	Pupils	120
Churches with Resident Priests	38	Parishes with Schools	9
Missions with Churches	49	Pupils in Academies and Schools	1 400
Total	85	Home for Friendless Children, Inmates	30
Stations	64	Orphan Asylum	1
Ecclesiastical Students	15	Orphans	190
Academies for ladies	7	Total of young people under Cath. care	1 800

Catholic Population..... 40 000

DIOCESE OF ST. AUGUSTINE

(Dioecesis Sancti Augustini.)

Florida, east of the Appalachicola River, was erected by Pope Pius IX. into a Vicariate-Apostolic in the year 1857, and in 1870 into the Diocese of St. Augustine.

Comprises the Eastern, Middle, and Southern portions of the State of Florida.

Square Miles = 46,959.

RIGHT REVEREND

WILLIAM JOHN KENNY, D.D.

Bishop of St. Augustine; cons. May 18, 1902. Res., *Cathedral, St. Augustine.*

First Bishop — Right Rev. AUGUSTIN VEROT, D.D.. cons. April 25, 1858, Vicar-Apostolic of Florida; translated to the See of Savannah in July, 1861; appointed Bishop of St. Augustine March, 1870; died June, 10 1876.

Second Bishop — Right Rev. JOHN MOORE, D.D., cons. May 13, 1877; died July, 30, 1901.

Vicar-General—Very Rev. HENRY P. CLAVREUL.—Res., *Cathedral, St. Augustine.*

CLERGY, CHURCHES MISSIONS AND SCHOOLS.

CITY OF ST. AUGUSTINE.

Cathedral of St. Augustine. Right Rev. Wm. J. Kenny, D,D., Very Rev. Henry P. Clavreul, V.G., Rev. James Nunan, D.D. The Parish of St. Augustine, by far the oldest in the land, has had many vicissitudes in consequence of frequent changes of flag. The first colonists came from Spain in 1565, more than half a century before the Pilgrims landed at Plymouth. The Church of St. Augustine was fully organized at that early period, and it is its *unique* privilege to have a full set of records of baptisms, marriages, etc., from the year 1594, in a perfect state of preservation. These records are now in the city of Havana, where they were carried in 1763, at the first change of flag which made Florida pass under English rule.

Schools—White, connected with the Academy.
Colored.

Missions—Moultrie, St. John's Co., attended monthly.
Sampson, Bradford Co.

OUTSIDE OF THE CITY OF ST. AUGUSTINE.

Fernandina, Amelia Island, Nassau Co., Rev. Maurice P. Foley, D.D., rector. The church of Fernandina is dedicated to God, under the patronage of St. Michael, in remembrance of Father Michael de Auñon, who suffered martyrdom in this place at the time of the Indian rebellion against the Catholic clergy in 1597.

School—Connected with St. Joseph's Academy. Boys, 25; girls, 72. Colored school girls, 20.

Gainesville, Alachua Co., St. Patrick's, Rev. P. J. Lynch, rector.

Missions— Hawthorne, Alachua Co., St. Phillip's.
Lake City, Columbia Co., Epiphany, monthly.

Stations — Cedar Keys, Levy Co.
Live Oak, Suwanee Co.

Stations — Newnansville, Alachua Co.
Starke, Bradford Co.
Suwanee Springs, Suwanee Co.
Waldo, Alachua Co.

Jacksonville, Duval Co., Fla., Immaculate Conception, Rev. Michael Maher, rector; Revs. Patrick Barry, Bernard O'Reilly, assistants. The church, parochial residence and parish records burned by the Union Soldiers in 1864; again in the terrible fire of May, 3rd, 1901, all the parish buildings were destroyed, only the records being saved.

School—Connected with St. Joseph's Academy. Orphanage for girls under care of the Sisters of St. Joseph.

Missions— Green Cove Springs, Clay Co., Sacred Heart, twice a month.
Mayport, Duval Co., St. John's, twice a month.
Orange Park, Clay Co., St. Catherine's.

Stations — Pablo Beach, Duval Co., Summer Resort, weekly.
Sanderson, Baker Co.

Key West, Monroe Co. (the most southerly point of Florida and of the United States). St. Mary's, Star of the Sea, (new church in course of erection), Rev. A. B. Friend, S.J., pastor; Rev. M. J. Tiernan, S.J. 1 lay Brother.
School — Sisters of the Holy Names, connected with Academy.
Station — Tortugas, where the United States have a State prison.
Mandarin Settlement, Duval Co., St. Joseph's, Rev. James Veale, D.D., rector.
School — Connected with Academy,
Stations — Diego.
Plummer's Settlement.
Miami, Dade Co., Holy Name of Jesus, attended from St. Louis Church, Tampa.
Ocala, Marion Co., St. Philip Neri's, Rev. Rev. D. Bottolaccio, rector.
Station — Pine Island.
Orlando, Orange Co., St. James', Rev. Michael Fox, rector.
School — 5 Sisters of St. Joseph. Sister M. Agatha, supr. Boys, 24; girls, 36.
Missions — Maitland, Orange Co., St. Mary of the Nativity.
Sanford, Orange Co., All Souls'.
Station — Fort Mason, Lake Co.
Palatka, Putnam Co., on the St. John's River, St. Monica's, Rev. John O'Brien, rector
School — Connected with Academy. Sisters, 6. Sister M. Jane Frances, supr. Boarders, 4; day scholars, boys, 21; girls, 29.
Missions — De Land, Volusia Co., monthly.
St. John the Evangelist, Putnam Co., monthly.
Stations — Crescent City, Putnam Co.
Georgtown, Putnam Co.
Welaka, Putnam Co.
St. Ambrose's Parish (*Armstrong P.O.*), St. John's Co., Rev. S. Langlade, rector.
School — Connected with Academy. Sisters, 4. Boys, 28; girls, 23.
Mission — Bakerville, St. John's Co., Our Lady of Good Counsel, every 2nd Sunday of the month.
St. Joseph's, Pasco Co., Sacred Heart, Rev. Alexander Fink, O.S.B.
School — 1 Sister of St. Benedict. Pupils, 29.
Saint Leo, Pasco Co., St. Leo Abbey, Rev. Benedictine Fathers.
Missions — Inverness, Citrus Co., St. Thomas'.
Stations — Anita, Citrus Co.
Brooksville, Hernando Co.
Chatterton, Citrus Co.
Citronelle, Citrus Co.
Cordeal, Citrus Co.
Crystal River, Citrus Co.
Elliston, St. Andrew's Mission, Citrus Co.
Fitzgerald, Hernando Co.
Floral City, Citrus Co.
Florida Syndicate Mines, Citrus Co.
Homosassa, Citrus Co.
Hudson, Pasco Co.
Istachatta, Hernando Co.
Loyce, Pasco Co.
Ozello, Citrus Co.
Palmetto, Phosphate Mines, Citrus Co.
S. Dunnellon, Citrus Co.
St. Georg's Island, Citrus Co.
Trilby (*Macon*), Pasco Co.
West Island, Citrus Co.
Welshton, Marion Co.
Missionary, Rev. Joseph Haldmaier, O.S.B.
San Antonio, Pasco Co., St. Anthony of Padua, Rev. Roman Kirchner, O.S.B., rector.
School — Sisters of St. Benedict. Sister M. Immaculata, O.S.B. Pupils, 61.
St. Thomas, Pasco Co., St. Mary's, Rev. Alexander Fink, O.S.B.
Tallahassee, Leon Co., capital of Florida, Mater Dolorosa, Rev. J. L. Hugon, rector.
Mission — Brady's Settlement, Ascension.
Stations — Chatahoochee, Gadsden Co. Newport, Wakulla Co.
Madison, Madison Co. St. Mark's.
Monticello, Jefferson Co. Quincy, Gadsden Co.
Tampa, Hillsboro Co., St. Louis'—in honor of Father Louis Cancer, O.S.D., who suffered martyrdom on the coast upwards of 300 years ago — Rev. Daniel O'Sullivan, S.J., rector; Rev. A. Snebelen, S.J., (minister); Revs. Alb. Wagner, S.J., Benjamin Roydhouse, S.J., Gratian Jourdan, S.J., Patrick J. Kennedy, S.J., Louis Leblanc, S.J., assistants and missionaries.
Schools — The Sisters of the Holy Names have two Schools in Tampa proper, one for white and one for colored children, a school in West Tampa and another in Port Tampa with 600 children in all, of whom half are non-catholics.
For Boys. Under direction of Jesuit Fathers.

Tampa, Hillsboro Co. (continued)

Missions— Bloomingdale, Hillsboro Co., St. Joseph's.
Fogartyville, Manatee Co., Sacred Heart.
Myers, Lee Co., St. Francis Xavier's.
Port Tampa, Hillsboro Co., St. Ignatius.
Tarpon Springs, Hillsboro Co., St. Ignatius'.

Stations — Arcadia, De Soto Co.
Bartow, Polk Co.
Biscayne Bay, Dade Co.
Braidentown, Manatee Co.
Brandon, Hillsboro Co.
Cholsaliskee Island, Monroe Co.
Clear Water Harbor, Hillsboro Co.
Diston City, Hillsboro Co.
Egmont.
Haines City, Polk Co.
Jupiter and Lake Worth, Dade Co.
Kissimmee, Osceola Co.
Lakeland, Polk Co.
Landerdale, Dade Co.
Lemon City, Dade Co.
Palmetto, Manatee Co.
Pinellas, Hillsboro Co.
Punta Gorda, De Soto Co.
St. Petersburg, Hillsboro Co.
Tierra Cieca, Manatee Co.
and 27 other stations in Hillsboro, Manatee, Polk, Dade, Osceola, Lee, De Soto, and Monroe Counties.

Titusville, Brevard Co., Rev. J. F. O'Boyle, rector.

Stations — Cherokee, Brevard Co.
Cow Creek, Brevard Co.
Daytona, Volusia Co.
Dummitt's Grove.
Enterprise, Volusia Co.
Mosquito Lagoon, Brevard Co.
New Smyrna, Volusia Co.
Port Orange, Volusia Co.
Rockledge, Brevard Co.
Sand Point.
Tillman, Brevard Co.
Volusia, Volusia Co.

West Palm Beach, Dade Co., St. Ann's, attended by Fathers from St. Louis Church, Tampa.

Ybor City, Hillsboro Co., Our Lady of Mercy, attended by Fathers from St. Louis Church, Tampa.

School—7 Sisters of St. Joseph. Sister Marie Louise, supr. Boys, 71; girls, 150.

Absent on account of ill health: Rev. Felix Ghione, Rev. Wm. J. Hughes.
Rev. E. A. Pace, D.D., prof. in Catholic University, Washington, D. C.

INSTITUTIONS IN CHARGE OF RELIGIOUS ORDERS.

ORDERS OF MEN.

SAINT LEO. *St. Leo Abbey.* — Right Rev. Charles H. Mohr, O.S.B., Abbot and prof. 1st class commercial course; Very Rev. Benedict Roth, O.S.B., prior, prof. of moral and dogmatic theology and liturgy; Very Rev. John Schlicht, O.S.B., sub-prior, master of novices and prefect of discipline; Rev. Alexander Fink, O.S.B., prof. of 2nd class commercial course and Violin; Rev. Aloysius Delabar, O.S.B., prof. 3rd class commercial course; Rev. Joseph Haldmaier, O.S.B., prof. of preparatory course and Spanish; Ven. Fr. Boniface Harding, O.S.B., prof. of elocution, shorthand and chemistry. 11 priests, 1 cleric, 3 novices and 14 lay brothers.

St. Leo College. Rt. Rev. Charles H. Mohr, O.S.B., president; Rev. Alexander Fink, O.S.B., rector. 5 professors. 50 pupils. U. S. post-office, telegraph and express offices in the College-building.

TAMPA. *Collegiate Institute for Boys.* — Conducted by Rev. Jesuit Fathers.

ORDERS OF WOMEN.

ST. AUGUSTINE. *Motherhouse and Novitiate of the Sisters of St. Joseph.*—The Sisters who established this Community came from Puy, France, in 1866. The novitiate was regularly established in 1880. Mother M. Sidonia, supr. Professed Sisters, 24; Novices, 9; Postulants, 2. — Connected with the Motherhouse is *St. Joseph's Academy.* This institution has extensive grounds and a large building for the accommodation of the boarders. The quiet of the place, the salubrity of the air, and the pleasant temperature of the atmosphere, winter and summer, make it a desirable place for a boarding-school. Board and tuition in the ordinary branches, per scholastic year, $150. Boarders, 25. Day scholars: boys, 109; girls, 159. Colored pupils: boys, 40; girls, 44.

FERNANDINA. *St. Joseph's Academy.*—9 Sisters of St. Joseph. Sister Louise Antonia, supr. Board and tuition per year, $150. Pupils: boys, 25; girls, 72. Colored pupils: girls, 20.

JACKSONVILLE. The Convent of the Sisters of St. Joseph together with their Academy and Girls Orphan Home were totally destroyed in the disastrous conflagration that destroyed the city of Jacksonville, May, 3, 1901. Their loss over and above the Insurance amounted to $22,000. The orphanage is again in course of erection but the Sisters are at present unable to rebuild their Convent and Academy.

KEY WEST. *Academy and Day School.*—Sisters of the Holy Names of Jesus and Mary. 23 Sisters. Young ladies from Florida, and also from the island of Cuba, receive there a thorough education. Sister Mary Delphina, supr. The Sisters have here also a flourishing school of colored children. Boarders, 11. Pupils, 658.

MANDARIN. *St. Joseph's Academy.*—9 Sisters of St. Joseph. Sister M. Eusebia, supr. Board and tuition, $150. Boarders, 10. Pupils: boys, 18; girls, 34. Colored pupils: boys, 8; girls, 11. Boarding school for small boys: boarders, 10.

ORLANDO. *Sisters of St. Joseph.*—5 Sisters; boys, 19; girls, 34.

PALATKA. *St. Joseph's Academy and Day-school.* — 7 Sisters of St. Joseph. Sister Mary Jane Frances, supr. Boarders, 4. Pupils: boys, 21; girls, 29.

ST. AMBROSE'S PARISH (Armstrong P. O.) *St. Joseph's Academy and Day School.* — 4 Sisters of St. Joseph. Sister M. Ambrose, supr. Boys, 28; girls, 23.

SAN ANTONIO. *Holy Name Convent.* — Motherhouse of the Sisters of St. Benedict for the diocese of St. Augustine. Mother M. Rose Marie, O.S.B., prioress. Professed Sisters, 8; Novices, 1. — Connected with the Motherhouse is *Holy Name Academy.* 2 Sisters. Pupils, 12; Orphans, 2.

TAMPA. *Academy and Day-school.*—18 Sisters of the Holy Names. Sister M. Winifred, supr. Boarders, 8. Pupils: boys, 92; girls, 211. *St. Peter Claver's School* (for colored). Pupils: boys, 44; girls, 62.

RELIGIOUS COMMUNITIES IN DIOCESE.

COMMUNITIES OF MEN.

The Order of St. Benedict of Florida [Legal title], (St. Leo's Abbey)—Saint Leo; San Antonio.
Jesuit Fathers (New Orleans Mission)—Tampa; Ybor; Key West; Miami; West Palm Beach.

COMMUNITIES OF WOMEN.

Sisters of the Holy Names of Jesus and Mary — Key West; Tampa; Port Tampa; West Tampa. Colored School in Tampa.
Sisters of St. Benedict (San Antonio, Fla.) — Motherhouse and Academy; San Antonio.
Sisters of St. Joseph (St. Augustine, Fla.) — Motherhouse and Academy, St. Augustine; Fernandina; Jacksonville; Mandarin; Orlando; Palatka; St. Ambrose's Parish; Ybor.

RECAPITULATION.

Bishop	1
Secular Priests	14
Priests of Religious Orders	17
Total	31
Churches with resident priest	15
Missions with churches	23
Total Churches	38
Stations	83
Ecclasiastical Students	3
Seminary of Religious Order	1
Students	3
Religious Women (incl. novices and postulants)	121

College for boys	1
Students	36
Academies for young ladies	9
Parishes with Parochial Schools	11
Pupils in Academies and Parochial Schools	2 245
Catholic children	1 352
Non-catholic children	726
White children	1 697
Colored children	326
Orphan Asylum	1
Orphans	23
Total of young people under Cath. care	2 162

Catholic Population, about 7 000

DIOCESE OF ST. CLOUD

(*Dioecesis S. Clodoaldi.*)

ESTABLISHED SEPTEMBER 22, 1889.

Comprises the Counties of Stearns, Sherburne, Benton, Morrison, Mille Lacs, Kennebec Isanti, Pope, Stevens, Traverse, Grant, Douglas, Wilkin, Otter Tail, Todd, Wadena, in the State of Minnesota.

Square Miles = 12,251.

RIGHT REVEREND

JAMES TROBEC, DD.,

Bishop of St. Cloud, Minn.; cons. Sept. 21, 1897.—Res., *St. Cloud, Minn.*

Former Bishops—Right Rev. RUPERT SEIDENBUSCH, D.D., O.S.B., cons. Bishop of Halia, Vicar-Apostolic of Northern Minnesota, June 29, 1875; died June 2, 1895.—Right Rev. OTTO ZARDETTI, D.D., cons. October 20, 1889; transferred to Bukarest, Roumania, and raised to the Archiepiscopal Dignity, 1894; died May 9th, 1902.—Right Rev. MARTIN MARTY, O.S.B., D.D.; cons. Bishop of Tiberias, Feb. 1, 1880; Bishop of Sioux Falls, 1889; transferred to St. Cloud 1894; died September 19, 1896.

Vicar-General—Rt. Rev. Mgr. EDWARD J. NAGL.

Consultors—Rt. Rev. Mgr. EDWARD J. NAGL, V.-G., Rev. GREGORY STEIL, O.S.B., Rev. WM. LANGE, Rev. B. RICHTER.

Procurator Fiscalis—Rev. E. JONES.

Examiners of the Clergy—Rev. P. FRANCIS, O.S.B., Rev. A. LAMOTHE.

Deans—Rev. G. J. GOEBEL, Rev. A. LAMOTHE, Rev. J. STIEGLER, Rev. P. LUDGER, O.S.B., Rev. A. GOSPODAR.

Diocesan School-Board—Rev. B. RICHTER, Rev. E. JONES, Rev. P. GREGORY, O.S.B., Rev. J. P. ALTENDORF, Rev. A. ARZT, Rev. F. WELP.

Defensor matrimonii—Rev. CONRAD GLATZMAIER, O.S.B.

Bishop's Secretary—Rev. ——— ———

CLERGY, CHURCHES, MISSIONS AND SCHOOLS.

CITY OF ST. CLOUD.

PRO-CATHEDRAL OF THE HOLY GUARDIAN ANGELS, Rev. Edward Jones, rector; Rev. George Arenth, assistant.

School — 11 Sisters of St. Benedict. (3d st. and 7th ave., N.) Sister Ignatia, dir. Pupils, 575. High school annexed.

IMMACULATE CONCEPTION (German), Rev. Gregory Steil, O.S.B., Rev. Werner Schneppenheim, O.S.B., assistant.

School — 9 Sisters of St. Benedict. Sister Cornelia, dir. Pupils, 560. 1 lay teacher; principal.

Chapel at { St. Raphael's Hospital.
St. Joseph's Home, Rev. Joseph Vill, O.S.B., chaplain.

ST. JOHN CANTIUS (Polish). Attended from North Prairie.

School — 2 Sisters of St. Benedict. Pupils, 60.

OUTSIDE OF THE CITY OF ST. CLOUD.

Albany, Stearns Co., Seven Dolors, Rev. Conrad Glatzmaier, O.S.B.
Alberta (*Gilman P.O.*), Benton Co., St. Adalbert's, Rev. J. Kitowski.
Alexandria, Douglas Co., St. Mary's, Rev. James Walcher.
Avon, Stearns Co., St. Benedict's, Rev. Otto Weisser, O.S.B.
Belgrade, Stearns Co., St. Francis of Sales, Rev. Jos. Mayrhofer.
Belle Prairie, Morrison Co., Holy Family, attended from Little Falls.
Belle River, Douglas Co., St. Nicholas', Rev. Ign. Tomazin.
Breckenridge, Wilkin Co., Presentation B.V.M., Rev. Wm. Gumper.
Bridgeman, (*Foreston P.O.*), Mille Lacs Co., St. Louis', attended from Princeton
Brockway, Stearns Co., St. Stephen's, Rev. John Trobec.
Mission — Maples.

Browerville, Todd Co., St. Joseph's, Rev. Jos. A. Dudek.
School—4 Sisters of St. Benedict. Sister Perpetua, dir. Pupils, 170.
St. Peter's church (German), Browerville, Minn., Rev. H. Leuthner.
School—Sisters of St. Benedict. Pupils, 37.
Brown's Valley, Traverse Co., St. Anthony's, Rev. C. Thiebaut.
Buckman, Morrison Co., St. Michael's, Rev. W. Lange.
School—4 Sisters of St. Benedict. Sister Walburga, dir. Pupils, 130.
Chokio, Stevens Co., St. Mary's, Rev. Fr. Klein.
Clear Lake, Sherburne Co., St. Marcus', Rev. J. J. Kicken.
Cold Spring, Stearns Co., St. Boniface's, Rev. Stephen Koefler, O.S.B
Collegeville, Stearns Co., St. John the Baptist, Very Rev. Alphonse Kuisle, O.S.B.,
Collis, Traverse Co., St. Patrick's, Rev. Lambert Haupt.
Missions — Parnell, Traverse Co., St. John's.
Dumont, Traverse Co.
Duelm, Benton Co., St. Lawrence's, Rev. Ign. Wippich.
Eden Valley, Meeker Co., Assumption B.V.M., Rev. N. G. Peiffer.
School —4 Sisters of St. Benedict. Sister Sancia, dir. Pupils, 75.
Mission — New Paynesville, Minn.
Elk River, Sherburne Co., St. Andrew's, attended from Clear Lake.
Mission — Mora, Kanabec Co., St. Mary's, also attended from Princeton.
Elmdale, Morrison Co., St. Edward's, Rev. John Belzowski.
Missions— Lake Reno, Pope Co.
Royalton, Morrison Co.
Farming, Stearns Co., St. Catharine's, Rev. P. Pancratius Maehren, O.S.B.
Fergus Falls, Otter Tail Co., St. Otto's, Rev. Hubert Gunderman.
Mission—Elizabeth City, Otter Tail Co., St. Elizabeth's.
Pelican Rapids, Otter Tail Co.
Flensburg, Morrison Co., Rev. S. Dabrowski.
Freeport, Stearns Co., Sacred Heart, Rev. P. Ambrose Lethert, O.S.B.
Holding's Ford, Stearns Co., St. Mary's, Rev. M. Butala.
Mission — Arban, Stearns Co., Sacred Heart.
Lake George, Stearns Co., SS. Peter and Paul's, Rev. N. Groth.
Lake Henry, Stearns Co., St. Margareth's, Rev. J. E. Gratz.
School—3 Sisters of St. Benedict. Sister Ida, dir. Pupils, 35.
Lastrup, Morrison Co., Rev. John Sand.
Ledoux, Morrison Co., St. Stanislaus', Rev. C. Zielonka.
Little Falls, Morrison Co., St. Francis Xavier's (French), Rev. Arthur Lamothe.
Sacred Heart (German and English), Rev. J. P. Altendorf.
School—6 Sisters of St. Benedict. Sister Xavier, dir. Pupils, 250.
St. Adalberts Church (Polish), Rev. T. Renkosiak.
Franciscan Convent, Rev. Leo Garreaud, chaplain.
Long Prairie, Todd Co., St. Mary's of Mt. Carmel, Rev. J. Lemmer.
School—5 Sisters of St. Benedict. Sister Rosalia, dir. Pupils, 165.
Luxemburg, Stearns Co., St. Wendelinus', Rev. John Wernich.
School—4 Sister of St. Benedict. Sister Irmina, dir. Pupils, 65.
Mission — Pearl Lake, Stearns Co., St. Lawrence's.
Mayhew, Benton Co., Annunciation B.V.M., attended from St. Cloud by Rev. M. Billmeyer.
McCauleyville, Wilkin Co., St. Thomas', Rev. M. Tusek.
School—4 Sisters of St. Benedict. Sister Eugenia, dir. Pupils 60.
Mission — Wheaton, Traverse Co.
Meire Grove, Stearns Co., St. John's, Rev. Meinulf Stuckenkemper, O.S.B.
Melrose, Stearns Co., St. Boniface's (German), Rev. B. Richter.
School—10 Sisters of St. Benedict. Sister Ehrentrudis, dir. Pupils, 350.
St. Patrick's (English), Rev. Wm. Scheiner.
Mission — Birch Lake, Todd Co., St. Matthew's.
Millerville, Douglas Co., Seven Dolors, Rev. Alois Raster.
Millwood, Stearns Co., St. Rose's, attended from St. John's Abbey.
Morris, Stevens Co., Assumption B.V.M., Rev. Gregory J. Goebel.
New Munich, Stearns Co., Immaculate Conception, Rev. Leo Winter, O.S.B.
School—4 Sisters of St. Benedict. Sister Evangelista, dir. Pupils, 100.
North Prairie, Morrison Co., Holy Cross, Rev. A. Gospodar.
School—4 Sisters of St. Benedict. Sister Seraphica, dir. Pupils, 85.
Opole, Stearns Co., Our Lady of Mt. Carmel, Rev. J. Guzdek.
Padua, Stearns Co. St. Anthony's, Rev. Fr. Welp.
Perham, Ottertail Co., St. Henry's (German), Rev. J. B. Brender.
School—4 Sisters of St. Benedict. Sister Alphonsa, dir. Pupils, 112.
St. Stanislaus' (Polish), Rev. S. Urbanke.
School—2 Sisters of St. Benedict. Sister Gabriel, dir. Pupils, 57.
Mission — Moran, Todd Co.
Motley, Morrison Co.
Pierz, Morrison Co., St. Joseph's, Rev. Charles Pfeiffer.
School—6 Sisters of St. Benedict. Sister Humilitas, dir. Pupils, 200.
Princeton, Mille Lacs Co., St. Edwards, Rev. Jos. Levings.
Mission — Greenbush, Mille Lacs Co., St. Frances de Chantal.

Rices, Benton Co., Immaculate Conception, Rev. E. Steinach.
School — Pupils 50.
Mission — Swanville, Morrison Co.
Roscoe, St. Agnes', Rev. P. Vincent Schiffrer. O.S.B.
St. Ann, Stearns Co., Immaculate Conception, Rev. S. Susczynski.
St. Anthony P. O., Stearns Co., St. Anthony's, Rev. Jos. Stephen.
St. Rose, Stearns Co., attended from Collegeville.
St. Augusta, Stearns Co., St. Mary's, Help of Christians, Rt. Rev. Mgr. Edward J. Nagl, V.G.
School — 3 Sisters of St. Benedict. Sister Rufina, dir. Pupils, 70.
St. James, Stearns Co., St. James', visited from Cold Spring, by Rev. Agatho, O.S.B.
St. Joseph, Otter Tail Co. (*Perham P.O.*), St. Joseph's, Rev. A. Schaut. L. B. 280.
School — 4 Sisters of St. Benedict. Sister Hilda, dir. Pupils, 96.
St. Joseph, Stearns Co., St. Joseph's, Rev. Wm. Eversman, O.S.B.
School — 3 Sisters of St. Benedict. Pupils, 150.
St. Benedict's Convent, Rev. Henry Borgerding, O.S.B., chaplain.
St. Lawrence, Otter Tail Co., Rev. Fr. Britscher.
Missions — Maine, Ottertail Co., St. James.
Dora, Ottertail Co., Sacred Heart.
St. Martin, Stearns Co., St. Martin's, Rev. P. Martin Schmitt, O.S.B.
St. Nicholas, Stearns Co., St. Nicholas', Rev. T. Fassbind.
St. Patrick's, Benton Co., (*St. Cloud P. O.*), St. Patrick's, Rev. John Brogan.
Mission — Foley Station, Benton Co., St. Bridget's.
Sauk Centre, Stearns Co., Our Lady of the Angels (English), Rev. Fr. O'Connor.
Missions — Glenwood, Pope Co.
Willard, Pope Co., St. Bartholomew's.
St. Paul's (German), Rev. A. Arzt.
School — 4 Sisters of St. Benedict. Sister Catherine, dir. Pupils, 100.
Spring Hill, Stearns Co., St. Michael's, Rev. Isidore Hengarten.
Staples, Todd Co., Sacred Heart, Rev. Peter Gans.
Station — Aldrich, Wadena Co.
Tintah, Traverse Co., St. Gall's, visited from Chokio.
Torah, Stearns Co., SS. Peter and Paul's, Rev. P. Ludger Ehrens, O.S.B., Rev. P. Bonaventure Hansen, O.S.B., assistant.
Wadena, Wadena Co., St. Ann's, Rev. John Stiegler.
West Union, Todd Co., St. Alexius', Rev. P. Maurus Ferdinand, O.S.B.
Mission — Osakis, Douglas Co., Immaculate Conception.

Sick: Rev. C. Gruenholtz, St. Joseph's Home, St. Cloud, Rev. S. Lacinski, Rev. J. J. Mayer, Rev. W. Wilkens, Rev. N. Beck.

INSTITUTIONS IN CHARGE OF RELIGIOUS ORDERS.

ORDERS OF MEN.

COLLEGEVILLE. *St. John's Abbey* (formerly Abbey of St. Louis on the Lake), of the Order of St. Benedict. — Rt. Rev. Peter Engel. O.S.B. (abbot); Very Rev. Hermann Bergmann, O.S.B. (prior), Very Rev. Alphonse Kuisle, O.S.B., (sub. prior); Revs. Athanasius Meyer, O.S.B., Simplicius Wimmer, O.S.B., Francis Mershman, O.S.B., Stanislaus Preiser, O.S.B., Willibrord Mahowald, O.S.B., John Katzner, O.S.B., Alexius Hoffmann, O.S.B., Isidore Siegler, O.S.B., Michael Ott, O.S.B., Benedict Schmitt, O.S.B., Bernard Kevenhoerster, O.S.B., Alto Walter, O.S.B., Leonard Kapsner, O.S.B., Anselm Ortmann, O.S.B., Bruno Doerfler, O.S.B., Louis Traufler, O.S.B., Kilian Heid, O.S.B., Edmund Basel, O.S.B., Hugo Tell, O.S.B., James Hansen, O.S.B. Albert Erkens, O.S.B., Raymond Basel, O.S.B., Raphael Knapp, O.S.B., Theodore Kevenhoerster, O.S.B. To the abbey belong: 92 Priests, 16 Clerics, 3 Novices, 32 lay Brothers.
St. John's College (legally St. John's University), connected with St. John's Abbey. — Rt. Rev. Peter Engel, O.S.B., (pres.); Rev. Leonard Kapsner, O.S.B. (director); Very Rev. Herman Bergmann, O.S.B., (procurator); Rev. Francis Mershman, O.S.B., (secretary); Rev. Michael Ott, O.S.B. (prefect of studies), Rev. Bernard Kevenhoerster, O.S.B., (director of seminary and spiritual director); Rev. Kilian Heid, O.S.B., (principal of commercial department); Revs. Athanasius Meyer, O.S.B., Alexius Hoffmann, O.S.B., Isidore Siegeler, O.S.B., Benedict Schmitt, O.S.B., Alto Walter, O.S.B., Anselm Ortmann, O.S.B., Bruno Doerfler, O.S.B. Edmund Basel, O.S.B., Hugo Tell, O.S.B., James Hansen, O.S.B., Albert Erkens, O.S.B., Raymond Basel, O.S.B., Raphael Knapp, O.S.B., Theodore Kevenhoerster, O.S.B. (professors). — Seminarians: secular 24, regular 23, Students, 284.

ORDERS OF WOMEN.

ST. CLOUD. *St. Clotilde's Academy of Music.*--3 Sisters of St. Benedict. Sister Edeltrudis, supr. Pupils, 69.
St. Joseph's Home for the Aged.— 7 Sisters of St. Benedict. Sister Harlindis, supr. Inmates, 65.
St. Raphael's Hospital.—18 Sisters of St. Benedict. Sister Hyacinth, supr. Patients, 413. during the year.

BRECKENRIDGE, Wilkin Co. 7 *Franciscan Sisters of the Immaculate Conception.*—Sister Mary Rose, supr., conducting St. Francis Hospital (new). Patients, 128. Rev. W. Gumper, chaplain.

LITTLE FALLS. *Convent of the Immaculate Conception.* — Franciscan Sisters of the Immaculate Conception. Mother Mary Angela, supr. Sisters, 31; Novices, 19; Postulants, 5. Connected with the Convent are *St. Gabriel's Hospital* and *St. Otto's Orphan Asylum.* Orphans, 100; patients, 200 per year.

PERHAM. *St. James Hospital.* — 5 Franciscan Sisters. Sister Mary Francis, supr. Rev. J. Jouaux, chaplain.

ST. JOSEPH. *St. Benedict's Convent.* Motherhouse of the Sisters of St. Benedict.—Mother Cecilia Kapsner, O.S.B., prioress. In Community: 307 Sisters, 21 Novices, 26 Postulants.—Connected with the Motherhouse are: 1) *St. Benedict's Academy, Boarding and Day School.* Sisters teaching, 20; Pupils, 138. 2) *Boarding School* for little boys. 2 Sisters. Boys, 27.

RELIGIOUS COMMUNITIES IN DIOCESE.

COMMUNITIES OF MEN.

Benedictine Fathers (St. John's Abbey) — St. John's Abbey and College, Collegeville; Albany; Avon; Cold Spring; Farming; Freeport; Meire Grove; New Munich; Roscoe; St. Cloud; St. James; St. Joseph; St. Martin; Torah; West Union.

COMMUNITIES OF WOMEN.

Sisters of St. Benedict (St. Joseph, Minn.)—Motherhouse and Academy, St. Joseph; Academy, Hospital and Schools, St. Cloud; St. Augusta; Browerville; Buckman; Eden Valley; Lake Henry; Little Falls; Long Prairie; Luxemburg; McCauleyville; Melrose; New Munich; North Prairie; Perham; Pierz; St. Joseph (Perham); St. Joseph (Stearns Co.); Sauk Centre, Perham (polish).

Franciscan Sisters of the Immaculate Conception—Little Falls; Breckenridge, Perham.

RECAPITULATION.

Secular Priests	64	Students	240
Priests of Religious Orders	52	Academies for young ladies	2
Total	116	Females educated in higher branches	183
Churches with resident priest	69	Parishes with Parochial Schools	25
Missions with Churches	25	Pupils	3 144
Chapels	12	Orphan Asylum	1
University	1	Orphans	100
Diocesan Students	12	Total of young people under Catholic care	3 616
Seminary of Religious Order and others	1	Hospitals	4
Students	30	Home for the Aged	1
College for boys	1		

Catholic Population, about..... 42 000

DIOCESE OF ST. JOSEPH

(Dioecesis Sancti Josephi.)

ESTABLISHED MARCH 3, 1868.

Comprises that part of the State of Missouri between the Missouri and Chariton Rivers.

Square miles = 12,848.

RIGHT REVEREND

Maurice F. Burke, D.D.,

Bishop of St. Joseph; cons. Oct. 28, 1887, Bishop of Cheyenne; transferred to St. Joseph, Mo., June 19, 1893—Res., *St. Joseph, Mo., St. Joseph's Cathedral.*

First Bishop—Right Rev. JOHN HOGAN, D.D., cons. Sept. 13, 1868; transferred to Kansas City, and appointed Administrator of St. Joseph, Sept. 10, 1880.

Vicar-General—Rt. Rev. Mgr. C. LINNENKAMP. Res., *St. Joseph, Mo., Immaculate Conception Church.*

Diocesan Consultors—Rt. Rev. Mgr. C. LINNENKAMP, V.G., Rt. Rev. FROWIN CONRAD, O.S.B., Abbot of Conception Abbey; Very Revs. DENIS KEILEY and FRANCIS W. GRAHAM, Dean.

Defensor matrimonii—Very Rev. PLACIDUS SCHMID, O.S.B.

Committee of Investigation—Rt. Rev. Mgr. C. LINNENKAMP, V.G., Very Rev. DENIS KEILEY, Rev. JAMES O'REILLY.

Diocesan School-Board—Very Rev. F. W. GRAHAM, Rev. R. J. CULLEN.

Deans—Very Rev. WALTER TORMEY, Brookfield; Very Rev. J. J. KENNEDY, Carrollton; Very Rev. F. W. GRAHAM, St. Joseph, Mo.

Permanent Rectors—Rt. Rev. Mgr. C. LINNENKAMP, V.G., St. Joseph; Very Rev. WALTER TORMEY, Brookfield.

CLERGY, CHURCHES, MISSIONS AND SCHOOLS.

CITY OF ST. JOSEPH.

ST. JOSEPH'S CATHEDRAL, 10th and Isidore sts., Rev. James P. Brady, Rev. B. X. O'Reilly, assistant.
School—8 Ladies of the Sacred Heart. Mother Delphine, dir. Pupils, 250.
Chapels—Convent of the Ladies of the Sacred Heart.
St. Joseph's Hospital.

IMMACULATE CONCEPTION, 10th and Angelique sts., Rt. Rev. Mgr. C. Linnenkamp, V.G., M.R., Rev. Francis Johannes.
School—5 Sisters of St. Joseph (10th st.). Sister Basilla, dir. Pupils, 225.

ST. MARY'S, Main and Cherry sts., Rev. A. Schaefer.
School—4 Sisters of the Precious Blood. Sister Frances, dir. Pupils, 95.

ST. FRANCIS XAVIER'S, Seneca st., Wyatt Park, Rev. Lewis Hefele, C.PP.S., res. 2614 Seneca st.
School—3 Sisters of the Precious Blood (2614 Seneca st.) Sister M. Loretto, dir. Pupils, 110.

ST. PATRICK'S, 12th st. and Doniphon ave., Very Rev. F. W. Graham, Rev. W. H. Coll.
Schools — For Boys. 2 Sisters of St. Joseph. Pupils, 70.
For girls. 5 Sisters of St. Joseph (12th st.). Mother Edward of Mary, dir. Pupils, 125.
SS. PETER AND PAUL'S, 20th and Messanie sts., Rev. ——
School — 3 Sisters of St. Francis. Pupils, 120.
HOLY ROSARY, 6th and Jackson sts., Rev. Andrew Newman.
ST. JAMES' (new church), South St. Joseph, Rev. James O'Reilly.

Chapels with Resident Chaplain.

Chapel of Christian Brothers College, Rev. Francis C. Becker.
Chapel at St. Scholatica's Convent, Clyde, Rev. Luke Etlin, O.S.B.

OUTSIDE OE THE CITY OF ST. JOSEPH.

Aholt City, Chariton Co. (*Glasgow P.O.*), Immaculate Conception, Rev. C. L. Kearful.
School — 1 lay teacher. Pupils, 65.
Brookfield, Linn Co., Immaculate Conception, Very Rev. Walter Tormey, M.R.
School — 5 Sisters of St. Joseph. Sister Octavia, dir. Pupils.
Cameron, Clinton Co., St. Munchin's, Rev. R. J. Cullen.
Missions — Kidder, Caldwell Co., St. Mathias'.
Lathrop, Clinton Co.
Stations — Gallatin, Davies Co.
Hamilton, Caldwell Co.
Carrollton, Carroll Co., St. Mary's, Very Rev. J. J. Kennedy.
Station — Bogard, Carroll Co.
Chillicothe, Livingston Co., St. Columbanus', Revs. Honorius Busch, O.F.M., Bonaventure Faulhaber, O.F.M., Marcellus Buehlman, O.F.M. 2 Lay Brothers.
School — 2 Sisters of St. Joseph (from Academy). Pupils, 105.
Missions — Breckenridge, Caldwell Co., St. John's.
Brunswick, Chariton Co., St. Boniface's.
Indian Grove, Chariton Co., St. Raphael's.
Leopolis, Livingston Co., St. Patrick's.
Maysville, DeKalb Co., St. Aloysius'.
Utica, Livingston Co., St. Joseph's.
Stations — Braymer, Caldwell Co.
Meadville, Linn Co.
Nettleton, Caldwell Co.
Chapels — St. Joseph's Academy.
St. Mary's Hospital.
St. Joseph's, Rev. F. P. Cummins.
School — 1 lay teacher. Pupils, 35.
Clyde, Nodaway Co., St. Benedict's, Rev. Hildebrand Roesler, O.S.B.
Chapel — St. Scholastica's Convent of the Perpetual Adoration. Rev. Luke Etlin, O S.B., chaplain.
Conception, Nodaway Co., Immaculate Conception, Rev. Placid Schmid, O.S.B., and other Benedictine Fathers.
Schools — Immaculate Conception, 2 Benedictine Sisters of the Perpetual Adoration. Sister M. Ignatia, teacher. Pupils, 50; Orphans, 42.
St. Aloysius, Benedictine Sister of the Perpetual Adoration. Sister M. Maura, teacher. Pupils. 60.
Chapel — St. James Orphanage.
Missions — Andover, Harrison Co., St. Mary's, once a month.
Burlington Junction, Nodaway Co., St. Benedict's, once a month.
Enyart, Gentry Co., Seven Dolors of B.V.M., twice a month.
Savannah, Andrew Co., St. Rose of Lima, twice a month.
Easton, Buchanan Co., St. Joseph's, Rev. A. C. Bukes.
Missions — New Hirlingen, DeKalb Co., Seven Dolors.
Saxton Station, Buchanan Co., Assumption B.V.M.
Liberty, Clay Co., S.S. Peter and Paul's, Rev. Thomas Burke.
Mission — Excelsior Springs, Clay Co.
Stations — Birmingham, Clay Co. Missouri City, Clay Co.
Harlem, Clay Co. Randolph, Clay Co.
Kearney, Clay Co. Smithville, Clay Co.
Marceline, Linn Co., St. Bonaventure's, Rev. P. J. Cullen.
Missions — Bucklin, Linn Co., St. Mary's.
Hannevan, Carroll Co.
Maryville, Nodaway Co., St. Mary's, Rev. Anselm Ineichen, O.S.B., Rev. John Conrad, O.S.B.
School — 2 Sisters of St. Francis. Pupils, 60.
Chapel — St. Joseph's Hospital.
St. Patrick's, 305 S. Fulton st., Rev. H. F. Niemann.
Milan, Sullivan Co., St. Mary's, Rev. J. Jerman.
Mission — Unionville, Putnam Co., St. Mary's.
Stations — Green City, Sullivan Co.
Howland, Putnam Co.
Mendota, Putnam Co.

Mount St. Mary's, Chariton Co. (*Wien P.O.*), Our Lady of Angels, Rev. Otto Jansen, O.F.M., Rev. Walfried Rompe, O.F.M.
School—2 Sisters of St. Francis of the Perpetual Adoration. Sister Stanislaus, supr. Pupils, 120.
Missions—Hurricane Branch, Chariton Co., St. Joseph's.
Kelly's Settlement, Chariton Co., Immaculate Conception.
New Cambria, Macon Co., St. Peter's.
Norborne, Carroll Co., Sacred Heart, Rev. Thos. Harmon.
Mission—Richmond, Ray Co., Immaculate Conception.
Stations—Camden, Ray Co.
Lexington Junction, Ray Co.
Vibard, Ray Co.
Novinger, Adair Co., St. Rose's, Rev. Wm. McCormack.
Mission—Connelsville.
Plattsburg, Clinton Co., St. Ann's, Very Rev. Denis Keiley.
School—3 Sisters of the Precious Blood. Pupils, 60.
Stations—Agencyford, Buchanan Co. Grayson, Clinton Co.
Atchison Junction, Platte Co The Pocket
Gower.
Stanberry, Gentry Co., St. Peter's, Rev. J. D. O'Donnell.
Mission—Ford City, Gentry Co., St. Patrick's.
Stations—Albany, Gentry Co.
Evona, Gentry Co.
Tarkio, Atchison Co., St. Paul's, Rev. C. P. Hurley.
Missions—Bigelow, Holt Co., St. Agnes'.
Forest City, Holt Co., St. Bridget's.
Phelps City, Atchison Co., St. Pius'.
Watson, Atchison Co., St. Boniface's.
Trenton, Grundy Co., St. Joseph's, Rev. Terence Ahearn.
Mission—Bancroft, Daviess Co., St. John's.
Weston, Platte Co., Holy Trinity, Rev. John J. McLaughlin.
Mission—Platte City, Platte Co., Twelve Apostles.
Stations—East Leavenworth, Platte Co.
Waldron, Platte Co.
Barry, Clay Co., Annunciation, attended from St. Anthony's, Kansas City, Kansas.
Deuster's Settlement, St. Mary's, attended from St. Anthony's, Kansas City, Kansas.
Perrin, Clinton Co., attended from Atchison, Kansas.
Parkville, Platte Co., St. Francis Xavier's, attended from ——
Linkville, attended from——

Absent on account of sickness: Rev. Thomas Deneny, Rev. John Meyers.
Rev. E. H. Fitzgerald, D.D., chaplain, U. S. A.

INSITUTIONS IN CHARGE OF RELIGIOUS ORDERS.

ORDERS OF MEN.

ST. JOSEPH. *Christian Brothers or St. Joseph Commercial College*, 13th and Henry sts. Established in 1868. Incorporated in August 1872 by the State of Missouri and empowered to confer degrees. — 12 Brothers of the Christian Schools; Brother Liguori, director. Students, 230.

CONCEPTION. *Conception Abbey* (formerly New Engelberg Abbey) *of the Order of St. Benedict.* — Rt. Rev. Frowinus Conrad, O.S.B. (abbot); Very Rev. Leo Scherer, O.S.B., (prior); Rev. Placid Schmid, O.S.B. (sub-prior); Revs. Basil Odermatt, O.S.B., Joseph Zündt, O.S.B., Berchtold Jaeggle, O.S.B. (procurator), Gregory Hügle, O.S.B. (master of novices), Peter Lussi, O.S.B. (librarian), Paul Wetzelsberger, O.S.B., (prefect of studies), Andrew Ziegelmaier, O.S.B., Ambrose Bucher, O.S.B., (oeconomus), Ignatius Forster, O.S.B., Ildephonse Kuhn, O.S.B., Adelhelm Hess, O.S.B., Augustine Bachofen, O.S.B., DD., Columban Bregenzer, O.S.B., (instructor of lay brothers and infirmarian), Benedict Villiger, O.S.B., Frowin Mergen O.S.B., (prefect of dicipline), Odilo Schieber, O.S.B., Athanasius Dengler, O.S.B. Other clergymen of the Abbey are absent on missionary work in the dioceses of St. Joseph, Kansas City, Fargo and Sioux Falls. To the Abbey belong 35 Fathers, 6 professed Clerics, 6 Noviees, 19 Lay Brothers.
Conception Preparatory and Classical College.—Rev. Paul Wetzelsberger, O.S.B., (prefect of studies); Rev. Frowin Mergen, O.S.B. (prefect of dicipline); Very Rev. Leo Scherer, O.S.B., Revs. Jos. Zündt, O.S.B., Gregory Hügle, O.S.B., Peter Lussi, O.S.B., Andrew Zieglmaier, O.S.B., Ignatius Forster, O.S.B., Ildephonse Kuhn, O.S.B., Adelhelm Hess, O.S.B., Benedict Villiger, O.S.B., Odilo Schieber, O.S.B., Athanasius Dengler, O.S.B., Professors. Students, 70.

ORDERS OF WOMEN.

ST. JOSEPH. *Academy of the Ladies of the Sacred Heart*, 12th st., corner Messanie.—Rev Mother McMenemy, supr. Religious, 38; Boarders, 40; day scholars, 35.
St. Joseph's Hospital, 923 Powell st.—8 Sisters of Charity. Sister M. Gabriel, sister-servant. Patients, 240.

BROOKFIELD. *St. Mary's Seminary.*—Boarding Schools for boys under 12 years of age. 5 Sisters of St. Joseph. Mother Baptista, supr. Boys, 60.

CHILLICOTHE. *Academy of Our Lady of Perpetual Succor.*—9 Sisters of St. Joseph. Sister Seraphine, supr. Pupils, 85.

St. Mary's Hospital.—8 Sisters of St. Mary. Sister M. Veronica, supr. Attended by Franciscan Fathers. Patients, 20. Beds, 25.

CLYDE. *St. Scholastica's Convent. Motherhouse of the Benedictine Sisters of the Perpetual Adoration.* — Mother Mary John Evangelist Schroeder, supr. In Community: 68 Sisters, 5 Novices, 5 Postulants, 8 Oblates—Connected with the Convent is *St. Joseph's Academy*· Pupils, 40. Mother M. John, dir. The Sisters teach also 3 Schools in the vicinity of the Convent.

St. James' Industrial School for Orphan Girls (*Conception P.O.*) — 10 Benedictine Sisters. Sister M. Agatha, supr. Orphans, 42.

MARYVILLE. *Convent and Novitiate of the Sisters of St. Francis.*—Mother Mary Augustine supr. 24 Sisters, 6 Novices, 2 Postulants.—The Sisters have charge of *St. Joseph's Hospital.* Patients, 160.

RELIGIOUS COMMUNITIES IN DIOCESE.

COMMUNITIES OF MEN.

Benedictine Fathers (Conception Abbey.) — Clyde; Conception; Maryville.
Franciscan Fathers (St. Louis Province.) — Chillicothe; Mt. St. Mary's.
Fathers of the Precious Blood (Carthagena, Ohio.) — St. Joseph.
Brothers of the Christian Schools (St. Louis Province.) — St. Joseph's College, St. Patrick's School, St. Joseph.

COMMUNITIES OF WOMEN.

Benedictine Sisters of the Perpetual Adoration (Clyde, Mo.)—Mother-house, Academy and Orphan Asylum, Clyde; Conception.
Sisters of Charity (Emmitsburg, Md.) — St. Joseph.
Sisters of St. Francis (Lafayette, Ind.) — Mt. St. Mary's.
Sisters of St. Francis (Maryville, Mo.) — Maryville.
Sisters of St. Joseph (St. Louis, Mo.) — St. Patrick's, Immaculate Conception Schools, St. Joseph; Brookfield; Chillicothe.
Sisters of St. Mary (St. Louis) — Chillicothe.
Sisters of the Precious Blood (Maria Stein, Ohio) — St. Francis Xavier's, St. Mary's, St. Joseph.
Ladies of the Sacred Heart — St. Joseph.
Sisters of the Precious Blood (Ruma, Ill.) — Plattsburg.
School Sisters of St. Francis (St. Francis, Wis.).—St. Joseph.

RECAPITULATION.

Bishop	1	Colleges and Academies for boys	2
Secular Priests	31	Students	265
Priests of Religious Orders	24	Academies for young ladies	4
Total	55	Females educated in higher branches	200
Churches with resident priest	28	Parishes with Parochial Schools	13
Missions with Churches	31	Pupils	1 551
Stations	32	Orphan Asylum	1
Chapels	8	Orphans	42
Clerical Students	6	Total of young people under Cath. care	2 058
Seminary of Religious Order	1	Hospitals	3
Students	9	Catholic Population, about	20 000

DIOCESE OF SALT LAKE

(*Dioecesis Lacus Salsi.*)

ESTABLISHED AS A VICARIATE-APOSTOLIC IN 1886; ERECTED A DIOCESE IN 1891.

Includes all Utah, and the Counties of Eureka, Lander, Lincoln. White Pine, Nye, Elko in the State of Nevada.

Square Miles = Utah, 82.190; Nevada, 71.578 = 153.768.

RIGHT REVEREND

Lawrence Scanlan, D.D.,

Bishop of Salt Lake, Utah; cons. June 29, 1887.—Res., *Salt Lake City, Utah.*

Vicar-General—Very Rev. D. KIELY.—Res., *Salt Lake City, Utah.*

CLERGY, CHURCHES, MISSIONS AND SCHOOLS.

UTAH TERRITORY.

SALT LAKE CITY, St. Mary Magdalen's, Rt. Rev. L. Scanlan, D.D., pastor; Very Rev. D. Kiely, V.G.; Revs. M. Curran, Wm. F. Morressey and C. E. Begley.
Missions— Bingham.
Mercur, Tooele Co.
Provo.
Stations — Alta.
Fort Douglass.
Sandy.
Stockton, Tooele Co.
St. Patrick's, attended from St. Mary Magdalen's.
Stations — Gold Mountain.
Thistle.
Scofield.
Helper.
Price.
Castle Gate, Carbon Co., Holy Rosary Church, Rev. Peter Bulfamonte, rector.
Eureka, Juab Co., St. Patrick's, Rev. P. Donohoe, rector.
School — 5 Sisters of the Holy Cross. Sister M. Maud, dir. Pupils, 100.
Stations — Diamond City.
Mammoth, Juab Co.
Silver City.
Ogden City, St. Joseph's, Rev. P. M. Cushnahan, rector.
School — For boys (connected with the Academy). Sisters of the Holy Cross. Pupils, 116.
Park City, St. Mary's of the Assumption, Rev. T. Galligan, rector.
School — 5 Sisters of the Holy Cross. Sister M. Gabriella, dir. Day-scholars, 120.
Stations — Coalville, Summito.
Echo.
Heber City.
Wanship, Summit Co.

NEVADA.

Austin, St. Augustine's, Rev. M. Sheehan.
Missions— Battle Mountain (church).
Belmont (church).
Eureka, Eureka Co., St. Brendans', Rev. Jos. Mannion, rector.
Missions— Carlin, St. Thomas'.
Cherry Creek (church).
Corrine, St. Mary's.

Eureka, St. Brendans' (continued).
Missions—Hamilton (church).
Tuscarora, St. Patrick's.
Stations — Elko.
Ely.
Kelton, Boxelder.
Stations — Ophir.
Pallisade.
Promontory, Boxelder Co.
Ruby Hill.
Seligman.
Shoshone Indian Agency.
Taylor.
Tecoma.
Toanna.
Wells.
De Lamar, Lincoln Co,, Nev., attended from Salt Lake.
Missions — Pioche, St. Lawrence's.
Silver Reef, St. John's.
Stations — Bullionville.
Frisco.
Milford.
Panaca.
Tolute River.
Tonapah (church), Rev. Jas. Butler.

INSTITUTIONS IN CHARGE OF RELIGIOUS ORDERS.

ORDERS OF MEN.

SALT LAKE CITY, Utah. *All Hallows College* (Marist Fathers.)—Very Rev. John Guinan, S.M. (president); Rev. Michael J. Murphy, S.M. (vice-pres.); Revs. Thomas Bowers, S.M., Theodore Roeser, S.M., Joseph Dreyer, S.M., James Byrne, S.M., Francis X. Lechner, S.M., Laurence J. Kelledy, S.M.. Constantine Chauve, S.M., E. M. Hopkins. Professors: Robert A. Canning, Nicholas J. Meagher, John McKenna, William Phelan, Anton Pedersen, Frank Griffin. Boarders, 120. Day-scholars, 40.

ORDERS OF WOMEN.

SALT LAKE CITY, Utah. *St. Mary's Academy.*—33 Sisters of the Holy Cross. Sister M. Lucretia, supr. Boarders, 98; day-scholars, 125.
Holy Cross Hospital.—28 Sisters of the Holy Cross. Sister M. Lidwina, supr. Treated during the year 571 patients. Average patients at a time, 30,
KEARN'S. *St. Ann's Orphan Asylum.* — 7 Sisters of the Holy Cross. Sister M. Marguireta, supr. Orphans, 150.
OGDEN, Utah. *Sacred Heart Academy.* — 22 Sisters of the Holy Cross. Sister M. Celsus, supr. Boarders, 60; day-pupils, 100.

RELIGIOUS COMMUNITIES IN DIOCESE.

Marist Fathers—Salt Lake City.
Sisters of the Holy Cross—Salt Lake, Eureka, Ogden, Park City.

RECAPITULALION.

Bishop	1
Secular Priests	10
Priests of Religious Orders	9
Total	19
Churches with resident priest	9
Missions with Churches	11
Total Churches	20
Stations	15
Chapels	6
Religious Women (incl. novices and postulants)	98
College for boys	1
Students	105
Students studying for the diocese	2
Academies for young ladies	2
Pupils	401
Parochial Schools	3
Pupils	281
Orphan Asylum	1
Orphans	150
Total of young people under Cath. care	939
Hospitals	1
Inmates during the year	571
Baptisms	225
Marriages	41
Burials	50
Catholic Population, about	9 500

DIOCESE OF SAN ANTONIO

(*Dioecesis Sancti Antonii.*)

ESTABLISHED SEPTEMBER 3, 1874.

Comprises Texas between the Colorado and the Rio Grande, except that portion south of the Arroyo de los Hermanos on the Rio Grande, and the counties of Live Oak, Bee, Goliad and Refugio.

Square miles = 116,000.

RIGHT REVEREND

John Anthony Forest, D. D.,

Bishop of San Antonio, cons. October 28, 1895.—Res., *San Antonio, Texas, 310 Dwyer Avenue.*

Former Bishops—Right Rev. ANTHONY DOMINIC PELLICER, D.D., cons. Dec. 8, 1874; died April 14, 1880.—Right Rev. JOHN C. NERAZ, D.D., cons. May 8, 1881; died Nov. 15, 1894.

Vicar General and Chancellor—Very Rev. J. B. E. AUDET.—Res., *San Antonio, Texas, 310 Dwyer ave.*

Bishop's Council—Rev. J. A. DUMOULIN, Rev. J. M. J. WACK, Rev. C. J. SMITH, O.M.I., Rev. W. A. FUHRWERK and Rev. J. V. VRANA.

Officiales Curiae Episcopalis—Rev. J. A. DUMOULIN, Rev. L. DABROWSKI, Rev. W A. FUHRWERK, Rev. J. V. VRANA and Rev. J. PINNEL.

CLERGY, CHURCHES, MISSIONS AND SCHOOLS.

CITY OF SAN ANTONIO.

CATHEDRAL OF SAN FERNANDO, Right Rev. J. A. Forest, D.D., Rev. B. Marinas, C.M.F., Rev. C. Torrente, C.M.F., Rev. L. Monasterio, C.M.F. Res., 310 Dwyer ave.
Schools—For boys. — 4 Brothers of Mary (216 N. Laredo st.). Brother Valentine, dir. Pupils, 160.
For girls. — 3 Sisters of Charity of the Incarnate Word. Pupils, 180.
Mission — La Concepcion (old mission), Bexar Co., Immaculate Conception.

SACRED HEART, Rev. A. Heuchemer, rector.
School — Academy of the Sacred Heart. 5 Ursuline Sisters. Sister M. Agnes, dir.

ST. MARY'S (English), Rev. C. J. Smith, O.M.I., rector, Rev. Ed. J. O'Callahan, Rev. A. Fletcher, O.M.I., Rev. F. Fassbender, O.M.I.
Chapels — St. Joseph's Orphan Asylum, corner of W. Commerce and Cameron sts., Rev. A. Fletcher, O.M.I., chaplain.
Convent of the Good Shepherd.

ST. JOSEPH'S (German), Rev. Wm. Fuhrwerk, rector.
Schools—St. Joseph's Academy.—11 Sisters of Divine Providence. Sister M. Eugenia, dir. Pupils, 300.
St. Henry's School.—7 Sisters of Divine Providence. Sister St. Teresa, dir. Pupils, 200.

ST. MICHAEL'S (Polish), Rev. L. Dàbrowski, rector.
School — 4 Sisters of Divine Providence. Sister M. Stanislas, dir. Pupils, 90.

ST. PETER CLAVER'S (colored), Rev. J. A. Dumoulin, rector. Res., Nolan and Live Oak sts.
School — 9 Sisters of the Holy Ghost. Mother M. Mary, dir. Pupils, 200.
Home of the Divine Redeemer for the colored Aged. Rev. J. A. Dumoulin, chaplain.

ST. PATRICK'S, Rev. John Pinnel, rector. Res., Willow and Van Ness sts.
School — 9 Sisters of Charity of the Incarnate Word. Sister Polycarp, dir. Pupils, 200.

Chapels with Chaplains.

Convent of Our Lady of the Lake, Rev. Jos. Levoyer, O.M.I., chaplain.
Novitiate of the Sisters of Charity of the Incarnate Word, Brackenridge Villa, Rev. F. Schneider, C.PP.S., chaplain.
Ursuline Convent, Rev. J. F. Despatis, O.M.I., chaplain.
St. Louis College, Rev. Aloysius Schratz, chaplain.
St. Mary's College, Rev. C. Eichner, chaplain.
Santa Rosa Infirmary, Rev. J. G. Bednarek, chaplain.
St. Francis' Home for the Aged, Rev. B. Held, O.S.B., chaplain.

OUTSIDE OF THE CITY OF SAN ANTONIO.

Bandera, Bandera Co., St. Stanislas', Rev. A. D. Laporte.
School — 3 Sisters of Charity of the Incarnate Word. Pupils, 45.
Bluff, Fayette Co. (*La Grange P.O.*), Our Lady of the Rosary, Rev. Ignatius J. Szymanski.
School — 2 Sisters of Divine Providence. Sister M. Dominic, dir. Pupils, 60.
Mission — Ammansville, Fayette Co.. St. Martin's.
Station — Plum, Fayette Co.
Boerne, Kendall Co., St. Mary's Sanitarium, 7 Sisters of the Incarnate Word, Rev. Js. MacMahon, chaplain.
School — Holy Angels. 4 Sisters of Charity of the Incarnate Word. Pupils, 47.
Mission — Kerrville, Kerr Co., St——.
Carmen, Bexar Co., Our Lady of Mt. Carmel, Rev. J. Lagier.
Mission — San Jose (old Mission), Bexar Co., St. Joseph's.
Castroville, Medina Co., St. Louis', Rev. John Kirch.
School — 3 Sisters of Divine Providence. Pupils, 150.
Station — Haby's Station, Medina Co.
Chapel at the Convent of the Sisters of Divine Providence, Rev. P. F. Parisot, O.M.I., chaplain.
Cestohowa, Karnes Co., Nativity of the B.V.M., Rev. S. Przyborowski.
Schools—(Cestohowa) 2 Sisters of Charity of the Incarnate Word. Pupils, 60.
(Pulaski) 2 Sisters of Charity of the Incarnate Word. Pupils, 50.
Cuero, De Witt Co., St. Michael's, Rev. John Sheehan.
School — 4 Sisters of Divine Providence. Sister M. Veronica, dir. Pupils, 80.
Del Rio, Val Verde Co., Sacred Heart of Jesus. Rev. C. J. Magnan, O.M.I., rector; Rev. J. Whelan, O.M.I., assistant.
Mission — Brackettville, Kinney Co., St. Mary Magdalen's.
Stations — Comstock, Val Verde Co.
Juno, Val Verde Co.
Langtry, Val Verde Co.
Los Alamos, Kinney Co.
Mud Creek, Kinney Co.
Spofford Junction, Kinney Co.
Tularosa, Kinney Co.
Devine, Medina Co., Rev. M. Metzinger.
School — 3 Sisters of Divine Providence. Sister M. Xavier. Pupils, 50.
Stations — Big Foot, Frio Co.
Moore, Frio Co.
D'Hanis, Medina Co., St. Dominic's, Rev. J. Mertes.
School — 2 Sisters of Divine Providence. Sister M. Marzella, dir. Pupils, 60.
Missions— Hondo City, Medina Co., Mater Dolorosa.
Sabinal, Uvalde Co., Sacred Heart.
Eagle Pass, Maverick Co., Our Lady of Refuge, Revs. J. A. Rieux, O.M.I., R. Chatillon, O.M.I. B. Herrmann, O.M.I.
School — 7 Sisters of Charity of the Incarnate Word. Boarders, 15; Pupils, 90.
Stations — Dolores Ranch, Kinney Co.
Quemado, Maverick Co.
Elmendorf, Bexar Co., Rev. Em. Chapolard.
Missions— Cañada Verde, Wilson Co., Immaculate Conception.
Graytown, Wilson Co., St. James'.
Station — Calaveras, Bexar Co.
Floresville or Lodi, Wilson Co., St. Joseph's, Rev. P. P. Zarb.
Missions— Lavernia, Wilson Co., St. ——.
Picoso, Wilson Co., St. John the Baptist's.
Stockdale, Wilson Co., Assumption B.V.M.
Stations — Campbellton, Atascosa Co.
Tilden, McMullen Co.
Fort Davis, Jeff. Davis Co., Rev. Brocardus Eckert, rector.
Stations — Alpine, Brewster Co.
Fort Stockton, Pecos Co.
Oczio.
Plazuela, Presidio Co.
Santa Lucia.
Saragoza, Reeves Co.
Victoria, Jeff. Davis Co.

Fredericksburg, Gillespie Co., Immaculate Conception, Rev. Jos. Roch.
School — 3 Sisters of Divine Providence. Sister M. Catherine, dir. Pupils, 110.
Stations — Driecreek, Gillespie Co.
Klein Station, Gillespie Co.
Live Oak, Gillespie Co.
Pedernales, Gillespie Co.
Ulm Creek, Gillespie Co.

Gonzales, Gonzales Co., St. Joseph's, Rev. D. Vento.
Missions — Luling, Caldwell Co., St. Patrick's.
Ottine, Gonzales Co.

Halletsville, Lavaca Co., Sacred Heart, Rev. J. V. Vrana.
Missions—St. Mary's Settlement, Lavaca Co., St. Mary's.
Sweet Home, Lavaca Co.

High Hill, Fayette Co., Nativity of the B.V.M., Rev. H. Gerlach.
Schools—2 Sisters of Divine Providence. Sister M. Genevieve, dir. Pupils, 90.
Middle Creek. 2 Sisters of Divine Providence. Pupils, 50.

Honey Creek, Comal Co. (*Anhalt P.O.*), St. ——, Rev. Vig. Draessel.
Mission — Blanco, Blanco Co., St. ——.

Ines or Garcita, Victoria Co., St. Joseph's, Rev. J. G. Hendricks.
Stations — Cleming's Bridge.
Edna, Jackson Co.
Port Lavaca, Calhoun Co.

Kosciusko, St. Ann, Rev. V. Matysiak.
School — 3 Sisters of the Incarnate Word. Pupils, 80.

Loire, Atascosa Co., St. Luke's, Rev. H. L. Pinard.
Mission — Gallinas, Antacosa Co., St. Joseph's.

Lockhart, Caldwell Co., St. Ignatius', Rev. Jos. Colling.
School — 3 Sisters of Divine Providence. Pupils, 60.
Mission — Smithville, Bastrop Co., Sacred Heart of Jesus.
School — Sisters of Mercy.

Lytle, Atascosa Co., (St. ——.) Rev. J. A. Dumoulin.
Stations — Car Crossing, La Salle Co.
Cotulla, La Salle Co.
Frio Town, Frio Co.
Leon, Bexar Co.
McDonna, Bexar Co.
Pearsall, Frio Co.

Marfa, Presidio Co., Rev. F. R. Planchet.
Missions — Alamito, Presidio Co.
Polvo.
Presidio, Presidio Co.
Ruidoso.
Valentine, Presidio Ce.

Marienfeld (*Stanton P.O.*), Martin Co., St. Joseph's, Rev. Jos. Hoban.
School — Connected with Academy of Sisters of Mercy.
Stations — Big Springs, Howard Co.
Colorado City, Mitchell Co.
La Cien Station, Reeves Co.
La Mota, Reeves Co.
Midland, Midland Co.
Odessa, Ector Co.
Pecos, Reeves Co.
Stone Quarry.
Toyah, Reeves Co.

Meyersville, De Witt Co., St. Peter's, Rev. C. T. Vossenkuhl.
School — 3 Sisters of the Incarnate Word. Pupils, 60.
Station — Coleto, De Witt Co.

Mission Valley, Victoria Co. (*Nursery P.O.*), Rev. L. Darche, D.D.

Moulton, Lavaca Co., St. Joseph's, Rev. Jos. Hudecek.
School — 4 Sisters of Divine Providence. Sister M. Aurelia, dir. Pupils 110.
Mission — Shiner, Lavaca Co., St. John's

Nada, Colorado Co., Rev. J. Hodvc.

New Braunfels, Comal Co., St. Peter's, Rev. Jos. Wack.
School — 5 Sisters of Divine Providence. Sister M. Madeline, dir. Pupils, 80.
Missions —Selma, Bexar Co., St. ——.
School — 2 Sisters of Divine Providence. Sister M. Robertine, dir. Pupils, 50.
Solms, Comal Co.
School — 2 Sisters of Divine Providence. Sister M. Liguori, dir. Pupils, 60.

Panna Maria, Karnes Co., Immaculate Conception, Rev. S. Niedbalski.
School — 3 Sisters of Charity of the Incarnate Word. Pupils, 126.
Station — Walzen and Walzel, Comal Co.

Praha, Fayette Co., Assumption, Rev. L. P. Netardus.
School — 2 Sisters of Divine Providence. Sister M. Anna, dir. Pupils, 85.
Mission — Barton's Creek, Bastrop Co., SS. Peter and Paul.

Rowena, Runnels Co., Rev. F. Maas.

St. Augustine, Atascosa Co., St. ——
Stations — Amphion, Atascosa Co.
Chiltepen, Atascosa Co.
Encinal, Atascosa Co.
La Parita, Atascosa Co.
Los Agüeros, Atascosa Co.
Manuel Leal, Atascosa Co.
Santa Anna Treviño, Atascosa Co.
Tomas Rodriguez, Atascosa Co.

St. Hedwig, Bexar Co., St. Hedwig's, Rev. Th. Jaron.
School — 3 Sisters of Charity of the Incarnate Word. Pupils, 118.
Mission — St. Clair.
St. John's, Lavaca Co., Rev. Fr. Neubert.
School — 3 Sisters of Divine Providence. Sister M. Rose, dir. Pupils, 130.
San Angelo, Tom Green Co., Immaculate Conception, Rev. Jos. Moulin.
School — 6 Sisters of Charity of the Incarnate Word. Pupils, 75.
Stations — Bismark's Farm, Tom Green Co.
Knickerbocker, Tom Green Co.
San Francisco de la Espada (*Hellemans P.O.*), Bexar Co., San Francisco's, Rev. F. Bouchu.
Mission — San Juan (old mission), Bexar Co., St. John's.
San Marcos, Hays Co., San Marcos, Rev. L. F. Ballay.
Station — Maxwell, Caldwell Co.
San Saba, San Saba Co., St. Mary's, Rev. G. W. Henderson.
Missions — Brady, McCulloug h Co., Sacred Heart.
Fort Mason, Mason Co., St. Joseph's.
Menardville, Menard Co., Sacred Heart.
Stations — Bearcreek, Kimble Co.
Fort McKavett, Menard Co.
Junction City, Kimble Co.
Llano, Llano Co.
Schulenburg, Fayette Co., St. Rosa of Lima, Rev. A. Mathis.
Schools—(St. Rosa's School) 5 Sisters of Divine Providence. Sister M. Louis, dir. Pupils, 170.
(St. Joseph's School) 2 Sisters of Divine Providence. Sister M. Liguorie, dir. Pupils, 50.
Seguin, Guadalupe Co., St. James', Rev. Fr. C. Neisens.
Schools—St. Joseph's Academy. 5 Sisters. Pupils, 90.
Dryfork Settlement. 2 Sisters of the Incarnate Word. Pupils, 45.
Victoria, Victoria Co., Our Lady of Guadalupe (English), Very Rev. J. B. E. Audet.
Schools—For boys. Connected with St. Joseph's College.
For girls. Connected with Nazareth Academy.
Stations — Big Buggy, Matagorda Co.
Carlos Ranch, Victoria Co.
Texana, Jackson Co.
Our Lady of Lourdes (German), Rev. Fr. X. Heck, rector.
Walnut Creek, Bastrop Co. (*Lehman P. O.*), Sacred Heart, Rev. Jos. Schweller.
School — Sisters of Divine Providence.
Mission — String Prairie, Bastrop Co., Sacred Heart.
Weimar, Colorado Co., St. Michael's, Rev. Chas. Benes, rector.
Schools—5 Sisters of Divine Providence. Sister M. Melanie, dir. Pupils, 170.
(Sedan) 2 Sisters of Divine Providence. Sister M. Josepha, dir. Pupils, 75.
Missions—Columbus, Colorado Co., St. Mathias.
School —
Navedad (*Dubina P.O.*), Fayette Co., SS. Cyril and Methodius.
School — 2 Sisters of Divine Providence. Sister Odile, dir. Pupils, 70.
Yoakum, Lavaca Co., St. Joseph's, Rev. W. E. Heffernan.
School — 6 Sisters of the Incarnate Word and Blessed Sacrament. Pupils, 83.
Mission — Antioch, Lavaca Co., Sacred Heart.
Yorktown, De Witt Co., Immaculate Conception, Rev. Thos. Moczygemba.
School — 3 Sisters of the Incarnate Word. Pupils, 121.
Mission — Runge, Karnes Co.

Retired: Rev. P. MacMahon.

Absent, in Europe: Rev. M. Vaculik.

INSTITUTIONS IN CHARGE OF RELIGIOUS ORDERS.

ORDERS OF MEN.

SAN ANTONIO. *St. Louis College*, (commercial scientific and literary). — 21 Brothers of Mary. Bro. John Wolf, director; Bro. J. Miller, sub-director; Rev. Aloysius Schratz, chaplain. Teachers 15. Pupils, boarders and day-scholars, 100.

St. Mary's College, (commercial, scientific and literary). — 13 Brothers of Mary. Bro. Geo. Deck, director; Rev. C. J. Eichner, chaplain. 360 day-scholars. (Day-scholars are children of the different parishes, English, German, Mexican and Polish.) Teachers, 15.

St. Fernando School, 3 Brothers of Mary. Brother Valentine Baugh, director. Pupils, 150.

AUSTIN. *St. Edward's College.* — Conducted by the Fathers of the Holy Cross. Curriculum of studies embraces four courses: The classical. english-scientific, commercial, and preparatory, besides courses in Phonography, telegraphy, typewriting, painting and drawing, vocal and instrumental music. Rev. John T. Boland, C.S.C., (president, and professor of Evidences of Christianity); Rev. Edmund O'Connor, C.S.C., (vice-president and director of studies, professor of higher mathematics, latin, chemistry and physics);

Rev. Jos. B. Illig, (modern languages and ancient literature); Mr. E. T. Long, C.S.C., (english rhetoric, ancient history and modern languages); Bro. Marcellinus, C.S.C. (book-keeping and business arithmetic); Bro. Stanislaus, C.S.C. (Phonography, English literature, and penmanship); Bro. Kilian, C.S.C. (typewriting, bookkeeping and penmanship); Bro. Tobias, C.S.C. (mathematics, and English); Bro. Conrad, C.S.C, (mathematics and history); Bro. Hubert, C.S.C. (English, mathematics, painting and drawing); Bro. Flavian, C.S.C. (telegraphy); Adolph Heichelheim, (music); Bros. Germanus, Malchus and Aloysius, C.S.C. (instructors in preparatory dep't); George H. Piper (Drill Master); Wm. J. Disch, (Instructor in Gymnastics). 15 Lay Brothers; Students, 225.

VICTORIA. *St. Joseph's College.*—School for Boys. Pupils, 40.

ORDERS OF WOMEN.

SAN ANTONIO, (Brackenridge Villa.) *Motherhouse of the Sisters of Charity of the Incarnate Word.*—Mother St. Madeleine, supr. general. Perpetual professed Sisters 126; Professed Novices, 130; Novices, 36; Candidates, 26. Total, 384. — Connected herewith is *Incarnate Word Academy.*—9 Sisters. Pupils, 52.

Novitiate of the Sisters of Charity of the Incarnate Word, Brackenridge Villa.

Santa Rosa Infirmary, (Milam Square.) — 40 Sisters of Charity of the Incarnate Word. Average number of patients per year, 2000.

St. Joseph's Academy.—10 Sisters of Divine Providence. Sister Eugenia, supr. Pupils, 300.

St. John's Orphan Asylum for Boys, (W. Houston and San Saba sts.)—10 Sisters of Charity of the Incarnate Word. 100 boys.

St. Joseph's Orphan Asylum for Girls (Military Plaza.) —10 Sisters of Charity of the Incarnate Word. 90 girls.

St. Francis' Home for the Aged (2017 S. Flores st.) — 4 Sisters of Charity of the Incarnate Word. Inmates, 27.

Ursuline Convent —Mother M. Ursula, supr. 37 Sisters. 135 boarders and 300 day-scholars 2 Schools in the city. *Academy of the Sacred Heart*, Prospect Hill. — 7 teachers; lay sisters,

Motherhouse and Novitiate of the Sisters of Divine Providence.—Mother M. Florence, General supr. In Community 220 Sisters, 80 Novices. Connected herewith is the *Academy of Our Lady of the Lake.* Boarders, 70; Day pupils, 10.

Academy. Prospect Hill. Conducted by the Ursuline Sisters. Sister M. Stanilas, dir. Pupils, 110.

House of Refuge.—7 Sisters of the Good Shepherd

Sisters of the Holy Ghost.—12 Sisters. For colored people.

BOERNE. *St. Mary's Sanitarium.*—7 Sisters of Charity of the Incarnate Word. Patients, 20.

CASTROVILLE. *Divine Providence Academy and Industrial School.*—Sisters of Divine Providence. Sister Mary Ange, supr. Sisters in Convent, 20. Sisters teaching, 20. Boarders, 45.

HALLETSVILLE. *Convent of the Incarnate Word and Blessed Sacrament.* —Mother M. Louise, supr. 10 Sisters, 2 Novices, 3 Postulants. Connected with the Convent is *Academy of the Sacred Heart.* Pupils, 200.

SEGUIN. *St. Joseph's Academy.*—5 Sisters of Charity of the Incarnate Word. Pupils. 90.

MARIENFELD. (Stanton P. O.). *Convent of Our Lady of Mercy.* In community, 6 Sisters; boarders 12; day-scholars, 30.

VICTORIA. *Nazareth Convent.* — Sisters of the Incarnate Word and Blessed Sacrament. 29 Sisters, 3 novices. 50 boarders, 190 day-scholars.

RELIGIOUS COMMUNITIES IN DIOCESE.

COMMUNITIES OF MEN.

Congregation of the Holy Cross—St. Edward's College, Travis Co., Austin P.O.

Oblate Fathers—San Antonio; Eagle Pass, Del Rio.

Sons of the Heart of Mary—San Antonio.

Brothers of Mary (Dayton, Ohio.) — St. Louis and St. Mary's Colleges, St. Fernando's School, San Antonio.

COMMUNITIES OF WOMEN.

Ursuline Sisters—San Antonio, Academy and 2 Schools.

Sisters of Charity of the Incarnate Word (San Antonio, Tex.)—Motherhouse and 2 Schools, 2 Orphan Asylums, 2 Hospitals, 1 Home for the Aged, San Antonio; Boerne; Cestohowa; Dryfork Settlement; Eagle Pass; Meyersville; Panna Maria; San Angelo; Seguin; St. Hedwig; Yorktown; Bandera, Kosciusko.

Sisters of Divine Providence.—Motherhouse, and 3 Schools and Academy in San Antonio; Castroville; Cuero; D'Hanis; Devine; Dubina; Fredericksburg; High Hill; Lockhart; Moulton; New Braunfels; Schulenburg; Sedan; Weimar.

Sisters of Mercy—Marienfeld; Smithville.

Sisters of the Incarnate Word and Blessed Sacrament—Halletsville; Shiner; Victoria; Yoakum.

Sisters of the Holy Ghost—San Antonio (for colored people).
Sisters of the Good Shepherd.—San Antonio.

RECAPITULATION.

Bishop	1	Academies for young ladies	10
Secular Priests	55	Parishes with Parochical Schools	39
Priests of Religious Orders	19	Pupils in Academies and Schools	5 119
Total	74	Orphan asylums	2
Churches with resident priest	41	Orphans	190
Missions with Churches	32	Total of young people under Cath. care	6 169
Total Churches	73	Hospitals	3
Chapels	89	Inmates during the year	2 060
Colleges and Academies for boys	5	Home for Aged Poor	1
Students	860	Inmates during the year	21

Catholic Population, about..... 78 000

DIOCESE OF SAVANNAH

(*Dioecesis Savannensis.*)

ESTABLISHED 1850.

Comprises the State of Georgia.

Square Miles = 58,980.

RIGHT REVEREND

BENJAMIN J. KEILEY, D.D.,

Bishop of Savannah, cons. June 3rd, 1900. Res., *Savannah, Ga., 222 E. Harris st,*

PATRONS OF THE DIOCESE.

I. OUR LADY OF PERPETUAL HELP. II. ST. JOHN THE BAPTIST. This diocese solemnly consecrated to the Sacred Heart. May 7, 1872.

Former Prelates—Rt. Rev. FRANCIS X. GARTLAND, first bishop, cons. Nov. 10, 1850; died Sept. 20, 1854.—Rt. Rev. JOHN BARRY, D.D., second bishop, cons, Aug. 2, 1857; died Nov. 21, 1859. Rt. Rev. AUGUSTIN VEROT, D.D., transferred to St. Augustine March 11, 1870.—Rt. Rev. IGNATIUS PERSICO, D.D., transferred to this see March 11, 1870; resigned 1872; died 1895.—Rt. Rev. W. H. GROSS, C.SS.R., D.D., cons. April 27, 1873, transferred to Oregon 1885. Rt. Rev. Thomas A. Becker, D.D., consecrated Aug. 16, 1868; transferred to Savannah 1886; died July 29. 1899.

Vicar-General—Very Rev. L. F. X. BAZIN, V.G. Res., *79 E. Hunter st., Atlanta Ga.*

Chancellor—Rev. ROBT. F. KENNEDY. Res., *222 E. Harris st., Savannah, Ga.*

Secretary—Rev. R. M. HAMILTON. Res., *222 E. Harris st., Savannah, Ga.*

Consultors—Rev. HENRY SCHLENKE, Rev. JOHN GUNN, S.M., D.D., Rev. JNO. S. MCCARTHY, Rev. WILLIAM QUINLAN.

Procurator Fiscalis—Rev. P. H. MCMAHON.

Notary—Rev. JOSEPH COLBERT.

Defensor Matrimonii—Rev. HENRY SCHLENKE.

CLERGY, CHURCHES, MISSIONS AND SCHOOLS.

SAVANNAH.

CATHEDRAL OF ST. JOHN THE BAPTIST, Abercorn and Harris sts. Bishop's House and residence of Cathedral Clergy, 222 E. Harris st. Rt. Rev. B. J. Keiley, D.D., Rev. Robert F. Kennedy, rector; Rev. R. M. Hamilton.

School — Boys, 190; girls, 200.

Chapels — St. Vincent's Academy. Day pupils, 200.
St. Mary's Home for Female Orphans, Habersham st.
St. Joseph's Infirmary, Habersham and Taylor sts.
Little Sisters of the Poor.

ST. BENEDICT'S, for the colored people, Rev. Fr. Gregory Winschiegel, O.S.B., rector.

ST. PATRICK'S, Liberty and West Broad sts., Rev. John S. McCarthy, rector; Rev. Wm. Quinlan.

School — Boys, 280; girls, 255.

SACRED HEART OF JESUS, Habersham and St. Paul sts., Rev. Bernard Haas, O.S.B., prior; Rev. Aloysius O'Hanlon, O.S.B.
School — For Boys.

OUTSIDE OF THE CITY OF SAVANNAH.

Albany, Dougherty Co., Rev. G. X. Schadewell, rector; Rev. C. M. Reich.
Missions— Allapaha, Berrien Co.
Americus, Sumter Co.
Arlington, Calhoun Co.
Bainbridge, Decatur Co.
Camilla, Mitchell Co.
Cordele, Dooly Co.
Cuthbert, Randolph Co.
Dawson, Terrell Co.
Docia, Randolph Co.
Fitzgerald, Irwin Co.
Fort Valley, Houston Co.
Moultrie, Colquitt Co.
Nashville, Berrien Co.
Newton, Baker Co.
Sylvester, Worth Co.
Tifton, Berrien Co,
Thomasville, Thomas Co.
Valdosta, Lowndes Co.
Vienna, Dooly Co.
Willacooche, Coffee Co.

Atlanta, Fulton Co., Immaculate Conception, Very Rev. L. Bazin, V.G., rector; Rev. O. N. Jackson, assistant. Res., 79 E. Hunter st.
Schools— For Girls at Academy of Immaculate Conception.
For Boys at Loretto Academy.
Chapel— St. Joseph's Infirmary, Courtland and Baker sts., Rev. Jos. F. Colbert, chaplain.
Sacred Heart. Cor. Ivy and Peachtree sts., Rev. John Gunn, S.M., D.D., rector: Rev. A. J. Reis, S.M., Rev. Lawrence Fahy, S.M., assistants. Res., 289 Ivy st.
Missions—Athens, Clarke Co.
Clarkesville, Habersham Co.
Dalton, Whitfield Co., every month.
Gainesville, monthly.
Jonesboro, Clayton Co.
Marble Mines, every 4th Sunday.
Marietta, Cobb Co., every 2nd Sunday.
Newnan, monthly.
Rome. Floyd Co., every 1st and 3rd Sunday.
Talapoosa.

Augusta, Richmond Co., St. Patrick's, Jackson and Telfair sts., Rev. P. H. McMahon, rector; Rev. H. Schonhardt, Rev. J. J. Power, assistants.
Schools— For Boys: 5 Brothers of the Sacred Heart. Bro. Theofridus, dir. 137 boys.
For Girls: Connected with St. Mary's Academy. 175 girls.
Missions— Dublin, Laurens Co.
Gordon, Wilkinson Co., St. Benedict's.
Milledgeville, Baldwin Co., Sacred Heart.
Sandersville, Washington Co., St. William's.
Sparta, Hancock Co.

Sacred Heart of Jesus, cor. McKinne and Ellis sts., Rev. Wm. A. Wilkinson, S.J., pastor; Rev. J. Lonergan, S.J., Rev. F. Garbely, S.J.
School— Connected with Sacred Heart Academy.
Chapels — Convent of the Sacred Heart, cor. McKinne and Ellis sts.
Convent of the Franciscan Sisters, Marbury st.

Brunswick, Glynn Co., St. Francis Xavier, Rev. P. J. Luckie, S.M., rector; Rev. J. P. Cassagne, S.M., ass't.
Missions— Blackshear, Pierce Co., occasionally.
Darien, McIntosh Co., Nativity of Our Lady, every 3d Sunday.
Hoboken. Pierce Co., occasionally.
Jekyl Island, occasionally.
Johnston Station, Glynn Co., every other 1st Sunday.
Mt. Pleasant, Wayne Co., occasionally.
Offerman, Pierce Co., occasionally.
St. Mary's, Camden Co., every 2nd Sunday.
St. Simon's, Glynn Co., occasionally.
Waresboro, Ware Co., occasionally.
Way Cross, Ware Co., St. Joseph's, twice a month.
Waynesville, Wayne Co., occasionally.

Columbus, Muscogee Co., Holy Family, Rev. H. Schlenke, pastor.
Missions— Griffin, Spalding Co., monthly, attended from Columbus.
West Point, Troup Co.
Macon, Bibb Co., St. Joseph's, Rev. Jos. Winkelried, S.J., rector; Rev. J. B. McDonnell, S.J., assistanst. 1 lay Brother.
School— Conducted by Sisters of Mercy.
St. Stanislaus' Vineville, connected with the Novitiate.
Sharon, Taliaferro Co., The Purification, Rev. H. David, rector.
Washington, Wilkes Co., St. Joseph's, Rev. Jos. Hennessy, rector.
School— Connected with Academy
Chapel — Convent of the Sisters of St. Joseph.

INSTITUTIONS IN CHARGE OF RELIGIOUS ORDERS.

ORDERS OF MEN.

SAVANNAH. *Benedictine Fathers, High School for Boys.*—Very Rev. Bernard Haas, O.S.B., Rev. Aloysius O'Hanlan, O.S.B.

ATLANTA. *College of Marist Fathers.*—Rev. John E. Gunn, S.M., D.D. (president); Rev. Geo. S. Rapier, S.M., (prefect of studies); Rev. Lawrence Fahy, S.M., Rev. August Reis, S.M., Rev. Francis Southeimer, S.M., Rev. J. Lewis Duclos, SM., Mr. Peter Ouellet, S.M.

AUGUSTA. *College of Sacred Heart*, cor. McKinne and Ellis sts.—Rev. Wm. A. Wilkinson, S.J. (president and prefect of studies); Rev. C. Ruhlmann, S.J. (minister); Rev. N. Davis, S.J. (treasurer); Rev. F. Garbely, S.J. (chaplain); Rev. I. Lonergan, S.J., Rev. A. Guyol, S.J. (prof. of 1st Academic); Mr. I. Salter, S.J. (prof. of 2nd Academic); Rev. N. Davis, J.S. (prof. of 3rd Academic); Rev. P. Marnane, S.J., Mr. P. Redmond, S.J. and Mr. J. Lambert, S.J., John Salter, S.J. (professors in the preparatory department). Scholastics, 3 Lay Brothers. 110 students.

MACON. *St. Stanislaus' Novitiate of the Society of Jesus*, Vineville.—Rev. Michael Moynihan, S.J. (rector and master of novices), Rev. E. Bernard, S.J., (minister and treasurer), Revs. P. de Carrieré, S.J., F. Barry, S.J., W. A. Meriwether, S.J., M. Kenny, S.J., assistants; Rev. J. Chamard, S.J., (prefect of studies and professor of rhetoric), Rev. P. J. O'Leary, S.J. (professor of humanities). Fathers, 8; Scholastics and Novices, 28; Lay Brothers, 7.

ORDERS OF WOMEN.

SAVANNAH. *Convent and Academy of St. Vincent de Paul*, Liberty and Abercorn sts. — Motherhouse of the Sisters of Mercy. 16 Sisters of Mercy. 2 Novices; 1 Postulant. Mother M. Euphrasia, supr. Day pupils, 230.
St. Mary's Home for Female Orphans, Habersham st.—7 Sisters of Mercy. Sister M. Patrick, supr. Orphans, 60.
St. Joseph's Hospital, Taylor and Habersham sts.—12 Sisters of Mercy. Sister M. Dominica, supr.
Home for the Aged.—10 Little Sisters of the Poor. Sister M. Cyrille, supr. 94 inmates.
Colored Orphan Asylum.—Sisters of the Third Order of St. Francis. 5 Sisters, 20 girls.

ATLANTA. *Immaculate Conception Convent and Academy*, Washington st.—7 Sisters of Mercy. Sister M. Irene, supr. Pupils, 80.
St. Joseph's Infirmary, Courtland and Baker sts. — 6 Sisters of Mercy. Sister Brigid, supr.
Loretto Academy, 273 S. Pryor st. — 5 Sisters of St. Joseph. Sister Regis, supr.
Parochial School for Boys. Boys, 60.

AUGUSTA. *St. Mary's Academy.*—11 Sisters of Mercy. Sister Mary Peter, supr. Pupils, 200.
Sacred Heart Academy.—10 Sisters of Mercy. Sister M. Gertrude, supr. Pupils, 275.

BRUNSWICK. *Sisters of St. Joseph.*—Sister Aloysius, supr. 4 Sisters. Pupils, 64.

COLUMBUS. *St. Joseph's Convent and Academy.*—5 Sisters of Mercy. Sister M. Berchmans, supr. Pupils, 86.

MACON. *Mount de Sales Convent and Academy, Mother House.* — 20 Sisters of Mercy. Mother M. Genevieve, supr. Boarders, 50; day-scholars, 164; 3 Novices; 1 Postulant.

SHARON. *Sacred Heart Seminary*, for small boys under 14 years.—9 Sisters of St. Joseph. Sister Agnes, supr. Pupils, 50.

WASHINGTON. *St. Joseph's Academy and Convent.*—Mother-house of the Sisters of St. Joseph. 20 Sisters, In Community: 57 Sisters. Mother M. Gabriel, supr. Pupils, 80. Connected with the Academy is a *School for Colored Children.* Pupils, 35.
St. Joseph's Orphanage.—6 Sisters of St. Joseph. Mother M. Clemens, supr. Orphan boys, 50.

RELIGIOUS COMMUNITIES IN DIOCESE.

COMMUNITIES OF MEN.

Benedictine Fathers — Savannah. 3 Fathers.
Jesuit Fathers (New Orleans Mission) — Augusta; Macon. 18 Fathers.
Marist Fathers—Atlanta, 7; Brunswick. 2; 9 Fathers.
Brothers of the Sacred Heart — Augusta. 5 Brothers.

COMMUNITIES OF WOMEN.

Sisters of Mercy (Savannah, Ga.) — Savannah; Atlanta; Augusta. 70 Sisters.
Sisters of Mercy (Macon).—Macon; Columbus. 27 Sisters.
Sisters of St, Joseph (Washington, Ga.) — Atlanta; Sharon; Washington, Brunswick. 57 Sisters.
Little Sisters of the Poor — Savannah. 10 Sisters.
Sisters of St. Francis — Savannah. 5 Sisters.

RECAPITULATION.

Bishop	1	Seminary for small boys	1
Secular Priests	16	Pupils	75
Priests of Religious Orders	30	Parishes with Parochial Schools	11
Total	46	Pupils in Schools and Academies	2 200
Churches with resident priest	12	Orphan Asylums for white children	2
Missions with Churches	16	Orphan Asylums for colored children	2
Stations	36	Orphans	140
Chapels	14	Total number of young people under Catholic care	2 495
Colleges	3	Hospitals	2
Students	186	Homes for Aged Poor	1
Academies	10		

Catholic Population about..... 21 000

DIOCESE OF SCRANTON

(*Dioecesis Scrantonensis.*)

ESTABLISHED MARCH 3, 1868.

Comprises the Counties of Luzerne, Lackawanna, Bradford, Susquehanna, Wayne, Tioga Sullivan, Wyoming, Lycoming, Pike, and Monroe, Pa.

Square Miles = 8,520.

RIGHT REVEREND

MICHAEL JOHN HOBAN, D.D.,

Bishop of Scranton; cons. March 22, 1896; — Res., *315 Wyoming ave., Scranton, Pa.*

First Bishop—Right Rev. WILLIAM O'HARA, D.D., cons. July 12, 1868; died Feb. 3, 1899.
Vicar-General—Very Rev. THOMAS FRANCIS COFFEY.—Res., *Carbondale.*
Chancellor—Rev. JOHN LOUGHRAN, S.T.D.—Res., *315 Wyoming ave.*
Secretary—Rev. JOHN J. GRIFFIN.—Res., *315 Wyoming ave., Scranton, Pa.*
Diocesan Consultors—Very Rev. P. C. NAGEL, Rev. P. J. MURPHY, Rev. BEN. GRAMLEWICZ, Rev. M. F. CRANE, Rev. P. J. MCMANUS, Rev. T. J. COMERFORD.
Examinatores Cleri—Rev. J. P. O'MALLEY, Rev. R. A. MCANDREWS, Rev. JOHN KOEPER. Rev. MICHAEL BERGRATH and Rev. EDM. FITZMAURICE.
Rural Deans—Very Rev. P. C. NAGEL for Upper, Luzerne Co.; Rev. J. V. HUSSIE for Lower, Luzerne Co.; Rev. JOHN KOEPER for Lycoming and Tioga Cos.; Rev. PATRICK BRODERICK for Susquehanna Co.; Rev. JOSEPH CORONER for Bradford and Sullivan Cos
Procurator Fiscalis—Rev. JAMES MALONE, J.C.D.

CLERGY, CHURCHES, MISSIONS AND SCHOOLS.

CITY OF SCRANTON.

ST. PETER'S CATHEDRAL, 315 Wyoming ave., Rt. Rev. M. J. Hoban, D.D.; Rev. James A. O'Reilly, rector; Revs. John J. Griffin, John Loughran, S.T.D., James Malone, J.C.D., Lalor R. McLaughlin.
School — 30 Sisters of I.H.M. Sister M. Crecentia, dir. Pupils, 360; boys, 96; girls, 264.
SS. HEARTS OF JESUS AND MARY (Polish), 1217 Prospect ave., Rev. Andrew Zychovicz, rector.
School — 4 Sisters of the Holy Family of Nazareth. Sister M. Josaphat, dir. Pupils, 230; boys, 120; girls, 110.
HOLY CROSS, 507 Broadway. Rev. Wm. P. O'Donnell, rector; Rev. S. O'Boyle, assistant.
HOLY ROSARY, 316 William st., Rev. N. J. McManus, rector; Revs. John Moylan, and John Holmes, assistants.
School — 17 Sisters of I.H.M. Sister M. Jerome, dir. Pupils, 700; boys, 274; girls, 426.
ST. JOHN THE BAPTIST (German), 410 South Main st., Rev. Frederick Fricker, rector.
School — 6 Sisters of Christian Charity (414 S. Main ave.) Sister Ermelindis, dir. Pupils, 210; boys, 108, girls, 102.
ST. LUCY (Italian), Rev. Fred. Sbrocca. Res. 206 Chestnut st.
School — 7 Missionary Sisters of Sacred Heart. 115 Chestnut st. Sister Gesuina, dir. Pupils, 180; boys, 60; girls, 120.
ST. ANTHONY OF PADUA (Italian.) (*Dunmore P. O.*) Rev. Joseph Angeletti, rector.
ST. JOHN THE EVANGELIST, 1412 Pittston ave., Rev. E. J. Melley, rector; Rev. Patrick Boland, assistant.
School — 15 Sisters of I.H.M. Sister M. Borgia, dir. Pupils, 456; boys, 132; girls, 274.
ST. JOSEPH'S (*Minooka P. O.*), Rev. Thomas Rea, rector; Rev. Frank Canavan, assistant.
ST. MARY'S, 421 Hickory st., Rev. Peter Christ, rector; Rev. Frank Straub, assistant.
School — 15 Sisters of Christian Charity (425 River st.) Sister Rosa, dir., and 2 lay teachers. Pupils 630; boys, 322; girls, 308.
ST. MARY'S (*Dunmore P. O.*), Rev. Michael B. Donlon, rector; Rev. Frank P. McNally, assistant.

ST. PATRICK'S (Hyde Park), 1403 Jackson st., Rev. Jas. B. Whelan, rector; Revs. Patrick Lavelle, John Dunne, assistants.
School — 15 Sisters of I.H.M. Sister M. Conception, dir. Pupils, 513; boys, 236; girls, 277.
ST. PAUL'S Green Ridge, Rev. Patrick J. McManus, rector; Rev. M. E. Loftus, assistant. Rev. F. Fleming, chap. to Mt. St. Mary's Convent. Res., 1503 Penn ave.
School — 10 Sisters of I.H.M. Sister M. Gregory, dir. Pupils, 373; boys, 188; girls, 185.
HOLY FAMILY (Slovak), Capouse ave.; Rev. Joseph Komorowsky, rector.
School — 2 Sisters of I.H.M. Sister M. Stella, dir. Pupils, 75; boys, 34, girls, 41.
Mission — Throop, Lackawanna Co., St. Mary (Hungarian).
ST. JOSEPH'S (Lithuanian), Providence Rd.; Rev. Anthony Kaupas, rector.
ST. ANN'S MONASTERY (Passionist), Round Woods, N. Main ave., Rev. Joseph Arnheim, C.P., sup.; Rev. Gregory O'Brien, C,P., Rev. Eugene Creegan, C.P.
GREEK RUTHENIAN HOME, Rt. Rev. Andrew Hodobay, Abbot and Canon. 1011 N. Main ave.
GREEK RUTHENIAN CHURCH, Stone ave.; Rev. Michael Lengyel, rector.
GREEK RUTHENIAN CHURCH, Fifth ave; Rev. Michael Jackovits, rector.
GREEK MELCHITE CHURCH, Chestnut st.; Rev. Joseph Simon, rector.

OUTSIDE OF THE CITY OF SCRANTON.

Archbald, Lackawanna Co., St. Thomas Aquinas, Rev. Thos. J. Comerford, rector; Rev. Miles Millane, assistant.
Ashley, Luzerne Co., St. Leo's, Rev. John J. Ruddy, administrator; Rev. P. C. Hurst, assistant.
Mission — Mountain Top, Luzerne Co., St. Catharine's.
Holy Rosary (Slovak), Rev. ——, rector.
Mission — Sugar Notch, Luzerne Co., (Polish).
Athens, Bradford Co., St. Joseph, Rev. M. F. O'Rourke, rector.
Mission — Ulster, Bradford Co., Immaculate Conception, twice a month.
Auburn, Susquehanna Co., St. Bonaventure's, Rev. Patrick J. McHale, rector.
Mission — Meshoppen, Wyoming Co., St. Joachim's.
Avoca, Luzerne Co., St. Mary's, Rev. M. F. Crane, rector; Rev. John F. Morrison, assistant.
Bastress (Express office at Williamsport), Lycoming Co., Immaculate Conception, Rev. John H. Lenfert.
School — 5 Sisters of Christian Charity. Sister Callista, dir. Pupils, 80; boys, 39; girls, 41.
Bentley Creek, Bradford Co., St. Ann's, Rev. Michael Shields, rector.
Mission — Ridgebury, Our Lady of Perpetual Help.
Blossburg, Tioga Co., St. Andrew's, Rev. George J. Lucas, D.D., rector; Rev. John E. Lynott, assistant.
Missions— Arnot, Tioga Co., St. Matthew's.
Mansfield, Tioga Co.
Morris Run, Tioga Co., St. Joseph's.
St. Mary's (Polish), Rev. Bruno Iwanowski, rector.
School — Pupils, 95; boys, 60; girls, 35.
Missions— Arnot (Polish).
School — Pupils, 60; boys, 20; girls, 40.
Morris Run (Polish).
School — Pupils 130; boys, 50; girls, 80.
Carbondale, Lackawanna Co., St. Rose's, Very Rev. Thos. F. Coffey, V.G., rector; Revs. George Dixon, Walter Gorman.
School — 8 Sisters of I.H.M. Sister M. Pius, dir. Pupils, 307; boys, 131; girls, 176.
Station — Waymart, Wayne Co.
Our Lady of Mt. Carmel (Italian), Rev. Anthony Cerruti, rector.
Dickson, Lackawanna Co., St. Thomas Ap., Rev. J. J. Farrell, rector.
Duryea, Luzerne Co., St. Mary's (Polish), Rev. John Orlowski, rector.
Mission — Wyoming, Luzerne Co., St. John Baptist.
Sacred Heart of Jesus, Rev. George Stopper, rector.
Dushore, Sullivan Co., St. Basil's, Rev. Xavier A. Kaier, rector.
School — 4 Sisters of I.H.M. Sister M. Loyola, dir. Pupils, 145; boys, 71; girls, 74.
Eckley, Luzerne Co., Immaculate Conception, Rev. ——, rector.
Edwardsdale, Luzerne Co., St. Hedwiga (Polish), Rev. Anthony Lipinski, rector.
St. Mary's (Lithuanian), Rev. J. V. Kudyrka, rector.
Eynon, St. Mary's (Polish-Lithuanian), Rev. Jos. Servetko, *p.t.*
Forest City, Susquehenna Co., St. Agnes', Rev. Richard Walsh, rector.
St. Anthony of Padua (Lithuanian), Rev. John Kuras, rector.
Freeland, Luzerne Co., St. Casimir's (Polish), Rev. Leopold Suchowski.
St. Ann's, Rev. Michael J. Fallihee, rector; Rev. Martin Fleming, assistant.
School — 10 Sisters of Mercy. Sister M. de Chantal, dir. Pupils, 340; boys, 147; girls, 193.
St. Januarius (Italian), Rev. Peter Luongo, *p.t.*
St. John's (Slovak) Church, Rev. Charles Pajdusak, rector. Res., Ridge st.
Greek Church, Rev. Gabriel Martyak, rector.
Friendsville, Susquehanna Co., St. Francis Xavier's, Rev. Bartholomew Driscoll, rector.
Mission — Middleton, St. Patrick's.

Glen Lyon, Luzerne Co., St. Adalbert's (Polish), Rev. Stanislaus Siedlecki, rector.
Chapel — Macananqua, Luzerne Co.
St. Mary's (Greek Ruthenian), St. ——
Great Bend, Susquehanna Co., St. Lawrence's, Rev. James S. Fagan, rector; Rev. Thos. Leonard, *p.t.*
Mission — New Milford, Susquehanna Co., St. John's.
Harleigh, Luzerne Co., St. Raphael's, Rev. Wm. O'Hara, rector.
Hawley, Wayne Co., St. Philomena's, Rev. Peter C. Winters, rector.
Missions— Ledgedale, Wayne Co., St. Mary's.
White Mills, Wayne Co., St. Joseph's.
Hazleton, Luzerne Co., St. Gabriel's, Rev. James V. Hussie, rector; Revs. John J. Heffron, Edward H. Burke, assistants.
School—19 Sisters of Mercy. Sister M. Austin, dir. Pupils, 330; boys, 147; girls, 183. 4 Music Teachers. Pupils, 70.
St. Stanislaus (Polish), Rev. Richard Aust.
School— Lay Teacher. Pupils, 86; boys, 52; girls, 34.
Holy Trinity (German), Rev. Nicholas Forve, rector.
School—4 Sisters of Christian Charity (118 Oak st.) Sister Electa, dir. Pupils, 100; boys, 48, girls, 52.
St. Joseph's (Slovak) Church, Rev. Matthew Jankola, rector. Res., 344 North Laurel st.
SS. Peter and Paul's (Lithuanian), Rev. ——, rector.
St. Mary's (Greek), Rev. Alex. Novak.
St. John's (Greek), Rev. John Halyko, rector.
Precious Blood (Italian), Rev. Dominic Landro, rector; Rev. — Trezze, assistant *p.t.*
Mission (Italian)—Lattimer, Luzerne Co.
Honesdale, Wayne Co., St. John's, Rev. Thomas Hanley, rector; Rev. James R. Lynch, assistant.
Mission — Caanan, St. Patrick's.
Station — Dyberry, Wayne, Co.
St. Mary's, Rev. William Dassel, rector.
School—5 Sisters of Christian Charity. Sister Milburgis, dir. Pupils, 149; boys, 67; girls, 82.
Hudson, Luzerne Co., St. Joseph's (Polish), Rev, Stanislaus Szpotanski, rector.
Inkerman, Luzerne Co., St. Mark, Rev. J. J. B. Feely.
Jermyn, Lackawanna Co., St. Mary s, Rev. Jeremiah Ig. Dunn.
Jersey Shore, Lycoming Co., St. Luke's, Rev. Denis Bustin.
Jessup, Lackawanna Co., St. James', Rev. Edward Lafferty; Rev. Frank Walsh, *p.t.*
Kingston, Luzerne Co., St. Ignatius', Rev. M. E. Lynott, rector; Rev. Chas. J. Manley assistant.
Mission — Forty Fort (new church).
Greek Church, Rev. Acacius Kaminsky.
Little Meadows, Susquehanna Co., St. Thomas Aquinas, Rev. James O'Malley, rector.
Mission — Warren, St. Luke's.
Luzerne, Luzerne Co., Sacred Heart, Rev. John Steinkirchner.
School—5 Sisters of Christian Charity. Sister Gisela, dir. Pupils, 162; boys, 83, girls, 79.
Mahoopeny (*Stowell P. O.*), Wyoming Co., St. Anthony's, Rev. Frank Mack, rector.
Mission — Wilmot, Bradford Co., St. Francis'.
Matamoras, Pike Co., St. Joseph's, Rev. Jos. Wm. Treitz.
Missions— Lackawaxen, Pike Co., St. Mary's.
Milford, Pike Co., St. Patrick's.
Parker's Glen, Pike Co., Mt. Calvary Chapel.
Station — Pond Eddy, Pike Co.
Mayfield, St. John Baptist (Greek), Rev. ——
Mildred, Sullivan Co., St. Francis of Assisi, Rev. Jno. A. Enright, rector.
Missions— Laporte, Sullivan Co., Sacred Heart.
Lopez, Sullivan Co., St. Mary's.
Eagles Mere, attended during the summer months.
Montrose, Susquehanna Co., Holy Name of Mary, Rev. Anthony Broderick, rector.
Moscow, Lackawanna Co., St. Catharine's, Rev. Daniel Dunne, rector.
Missions— Gouldsboro, Lackawanna Co., St. Mary's.
Tobyhanna, Monroe Co., St. James'.
Nanticoke, Luzerne Co., St. Francis', Rev. James Martin, rector.
School—5 Sisters of Mercy; 1 novice. Sister M. Celestine, dir. Pupils, 162; boys, 85; girls, 77.
Mission — Morgantown, St. Denis'.
Station — Retreat.
St. Stanislaus' (Polish), Rev. Benvenuto Gramlevicz, rector; Rev. Stanislaus Dryer, assistant.
School— Lay teachers. Pupils, 390; boys, 175; girls, 215.
St. Joseph's (Slovak), Rev. Aloysius Vychodil, *p.t.* rector Res., 741 Prospect st.
Holy Trinity (Polish), Rev. John Delinikaitis, rector.
St. Mary's (Polish), Rev. Adolph Nowicki, rector.

Nicholson, Wyoming Co., St. Patrick's, Rev. Peter Gough, rector.
Missions — Tunkhannock, Wyoming Co., Nativity of B.V.M.
Clark Summit, Our Lady of the Snow.
Old Forge, Lackawanna Co., St. Lawrence's, Rev. James F. Jordan, rector.
St. Mary's (Italian). Rev. William Gislon. rector.
St. Nicholas (Greek), Rev. ——, rector.
Olyphant, Lackawanna Co., St. Patrick's, Rev. Patrick Murphy, rector; Rev. J. J. O'Donnell, assistant.
School — 10 Sisters of I.H.M. Sister M. Agnes, dir. Pupils, 270; boys, 132; girls, 138.
Holy Ghost (Slovak), Rev. John R. Stas, rector.
School — 2 Sisters of I.H.M. Sister M. Patricia, dir. Pupils, 220; boys, 72, girls, 148.
Mission — Jessup, Lackawanna Co., St. Michael's.
Sts. Cyril and Methodius (Greek), Rev. ——, rector.
Overton, Bradford Co., St. Patrick's, Rev. Daniel Green, rector.
Mission — Sugar Ridge, St. Philip's.
Parsons, Luzerne Co., St. Dominic's, Rev. Thomas F. Kiernan, rector.
Pittston, Luzerne Co., St. John's, Rev. John P. O'Mally, rector; Revs. M. F. Manley, Richard Jordan, assistants.
School — 20 Sisters of I.H.M. Sister M. Alphonsine, dir. Pupils, 790; boys, 310; girls, 480.
St. Mary's, Rev. John F. Greve, rector; Rev. Thomas O'Malley, assistant.
St. Mary's (German), Rev. Wm. Brehl, rector.
School — 5 Sisters of Christian Charity (41 Carroll st.) Sister M. Caroline, dir. Pupils, 111; boys, 53; girls, 58.
St. Mary's (Slovak), Rev. Andrew Pauco, rector.
Mission — Maltby, Luzerne Co., Holy Trinity Church.
St. Casimir's (Lithuanian), Rev. M. Szedvidis, rector.
Plains, Luzerne Co., Sacred Heart's, Rev. Patrick J. Colligan, rector.
School — 8 Sisters of Mercy. Sister M. Teresa, dir. Pupils, 285; boys 137; girls, 148.
SS. Peter and Paul's (Polish), Rev. Constantine Brzoska, rector.
Pleasant Mount, Wayne Co., Rev. John Healy, rector.
Mission — South Mount Pleasant, St. Cecilia's.
Stations — Aldenville, Wayne Co.
Herrick Centre, Susquehanna Co.
Plymouth, Luzerne Co., St. Vincent's, Rev. Timothy Donohoe, rector; Rev. Daniel J. McCarthy, assistant.
School — 8 Sisters of Mercy. Sister M. Joseph, dir. Pupils, 350; boys, 162; girls, 188.
Mission — Avondale.
Nativity B. V. M. (Polish), Rev. Andrew Smelcz, rector.
St. John Baptist (Polish), Rev. John Gratza.
St. Stephen's (Hungarian), Rev. ——, rector.
Mission — Kingston, Luzerne Co., SS. Cyril and Methodius.
St. Casimir's (Lithuanian), Rev. John Zellinski, rector.
SS. Peter and Paul's (Greek), Rev. Miron Volkay.
Priceburg, Lackawanna Co., Visitation B.V.M. (Polish), Rev. Joseph Dudkiewicz, rector.
School — Pupils 175; boys, 90; girls. 85.
Ralston, Lycoming Co., St. Aloysius', Rev. Hugh J. Geraghty, rector.
Mission — Cascade, St. Mary's.
Rock Lake, Wayne Co.. St. Juliana's, Rev. John Smoulter, rector.
Mission — Damascus, Wayne Co., St. Joseph's.
Stations — Equinunk, Wayne Co.
Lake Como, Wayne Co.
St. Joseph's, Susquehanna Co., Rev. John J. Lally, rector; Rev. M. J. Kelly, *p.t.*
Mission — Silver Lake, Susquehanna Co., St. Augustine's.
Sayre, Bradford Co., Rev. James Shanley, rector.
South Waverly, St. John's, Rev. Edw. O'Reilly.
Stroudsburg, Monroe Co., St. Matthew's, Rev. Francis Craft.
Sugar Notch, Luzerne Co., St. Charles, Rev. John H. Judge, rector.
Susquehanna, Susquehanna Co., St. John's, Rev. Patrick F. Broderick, rector; Rev. M. H. Corgan, assistant.
School — 17 Sisters of I.H.M. Sister M. Casimir, dir. Pupils, 512; boys, 243; girls, 269
Mission — Starucca, Wayne Co., St. Paul's.
Taylor, Lackawanna Co., Immaculate Conception, Rev. James A. Moffitt, rector.
Towanda, Bradford Co., SS. Peter and Paul's, Rev. Joseph Coroner, rector; Rev. Patrick Jos. Kelly, assistant.
School — 7 Sisters of Mercy. Sister M. Bernard, dir. Pupils, 250; boys, 124; girls, 126.
Mission — Barclay, Bradford Co., St. Patrick's.
Station — Durell, Bradford Co.
Standing Stone, Bradford Co.
State Road.
Troy, Bradford Co., St. John's, Rev. William H. Connolly, rector.
Mission — Canton, Bradford Co., St. Michael's.
Wanamie Luzerne Co., (New Lithuanian Church). Rev. ——

Wellsboro, Tioga Co., St. Peter's, Rev. John O'Toole, rector.
Missions— Antrim, Tioga Co., St. John's,
Tioga, Tioga Co., St. Louis'.
Union, Holy Cross.
Stations — Blackwells, Gaines, Gurnee, Leetonia, Osceola, Tioga Co.
Weston, Luzerne Co., Sacred Heart, Rev. Charles v. Welden, rector.
Mission — Nuremberg, St. Joseph's.
White Haven, Luzerne Co., St. Patrick's, Rev. M. J. Bergrath, rector.
School — 5 Sisters of I.H.M. Sister M. Seraphine, dir. Pupils, 135; boys, 61; girls, 74.
Wilkesbarre, Luzerne Co., St. Mary's, Rev. R. A. McAndrew, rector; Revs. Henry Burke, Peter Lynott, assistants.
School — 8 Sisters of Mercy. Mother Francesca, dir. Pupils, 791; boys, 251; girls, 350; in Academy, 189.
St. Aloysius, Rev. Thomas Brehony, rector.
St. Nicholas', Very Rev. Peter C. Nagel, V.F., rector; Revs. John Robling, John Balta, assistants. Res. 226 S. Washington st.
Schools — 18 Sisters of Christian Charity (227 S. Fell st.) Sister Cornelia, dir. Pupils, 766; boys, 404, girls, 362.
St. Ann's Academy. 22 Sisters of Christian Charity. Sister Margaretha, supr. Pupils, 100.
St. Mary's (Polish), Rev. Theophilus Klonowski, rector. Res., 40 Park ave.
School — Pupils, 80; boys, 35; girls, 45.
Holy Saviour, Rev. J. J. Curran, rector; Rev. ——, assistant.
Res., 36 Worrell st.
St. Boniface (German), Blackman st., Rev. Charles J. Goeckel, rector. Res., 237 Blackman st.
Holy Trinity (Lithuanian), 404 E. South st., Rev. Andrew Lopatto, rector.
Sacred Heart of Jesus (Slovak), North Main st. Rev. Joseph Murgas, rector. Res., 421 N. Main st.
St. Joseph's, Rev. John J. McCabe, rector.
United Greek Church, N. Main st., Rev. Anthony Isay, rector.
Mercy Hospital, Rev. M. H. Dunn, chaplain.
Mallinckrodt Convent, Rev. Henry Disselkamp, chaplain.
Williamsport, Lycoming Co., Annunciation, 415 Walnut st., Rev. John Costello, rector; Rev. James J. Gilloegly, assistant.
School — 10 Sisters of I.H.M. Sister M. Boniface, dir. Pupils, 430; boys, 194; girls, 236.
St. Boniface's, 326 Washington st., Rev. John Koeper, rector; Rev. Louis C. Schmidt, assistant.
School — 11 Sisters of Christian Charity. 709 St. Boniface St. Sister Cleopha, dir. Pupils, 290; boys, 140; girls, 150.
Wyoming, Luzerne Co., St. Cecilia's, Rev. P. F. Quinnan, rector.

Retired: Very Rev. J. J. Cummiskey, Revs. E. V. Fitzmaurice, M. J. Manley.
Revs. Joseph Bidlingmaier, Patrick Golden, E. A. Burrows, on sick leave.
Absent: Revs. Thos. Carmody, B. O'Byrne.

INSTITUTIONS IN CHARGE OF RELIGIOUS ORDERS.

ORDERS OF MEN.

SCRANTON. *College of St. Thomas of Aquinas.* Conducted by the Brothers of Christian Schools. Brother Andrew, director. Assisted by Brothers Gordian, Gildas, Antonian, Dennis, Frederick and Felix. The course of studies includes the classics, commercial and elementary departments. 250 pupils in attendance. The Latin and Greek classes are taught by Rev. Lalor McLaughlin, assistant at the Cathedral.

ORDERS OF WOMEN.

SCRANTON. *Mt. St. Mary's Convent and Academy*, Adams ave.—Motherhouse of the Congregation of the Sister-Servants of the Immaculate Heart of Mary. (In Community 211 professed Sisters, 22 Novices, 8 Postulants.—In Community 241 members; 15 branch houses in the diocese). Boarders, 60.
St. Patrick's Orphan Asylum, 1425 Jackson st.—In charge of the Sisters of the Immaculate Heart of Mary. Mother M. Austin, supr. Number of Sisters, 13. Orphans, 140; Boys, 68; girls, 72.
St. Joseph's Infant Asylum, 1850 Adams ave. — In charge of the Sisters of the Immaculate Heart. Sister M. Celestine, supr. Number of Sisters, 7; Infants received during the year, 154; Baptisms, 78. Maternity Cases, 20.
Convent of the Good Shepherd, Providence Retreat. — The object of this Institution is to afford a retreat to unfortunate females, without respect to nation or creed, who wish to reform. There is connected with the Institution an Industrial School for orphans and destitute children. This school is conducted by the religious of Our Lady of Charity of the Good Shepherd. Number in Community: 26. Magdalens 33, Penitents 75, and 34 in the Preservation Industrial School. Sister Mary of Visitation, supr.
CARBONDALE. *St. Rose of Lima's Academy for Boys.*—Sister M. Pius, supr. 21 boys.

HAZLETON. *St. Joseph's Convent* (142 S. Wyoming st.) Sisters of Mercy. Sister M. Austin, supr. 19 Sisters at Hazleton and 1 novice.

WILKESBARRE. *St. Mary's Convent.*—Motherhouse and Novitiate of the Sisters of Mercy for the diocese of Scranton. Sister M. Francesca, Mother supr. Sister M. Cecelia, mistress of novices. 18 Sisters, 10 Novices.—Connected with this Convent is *St. Mary's Academy.* Pupils, 175 girls. — Sisters of Mercy in diocese, 101; novices, 14.

Mallinckrodt Convent, 176 S. Mead st. — Motherhouse, Novitiate and Normal School Course for the Sisters of Christian Charity in the United States. Mother Regina LeClaire, supr. in U. S. Professed Sisters, 61; novices, 56; postulants, 32. Number of Sisters in North America, 592; of novices, 49; of postulants, 40; number of branch houses, 55. Rev. H. Disselkamp, resident chaplain. Res., 371 South st. With the mother-house is connected a boarding and day-school for young ladies, the *St. Ann's Academy.* Sister Margaretha, directress, and 21 Sisters as assistant teachers. Pupils, 108. This community was founded by Mother Pauline von Mallinckrodt, at Paderborn, Prussia, at which place is the General Motherhouse. The present superior-general is Mother Philomena Schmittdill, residing at Paderborn.

Mercy Hospital, cor. Hanover and Church sts. Opened March 7, 1898.—15 Sisters of Mercy. Sister M. ——, supr. 9 lay nurses in training school; 2 resident physicians; 4 orderlies; 52 beds for patients; number of patients during the last year, 753. Rev. M. H. Dunn, chaplain. Res., at the Hospital.

RELIGIOUS COMMUNITIES IN DIOCESE.

COMMUNITY OF MEN.

St, Ann's Monastery (Passionist),—Round Woods, Scranton.

Brothers of the Christian Schools (— —) — St. Thomas College, Scranton.

COMMUNITIES OF WOMEN.

Sister-Servants of the Immaculate Heart of Mary (Scranton, Pa.) — Mother-house, Academy, Orphan Asylum, Foundling Home and 5 Schools in Scranton; Carbondale; Dushore; Olyphant; Pittston; Susquehanna; White Haven; Williamsport.

Sisters of the Good Shepherd (Philadelphia Province) — Scranton.

Sisters of Christian Charity (Wilkesbarre, Pa.) — Mother-house and Academy, St. Nicholas School, Wilkesbarre; Bastross; Duryea; Hazleton; Honesdale; Hyde Park; Luzerne; Pittston; Scranton; Williamsport.

Sisters of the Holy Family of Nazareth (Chicago, Ill.)—Scranton.

Sisters of Mercy (Wilkesbarre, Pa.) — Motherhouse, Academy and 2 Schools, Wilkesbarre; Drifton; Freeland; Hazleton; Nanticoke; Plains; Plymouth; Towanda.

Missionary Sisters of Sacred Heart (New York)—Scranton.

RECAPITULATION.

Bishops	1	Academies for young ladies	4
Secular Priests	169	Females educated in higher branches	325
Regular Priests	3	Parishes with Parochial Schools	38
Greek Priests	10	Pupils	11,360
Churches with resident priest	129	Orphan Asylum	1
Missions with Churches	47	Orphans	145
Total	176	Hospital	1
Stations	21	Infant Asylum	1
Religious Women (incl. novices and postulants)	638	Inmates	127
Theological Students	19	House of Good Shepherd	1
College for boys	1	Inmates	108
Students	250	Children in preservation class	34

Catholic Population, about.....150 000

DIOCESE OF SIOUX CITY

(Dioecesis Sioupolitana.)

ESTABLISHED JANUARY 15, 1902.

Comprises 24 Counties in the northwest part of Iowa, West of Winnebago, Hancock, Wright, Hamilton and Story Counties, and north of Harrison, Shelby, Audobon, Guthrie and Dallas Counties.

Square Miles — 14,518.

RIGHT REVEREND

PHILIP JOSEPH GARRIGAN, D.D.,

First Bishop of Sioux City; appointed March 21, 1902; consecrated May 25, 1902.

Vicar-General—Very Rev. B. C. LENEHAN, *Boone, Iowa.*
Chancellor and Secretary—Rev. J. P. BARRON, Cathedral of the Epiphany *Sioux City, Ia.*
Bishop's Council—Very Rev. B. C. LENEHAN, V.G., Revs. J. SAUNDERS, J. GERLEMANN, J. GRIFFIN, P. J. O'CONNOR, F. X. FEUERSTEIN.
Procurator Fiscalis—Rev. E. HEELAN.
Defensor Matrimonii—Rev. J. KUEMPER.
Examiners of the Clergy—Revs. J. W. TOOHILL, J. F. BRENNAN, B. A. SCHULTE.
Censores Librorum—Revs. J. H. GELING, P. J. O'CONNOR, P. C. KENNY.
Deans—Rev. F. J. BRUNE, Alton; Rev. P. J. FARRELLY, Carroll; Rev. F. X. FEUERSTEIN, LeMars; Rev. M. HENNESSY, Storm Lake; Rev. J. J. SMITH, Emmetsburg; Rev. P. J. BURKE, Ft. Dodge; Rev. T. TREACY, Sheldon; Rev. B. A. SCHULTE, Templeton.

CLERGY, CHURCHES, MISSIONS AND SCHOOLS.

CITY OF SIOUX CITY.

CATHEDRAL OF THE EPIPHANY, cor. 10th and Douglas sts., Rt. Rev. P. J. Garrigan, D.D.; Rev. J. P. Barron, chancellor and secretary; Revs. J. L. Kerby, D. Hurley. Bishop's House, 1011 Douglas st.
School—12 Sisters of Charity of the Blessed Virgin Mary (10th and Pearl sts.). Sister Benedicta, dir. Pupils, 400.
ST. BONIFACE'S. Rev. H. J. Schleier. Res., 416 Main st.
School—5 Sisters of Christian Charity Sister Theonilla, supr. Pupils, 140.
ST. JOSEPH'S, 8th and Iowa sts.. Rev. P. J. O'Connor, Rev. Francis Noonan, ass't.
School—9 Sisters of Charity of the Blessed Virgin Mary. Sister Edmunda, dir. Pupils, 346.
ST. JOHN BAPTIST (French), Rev. L. P. Dagnault.

OUTSIDE OF THE CITY OF SIOUX CITY.

Akron, Plymouth Co., St. Patrick's, Rev. T. B. Sullivan.
Algona, Kossuth Co., St. Cecilia's, Rev. W. J. Halpin.
Alton, Sioux Co., St. Mary's, Rev. F. J. Brune, V.F.
School—8 Sisters of St. Francis. Sister M. Christine, dir. Pupils, 249.
Alvord, Lyon Co., St. —— Rev. William P. Desmond,
Missions—Doon, Lyon Co.
George, Lyon Co.
Anthon, Woodbury Co., St. ——, Rev. James Kelly.
Mission—Oto, Woodbury Co.
Arcadia, Carroll Co., St. John's, Rev. J. A. Schulte.
School—4 Sisters of St. Francis. Sister Helen, dir. Pupils 140.
Armstrong, Emmet Co., St. Mary's, Rev. Francis Wrenn.
Mission—Germania, Kossuth Co., St. ——.
Ashton, Osceola Co., Our Lady of Perpetual Help, Rev. J. P. Hoffmann.
School—5 Sisters of St. Francis. Sister M. Ambrosia, dir. Pupils, 165.
Ayrshire, Palo Alto Co., Sacred Heart, Rev. L. Carroll.

Bancroft, Kossuth Co., St. John the Baptist, Rev. Anthony J. Schemmel.
School—7 Sisters of St. Francis. Sister M. Agatha, dir. Pupils, 255.
Barnum, Webster Co., St. Joseph's, Rev. D. J. Heelan.
Boone, Boone Co., Sacred Heart, Very Rev. B. C. Lenehan, V.G., Rev. D. Logue, ass't.
School—6 Sisters of Charity of the Blessed Virgin Mary. Sister Mary Leontia, dir. Pupils, 151.
Mission — Ogden, Boone Co.
Station — Fraser, Boone Co.
Breda, Carroll Co., St. Bernard's, Rev. G. H. Leuhrsmann, Rev. P. Warzawa, ass't.
School—4 Franciscan Sisters of the Perpetual Adoration. Sister M. Eugenia, dir. Pupils, 180.
Carroll, Carroll Co., St. Joseph's, Rev. P. F. Farrelly, V.F.
School — 2 Franciscan Sisters of the Perpetual Adoration. Sister M. Pia, dir. Pupils, 132.
SS. Peter and Paul's (German), Rev. Jos. Kuemper.
School—4 Franciscan Sisters of the Perpetual Adoration and 1 lay teacher. Sister Theophania, dir. Pupils. 300.
Charter Oak, Crawford Co., St. Boniface, Rev. Leonard J. Cooper.
Mission — Ute, Monona Co., St. Mary's.
Cherokee, Cherokee Co., Immaculate Conception, Rev. James T. Saunders.
Churdan, Greene Co., St. ——, Rev. Wm. Cooke.
Mission — Cedar Creek, Greene Co.
Clare, Webster Co., St. Matthew's, Rev. M. Darcey.
School—4 Presentation Nuns. Sister M. Scholastica, dir. Pupils, 120.
Coon Rapids, Carroll Co., Annunciation, Rev. H. C. Eckert.
Mission — Dedham, Carroll Co., St. Joseph's.
Danbury, Woodbury Co., St. Patrick's, Rev. Timothy Meagher.
School — 5 Presentation Nuns. Sister M. Francis, dir. Pupils, 100.
St. Mary's. attended from Mapleton.
School — 3 Sisters of St. Benedict. Pupils, 85.
Denison, Crawford Co., St. Rose of Lima's, Rev. M. J. Farrelly.
Duncombe, Webster Co., St. Joseph's, Rev. J. W. Ryan.
Missions— Lehigh, Webster Co.
Vincent, Webster Co.
Early, Sac Co., Sacred Heart, Rev. P. M. Costello.
School — 1 lay teacher. Pupils, 35.
Missions— Sac City, Sac Co., St. Mary's.
Schaller, Sac Co., St. Joseph's.
Emmetsburg, Palo Alto Co., Assumption of the Blessed Virgin, Rev. John Smith, V.F., Rev. M. J. Costello. assistant.
School—7 Sisters of Charity of the Blessed Virgin Mary. Sister M. Emily, dir. Pupils, 255.
Estherville, Emmet Co., St. Patrick's, Rev. John R. Daly.
Mission — Spirit Lake, Dickinson Co., Sacred Heart.
Fonda, Pocahontas Co., St. Mary's, Rev. Jas. Brennan.
Fonda, North, St. Columbkille's. Rev. M. Hetherington.
Fort Dodge, Webster Co., Corpus Christi Church, Rev. P. J. Burke, V.F., pastor; Rev. Michael Bradly, ass't.
School—Connected with Boarding-School. Pupils, 100. Sisters of Charity of the Blessed Virgin Mary.
Sacred Heart Church, Rev. E. Heelan.
School — 6 Sisters of Charity, B. V. M. Sister M. Chrysantha, dir. Pupils, 135.
Gilmore City, Pocahontas Co., St. John's, Rev. S. Butler.
Mission— Lizard, Pocahontas Co., St. Patrick's.
Graettinger, Palo Alto Co., Immaculate Conception, Rev. John Kelly.
Grand Junction, Greene Co., St. Bridget's, Rev. P. C. Kenny.
School— 5 Sisters of Mercy. Sister M. Berchmans, dir. Pupils, 50.
Mission — Paton, Green Co., St. John's.
Granville, Sioux Co., St. Joseph's, Rev. J. A. Gerlemann.
School—5 Sisters of St. Francis. Sister M. Bernardine, dir. Pupils, 175.
Halbur, Carroll Co., St. Augustine's, Rev. J. Baeumler.
School — 1 lay teacher. Pupils 85.
Hawarden, Sioux Co., St. Mary's. Rev. E. Masterson.
School—7 Franciscan Sisters. Sister Dolores, dir. Pupils, 120.
Hospers, Sioux Co., St. Anthony's, Rev. John H. Geling.
School—4 Sisters of St. Francis. Sister M. Remigia, dir. Pupils 90.
Ida Grove, Ida Co., Sacred Heart, Rev. D. J. O'Brien.
Mission — Holstein, Ida Co., Our Lady of Good Counsel.
Jefferson, Greene Co., St. Joseph's, Rev. B. O'Reilly.
Missions— Scranton City, Greene Co., St. Paul's.
St. Mary's, Greene Co.
Kingsley, Plymouth Co., St. Michael's, Rev. J. W. Toohill.
Mission—Moville, Woodbury Co., Immaculate Conception.
Station —Correctionville, Woodbury Co.

Larchwood, Lyon Co., St. ——— Rev. Geo. Cooke.
Le Mars, Plymouth Co., St. Joseph's, Revs. F. X. Feuerstein and Albert Schaefer, D.D.
School— 9 Sisters of Christian Charity. Sister Ansgaria, dir. Pupils, 203.
St. James', Rev. E. O'Farrell.
School— 4 Franciscan Sisters (Front st.). Sister M. Margaret, dir. Pupils, 90.
Livermore, Humboldt Co., Sacred Heart Church, Rev. M. McNerny.
Station — Dakota City, Humboldt Co.
Loherville, Calhoun Co., St. Joseph's, Rev. G. Costello.
Missions— Lake City, Calhoun Co.
Rockwell City, Calhoun Co.
Mallard, Palo Alto Co., St. Mary's, Rev. F. X. Roesler.
School— 3 School Sisters of St. Francis. Sister Philippina, dir. Pupils, 60.
Manilla, Crawford Co., Sacred Heart, Rev. M. M. Tierney.
Missions— Buck Grove, Crawford Co.
Manning, Carroll Co.
Manson, Calhoun Co., St. Thomas, Rev. John McAuliffe.
Mission -- Pomeroy, Calhoun Co., St. Mary's.
Mapleton, Monona Co., St. Mary's, Rev. A. J. Wagener.
School— 3 Sisters of St. Francis. Sister M. Rosalia, dir. Pupils, 69.
Mission — Danbury, Woodbury Co., St. Mary's.
School — 3 Sisters of St. Benedict. Pupils, 85.
Marcus, Cherokee Co., Holy Name, Rev. J. A. O'Reilly.
School— 5 Sisters of Charity of the Blessed Virgin Mary. Sister M. Bernardine, dir. Pupils, 80.
Maryhill, (*P.O. Cherokee, Rural Route No. 2*) Visitation, Rev. John Anler.
School — 4 Sisters of Christian Charity. Sister Medarda, supr. Pupils, 74.
Maurice, Sioux Co., St. Mary's, Rev. M. M. Grady.
Station — Struble, Plymouth Co.
Merrill, Plymouth Co., Assumtion Church, Rev. Peter Connolly.
Mission — Ellendale, Plymouth Co., St. Joseph's.
Moorland, Webster Co., St. ———, Rev. William Shanahan.
Mission — Coalville, Webster Co., St. ———
Mount Carmel, Carroll Co., Our Lady of Mt. Carmel, Rev. Fred. Huesmann.
School— 3 Franciscan Sisters of the Perpetual Adoration. Sister M. Adolphine, dir. Pupils, 163.
Neptune, Plymouth Co., St. Joseph's, Rev. Thos. Coffey.
Odebolt, Sac Co., St. Martin's, Rev. G. Wienhold.
School—4 Sisters of St. Francis. Sister M. Germaine, dir. Pupils, 81.
Station — Arthur, Ida Co.
Onawa, Monona Co., St. ——— Rev. T. B. Smith.
Missions— Blencoe, Monona Co., The Nativity.
Hornick, Woodbury Co., The Assumption.
Whiting, Monona Co., St. John's.
Oyens, Plymouth Co., St. Catherine's, Rev. H. Rolfes.
School — 4 Sisters of St. Francis. Sister M. Agnes, dir. Pupils, 79.
Pocahontas, Pocahontas Co., Sacred Heart, Rev. W. A. Pape.
School— 4 Sisters of St. Francis. Sister M. Dorothea, dir. Pupils, 112.
SS. Peter and Paul's (Bohemian), Rev. Anthony Duda.
Remsen, Plymouth Co., St. Mary's, Rev. F. X. Schulte, Rev. John Heinzlmeier, ass't.
School — 8 Sisters of St. Francis. Sister M. Petronilla, dir. Pupils, 254.
Rock Rapids, Lyon Co., Holy Name, Rev. Thos. Dullard.
Rock Valley, Sioux Co., St. Mary's, Rev. J. Phelan.
School — 4 Sisters of St. Francis. Sister M. Alphonsa, dir. Pupils, 80.
Mission — Hull, Sioux Co., St. Joseph's.
Rolfe, Pocahontas Co., St. Margaret's, Rev. J. G. Murtagh.
Missions— Laurens, Pocahontas Co.
Sioux Rapids, Buena Vista Co.
Sutherland, O'Brien Co.
Roselle, Carroll Co., Holy Angels', Rev. Ulric Frey.
School — 4 Franciscan Sisters of Perpetual Adoration. Pupils, 130.
Ruthven, Palo Alto Co., Sacred Heart, Rev. D. F. McCaffrey.
St. Benedict, Kossuth Co., St. Benedict's, Rev. A. Erdmann.
School — 4 Sisters of St. Francis. Sister Euphrasia, dir. Pupils, 95.
St. Joseph's, Kossuth Co., Rev. E. J. Jungblut.
School — 3 Sisters of St. Francis. Sister M. Barbara, dir. Pupils, 86.
Salix, Woodbury Co., St. Joseph's, Rev. J. A. Griffin.
School — Sisters of St. Joseph. Sister M. de St. Sacrament, supr. Pupils, 150.
Sanborn, O'Brien Co., St. Cecilia's, Rev. James McCormack.
Mission — Primgar.
Station — Hartley, O'Brien Co.
Sheldon, O'Brien Co., St. Patrick's, Rev. T. Treacy, V.F.
Sibley, Osceola Co., St. Andrews, Rev. E. O'Reilly.
Mission — Lake Park, Dickinson Co.
Spencer, Clay Co., Sacred Heart, Rev. M. J. Quirk.

Spencer, Clay Co. (continued).
Missions— Milford, Dickinson Co.
Everly, Clay Co.
Storm Lake, Buena Vista Co., St. Mary's, Rev. M. Hennessy, V.F.
Mission — Newell, Buena Vista Co.
Templeton, Carroll Co., Sacred Heart, Rev. B. A. Schulte.
School — 5 Sisters of the Most Precious Blood. Sister M. Servatia, dir Pupils, 200.
Vail, Crawford Co., St. Ann's, Rev. James Murphy.
School — 5 Franciscan Sisters. Sister M. Teresa, dir. Pupils, 130.
Mission — West Side, Crawford Co., St. Mathias'.
Wall Lake, Sac Co., St. Joseph's, Rev. D. J. Kelly.
Mission — Auburn, Sac Co.
Wesley, Kossuth Co., St. Joseph's, Rev. B. Schilmoeller.
School — 3 School Sisters of St. Francis. Sister Thaddea, dir. Pupils, 90.
West Bend, Palo Alto Co., SS. Peter and Paul, Rev. P. Dobberstein.
School — 3 Franciscan Sisters of the Perpetual Adoration. Sister Romana, dir Pupils, 128.
Mission — Ottosen.
Whittemore, Kossuth Co., St. Michael's, Rev. E. Dullard.
School — Presentation Nuns.
Willey, Carroll Co., St. Mary's, Rev. M. Ruemmele.
School — 3 Franciscan Sisters, P.A. Sister M. Raymunda, dir. Pupils, 137.

Absent on leave: Rev. Dr. Wm. J. Kerby, Catholic University, Washington, D.C.; Rev. J. Brady.

ORDERS OF WOMEN.

SIOUX CITY. *St. Joseph Mercy Hospital* (175 beds).—14 Sisters of Mercy. Training School, 20. Sister Mary Louis, supr. Rev. M. C. Daly, chaplain.
St. Vincent's Young Ladies Home. Motherhouse of the Sisters of St. Benedict. Mother Gertrude, supr.
CARROLL. *St. Anthony's Convent and Academy.* — 10 Franciscan Sisters of the Perpetual Adoration. Sister M. Pia.
EMMETSBURG. *St. Mary's Academy.*—7 Sisters of Charity, B.V.M. Sister Emily, dir. Pupils, 255.
FT. DODGE. *Corpus Christi Academy,*—6 Sisters of Charity, B.V.M. Sister Agreda, dir. Pupils, 112.
MARCUS. *Loretto Academy.*—7 Sisters of Charity of the Blessed Virgin Mary. Sister M. Bernardine, dir. Pupils, 80.
SALIX. *St. Joseph's School and Day School.*—Sisters of St. Joseph. 6 Sisters. Sister Marie du St. Sacrement, supr. Pupils, 150.

RELIGIOUS COMMUNITIES IN THE DIOCESE.

Sisters of St. Benedict (Sioux City, Iowa.)—St. Vincent's Young Ladies Home, Sioux City.
Sisters of Charity of the Blessed Virgin Mary (Dubuque, Iowa)—Cathedral and St. Joseph Schools, Sioux City; Boone; Emmetsburg; Marcus; Corpus Christi Academy and Sacred Heart School, Fort Dodge.
Sisters of Christian Charity (Wilkesbarre, Pa.)—Baum; Le Mars; Sioux City.
Sisters of St. Francis (Dubuque, Ia.)—Alton; Arcadia; Ashton; Denison; Bancroft; Granville; Odebolt; Oyens; Pocahontas; Remsen; Rock Valley; Roselle; St. Benedict; St. Joseph.
Franciscan Sisters (Clinton, Iowa)—Hawarden; LeMars; Vail.
Franciscan Sisters of Perpetual Adoration (La Crosse, Wis.) — Breda; Academy and 2 Schools, Carroll; Mt. Carmel; Roselle; West Bend; Willey.
School Sisters of St. Francis (Milwaukee, Wis).—Calmar; Cherokee; Mallard; Wesley.
Sisters of St. Joseph (Bourg, France)—Salix.
Sisters of Mercy (Dubuque, Iowa)—Hospital, Sioux City.
Sisters of Mercy (Cedar Rapids, Iowa). - Grand Junction.
Sisters of the Most Precious Blood (Maria Stein, Ohio.)—Templeton.
Presentation Nuns B.V.M. (Dubuque, Iowa).—Clare; Danbury; Whittemore.

RECAPITULATION.

Bishop	1	Academies	3
Diocesan priests	95	Pupils attending	150
Churches with resident priests	84	Parochial Schools	43
Missions with Churches	32	Pupils	5876
Total Churches	116	Orphan Asylum	—
Stations	24	Orphans	—
Chapels	45	Hospital	1
		Young Ladies Home	1

Catholic Population 50 000

DIOCESE OF SIOUX FALLS

(*Dioecesis Siouxormensis.*)

ESTABLISHED IN 1889.

Comprises that part of the State of South Dakota east of the Missouri River.

Square Miles = 35,091.

RIGHT REVEREND

Thomas O'Gorman, D.D.,

Bishop of Sioux Falls; consecrated April 19, 1896.—Res., *Sioux Falls, South Dakota.*

First Bishop — Right Rev. MARTIN MARTY, D.D., Bishopof Sioux Falls; cons. Feb. 1, 1880 Bishop of Tiberias; Vicar-Apostolic of Dakota; transferred to St. Cloud, Minn., 1894; died Sept. 19, 1896.

Vicar-General—Rt. Rev. Mgr. T. A. FLYNN, *Madison, S. Dak.*

Chancellor—Rev. WM. NOLAN. — Res., *Sioux Falls, S. Dak.*

Consultors—Rev. THOMAS F. STECHER, Rev. E. A. BOUSKA, Very Rev. THOS. A. FLYNN. V.G., Rev. B. H. BUNNING, Rev. W. V. NOLAN, Rev. B. J. KELLY.

Rural Deans — Rev. J. J. SHEA, *Mitchell, S. Dak.*; Rev. GEO. SHEEHAN, *Elkton, S. Dak.*; Rev. H. MENSING, *Webster, S. Dak.*; Rev. J. E. COLLINS, *Ramona;* Rev. CHAS. ROBINSON, *Elk Point.*

Irremovable Rectors — Rev. H. MENSING, *Webster;* Rev. J. J. SHEA, *Mitchell.*

Examinatores Cleri—Rt. Rev. Mgr. T. FLYNN, V.G., Rev. H. MENSING, Rev. J. J. SHEA.

Procurator Fiscalis—Rev. B. WEBER.

Defensor Matrimonii — Rev. L. LINK.

CLERGY, CHURCHES, MISSIONS AND SCHOOLS.

CITY OF SIOUX FALLS.

ST. MICHAEL'S PRO-CATHEDRAL, Rev. William V. Nolan.
Chapel St. Joseph's, Bishop's Residence.

OUTSIDE OF THE CITY OF SIOUX FALLS.

Aberdeen, Brown Co., Sacred Heart, Rev. John O'Hora.
School —Presentation Nuns. Academy. Mother M. Joseph, supr. Pupils, 25.
St. Luke's Hospital— Rev. R. W. Haire, chaplain.
Parochial School—Pupils, 100.
Alexandria, Hanson Co., Our Lady of Mercy, Rev. H. Victor.
Armour, Douglas Co., St. George's, Rev. Wm. S. O'Meara, Rev. J. O'Farrell.
Mission — Tripp, Hutchinson Co., St. William's.
Stations— Geddes, Charles Mix Co.
Platte, Charle9 Mix Co.
Beresford, Union Co., St. Teresa's, Rev. Jas. McNally, pastor.
Mission — Centreville, Turner Co., Mother of Mercy.

Big Stone, Grant Co., St. Charles', Rev. G. Hepperle.
Bridgewater, McCook Co., St. Stephen's, Rev. B. H. Bunning.
Bryant, Hamlin Co., St. Mary's, Rev. Fr. Keating.
Mission — Naples, Clark Co., St. Patrick's.
Station — Willow Lake, Clark Co.
Clark, Clark Co., St. Michael's, vacant.
Mission — Henry, Codington Co., St. Henry's.
Columbia, Brown Co., St. Columba's, Rev. M. S, Kane.
Missions— Andover, Day Co., All Saints.
Britton, Marshall Co., St. John de Britto.
Frederick, Brown Co., St. Frederick's.
Langford, Marshall Co., St. Peter Claver's.
Stations— Groton, Brown Co.
Hecla, Brown Co.
Westport, Brown Co.
Dell Rapids, Minnehaha Co., St. Mary's, Rev. M. J, Martyn.
Missions— Garretson, Minnehaha Co., St. Rose's.
Huntimer, Minnehaha Co., St. Joseph's.
De Smet, Kingsbury Co., St. Thomas', Rev. John F. Hogan.
Mission — Arlington, Kingsbury Co., St. John's.
Elk Point, Union Co., St. Joseph's, Rev. N. M. Redmond.
Elkton, Brookings Co., Our Lady of Good Counsel, Rev. G. Sheehan, pastor; Rev. P. V. Coyne, assistant.
Parochial School—Presentation Nuns. Sister M. Gertrude, supr. Pupils, 130.
Missions— Aurora, Brookings Co., St. Martin's.
White, Brookings Co., St. Paul's,
Station — Brookings, Brookings Co.
Emery, Hanson Co., St. Martin's, Rev. G. Hoffmann.
Parochial School—Lay teacher. Pupils, 60.
Emmet, Union Co., St. Joseph's, Rev. M. Traynor.
Epiphany, Hanson Co., Holy Three Kings, Rev. J. Heidegger.
School— Lay teacher. Pupils, 75.
Estelline, Hamlin Co., St. Francis of Sales', Rev. Joseph A. Flynn.
Mission — Castlewood, Hamlin Co., St. John's.
Ethan, Davison Co., Holy Trinity, Rev. L. Kerley.
Missions— Emsley, Davison Co., Assumption.
Farmer, Hanson Co., St. Peter's.
Flandreau, Moody Co., SS. Simon and Jude, Rev. M. Dermody.
Mission – St. Michael's, Moody Co.
Frank, Marshall Co., St. Michael's, Rev. M. J. Buscher.
School— Lay teacher. Pupils, 50.
Mission — St. Joseph's, Marshall Co.
Garryowen (Spink P. O.), Union Co., St. Mary's, Rev. W. Dowling.
Hartford, Minnehaha Co., St. George's, Rev. M. Sack.
Mission — Wellington, Minnehaha Co., St. Joseph's.
Hillsview, McPherson Co., St. Joseph's, Rev. N. Dahlmanns.
Mission — Eureka, McPherson Co., St. Mary's.
Hoven, Potter Co., St. Bernard's, Rev. C. Sass.
School— Lay teacher. 70 children.
Howard, Miner Co., St. Agatha's, Rev. Thos. F. Stecher.
Missions— Brisbine, Sanborn Co., St. Donatus'.
Carthage, Miner Co., St. Cyprian's.
Huron, Beadle Co., St. Martin's, Rev. D. F. Desmond.
Missions— Cavour, Beadle Co., St. Patrick's.
St. William's.
Stations— Bancroft, Kingsbury Co.
Bonilla, Beadle Co.
Broadland, Beadle Co.
Wessington, Beadle Co.
Wolsey, Beadle Co.
Ipswich, Edmunds Co., Holy Cross, Rev. S. Duren.
Mission — Bowdle, Edmunds Co., St. Augustine's.
Frederick, Brown Co., St. Frederick's.
Stations— Leola, McPherson Co.
Evarts, Walworth Co.
Jefferson, Union Co., St. Peter's, Rev. C. Robinson, pastor.
School — Presentation Nuns.
Kimball, Brule Co., St. Margaret's, Rev. C. O'Flaherty.
Mission — Pukwana, Brule Co., St. Anthony's.
Stations— Chamberlain, Brule Co.
Vacoma.
Kranzburg, Codington Co., Holy Rosary, Rev. J. H. Hansen.
School— Lay teacher. 75 children.
Lennox, Lincoln Co., St. M. Magdalen's, Rev. Chas. Boley.

Lennox, Lincoln Co. (continued).
Missions— Canton, Lincoln Co., St. Chrysostom's.
Davis, Turner Co., St. Anthony's.
Worthing, Lincoln Co., St. Edward's.
Madison, Lake Co., St. Thomas', Rt. Rev. Mgr. Thos. A. Flynn, V.G.
Marion Junction, Turner Co., Our Lady of Perpetual Help. Rev. P. Grabig.
Parochial School (building). Sisters St. Francis of Milwaukee.
Mission — Monroe, Turner Co., St. Peter's.
Milbank, Grant Co., St. Charle's, Rev. J. L. Wulf.
School— Presentation Nuns. Sister M. Benedict. 75 children.
Miller. Hand Co., St. Ann's, attended from Stephan by Rev. Pius Boehm, O.S.B., und Rev. Ambrose Mattingley, O S.B.
Mission — Duncan, Buffalo Co., St. Placidus'.
Mitchell, Davison Co., Holy Family, Rev. J. J. Shea.
School— Presentation Nuns. Sister M. Frances. 100 children.
Montrose, McCook Co., St. Patrick's, Revs. B. J. Kelly, M. J. McCarthy, ass't.
Orient, Faulk Co., St. Joseph's, Rev. M. Dooley.
Mission — Gettysburg, Potter Co., Sacred Heart.
Stations— Polo, Hand Co.
Faulkton, Faulk Co.,
Lebanon, Potter Co.
Seneca, Faulk Co.
Parker, Turner Co., St. Christina's, Rev. P. J, Kelly.
Mission — Hurley, Turner Co., St. Joachim s.
Parkston, Hutchinson Co., Sacred Hearts, Rev. J. J. Reiland.
School— 4 Sisters of St. Joseph. Sister Celestine, dir. Pupils, 80.
Pierre, Hughes Co., SS. Peter and Paul's, Rev. J. J. O'Neil, pastor; Rev. E. Lahecha, assist.
School— Benedictine Sisters Sister M. Catherine. 75 children.
St. Mary's Hospital—Benedictine Sisters. Sister M. Catherine.
Mission — Fort Pierre, Stanley Co., St. Catherine's.
Stations— Blunt, Hughes Co.
Harrold, Hughes Co.
Highmore, Hyde Co.
Okobojo, Sully Co.
Ramona, Lake Co., St. William's, Very Rev. J. E. Collins.
Mission — Badus, Lake Co., St. Anne's.
Station — Oldham, Kingsbury Co.
Redfield, Spink Co., St. Bernard's, Rev. G. McConnachie.
Missions— Frankfort, Spink Co., St. Anne's.
Melette, Spink Co., St. Joseph's.
Stations— Athol, Spink Co.
Tulare, Spink Co.
Salem, McCook Co., St. Mary's, Rev. B. Weber.
School— 4 Sisters of St. Francis of Assisi, M.C. Sister M. Clotildis, dir. Pupils, 90.
Sisseton, Roberts Co., SS Peter and Paul's, Rev. Wm, Quilty.
Academy and day School—Ursuline Sisters. Sister M. Aloysia. 50 children.
Missions— Wilmot, Roberts Co., St. Mary's.
Veblen, Marshall Co., St. Andrew's.
Stations— Effington, Roberts Co.
Windom, Roberts Co.
Springfield, Bonhomme Co., St. Vincent's, Rev. J. R. Higgins.
Missions— Running Water, Bonhomme Co., St. Bernard's.
Scotland, Bonhomme Co., St. George's.
Station — Indian Creek.
Starr, Hutchinson Co., SS. Peter and Paul's, Rev. J. Hermeling.
School— Benedictine Sisters. 75 children.
Tabor, Bonhomme Co., St. Wenceslas', Rev. E. A. Bouska, Rev. Fr. Kruyzynski, assistant.
School— Lay teachers. 80 children.
Mission — Lesterville, Yankton Co., Immaculate Conception.
Thorson, Day Co., St. Joseph's, Rev. J. Woytowicz (*Grenville P.O.*).
School— Lay teachers. 80 children.
Turton, Spink Co., St. Louis', Rev. M.E. Guenard.
School— Ursuline Nuns. 60 children.
Missions— Raymond, Spink Co., St. Raymond's.
Verdou, Brown Co., St. Charles'.
Stations— Conde, Spink Co,
Doland, Spink Co.
Bradley, Clark Co.
Tyndall, Bonhomme Co., St. Leo's, Rev. E. Fierek.
Mission — Vodnany, Bonhomme Co., St. Cyril and Methodius.
Stations— Wagner, Charles Mix Co.
Fairfax, Gregory Co.
Vermillion, Clay Co., St. Agnes', Rev. Thomas Flood.

Vermillion, Clay Co. (continued).
Motherhouse, Academy and Parochial School—12 Benedictine Sisters. Mother Mathilda, prioress. 85 children. In Community, 84 Sisters. 8 Novices.
Mission — Fairview, Lincoln Co., Mother of Sorrows.
Wakonda, Clay Co., St. Lawrence's, Rev. E. J. Egan.
Watertown, Codington Co., Immaculate Conception, Rev. P. A. Lauer, Rev. E. Bonneterre, assistant.
Missions— Esterly, Codington Co., St. Maurice's.
Waverly, Codington Co., St. Joseph's.
Revillo, Grant Co., Annunciation.
Grover, Codington Co., St. Peter's.
Webster, Day Co., St. Otto's, Rev. H. Mensing.
School— Benedictine Sisters. Sister M. Anastasia. 100 children.
Mission — Bristol, Day Co., St. Anthony's.
Station — Waubay, Day Co.
White Lake, Aurora Co., St. Peter's, Rev. F. J. Feinler.
Missions— Holy Trinity.
Plankinton, Aurora Co., St. John's.
Robey, Aurora Co., St. Willibrord's.
St. Procopius'.
Woonsocket, Sanborn Co., St. Wilfrid's, Rev. B. J. Birkle.
Missions— Letcher, Sanborn Co., St. Scholastica's.
Artesian, Sanborn Co., St. Charles'.
Stations— Wessington Springs, Jerauld Co.
Roswell, Miner Co.
Yankton, Yankton Co., Sacred Heart, Rev. L. Link, pastor; Rev. C. Byrne, assistant.
School— Benedictine Sisters. Sister M. Benedicta. 90 children.
Hospital— Benedictine Sisters. Sister M. Beatrice. Rev. P. Cassidy, chaplain.
Ecclesiastical Embroidery School—Sister Beatrice.
Missions— Lakeport, Yankton Co., St. John the Baptist.
Idylwilde, Turner Co., St. Bonifacius'.
Jamesville, Yankton Co., St. Agnes'.
Mayfield, Yankton Co., St. Kyran's.
Walshtown, Yankton Co., St. Bridget's.
Zell, Faulk Co., St. Mary's, vacant.
School— Benedictine Sisters. Sister M. de Sales. 80 children.

Retired: Rev. C. St. Pierre, Houston.

INDIAN MISSIONS.

Crow Creek Reservation, Immaculate Conception, Stephan, Hyde Co., Rev. Pius Boehm, O.S.B., Rev. Ambrose Mattingley, O.S.B. 6 Benedictine Sisters. School, 70 children. 2 Indian Catechists.
Missions— Lower Brule Agency, St. Mary's.
Crow Creek Agency, Bethlehem's.

RELIGIOUS COMMUNITIES IN DIOCESE.

COMMUNITIES OF MEN.

Benedictine Fathers (St. Meinrad Abbey) 2.

COMMUNITIES OF WOMEN.

Ursulines—7. Motherhouse, St. Andrew's; Convent, Sisseton; Hospital, Webster; School, Turton.
Presentation Nuns—28; Novices, 2; Postulants, 2. Motherhouse, Aberdeen, Sister M. Joseph; St. Luke's Hospital, Aberdeen; Schools: Aberdeen, Elkton, Jefferson, Mitchell, Milbank.
Franciscan Sisters (Milwaukee).—Marion, Salem.
Benedictine Sisters (Community of Yankton)—Sisters 80. Novices 16. Candidates 1. Motherhouse, St. Joseph's Convent, Vermillion, Mother Mathilda, prioress: Hospitals: Yankton, Pierre; Schools: Fort Yates, Stephan, Pierre, Webster, Yankton, Zell; School of Ecclesiastical Embroidery, Yankton.
Sisters of the III. Order of St. Francis of Assisi, M.C. (St. Francis, Wis.)—Salem, School.

RECAPITULATION.

Bishop	1	Stations	59
Priests diocesan	67	Chapels	18
Priests Religious	2	Parishes with Schools	28
Total	69	Pupils in Schools	2 810
Students in Theology	15	Hospitals	4
Churches with Resident Priests	67	Catholic Population: White	45 000
Missions with Churches	67	Catholic Population: Indian	4 000
Total	134	Total	49 000

The increase in population is accounted for by the large immigration that is now pouring into South Dakota.

DIOCESE OF SPRINGFIELD

(*Dioecesis Campifontis.*)

ESTABLISHED JUNE, 1870.

Comprises the Counties of Berkshire, Franklin, Hampshire, Hampden and Worcester, in the State of Massachusetts.

Square Miles = 4,378.

RIGHT REVEREND

Thomas D. Beaven, D.D.,

Bishop of Springfield; cons. Oct. 18, 1892.—Res., *Springfield, Mass., St. Michael's Cathedral.*

First Bishop—Right Rev. PATRICK THOMAS O'REILLY, D.D., cons. Sept. 25, 1870; died May 28, 1892.

Vicar-General—Very Rev. JOHN T. MADDEN. Res., *Webster, St. Louis' Church.*

Chancellor-Emeritus — Right Rev. Mgr. THOMAS GRIFFIN, D.D. Res., *Worcester, Mass., St. John's Church.*

Chancellor and Secretary—Rev. E. S. FITZGERALD. Res., *260 State st., Springfield, Mass.*

Consultores—Very Rev. JOHN T. MADDEN, V.G.; Right Rev. Mgr. THOS. GRIFFIN, D.D.; Revs. L. G. GAGNIER, P. J. HARKINS, P.R.; D. H. O'NEILL, D. F. FEEHAN, P.R.

Examinatores Cleri—Revs. P. B. PHELAN, P.R., D. F. CRONIN, JOHN J. MCCOY, P.R., W. H. GOGGIN, L. O. TRIGANNE, E. S. FITZGERALD, Chancellor.

Diocesan School Visitor — Rev. JOHN F. CONLIN. Res., *260 State st., Springfield, Mass.*

Associate School Visitor — Rev L. O. TRIGANNE. Res., *Adams.*

CLERGY, CHURCHES, MISSIONS AND SCHOOLS.

CITY OF SPRINGFIELD.

ST. MICHAEL'S CATHEDRAL, Right Rev. Thomas Daniel Beaven, D.D., Revs. E. S. Fitzgerald, rector, J. J. Farrell, Jno. F. Conlin, M. A. K. Kelly, Jno. Daly, F. A. Lane, M. J. Curran, D.D.
School— Sisters of St. Joseph. Pupils, 450.

ST. JOSEPH'S (French), Rev. L. G. Gagnier.
School— 8 Sisters of Holy Cross and of the Seven Dolors. Sister M. of St. Therese, dir. Pupils, 413.

SACRED HEART, Revs. Thos. Smyth, M. A. Griffin, Thos. A. McGovern, Jno. F. Spellman.
School — 17 Sisters of Notre Dame (Everett st.). Sister Josephine Marie, dir. Pupils, 590.
Mission — Brightwood. Hampden Co., All Souls.

HOLY FAMILY, Rev. W. T. Sherry, Rev. James F. Ahern.
School— 4 Sisters of St. Joseph. Pupils, 275.

OUTSIDE OF THE CITY OF SPRINGFIELD.

Adams, Berkshire Co., St. Thomas', Revs. Thos. H. McLaughlin, Thos. P. McDonnell.
Mission — Cheshire, Berkshire Co., Assumption.

Seven Dolors (French), Revs. L. O. Triganne, L. D. Rodier. D.D.
School — 10 Sisters of Holy Cross and Seven Dolors. Sister M. of St. Christine, dir. Pupils, 564.

Polish Church, Rev. M. F. Kopytkiewicz.

Amherst, Hampshire Co., St. Bridget's, Rev. John H. Gavin.
Station — Hadley, Hampshire Co.
Ashburnham, South, Worcester Co., St. Ann's, Rev. Jas. E. Meehan.
Mission — Ashburnham, St. Denis'.
Athol, Worcester Co., St. Catherine's, Revs. Ed. F. Martin, J. J. Rogers.
Station — Orange, Franklin Co.
Blackstone, Worcester Co., St. Paul's, Revs. M. H. Kittredge, W. H. Adrain.
Bondsville, Hampden Co., St. Bartholomew's, Rev. B. McKeany.
Boylston (West), Worcester Co., St. Anthony of Padua, Rev. A. G. Brousseau.
Brookfield, North, Worcester Co., St. Joseph's, Rev. H. J. Wren.
School — 4 Sisters of Mercy. Sister M. Patricia, supr. Pupils, 150.
Brookfield, South, St. Mary's, Revs. Michael J. Murphy, Jno. A. O'Connell.
Missions — Brookfield, East, St. John's.
Brookfield, West, St. Joseph's.
Charlton, Worcester Co., Sacred Heart, Rev. J. J. Bell.
Chicopee, Hampden Co., Holy Name of Jesus, Revs. John J. McCoy, P.R., O. M. McGee.
Schools — 4 Christian Brothers. Bro. John, dir. Pupils, 280.
15 Sisters of Notre Dame. Sister M. Lidwine, dir. Pupils, 320.
Academy, Our Lady of the Elms. Sister M. Evangelista, supr. Boarders, 26.
Assumption (French), Rev. F. Bonneville.
St. Stanislaus' (Polish), Revs. Stanislaus Czelusniak, O.M.C., superior; Rev. George Jaskolski, O.M.C. and 2 Oblates.
School — 3 Felician Sisters, O.S.F. Sister Dawida, dir. Pupils, 210.
Missions — Indian Orchard, Ludlow, Northampton, Westfield.
Chicopee Falls, Hampden Co., St. Patrick's, Revs. P. D. Stone, Thomas L. Cunningham.
School — 8 Sisters of St. Joseph. Pupils, 400.
St. Joachim's, Rev. A. Delphos.
Clinton, Worcester Co., St. John's, Revs. Jno. J. O'Keefe, E. J. Fitzgerald, J. J. Mullen, W. A. Hickey, Geo. W. Welch.
School — 11 Presentation Nuns. Sister M. Josephine, dir. Pupils, 400.
Mission — Lancaster, Worcester Co., Immaculate Conception.
Deerfield, South, Franklin Co., St. James', Rev. W. C. McCaughan.
Mission — Conway, Franklin Co., St. Mark's.
East Douglas, Worcester Co., St. Denis', Rev. L. E. Barry.
East Hampton, Hampshire Co., Immaculate Conception, Revs. Richard F. Walshe, D. J. Sheehan, P. J. Meehan.
East Longmeadow, Hampden Co., St. Michael's, Rev. E. A. St. Onge.
Mission — Long Meadow (West), St. Mary's.
Fisherville, Worcester Co., St. James', Rev. A. E. Dwyer.
Fiskdale, Worcester Co., St. Patrick's and St. Ann's, Rev. A. M. Clement.
Fitchburg, Worcester Co., St. Bernard's, Revs. D. F. Feehan, P.R., M. W. Mulhane and J. W. Dolan.
School — 26 Presentation Nuns. Mother M. John, dir. Pupils, 700.
Immaculate Conception, Revs. J. E. Marcoux, L. F. Gobeil.
School — 6 Faithful Companions of Jesus. Pupils, 247.
St. Joseph's (French), La Salette Fathers, Rev. C. Triquet, M.S., superior.
School — 14 Faithful Companions of Jesus. Sister Philomena, dir. Pupils, 700.
Sacred Heart, West, Rev. Thos. S. Hanrahan.
School — 6 Presentation Nuns. Sister M. Magdalen, dir. Pupils, 250.
Florence, Hampshire Co., Annunciation, Rev. P. H. Gallen.
Gardner, Worcester Co., Sacred Heart of Jesus, Rev. John F. McDermott.
Our Lady of the Rosary (French), West, Revs. Jules Graton, J. I. Lord.
Gilbertville, Worcester Co., St. Aloysius', Rev. Wm. F. Grace.
School — 5 Sisters of St. Ann. Sister M. Colombe, dir. Pupils, 201.
Mission — Wheelwright, Worcester Co., St. Augustine's.
Grafton, Worcester Co., St. Philip's, Rev. Jno. R. Murphy.
Mission — Grafton, North, Worcester Co., St. Mary's.
Great Barrington, Berkshire Co., St. Peter's, Revs. Martin Murphy, Geo. H. McDermott.
Greenfield, Franklin Co., Holy Trinity, Revs. M. J. Carroll, John Lunney.
Hatfield, Hampshire Co., St. Joseph's, Rev. C. J. Boylan.
Haydenville, Hampshire Co., St. Mary's, Rev. Geo. M. Fitzgerald.
Hinsdale, Berkshire Co., St. Patrick's, Revs. D. F. Cronin, Jas. A. O'Malley.
Mission — Dalton, Berkshire Co., St. Agnes'.
Station — Becket, Berkshire Co.
Holyoke, Hampden Co., St. Jerome's, Revs. P. J. Harkins, P.R., Jno. C. Ivers, S. C. Hallisey, Austin D. O'Malley.
Schools — For boys. 12 Sisters of Divine Providence. Sister M. Genevieve, dir. Pupils, 525.
For girls. 19 Sisters of Notre Dame. Sister Imelda, dir. Pupils, 680.
Precious Blood (French), Revs. Chas. Crevier, J. H. Desrochers, P. Roy.
School — 23 Sisters of St. Ann (37 Cabot st.). Sister M. Helen, dir. Pupils, 1060.
Sacred Heart, Revs. P. B. Phelan, P.R., P. J. Griffin, J. P. McCaughan.
School — Sisters of St. Joseph. Pupils, 550.
Holy Rosary, Revs. D. F. McGrath, M. T. Burke, Jno. F. Griffin.
School — Sisters of St. Joseph. Pupils, 250.

Holyoke, Hampden Co. (continued).
Notre Dame, Revs. C. E. Brunault, L. O. Geoffroy.
School—Presentation Sisters. Pupils, 630.
Polish Church, Rev. A. M. Sikorski.
Housatonic, Berkshire Co., St. Bridget's, Rev. J. F. Fagan.
Huntington, Hampshire Co., St. Thomas', Rev. M. J. Coyne.
Stations—Chester, Hampden Co.
Fairfield, Hampden Co.
Indian Orchard, Hampden Co., St. Matthew's, Rev. W. J. Power.
School—4 Sisters of St. Joseph. Pupils, 260.
St. Aloysius' (French), Revs. E. Graton, J. M. Bissonnett, A. Brault.
School—8 Sisters of the Assumption. Sister St. Gertrude, dir. Pupils, 600.
Jeffersonville, Worcester Co., St. Mary's, Rev. John F. Lee.
Mission—Rutland, Worcester Co., St. Patrick's.
Lee, Berkshire Co., St. Mary's, Revs. John H. Murphy, W. F. Hartigan.
School—3 Sisters of St. Joseph. Sister Mary Frances, dir. Pupils, 175.
Mission—South Lee, Berkshire Co., St. Francis'.
Leicester, Worcester Co., St. Joseph's, Rev. J. F. Redican.
Lenox, Berkshire Co., St. Ann's, Rev. W. J. Dower.
Leominster, Worcester Co., St. Leo's, Revs. E. Toher, Thos. C. O'Connor.
St. Cecilia's (French), Revs. W. Balthasard, J. O. Comtois.
School—7 Sisters of Charity (Grey Nuns). Sister Desnoyers, dir. Pupils, 459.
Manchaug, Worcester Co., St. Anne's, Rev. J. V. Campeau.
Milford, Worcester Co., St. Mary's, Revs. James T. Canavan, Jno. P. Phelan, Jas. V. Hanrahan.
School—9 Sisters of Notre Dame. Sister Mary Blanche, dir. Pupils, 300.
Millbury, Worcester Co., St. Bridget's, Rev. W. T. Finneran.
Assumption (French), Rev. J. A. Charland.
Millers Falls, Franklin Co., St. John's, Rev. Jno. S. Nelligan.
Mission—Northfield, Franklin Co., St. Patrick's.
Millville, Worcester Co., St. Augustine's, Rev. Jas. M. Prendergast.
Mittineague, Hampden Co., St. William's, Rev. Jos. M. A. Genest.
Mission—West Springfield, St. Louis.
St. Thomas', Rev. Jno. F. Griffin.
Monson, Hampden Co., St. Patrick's, Revs. Thos. O'Keefe, P. J. O'Malley.
Missions—Hampden, Hampden Co., St. Mary's.
Wales, Hampden Co.
North Adams, Berkshire Co., St. Francis', Revs. C. E. Burke, P.R., J. J. Donnelly, E. F. Brosnihan.
School—11 Sisters of St. Joseph. Pupils, 680.
Notre Dame (French), Revs. C. H. Jeannotte, J. A. Dalpé, J. A. Jacques, P. A. Pilleralla.
School—16 Sisters of St. Ann (147 Main st.). Sister M. Albertine, dir. Pupils, 905.
Northampton, Hampshire Co., St. Mary's of the Assumption, Revs. John Kenny, P.R., M. J. Welch.
School—5 Sisters of St. Joseph. Pupils, 230.
Church of the Blessed Sacrament, Rev. Thos. P. Lucey.
Sacred Heart, Rev. N. Rainville.
School—4 Sisters of St. Joseph. Sister Margaret, dir. Pupils, 160.
Northboro, Worcester Co., St. Rose's, Rev. Levi J. Achim.
Mission—Shrewsbury, Worcester Co., St. Theresa's.
Otter River (Templeton), Worcester Co., St. Martin's, Revs. J. J. Howard, Thos. A. Kennedy.
Mission—Barre, Worcester Co., St. Joseph's.
Oxford, Worcester Co., St. Roch's, Revs. P. F. Hafey, Jos. G. Daley.
Mission—Oxford, North, Worcester Co., St. Ann's.
Rochdale, Worcester Co., St. Aloysius',
Palmer, Hampden Co., St. Thomas', Revs. W. H. Hart, M. L. Boyne.
Mission—Wilbraham (North), Hampden Co., St. Cecilia's.
Pittsfield, Berkshire Co., St. Joseph's, Revs. James Boyle, J. A. Fitzgerald, M. J. Leonard.
School—St. Joseph's Academy. 10 Sisters of St. Joseph. Pupils, 560.
Stations—Barkersville, Berkshire Co.
Berkshire, Berkshire Co.
Notre Dame (French), Rev. C. Baudouin.
St. Charles', Revs G. H. Dolan, J. E. Sellig.
Sheffield, Berkshire Co., Assumption, Rev. Thos. J. Fitzgerald.
Mission—Mill River, Berkshire Co., Immaculate Conception.
Shelburne Falls, Franklin Co., St. Joseph's, Rev. M. A. Desrochers.
Mission—Colerain, Franklin Co., St. John the Baptist's.
Southbridge, Worcester Co., St. Mary's, Revs. D. Mullin, Jas. F. McGillicuddy, D.C.L.
School—Sisters of St. Joseph. Pupils 225.
Notre Dame (French), Right Rev. Mgr. G. Elz. Brochu, P.A., Revs. L. A. Langlois, J. E. Chicoine.
School—14 Sisters of the Assumption. Sister St. Andre, dir. Pupils, 923.
South Hadley Falls, Hampshire Co., St. Patrick's, Revs. John Conway, E. P. Dunphy.
Mission—Plainville, Hampshire Co., St. Ann's.

Southboro, Worcester Co., St. Ann's, Rev. J. J. Tyrrell.
Mission — Cordaville, Worcester Co., St. Matthew's.
Spencer, Worcester Co., Our Lady of the Rosary, Rev. A. O'Grady.
St. Mary's (French), Revs. A. A. Lamy, Stan. Guillet.
School — 9 Sisters of the Assumption. Sister St. Elphège, dir. Pupils, 502.
Stockbridge (West), Berkshire Co., St. Patrick's, Revs. Jas. F. Maher, J. J. O'Malley.
Mission — Stockbridge. St. Joseph's.
Thorndyke, Hampden Co., St. Mary's, Rev. Francis J. Lynch.
Three Rivers, Hampden Co., St. Ann's (French), Rev. Joseph Marchand.
School — 6 Presentation Nuns. Sister St. Francis Borgia, dir. Pupils, 300.
Mission — Bendsville. St. Anthony's.
Polish Church, Rev. W. Lenz.
Turner's Falls, Franklin Co., St. Mary's, Revs. Thos. E. Purcell, L. J. Purcell.
St. Ann's, Rev. J. C. Allard.
School — 6 Sisters of St. Ann. Sister M. Angéle de Merici, dir. Pupils, 274.
Upton, Worcester Co., Holy Angels', Rev. Jas. M. Cruse.
Uxbridge, Worcester Co., St. Mary's, Revs. M. A. O'Sullivan, E. L. Judge.
Ware, Hampshire Co., All Saints', Revs. J. J. Fallon, J. A. Riordan.
Station — Enfield, Hampshire Co.
Our Lady of Mt. Carmel (French), Revs. John T. Sheehan, A. H. Powers.
School — 10 Sisters of St. Ann. Sister M. Anthime, dir. Pupils, 426.
Warren, Worcester Co., St. Paul's, Rev. John F. Leonard.
Warren (West), Worcester Co., St. Thomas', Rev. P. Trottier.
Webster, Worcester Co., St. Louis', Very Rev. John T. Madden, P.R., Rev. Geo. F. Flynn.
School — Sisters of St. Joseph. Pupils, 450.
Sacred Heart (French), Revs. J. A. Legris, A. Simard.
School — 12 Sisters of St. Ann (Day st.). Sister M. Ambroise de Jésus, dir. Pupils, 461.
St. Joseph's (Polish), Rev. F. S. Chalupka.
School — 4 Felician Sisters. Sister Mary Benigna, supr. Pupils, 378.
Westboro, Worcester Co., St. Luke's, Rev. J. D. McGann.
Westfield, Hampden Co., St. Mary's, Revs. James Donohoe, J. M. Varrily.
School — Sisters of St. Joseph. Pupils 300.
Station — Granville, Hampden Co.
West Springfield, Hampden Co., Immaculate Conception, Rev. R. S. J. Burke (Merrick P. O.).
Whitinsville, Worcester Co., St. Patrick's, Revs. P. S. O'Reilley, C. J. Mulcahy.
Mission — Rockdale, Worcester Co., St. Peter's.
Williamstown, Berkshire Co., St. Patrick's, Rev. J. M. Kenney.
Station — Blackinton, Berkshire Co.
St. Raphael's (French), Rev. A. L'Heureux.
Mission — Greylock, Berkshire Co., Holy Trinity.
Willimansett, Hampden Co., Nat vity of B.V.M., Revs. H. Hamelin, A. Potvin.
Mission — Aldenville, St. Rose's.
Winchendon, Worcester Co., Immaculate Heart of Mary, Revs. J. P. Hackett, Geo. Gagnon.
Worcester, Worcester Co., St. Ann's, Revs. Jas. P. Tuite, Thos. S. Donoghue, M. T. Slattery.
Immaculate Conception, Revs. Robert Walsh, J. F. X. Teahan.
St. John's, Rt. Rev. Mgr. Thomas Griffin, D.D., Revs. C. M. Foley, M. T. O'Brien, C. A. Sullivan, James A. Hurley, J. F. Boland.
Schools — 7 Xaverian Brothers. (60 Temple st.) Bro. Robert, dir. Pupils, 325.
37 Sisters of Notre Dame. Sister Agnes Aloysia, dir. Pupils, 1175.
For the lower grades. Lay teachers and Sisters of Notre Dame. Pupils, 360.
Chapel — St. Joseph's, Vernon st.
Notre Dame (French), Revs. Joseph Brouillet, A. Landry, L. D. Grenier.
School — 15 Sisters of St. Ann. (30 Park st.). Sister M. Domitille. dir. Pupils, 620.
St. Paul's, Rev. W. H. Goggin, Revs. Wm. F. Ryan, P. H. Boland.
St. Peter's, Revs. D. H. O'Neill. P. J. Lee, Thos. P. Smith.
School — 5 Sisters of St. Joseph.
Mission — Stoneville, St. Joseph's.
Sacred Heart, Revs. B. S. Conaty, Wm. E. Foley, M. J. Ahern.
St. Stephen's, Revs. D. F. McGillicuddy, M. P. Kavenagh.
St. Joseph's, Revs. A. E. Langevin, J. A. Fredette.
School — 6 Sisters of St. Ann. (48 Wall st.) Sister M. Rose de Viterbe, dir. Pupils, 233.
Holy Name, Revs. J. E. Perreault, A. Bourassa.
School — 12 Sisters of St. Ann. (Illinois st.) Sister M. Hilaire. dir. Pupils, 450.
St. Casimir (Lithuanian) Rev. J. Jaksztys.

Absent: Rev. Wm. I. Phelan at Catholic University, Washington, D. C.; Rev. Jos. F. McGrail, U. S. Navy, chaplain; Rev. J. J. Rice, D.D., Prof at St. John's Seminary, Brighton, Boston; Revs. F. T. Leland, P. T. O'Connor, J. T. McKeon, J. B. Murphy, E. J. Murphy, P. A. Manion, A. E. Sheedy, in archdiocese of New York; Rev. J. T. Reynolds, in archdiocese of St. Louis; Rev. L. Caisse, in archdiocese of Santa Fé; Rev. M. J. McKenna, in archdiocese of Montreal; Rev. W. J. Foran, diocese of Brooklyn; Rev. W. B. Fallon, diocese of Cleveland; Revs. P. J. Carey, Thomas F. Cummings, diocese of Hartford; Revs. D. P. Sullivan, F. H. Swift, diocese of Marquette; Rev. J. B Donohue, diocese of

Newark; Revs. M. F. Abbott, Jno. F. Purcell, diocese of Peoria; Revs. A. J. Barry, Thos. B. Cunningham, diocese of Portland; Revs. H. J. Connery, James J. Hussey, James P. Curran, P. J. Martin, diocese of Providence; Revs. W. A. Gilfillan, P. W. Morissey, diocese of Trenton; Revs. D. H. McDermott, D. T. Devine, E. J. B. Delage, at Rome, Italy; Rev. Joseph McGrath, San Antonio, Texas.

Sick: Rev. Charles McManus.

INSTITUTIONS IN CHARGE OF RELIGIOUS ORDERS.

ORDERS OF MEN.

FITCHBURG. *House of the Missionary Fathers of La Salette.* — Rev. C. Triquet, M.S., supr., Revs. H. Girard, M.S., J. Deschaux-Baume, M.S., H. L. Galvin, M.S. — Applications for missions to be sent to Rev. Jos. Vignon, M.S., Hartford, Conn.

MILLBURY. *Mount St. Joseph's Industrial School.*—Conducted by the Xaverian Brothers. Brother Sylvester, director. Founded Aug. 15th 1900 for the education of poor and neglected boys.

WORCESTER. *College of the Holy Cross.* — A College for boarders and day scholars, under the direction of the Jesuit Fathers. — Rev. Joseph F. Hanselman, S.J., (pres.); Rev. John J. Broderick, S.J., (vice-pres.); Rev. Charles C. Jones, S.J., (treas.); Rev. Albert R. Peters, S.J., (chaplain); Rev. Thomas E. Murphy, S.J., (prefect of studies); Rev. Daniel J. Quinn, S.J., (prefect of discipline); Rev. Edward P. Spillane, S.J., (librarian); Rev. Benedict Guldner, S.J., (prof. of metaphysics and ethics); Rev. Edward P. Spillane, S.J., (prof. of logic and metaphysics): Rev. Jeremiah M. Prendergast, S.J., (prof. of physiological psychology); Rev. Thomas F. McLoughlin, S.J., (prof. of history of philosophy and philosophy of history); Rev. Joseph Zwinge, S.J., (prof. of political economy).—Professors of Latin, Greek and English: Rev. Jeremiah M. Prendergast, S.J., Rev. John T. Conwell, S.J., Rev. John C. Keveney, S.J., Rev. John H. Mulligan, S.J., Rev. John B. Pittar, S.J., Mr. John X. Pyne, S.J., Mr. John J. Geoghan, S.J., Mr. John T. Langan, S.J., Mr. James I. Maguire, S.J., Mr. Richard H. Tierney, S.J., Mr. W. F. X. Sullivan, S.J., Mr. Thomas J. Young, S.J. Professors of Mathematics: Mr. Francis D. O'Laughlin, S.J., Mr. Joseph T. Keating, S.J., Mr. Thomas J. Young, S.J., Mr. W. F. X. Sullivan, S.J., Mr. James F. Leary, S.J., Mr. Peter F. Cusick, S.J., Mr. James I. Maguire, S.J., Mr. Richard H. Tierney, S.J. Professors of Sciences: Mr. Francis D. O'Laughlin, S.J., Mr. Peter F. Cusick, S.J., Mr. Joseph T. Keating, S.J., Mr. James I. Maguire, S.J., Mr. John A. Cotter, S.J., Mr. Patrick J. Sullivan, S.J. Professors of French, German and Spanish: Rev. Alphonse Coppens, S.J., Rev. Joseph Zwinge, S.J., Mr. John F. Clarke. Total Number of Students, 375.

ORDERS OF WOMEN.

SPRINGFIELD. *Convent of the Sisters of St. Joseph*, Motherhouse.—Mother Mary Albina, supr. Professed Sisters, 13; Novices, 41; Postulants, 6. In Community, 170 Sisters.

House of the Good Shepherd, Wilbraham Road.—16 Professed Religious; 100 Penitents. Sister M. Lilian, supr. Pupils, 40. Rev. T. J. A. Fitzgerald, chaplain.

House of Mercy Hospital. Carew st. — 30 Sisters of Divine Providence. Sister M. Vincent, supr. Patients, 80.

St. Luke's Sanitarium, State st. Sisters of Providence. Annex to Mercy Hospital.

BRIGHTWOOD. *Little Sisters of the Sacred Heart.*—Nurse the sick in their homes.

CHICOPEE. *Academy.*—Our Lady of the Elms. Sisters of St. Joseph.

FITCHBURG. *St. Bernard's Presentation Convent* (Mother House for the diocese). — Presentation Nuns. Mother M. John, supr. In Community: 47 Sisters, 5 Novices, 3 Postulants. Conected with the Convent is *Holy Family Institute for Novitiate.*

St. Joseph's Convent of the Faithful Companions of Jesus — Mother Philomena Higgins, supr. 29 Sisters, 7 Novices, 1 School, 1 High School, 1 Boarding School, Pupils, 780.

HOLYOKE. *Holy Family Institute*, Brightside.—Motherhouse, Novitiate and Orphan Asylum of the Sisters of Divine Providence. Mother Mary of Providence, supr. In Convent 69 Sisters, 40 Novices, 17 Postulants. In Community 121 Sisters. *Boys Orphan Asylum and Home for aged Men.* Orphans, 143; aged men, 26. *Infant Asylum.* Inmates, 26.

Mt. St. Vincent, Girls Orphan Asylum. — 16 Sisters of Divine Providence. Sister M. Gertrude, supr. Girls 105.

House of Providence Hospital.—16 Sisters of Divine Providence. Sister M. Anthony, dir. Patients 40.

Father Harkim's Home.—4 Sisters of Providence. Sister M. Anthony, dir. Old Women, 40.

Academy of Our Lady of Perpetual Help, Prospect st. — 12 Sisters of the Presentation. Sister M. Berchmanns, supr.

Little Sisters of the Sacred Heart.—Nurse the Sick in their homes.

LEICESTER. *Nazareth Institution.*—3 Sisters of Mercy. Inmates 6.

MONTAGUE CITY. *Farren Memorial Hospital.*—Sisters of Divine Providence. Sister M. Jerome, supr. Rev. M. R. Donohue, chaplain.

WORCESTER. *St. Ann's Orphan Asylum*, Granite st. — 12 Sisters of Charity (Gray Nuns). Sister Marguerite, supr. Orphans, 200. Invalids, 9. Rev. J. M. Rioux, chaplain.

House of Providence, St. Vincent's Hospital and Home for aged Men and Women. — 33 Sisters of Divine Providence. Sister M. Ursula, supr. Patients, 75; Inmates, 42. Rev. James Gildea, chaplain.

WORCESTER. (Continued)

St. Francis Hospital and Asylum for aged Men and Women. — 13 Little Franciscan Sisters of Mary. Sister Marie Dominique, local-supr. Patients, 50.

St. Gabriel's Convent of Our Lady of Mercy, 46 High st. 18 Sisters of Mercy. Sister Mary Gabrielle, supr. 120 Orphans. The Sisters conduct an Orphan Asylum, visit the sick and dying at their homes, also Prisons, Poor Houses and Hospitals, to give instruction and consolation to the inmates. They also conduct *St. Joseph's House of Mercy* at 38 High st. Inmates. 8.

RELIGIOUS COMMUNITIES IN DIOCESE.

COMMUNITIES OF MEN.

Jesuit Fathers (New York—Maryland Province) — Holy Cross College, Worcester.
Fathers of La Salette.—Fitchburg.
Franciscan Fathers.—Chicopee.
Christian Brothers (New York Province) — Chicopee.
Xaverian Brothers.—Worcester; Millbury.

COMMUNITIES OF WOMEN.

Sisters of Holy Cross and of the Seven Dolors (St. Laurent, P. Q.)—Springfield; Adams.
Sisters of St. Ann (Lachine, P. Q.).—Gilbertville; Holyoke; North Adams; Turner's Falls; Ware; Webster; Worcester.
Sisters of the Assumption (Nicolet P.Q.) — Indian Orchard; Southbridge; Spencer.
Sisters of Divine Providence (Holyoke, Mass.)—Holyoke; Worcester; Springfield; Montague City; Adams.
Faithful Companions of Jesus (Paris, France)—Fitcnburg.
Sisters of the Good Shepherd — (Angers, France,) Springfield.
Sisters of Charity, Gray Nuns (Montreal P.Q.)—Worcester, Leominster.
Sisters of St. Joseph (Springfield, Mass.)—Mother-house, Cathedral. Springfield; Chicopee Falls; Holyoke; North Adams; Northampton; Pittsfield: Southbridge; Webster; Worcester; Westfield; Chicopee; Indian Orchard.
Sisters of Mercy (Rensselaer, N. Y.) — Brookfield, North.
Sisters of St. Joseph (Chambery. France.)—Lee; Northampton.
Sisters of Notre Dame (Cincinnati, Ohio) —Springfield; Chicopee; Holyoke; Milford; Worcester,
Presentation Nuns (St. Hyacinth, P. Q.).— Holyoke and Three Rivers.
Presentation Nuns (Fitchburg. Mass.) — Fitchburg; Clinton; West Fitchburg.
Little Franciscan Sisters of Mary (Baie St. Paul, Canada).—Worcester.
Sisters of Mercy.—Worcester.
Little Sisters of the Sacred Heart (Brightwood).—Springfield; Holyoke.
Felician Sisters, O.S.F. (Doyle, N. Y.)—Chicopee.

RECAPITULATION.

Bishop	1	Orphan Asylums	4
Diocesan Priests	258	Orphans	546
Priests of Religious Orders	13	Total of young people under Cath. care	22 500
Churches with resident priest	121	House of the Good Shepherd	1
Missions with Churches	31	Hospitals	6
Stations	9	Infant Asylum	1
College	1	Inmates	46
Students	325	Homes for Aged Poor	4
Academies	4	Inmates	140
Parishes with Schools	46	Catholic Population., about	260 000
Pupils about	21 300		

DIOCESE OF SYRACUSE

(Dioecesis Syracusensis.)

ESTABLISHED 1886.

Comprises the Counties of Broome, Chenango, Cortland, Madison, Oneida, Onondaga and Oswego, in the State of New York.

Square Miles = 5.629.

RIGHT REVEREND

Patrick A. Ludden, D.D.,

Bishop of Syracuse, cons. May 1, 1887.—Res., *Syracuse, N. Y., Fayette Park.*

Vicar-General—Rt. Rev. Mgr. JOHN J. KENNEDY.—Res., *Syracuse, N.Y., St. Lucy's Church.*

Chancellor and Secretary—Rev. P. F. MCEVOY.—*Syracuse, N. Y., Fayette Park, Chancery Office.*

Bishop's Council—Right Rev. Mgr. J. J. KENNEDY, V.G., Rt. Rev. Mgr. JAMES LYNCH, D.D., L.L.D., Very Rev. LOUIS MILLER, D.D., O.M.C., Very Rev. MICHAEL BARRY, V.F. Revs. JOHN J. MCLOGHLIN, ALOYSIUS MURPHY.

Examiners of the Clergy—Rt. Rev. Mgr. JAMES LYNCH, D.D., L.L.D., Very Revs. M. BARRY LOUIS MILLER, D.D., O.M.C., Revs. JAMES O'REILLY, JOHN GRIMES, P. F. MCEVOY.

Judex Causarum—Rt. Rev. Mgr. JAMES LYNCH, D.D., L.L.D.

Promotor fiscalis—Rev. MICHAEL CLUNE.

Defensor matrimonii—Rev. JAMES O'REILLY.

Schoolboard—Revs. W. F. DOUGHERTY, JOHN L. LINDSMAN and D. JOSEPH BUSTIN for the counties Onondaga, Oswego, Cortland and Broome. Revs. PETER SCHAROUN, O.M.C., JOHN W. MCDERMOTT, S.T.L. and ROBERT J. BOGAN, for the counties Oneida, Chenango and Madison.

Rural Deans—Very Rev. M. BARRY, St. Paul's Church, Oswego, for Oswego, Cortland and Broome Cos.; Very Rev. JAMES KELLEY, St. Patrick's Church, Oneida, for Madison, Chenango and Oneida Cos.

CLERGY, CHURCHES, MISSIONS AND SCHOOLS.

CITY OF SYRACUSE.

ST. JOHN'S CATHEDRAL, Right Rev. Patrick A. Ludden, D.D., Revs. M. Clune, P. F. McEvoy Ambrose Dwyer, John A. McGraw.

St. John's Academy — Boys department: Brothers of the Christian Schools. Brother Aloysius, sup. Pupils, 100. Girls department: 12 Sisters of St. Joseph (209 Lock st.). Mother M. Columbina, dir. Pupils, 250.

ST. ANTHONY OF PADUA, Rev. Francis J. Quinn.

ASSUMPTION B.V.M. (German), Very Rev. Louis M. Miller, D.D., O.M.C., Min. Prov., rector; assisted by Fathers of the Assumption Convent.

School — 21 Sisters of the III. Order of St. Francis. Sister M. Margaret, dir. Pupils, 1100.

Chapels — Mother-house and Novitiate of St. Anthony of Padua.
St. Joseph's Hospital.
Onondaga Penitentiary.

HOLY TRINITY (German), Rev. J. Reuland.

School — 4 School Sisters of St. Francis. Sister M. Seraphine, dir. Pupils, 200.

ST. JOHN THE BAPTIST, Rev. J. F. Mullany, LL.D., M.R., Revs. T. F. Howard and Joseph Wilmes.

ST. JOHN THE BAPTIST (continued).
Sacred Heart Academy — 8 Sisters of St. Joseph (N. Salina st.). Mother Theodosia, dir. Pupils, 300.
Missions— Cicero, Onondaga Co., Sacred Heart.
Liverpool, Onondaga Co., St. Joseph's.
ST. JOSEPH'S, Rev. Clovis Thibault.
ST. JOSEPH'S (German), Rev. S. A. Preisser.
School — 6 Sisters of Christian Charity (Seymour st.). Sister Hiltrudis, dir. Pupils, 185.
ST. LUCY'S, Right Rev. Mgr. J. J. Kennedy, V.G., Revs. Andrew J. Comerford and Chas. E. Tracey.
School — Sisters of St. Joseph (Gifford st.). Sister Francisca, dir. Pupils, 250.
Chapel — St. Joseph's House of Providence.
ST. MARY'S, Revs. John Grimes, J. F. O'Shea.
Chapel — St. Vincent's Orphan Asylum.
ST. PATRICK'S, Revs. James P. Magee and Leo Finley.
ST. PETER'S (Italian), Rev. Eugene Ostino.
SACRED HEART (Polish), Rev. Francis Rusin.
School — Felician Sisters of St. Francis. Sister Casimir, supr. Children, 170.
ST. VINCENT DE PAUL'S, Rev. Wm. F. Dougherty.

OUTSIDE OF THE CITY OF SYRACUSE.

Baldwinsville, Onondago Co., St. Mary's, Rev. Patrick H. Beecham.
Mission — Phœnix, Oswego Co., St. Stephen's.
Binghamton, Broome Co., St. Patrick's, Revs. John J. McDonald, D. Joseph Bustin and D. J. Flynn.
School — Sisters of St. Joseph (from Academy). Pupils, 300.
Stations — Hawleytown, Broome Co.
Irish Settlement, Broome Co.
Chapel — Convent of Sisters of St. Joseph.
St. Mary's, Revs. M. J. Hughes, Wm. J. Glynn, D.D.
St. Paul's, Rev. John V. Simmons.
Boonville, Oneida Co., St. Joseph's, Rev. Edward R. Prendergast.
Missions— Forest Port, Oneida Co., St. Patrick's.
Hawkinsville, Oneida Co., St. John Chrysostom's.
Camden, Oneida Co., St. John's, Rev. Joseph S. Tiernan.
Mission — Williamstown, Oswego Co., St. Patrick's,
Camillus, Onondaga Co., St. Joseph's, Rev. B. A. Stack.
Mission — Jordan, Onondaga Co., St. Patrick's.
Station — Junction, Onondaga Co.
Cazenovia, Madison Co., St. James, Rev. Daniel Doody.
Chittenango, Madison Co., St. Patrick's, attended from St. Patrick's, Oneida, *p.t.*
Mission — Canastota, Madison Co., St. Agatha's.
Stations — Perryville, Madison Co.
Petersborough, Madison Co.
Clayville, Oneida Co., St. Patrick's, Rev. John H. McGraw.
Cleveland, Oswego Co., St. Mary's of the Assumption, Rev. J. B. Mertens.
Missions— Little France, Oswego Co., St. Francis of Assissi.
North Bay, Oneida Co., SS. Peter and Paul's.
Sylvan Beach, Oneida Co., St. Mary's.
Stations — Central Square, Oswego Co.
Constantia, Oswego Co.
Clinton, Oneida Co., St. Mary's, Revs. James O'Reilly, John W. McDermott, S.T.L
Cortland. Cortland Co., St. Mary of the Vale, Rev. John J. McLoghlin.
Station — Homer, Cortland Co.
Deerfield, Oneida Co., St. Peter's, Rev. Bernard Quinn.
Deposit, Broome Co., St. Joseph's, Rev. William W. Pounch.
Stations — Afton, Chenango Co.
Bainbridge, Chenango Co.
Harpersville, Broome Co.
Kirkwood, Broome Co.
Nineveh, Broome Co.
Stockport, Broome Co.
Summit, Broome Co.
East Syracuse, Onondaga Co., St. Mathew's, Rev. John F. McLoghlin.
Fayetteville, Onondaga Co., Immaculate Conception, Rev. Michael Joyce.
Mission — Jamesville, Onondaga Co., St. Mary's
Florence, Oneida Co., St. Mary's, Rev. James B. Greene.
Stations — Osceola, Lewis Co.
Redfield Square, Oswego Co.
Fulton, Oswego Co., Immaculate Conception, Rev. Patrick J. Kearney.
Hamilton, Madison Co., St. Mary's, Rev. J. V. McDonnell.
Mission — West Eaton, Madison Co., St. Patrick's.
Stations — Morrisville, Madison Co.
Pratts Hollow, Madison Co.

Lestershire, Broome Co., St. James', Rev. James P. Foy.
Station — Union, Broome Co.
Marathon, Cortland Co., St. Stephen's, Rev. Charles V. McGuire.
Mission — Whitneys Point, Broome Co., St. Patrick's.
Stations — Chenango Forks, Brooome Co.
Maine Village, Broome Co.
Upper Lisle, Broome Co.
Yorkshire, Broome Co.
Marcellus, Onondaga Co., St. Francis Xavier's, Rev. James J. Renehan.
Mission — Onondaga Hill, Onondaga Co., St. Michael's.
Minoa, Onondaga Co., St. Mary's, attended from the Church of the Assumption, Syracuse.
New Hartford, Oneida Co., St. John the Evangelist's, Rev. Wm. H. Griffin.
Norwich, Chenango Co., St. Paul's, Revs. John A. Hart and Henry F. Curtin.
Oneida, Madison Co., St. Patrick's, Very Rev. James A. Kelley, V.F., Rev. Thomas S. Flynn.
Stations — Ridgeville, Madison Co.
Vienna, Oneida Co.
St. Joseph's, Rev. B.W. Goossens.
School — ———
Mission — Durhamville, Oneida Co., St. Francis'.
Oriskany Falls, Oneida Co., St. Joseph's, Rev. Simon J. Cannane.
Mission — Brookfield, Oneida Co., St. Paul's.
Stations — Knoxboro, Oneida Co.
Munsville, Oneida Co.
Vernon Centre, Oneida Co.
Verona, Oneida Co.
Oswego, Oswego Co., St. John the Evangelist's, Revs. W. F. Dwyer and Wm. H. McCormick.
St. Louis', Rev. J. J. Auger.
St. Mary's, Revs. Joseph A. Hopkins and John W. Farrar.
School — 6 Sisters of St. Joseph. Sister Loretta, dir. Pupils, 325.
St. Paul's, Very Rev. M. Barry, M.R., V. F., Rev. John L. Lindsman, S.T.B.
School — 12 lay teachers. Pupils, 735.
St. Peter's, Rev. George Heisler.
Oxford, Chenango Co., St. Joseph's, Rev. George S. Mahon.
Mission — Greene, Chenango Co., Immaculate Conception.
Stations — Brisbin, Chenango Co.
Coventry, Chenango Co.
Guilford, Chenango Co.
McDonough, Chenango Co.
Smithville Flats, Chenango Co.
Pompey, Onondaga Co., Immaculate Conception, Rev. Albert J. Hayes.
Missions — Fabius, Onondaga Co., St. Paul's.
La Fayette, Onondaga Co., St. Joseph's.
Pulaski, Oswego Co., St. John the Evangelist's, Rev. Theodore Provost.
Missions — Boyleston, Oswego Co., St. Joseph's.
Colosse (*Parish P. O.*), Oswego. Co., St. Ann's.
Stations — Mexico, Oswego Co.
Sand Bank, Oswego Co.
Rome, Oneida Co., St. Peter's, Rev. Aloysius Murphy, M. R., Rev. James J. Carson.
School — Sisters of the Holy Names of Jesus and Mary. Pupils, 333.
Mission — Lee, Oneida Co., St. Joseph's.
St. Mary's of the Assumption, Rev. Michael Rieger.
School — 6 Sisters of Christian Charity (206 W. Liberty st.). Sister Virginia, dir. Pupils, 200.
Sherburne, Chenango Co., St. Malachi's, Rev. Anthony J. Logan.
Skaneateles, Onondaga Co., St. Mary's of the Lake, Revs. Francis J. Purcell and John J. Higgins.
Mission — Skaneateles Falls, Onondaga Co., St. Bridget's.
Split Rock, Onondaga Co., St. Peter's, attended from Camillus *p.t.*
Taberg, Oneida Co., St. Patrick's, Rev. Francis J. Hainault.
Mission — Annsville, Oneida Co., St. Ann's.
Truxton, Cortland Co., St. Patrick's, Rev. Thomas J. Conway.
Mission — Solon, Cortland Co., St. Bridget's.
Tully, Onondaga Co., St. Leo's, Rev. John V. Byrne.
Mission — Otisco, Onondaga Co., St. Patrick's.
Stations — Apulia, Onondaga Co.
Preble, Cortland Co.
Utica, Oneida Co., St. Agnes', Revs. W. A. Ryan, Denis Moore.
St. Francis de Sales', Revs. Luke G. O'Reilly, Wm. J. Hourigan.
St. John's, Rt. Rev. Mgr. James Lynch, D.D., LL.D., M.R.; Revs. James M. Murphy, Richard Purcell, S.M.
School — Utica Catholic Academy. Principal: Rt. Rev. Mgr. J. S. M. Lynch, D.D., L.L.D. Teachers: Christian Brothers and Sisters of Charity. Pupils, 675.
Chapel — St. John's Orphan Asylum.

Utica, Oneida Co. (continued).
St. Joseph's (German), Columbia st., Rev. Peter Scharoun, O.M.C., rector; assisted by Fathers from St. Joseph's Convent.
School—9 Sisters of the Third Order of St. Francis (Fayette st.) and 1 lay teacher. Sister M. Elizabeth, dir. Pupils, 375.
Station — Bleecker Station.
Chapels — St. Elizabeth's Hospital.
Convent of the Sisters of the Third Order of St. Francis.
St. Mary's, Rev. Joseph Lechner.
School—Sisters of the III. Order of St. Francis. Pupils, 150.
St. Patrick's, Revs. N. J. Quinn, Henry Hyland and Robert J. Bogan.
St. Mary's of Mt. Carmel, Rev. A. Castelli.
Holy Trinity (Polish), Rev. Simon Pniak.
Chapel at St. Vincent's Industrial School, Rev. B. A. Smith, chaplain.
Waterville, Oneida Co., St. Bernard's, Rev. Patrick Donohue.
Station — Paris Hill, Oneida Co.
Whitesboro, Oneida Co., St. Paul's, Revs. W. H. Slaven, Walter Doyle.
Mission — Holland Patent, Oneida Co., St. Leo's.
Stations — Floyd, Oneida Co.
Gang Mills, Oneida Co.
Stillville, Oneida Co.
Trenton Falls, Oneida Co.

Absent: Revs. J. J. Sheridan in Rochester diocese; Rev. James P. McGraw, S.T.B., Catholic University, Washington, D. C.
Retired: Revs. M. C. Stanton, J. E. O'Sullivan and James Collins.
Absent with permission: Rev. Jas. L. Meagher.

INSTITUTIONS IN CHARGE OF RELIGIOUS ORDERS.

ORDERS OF MEN.

SYRACUSE. *Convent of St. Francis and Motherhouse of the Province of the Immaculate Conception B.V.M.*, 812 N. Salina st.—Very Rev. Louis M. Miller, D.D., O.M.C (minister-prov.; guardian and rector); Very Rev. Francis M. Neubauer, D.D., O.M.C. (Ex-Prov.) and Master of Novices; Very Rev. John Kroeger, D.D., O.M.C.; Rev. Berard Schweitzer, O.M.C., (vicar); Rev. Otho Recktenwald, O.M.C.; Rev. Innocent Dressel, O.M.C.; Rev. Othmar Hellmann, O.M.C.9 Novices, 3 Lay Brothers.—Connected with the Convent is the *Novitiate of the Minor Conventuals.*
Brothers Academy.—Brothers of the Christian Schools. Pupils, 40.
UTICA. *Utica Catholic Academy.*— Principal: Rt. Rev. Monsignor James S. M. Lynch, D.D., LL.D. Boys' Department, Assumption Academy. 6 Brothers of the Christian Schools. Brother Columban, supr. Pupils, 300.
St. Vincent's Industrial School, Rutger st. — 9 Brothers of the Christian Schools. Brother Anselm, supr. Orphans, 230. Rev. Bernard Smith.
St. Joseph's Convent, Columbia st. — Rev. Peter Scharoun, O.M.C., guardian, Revs. Bernard Ettensberger, O.M.C. and Henry Themeling, O.M.C. 2 professed lay-brothers.

ORDERS OF WOMEN.

SYRACUSE. *St. Anthony's Mother House and Novitate of the Sisters of the Third Order of St. Francis*, North 3d and Court sts.—Mother M. Delphine, provincial. 10 Professed Sisters, 6 Novices, 5 Candidates. The Sisters conduct 9 Parochial Schools, 2 Hospitals and a House for the aged in the U. S.—Connected with the Convent is a *Select School.*
St. Joseph's Hospital, Prospect Hill.—16 Sisters of the Third Order of St. Francis. Mother M. Gertrude, supr. Patients last year 1122.
St. Vincent's Orphan Asylum for girls, 120 Madison st.—12 Sisters of Charity. Sister Sienna Fox, sister-servant. Orphans, 202.
House of Providence—12 Sisters of Charity. Sister M. Julia, sister-servant. Orphans, 144.
St. Mary's Infant and Maternity Hospital.—Sisters of Charity. Sister Raphael, sister-servant.
BINGHAMPTON. *St. Joseph's Academy*, for girls.—17 Sisters of St. Joseph. Mother M. Joseph, supr. Boarders, 25.
St. Mary's Orphan Asylum.—12 Sisters of St. Joseph. Mother M. Bernard, supr. Orphans, 105.
OSWEGO. *St. Mary's Select School.*—Sisters of St. Joseph. Mother Bridget, supr. Pupils, 60.
St. Francis Home for Orphans. — Sisters of the III. Order of St. Francis. Mother Ambrosia, supr. Orphans, 65.
ROME. *St. Peter's Academy*, for girls.—Sisters of the Holy Names of Jesus and Mary. Sister Mary Patrick, supr. Sisters, 17. Pupils, 333.
UTICA. *Utica Catholic Academy.* — Principal: Rt. Rev. Mgr. James S. M. Lynch, D.D., L.L.D. Girls Department and Boys Primary Department. St. John's School, in charge of 9 Sisters of Charity. Sister Christine, sister servant. Girls, 325; boys, 50.
St. John's Orphan Asylum.—15 Sisters of Charity. Sister M. Stanislaus, sister-servant. Orphans, 167.

UTICA. (Continued).

St. Joseph's Infant Home.—3 Sisters of Charity. Sister Agatha Dillon, sister-servant. 58 infants.

St. Elizabeth's Hospital and Home, Columbia st. —12 Sisters of the Third Order of St. Francis. Sister M. Florentine, supr. Patients per annum 570. Persons treated at Hospital Dispensary, 300

RELIGIOUS COMMUNITIES IN DIOCESE.

COMMUNITIES OF MEN.

Franciscan Fathers (Minor Conventuals) — Syracuse; Utica.
Brothers of Christian Schools — Syracuse and Utica.

COMMUNITIES OF WOMEN.

Sisters of Charity (Emmitsburg, Md.) — St. Vincent's Orphan Asylum, St. Joseph's House of Providence and St. Ann's Foundling Asylum, Syracuse; Utica.
Sisters of Christian Charity (Wilkesbarre, Pa.) — Syracuse; Rome.
Sisters of St. Francis (Syracuse, N. Y.) — Mother-house, Select and Assumption Schools, St. Joseph's Hospital, Syracuse; St. Francis' Home, Oswego; School and Hospital, Utica.
School Sisters of St. Francis (Milwaukee, Wis.) — Holy Trinity School, Syracuse.
Sisters of the Holy Names of Jesus and Mary (Montreal, P.Q.) — Rome.
Sisters of St. Joseph (Troy, N. Y.) — St. John's Academy, Sacred Heart Academy, St. Lucy's School, Syracuse; Academy and Orphan Asylum, Binghampton; St. Mary's, Oswego.
Felician Sisters of St. Francis (Syracuse, N. Y.)

RECAPITULATION.

Bishop	1	Academies for young ladies	4
Secular Priests	92	Pupils	445
Priests of Religious Orders	9	Parishes with Parochial Schools	16
Total	101	Pupils	4 948
Churches with resident priest	66	Orphan Asylums	6
Missions with Churches	28	Orphans	913
Total Churches	94	Infant Asylums	2
Stations	46	Inmates	58
Chapels	15	Industrial and Reform Schools	1
Brothers (incl. novices and postulants)	9	Inmates	230
Religious Women (incl. novices and postulants)	190	Total of young people under Cath. care	6 779
Ecclesiastical Students	14	Hospitals	2
Academies for boys	3	Baptisms	3 467
Students	75	Marriages	1 012
		Burials	1 832

Catholic Population about..... 115,000.

DIOCESE OF TRENTON

(*Dioecesis Trentonensis.*)

ESTABLISHED JULY 15, 1881.

Comprises fourteen Counties in the State of New Jersey—viz., Atlantic, Burlington, Camden, Cape May, Cumberland, Gloucester, Hunterdon, Mercer, Middlesex, Monmouth, Ocean, Salem, Somerset, Warren.

Square Miles = 5,756.

RIGHT REVEREND

JAMES A. McFAUL, D.D., LL.D.

Bishop of Trenton; cons. Oct. 18, 1894, in St. Mary's Cathedral.—Res., *Trenton, N. J., 153 N. Warren st.*

First Bishop—Rt. Rev. MICHAEL JOS. O'FARRELL, D.D., cons. Nov. 1, 1881; died April 2, 1894.

Vicar General—Very Rev. JOHN H. FOX. Res., *St. Mary's Cathedral, Trenton, N.J.*

Chancellor and Secretary — Rev. JOHN W. NORRIS, J.C.D. — Res., *Trenton, N. J., 153 N. Warren st.*

Diocesan Consultors—Very Rev. JOHN H. FOX, V.G., Rt. Rev. Mgr. JOHN A. O'GRADY, dean; Very Rev. B. J. MULLIGAN, dean; Revs. WILLIAM P. CANTWELL, B. T. O'CONNELL, J. W. MURPHY.

Rural Deans—Rt. Rev. Mgr. JOHN A. O'GRADY, of New Brunswick; Very Rev. B. J. MULLIGAN, of Camden; Very Rev. FREDERICK KIVELITZ, of Freehold.

Curia for Criminal and Disciplinary Causes—Judge, to be appointed in each case by the Rt. Rev. Bishop.

Procurator Fiscalis — Rt. Rev. Mgr. JOHN A. O'GRADY; *Cancellarius* — Rev. JOHN W. NORRIS, J.C.D.

Curia for Matrimonial Causes — Judge, Very Rev. JOHN H. FOX, V.G.; *Defender of the Marriage Bond and Secretary*, to be appointed by the Rt. Rev. Bishop.

Moderator of Conferences — Very Rev. Dominic Reuter, D. D., O. M. C.

Examiners of the Clergy — Very Rev. JOHN H. FOX, V. G.; Rt. Rev. Mgr. JOHN A. O'GRADY, dean; Revs. P. F. CONNOLLY, D. J. DUGGAN, JOSEPH J. ZIMMER, F. J. McSHANE, O.S.A.

Examiners of Teachers — Very Rev. B. J. MULLIGAN, dean; Revs. D. J. DUGGAN, R. E. BURKE, JAMES F. DEVINE, BERNARD T. O'CONNELL.

Examiners of Schools—Revs. P. F. CONNOLLY, WILLIAM H. LYNCH, WILLIAM H. MILLER; Rev. WILLIAM F. DITTRICH, *Secretary*, (Warren, Hunterdon and Somerset Counties); Rt. Rev. Mgr. JOHN A. O'GRADY; Revs. JOHN F. BRADY, JAMES F. DEVINE; Rev. BERNARD T. O'CONNELL, *Secretary*, (Middlesex County); Very Rev. FREDERICK KIVELITZ; Revs. EDWARD J. EGAN, WILLIAM P. CANTWELL, MICHAEL C. O'DONNELL; Rev. JAMES A. REYNOLDS, *Secretary*, (Monmouth and Ocean Counties); Very Rev. JOHN H. FOX, V.G.; Revs. D. J. DUGGAN, R. E. BURKE, HENRY WARD, BERNADINE LUDWIG, O.M.C., (Mercer and Burlington Counties); Very Rev. BERNARD J. MULLIGAN; Revs. CHARLES J. GIESE, W. J. FITZGERALD, J.C.D.; Rev. PETER J. PETRI, *Secretary*; Rev. LUCIUS MATT, O.M.C. (Camden, Gloucester, Atlantic, Salem, Cumberland and Cape May Counties).

CLERGY, CHURCHES, MISSIONS AND SCHOOLS.

CITY OF TRENTON.

ST. MARY'S CATHEDRAL, Warren and Bank sts., Rt. Rev. James A. McFaul, D.D., LL.D. Very Rev. John H. Fox, V.G., rector; Revs. James A. Moroney, Patrick T. Powers, William Gilfillan.
School — 10 Sisters of Charity. 3 lay teachers. Sister M. Ursula, dir. Pupils, 756.
Missions— Beach Haven, Ocean Co., St. Thomas Aquinas. (Open only in Summer.)
Pennington, Mercer Co., St. James'.
Stations — State Industrial School for girls, near Trenton, Mercer Co.
Wilburtha, near Trenton, Mercer Co. (Asylum for Insane).

ST. FRANCIS OF ASSISIUM (German), 31 West Front st., Rev. Joseph Rathner, D.D., rector.
School — 4 Sisters of St. Francis, (38 Lafayette st.) Sister M. Lucia, dir. Pupils, 232.

ST. JOSEPH'S, Sherman Ave., Rev. Henry Ward, rector, Rev. John A. Carroll, Res., 37 Sherman Ave.
School — 4 Sisters of Mercy and 2 lay teachers. Sister M. Baptist, dir. Pupils, 300.

IMMACULATE CONCEPTION, Chestnut ave., Rev. Franciscan Fathers, Rev. Bernadine Ludwig, O.M.C., rector, Rev. Aloys Fish, Ph.D., O.M.C. 1 lay brother.
School — 7 Sisters of St. Francis (1523 Chestnut ave.). Sister Dolorosa, dir. 1 lay teacher. Pupils, 515.
Missions—Hightstown, Mercer Co., St. Anthony of Padua.
Point Pleasant, Ocean Co., St. Peter's.
Chapel — State Penitentiary, Rev. Aloysius Fish, O.M.C., chaplain.

SACRED HEART, Broad and Centre sts., Revs. Thaddeus Hogan, John E. Caton, Wm. J. McKean.
Schools — 7 Sisters of Charity. Sister M. Veronica, dir. Pupils, 428.
Academy. Sacred Heart. 2 Sisters of Charity, Sister Veronica, dir. Pupils, 70.

ST. STANISLAUS (Polish), Rev. A. Block, O.M.C.
School — 2 Sisters of St. Francis. Sister Catherine, dir. Pupils, 83.

HOLY CROSS (Polish), cor. Cass and Adeline sts., Rev. Francis Wojtanowski.
School — 3 Felician Sisters, Sister M. Felix, dir. Pupils, 140.

ST. MARY'S (Greek) Grand st., Rev. John Csurgovich.
School — 2 lay teachers. Pupils, 67.

SS. PETER AND PAUL'S (Slovak), Rev. John Gurecky, Res., 223 Second st.

ST. JOACHIM'S (Italian), Rev. A. Pozzi, Res., 200 Genesee st
Chapel — St. Francis Hospital, Rev. M. J. Brennan, chaplain.

OUTSIDE OF THE CITY OF TRENTON.

Allentown, Monmouth Co., St. John's, Rev. John A. Lawrence.
Mission — New Egypt, Ocean Co., Assumption B.V.M.
Station — Hamilton Square, Mercer Co.

Asbury Park, Monmouth Co., Holy Spirit, Rev. Thomas A. Roche.
Stations—Bradley Beach, Monmouth Co.
North Asbury Park.
Ocean Grove, Monmouth Co.

Atlantic City, Atlantic Co., St. Nicholas of Tolentino, Rev. Francis J. McShane, O.S.A., rector; Revs. John J. Farrell, O.S.A., Richard A. Gleason, O.S.A.
Our Lady, Star of the Sea, Revs. P. J. Petri, Gregory F. Moran.
Mission—Pleasantville, Atlantic Co., St. Peter's.
Station — McKee City, Atlantic Co.

Atlantic Highlands, Monmouth Co., St. Agnes', Rev. William J. O'Farrell.

Belmar, Monmouth Co., St. Rose's, Rev. Thomas B. Nolan.
Station — Avon by the Sea, Monmouth Co.

Bernardsville, Somerset Co., Our Lady of Perpetual Help, Rev. Joseph A. Ryan.
Mission — Basking Ridge, Somerset Co., St. James'.
Station — Far Hills, Somerset Co.

Beverly, Burlington Co., St. Joseph's, Rev. Peter Dernis.
Chapel — St Joseph's Home for the Aged.

Bordentown, Burlington Co., St. Mary's, Revs. Denis J. Duggan, Wm. Tighe.
School — 3 Sisters of Mercy. Mother M. Joseph, dir. Pupils, 200.
Mission — Florence, Burlington Co., St. Clare's.
Station — WhiteHill, Burlington Co.

Bound Brook, Somerset Co., St. Joseph's, Rev. William F. Dittrich.
School— 3 Sisters of Mercy. Sister M. Loretta, dir. Pupils, 150.

Bradevelt, Monmouth Co., St. Gabriel's, Rev. William P. Treacy.
Mission — Estelle, Monmouth Co., St. Catharine of Genoa.
Stations — Holmdel, Monmouth Co.
Marlboro, Monmouth Co.

Bridgeton, Cumberland Co., Immaculate Conception, Rev. Michael J. Hagerty, D. D.

Burlington, Burlington Co., St. Paul's, Rev. Henry W. Russi.
School— 3 Sisters of Mercy. Sister M. Emmanuel, dir. Pupils, 150.

Camden, Camden Co., Immaculate Conception, Broadway and Market sts., Very Rev. Dean B. J. Mulligan, Revs. John E. Murray, James B. Conway.
School—11 Sisters of Mercy. Sister M. Teresa, dir. Pupils, 750.
Sacred Heart, Rev. Maurice Bric.
SS. Peter and Paul's (German), Division and 4th sts., Rev. Lucius Matt, O.M.C., rector; Rev. William Peberl, O.M.C. 1 lay brother.
School—7 School-Sisters of Notre Dame (417 Spruce st.). Sister M. Columbana, dir. Pupils, 211.
St. Joseph's, Rev. A. Shuvelin. Res., 2417 Howell st.
School—3 Sisters of St. Francis. Sister M. Francis Marie, dir. Pupils, 125.
St. Joseph's (Polish), Rev. M. Tarnowski. Res., 10th and Liberty sts.
School—3 Felician Sisters. Sister M. Francis, dir. Res., 1016 Liberty st. Pupils, 150.

Cape May, Cape May Co., St. Mary's, Star of the Sea, Rev. D. S. Kelly.
School—2 Sisters of Mercy. Sister M. Xavier, dir. Pupils, 40.
Mission—Cape May Point, Cape May Co., St. Agnes'.
Carteret, Middlesex Co., St. Joseph's, Rev. Bartholomew W. Carey.
East Millstone, Somerset Co., St. Joseph's, Rev. Edward J. Dunphy.
Mission—Dunellen, Middlesex Co., St. John the Evangelist
Deal, Monmouth Co., St. Mary s, Rev. ———
Mission—Allenhurst, Monmouth Co.
Egg Harbor City, Atlantic Co., St. Nicholas', Rev. A. Van Riel.
School—3 Sisters of St. Francis. Sister Aurelia, dir. Pupils, 85.
Stations—Estelle, Atlantic Co.
Pleasant Mills, Atlantic Co.

Freehold, Monmouth Co., St. Rose of Lima's, Very Rev. Frederick Kivelitz, dean, Rev. Aloysius Quinlan.
School—3 Sisters of St. Francis. Sister M. Theodora, dir. Pupils, 107.
Missions—Colt's Neck, Monmouth Co., St. Mary's.
Perrineville, Monmouth Co., St. Joseph's.
Stations—Englishtown, Monmouth Co.
Farmingdale, Monmouth Co.
Manalapan, Monmouth Co.

Gloucester, Camden Co., St. Mary's, Revs. Charles J. Giese, (Diocesan Dir. of Priests' Eucharistic League); James C. Kane.
School—6 Sisters of St. Dominic. Sister M. Joachim, dir. Pupils, 225.
Haddon Heights, Camden Co., St. Rose's, Rev. J. A. Egan.
Missions—Gibbsboro, Camden Co., St. Edmund's.
Laurel Springs, Camden Co., St. Lawrence's.
Stations—Haddonfield, Camden Co.
Snow Hill, Camden Co.

Hammonton, Atlantic Co., St. Joseph's, Rev. J. Robleder, P.S.M., Rev. Joseph Transeriel, P.S.M.
Missions—Waterford, Camden Co., Holy Family.
Winslow, Camden Co.
Station—Atsion, Burlington Co.
High Bridge, Hunterdon Co., St. Joseph's, Rev. Simon B. Walsh.
Missions—Clinton, Hunterdon Co., Immaculate Conception.
Flemington, Hunterdon Co., St. Mary Magdalen de Pazzi.
Station—Annandale, Hunterdon Co.

Highlands, Monmouth Co., Our Lady of Perpetual Help. Rev. John J. Sweeney.
Stations—Highland Beach.
Navesink. Monmouth Co.
Holly Beach, Cape May Co., St. Ann's (open only in summer).
Stations—Anglesea, Cape May Co.
Wildwood, Cape May Co.
Hopewell, Mercer Co., St. Alphonsus', Rev. P. J. Clune.
Chapel—St. Michael's Orphan Asylum and Industrial School.
Jamesburg, Middlesex Co., St. James the Less, Rev. Michael H. Callahan.
Stations—Helmetta.
Millstone, Monmouth Co.
Prospect Plains, Middlesex Co.
Chapel—State Reform School.

Junction, Hunterdon Co., St. Ann's, Rev. M. C. McCorristin.
Mission—West Portal, Hunterdon Co., St. Joachim's.
Station—Bloomsbury, Hunterdon Co.
Keyport, Monmouth Co., St. Joseph's, Rev. Michael C. O'Donnell.
School—3 Sisters of Mercy. Sister M. Irene, dir. Pupils, 80.
Lakehurst, Ocean Co., St. John's, Rev. John A. Caufield.
Mission—Tom's River, Ocean Co., St. Joseph s.
Station—Tuckerton, Burlington Co.
Lakewood, Ocean Co., St. Mary's of the Lake, Rev. Thomas B. Healy.
School—Academy. St. Mary's of the Lake. 4 Sisters. Sister M. Raymond, dir. Pupils, 40.

Lambertville, Hunterdon Co., St. John's, Rev. William H. Lynch.
School — 7 Sisters of Mercy. Sister M. Lawrence, dir. Pupils, 200.
Station — Stockton, Hunterdon Co.
Long Branch, Monmouth Co., Our Lady, Star of the Sea, Revs. Wm. P. Cantwell, William J. Reddan.
School — 3 Sisters of Charity. Pupils, 107. Sister M. Digna, dir.
Academy. 6 Sisters of Charity. Sister Imelda, sister-servant. Pupils, 95.
Mission — Monmouth Beach, Monmouth Co., Precious Blood.
Stations — Eatontown, Monmouth Co.
Galilee.
Long Branch City, Monmouth Co.
North Long Branch, Monmouth Co.
Ocean Port, Monmouth Co.
St. Michael's (West End), Rev. Richard A. Crean.
Station — Norwood, Monmouth Co.
Metuchen, Middlesex Co., St. Francis', Rev. John A. Graham.
Stations — Fords, Middlesex Co.
South Plainfield, Somerset Co.
Chapel — Novitiate of the Brothers of the Sacred Heart, Rev. F. Buccaro, chaplain. Brother Stanislaus, Bro. Dir.
Millville, Cumberland Co., St. Mary Magdalen's, Rev. William J. FitzGerald, J.C.D.
School — 3 Sisters of Charity. Sister M. Marcia, dir. Pupils, 116.
Mission — Port Elizabeth, Cumberland Co.
Minotola, Atlantic Co., St. Michael's, Rev. M. D. Telsi.
Station — Landisville, Atlantic Co.
Moorestown, Burlington Co., Our Lady of Good Counsel, Rev. John W. Murphy.
Mount Holly, Burlington Co., Sacred Heart, Rev. Peter J. Hart.
Mission — Jobstown, Burlington Co., St. Andrew's.
New Brunswick, Middlesex Co., St. Peter's, Somerset st., Rt. Rev. Mgr. John A. O'Grady, Dean; Revs. P. J. Kelly, J. F. Morrison.
Schools — 10 Sisters of Charity. 2 lay teachers. Sister M. Rosina, dir. Pupils, 625.
St. Agnes Academy. 2 Sisters; Sister M. Rosina, dir. Pupils, 60.
St. John the Baptist (German), Neilson and Carman sts., Rev. Joseph Keuper.
School — 4 Sisters of Charity. Sister Bertha, dir. Pupils, 95.
Sacred Heart, Throop ave. and Suydam st., Rev. James F. Devine.
School — 5 Sisters of Charity. 1 lay teacher. Sister Leonora, dir. Pupils, 250.
New Monmouth, Monmouth Co., St. Mary's, Rev. John R. O'Connor.
North Plainfield, Somerset Co., St. Joseph's, 42 Jackson ave., Rev. William H. Miller.
Ocean City, Cape May Co., St. Augustine's, Rev. John B. McCloskey.
Stations — Dorothy, Atlantic Co.
Milmay, Atlantic Co.
Risley, Atlantic Co.
Oxford Furnace, Warren Co., St. Rose of Lima's, Rev. W. J. McConnell.
Mission — Belvidere, Warren Co., St. Patrick's.
Station — Water Gap (Summer only).
Perth Amboy, Middlesex Co., St. Mary's, Revs. B. T. O'Connell, Samuel A. Mitchell, Thomas F. Blake.
School — 10 Sisters of Mercy. Sister M. Anthony, dir. Pupils, 480.
Chapel — State Reformatory for Boys, E. Rahway.
St. Stephen's (Polish), Rev. Stephen Szymanowski.
School — 1 lay teacher. Pupils, 78.
Church of the Holy Trinity (Slovak), Rev. Francis Januschek.
Greek Church, St. Mary's, Rev. A. Kecskes.
St. —— Church (Hungarian), Rev. Chas. Radoczy.
Phillipsburg, Warren Co., SS. Phillip and James', Rev. P. F. Connolly, rector; Rev. Richard A. Ryan.
Schools — 5 Sisters of Mercy. Sister M. Gonzaga, dir. Pupils, 300.
St. Catherine's Home for Girls. Sister M. Gonzaga, dir.
Stations — Alpha.
Manunka Chunk, Warren Co.
Riegelsville, Warren Co.
Whittaker, Warren Co.
Princeton, Mercer Co., St. Paul's, Rev. Robert E. Burke.
School — 4 Sisters of Mercy. Sister M. Alphonsus, dir. Pupils, 150.
Raritan, Somerset Co., St. Bernard's, Revs. Joseph J. Zimmer, Thomas A. Rudden.
School — 6 Sisters of Mercy. Sister M. Gertrude, dir. Pupils, 225.
Stations — North Branch, Somerset Co.
White House, Hunterdon Co.
Red Bank, Monmouth Co., St. James', Rev. James A. Reynolds.
School — 3 Sisters of Mercy. Sister M. Scholastica, dir. Pupils, 80.
Station — Shrewsbury, Monmouth Co.
Riverside, Burlington Co., St. Peter's Rev. Theodosius Goth, O.S.B.
School — 3 Sisters of St. Francis. Sister M. Theresa, dir. Pupils, 100.
Riverton, Burlington Co., Sacred Heart, Rev. James F. Hendrick.

Salem, Salem Co., St. Mary's, Rev. Stephen M. Lyons.
Station — Carney's Point.
Sandy Hook, Monmouth Co., Fort Hancock, Chapel, Rev. Thomas A. Allen.
Sayreville, Middlesex Co., Our Lady of Victories, Rev. James H. Farrington.
School— 5 Sisters of Mercy. Sister M. Veronica dir. Pupils, 225.
Sea Bright, Monmouth Co., Holy Cross, Rev. Edward J. Egan.
Stations— Low Moon.
Normandie.
Oceanic, Monmouth Co.
Rumson Beach.
Sea Isle City, Cape May Co., St. Joseph's, Rev. C. F. Phelan, adm.
Mission — Goshen, Cape May Co., St. Elizabeth of Hungary.
Somerville, Somerset Co., Immaculate Conception, Rev. Martin A. v. d. Bogaard.
Station — Neshanic, Somerset Co.
South Amboy, Middlesex Co., St. Mary's, Revs. John F. Brady, Richard J. O'Farrell.
School— 10 Sisters of Mercy. Sister Margaret Mary, dir. Pupils, 475.
Sacred Heart (Polish), Rev. Julian Zielinski
School—3 Felician Sisters, O.S.F. Sister M. Victoria, dir. Pupils, 153.
Spring Lake, Monmouth Co., St. Catherine's, Rev. Thomas J. McLaughlin.
Stations— Como.
Sea Girt.
S. Nanasquan.
Stony Hill, Somerset Co., (*P. O. Berkly Heights, Union Co.*), St. Mary's, Rev. John Schandel.
Swedesboro, Gloucester Co., St. Joseph's, Rev. Walter T. Leahy.
Mission — Mullica Hill, Gloucester Co., Holy Name of Jesus.
Stations— Auburn, Gloucester Co.
Bridgeport, Gloucester Co.
Courses Landing, Salem Co.
Fredericktown, Salem Co.
Harrisonville, Salem Co.
Sharptown, Salem Co.
Vineland, Cumberland Co., Sacred Heart, Rev. John Gammell.
East Vineland, St. Mary's, Rev. Nicholas Coscia.
Washington, Warren Co., St. Joseph's, Rev. Joseph A. Rigney.
Mission — Hackettstown, Warren Co., Assumption B.V.M.
Woodbridge, Middlesex Co., St. James', Rev. John J. Griffin.
School — 5 Sisters of Mercy. Sister M. Stanislaus, dir.
Woodbury, Gloucester Co., St. Patrick's, Rev. Michael Dolan.
Mission — Glassboro, Gloucester Co., St. Bridget's.
Stations — Barnsboro, Gloucester Co.
Blackwood, Camden Co.
Clayton, Gloucester Co.
Franklinville, Gloucester Co.
Harding, Gloucester Co.
Iona, Gloucester Co.
Magnolia, Camden Co.
Malaga, Gloucester Co.
Mantua, Gloucester Co.
Monroe, Salem Co.
Mount Royal, Gloucester Co.
Paulsboro, Gloucester Co.
Pittman, Gloucester Co.
Sewell, Gloucester Co.
Union, Gloucester Co.
Wenona, Gloucester Co.
Woodstown, Salem Co., St. Joseph's, Rev. John J. O'Farrell.
Missions— Elmer, St. Ann's.
Penn's Grove, St. James'.

Absent on leave: Revs. James McKernan, Patrick Hanley, Neal McMenamin, Patrick Treacy.

Persons desirous of leaving bequests to Parishes or Institutions in the Diocese of Trenton will be careful to ascertain the correct Legal Title of each. The Legal or Corporate Title of any Parish may be learned by writing to the Rector or to the Chancery Office, 153 N. Warren Street, Trenton, N. J.

The following are the Legal Titles of Institutions in the Diocese of Trenton:
Beverly—"*St. Joseph's Home, Beverly, N. J.*"
Bordentown—"*St. Joseph's Academy, Bordentown, N. J.*"
Hopewell—"*St. Michael's Orphan Asylum and Industrial School, Hopewell, N. J.*"
Lakewood Academy.—"The Diocese of Trenton" for the benefit of the Institution of *Our Lady of the Lake.* Lakewood.
New Brunswick—"*The Sisters of St. Francis of St. Mary's Orphan Asylum, New Brunswick, New Jersey*".
North Plainfield—"*The Sisters of Mercy of St. Joseph's Home, North Plainfield, N. J.*"
Trenton—(Mission Helpers). "*St. Mary's Catholic Church, Trenton.*" For the benefit of the Mission Helpers of Trenton.
Trenton—(St. Francis Hospital), "*Sisters of St. Francis, Trenton, N. J.*"

INSTITUTIONS IN CHARGE OF RELIGIOUS ORDERS.

ORDERS OF MEN.

TRENTON. *Convent of St. Francis of the Minor Conventuals*, Chestnut ave. - - Rev. Bernardine Ludwig, O.M.C., (guardian); 1 lay brother.— With the Convent is connected *St. Francis College and Clericate.* Very Rev. Dominic Reuter, D.D., O.M.C., rector; Rev. Daniel Lutz, J.C.D., O.M.C., Rev. Charles Oppenheim, O.M.C., Rev. Ferdinand Mayer, J.C.D., O.M.C., Rev. Ignatius Berna, A.B., O.M.C. 12 clerics and 22 Pupils.

BORDENTOWN. *Summerhouse of the Fathers of the Congregation of the Mission.*

METUCHEN. *Novitiate of the Brothers of the Sacred Heart.* — The Motherhouse of the *Brothers of the Sacred Heart in the United States.* Bro. Stanislaus, Bro. Dir. Novices, 30. Rev. F. Baccaro, chaplain.

SEA ISLE CITY. *Summer House.* (Diocese of Philadelphia.) *St. Joseph's House for Homeless Boys.* Rev. D. Fitzgibbon, C.S.Sp. Inmates, 125.

ORDERS OF WOMEN.

TRENTON. *Sacred Heart Academy.* — Sister Veronica, dir. Pupils, 40.

St. Francis' Hospital, cor. Hamilton ave. and Chambers st. — 26 Sisters of the Third Order of St. Francis. Sister Mary Hyacintha, supr. 150 beds; 1300 in-door patients, 3800 out-door patients. Rev. M. J. Brennan, chaplain.

St. Michael's Union (formerly St. Mary's Union), established Feb. 2, 1882, for the protection, education and moral improvement of homeless children, under the patronage of the Rt. Rev. James A. McFaul, bishop of the diocese, and conducted by the Rev, John W. Norris (Bishop's House, 153 N. Warren st., Trenton, N. J.), who has charge also of "*St. Michael's Messenger*" (formerly St. Mary's Messenger). This pious association, through the annual alms of 25 cents from each member is the chief support of "St. Michael's Orphan Asylum and Industrial School, Hopewell, N. J.", (legal title). Several donations have been received during the past year for the Orphan Asylum; it is hoped that these are but an earnest of similar gifts from those whom God has blessed with temporal goods.

St. James' Day Nursery, 136 N. Warren st. — Mission Helpers of the Sacred Heart, Sister M. Michael, supr. 6 Sisters, 1 Novice.

ATLANTIC CITY. *St. Ann's Convent* (Mission Helpers).—Sister M. Perpetua, supr., 2727 Atlantic Ave.

BEVERLY. *St. Joseph's Home of Providence for the Aged.*—10 Sisters of St. Francis. Sister M. Theodora, supr. Inmates, 70.

BORDENTOWN. *Motherhouse of the Sisters of Mercy.*—Mother M. Gabriel, supr. 22 Sisters, 28 Novices. Number in diocese, 140. — Connected with the Motherhouse is *St. Joseph's Academy.* Mother M. Raymond, dir. Pupils, 35.

HOPEWELL. Legal title: "*St. Michael's Orphan Asylum and Industrial School, Hopewell, N. J.*" All bequests to this Institution should be made in the above title, leaving it discretionary with the Rt. Rev. Bishop of the Diocese of Trenton, N. J., to apply the funds for that or any other diocesan charitable work. In charge of Sisters of the Third Order of 10 St. Francis Sisters; Children, 180. Sister M. de Sales, supr. Rev. John W. Norris, director of St. Michael's Union, an organisation established for the support of the Institution.—P. O. Address, Bishop's House, 153 N. Warren st., Trenton, N. J.

LAKEWOOD. *Academy of Our Lady of the Lake.*—5 Sisters of Mercy. Sister M. Raymond, dir. 40 pupils.

LONG BRANCH. *St. Mary's, Star of the Sea, Academy.* — 7 Sisters of Charity. Sister M. Imelda, supr. Pupils, 90.

NEW BRUNSWICK. *St. Agnes' Academy.*—2 Sisters of Charity. Sister M. Rosina, supr. Pupils, 60.

St. Mary's Catholic Orphan Asylum and Home for the Aged (corporate title: "*The Sisters of St. Francis of the Third Order St. Mary's Orphan Asylum, New Brunswick, New Jersey.*" All bequests etc. to the Asylum at New Brunswick, should be bequeathed under the above *corporate title*).—10 Sisters of St. Francis. Aged Women —; Orphans, 10. Sister M. Paula, supr. Attended from St. Peter's, New Brunswick. — In connection with this Institution there is attached an Asylum for Infants.—22.

NORTH PLAINFIELD. *St Joseph's Home for Working Girls.*—4 Sisters of Mercy. Sister M. Philomena, supr.

St. Gabriel's Academy. Sister M. Philomena, dir. 4 Sisters.

POINT PLEASANT. *Summer House of St. Vincent's Home*, Philadelphia, Pa.—Sister M. Joseph, supr. 10 Sisters. Children, 180.

SEA ISLE CITY. *Walsh Memorial Home.* — Mother M. Arsenia, supr. 14 Sisters. 225 orphans (girls). Summer Home, Archdiocese of Philadelphia.

Continental House.—Sister M. Bonaventura, supr. 20 Sisters. 480 orphan boys. Summer Home, Archdiocese of Phiadelphia.

Convent of St. Mary.—(Sisters of Mercy, Pittsburg, Pa.) Summer Home.

Convent of St. Joseph.—(Sisters of St. Joseph, Chestnut Hill.) Summer Home.

SOCIETIES AND SODALITIES.

Conferences of St. Vincent de Paul, St. Mary's Cathedral, Sacred Heart, Our Lady of Lourdes, St. Joseph's, Trenton; St. Mary's, Camden.
Society for the Propagation of the Faith, at St. Mary's Cathedral, Trenton.
St. Mary's Mens' Temperance Society, Trenton.—150 members.
St. Mary's Ladies' Temperance Society, Trenton.—40 members.
Young Mens' Temperance Society, Sacred Heart, Trenton.—240 members.
Catholic Club, Sacred Heart, Trenton.—200 members.
Young Mens' League Cadets, T.A.B., Trenton.—90 members.
Young Mens' Catholic League, T.A.B., St. Joseph's, Trenton.—35 members.
St. Patricks T.A.B. Cadets, Immaculate Conception, Camden.—80 members.
Catholic Lyceum Association, Immaculate Conception, Camden.—350 members.
Ladies' Auxiliary Lyceum Association, Immaculate Conception, Camden.—125 members.
St Josephs Benevolent Society, Immaculate Conception, Camden.—150 members.
Bishop O'Farrell-Benevolent Society, Immaculate Conception, Camden.—70 members.
Ladies' Beneficial Society, Immaculate Conception, Camden.—110 members.
Our Lady of Lourdes, St. Mary's, Gloucester City.—125 members.
O'Farrell Institute for Young Men, Phillipsburg.—50 members.
St. Joseph's Temperance and Benevolent Society, Bound Brook.—52 members.
Father Matthew T.A.B., St. Rose of Lima's, Oxford.—25 members.
Young Mens' Literary Association, Raritan.—30 members.
St. Aloysius' Society, Millville.—40 members.
Catholic Reading Circle, Immaculate Conception, Bridgeton.—25 members.
St. James Temperance Society, Woodbridge.—45 members.
Young Ladies Reading Circle, St. Mary's, Salem.—30 members.
Catholic Institute for Young Men, St. Mary's, Salem.—40 members.
Millville Catholic Lyceum, St. Mary's Magdalen's, Millville.—15 members.
St. James T.A.B., St. James, Red Bank.—64 members.
Catholic Club and Young Mens' Institute, St. James, Red Bank.—75 members.
Young Mens' Catholic Association, St. Mary's Bordentown.—45 members.
Young Mens' Catholic Association, South Amboy.—53 members.
St. Mary's Temperanee Society, South Amboy.—84 members.
St. Mary's Temperance Cadets, South Amboy.—39 members.
Ladies' Temperance Society, South Amboy.—23 members.
St. Patrick's Benevolent Society, South Amboy.—84 members.
Young Mens' Catholic Literary Society, St. Peter's, New Brunswick.—150 members.
Young Mens' Catholic Union, St. Peter's, New Brunswick.—100 members.
Young Mens' Athletic Club, St. Peter's, New Brunswick.—100 members.
The Young Men's Literary Union, St. John's, Lambertville.—70 members.
St. Mary's Institute, St. John's, Lambertville.—20 members.
Catholic Social Club, St. Mary's, Gloucester City.—50 members.
Catholic Young Men's Association, St. Mary's, Gloucester City.—98 members.
St. Mary's Society, St. Mary's, Gloucester City.—35 members.
Sacred Heart Union, Sacred Heart, New Brunswick.—55 members.
Young Mens' Catholic Lyceum, Sacred Heart, New Brunswick.—65 members.
Arch Confraternity of the Guard of Honor of Sacred Heart, Sayreville.—32 members.
Holy Childhood, Sayreville.—50 members.
St. Matthew's Temperance Society, Junction.—56 members.
Children of Mary, Junction.—25 members.
Catholic Club, Phillipsburg.—130 members.
Emmett Dramatic Club, Phillipsburg.—80 members.
"*Star of the Sea Union*", Long Branch.—70 members.

RELIGIOUS COMMUNITIES IN DIOCESE.

COMMUNITIES OF MEN.

Franciscan Fathers (Minor Conventuals) — Trenton, Camden, Point Pleasant.
Augustinian Fathers — Atlantic City.
Priests of the Congregation of the Mission—Bordentown.
Fathers of the Pious Missions—Hammonton.
Brothers of the Sacred Heart Novitiate—Metuchen.
Fathers of Holy Ghost—Sea Isle City (Summer only).

COMMUNITIES OF WOMEN.

Sisters of St. Francis (Syracuse, N. Y.)—St. Francis School, Trenton; Home, Beverly; School, Riverside; School, Pavonia.
Sisters of the Third Order of St. Francis (Glen Riddle, Pa.)—Immaculate Conception School, St. Francis' Hospital, Trenton; Egg Harbor City, Freehold; New Brunswick; Hopewell, N. J.
Sisters of Charity (Convent Station, N. J.)—Cathedral, Sacred Heart, Academy and School, Trenton; Long Branch; Millville; New Brunswick.

Mission Helpers (Motherhouse, Baltimore.)—Trenton, St. James' Convent, 136 N. Warren st. St. Ann's Convent, Atlantic City.

Sisters of Mercy (Bordentown, N. J.) — Motherhouse, Academy and School, Bordentown; Bound Brook; Burlington; Camden; Cape May; Keyport; Academy, Lakewood; Lambertville; North Plainfield; Perth Amboy, Phillipsburg; Princeton; Raritan; Red Bank; Sayreville; Trenton, St. Joseph's; South Amboy; Woodbridge.

School Sisters of Notre Dame (Baltimore, Md.)—School, Camden.

Sisters of St. Dominic (New York City) — School, Gloucester.

Dominican Sisters of the Perpetual Rosary, Camden, N. J.—Sister Catherine of Sienne, prioress. 8 Sisters. Res., 15 0 Haddon ave. Rev. D. M. Saintouriens, O.P., chaplain.

Felician Sisters (Doyle, N. Y.), Trenton, Camden and South Amboy.

RECAPITULATION.

Bishop	1
Secular Priests	109
Priests of Religious Orders	15
Total	124
Churches with resident priest	84
Churches in course of erection	3
Missions with Churches	30
Stations	65
Religious Women (incl. novices and postulants)	325
Colleges of Religious Orders	1
Students	34
Academies for young ladies	6
Pupils	300
Parishes with Parochial Schools	37
Pupils	8 200
Orphan Asylums	2
Orphans	284
Total of young people under Cath. care	8 800
Hospitals	1
Number treated during the year:	
Indoor	1 222
Outdoor	1 233
Total	2 455
Homes for Aged Poor	2
Inmates during the year	57
Baptisms	4 117
Marriages	876
Burials	1 696
Catholic Population, about	78 000
Total Population (Census 1900)	716 282

DIOCESE OF TUCSON

(Established a vicariate apostolic 1868; erected a diocese by his Holiness Pope Leo XIII. May 8, 1897.)

Comprises Arizona Territory and Doña Ana, Grant and Eddy Counties, and part of Sierra County in the Territory of New Mexico.

Square miles = Arizona 112,920; New Mexico, 18,292 = 131,212.

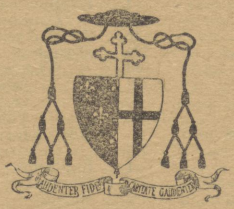

RIGHT REVEREND

HENRY GRANJON, D.D.,

Cons. June 17, 1900, in the Cathedral of Baltimore.—Residence, *Cathedral, Tucson, Ariz.*

Former and first Vicar Apostolic — Most Rev. J. B. SALPOINTE, D.D., appointed Vicar-Apostolic of Arizona in 1868 and cons. Bishop of Doryla, June 20. 1869; appointed coadjutor of Santa Fé *cum jure successionis* April 22, 1884. Most Rev. P. BOURGADE, first Bishop of Tucson, cons. at Santa Fe, N. Mex., May 1, 1885, appointed Archbishop of Santa Fe, April 1899.

Vicar-General—Very Rev. E. GERARD.

Diocesan Consultors—Rev. P. LASSAIGNE, Rev. J. CHAUCOT, Rev. A. MORIN.

Defensor Matrimonii—Rev. J. CHAUCOT.

CLERGY, CHURCHES, MISSIONS AND SCHOOLS.

TERRITORY OF ARIZONA.

TUCSON, Pima Co., St. Augustine's, Rt. Rev. Henry Granjon, DD., Very Rev. E. Gerard V.G., Rev. J. M. Chaucot, Rev. J. Barrette.
School — Connected with St. Joseph's Academy. Pupils, 350.
Mission — San Xavier del Bac (Indian mission). Mass said every other Sunday and every Thursday in the week.
Stations — Greaterville, Pima Co.
Helvetia, Pima Co.
Rincon, Pima Co.
Rosemont, Pima Co.
St. Mary's Hospital.

Bisbee, Cochise Co., Rev. J. Gheldof.
Missions— Benson, Cochise Co.
Wilcox, Cochise Co.
Stations — Bonita, Graham Co.
Camp Grant, Graham Co.
Dos Cabezas, Coshise Co.
Tres Alamos, Cochise Co.

Clifton, Graham Co., Rev. P. Timmermans.
Missions — Camp Thomas, Graham Co.
Lordsburg, Grant Co., N. Mex.
Metcalf.
Morenci, Graham Co.
Ranches of the Gila, Grant Co., N. Mex.

Flagstaff, Coconino Co., Church of Nativity, Rev. C. Vabre.
School — 3 Sisters of Loretto, Sister M. Victor, dir. Pupils, 68.

Flagstaff, Coconino Co. (continued).
Missions — Kingman, Mohave Co.
Williams, Coconino Co.
Winslow, Coconino Co.
Stations — Holbrook, Apache Co.
R. R. stations on the A. & P. all through Coconino and Apache Counties, Arizona.

Florence, Pinal Co., Rev. ——
Stations — Casa Grande, Pima Co.
Mammoth, Pima Co.
Picacho, Pima Co.
Riverside, Pima Co.
Sacaton, Pima Indians.

Nogales, Santa Cruz Co., Rev. W. Meurer.
Mission — Tombstone, Cochise Co.
Stations — Arivaca, Pima Co.
Calabazas, Santa Cruz Co.
Camp Huachuca, Cochise Co.
Crittenden, Santa Cruz Co.
Fairbank, Cochise Co.
Harshaw, Santa Cruz Co.
Oro Blanco, Santa Cruz Co.
Pearce, Cochise Co.
Tubac, Santa Cruz Co.
Washington, Santa Cruz Co.

Phoenix, Maricopa Co., Immaculate Heart of Mary, Rev. Novatus Benzing, O.F.M., Revs. Justinus Deutsch, O.F.M., Severin Westhoff, O.F.M., Lucius Zittier, O.F.M. 3 lay brothers. Res., 231 N. 3rd st.
School — 4 Sisters of Mercy and 1 lay brother. Pupils: English, 112; Mexican, 158.
Chapels — Sacred Heart Academy.
St. Joseph's Hospital.
County Hospital.
Territorial Insane Asylum.
Missions — Tempe, Maricopa Co., Chapel of Our Lady of Mt. Carmel.
School — 2 lay teachers. Pupils, 91.
Gila River Reservation, for the Pima Indians, St. John's.
School — 4 Sisters of St. Joseph. Pupils (Indians), 134.
Salt River Reservation, Pima Indians, St. Francis of Assisi.
Wikenburg, Maricopa Co.
Stations — Gila Bend, Maricopa Co., Mexicans and Papago Indians.
Fort McDowell, Maricopa Co.
Mesa City, Maricopa Co.
Fort McDowell and several Charitable Institutions, Mining Camps and Indian Pueblos in Maricopa Co.

Prescott, Yavapai Co., Church of the Sacred Heart, Rev. A. Quetu.
School — Connected with St. Joseph's Academy.
Missions — Congress Mining Camp, Yavapai Co.
Jerome Mining Camp, Yavapai Co.
Stations — R. R. stations on the A. & P., from the eastern boundary line of Yavapai County to the Colorado River.

St. John's, Apache Co., Rev. ——
Missions — Concho, Apache Co.
Springerville, Apache Co.
Station — Fort Apache, Apache Co.

Solomonville, Graham Co., Rev. F. Derichemont.
Missions — Globe, Gila Co.
San Jose, Graham Co.
Stations — Fort Thomas, Graham Co.
Safford, Graham Co.

Yuma, Yuma Co., Immaculate Conception, Rev. C. Durand.
Stations — Erenberg, Yuma Co.
Harqua Hala, Yuma Co.

San Michael's, Apache Co. (*Fort Defiance P.O.*), Our Lady of Guadalupe, Mission for the Navajo Indians, founded 1898 and supported by Rev. Mother Katherine Drexel, Rev. Anselm Weber, O.F.M., superior; Rev. Leopoldus Osterman, O.F.M., Rev. Bernardus Haile, O.F.M., assistants. 1 lay brother.

NEW MEXICO.

Carlsbad, Eddy Co., St. Edward's, attended from Staunton, Texas.

Hillsboro, Sierra Co., Rev. C. J. Immel.
Mission — Colorado, Sierra Co.
Stations — Arroyo Bonito, Sierra Co.
Kingston, Sierra Co.
Loma Parda, Doña Ana Co.
Rincon, Doña Ana Co.
Sta. Teresa, Doña Ana Co.

La Mesilla, Doña Ana Co., St. Albinus', Rev. J. Grange.
School — For Girls and Boys. Sisters of Mercy.
Missions — Bosqué Seco, Doña Ana Co.
Mesa, Doña Ana Co., St. Joseph's.
San Miguel, Doña Ana Co.

Las Cruces, Doña Ana Co., St. Genevieve's, Rev. P. Lassaigne.
Public School—1 Sister of Loretto. Sister M. Albertina, dir. Pupils, 29.
Missions—Doña Ana, Doña Ana Co., Chapel.
Tularosa, Doña Ana Co., St. Francis de Paul's.
Las Cruces, Doña Ana Co., St. Genevieve's, (continued).
Stations—La Luz, Doña Ana Co.
Tres Ritos, Doña Ana Co.
Silver City, Grant Co., St. Vincent de Paul's, Rev. A. Morin.
School — For girls and boys. 6 Sisters of Mercy. Sister M. Paul, dir. Pupils, 220.
Missions—Central City, Grant Co.
Georgetown, Grant Co.
Pinos Altos, Grant Co.
San Lorenzo, Grant Co., St. Lawrence's.
Solis Ranch.
Santa Rita, Grant Co.
San Juan, Grant Co.
Stations — Deming, Grant Co.
Fort Bayard, Grant Co.
Attended from El Paso, Tex., Diocese of Dallas.
Missions—Anthony, Doña Ana Co.
Chamberino, Doña Ana Co.
La Union, Doña Ana Co.

INSTITUTIONS IN CHARGE OF RELIGIOUS ORDERS.

TUCSON, Ariz. *St. Joseph's Academy.* — 20 Sisters of St. Josesph. Sister Elisabeth, supr. Pupils, 125.
San Xavier's Indian School.—3 Sisters of St. Joseph. Mother Aquina, supr. Pupils, 115.
St. Mary's Hospital. — 15 Sisters of St. Joseph. Sister Fidelia, supr. Patients during the year, 400.—Connected herewith is *St. Mary's Home* for homeless little children.
St. Mary's Sanitarium.—Connected with St. Mary's Hospital.
LA MESILLA, N. Mex. *Convent of the Sacred Heart, Select School.*—3 Sisters of Mercy. Sister M. Antonia, supr. Pupils, 100.
LAS CRUCES, N. Mex. *Visitation Academy.*—5 Sisters of Loretto, Sister M. Albertina, dir. Pupils, 65.
PHOENIX, Ariz. *Academy of the Sacred Heart.*—8 Sisters of Mercy. Sister M. Stanislaus, supr. Pupils, 350.
St. Joseph's Hospital.—4 Sisters of Mercy. Sister M. Dominic, supr. Patients, 20.
St. John's Indian School—3 Sisters of St. Joseph. Sister De Sales, supr. Pupils, 124.
PRESCOTT, Ariz. *St. Joseph's Academy.*—5 Sisters of St. Joseph. Mother St. Peter, supr. Pupils, 100.
Mercy Hospital.—4 Sisters of Mercy. Sister M. Alphonsus, supr. Patients, 20.
ST. MICHAEL'S MISSION, Apache Co. *School for Navago Indians.*—12 Sisters of the Blessed Sacrament. Opened in October, 1902.
SILVER CITY, N. Mex. *Convent, Motherhouse and Novitiate* of the Sisters of Mercy. Mother M. Paul, supr.—Connected with the Motherhouse is an *Academy.* Pupils, 220.
St. Joseph's Hospital.—Sisters of Mercy. Sister M. Michael, supr.

RELIGIOUS COMMUNITIES IN DIOCESE.

COMMUNITIES OF MEN

Franciscan Fathers (Province of St. Louis)—Phoenix.
Franciscan Fathers (Province of Cincinnati)—Mission of Our Lady of Guadalupe for the Navajo Indians.

COMMUNITIES OF WOMEN.

Sisters of St. Joseph (St. Louis, Mo.) — Hospital, Academy and Indian School, Tucson; Academy in Prescott; Indian School at Phoenix.
Sisters of Mercy (Silver City, N. Mex.)—Academy and Hospital, Silver City; School, La Mesilla; Academy and Hospital, Phenix; Hospital, Prescott.
Sisters of Loretto (Loretto, Ky.)—Academy in Las Cruces, Flagstaff.
Sisters of the Blessed Sacrament (Cornwells, Pa.)—Indian School at St. Michael's Mission.

RECAPITULATION.

Bishop	1	Parochial School Pupils	1 000
Secular Priests	20	Orphan Asylum	1
Priests of religious orders	7	Orphans	85
Churches with resident priests	16	Indian Schools	4
Missions with churches	31	Pupils	250
Stations	95	Total of young people educated in Catholic Institutions	2 000
Academies	6	Hospitals	4
Pupils about	300	Catholic Population, about	40 000
Parochial Schools	6		

* DIOCESE OF VANCOUVER

(*Dioecesis Vancouveriensis.*)

ESTABLISHED 1847.

Comprises Vancouver's Island, B.C., Canada and adjacent Islands.

RIGHT REVEREND

BERTRAM ORTH, D.D.

Bishop of Vancouver, consecrated June 10, 1900. Res., *Victoria, B.C., Can.*

Series of Bishops—Right Rev. MODESTE DEMERS, D.D., cons. Nov. 30, 1847; died July 27, 1871. Right Rev. CHARLES JOHN SEGHERS, D.D., cons. June 29, 1873; promoted to Oregon City. Right Rev. JOHN BAPTIST BRONDEL, D.D., cons. Dec. 14, 1879, transferred to Helena, U. S. Most Rev. CHARLES J. SEGHERS, D.D., reappointed 1885, murdered November 28, 1886. Right Rev. J. N. LEMMENS, D.D., cons. Aug. 5, 1888; died Aug. 31, 1897. Right Rev. LOUIS LOOTENS, D.D., first Vicar Apostolic of Idaho; died January 13, 1898. Right Rev. ALEXANDER CHRISTIE, D.D., cons. June 29, 1898., promoted to the Archiepiscopal See of Oregon City April 11, 1899.

Vicar General—Very Rev. J. NICOLAYE.

Bishops Council.—Very Rev. J. NICOLAYE, V.G., Very Revs. A. BRABANT, G. DONCKELE.

CLERGY, CHURCHES, MISSIONS AND SCHOOLS.

VANCOUVER'S ISLAND, B. C., CANADA.

VICTORIA, ST. ANDREW'S CATHEDRAL, Blanchard st., Rt. Rev. B. Orth, D.D., rector; Revs. J. Leterme, Joseph Kennedy. Res., 109 Yates st.
Missions—Sequichan, St. Gabriel's.
Sooke, St. Lawrence's.
Stations—Bechee Bay.
Metchosin.
Nitinat.

Clayoquat, St. Anselm's, Rev. Charles Moser, O.S.B.
School—Day School for Indian children. Pastor teaching. Pupils, 18.
Missions—Ahousat, St. George's.
Alberni.
Keltsemat, St. Joachim's.
Namukamus, St. Leo's.
Ochuklesat, Ascension.
Ohiat, St. Mary Magdalen's.
Opichasat, St. Theresa's.
Ucluliat, Immaculate Conception.

Comox, Rev. H. J. Colin.
Stations—Courtney.
Cumberland.
Union.

Duncans, Rev. A. S. Stern.
Stations—Chemanis.
Cobble Hill.
Shawnigan Lake.
Somenos District.

Esquimault, St. Joseph's (where the Roman Catholics belonging to H.M. ships attend Mass) Very Rev. Joseph Nicolaye, V.G.

Fulfort Harbor, St. Paul's, Rev. Dom. G. Dorval.
Missions—Galiano Island.
Mayne Island.
Pender Island.
Portland Island.
Prevost Island.
Rupert Island.
Salt Spring Island.

Hesquiat, Sacred Heart, Rev. A. Brabant, dean.
Missions—Machelat, St. John the Evangelist.
Mouetsat, St. George's.

Kuper Island, Indian Industrial School, Rev. G. Donckele, dean, principal; Rev. J.A. Van Nevel, assistant.
Stations—Cowichan Gap.
Laiksen.
Pennalekuts.

---

*This diocese belonging to the Ecclesiastical Province of Oregon, the full report is given in this part of the book, instead of placing it among the Canadian dioceses.

Kyuquot, St. John the Baptist, Rev. E. Sobry.
Missions— Djeklesat, St. Paul of the Cross.
Newchaliot, Holy Cross.
Stations — Ehettesat. Quatsinogh.
Koprinogh. Tlaskeinogh.
Koskeemogh.
Ladysmith, Rev. F. Verbeke.
Stations — Alexander.
Extention.
Wellington.
Nanaimo, St. Peter's, Rev. W. Heynen. This Mission is for the whites of Nanaimo, and for a large Indian village near the town.
Stations — Alert Bay.
Departure Bay.
Fort Rupert.
Gabriola Island.
Nootka, Rev. A. Seve.
Quamichan, St. Ann's, Indian Mission (40 miles from Victoria), Rev. George Van Goethem.
Saanich, Assumption B.V.M., Rev. J. Vullinghs.
Missions— For Whites of Saanich Peninsula and for 3 Indian Villages: Tsartilp, Panquechin and Tseikum.
School— For Indians.
Sacred Heart.—A large village of Indians at East-Saanich: Tsao-outg.
School— For Indians.

INSTITUTIONS IN SECULAR CHARGE.

VICTORIA. *St. Louis' College.*—Rev. F. J. Leterme principal, assisted by Rev. J. C. Kennedy, 3 Sisters of St. Ann and 1 lay teacher. Pupils, 150.
CLAYOQUOT SOUND. West Coast Vancouver Island. *Christie Indian Boarding School*, (St. Mary's Bay). Rev. P. Maurus, O.S.B. principal; Bro. Leonard, O.S.B., and Bro. Gabriel, O.S.B., Industrial Instructors. Girls department in charge of Sisters of St. Benedict. Sister M. Placide, supr. Boys, 28. Girls, 28.

INSTITUTIONS IN CHARGE OF RELIGIOUS ORDERS.

ORDERS OF WOMEN.

VICTORIA. *Young Ladies Academy and Boarding School.*—23 Sisters of St. Ann. Sister M. M. de l'Ange Gardien, provincial and supr. 557 pupils.—Connected with the Academy is the *Kindergarten School.*
St. Joseph's Hospital.—13 Sisters of St. Ann. Sister M. de la Providence, supr. Rev. J. Smith, chaplain. 400 patients.
Day School for Girls.—Sisters of St. Ann.
HESQUIAT. *School for Indian Children.*
KUPER ISLAND. *Indian Industrial School.*—4 Sisters of St. Ann. Sister M. Albert, dir. Rev. G. Donckele, princ. Pupils, 80.
KYUQUAT. *School for Indian Children.*
NANAIMO. *Young Ladies Academy.*—4 Sisters of St. Ann. Sister M. de l'Enfant Jesus, dir. 130 pupils.
QUAMICHAN. *School for Indian Children* and *Orphan Asylum.* — 6 Sisters of St. Ann. Sister M. Clement, supr. 68 orphans.
SAANICH. *School for Indian Children.*
VICTORIA. *School for Indian Children.*

RELIGIOUS ORDERS IN DIOCESE.

ORDER OF WOMEN.

Sisters of St. Ann (Lachine, P.Q.)—Victoria; Kuper Island; Nanaimo; Quamichan.
Sisters of St. Benedict (Mount Angel, Ore.); Clayoquat.

RECAPITULATION.

Bishop	1	Students	90
Secular Priests	15	Academies for young ladies	3
Regular Priests	2	Pupils	342
Total	17	Parochial Schools	7
Churches with resident priest	11	Pupils	400
Missions with Churches	15	Orphan Asylums	2
Total Churches	26	Orphans	75
Stations	26	Industrial Schools	2
Religious Women (incl. novices and postulants	60	Inmates	110
College and Academy for boys	1	Total of young people under Cath. care	940
		Hospital	1

Catholic Population, about.....10 000

DIOCESE OF WHEELING

(*Dioecesis Whelingensis.*)

ESTABLISHED IN 1850.

Comprises the State of West Virginia, except the following counties, which are in the diocese of Richmond, viz.: Pendleton, Grant, Mineral, Hardy, Hampshire Morgan, Berkeley, and Jefferson; also the Counties of Lee, Scott, Wise, Dickinson, Buchanan, Washington, Russell, Grayson, Smyth, Tazewell, Carroll, Wythe, Bland, Floyd, Pulaski, Montgomery, Giles and a portion of Craig Co., in the State of Virginia.

Square Miles — West Virginia, 21,355; Virginia, 7,817 = 29.172.

RIGHT REVEREND

Patrick James Donahue, D.D.,

Bishop of Wheeling; consecrated April 8, 1894.—Res., *Wheeling, W.Va., cor. 13th and Byron sts.*

First Bishop—Right Rev. RICHARD VINCENT WHELAN, D.D., cons. March 21, 1841, Bishop of Richmond; transferred to Wheeling in 1850; died July 7, 1874.

Second Bishop—Right Rev. JOHN JOSEPH KAIN, D.D., cons. May 23, 1875, transferred June 15, 1893 to the Archiepiscopal See of Oxyrynchia, and appointed July 6, 1893, Coadjutor cum jure successionis to the Most Rev. Archbishop of St. Louis, Mo. Created Archbishop of St. Louis, May 21. 1895.

Vicar-General—Right Rev. Mgr. D. O'CONNER.—Res., *Clarksburg, W. Va.*

Chancellor and Secretary—Rev. EDW. E. WEBER.—Res., *Wheeling, W.Va., cor. 13th and Byron sts.*

Bishop's Council—Rt. Rev. Mgr. DANIEL O'CONNER, V.G., Revs. JOS. MULLEN, TERENCE DUFFY, A. BOUTLOU, JOHN MCELLIGOTT, Very Rev. JOSEPH ANTHONY, O.M.Cap.

Procurator Fiscalis—Rev. JOS. MULLEN.

Defensor Matrimonii—Rev. J. W. WERNINGER.

Examiners of the Clergy—Rt. Rev. Mgr. DANIEL O'CONNER, V.G., Revs. PATRICK A. BOYCE, THOMAS QUIRK, JOSEPH MULLEN, ADEODATUS BOUTLOU, JOHN MCBRIDE.

Examiners of Schools—Revs. JOS. MULLEN, JOHN MCBRIDE, R. F. HARRIS, Wheeling District; Rt. Rev. Mgr. D. O'CONNER, R.D., V.G., Revs. EDWARD HICKEY, ADEODATUS BOUTLOU, JOHN MCELLIGOTT, Clarksburg, Parkersburg, Grafton District.

Infirm Priests' Board—Right Rev. P. J. DONAHUE, D.D., president; Rev. ADEODATUS BOUTLOU, treasurer; Rt. Rev. Mgr. D. O'CONNER, V.G., Rev. JOS. MULLEN.

CLERGY, CHURCHES, MISSIONS AND SCHOOLS.

WEST VIRGINIA.

CITY OF WHEELING.

ST. JOSEPH'S CATHEDRAL, Eoff and 13th sts. Rev. O. H. Moye, rector; Revs. Edward Galway, Eugene J. Connelly, *p.t.*, Edw. E. Weber. Res., cor. 13th and Byron sts.

Schools — St. Joseph's Academy. Sisters of St. Joseph. Girls, 250.
St. Joseph's Cathedral High School. Xaverian Brothers. Boys, 350.
St. Vincent's School. Sister M. Dominic, supr. Sisters of St. Joseph. Pupils, 38.

Chapel — St. Joseph's, Wheeling Hospital.

ST. ALPHONSUS (German), Market st., betw. 21st and 22nd sts., in charge of the Capuchin Fathers. Very Rev. Joseph Anthony, O.M.Cap., supr. and ex prov.; Revs. Raphael Saeman, O.M.Cap., Constantine Hoefler, O.M.Cap., Raphael Maria Schwarz, O.M.Cap. 3 Lay Brothers. Res., 2111 Market st.

School—10 Sisters of Divine Providence (2126 Market st.). Pupils, 575.

IMMACULATE CONCEPTION, cor. 36th and Woods sts., Rev. Jos. Mullen, rector. Rev. Emil Musial.
School — 6 Sisters of St. Joseph. Sister M. Joseph, supr. Boys, 103; girls, 102.

OUTSIDE OF THE CITY OF WHEELING.

Benwood, Marshall Co. St. John's, Rev. John W. Werninger, rector.
School— 5 Sisters of St. Joseph. Sister M. Raymond, dir. Pupils, 175.
Bluefield, Mercer Co., Sacred Heart, Rev. E. Olivier, rector. Mass 3d Sunday of each month.
Missions— Pocahontas, Tazewell Co., Va., St. Elizabeth's. Mass on 1st Sunday of each month.
Powhatan, McDowell Co., Sacred Heart. Mass on 2nd and 4th Sunday of each month.
Various points in Tazewell Counties, Virginia, and Mercer and McDowell Counties, W. Va., are visited three or four times during the year.
Buckhannon, Upshur Co., St. Joseph's, Rev. Jos. Gormley.
Mass 4th Sunday of each month.
Missions— Pickens, Randolph Co., Sacred Heart, Mass every 3d and 4th Sunday.
Summersville, Nicholas Co., St. John's, Mass occasionally.
Charleston, Kanawha Co., Sacred Heart, Rev. Agatho Rolf, O.M.Cap., rector; Rev. Alphonse Maria Hillenbrandt, O.M.Cap. 1 Lay Brother.
Mission — Scott Station, Putnam Co., St. Patrick's.
Stations — Bancroft, Putnam Co.
Blue Creek, Kanawha Co.
St. Alban's, Kanawha Co.
Clarksburg, Harrison Co., Immaculate Conception, Rt- Rev. Mgr. Daniel O'Conner, R.D., V. G., rector; Rev. Leopold Hermanns.
School— 7 Sisters of St. Joseph. Sister Joseph Aloysius, supr. Connected with Academy. Pupils, 130.
Mission— Long Run, Doddridge Co., St. Ann's, Mass 2d Sunday each month.
Stations — Farnum, Harrison Co.
Wilsonsburg, Harrison Co.
Edgington Lane, Ohio Co., St. Michael's, Rev. Basilius Mader, S.M., rector; Rev. Nicholas Hengers, S.M. (P. O. address: Edgington Lane, Wheeling, W. Va.)
Mass every Sunday.
School — Sisters of St. Joseph. Sister M. Gonzaga, supr. Pupils, 42.
Elkins, Randolph Co., St. Brendan's, Rev. John Daly, rector. Mass every Sunday.
Stations—Beverly, Randolph Co.
Harding, Randolph Co.
Horton, Randolph Co, Mass occasionally.
Huttinsville, Randolph Co.
Montrose.
Elm Grove. Ohio Co., St. Vincent de Paul's, Rev. L. P. Paquin, rector,
Mission — Triadelphia, Ohio Co., Patronage of B.V.M. Mass every Sunday.
Fairmont, Marion Co., St. Peter's, Mass 2nd and 4th Sunday of each month, res. of Rev. A. Boutiou, rector.
Missions—Fairview, Marion Co., Mass on 5th Sunday.
Farmington, Marion Co., Our Lady of Mercy, Mass on 5th Sunday and monthly on week days,
Grafton, Taylor Co., St. Augustine's, Rev. John McElligott, rector.
School — 6 Sisters of St. Joseph. Sister M. Genevieve, supr. Pupils, 160.
Hinton, Summers Co., St. Patrick's, Rev. Robert P. Sullivan, rector. Mass 1st and 3d Sunday in the month.
Missions— Buffalo, Fayette Co., 2d Sunday of month.
Glen Jean, Fayette Co., 4th Sunday of month.
New Richmond, Raleigh Co., St. Colman's, 1st Tuesday every month.
Stations — Royal, Raleigh Co., once a month.
Beury, Fayette Co.
Beckley, Raleigh Co., } occasionally.
Stockyard, Summers Co., } occasionally.
Thurmond, Fayette Co., } occasionally.
Huntington, Cabell Co., St. Joseph's, Rev. H. B. Altmeyer, rector. Res., 6th ave. and 13th st. Mass every Sunday.
School— 5 Sisters of St. Joseph. Sister M. Felix, supr. Pupils, 86.
Mannington, Marion Co., St. Patrick's, Rev. Robert O'Kane, pastor, *p.t.*, Rev. George B. Gauvin, *p. t.*
Missions — Board Tree, Marshall Co. Mass one week day in the month.
Glover's Gap, Marion Co. Mass one week day in the month.
Littleton, Wetzel Co., Assumption. Mass 1st and 3rd Sundays of the month.
Mason City, Mason Co., St. Joseph's, Rev. P. Gilsenan, rector.
McMechen, Marshall Co., St. James', Rev. R. F. Harris, rector.

Meadow Bluff, Greenbrier Co., St. John of God, Rev. John J. De Laad, pastor, *p.t.* Mass every third Saturday, Sunday and Holydays.
Missions— Springdale, Fayette Co., St. Kernan's. Mass every third Saturday, Sunday and Holyday.
Williamsburg, Greenbrier Co., Immaculate Conception, B.V.M. Mass every third Saturday, Sunday and Holydays.
Stations— Pocahontas, Greenbrier and Fayette Counties, occasionally.

Monongah, Marion Co., St. Anthony's, Rev. Joseph Lekston, pastor, *p.t.*

Montgomery, Fayette Co., Immaculate Conception, Rev. John A. Reynolds, rector. Mass 4th Sunday of month.
Mission — Coalburg, Kanawha Co., Good Shepherd Mass 1st Sundays of month.
Stations — Paint Creek, Kanawha Co. Mass 2d Sunday of month.
Winifrede, Kanawha Co., occasionally.

Morgantown, Monongalia Co., St. Francis de Sales. Rev. C. J. Kluser, rector.

Moundsville, Marshall Co., St. Francis Xavier's, Rev. John McBride, rector. Mass on 1st and 3d Sunday of the month.
Mission — Cameron, Marshall Co., St. Martin's.
Stations — Easton, Marshall Co.
Roseby's Rock, Marshall Co.

New Martinsville, Wetzel Co., St. Vincent de Paul's, (new parish), Rev. Marcellus C. Van den Bussche, rector *p.t.* Mass on 1st and 3rd Sunday of the month.
Missions — Aloy, Tyler Co., Sacred Heart, Mass 2nd and 5th sunday of the month.
Smithfield, Wetzel Co., (church in construction). Mass every 4th sunday of the month.
Stations — Jacksonburg, Wetzel Co.
Pine Grove, Wetzel Co.
Piney, Wetzel Co. Mass occasionally on week days.
Shirley, Tyler Co.
Wallace, Harrison Co.

Parkersburg, Wood Co., St. Francis Xavier's, Rev. E. M. Hickey, rector; Rev. Camille Delaux.
School — 2 Sisters of St. Joseph. Pupils, 60.

Ronceverte, Greenbrier Co., St. Catharine of Sienna, Rev. Chas. F. Schilpp, rector. Mass on 1st, 3d and 5th Sundays of the month and Holydays of Obligation and First Friday.
Missions— Sweet Springs, Monroe Co., St. John the Evangelist's. Mass 2d Saturday and Sunday of the month. Occasionally Holydays and First Friday.
White Sulphur Springs, Greenbrier Co., St. Charles' Borromeo's, 4th Sunday and Monday of the month. Occasionally Holydays and First Friday.
Stations — Monroe, Greenbrier and Pocahontas Counties, occasionally.

Rowlesburg, Preston Co., St. Philomena's, Rev. P. H. McDermott, rector. Mass on 1st and 3d Sundays.
Missions — Howesville, Preston Co., St. Joseph's Church.
Rodemer's Tunnel, St. Patrick's, 4th Sunday of the month.
Terra Alta, Preston Co., Help of Christians.
Tunnelton, Preston Co., St. Michael's, once a month.
Station — Newburg, Preston Co.

St. Clara, Doddridge Co., St. Clare's, Rev. F. P. Rossmann, rector. Mass 3d and 5th Sundays of each month.
Missions— Fink Creek, Lewis Co., Holy Name of Mary, 2d Sunday of month.
Leading Creek, Lewis Co., St. Boniface's, 4th Sunday of month.

St. Joseph, Marshall Co. (German Settlement), St. Joseph's, Rev. J. B. Bauer, rector. Mass every Sunday.
School— Lay teacher. Pupils, 97.

Sand Fork, Lewis Co., St. Bernard's, Mass 1st and 5th Sundays of the month. The P. O. address of the rector, Rev. Thos. Quirk, is: *Bealls Mills, Lewis Co.*
Missions— Gooshen Run, Lewis Co., St. Bridget's, Mass 2d and 4th Sundays of month.
Little Kanawha Creek, Braxton Co., St. Michael's, 3d Sunday of month.

Sistersville, Tyler Co., Our Lady of the Rosary, Rev. P. A. Boyce, rector. Mass every Sunday.

Thomas, Tucker Co., St. Thomas' Rev. F. C. Haimann, rector. Mass 1st, 2nd and 4th Sundays.
Mission — Davis, Tucker Co., St. Veronica's, Mass on 3rd and 5th Sundays.
Station — Hendricks, Tucker Co., visited occasionally.

West Union, Doddridge Co., St. Patrick's, Rev. Dennis Dwyer.
Missions— Asphaltum Mines, Ritchie Co., St. Mary's, Mass 5th Sunday of every month.
Cornwallis, Ritchie Co., Holy Trinity, Mass 2d Sunday of every other month.
Eaton's, Wood Co., Our Lady of Lourdes, Mass 1st Sunday of every month.
Pennsboro, Ritchie Co., St. Joseph's, Mass 2d Sunday of every other month.
Silver Run, St. Michael's, Mass 4th Sunday of every month.

Wellsburg, Brooke Co., St. John's, Rev. T. J. Duffy, rector. Mass on 1st, 3d and 5th Sundays.
Missions— Colliers, Brooke Co., St. John's, Mass 2d Sunday of each month.
Wheeling Junction, Brooke Co., St. Ann's, 4th Sunday of each month.
Station — New Cumberland, Hancock Co., 1st Sunday of each month.

Weston, Lewis Co., St. Patrick's, Rev. George Toner, rector. Mass every Sunday.

Womelsdorff, Randolph Co,, St. Patrick's, Rev. Wm. C. Hall, pastor, *p.t.*
Missions— St. Michael's, Barbour Co., near Philippi.
St. Vincent's, Randolph Co., near Roaring Creek.
Upshur Co., Immaculate Conception, monthly.

VIRGINIA.

Abingdon, Washington Co. (vacant). Mass every Sunday except the 3d.
Missions— Bristol-on-Tennessee, St. Ann's. Mass 3d Sunday of each month.
Wallace's Switch, Washington Co., St. Joseph's. Mass on Saturday before 3d Sunday.
Wytheville, Wythe Co., St. Mary's, Rev. Mathias Buchheit, rector. Mass on 1st and 3d Sundays of each month.
Mission — Speedwell, Wythe Co., St. Patrick's. Mass 2nd Sunday of each month.
Stations —Pulaski City, Pulaski Co. Mass on 1st Sunday of each month.
Max Meadows, Wythe Co., 3d Sunday of the month.
Radford, Montgomery Co., 4th Sunday of the month.
Ivanhoe, Upshur Co., } attended occasionally.
Spring Valley, — Co., }
Marion, Smyth Co., }

Retired on account of ill-health: Revs. John Murray. D. P. Walsh.

INSTITUTIONS IN CHARGE OF RELIGIOUS ORDERS.

ORDERS OF MEN.

WHEELING. W.Va. *Cathedral High School*, 60 13th St.—8 Xaverian Brothers. Bro. Angelus, dir. Students, 350.

ORDERS OF WOMEN.

WHEELING, W.Va. *St. Joseph's Convent*, Eoff and 14th sts.—Mother-house and novitiate of Sisters of St. Joseph. Mother M. Liguori, supr. In Community: Professed Sisters, 82; Novices, 9; Postulants 3; total, 94. *St. Joseph's Female Academy*. Sister M. Camillus, dir. Pupils, 300.
North Wheeling Hospital, 109 Main st. — 15 Sisters of St. Joseph. Sister M. Dolores, supr.
Sisters of Divine Providence, (Pittsburg, Pa.) Mother M. Clara, supr. Sisters 14.
St. Alphonsus' Orphan Asylum, 2126 Market st., Wheeling, W.Va. — 2 Sisters Divine Providence. Number of Orphans, 16.
Mt. de Chantal Convent of the Visitation, distant one and a half miles from Wheeling.—Mother M. Gertrude Reilly, supr. Professed Sisters, 35; Novices, 8; Postulants, 2.—Connected with the Convent is *Academy of the Visitation*. It stands on a beautiful site, embracing one hundred acres, and fitted for the accommodation of 100 boarders. The rates are moderate, and the institution second to none in point of excellence. Sister M. Xavier Slater, dir. Pupils, 115. Rev. Michael Fitzpatrick, chaplain.
EDGINGTON LANE, (P. O. Edgington Lane, Wheeling, W.Va.). *Monastery of the Good Shepherd*.—Sisters of Our Lady of Charity of Refuge. Sister Mary Francis de Sales Magner, supr. 6 professed Sisters. 1 Novice. 1 Postulant. Penitents 25; 14 in class of Preservation. Boarder's class 4.
CLARKSBURG, W. Va. *St. Joseph's Academy*.—7 Sisters of St. Joseph. Sister J. Aloysius, supr. Pupils, 130.
ELM GROVE, W. Va. *St. Vincent's Orphan Asylum* (for girls).—4 Sisters of St. Joseph. Sister M. Rita, supr. Number of orphans, 55.
St. John's Home (for boys.) — 4 Sisters of St. Joseph. Sister M. Loretta, supr. (St. John's Home, Elm Grove). Orphans, 50.
PARKERSBURG, W. Va. *Mt. de Sales Convent of the Visitation*.—Mother M. Cecilia Mulrine, supr. Professed Sisters, 25. Novices, 4. Postulants, 2.—Connected with the Convent is *Academy of the Visitation*. Sister M. Xavier Reilly, directress. Pupils, 90. Rev. Wm. J. Sauer, *p.t.*, chaplain.
St. Joseph's Hospital. 5 Sisters of St. Joseph. Sister M. Berchmans, supr.
WYTHEVILLE, Va. *Villa Maria Convent of the Visitation*.—18 Visitation Nuns, 3 Novices. Mother Borgia Tubman, supr. Connected with the Convent is the *Academy of the Visitation*. 9 Sisters teaching. Pupils, 40.

RELIGIOUS COMMUNITIES IN DIOCESE.

COMMUNITIES OF MEN.

Capuchin Fathers (Eastern Province)—Wheeling.
Marist Fathers (Washington, D.C.).—Edgington Lane (Wheeling P. O.).
Xaverian Brothers (Baltimore, Md.)—Wheeling.

COMMUNITIES OF WOMEN.

Sisters of St. Joseph (Wheeling, W. Va.)—Motherhouse, Academy, Select School, Cathedral, Immaculate Conception Schools, North Wheeling Hospital (Wheeling) and St. Vincent's Asylum, St. John's Home, Elm Grove; Benwood; Clarksburg; Grafton; Parkersburg and Huntington.

Good Shepherd Sisters.--Edgington Lane, W.Va., (P. O. Edgington Lane, Wheeling, W.Va.).
Sisters of Divine Providence (Pittsburgh, Pa.)—St. Alphonsus' School and Orphan Asylum Wheeling.
Visitation Nuns—Wheeling, W. Va.; Parkersburg, W. Va.; Wytheville, Va.

RECAPITULATION.

Bishop	1	Students	350
Secular Priests	47	Academies for young ladies	6
Priests of Religious Communities	8	Students	725
Total	55	Parishes with Parochial Schools	10
Churches with resident priest	32	Pupils	1 820
Missions with Churches	50	Orphan Asylums	2
Stations	32	Pupils	93
Chapels (where Mass is said)	5	Total of young people under Cath. care	2 988
Academy for boys	1		

Catholic Population 25 000

DIOCESE OF WICHITA

(*Dioecesis Wichitensis.*)

ESTABLISHED AUGUST 2, 1887.

(New boundaries established by Apostolic letters dated July 1st, 1897.)

Bounded on the west by Colorado, south by the Indian Territory, East by Missouri and north by the north lines of Bourbon, Allen, Woodson, Greenwood, Morris, Marion, McPherson, Rice, Barton, Rush, Ness, Lane, Scott, Wichita and Greeley counties.

Square Miles = 42,915.

RIGHT REVEREND

John Joseph Hennessy, D.D.,

Bishop of Wichita, cons. Nov. 30, 1888.—Res., *Wichita, Kans.*

First Bishop-Elect—Right Rev. JAMES O'REILLY, D.D., died July 26, 1887.

Chancellor—Rev. J. H. TIHEN.

Consultors—Rev. B. SCHMIEHAUSEN, Rev. L. EPP, Rev. J. H. TIHEN, Rev. B. J. MCKERNAN.

Examiners of the Clergy — Rev. J. H. TIHEN, Rev. B. SCHMIEHAUSEN, Rev. N. NEUSIUS.

Diocesan School Board — Rev. J. C. SULLIVAN, Rev, N. NEUSIUS, Rev. A. M. WEIKMANN.

CLERGY, CHURCHES, MISSIONS AND SCHOOLS.

CITY OF WICHITA.

ST. ALOYSIUS' PRO-CATHEDRAL, St. Francis ave. and 2d st., Right Rev. John J. Hennessy, D.D., Revs. J. H. Tihen, J. J. McInerney, J. A. Kealy.
School— 8 Sisters of St. Joseph. Sister M. Louis, dir. Boys 125, Girls 125. Pupils, 250.
Missions— Augusta, Butler Co., St. Henry's.
Derby, Sedgwick Co., St. Mary's.
Eldorado, Butler Co., St. John's.
Kingman, Kingman Co., St. Patrick's.
Waterloo, Kingman Co., St. Louis'.
Station — Wellington, Sumner Co.
Chapels — All Hallow's Academy, West Wichita, Sisters of Charity.
St. Francis Hospital, Sisters of the Sorrowful Mother, Rev. A. J. Legrand, chaplain.
Mount St. Mary's Convent, Sisters of St. Joseph, Rev. A. J. Abel, chaplain.

ST. BONIFACE'S (German), Rev. Chas. B. Schoeppner, O.F.M., rector, Rev. Alexis Centner, O.F.M. Res., 256 Ohio ave.
School—2 Sisters of the Precious Blood. Pupils, 62.
Mission — Gardenplain, Sedgwick Co., St. Anthony's.

ST. JOSEPH'S, vacant.

OUTSIDE OF THE CITY OF WICHITA.

Aleppo, Sedgwick Co., Immaculate Conception, Rev. John H. Loevenich.
School—2 Sisters of the Precious Blood. Pupils, 75.

Andale, Sedgwick Co., St. Joseph's, Rev. L. Epp.
School—2 Sisters of the Precious Blood. Pupils, 90.

Arkansas City, Cowley Co., Sacred Heart, Rev. M. J. Degnan.
Missions— Caldwell, Sumner Co., St. Martin's.
Maple City, Cowley Co., Mother of God.
Stations— Cedarvale, Chautaqua Co.
Dexter, Cowley Co.
Chanute, Neosho Co., St. Lawrence's, Rev. P. J. Nagle.
Missions— Earlton, Neosho Co., Annunciation.
Thayer, Neosho Co., St. Agnes'.
Cherryvale, Montgomery Co., St. Francis Xavier's, Rev. J. C. Sullivan.
Coffeyville, Montgomery Co., Holy Name, Rev. P. F, Tierney.
Mission — Liberty, Montgomery Co., All Saints'.
Colwich, Sedgwick Co., Sacred Heart, Rev. Joseph Manz.
School—2 Sisters of the Precious Blood. Pupils, 40.
Danville, Harper Co., St. Rose of Lima, Rev. P. J. Moloney.
School—3 Sisters of St. Joseph. Pupils, 48.
Missions —Harper, Harper Co., St. Patrick's.
Perth, Sumner Co., Sacred Heart of Jesus'.
Stations— Attica, Harper Co.
Kiowa, Barber Co., (church building,)
Medicine Lodge, Barber Co.
Dodge City, Ford Co., Sacred Heart, Revs. J. A. Lenehan, A. Dykmans.
Missions— Coolidge, Hamilton Co., St. Patrick's.
Garden City, Finney Co., St. Mary's.
Mead Centre, Sacred Heart.
Pratt, Pratt Co., Sacred Heart.
Stations —Lakin, Kearney Co.
Liberal, Seward Co.
Odee, Mead Co.
Ulysses, Grant Co.
Wellsford, Kiowa Co.
West Plains, Meade Co.
Dubuque, Barton Co., St. Catherine's, Rev. S. Hermanns.
School — Lay teacher. Pupils, 33.
Ellinwood, Barton Co., St. Joseph's, Rev. W. Emmerich.
School—Lay teacher. Pupils, 45.
St. Peter and Paul's, near Ellinwood, Rev. A. M. Weikmann.
School—1 lay leacher. Pupils, 45.
Empire City, Cherokee Co., St. Patrick's, Rev. A. B. Hull.
School—3 Sisters of St. Joseph. Pupils, 85.
Mission — Baxter Springs, Cherokee Co., St. Joseph's.
Florence, Marion Co., St. Patrick's, Rev. E. Coolen.
Missions —Burns, Immaculate Conception.
School — Lay teacher. Pupils, 25.
Spring Branch, Our Lady of Perp. Help.
Fort Scott, Bourbon Co., St. Mary's, Queen of Angels', Rev. B. J. McKernan.
School—2 Sisters of St. Joseph. Pupils, 42.
Mission — Arcadia. Crawford Co., St. ——.
Frontenac, Crawford Co., Sacred Heart of Jesus, Rev. Joseph Schütz.
School—3 Sisters of St. Joseph. Pupils, 146.
Missions— Litchfield. Crawford Co.
Midway, Crawford Co.
Fulton, Bourbon Co., St. Patrick's, Rev. C. D. Curtin.
Mission — Hiatville, Bourbon Co., Sacred Heart.
Great Bend, Barton Co., St. Rose of Lima, Rev. G. Wiersma.
Missions—Hoisington, Barton Co., St. John Evangelist's.
Seward, Stafford Co., St. Francis Xavier's.
Stations —Dublin, Pawnee Co.
Larned, Pawnee Co,
Pawnee Rock, Barton Co.
Greenbush, Crawford Co., St. Aloysius', Rev. F. M. Verdan.
School—1 lay teacher. Pupils, 50.
Humboldt, Allen Co., St. Joseph's, Rev. Jas. Donohue.
School—1 lay teacher. Pupils, 23.
Mission — Iola, Allen Co., (Church building).
Hutchinson, Reno Co., St. Teresa's, Rev. Dr. Jos. A. Pompeney, Rev. F. Conner, Rev. M. Mennes (Diocese of Leavenworth).
Missions— Cain City, Rice Co., Holy Name of Jesus.
Castleton, Reno Co., St. Agnes'.
Halstead, Harvey Co., St. Mary's
Nickerson, Reno Co., Assumption.
Turon, Reno Co., St.——.
Station — Sterling, Rice Co.
Independence, Montgomery Co., St. Andrew's, Rev. J. B. Disselkamp.
Liebenthal, Rush Co., St. Joseph's, Rev. Jos. Singer.
School—Lay teacher. Pupils 65.

Lincolnville, Marion Co., St. John Nepomucene's, Rev. R. Stollenwerk.
Mission — Tampa, Marion Co., Holy Redeemer.
Stations — Marion, Marion Co.
Mud Creek, Marion Co.
Marienthal, (*Leoti, P.O.*), Wichita Co., St. Mary's.
Missions— Ransom, Ness Co.
St. Teresa, Wichita Co.
Stations — Dighton, Lane Co.
Modoc, Scott Co.
McCracken, Rush Co., St. Mary's, Rev. B. Drath.
Mission — Nonchalanta, Ness Co. (Church building).
Stations — Bazine, Ness Co.
Ness City, Ness Co.
McPherson, McPherson Co., Rev. B. Martin.
Missions— Chase, Rice Co., St. Mary's.
Holyrood, Ellsworth Co., St. —
Little River, Rice Co., Holy Trinity.

Moline, St. Mary's, Rev. P. McCullough.
Missions— Eureka, Greenwood Co., St. Paul's.
Hamilton, Greenwood Co., St. John's.
Nazareth (*Odin P.O.*), Barton Co., Holy Family, Rev. A. P. Heimann.
School—3 Sisters of the Precious Blood. Pupils, 140.
Newton, Harvey Co., St. Mary's, Rev. M. Maguire.
School—3 Sisters of St. Joseph. Pupils, 30.
Offerle, Edwards Co., St. Joseph's.
Missions— Bellefont, Ford Co., St. Joseph's.
Beipre, Edwards Co., (Church building).
Kinsley, Edwards Co., St. Nicholas'.
Kinsley, Edwards Co., SS. Peter and Paul's.
School—Lay teacher. Pupils, 15.

Olmitz, Barton Co., St. Ann's, Rev. John Huna.
Ost, Reno Co., St. Joseph's, Rev. J. Grueter.
School—2 Sisters of the Precious Blood. Pupils, 55.
Parsons, Labette Co., St. Patrick's, Rev. N. Neusius, rector.
School—Sisters of St. Joseph. Pupils, 82.
Piqua, Woodson Co., St. Martin's, Rev. N. Fowler.
School—Lay teacher. Pupils, 51.
Mission — Owl Creek, Woodson Co. (*Yates Centre P.O*), Immaculate Conception.
Station — Yates Centre, Woodson Co.

Pittsburgh, Crawford Co., Our Lady of Lourdes'.
School—Sisters of St. Joseph. Pupils, 94.
Mission — Girard, Crawford Co., St. Michael's.
St. Mark's, Sedgwick Co., St. Mark's, Rev. B. Schmiehausen.
School—3 Sisters of the Precious Blood. Pupils, 60.
Mission — Afton, Sedgwick Co., St. John's.

St. Paul, Neosho Co., St. Francis de Hieronymo, Rev. Passionist Fathers.
School—Sisters of St. Joseph. Pupils, 130.
Missions—Chetopa, Labette Co., (church building).
Fall River, Greenwood Co., St. Francis'.
Neodesha, Wilson Co., St. Ignatius'.
Oswego, Labette Co., Mother of God.

Scammon, Cherokee Co., St. Bridget's, Rev. B. F. Hudson.
School—Lay teacher. Pupils, 70.
Missions— Fleming, Crawford Co.
Mineral, Cherokee Co.

Strong City, Chase Co., St. Anthony's, Rev. John M. Sklenar.
Walnut, Crawford Co., St. Anne's, Rev. John O'Brien.
Weir City, Cherokee Co., St. Anthony's, Rev. M. J. O'Farrell.
Mission — Chicopee, Crawford Co., St. Barbara's (Church building).
Willowdale, Kingman Co., St. Peter's, Rev. A. Hess.
Stations— Ashland, Clark Co.
Coldwater, Comanche Co.
Englewood, Clark Co.

Windhorst, Ford Co., Immaculate Heart of Mary, Rev. A. Kienhoefer
School—Lay teacher. Pupils, 63.
Winfield, Cowley Co., Holy Name, Rev. ——
School—3 Sisters of St. Joseph. Pupils, 32.
Missions— Oxford, Sumner Co., Sacred Heart of Jesus.
Red Bud, Cowley Co.

Absent: Rev. J. Lenzen.

INSTITUTIONS IN CHARGE OF RELIGIOUS ORDERS.

ORDERS OF MEN.

ST. PAUL (formerly Osage Mission). *St. Francis Passionist Retreat.*—Very Rev. Fr. Raymond, C.P., rector; Rev. Richard Barrett, C.P., vice-rector; Rev. Angelo Rauber, C.P., Rev. Raymund O'Keefe, C.P., Rev. Hilary Walsh, C.P., Rev. John Vanston, C.P., Rev. Cyril Meis, C.P., Rev. Alexander Kilgour, C.P., Rev. Aurelius Hanley, C.P., professors. Class of Students and 4 Lay Brothers.

ORDERS OF WOMEN.

WICHITA. *Mt. Carmel Academy.*—Boarding and select day school for young ladies. 25 Sisters of Charity of the Blessed Virgin Mary. Sister M. Isabella, supr. Pupils, 115.
Wichita Academy.—8 Sisters of the Precious Blood. Sister Gertrude, supr.
St. Francis' Hospital. - 28 Sisters of the Sorrowful Mother. Sister M. Seraphina, supr. Patients, 640.
Mt. St. Mary's Convent and Motherhouse of the Sisters of St. Joseph. — Mother M. Bernard, supr. In community 65 sisters.
St. Joseph's Orphan Asylum. — Sisters of St. Joseph. Orphans, 31.
St. John's Institute.—Sisters of the Precious Blood.
FORT SCOTT. *Mercy Hospital.*—12 Sisters of Mercy. Mother Mary Theresa, supr. Patients, average 30.
Academy of Notre Dame de Lourdes.—Boarding and day school in charge of the Sisters of St. Joseph.
Orphan Asylum. — 10 boys.
PARSONS. *Convent of the Sisters of St. Joseph.* -Sister M. Martina, supr. 5 Sisters in Community. Pupils, 130.

RELIGIOUS COMMUNITIES IN DIOCESE.

COMMUNITIES OF MEN.

Passionist Fathers (West Hoboken, N. Y.); St. Paul.
Franciscan Fathers (Cincinnati Province) — Wichita.

COMMUNITIES OF WOMEN.

Sisters of St. Joseph — Wichita; Danville; Empire City; Frontenac; Fort Scott; Newton; Pittsburg; St. Paul; Parsons; Winfield.
Sisters of Charity of the Blessed Virgin Mary (Dubuque, Ia.)—Wichita.
Sisters of the Sorrowful Mother (Rome, Italy)—Wichita.
Sisters of the Precious Blood (Ruma, Ill.)—Aleppo; Andale; Colwich; Odin; Ost; St. Mark's; Wichita, School and Academy.
Sisters of Mercy—Ft. Scott.

RECAPITULATION.

Bishop	1	Academy	1
Secular Priests	55	Pupils	80
Priests of Religious Orders	11	Parishes with Parochial Schools	25
Total	66	Pupils	1 911
Churches with resident priest	47	Total of young people under Cath. care	2 024
Missions with churches	60	Hospitals	2
Total Churches	99	Ecclesiastical Students	13
Chapels	5	Marriages	198
Orphan Asylums	2	Baptisms	970
Orphans	41	Catholic Population, about	25 000

DIOCESE OF WILMINGTON.

(*Dioecesis Wilmingtoniensis*

ESTABLISHED 1868.

Comprises the State of Delaware and Eastern Shores of Maryland and Virginia.

Square Miles = Delaware, 1,960; Maryland, 3,461; Virginia, 790 = 6,211.

RIGHT REVEREND

JOHN JAMES MONAGHAN, D.D.,

Bishop of Wilmington; consecrated in St. Peter's Pro-Cathedral, Wilmington, Del., May 9, 1897.—Res., *301 N. Jackson st., Wilmington, Del.*

First Bishop—Right Rev. THOS. A. BECKER, D.D., consecrated Aug. 16, 1868; transferred to Savannah 1886.

Second Bishop—Right Rev. ALFRED A. CURTIS, D.D.; consecrated Nov. 14, 1886; resigned 1896. Named Bishop of Echinus.—Res., *Cardinal's House, Baltimore, Md.*

Vicar-General—Very Rev. JOHN A. LYONS.—Res., *Wilmington, Del., 6th and West sts.*

Secretary and Chancellor—Rev. JOHN CONNELLY.—Res., *Wilmington, Del., 301 N. Jackson st.*

Consultores—Rev. GEORGE J. KELLY, Rev. EDWARD MICKLE, Rev. W. J. SCOTT, Rev. EDWARD L. BRADY.

Procurator Fiscalis—Rev. D. J. FLYNN, L.L.D.

Defensor Matrimonii—Rev. W. J. BERMINGHAM.

Examinatores Cleri—Rev. J. J. TIERNEY, D.D., Rev. EDWARD J. MEALY, Rev. FREDERICK V. CAMPBELL.

School Board—Rev. EDWARD L. BRADY, Rev. GEORGE L. OTT, Rev. P. P. ARND, Rev. JAS. L. MCSWEENY.

CLERGY, CHURCHES, MISSIONS AND SCHOOLS.

DELAWARE.

CITY OF WILMINGTON.

ST. PETER'S PRO-CATHEDRAL, 6th and West sts., Right Rev. John J. Monaghan, Very Rev. John A. Lyons, V.G., Rev. E. A. McVeigh, Rev. John J. Dougherty.
Schools—4 Sisters of St. Francis. Sister Charlotte, dir. Pupils, boys, 109.
Sisters of Charity. Sister M. de Sales, dir. Pupils, girls, 113.

ST. ANN'S, Union st. and Shallcross ave., Revs. Frank J. Connelly, F. V. Campbell.
School—6 Sisters of St. Francis. Sister Remigia, supr. Pupils, 250.

ST. HEDWIG'S (Polish), Linden and Harrison sts., Rev. John Gulcz.
School—4 Felician Sisters O.S.F. Sister M. Gertrude. Pupils 253.

ST. MARY OF THE IMMACULATE CONCEPTION, 6th and Pine sts., Revs. George J. Kelly, Edward J. Mealey.
School—11 Sisters of St. Francis. Sister Cyrus, dir. Pupils, 500.

ST. PATRICK'S, 15th and King sts., Revs. W. J. Bermingham, J. A. O'Brien.
School—7 Sisters of St. Francis. Sister Hugolina, dir. Pupils, 300.

ST. PAUL'S, 4th and Jackson sts., Rt. Rev. J. J. Monaghan, D.D., Revs. John Connelly, Peter J. Hughes, E. C. Higgins, James J. McKenna.
School—16 Sisters of St. Francis. Sister Andrew, dir, Pupils, 750.

WILMINGTON, New Castle Co. (continued).
SACRED HEART (German), Benedictine Fathers, Rev. Hugo Paff, O.S.B., Rev. Meinrad Hettinger, O.S.B.
School—7 Sisters of St. Benedict. Sister Cecilia, dir. Pupils, 175.
ST. JOSEPH'S MISSION FOR THE COLORED PEOPLE, 1012 French st., Rev. John A. Glancy, Rev. J. J. Nally. Rev. J. A. Glancy is president of *St. Joseph's League and Archconfraternity* for support of colored missions.

OUTSIDE OF THE CITY OF WILMINGTON.

Delaware City, New Castle Co., St. Paul's, attended from Boys' Asylum by Rev. James L. McSweeny, chaplain.
Dover, Kent Co., Holy Cross, Rev. Thos. F. Waldron.
Mission — Smyrna, Kent Co., St. Polycarp's.
Stations — Felton, Kent Co.
Georgetown, Sussex Co.
Magnolia, Kent Co.
Milford, Kent Co.
Henry Clay Factory, New Castle Co., St. Joseph's, Rev. William J. Scott.
School—4 Sisters of St. Francis. Sister Laetitia, dir. Pupils, boys, 80; girls, 90.
Hockessin, New Castle Co., St. John's, Rev. James P. Quigley.
Mission — Ashland, New Castle Co., St. Patrick's.
Newark, New Castle Co., St. John the Baptist, Rev. Geo. L. Ott.
New Castle, New Castle Co., St. Peter's, Rev. E. L. Brady.

MARYLAND.

Bohemia Manor, Cecil Co. (*Warwick P.O.*), St. Francis Xavier's, Rev. Charles P. McGoldrick.
Mission — Middletown, New Castle Co., Del., St. Joseph's.
Cambridge, Dorchester Co., St. Mary's, Refuge of Sinners, Rev. John N. Dougherty.
Missions— Meekin's Neck, Dorchester Co., St. Mary's.
Secretary Creek, Dorchester Co., Our Lady of Good Counsel.
Centreville, Queen Anne Co., Our Mother of Sorrows, Rev. James C. Comiskey.
Missions— Church Hill, Queen Anne Co., Holy Family.
Queenstown, Queen Anne Co., St. Peter's.
Chestertown, Kent Co., Rev. John M. McNamara.
Mission — Rock Hall, Kent Co., St. John's.
Easton, Talbot Co., SS. Peter and Paul's, Rev. Wm. Temple, D.D.
Mission — Wye Mills, Talbot Co., St. Joseph's.
Stations — Oxford, Talbot Co.
St. Michael's, Talbot Co.
Elkton, Cecil Co., Immaculate Conception, Rev. P. P. Arnd.
Mission — Chesapeake City, Cecil Co., St. Rose's.
Galena, Kent Co., St. Denis', Rev. John A. Daly.
Ocean City, Wicomico Co. (Synepuxent Beach), St. Mary's, Star of the Sea, attended in Summer by special appointment of Rt. Rev. Bishop.
Port Deposit, Cecil Co., St. Teresa's, Rev. Miles J. McManus.
Missions— Conowingo, Cecil Co., St. Patrick's.
Rising Sun, Cecil Co., St. Agnes'.
Ridgely, Caroline Co., St. Gertrude's Convent, Chapel, Rev. Ferdinand Wolf, O.S.B.
Missions— Denton, Caroline Co., St. Elizabeth's.
Ridgely, Caroline Co., St. Benedict's.

VIRGINIA.

Cape Charles, Northampton Co., St. Charles', Rev. Edward Mickle.
School— 4 Sisters of St. Francis. Sister Smaragda, dir. Pupils, 50.
Missions— Salisbury, Wicomico Co., Md., St. Mary's.
Snow Hill, Worcester Co., Md., Church of St. Agnes.
Stations — Eastville, visited occasionally.
Princess Anne, Somerset Co., Md.
Westover, Somerset Co., Md.

Absent: Rev. J. J. Tierney, D.D., and Rev. D. J. Flynn, L.L.D., teaching in Mt. St. Mary's Seminary, Emmittsburg, Md.
Absent on leave: Rev. J. D. Carey.

INSTITUTIONS IN CHARGE OF RELIGIOUS ORDERS.

WILMINGTON, DEL. *Convent of the Visitation B.V.M.*, (*of the Primitive Observance*), Gilpin ave. and Bayard st.—33 Sisters. Mother M. Baptista Mack, supr. Rev. J. J. Isenring, O.S.F. de S., chaplain.
Ursuline Academy, Delaware ave. and Harrison sts.—14 Nuns. Mother M. M. de Pazzi Brady, supr. Pupils, 110.
St. Joseph's Home for colored orphans. — In charge of Rev. John A. Glancy. 13 Sisters of St. Francis. Sister M. Sabina, supr. Orphans, boys, 140.
St. Peter's Female Orphan Asylum, 6th and West sts.—7 Sisters of Charity. Sister M. de Sales, sister servant. 53 orphan girls.

CLAYTON, DEL. *St. Joseph's Industrial School* (for colored boys.) — 7 Sisters of St. Francis. Sister M. Bertha, supr. Inmates, 60 boys. Revs. L. B. Pastorelli, Joseph M. Murphy.

DELAWARE CITY, DEL. *St. James Protectory, Male Orphan Asylum.* — 9 Sisters of St. Francis. Sister M. Rosalia, supr. 63 orphans. Rev. James L. McSweeny, chaplain.

ST. GERTRUDE'S, Caroline Co., Ridgely P.O., Md. *St. Gertrude's Convent of the Sisters of St. Benedict.* — Mother M. Dolorosa, supr. Professed Sisters, 19; Novices, 3; Postulants, 2. In Community: 49 Sisters, 4 Novices, 2 Postulants. Rev. Ferdinand Wolf, O.S.B., chaplain.—Connected with the Convent is *St. Gertrude's Academy.*

OCEAN CITY, MD. *St. Rose's Summer Home. Sisters of Charity* of St. Rose's Industrial School, Washington, D. C.

RELIGIOUS COMMUNITIES IN DIOCESE,

COMMUNITIES OF MEN.

Benedictine Fathers (St. Mary's Abbey)—Wilmington; Ridgely.
Josephite Fathers—Wilmington; Clayton.
Oblate Fathers of St. Francis de Sales (France) — Wilmington.

COMMUNITIES OF WOMEN.

Sisters of St. Benedict (Ridgely, Md.)—Ridgely; Wilmington.
Sisters of Charity (Emmittsburgh, Md.)—Wilmington; Ocean City, Md.
Sisters of St. Francis (Glen Riddle, Pa.)—6 Schools, Home, Wilmington; Henry Clay; Clayton; Delaware City; Cape Charles, Va.
Polish Sisters of St. Francis (Brown)—Wilmington.
Visitation Nuns—Wilmington.
Ursuline Nuns (Bedford Park, New York City.) — Wilmington.

RECAPITULATION.

Bishop	1	Parishes with Parochial Schools	10
Secular Priests	30	Children attending Parochial Schools	2 547
Priests of Religious Orders	8	Orphan Asylums	3
Total	38	Orphans	256
Churches with resident priest	22	Industrial School for colored boys	1
Missions with Churches	17	Inmates	60
Total Churches	39	Total of young people under Cath. care	2 965
Stations	12	Baptisms	925
Chapels	5	Marriages	168
Ecclesiastical Students	15	Catholic Population	26 000
Academies	2		

DIOCESE OF WINONA

(Dioecesis Winonensis.)

ESTABLISHED 1889.

Comprises the Counties of Winona, Wabasha, Olmsted, Dodge, Steele, Waseca, Blue Earth Watonwan, Cottonwood, Murray, Pipestone, Rock, Nobles, Jackson, Faribault, Martin, Freeborn, Mower, Fillmore and Houston, in the State of Minnesota.

Square Miles = 12,282.

RIGHT REVEREND

Joseph B. Cotter, D.D.,

Bishop of Winona; cons. Dec. 27, 1889.—Res., *Winona, Minn., 1104 Wabash st.*

Vicar-General—Rt. Rev. Mgr. JAMES COYNE.—Res., *Lanesboro, Minn.*

Secretary—Rev. J. A. CUMMISKEY.—Res., *Bishop's House, Winona, Minn.*

Consultores—Rt. Rev. Mgr. JAMES COYNE, V.G., Revs. P. PERNIN, JOHN MEIER, W. RIORDAN, M. WURST, J. PACHOLSKI.

Procurator Fiscalis—Rev. J. PRIOR.

Defensor—Rev. P. RYAN.

Notary—Rev. N. SCHMITZ.

Defensor Matrimonii—Rev. M. WURST.

Examinatores Cleri—Rt. Rev. Mgr. J. COYNE, V.G., Very Rev. J. B. NEUSTICH, S.J., Rev. W. RIORDAN, Rev. J. MEIER, Rev. M. WURST, Rev. N. SCHMITZ.

School Board—Very Rev. J. B. NEUSTICH, S.J., Rev. P. J. GALLAGHER, Rev. M. WURST, Rev. J. MEIER, Rev. W. RIORDAN, Rev. P. KIERNAN, Rev. J. PIVOT, Rev. J. J. TREANOR.

Trustees of Clerical Fund—Rev. S. MADDOCK, Rev. J. MEIER, Rev. D. L. MURRAY.

CLERGY, CHURCHES, MISSIONS AND SCHOOLS.

CITY OF WINONA.

ST. THOMAS PRO-CATHEDRAL, Right Rev. Joseph B. Cotter, D.D., Revs. P. J. Gallagher, J. A. Cummiskey, J. English. Rectory, 377 Center st.

School — 8 School Sisters of Notre Dame (373 Centre st.), Sister M. Hermenegild, dir. Pupils, 237.

Mission — La Moille, Winona Co., Precious Blood.

ST. JOHN'S (Bohemian), Rev. C. Preis. Res., 560 E. Broadway.

School — 2 School Sisters of St. Francis. Sister M. Hedwig, dir. Pupils, 64.

Mission — Wilson, Winona Co., Immaculate Conception.

ST. JOSEPH'S (German), Revs. John Meier and M. Jostock. Res., 102 E. 5th st.

School — 7 School Sisters of St. Francis. Sister M. Pia, dir. Pupils, 256.

ST. STANISLAUS' (Polish), Revs. J. Pacholski, Jos. Cieminski. Res., 621 E. 4th st.

School — 12 School Sisters of Notre Dame (615 4th st.), Sister M. Josaphat, dir. Pupils, 670

OUTSIDE OF THE CITY OF WINONA.

Adams, Mower Co., Sacred Heart, Rev. F B Reichl.

Adrian, Nobles Co., St. Adrian's, Rev. Sebastian Schels.

School — 4 Sisters of St. Francis. Sister M. Alexia, O.S.F., dir. Pupils, 150.

Albert Lea, Freeborn Co., St. Theodore's, Rev. James E. Donovan.
Mission — Twin Lake, Freeborn Co., St. James'.
Station — Alden, Freeborn Co.
Austin, Mower Co., St. Augustine's, Rev. Edward H. Devlin.
Avoca, Murray Co., St. Rose of Lima, Rev. M. Riordan.
School — 6 Sisters of St. Joseph. Sister M. Leocadia, dir. Pupils, 37.
Blooming Prairie, St. Columbanus', Rev. David L. Murray.
Mission — Geneva, Freeborn Co., St. Mary's.
Blue Earth, Faribault Co., SS. Peter and Paul's, Rev. G. P. Murphy.
Missions— Guckeen, Faribault Co., Our Lady of Mercy.
Winnebago City, Faribault Co., Church.
Brownsville, Houston Co., St. Patrick's, Rev. D. O'Mahoney.
Mission — Jefferson, Houston Co., St. Patrick's.
Caledonia, Houston Co., St. John Baptist, Rev. E. O'Connell.
Mission — Preble, Houston Co., St. Mary's.
St. Peter's (German), Rev. H. van den Berg.
School — 5 Sisters of Notre Dame, Sister M. Regina, dir. Pupils 139.
Canton, Fillmore Co., The Assumption, supplied by Rev. D. A. Jones, retired.
Chatfield, Fillmore Co., St. Mary's, Rev. S. Maddock.
Mission — Eyota, Olmsted Co., Our Holy Redeemer.
Claremont, Dodge Co. St. Francis de Sales, Rev. P. F. McDonough.
Mission — Mantorville and Kasson, Dodge Co.
Conception, Wabasha Co., Immaculate Conception, Rev. W Griffin.
Currie, Murray Co., Immaculate Heart of Mary, Rev. C. Cavanagh.
Easton, Faribault Co., Our Lady of Mount Carmel, Rev. L. M. Lesches.
School — 2 Sisters of St. Francis. Sister M. Ladislas, dir. Pupils 73.
Mission — Delavan, Faribault Co., Mater Dolorosa.
Ellsworth, Nobles Co., St. Mary's, Rev. F. Hartleib.
Fairmont, Martin Co., St. Paul, Revs. John Mikolai and E. Madden.
Missions — East Chain Lake, Martin Co., Holy Family Church.
Sherburne, Martin Co., St. Luke's.
Freeburg, Houston Co., St. Nicholas', Rev. A. Aufmkolk.
Mission — Reno, Houston Co.
Fulda, Murray Co., St. Gabriel's, Rev. M. Borresch.
School — 5 Sisters of St. Joseph. S. M. Esperance, Supt. Pupils, 91.
Mission — Dundee, Nobles Co., St. Mary's.
Heron Lake, Jackson Co., SS. Cyril and Methodius, Rev. J. Sand.
School — 3 Sisters of St. Francis. Sister M. Vincent, O.S.F., dir. Pupils, 140.
Hokah (*La Crescent R.F.D. No. 1, P.O.*), Houston Co., Chapel of the Most Blessed Sacrament, Rev. C. J. Knauf.
School — 3 School Sisters of Notre Dame, Sister M. Hyacintha, dir. Pupils, 50.
Iona, Murray Co., St. Columba's, Rev. F. Freckmann.
School— Home of the Sacred Heart, Industrial School for boys. Rev. M. McDonnell, director.
Parochial School—3 Sisters of St. Joseph, Sister M. Ethelreda, dir. Pupils, 92.
Jackson, Jackson Co., St. Wenceslaus', Rev. R. Matousek.
Mission — Minneota, Jackson Co., St. John the Baptist.
Janesville, Waseca Co., St. Ann's, Rev. P. Ryan.
Mission — Iosco, Waseca Co., St. Jarlath's.
Johnsburg, Mower Co., St. John's, Rev. V. Schir.
School— Lay teacher. Pupils, 50.
La Crescent, Houston Co., Crucifixion, Rev. J. Dolle.
Missions— Dakota, Houston Co., Holy Cross.
Hokah, Houston Co., St. Peter's.
Lake City, Wabasha Co., St. Mary's, Rev. J. J. McAuliffe.
School — 6 Ursuline Sisters. School for little boys, Sister M. Rose, principal. Pupils, 35.
Lanesboro, Fillmore Co., St. Patrick's, Rt. Rev. Mgr. James Coyne, V.G.
Lismore, Nobles Co., Rev. J. Zahner.
School — 1 lay teacher. Pupils, 25.
Mission — Kenneth, Nobles Co.
Luverne, Rock Co., St. Catharine, Rev. A. I. Walsh.
Madelia, Watonwan Co., Mater Dolorosa, Rev. M. F. Holper.
School— 3 School Sisters of Notre Dame. Sister V. Ferreria, supr. Pupils, 108.
Mankato, Blue Earth Co., SS. Peter and Paul's, Rev. J. B. Neustich, S.J., rector; Revs. J. Offergeld, S.J., H. Richard, S.J., H. Havermann, S.J., H. Wochner, S.J. 4 Brothers.
School — 13 School Sisters of Notre Dame. (207 N. 5th st.). Sister M. Hieronymo, dir. 1 lay teacher. Pupils, 606.
Mission — Madison Lake, All Saints.
St. John the Baptist, Rev. R. Hughes.
Mapleton, Blue Earth Co., St. Theresa's, Rev. Edward Stack.
Mission — Good Thunder, Blue Earth Co., St. Joseph's.
Mazeppa, Wabasha Co., Sts. Peter and Paul's, Rev. F. X. Müller.
Mission — Hammond, Wabasha Co., St. Clement's.
Minnesota Lake, Blue Earth Co., St. John the Baptist, Rev. H. M. Daszkowski.

Minneiska, Wabasha Co., St. Mary's, Rev. C. Kögel.
Mission — Elba, Winona Co., St. Aloysius'.
New Richland, Waseca Co., All Saints', Rev. P. J. Fox.
Mission — Bath, Freeborn Co., St. Aidan's.
Stations— Hartland.
Ellendale.
Owatonna, Steele Co., St. Joseph's, Rev. P. Kiernan.
School— 11 Sisters of St. Francis parochial School & Academy. Sister M. Leo, O.S.F., dir. Pupils, 300. (For three Parishes).
Sacred Heart (Bohemian), Rev. J. Pivo.
Mission — Deerfield, Steele Co.
St. Hyacinth (Polish), attended by Rev. H. M. Daszkowski of Minnesota Lake.
Pipestone City, Pipestone Co., St Leo's, Rev. J. Mangan.
Plainview, Wabasha Co., St. Joachim's, Rev. J. A. Parkinson.
Preston, Fillmore Co., St. Columbanus', Rev. P. McTeague.
Mission — Fountain, Fillmore Co., St. Lawrence O'Toole's.
Rochester, Olmsted Co., St. John's, Rev. William Riordan.
School— 6 Sisters of St. Francis. Sister M. de Chantal, O.S.F. Pupils, 190.
Rollingstone, Winona Co., Holy Trinity', Rev. N. Schmitz.
School— 3 School Sisters of St. Francis, Sister M. Matthea, O.S.F. ,dir. Pupils 85.
Mission — Oak Ridge, Winona Co., Immaculate Conception.
Rose Creek, Mower Co., St. Joseph's, Rev. J. Schneider.
Rushford, Fillmore Co., St. Joseph's, Rev. M. E. O'Connor.
Missions — Houston, Houston Co., St. Mary's.
Ridgeway, Winona Co., St. Patrick's.
St. Charles, Winona Co., St. Charles', Rev. J. Horan.
Missions— Hart, Winona Co., SS. Peter and Paul's.
Lewiston, Winona Co., St. Rose of Lima's.
St. Claire, Blue Earth Co., Immaculate Conception, Rev. H. Sherlock.
Mission — Lake Crystal, Blue Earth Co., Holy Family.
St. James, Watonwan Co., St. James'. Rev. O. Zachmann and Rev. J. Durward, retired.
School — St. James'. 3 Teachers. Sister M. Lucia, dir., O.S.F., supr. Pupils, 103.
Station — Mountain Lake, Cottonwood Co.
St. Kilian, Nobles Co., St. Kilian's, Rev. A. Hechenberger.
School— 2 lay teachers. Pupils, 125.
Mission — Wilmont, Nobles Co.
Simpson, Olmsted Co., St. Bridget's, Rev. S. J Condron.
Mission —Stewartville, Olmsted Co., St. Bernard.
Somersett, Steele Co., Holy Trinity, Rev. V. R. Havlicek.
Mission — Moravia, Steele Co., St. Wenceslaus'.
Spring Valley, Fillmore Co., St. Ignatius', Rev. Leo Gossman.
Missions— Grand Meadow, Mower Co., St. Finbarr's.
Le Roy, Mower Co., St. Patrick's.
Wabasha, Wabasha Co., St. Felix', Revs. Max Wurst and D. Mangan.
School— 9 School Sisters of Notre Dame. Sister Antoinette, dir. Pupils, 254.
Mission — Kellogg, Wabasha Co., St. Agnes'.
Waseca, Waseca Co., Sacred Heart. Rev. J. J. Treanor.
School— 11 Sisters of the Holy Child Jesus. Mother M. Bernardine, supr. Pupils, 170. Academy, 20. Total, 190.
Waseca Township, Nativity of St. Mary, Rev. D. Coleman.
Mission — South Prairie, Waseca Co., St. Joseph's.
Wells, Faribault Co., St. Casimir's, Rev. J. Cieszynski.
Station — Hayward, Mower Co.
West Albany (*Lakey P. O.*), Wabasha Co., St. Patrick's, Rev. John Schwartz.
Windom, Cottonwood Co., St. Francis Xavier, Rev. E. von Hoenackere.
Missions— Jeffers, Cottonwood Co.
Lakefield, Jackson Co., St. Joseph's.
Woodstock, Pipestone Co., St. Martin's, Rev. D. Lavery.
Missions — Edgerton, Pipestone Co.
Slayton, Murray Co., St. Anne's.
Worthington, Nobles Co., St. Mary's, Rev. J. Bartolome.
Mission — Brewster, Nobles Co., Sacred Heart.
Wykoff, Fillmore Co., St. Kilian's, Rev. John Prior.
Mission — Carimona, Fillmore Co., St. John's.

Priests not engaged in diocesan work: Rev. J. Zuzek, Post Vodice, Austria; Rev. D Hughes, 117 Quattro Fontane, Rome, Italy.
Retired: Rev. P. B. Murray, res., Plainview; Rev. D. Jones, Canton; Rev. J. Durward, St. James.
Absent: Rev. M. J. Smythe, Rev. M. Lynch.

INSTITUTIONS IN CHARGE OF RELIGIOUS ORDERS.

WINONA. *The Winona Seminary.*—A Boarding and Day School for Girls. Sisters of St. Francis. Pupils, 97. Boarders, 50.
AVOCA. *Boarding School for Girls.* Sisters of St. Joseph.
HOKAH. *Boarding and Day School.* — 15 School Sisters of Notre Dame. Sister M. Hyacintha, supr. 50 Pupils. Rev. C. J. Knauf, chaplain.
LAKE CITY. *Ursuline Convent.*—Nazareth School for little Boys. 6 Ursuline Sisters. Sister M. Rose, supr. Pupils, 35.
MANKATO. *St. Joseph Hospital and the City Hospital* — 31 Sisters of the Sorrowful Mother. Sister M. Virginia, supr. Patients, during the year, 377.
OWATONNA. *Day Academy of the Sacred Heart.*—11 Sisters of St. Francis. Motherhouse, Rochester, Minn.
ROCHESTER. *Motherhouse and Novitiate of the Sisters of St. Francis.*—Ven. Mother M. Mathilda, supr. Novices, 24. Candidates, 10.
St. Mary's Hospital. — 30 Sisters of St. Francis. Sister M. Joseph, supr. Patients, during the year, 1457. Rev. P. Pernin, chaplain.
WABASHA. *St. Elizabeth's Hospital* — 9 Sisters of the Sorrowful Mother. Sister M. Sebastiana, dir. 60 patients for the year. Orphans. 27.
WASECA. *Society of the Holy Child Jesus.*—Mother Bernardine, supr. Community, 11.—Connected with the Convent is an *Academy.* Boarders, 20.

RELIGIOUS COMMUNITIES IN DIOCESE.

COMMUNITY OF MEN.

Jesuit Fathers (German Mission) — Mankato.

COMMUNITIES OF WOMEN.

Sisters of St. Francis (Rochester, Minn.) — Mother House and Hospital, Rochester; Adrian; Easton, Heron Lake; Owatonna; St. James; Winona.
School Sisters of St. Francis (Milwaukee, Wis.)—Winona; Rollingstone.
Sisters of St. Joseph.—Avoca; Iona; Fulda.
Sisters of the Holy Child Jesus. — Waseca.
School Sisters of Notre Dame (Milwaukee, Wis.)—Winona; Caledonia; Hokah; Madelia; Mankato; Wabasha.
Ursuline Sisters (Frontenac)—Lake City.
Sisters of the Sorrowful Mother.—Mankato; Wabasha.

RECAPITULATION.

Bishop	1	Females educated in higher branches	145
Diocesan Priests	83	Parishes with Parochial Schools	22
Priests of Religious Orders	6	Pupils average attendance	3 916
Total	89	Orphan Asylums	2
Churches with resident priest	68	Orphans	41
Missions with Churches	40	Industrial School	
Total	108	Inmates	
Stations	8	Hospitals	
Chapels	15	Catholic Population about	55 000
Academies for young ladies	3		

VICARIATE-APOSTOLIC OF BROWNSVILLE

ERECTED IN 1874.

Comprises that part of the State of Texas situated south and east of "Las Hermanas" and San Roque Creeks—south of the Nueces River as far as the eastern line of McMullen Co.—south of Karnes, DeWitt, Victoria and Calhoun Cos.

Square Miles = 17,720.

RIGHT REVEREND

Peter Verdaguer, D.D.,

Vicar-Apostolic; appointed July 3, 1890; consecrated Nov. 9, 1890 Bishop of Aulon.—Res., *Laredo, Tex.*

First Vicar-Apostolic—Right Rev. D. MANUCY, titular Bishop of Dulma, Vic-Apost. of Brownsville, cons. Dec. 8, 1874; died Dec. 4, 1885.

Consultors—Rev. J. M. CLOS, O.M.I., supr. and rector of Roma, Starr Co., Rev. P. BARD, rector of San Diego, Duval Co.

CLERGY, CHURCHES, MISSIONS AND SCHOOLS.

LAREDO, Webb Co., Pro-Cathedral of St. Augustine, Right Rev. Peter Verdaguer, D.D., Rev. E. Illa, rector; Rev. Jaime Coma.

Schools—For boys. Ursuline Sisters. — boys.
Ursuline Sisters. Pupils, 78.
Catholic School by a gentleman teacher. 38 boys.
Catholic School by a lady teacher. 50 girls.

St. Peter's, Rt. Rev. Mgr. Edward R. Chase.

School —Ursuline Sisters. 72 boys and girls.

Our Lady of Guadalupe, attended from St. Augustine's.

Aquilares Station, Encinal Co., attended from Laredo.

Stations — Alajas.
Alamito, Encinal Co.
Aldito, Zapata Co.
Angeles, Encinal Co.
Animas.
Aquilares Ranch, Encinal Co.
Barroncito, Zapata Co.
Barroneno.
Becerra.
Bruniville, Encinal Co.
Charco.
Clovis, Duval Co.
Dolores, Zapata Co.
Encinos, Duval Co.
Espejo, Webb Co.
Florida.
Hebbronville, Duval Co.
Labores.
Laguna.
Laures.
Meclanito.
Melones.
Mesquite.
Mujeres, Encinal Co.
Muralla.
Naranjadas, Zapata Co.
Noveatas.
Ojuelos, Encinal Co.
Palos, Starr Co.
Palos Blancos.
Pato.
Pena.
Pescado.
Pintas.
Pozo, Webb Co.
Puertecitos.
Puerto.
Rafael.
Rayo.
Realitos, Duval Co.
Redondo.
Riboras, Starr Co.
Rosita.
Rusias, Encinal Co.
San Carlos, Duval Co.
San Pablo.
Santana, Encinal Co.
Santa Nino.
Tinajas.
Tornecilla.
Valuarte, Starr Co.
Volanda, Encinal Co.
Yslas, Webb Co.

Beeville, Bee Co., St. Joseph's Church, Rev. R. Monclus, rector; Rev. J. Oliva, assistant.
School — 5 Sisters of Divine Providence. Pupils, 185.
Brownsville, Cameron Co., Immaculate Conception, Very Rev. L. Pitoye, O.M.I., supr. and rector; Revs. John Bretault, O.M.I., J. Koreau, O.M.I., E. J. M. Le Guyader, O.M.I., C. Zöpfchen, O.M.I., who attend: all the Ranches in Co.
Schools—For Boys. Incarnate Word Sisters.
For girls. Incarnate Word Sisters. } Pupils, 227.
Mission — Arroyo Colorado, St. Joseph's Chapel.
Stations — Carmen.
Las Rusias.
Naranjo.
Point Ysabel.
San Rafael.
Santa Maria, Cameron Co.
Santa Rosalia.
Villanueva.
Corpus Christi, Nueces Co., St. Patrick's, Very Rev. C. Jaillet, V.G., rector. Rev. John Coma, assistant.
Schools—For girls. Incarnate Word Sisters.
For boys. Incarnate Word Sisters. } Pupils, 153.
Encinal, La Salle Co., Rev. A. Serra, rector.
Stations — Balanzuela Ranch, Encinal Co.
Benavides Ranch, Encinal Co.
Cactus, Encinal Co.
Callaghan Ranch, Encinal Co.
El Ranchito, Encinal Co.
El Sauz, Encinal Co.
Hacienda deDon Martin, Encinal Co.
La Florida, Encinal Co.
La Lagune, Encinal Co.
Las Tiendas, Encinal Co.
Los Machos, Encinal Co.
Navajo, Encinal Co.
Rancho de los Novillos, Encinal Co.
Ritchardson Ranch, La Salle Co.
San Cristobal, Encinal Co.
Valver de Ranch, Encinal Co.
San Geronimo, Encinal Co., and several other small Ranches.
Goliad, Goliad Co., Rev. L. Plana, rector.
Mission — La Bahia, Goliad Co. (Church), attended from Goliad and St. Anthony's Church, Refugio Co.
La Lomita, Hidalgo Co., Rev. F. Bugnard, O.M.I., supr., and Rev. René Pescheur, O.M.I., who attend Hidalgo City and surrounding ranches.
Minera, Webb Co., attended from Encinal.
Stations — Coales Mains.
El Tordillo.
Islitas.
Jaquimo.
La Maleta.
Las Flores.
Palafos.
Santa Isabel.
Saucillo.
Los Apaches and all the part east of "Las Hermanas".
Refugio, Refugio Co., Our Lady of Refuge, Rev. B. J. Donada.
School— 5 Sisters of Mercy. Public School. Pupils, 104.
Stations — Blanconia, Bee Co.
Lamar, Aransas Co.
Rio Grande City, Starr Co., Immaculate Conception, Rev. E. Repiso, O.M.I., supr. and rector; Rev. E. Chevrieur,, O.M.I., who visit western half part of Hidalgo Co. and the half eastern part of Starr Co., including chapels at Hidalgo, Habana and La Grulla.
School — 3 Sisters of the Incarnate Word. Pupils, 80.
Rockport, Aransas Co., attended from Skidmore.
Stations — Fulton.
Garcia, Union Co.
Mustang Island, Denton Co.
Tripisville.
Roma, Starr Co., Rev. J. M. Clos, O.M.I., supr. and rector; Rev. J. A. Piat, O.M.I., who visit all the Ranches in Zapata Co., and western part of Starr Co., including 4 Chapels: San Ignacio, Rendado, San Antonio Viejo and Carrizo.
School — 2 Lay teachers. Pupils, 130.
San Diego, Duval Co., Rev. P. Bard, rector.
Missions— Alice.
Benavides.
Concepcion.
Mondieta.
Palito Blanco.
Stations — Agna Poquita.
Alamo.
Alanisco.
Amargoso.
Bandera.
Barroneno.
Beleno.
Bruniville,
Calaveras.
Cibolo.
Cuatos.
La Trinidad.
La Vaca.
Lomo Alta.
Lomo Chata.
Los Anacos.
Los Caballos.
Los Lotos.
Los Olmos.
Los Prietos.
Luparra.
Mota de Santa Clara.

San Diego Duval Co. (continued).
Stations — Glorio.
Gugillo.
Helbronville,
Huerta.
Javoncillos.
Juan Adame.
Julios.
La Cabra.
Lagarto, Live Oak Co.
Lara and Las Auras.
Moto de los Olmos.
Palo Amarillo.
Palo Blanco.
Realito,
Reynold's Ranch.
Santa Gertrudes.
Tio Mandolla.
Toro.
Tramajos.

San Patricio, San Patricio Co., Rev. M. Puig, rector.
Missions— Gussettville, St. Joseph's.
St. Stephen's, Live Oak Co.
Sinton, San Patricio Co.
Stations— Banquete, Nueces Co.
Mathis, San Patricio Co.
Oakville, Live Oak Co.
Rosita, SanPatricio Co.
Sharpsburgh, San Patricio Co.

Skidmore, Bee Co., Rev. F. Jos. Goebbels.
Missions— Aransas Creek, Bee Co.
Los Almas.
Stations — Aransas Harbor.
Gregory, San Patricio Co.
Island, Limestone.
Papelote, Bee Co.
Rockport.
Portland, San Patricio Co.
Rincon.

INSTITUTIONS IN CHARGE OF RELIGIOUS ORDERS.

ORDERS OF MEN.

BROWNSVILLE. *St. Joseph's College.*—Oblate Brothers. Rev. O. Valence, O.M.I., president; Rev. E. Tessier, O.M. I. and 4 Lay Brothers. 100 scholars.

ORDERS OF WOMEN.

LAREDO. *Ursuline Convent and Academy.* — 18 Sisters and 2 novices. Mother St. Joseph, supr. Pupils, 78. — St. Peter's school, conducted by the same Ursuline Sisters. Pupils 72.
School — By a gentleman teacher. 38 boys.
By a lady teacher. 50 girls.
Mercy Hospital.—10 Sisters of Mercy. Mother M. Clare, supr.
BEEVILLE. *St. Mary's Academy.*—5 Sisters of Divine Providence. Sister M. Alexandra, supr. Pupils, 85.
BROWNSVILLE. *Incarnate Word Convent and Academy.*—Sisters of the Incarnate Word and Blessed Sacrament. 19 Sisters, 8 Novices. Mother M. Stanislaus, supr. 15 boarders. —American and Spanish Department in Academy. Pupils, 212.
CORPUS CHRISTI. *Incarnate Word Convent.*—Sisters of the Incarnate Word and Blessed Sacrament. 12 Sisters, 2 Novices. Mother Marie Angelique, supr. 8 boarders. Pupils, 145.
REFUGIO. *Convent and Academy for Ladies of the Sisters of Mercy.* — 5 Sisters. Mother Augustine, local supr. Public School: Pupils, 104.
ROMA. School by lay teacher. Pupils, 130.
RIO GRANDE CITY. *Sisters of the Incarnate Word.* School—Pupils, 80.

RELIGIOUS COMMUNITIES IN DIOCESE.

COMMUNITIES OF MEN.

Oblate Fathers — Brownsville; Rio Grande; Roma; La Lomita; Hildalgo Co.

COMMUNITIES OF WOMEN.

Ursuline Sisters — Laredo.
Sisters of the Incarnate Word and Blessed Sacrament — Brownsville; Corpus Christi and Rio Grande.
Sisters of Mercy — Laredo; Refugio.
Sister of Divine Providence (from San Antonio, Tex.)—Beeville.

RECAPITULATION.

Bishop	1
Secular Priests	13
Priests of Religious Orders	12
Total	25
Churches with resident priest	14
Missions with Chapels	34
Stations	220
College for boys	1
Students	100
Academies for ladies	5
Parishes with Parochial Schools	8
Pupils in Academies and Parochial Schools	1 047
Total of young people under Cath. care	1 060
Hospital	1
Baptisms	3 440
Marriages	451
Burials	563
Catholic Population, about	68 000

VICARIATE-APOSTOLIC OF THE INDIAN TERRITORY

ERECTED INTO A VICARIATE-APOSTOLIC BY BRIEF OF MAY 29, 1891.

Comprises the Indian Territory and Oklahoma Territory.

Square Miles = 73,910.

RIGHT REVEREND

Theophile Meerschaert, D.D.,

Vicar-Apostolic of the Indian Territory, appointed first Vicar-Apostolic of Indian Territory, cum titulo episcopus Sydimorum by Bulls of June 2, 1891. Consecrated in Natchez, Sept. 8, 1891.—Res., *Guthrie, Oklahoma Ty.*

First Prefect-Apostolic—Rt. Rev. ISIDORE ROBOT, O.S.B., D.D.; died Feb. 15th, 1887.

Second Prefect-Apostolic—Rt. Rev. IGNATIUS JEAN, O.S.B., D.D.; resigned April, 1890.

CLERGY, CHURCHES, MISSIONS AND SCHOOLS.

OKLAHOMA TERRITORY.

GUTHRIE, St. Mary's Pro-Cathedral, Right Rev. Theophile Meerschaert, D.D., Rev. Bernard Mutsaers, D.D.
School—Benedictine Sisters. Pupils, 50.
St. Catherine's, for Colored People.
School—Sisters of St. Benedict. Pupils, 100.
Chapel at St. Joseph's Academy, Rev. Placidus Dierick, O.S.B., chaplain. Pupils, 60.

Alva, Church of the Sacred Heart, Rev. Thomas Stanton.
Mission — Capron, Immaculate Conception, 3rd Sunday.
Stations—Augusta, 1st Sunday
Curtis. } 4th Sunday
Chirokee }
Milan. } monthly.
Syria. }
Waynoka. }
Woodward, 2nd Sunday.

Chandler, Our Lady of Seven Dolors, Rev. Ed. V. Reynolds.
Missions—Anvil, St. Michael's.
Cushing, St. Peter and Paul, monthly.
Keokuk Falls (*Dent P.O.*), St. Wenceslaus', monthly.
Stroud, St. Louis', monthly.
Stations—Carney, occasionally.
Carson.
Clifton, occasionally.
Cimarron, monthly.
Elba.
Harvey, monthly.
Hoger.
Ingram, monthly.
Lydia.
Osterman.
Parkland, occasionally.
Parnell.
Rossville, monthly.
Sax and Fox Agency, monthly.
Sparks.
Wellston.

Edmond, St. John the Baptist, Rev. A. Dupret.
Mission — Mulhall, St. Agnes.

Enide, St. Francis Xavier, Rev. Gustav Depreitere, rector; Rev. Joseph Stillemans.
Missions — Alvaretta, St. Wenceslaus.
O'Keene, St. Anthony.
Stations — Billings, 4th Sunday.
Dane.
Fay, Blaine Co.
Garber, 3rd Sunday.
Hunter.
Jacks, Deney Co.
Waukomis.
Watonga.

El Reno, Sacred Heart, Rev. Constantine Pourcin, O.S.B.
School — Sisters of Mercy. 85 Pupils.
Mission — Geary, monthly, St. Joseph's.
Stations — Calumet, monthly.
Fort Reno.
Indian Tribes—Cheyennes, Arrapahoes.
Hennessy, St. Joseph's, Rev. ——
Our Lady of the Holy Rosary, for colored people.
Station — Marshall.
Hominy Creek (*Gray Horse P. O.*), St. John's, Rev. Jos. Anciaux.
School — For Indian boys. Sisters of St. Francis. Pupils, 55.
Stations — Beaver, twice a year.
Grey Horse, twice a year.
Osage City, monthly.
Salt Creek, monthly.
Teli, twice a year.
William, twice a year.
King Fisher, St. Ann's, Rev. Fr. Van der Aa, Rev. John Van den Hende, ass't.
Missions — Deer Creek, St. Patrick's.
Kiel, St. Francis Xavier.
Stations — Cooper.
Omega.
Oneida.
Watonga.
Langston, Holy Family, Rev. Charles Van Driessche.
Missions — Church for Colored Congregation.
School—Sisters of St. Benedict. Pupils, 110.
Luther, St. Peter Claver.
Perkins, St. Patrick's.
Stations — Cimaron City.
Cryon City.
Evensville.
Fallis.
Indian Settlement.
Partridge.
Rippley.
Serrado.
Wright.
Lawton, St. ——, Rev. W. Hüffer.
Stations — Apache.
Hobart.
Hogan.
Manyum.
Mountain View.
Mountain Park.
Walter.
Norman, St. Joseph's, Right Rev. Mgr. John Metter.
School — Benedictine Sisters. Pupils 100.
Stations — Denver,
Seward, and Places from Purcell to Davis.
Okarche, Holy Trinity, Rev. Zenon Steber.
School — Benedictine Sisters. Pupils, 70.
Station — Hydro, monthly.
Oklahoma City, St. Joseph's, Rev. Ildephonse Lanslots, O.S.B.
School—Sisters of Mercy. Sister M. Amanda, dir. 135 pupils.
St. Anthony's Hospital. 9 Sisters of St. Francis. Sister M. Gertrude, supr.
Mission — Conception, Immaculate Conception, twice a month.
School — Lay teacher, Pupils, 25.
Pawhuska, Immaculate Conception, Rev. Edward Van Waesberghe.
Schools — St. Louis' Indian School for Girls. 11 Sisters of St. Francis. Sister M. Gerarda, supr. Pupils, 80.
Day School. Sisters of St. Francis. Pupils, 90.
Missions — Bartleville, monthly, 1st Sunday.
Dewey, monthly.
Elgin, monthly, 3rd Sunday.
Hominy Post.
Stations — Big Heart Settlement, every two months.
Caney Creek, near Elgin.
Kaw Agency.
Mitcher.
Indian Tribe—Osages, Kaws, Cherokees, West Quapaws.
Perry, St. Rose of Lima, Rev. Willibrord Voegden, O.S.B.
School — St. Joseph's. Sisters of Divine Providence of San Antonio, Texas. Pupils, 135.
Stations — Orlando, 4 times a year.
Otoe Agency.
Red Rock, 4 times a year.
Shaner.
White Rock.
Ponca City, St. Felix's, Rev. R. Sevens, Rev. Cornelius Smeur.
School — Sisters of Divine Providence. Pupils 147.
Mission — Blackwell, St. ——, twice a month.
Braman, St. ——, once a month.
New Kirk, St. Francis of Assisium, three times a month.
Stations — Bliss.
Burton.
Chilocco Indian School, once a month.
Kildare.
Lillivale, Ponca Agency.
Owens.

Ponca City, (continued).
Stations — Harysville. Tonkawa.
Wilber.
Indian Tribes—Missouris, Osages, Ottoes, Poncas, Towkowas.
Pond Creek, St. Joseph's, Rev. Jos. Francis.
Missions — Clyde, St. Anthony's, third Sunday.
Manchester, SS. Peter and Paul's, second Sunday.
Mission — Renfrow, St. Mary's, fourth Sunday.
School — 1 lay teacher. Pupils, 35.
Stations — Kremlin.
Lamont.
Sacred Heart Mission, Rev. Blaise Hanchabalet, O.S.B.
Missions— Burnett, monthly.
St. Gregory Mission, monthly.
Wanette P. O., Our Lady of Grace, monthly.
Shawnee, Rev. ——, O.S.B.
School — St. Benedict's Convent. Pupils, 85.
Mission — Tecumseh, Our Lady of the Holy Rosary.
Scheidel, St. Francis, Rev. A. Herenthals.
Missions — Korn, Immaculate Conception.
Independence, St. Peter and Paul.
Stations — Arrapahoe, Custer Co. Elk City, Roger Mills Co.
Berlin, Roger Mills Co. Leno, D. Co.
Cheyenne, Roger Mills Co. Raymond, D. Co.
Cloud Chief, Washita Co. Seger, Washita Co.
Cordell, Washita Co. Thomas, Custer Co.
Cora, Custer Co. Weatherford, Custer Co.
Stillwater, St. Francis Xavier, Rev. John Heiring.
Mission — Pawnee, St. John the Evangelist, twice a month.
Stations — Blackburn, monthly. Jennings, monthly.
Bryant, monthly. Ralston, monthly.
Cleveland. Westpoint, twice a month.
Hutchison.
Yukon, St. John Nepomucene's, Rev. Vincent Bednareck.
Missions— Harrah, St. Teresa's.
Prague, Polish and Bohemian settlements.

INDIAN TERRITORY.

Anadarko, St. Patrick's, Revs. Isidore Ricklin, O.S.B.
School — Sisters of St. Francis. Pupils, 105.
Mission — Indian School.
Stations — Baggy Creek. Guonah Camp.
Coal Creek. Little Washita.
Delaware Creek, monthly. Sugar Creek.
Fort Lill.
Church of the Holy Family, (with care of the Indians in different camps.)
Indian Tribes — Comanches, Apaches, Arrapahoes, Cheyennes, Kiowas, Wichitas, Delawares.
Antlers, Rev. Hubert Van Reehem, who attends the northern, central and southern portion of the Choctow Nation from Forth Smith, Ark., to the borders of Texas.
Chapel— St. Agnes'.
Schools—St. Mary of the Angels. Pupils, 80.
Sisters of Divine Providence of San Antonia. Sister M. Antoinette, supr.
Stations — Albion. Poteau, St. Clare's Chapel, monthly.
Cameron, quarterly. Shady Point.
Cavanal Talihina.
Heavener. Thomasville.
Howe. Tushkahomma, every 2 months.
Jacksfork, every 2 months.
Ardmore, Our Lady of Prompt Succour, Rev. Peter Wilwerding, from Purcell to the Texas line.
School — Connected with St. Agnes Academy. Sisters of Mercy. Pupils, 80.
Missions — Arbuckle Mountains, monthly.
Durant, St. ——, monthly.
Roff, twice a month.
Stations — Tishomingo, monthly.
Ada.
Center.
Cheek.
Davis. } every 2 months.
Fox.
Francis.
Marietta.

Ardmore, (continued).
Stations — Madille.
Overbrook.
Springer.
Sulphur Springs.
Thackerville.
} every 2 months.
York, and Places from Davis to the Texas line.
Places on the St. Louis-Frisco, south of Holdenville to Texas line.

Chickasha, Holy Name, Rev. Father Urbain de Hasque.
School — 5 Sisters of St. Francis. Sister M. Cosma, supr. Pupils, 160.
Mission — Minco, Holy Rosary, monthly.
Union City, St. Joseph.
Stations — Ardington.
Bailey P. O., monthly.
Caddo Country, monthly.
Duncan, monthly.
Frisco.
Lindsay, monthly.
Lugden.
Marlow, monthly.
New Castle.
Rush Springs, monthly.
Sterling.
Waurlitta.

Hartshorne, Our Lady of the Holy Rosary, Rev. Ferd. Schaaf.
Stations — Gowen.
Heylyville.
Wilburton.
Wister.

Krebs, St. Joseph's, Rev. M. Bernard Murphy, O.S.B.
School — 5 Sisters of Mercy. Sister Francis, dir. Pupils, 350.
Mission — South McAlister, St. John's.
Station — Alderson, monthly.

Lehigh, Our Lady of Good Counsel, Rev. Charles Standaert.
School — 3 Sisters of St. Benedict. Sister Clara, dir. 108 pupils.
Missions — Atoka, St. Patrick's.
Coal-Gate, Blessed Sacrament.
School — 4 Sisters of St. Benedict. Sister Lioba, dir. 120 pupils.
Stations — Caddo, Choctaw nation, every 2 months.
Lime Stone Gap, every 2 months.
Silo, every 2 months.

Muskogee, church, Rev. Joseph Van Hulse, Rev. Francis E. Hall, ssistant.
Missions — Eufaula, Most Precious Blood, 1st and 2nd Sunday.
Wagoner, Holy Cross, 2nd and 4th Sunday.
Stations — Baggs.
Briartown, quarterly.
Clarksville.
Checotah, monthly.
Coowees, Coowees district.
Canadian, twice a year.
Fort Gibson, twice a year.
Okmulgee, once a year.
Stillwell, once a year.
Sallisaw, once a year.
Starvilla.
Tahlequah, twice a year.
Webbers Falls, quarterly.
Indian Tribes — Muskogees or Creeks, Cherokees and Choctaws.
School — 8 Sisters of St. Joseph. Nazareth Institute. Mother St. Bernard, supr. Pupils, 120.

Purcell, Our Lady of Victories, Rev. William Ospital, O.S.B.
School — Connected with St. Elisabeth's Convent. Sisters of St. Francis. Pupils, 165.
Day School. Pupils 70.
Mission — Lexington, St. John the Baptist.
School — Lay Teacher.
Stations — Erin Spring.
Velma.
Washita.
White Bead Hill.

Quapaw Reserve, St. Mary of the Quapaws, Rev. Maurice Dhaenens.
School — Lay teacher. Pupils, 35.
Mission — Cayuga, St. Mathias', monthly.
Miami, Sacred Heart.
Stations — Fairland, Cherokee Nation, twice a month.
Leonard Settlement, monthly.
Little Five Miles, Quapaw Nation, monthly
Peoria, Peoria Nation.
Wyandotte, Wyandotte Nation.
} every 2 months.
Bluejacks,
Eagle,
Kennisson,
Russel Creek,
} Cherokee Nation, monthly.
Indian Tribes — Miamis, Modocs, Ottowas, Peorias, Quapaws, Shawnees, Wyandottes.

Tulsa, Church of the Holy Family, Rev. Theophile Van Hulse.
School — St. Teresa's. Sisters of Mount Carmel of New Orleans. 70 pupils.
Mission — Lenapah, St. Anthony's, monthly.

Tulsa, (continued).

Stations—Alabama.
Beggs.
Bristow, every 2 months.
Bryant.
Catoosa, occasionally.
Claremore, monthly.
Collinsville.
Dawson.
Delaware.
Foster.
Halls.
Hamilton.
Henrietta.
Holdenville.
Kellyville.
Lannvola.
Nowata.
Okmulgee.
Oologah.
Owatto.
Red Fork, quarterly.
Sapulpa, every month.
Talala, occasionally.
Twin Mounds, once a month.
Virgil.
Watowa.
Weleetka.
Wenchill.
Wetumka, monthly.

Indian Tribes—Creeks, Euchees, Delawares.

Vinita, Cherokee Nation, Holy Ghost, Rev. Charles Van Hulse.

Schools—2 Sisters. Pupils, 80.
Sacred Heart Institute. Sisters of Mount Carmel. Mother St. Charles, supr.

Stations—Adair, every 2 months.
Afton.
Cen ralia, monthly.
Chelsea, quarterly.
Chouteau, quarterly.
Echo Schoolhouse, monthly.
Grove, monthly.
Opeechee, monthly.
Prior Creek, monthly.
Ruby, quarterly.
Welch, monthly.

Indian Tribes—Cayugas, Cherokees, Delawares, Shawnees, Wyandottes, Senecas.

Beaver Co., Good Shepherd, attended from Springer, N. Mex., by Rev. C. Lammert.

INSTITUTIONS IN CHARGE OF RELIGIOUS ORDERS.

ORDERS OF MEN.

III. COMMUNITY OF THE BENEDICTINE FATHERS OF THE PRIMITIVE OBSERVANCE IN OKLAHOMA AND INDIAN TERRITORY.—Sacred Heart Abbey, Sacred Heart, Oklahoma. Abbot, 1; Fathers, 30; Clerics, 2; Novices, 2; Brothers, 18; Parishes with Stations, 6; Indian Missions and schools, 2; College for whites, 1; Apostolic School, 1.

SACRED HEART MISSION. *Abbey of the Sacred Heart and Novitiate.*—Right Rev. Felix De Grasse, O.S.B., Abbot; Very Rev. Leo Gariador, O.S.B., (prior and master of novices, prof. of moral theology and canon law); Rev. Suitbert Breiken, O.S.B., Rev. Hilary Cassal, O.S.B. (Shawnee); Rev. Adalbert Haffner, O.S.B., (prof. of music and plain chant, editor of the monthly "The Indian Advocate"; Rev. Bernard Murphy, O.S.B., (Krebs); Rev. Germanus Guillaume, O.S.B., (St. Anselm's Rectory, New York); Rev. Constantin Pourcin, O.S.B., (El Reno); Rev. Isidore Ricklin, O.S.B., (Anadarko); Rev. Norbert Hue, O.S.B. (sub-master of novices, instructor of the lay Brothers, professor of Holy Scripture and ecclesiastical history); Rev. Hippolyte Topet, O.S B. (Paola, Kansas); Rev. William Ospital, O.S.B., (Purcell); Rev. Blasius Haritchabalet, O.S.B., (director of the Indian School, prof. of liturgy and christian doctrine); Rev. Meinrad Fisher, O.S.B., (director of the Apostolic school, prof. of dogmatic theology, philosophy and German, Chaplain of the Sisters of Mercy); Rev. Placidus Harismendy, O.S.B., (prefect of discipline in the Indian school); Rev. Elias Fink, O.S.B. (procurator of the Monastery, Chaplain of the Benedictine Sisters; Rev. Gratian Ardans, O.S.B., (professor of history and geography); Rev. Clement Dupont, O.S.B., (librarian, prof. of Latin); Rev. Justin Mirat, O.S.B., (assistant prof. of music); Rev. Raphael Defives, O.S.B. (St. Vincent's College Beatty, Pa.); Rev. Eloi Juston, O.S.B. (St. John's University, Collegeville, Minn.); Rev. Ildephonse Elissalde, O.S.B. (Leavenworth, Kansas); Rev. Maurus Fürstenberg, O.S.B. (St. John's University, Minn.); Rev. Joachim Dougherty, O.S.B. (Arkansas City, Ark.); Rev. Timothy Murphy, (St. Vincent's College, Beatty, Pa.); Rev. Gregory Gerrer, O.S.B. (St. Ambrose's, Rome); Rev. Vincent Montalibet, O.S.B. (St. Anselm's, Rome); Rev. Aloysius Hitta, O.S.B.; (Fort Smith, Ark); Rev. Stanislas Tastevin, O.S.B., (Anadarko); Rev. Hildebrand Zoeller, O.S.B., (St. John's University, Minn.).

When called for, the Benedictine Fathers of Sacred Heart Abbey give retreats and missions in the adjoining states; but all applications should be sent at least two months in advance to the Right Rev. Felix De Grasse, Abbot of Sacred Heart Abbey, *Sacred Heart P.O.*, Oklahoma.

Sacred Heart College.—Right Rev. Felix De Grasse, O.S.B., (pres.). This College having been destroyed by fire in January 1901, will be rebuilt as soon as possible. In the meantime the staff of Professors have been sent to several Universities in the States and abroad to perfect themselves and be still better fitted for College work next year.

St Benedict's Industrial School.—Rev. Blasius Haritchabalet, O.S.B., (director); Rev. Placidus Harrismendy, O.S.B. and Brother William Hall (prefects of discipline); Brothers Gabriel Sheer, O.S.B., and P. W. Glynn (professors). Students, 65.
Apostolic School.—Rev. Meinrad Fisher, director. Students, 13.

ORDERS OF WOMEN.

GUTHRIE. *St. Joseph's Academy.* — 20 Benedictine Sisters. Mother M. Joseph, supr. Pupils, 62.

ANTLERS. *St. Agnes Academy.* — Sisters of Divine Providence, Pupils, 90.

CHICKASHA. *Sisters of St. Francis.*

EL RENO. *Sisters of Mercy.*,

KREBS. *Orphan Asylum for Girls.*—Sisters of Mercy.

LEHIGH AND COAL GATE. *Sisters of St. Benedict.*

MUSKOGEE. *Nazareth Institute.*—Day and Boarding School for Indians and White. 8 Sisters of St. Joseph. Mother St. Bernard, supr. Pupils, 160.

NORMAN. *Benedictine Sisters.*

OKARCHE. *Sisters of St. Benedict.*

OKLAHOMA CITY. *St. Anthony's Hospital.*—11 Sisters of St. Francis. Sister M. Gertrude, supr. Patients, 265.
Sisters of Mercy.

PERRY. *Sisters of Divine Providence.*

SACRED HEART. *Convent of Benedictine Sisters.*—9 Sisters. Mother M. Philomena, supr.
Motherhouse of the Sisters of Mercy,—Mother M. Cathrine, supr.

SHAWNEE. *Sisters of Mercy.*

TULSA. *Sisters of Mount Carmel.*

PONCA CITY. *Sisters of Divine Providence*

INDIAN AND COLORED SCHOOLS.

Antlers. *St. Agnes Academy.*—Sisters of Divine Providence. Pupils, 90.
Anadarko. *St. Patrick's Boarding School* for Indians, Comanches, Apaches, Kiowas. 7 Sisters of St. Francis. Sister M. Aemiliana, supr. Pupils, 105.
Ardmore. *St. Agnes' Academy.*—Sisters of Mercy.
Guthrie. *St. Catharine's School.* For colored Children. Benedictine Sisters. 90 Pupils.
Hominy Creek (*Gray Horse P.O.*), Osage Nation. *St. John's School.*—8 Sisters of St. Francis. Sister M. Angelica, supr. 56 boys.
Langston—Benedictine Sisters. 130 pupils.
Muskogee. *Nazareth Institute.*
Pawhuska, Osage Nation. *St. Louis' School for Indian girls.*—11 Sisters of St. Francis. Sister M. Gerarda, supr. 90 girls.
St. John's for Indian Boys. Day school for Whites and halfbreeds. Sisters of St. Francis. Pupils, 90.
Purcell, Chickasaw Nation. *St. Elisabeth's School.*—11 Sisters of St. Francis. Sister M. Patricia, supr. 134 pupils.
Quapaw Reservation.—Lay teachers. Pupils, 40.
Sacred Heart Mission, Pottwatomie Nation.—Sisters of Mercy. Mother M. Cathrine, supr. 65 girls.
Tulsa. *Sisters of Mount Carmel.*
Vinita. *Sisters of Mount Carmel.*

RELIGIOUS COMMUNITIES IN DIOCESE.

COMMUNITY OF MEN.

Benedictine Fathers — 6 Benedictine Parishes: Sacred Heart; Purcell; Shawnee; Krebs; Anadarko; El Reno; with their respective Stations.

COMMUNITIES OF WOMEN.

Sisters of St. Benedict — Coal Gate; Guthrie; Langston; Lehigh; Sacred Heart Mission; Okarche.
Sisters of St. Francis (Philadelphia, Pa.) — Anadarko; Hominy Creek; Pawhuska; Purcell: Chickasha.
Sisters of St. Francis (Maryville, Mo.)—Oklahoma City
Sisters of St. Joseph — Muskogee.

Sisters of Mercy — Ardmore; Krebs; Oklahoma City; Sacred Heart Mission; Shawnee; El Reno.
Sisters of Mount Carmel — Tulsa; Vinita.
Sisters of Divine Providence—Perry; Ponca City; Antlers.

RECAPITULATION.

Bishop	1
Secular priests	31
Priests of Religious Orders	11
Religious priests in Abbey	13
Total	54
Churches with resident priest	35
Missions with Churches	45
Stations	180
Chapels	11
Brothers (incl. novices and postulants)	12
Religious Women (incl. novices and postulants)	155
Ecclesiastical Students	8
Seminary of Religious Order	1
Students	14
College for boys	1
Students	40
Academies for young ladies	8
Hospital	1
Industrial Schools	2
Schools for Whites	22

Schools for Indians				14
School for colored people				2
Parishes with Schools				26
Pupils	Whites	1 870	Total	3 039
	Indians	809		
	Colored	200		
	Academy	160		
Industrial School				1
Inmates				30
Baptisms	Whites	Children 801		1 059
		Adults 74		
	Indians	Infants 131		
		Adults 32		
	Colored	Children 12		
		Adults 9		
Marriages				185
Burials				250
Catholic Population	Whites	17 883		21 238
	Indians	3 095		
	Colored	260		

VICARIATE-APOSTOLIC OF NORTH CAROLINA

ERECTED BY A BULL OF HIS HOLINESS PIUS IX., DATED MARCH 3, 1868

Comprises the State of North Carolina.

Square Miles = 48,580.

RIGHT REVEREND

LEO HAID, O.S.B., D.D.,

Vicar Apostolic of North Carolina and Abbot of Maryhelp Abbey; cons., Titular Bishop of Messene, July 1, 1888.—Res., *Belmont, N.C., Maryhelp Abbey.*

Former Bishops—His Eminence, the Most Rev. JAMES, CARDINAL GIBBONS. D.D,, cons. Aug. 16, 1868, Titular Bishop of Adramyttum, first Vicar Apostolic, transferred to Richmond, Va., subsequently promoted to the See of Baltimore, and appointed Cardinal, June 7, 1886.—Right Rev. JOHN J. KEANE, cons. Bishop of Richmond and Vicar-Apostolic of N. Carolina, Aug. 25, 1878.—Right Rev. Dr. H. P. NORTHROP, Bishop of Charleston, S. C., and Administrator of N. Carolina, cons. Jan. 8, 1882, transferred to Charleston, Jan. 27, 1883.

Vicar-General—Very Rev. FELIX HINTEMEYER, O.S.B.—Res., *Belmont, N.C.*

Chancellor and Secretary — Rev. THOMAS OESTREICH, O.S.B.

Bishop's Council—Very Rev. MELCHIOR REICHERT, O.S.B., Rev. IGNATIUS REMKE, O.S.B., Rev. FRANCIS MEYER, O.S.B., Revs. T. F. PRICE, C. DENNEN and Rev. PETER G. MARION.

CLERGY, CHURCHES, MISSIONS AND SCHOOLS.

WILMINGTON, St. Thomas' Church, Rev. C. Dennen, rector.
Schools—For white children.—Sisters of Mercy. Sister Frances, dir. Pupils, 105.
For colored children.—Sisters of Mercy. Pupils, 63.
Mission — Fort Crosswell, St. ——.
Asheville, Buncombe Co., St. Lawrence's, Rev. P. G. Marion, rector.
Sanitarium by Sisters of Mercy.
Missions— Hendersonville, Henderson Co., Immaculate Conception.
Hot Springs, St. John's.
Stations — Hickory, Catawba Co.
Marion, McDowell Co.
Morganton, Catawba Co.
Murphy, Cherokee Co.
Tyron, Henderson Co.
Waynesville, Haywood Co.
Charlotte, St. Peter's, Rev. Francis Meyer, O.S.B., rector.
School — For white children.—6 Sisters of Mercy. Sister Dolores, dir. Pupils, 35.
For colored children.—Sister of Mercy. Pupils, 47.
Stations — Henrietta, Rutherford Co.
Lincolnton, Lincoln Co.
Matthews, Mecklenburg Co.
Monroe, Union Co.
Shelby, Cleveland Co.
Concord, St. James, attended from Abbey.
Durham, Durham Co., attended from Apostolate.
Fayetteville, Cumberland Co., St. Patrick's, Rev. Patrick F. Marion, rector.
Missions— Farmers, Brunswick Co., St. Paul's.
Ghio, Richmond Co., St. Francis Xavier's.
Laurinberg, Richmond Co.
Montague, Pender Co., St. Augustine's.

Fayetteville, Cumberland Co., St. Patrick's, (continued).
Stations — Cronly, Columbus Co.
Hamlet, Richmond Co.
Hope Mills, Cumberland Co.
Hub, Columbus Co.
Lillington, New Hanover Co.
Lumberton, Robinson Co.
Old Hundred, Richmond Co.
Pender Co.
Wadesboro, Anson Co.
Goldsboro, Wayne Co., St. Mary's, Rev. Thomas W. Stapleton, rector.
Missions— Halifax, Halifax Co., St. Mary's.
Mt. Olive, Duplin Co., Good Shepherd.
Tarboro, Edgecombe Co., St. Catherine's.
Stations — Chinquepin, Duplin Co.
Littleton, Halifax Co.
Rocky Mount, Edgecombe Co.
Weldon, Halifax Co.
Greensboro, Guilford Co., St. Benedict's, Rev. Vincent Taylor, O.S.B., rector.
Missions— Reidsville, Rockingham Co., St. ——.
Winston, Forsythe Co., St. Leo's.
Stations — Burlington, Alamance Co. Salem, Forsythe Co.
Highpoint, Guilford Co. Thomasville, Davidson Co.
Newberne, Craven Co., St. Paul's, } Rev. George Lester, O.S.B., rector; Rev.
St. Joseph's (for Colored) } Leo Kunz, O.S.B., assistant.
School — For colored children.—Lay teachers. Pupils, 110.
Missions — Edenton, Chowan Co., St. Ann's.
Greenville, Pitt Co., St. Peter's.
Stations — Beaufort, Cartaret Co. Moorehead City, Cartaret Co.
Elisabeth City, Pasquotank Co. Plymouth, Washington Co.
Kinston, Lenoir Co. Washington, Beaufort Co.
Newton Grove, Sampson Co., St. Mark's, Rev. Patrick F. Quinn, rector.
Schools— For white children. Pupils, 35.
For colored children. Pupils, 27.
Mission — Dunn, Harnett Co.
Raleigh, Wake Co., Sacred Heart, Rev. Thomas P. Griffin, rector.—Res., 204 Hillsboro st.
Stations — Henderson, Vance Co. Smithfield, Johnston Co.
Oxford, Granville Co. Wilson's Mills, Johnston Co.
St. Mary Help (*Belmont P.O.*), Gaston Co., Rev. Melchior Reichert, O.S.B.
School — For colored children.—Sisters of Mercy. Pupils, 85.
Missions —Gastonia, Gaston Co., St. Michael's.
St. Joseph's, Gaston Co.
Chapel of the Holy Angels, Rev. Charles Rettger, O.S.B., chaplain.
Salisbury, Rowan Co., Sacred Heart, Rev. Joseph Mueller, O.S.B., rector.
School — For white children.—Rev. Rector and lay teacher. 40 children.
Missions— Spencer, Rowan Co., Our Lady of Refuge.
Statesville, Iredell Co., St. Philip's Memorial Church.
Station — Lexington, Davidson Co.
Southern Pines, Moore Co., St. Anthony's, attended from Fayetteville.

Rev. J. J. Reilly, invalid, Longue Pointe, P. Q., Canada.
Rev. P. Moore, St. Agnes Hospital, Baltimore, Md.

PILGRIMAGE SHRINE.

Belmont, Mary Help Abbey, Grotto of Our Lady of Lourdes.

INSTITUTIONS IN CHARGE OF RELIGIOUS ORDERS.

ORDERS OF MEN.

BELMONT, Gaston Co. *Maryhelp Abbey.*—Right Rev. Leo Haid, O.S.B., D.D., Abbot and Vicar Apost. of N. C. (prof. of moral and pastoral theology and sacred eloquence); Very Rev. Felix Hintemeyer, O.S.B., V.G., (prior and prof. of dogmatic theology and 1st. classical); Rev. Melchior Reichert, O.S.B., (sub-prior and prof. 1st. com. class); Rev. Eugene Egan, O.S.B., (dir. and prof. of Latin); Rev. Andrew Plecher, (mathematics and sciences); Rev. Ignatius Remke, O.S.B., (prof. of 2nd com. class); Rev. Albert Goetz, O.S.B., (spiritual dir. of clerics), Rev. Thomas Oestreich, O.S.B., (ch. prof. of church history, sacred scriptures and classics; Rev. Charles Rettger, O.S.B., (disciplinarian and prof. of 3d com.); Rev. Peter Fischer, O.S.B., (prof. of philosophy, Latin and German); Rev. James Buchholz, O.S.B. (procurator and prof. of 3d classical); Rev. Alphonse Buss, O.S.B. (prof. of drawing and oil painting). 8 clerics in Minor Orders, and 19 Lay Brothers.

St. Mary's Seminary, under immediate supervision of the Right Rev. Bishop.—12 students of theol. and philos., and 30 classical students.

St. Mary's College. — Rev. Eugene Egan, O.S.B., (director); 14 professors, 45 classical and 70 commercial students.

NAZARETH—*Apostolate of Secular Priests.* Revs. T, F. Price, William F. O'Brien, Michael A. Irwin. Publish "Truth" and "Our Lady's Orphan Boy", monthly magazines. Orphan Asylum for boys. Sisters of Mercy.

ORDERS OF WOMEN.

BELMONT, Gaston Co. *Sacred Heart Convent*, Motherhouse of the Sisters of Mercy in North Carolina.—Mother Teresa, supr. 8 Sisters, Novices, 4.—Connected with the Convent is *Sacred Heart Academy, Boarding and Day School.* Pupils, 45.
Sacred Heart Orphanage for girls.—Sister Clare, dir. Orphans, 23.
St. Benedict's School, colored.—Sister Rose, dir.
ASHEVILLE. *St. Joseph's Sanitarium.*—40 French Broad ave. Sister Scholastica, supr.
NAZARETH—*Boy's Industrial School and Orphanage.*—3 Sisters of Mercy. Sister M. Catherine, dir. 34 Orphans.

RELIGIOUS COMMUNITIES IN DIOCESE.

Benedictine Fathers (Maryhelp Abbey)—Belmont, Charlotte, Greensboro, Newberne, Salisbury, with Missions.
Sisters of Mercy (Bishop England's) — Belmont, Charlotte, Wilmington, Nazareth, Ashville.

RECAPITULATION.

Bishop	1	Seminary of Religious Order	1
Secular Priests	12	Students	15
Priests of Religious Orders	15	College for boys	1
Total	27	Students	115
Churches with resident priest	13	Academy for young ladies	1
Missions with Churches	18	Females educated in higher branches	45
Total Churches	31	Parishes with Parochial Schools	8
Stations	43	Pupils { White	247
Chapels	5	Pupils { Colored	365
Brothers (incl. novices and postulants)	36	Orphan Asylums	2
Religious Women (incl. novices and postulants	38	Orphans	47
Clerical Students	12	Total of young people under Cath. care	757
		Catholic Population	4 600

PREFECTURE-APOSTOLIC OF ALASKA

ESTABLISHED JULY 17, 1894.

Comprises Alaska Territory and the Aleutian Islands.

Square Miles = 531,409.

Very Rev. JOHN B. RENE, S.J., *Prefect Apostolic*, appointed March 16, 1897. — Res., *Juneau, Alaska Ty.*

First Prefect - Apostolic — Very Rev. P. TOSI, died Jan. 14, 1898.

CLERGY, CHURCHES AND MISSIONS (English language).

Juneau, Church of the Nativity of the B.V.M., Very Rev. John B. René. S.J., Rev. Joseph Cardon, S.J., Brother John B. Rosati, S.J.
Stations.—Ketchikan, Valder, Sunrise, Unga.
Douglas City, Church of our Lady of the Mines, Rev. Peter Bougis, S.J.
Mission — Wrangell, Church of St. Rosa of Lima.
Eagle City, St. Francis Xavier's Church., Rev. F. Monroe, S.J.
Stations — Circle City.
Fort Yukon.
Forty Mile.
Tanana district.
Nome, St. Joseph's Church, Rev. Joseph M. Cataldo, S.J., rector; Rev. F. Devine, S.J., Brother Barth. Chiandans, S.J.
Stations — Council City, Teller etc.
Skagway, Church of St. Mark, Rev. Ph. Turnell, S.J.
Missions — Sitka, Church of St. Gregory of Nazianz.
Haynes military post, Rev. W. Colbert, U.S.A., chaplain.
St. Michael, Church of St. Michael, Rev. Rogatien Camille, S.J., Brother F. Montaldo, S.J.

INDIAN MISSIONS ON THE YUKON

(Tiney tongue).

Koserefsky, Holy Cross Mission, Revs. John L. Lucas Lucchesi, S.J., supr., Rev. Joseph Perron, S.J., Brothers A. Markham, S.J., J. Lefevre, S.J., Ed. Horwedel, S.J., I. Brancots, S.J., V, O'Hare. S.J.
Mission — Sacred Heart on Shageluk.
Stations — On the Yukon. Pymont, etc.
Nulato, St. Peter Claver's, Rev. C. Rossi, S.J., supr.; Revs. Jul. Jetté, S.J., I. Pasino, S.J. Brothers C. Giordano, S.J., Barth. Marchisio, S.J.
Missions — Along the Yukon up to Tanana, Fort Gibbon and Rampart City.
Stations —Along the Koyukuk.

INDIAN MISSIONS NEAR THE COAST OF THE BEHRING SEA.

(Eskimo tongue).

Akularak, St. Joseph's Mission, Rev. A. Chiavassa. S.J., supr., Rev. Joseph Treca, S.J., Brother James Twohig, S.J.
Mission — Tununa, Cape Vancouver opposite Nunivak Island.
Stations — Eskinok, Kanilik, etc.
Uyharmut, St. Ignatius' Mission, Rev. A. Robaut, S.J.

INSTITUTIONS IN CHARGE OF RELIGIOUS ORDERS.

JUNEAU. *St. Ann's Hospital and Academy.* — 7 Sisters of St. Anne. Sister M. Placide, dir. Pupils, 67, Patients, 204.
DOUGLAS CITY. *St. Ann's Hospital and Academy.* — 4 Sisters of St. Anne. Sister M. Bruno. dir. Pupils, 55, Patients. 159.
EAGLE CITY. *Hospital* —In charge of Rev. F. Monroe and assistant P. Bazin.
KOSEREFSKY. *Industrial School for Boys.* — Brothers Vincent O'Hare, S.J., and A. Markham, S.J.
Boarding School for Indian Girls and Orphanage.—7 Sisters of St. Anne. Sister M. Winefred, supr. Pupils, 93.
NOME. *Holy Cross Hospital* (1902). 6 Sisters of Charity of Providence. — Sister M. Conrad, supr. Patients, 15; since foundation, 40.
NULATO. *Day-School for Indian Boys and Girls.*—3 Sisters of St. Anne. Sister M. Stephen, dir. Pupils, 45.

RELIGIOUS COMMUNITIES.

Jesuit Fathers—Juneau; Aukularak; Douglas; Skagway; Eagle; Nulato; Koserefsky; Ugharmut; St. Michael, Nome.
Sisters of St. Ann—Juneau; Douglas; Nulato; Koserefsky.
Sisters of Charity of Providence (Montreal)—Nome.

RECAPITULATION.

Jesuit Fathers	17	Academies	2
Lay brothers	12	Day Schools	3
Secular Priest	1	Hospitals	4
Sisters of St. Ann	20	Orphanages	1
Sisters of Charity of Providence	6	Population	70,000
Churches with residence	10	Catholics	9,000
Missions with chapel	6	Natives	5,000
Stations	28	Whites	4,000

VICARIATE-APOSTOLIC OF THE SANDWICH (HAWAIIAN) ISLANDS

In 1827 a Prefecture-Apostolic was established for the Sandwich Islands; in 1840 they were included as a part of the Vicariate-Apostolic of Oceanica, and created in 1847 a distinct Vicariate-Apostolic.

Comprises all the Islands of the Hawaiian Group in the Torrid Zone 18° 50′ and 22° 20′ northern latitude, 154° 53′ and 160° 15′ western longitude from Greenwich, of which the Hawaiian Territory is formed, with Honolulu, Island of Oahu, for capital.

Vicar-Apostolic–Rt. Rev. GULSTAN FRANCOIS ROPERT, D.D., Bishop of Panopolis, consecrated at San Francisco, Sept. 25, 1892. Res., *Honolulu.*

First Vicar—Rt. Rev. ROUCHOUZE, D.D., Bishop of Nilopolis; arrived in the Vicariate May 13th, 1840; died in 1843.

Second Vicar—Rt. Rev. LOUIS DESIRE MAIGRET, D.D.; consecrated in Santjago, Chili, Oct. 31st, 1847, as Bishop of Arathia; died June 11th, 1882.

Third Vicar—Rt. Rev. HERMANN KOECKEMANN, D.D., Bishop of Olba, consecrated at San Francisco, Aug. 21, 1881, died Febr. 22, 1892.

CHURCHES AND CLERGY.

ISLAND OF OAHU.

Honolulu.—Cathedral and seven chapels.—Rt. Rev. Gulstan Francois Ropert, D.D.; Rev. F. Mathias, provincial; Rev. F. Clement, vice-provincial; Revs. F. Valentin, Leonore and Andrew, all residing at Honululu. Catholic population, 8,000.

Ewa, Waialua and Waianae.—Seven churches or chapels—Rev. F. Hermann; residence at Waialua. Catholic population, 1280.

Heeia.—Four churches or chapels—Rev. F. Xavier, res. at Heeia. Catholic population, 800.

ISLAND OF KAUAI.

Seven churches or chapels—Rev. F. Sylvester at Hanalei; Rev. F. Emmeran at Koloa, Rev. F. Adalbert at Hanamaulu. Catholic population, 2,700.

ISLAND OF MOLOKAI.

Seven churches or chapels—Rev. F. Wendelin at Kalaupapa; Rev. F. Thomas at Kalaw ao both of them attending also lepers. Catholic population, 850.

ISLAND OF MAUI.

Lahaina and Kaanapali.—Slx churches and chapels — Rev. F. Julian at Lahaina. Catholic population, 750.

Wailuku and Makawao. — Five churches or chapels. — Revs. F. Beissel and Libert, at Wailuku. Catholic population, 3,970

Hana. — Eight churches or chapels — Rev. F. Maximin, residence at Puuiki. Catholic population, 1490.

ISLAND OF HAWAII.

Hilo and Puna.—Nine churches or chapels — Rev. F. Maxim, Revs. F. Ulrich, Aloys and Othon; residenceat Hilo Bay. Catholic population, 5,600.

School — St. Mary's.—3 Brorhers of Mary (from Dayton, Ohio). Pupils, 186.

Kau.—Seven churches or chapels—Rev. F. C. N. Ruault, at Waiohinu. Catholic population, 600.

Kona.—Eleven churches or chapels—Rev. F. Victor Poirier at Kailua; Rev. F. John at Honaunau. Catholic population, 1,200.

Kohala.—Six chapels—Rev. F. Oliver, at Halawa. Catholic population, 1,450.

Hamakua.—Five chapels—Rev. F. Paul, at Waipio. Catholic population, 1600

The Vicar-Apostolic is assisted by 22 priests, all members of the Society of the Sacred Hearts of Jesus and Mary, a priest of the Society of Mary.

CONVENTS AND SCHOOLS.

HONOLULU. *St. Louis College.* — Boarding and day school (commercial and scientific) for males, under the direction of Brothers of Mary, from Dayton, Ohio. Director, Brother Bertram. Sub-Director, Brother Thomas. Teachers, 18. Pupils, 600. Rev. Francis Feith, chaplain.

S.S. *Hearts of Jesus and Mary Convent.*—Boarding and day school for females, in charge of the Sisters of the Sacred Hearts. Rev. Mother Superior, Sister Judith. Pupils, 469.

HEEIA. *One school.*—Pupils, 69.

KAUAI. *One school.*—Pupils, 44.

LAHAINA. *Two schools.*—Pupils, 118.

WAILUKU. *St. Anthony's school for boys.*—3 Brothers of Mary, from Dayton, O. Pupils, 128.

One school for girls.—Franciscan Sisters (Syracuse, N. Y.). Pupils, 119.

HAWAII, Hilo Bay. *One school for boys.*—4 Brothers of Mary from Dayton, O. Pupils, 186.

One school for girls.—4 Sisters. Pupils, 200.

KAU. *One school.*—Pupils, 24.

KOHALA. *One school.*—Pupils, 102.

HAMAKUA. *One school.*—Pupils, 29.

CHARITABLE INSTITUTIONS.

HONOLULU. *Home* for female children, not affected with the disease, called "Kapiolani Home" (at government expense). under the direction of Franciscan Sisters (Syracuse, N. Y.). Sister Benedicta, supr. A Receiving Station for lepers or suspected to be, under the same Sisters, at Kalihi (Oahu).

WAILUKU. *Hospital* (at government expense).—For all diseases, except lepers. Franciscan Sisters (Syracuse, N. Y.). Sister Bonaventura, supr.

MOLOKAI. *Kalawao*—Home for men and boys. 100 inmates. *Kalaupapa.*—Home for Lepers, wives and girls, affected with the disease. 100 inmates. Franciscan Sisters (Syracuse, N. Y.).—Mother Marianne, supr.

RECAPITULATION.

Bishop	1	Colleges	1
Priests of Religious Orders	26	Academies	3
Churches	35	Parochial Schools	10
Chapels	69	Children attending Schools	1 865

Catholic Population.....33,000

ISLAND OF CUBA

DIOCESE OF HAVANA

FOUNDED IN 1789.

SEE VACANT

Res., *Havana and Chacon sts.*

Special Secretary—Rev. P. GONZALEZ Y ESTRADA.

Promoter Fiscalis—Rev. BROLIO DE ORUE.

Notary—Rev. P. GALBIS, D.D.

Council Secretary—Rev. A. V. CABARELLO.

Vice-Secretary—Rev. P. SISTOY LOPEZ.

CHURCHES AND PRIESTS.

CITY OF HAVANA.

CATHEDRAL.—Dean: (vacant); Archdeacon: Very Rev. Manuel Rodriguez; Penitentiary: Rev. Manuel Espinosa, D.D.; Magistrate: Very Rev. Santos Robles (temporarily absent); Canons: Very Revs. F. Claros, B. Conde, (temporarily absent), Mariam Rodriguez, L. Manabit.

CATHEDRAL CHAPEL, Emperado and St. Ignacio sts. Rev. Gabriel A. Alvarez, rector.

HOLY SPIRIT, Cuba and Acosta sts., Rev. J. M. Martinez, rector.

HOLY ANGEL, Compostela and Cuarteles sts., Rev. Evaristo Martinez, (temporarily absent), rector; Rev. B. de Ora, provisional pastor.

OUR LADY OF MONSERRATE, Galiano and Concordia sts., Rev. C. Rivero, prebend.; Rev. Emilio Fernandez, acting pastor.

OUR LADY OF GUADALOUPE, Manrique and Salud sts., Rev. D. G. Rodriguez, prebend.; Rev. B. Enriques, acting pastor.

JESUS, MARY AND JOSEPH, Vives and Revillajigedo sts., Rev. Manuel Doval, D.D., rector, prebend.

PILAR, Estevez and Castillo sts., Rev. F. Revuelta, rector, prebend.

SANTO CRISTO, Villegas and Amargura sts., Rev. Julian G. Jonte, rector, prebend.

JESUS OF THE MOUNT, Jesus del Monte square, Rev. M. Santos, rector, prebend.

ST. NICHOLAS, St. Nicholas st., Rev. P. Espinosa, rector, prebend.; Rev. J. M. Hoyos, acting pastor.

CERRO, Cerro square, Rev. L. Marrero, rector, prebend.

VEDADO, 9 Parroco st., Rev. J. Mornau, rector, prebend.

CHURCHES AND PUBLIC CHAPELS IN CHARGE OF RELIGIOUS.

ST. DOMINIC, O'Reilly and Mercaderes sts., Rev. P. P. Dominicus, superior; Rev. Paulino Alvarez.

SANTA CATALINA, O'Reilly and Compestela y Aguacate sts., Rev. P. Jose Cantelli, chaplain.

SANTA CLARA, Cuba and Luz sts., Rev. J. C. Rosell, chaplain.

SANTA TERESA, Compostela and Teniente Rey sts., Rev. J. Escudera, chaplain.

URSULINE CHAPEL, Egido and Sol sts., Rev. M. Gradit, chaplain.

SAN FELIPE CARMELITE, Aguiar and Obrapia sts., Rev. P. Narciso de San Jose, supr.

ST. FRANCIS CHAPEL, Cuba and Aguiar sts., Rev. P. Lucas Gartiez, superior.

ST. AUGUSTINE CHAPEL, Amargura and Aguiar sts., Rev. P. W. A. Jones, O.S.A., superior.

CHURCH OF BETHLEHEM (Jesuit), Compostela and Luz y Acosta sts., Rev. Vincent Leza, S.J., superior.

CHURCH OF MERCY, Cuba and Merced sts., Rev. P. R. Guell, superior.

SAN ISIDRO, San Isidro and Compostela sts., attended from Holy Spirit Church.

CHAPEL OF SAN FRANCISCO DE PAULA, Paula and St. Ignacio sts., Rev. A. V. Caballero, chaplain.

OUTSIDE OF HAVANA CITY.

Guanabacoa, La Asuncion, Rev. P. Caballer.
Guines, San Julian, Rev. J. Curbelo.
Guira de Melena, San Josè, Rev, A. Castaneda.
Jaruco, S. Juan B., Rev. J. Vivo.
Managua, San Isidro, Rev. B. Diez.
Quivican, San Pedro, Rev. B. Ramirez. Res., la Salud.
Regla, Nuestra Sra, Rev. S. Sanchez.
Santa Maria del Rosario, Rev. C. Robaredo.
Santiago de las Vegas, Rev. A. Haza.
Bejucal, San Felipe y Santiago, Rev. J. Lobato.
Padron, San Miguel, Rev. C. Roboredo. Res., Santa Maria del Rosario.
Bacuranao, Nuestra Sra de los Dolores, Rev. P. Caballer. Res., Guanabacoa.
Batabano, San Pedro, Rev. B. Schall.
Calvario, La Santa Cruz, Rev. B. Diaz. Res., Managua.
Guines, Santa Catalina, Rev. J. Curbelo. Res., Guines.
Calabazor, S. Suan B., Rev. A. Haza. Res., Santiago de las Vegas.
Casiguas, San Matias, Rev. J. R, Vivo. Res., Jaruco.
Cano, La Purisima Concepcion, Rev. M. Ronco.
Hoyo Colorado, R. S. de la Merced, Rev. R. Cortina. Res., Guamutas.
Casa Blanca, N. Sra del Carmen, Rev. E, Orous.
Penalver, San Geronimo, Rev. P. Caballer. Res., Guanabacoa.
Guanabo, Santa Ana, Rev. J. R. Vivo. Res., Jaruco.
Guara, L. S. Trinidad, Rev. A. Montes.
Isla de Pino, N. S. de los Dolores, Rev. P. Jamet, O.S.B.
Puentes Grandes, San Geronimo, Rev. A. Alvarez.
Quemados de Marianao, S. Francisco de J., Rev. R. Garcia.
Santo Cristo de la Salud, Rev. B. Ramirez.
Rio Blanco del Norte, San Matias, Rev. J. R. Vivo. Res., Jaruco.
San Jose de las Lajas, Rev. F. Canal.
San Antonio de las Vegas. Rev. J. Paredes.
S. Nicolas de Guines, Rev. J. Seisdedos.
Tapaste, La Purisima Concepcion, Rev. F. Canal. Res., S. Jose de las Lajas.
Wajay, N. S. de la Candelaria, Rev. M. Roca. Res., Cano.
Matanzas, San Carlos, Rev. F. Romeu, Adm, M. G. Urrutia.
Pipian, Ntr del Rosario, Rev. Julio Seisdedos. Res., San Nic las.
Aguacate, San Lorenzo, Rev. S. J. Robenes.
Bainoa, San Pablo, Rev. J. J. Robenes. Res., Aguacate.
Arcos de Canasi, S. Matias, Rev. B. Rodriguez.
Gibacoa, San Lorenzo, Rev. B. Rodriguez. Res., Canasi.
Ceiba Mocha, San Agustin, Rev. J. Barea.
Madruga, S. Luis, Rev. P. del Arco.
Nueva Paz o los Palos, N. S., Rev. E. Moreno.
Puerto Escondido. Ntra Sra del Rosario, Rev. J. Barea. Res., Ceiba Mocha.
Pueblo Nueve, Matanzas, S. Juan. B., Rev. F. Romeu.
Versalles, San Pedro, Rev. A. M. y Nuñez.
Santa Ana, Rev. J. Becerra.
Sabanilla del Comendador, La Santa Cruz; Rev. J. Recerra. Res., Santa Ana.
Cabezas, S. Antonio, Rev. A. Piteira.
Santa Clara, Cura Vicario, Rev. J. M. y Crespo.
Santa Clara, La Divina, Rev. F. Canamero.
La Esperanza, N. Sra, Rev. V. F. de la Cruz.
Sagua la Chica, S. Francisco de Paula, Rev. D. de la Concha. Res., Sagua.
Santo Domingo, N. Sra de los Dolores, Rev. E. Herrera.
Pinar del Rio, San Rosendo, Cura Vicario, Rev. M. Menendez-Teniente, Rev. J. Alvarez.
Baja, N. Sra de la Visitatacion, Rev. N. Suarez Cortina.
Consolacion del sur, Ntra Sra evR. S. Reigadas.
Guane, S. Ildefonso, Rev. F. del Rio.
Mantua, Ntra Sra de las Nieves, Rev. N. S. Cortina. Res., Baja.
Palacios, Jesus N., Rev. J. S. Fernandez. Res., Palacios.
San Juan y Martinez, Rev. A. Miret.
S. Cayetano, La Purisima, Rev. P. Arrambaru.
Sabalo, La Purisima, Rev. F. del Rio. Res., Guanes.
Palma, N. Sra del Rosario, Rev. A. M. y Garay.
Alonso Rojas, N. Sra de Guadalupe, Rev. J. Reigudos. Res., Consolacion del Sur.
San Luis, San Joaquin, Rev. S. Sains.
Las Martinas, San Isidro, Rev. M. Misip.
Santi Spiritu, Rev. Pablo Noya, cura Vicario.
Arroyo Blanco, San Jose, Rev. B. Vila de Vall.
Santi Spiritu, Ntra Sra de la Carodad, Rev. M. Gali.
Santi Spiritu, Jesus Nazareno, Rev. J. Pablo Noya. Res., Santi Spiritu.
Jibaro, San Antonio, Rev. R. del Castillo.
Buuao, San Ignacio de Loyola, Rev. R. del Castillo. Res., Jibaro.
Trinidad, La Santisima Trinidad, Rev. S. Garroti, Cura Vicario.

Palmany, San Blas, Rev. I. P. Dominico de la casa de Cienfuegos.
Fomento, Ntra Sra del Rosario, Rev. Domingo Trova. Res., Placetas.
Caridad del Rio Ntra Sra, Rev. I. P. Dominico de la casa de Cienfuegos.
Trinidad, San Francisco de Paula, Rev. D. Porrers.
Casilda, Sata Elena, Rev. I. P. Dominico de la casa de Cienfuegos.
Guanajay, San Hiarion, Rev. A. Abin, Cura Vicario.
Alquizar, San Agustin, Rev. A. Araujo.
Cacarajicara, San Basilio, Rev. J. Perez. Res., Bahia-Honda.
Mangas, San Juan Nepomuceno, Rev. P. Perez. Res., Candelaria.
Los Banos, San Antonio, Rev. C. Bas.
San Cristobal, Rev. M. Mino.
Artemisa, San Marcos, Rev. G. Gonzalez Arocha.
Bahia-Honda, San Jose, Rev. J. Perez.
Ceiba del Agua, San Luis, Rev. J. Corrales.
Candelaria, Ntra Sra, Rev. P. Perez.
Cayajabo, San Francisco, Rev. G. Arocha. Res., Artemisa.
Cabanas, Ntra Sra de Guadalupe, Rev. J. Perez. Res., Bahia-Honda.
Guayabal, San Francisco, Rev. R. Cortina. Res. Guatao.
Mariel, Santa Teresa de Jesus, Rev. P. Costa y Plá.
Puerto de la Guira, Ntra Sra del Carmen, Rev. G. Arocha. Res., Artemisa.
Vereda Nueva, Ntra Sra del Pilar, Rev. J. Corrales. Res., Ceiba de Agua.
Quiebra-Hacha, Nuestra Sra de las Mercedes, Rev. P. Costa y Plá. Res., Mariel.
San Diego de Nunez, Rev. J. Perez. Res., Bahia-Honda.
Remedios, San Juan, Rev. T. Arguelles, Cura Vicario.
Remideo, Santo Cristo, Rev. T. Arguelles. Res., Remedios.
Caibarien, Lac Purisima Conception, Rev. J. Az.
Placetas, San Atanasio, Rev. D. Trova.
Mavajiguas, San Antonio Rev. M. Martinez Espairs.
Tagaayabon, Ntra Sra de los Angeles, Rev. F. Lezada.
Camajuani, San Jose, Rev. F. Ruiz.
Cardenas, La Purisima Conception, Rev. P. Falcho Pascan.
Limonar, San Cipriano, Rev. M. Llopiz.
Cimarones, Ntra Sra del Pilar, Rev. P. Galbis.
Camarioca, Ntra Sra de la Caridad, Rev. P. Galbis. Res., Cimarrones.
Lagunillas, San Juan Bautista, Rev. P. Galbis.
Recreo, San Francisco J., Rev. J. Perez Manuel.
Cienfuegos, La Purisima Conception, Rev. C. Pereira, Cura Vicario; Rev. M. Garriga, ass't. Dominican Fathers. Revs. Hilarius Arnaud, Germanus Hilaire, Francis R. Gerest, Donatus Bruneliere.
Camarones, Ntra Sra de la Candelaria, Rev. J. Barra. Res., Palmira.
Cartagena, Ntra Sra de la Caridad, Rev. S. Fusinas.
Camanayagua, La Santa Cruz, Rev. L. Montero.
Yaguaramas, Ntra Sra del Rosario, Rev. A. Tuduri.
Santa Isabel de las Lajs, San Antonio, Rev. O. Montes. Res., Cruces.
Las Cruces, La Invention de la Santa Cruz.
Palmira, Ntra Sra del Rosario, Rev. J. Barras.
Sagua la Grande, La Púrisima Conception, Rev. D. de la Condu, Cura Vicario.
Alvarez, San Narciso, Rev. P. Estinez.
Cifuentes, Santa Maria, Rev, F. Tejo.
Quemado de Guines, La Purisima, Rev. E. Ferrer.
Macurijes, Santa Catalina, Rev. F. Allusu.
Jovellanos, Ntra Sra de la Assumption, Rev. B. Caballeira.
Bolondron, La Purisima, Rev. M. Rodriguez.
Alacranes, San Francisco de Paula, Rev. M. Figuera.
Colon, San Jose, Rev. J. Toscano.
Guamutas, San Hario, Rev. F. Abascal.
Ceja de Pablo, San Pedro y San Pablo, (Vacant).
Jaguey Grande, Ntra Sra de Altagracia, Rev. A. del Rio.
Pabnillas La Purisima, Rev. T. Villanueva. Res., Amarillas.
Roque, Santa Catalina, Rev. M. Santo.
Ramos, San Jose, Rev. L. Frguas.
Amrillas, Ntra Sra del Sagrado Coraxon, Rev, T. Villanueva.
Moron, Ntra Sra de la Candelaria, Rev. V. Cano, Cura Vicario.
Ciego de Avila, San Eggenio de las Palmas, Rev. F. Trasan.

INSTITUTIONS CONDUCTED BY MEN.

HAVANA. *Seminary of SS. Charles and Ambrosia.*—Rev. Dr. B. F. Broderick, adm.
Preparatory Seminary.—Rev. F. Caballero, director.
Bethlehem College.—Compostela and Luz y Acosta sts. Conducted by the Jesuit Fathers.

INSTITUTIONS CONDUCTED BY WOMEN.

HAVANA. *Academy Ntra Sra de Regla.*—No. 4 Tejadillo st. Ven. Mother Michael Fuscer, superior. Rev. P. C. Rivero, chaplain.

HAVANA. (Continued).

Academo el Sagrado Corazon.—Buenos Ayres Hill. Conducted by Sacred Heart Sisters. Ven. Mother Amalia Duplesis, superior.

Academy of St. Francis de Sales.—Officious and Obis sts. Conducted by Sisters of Charity. Rev. Dr. Broderick, administrator. Ven. Mother Carmen Borrell, superior. Rev. E Urra, chaplain.

Academy of the Apostles.—I a Zanga and Dragones sts. Conducted by Sacred Heart Sisters. Ven. Mother Car line Martinez, superior. Rev. F. de la Piedra, chaplain.

Academy of the Immaculate Conception.—San Lazaro Place. Conducted by Sisters of Charity. Ven. Mother Edwigio Derichitio. superior.

Academy conducted by the Religious of the Sacred Heart.—Virtudes No. 74. Ven. Mother Hurtado, superior. Rev· F. Carbajal, chaplain.

Academy of the Oblate Sisters of Providence.—No. 87 Compostela st. Ven. Mother Mary Frances Grieldien, superior. 3 Sisters teaching. Pupils, 130.

Asylum for colored Infants.—19½ Chacon st. Conducted by Sisters of St. Catherine de Ricci. Ven. Mother Loyola, superior.

Infant Asylum.—Jesus of the Mount place. Conducted by Sisters of Charity. Ven. Mother Antorio Torrontegui, superior. Rev. P. Espinosa. chaplain.

House of the Good Shepherd.—Cerro place and Buenos Ayres st. Mother Sister of the Good Shepherd, superior. Rev. E. Orous, chaplain.

St. Vincent de Paul Orphan Asylum.—129 Cuba st. Rev. D. Francis Fernandez, adm.

St. Vincent de Paul Infant Asylum.—Cerro place. Conducted by Sisters of Charity. Ven. Mother Petra Vega. superioress.

St. Francis de Paul Hospital for Women.—Paula and St. Ignatius sts. Ven. Mother Clara Laovinaga, superior. Rev. A. V. Caballero, chaplain. In connection is an asylum for Orphans.

Home for Retired.—Compostela and Desamparados sts. Rev. Dr. B. Broderick, administrator. Rev. E. Villamil.

Convent of the Sisters of Mary.—No 1 Cuarteles st. Ven. Mother Fernanda Yribavoin, superior. Carmelite Father, chaplain.

Convent of the Little Sisters of the Poor.—Cerro place. Ven. Sister Francisco, superior. Rev. S. Arregui, chaplain.

PHILIPPINE ISLANDS

ARCHDIOCESE OF MANILA.

Monsignore NOZALEDA, D.D., Archbishop of Manila, absent at present in Europe.

	Parishes.	Missions belonging to Parishes.	Active Missions.	Total of Parishes and Missions.	No. of Par's with Adm'str't'r.
Augustinian Fathers	75	—	—	75	75
Recolette Fathers	59	15	—	74	74
Franciscan Fathers	47	8	—	55	55
Dominican Fathers	14	—	—	14	14
Capuchin Fathers	—	—	16	16	16
Secular priests	24	1	—	25	25
	219	24	16	259	259

DIOCESE OF CEBU.

Monsignore MARTIN GARCIA Y ALCOCER, D.D., Bishop of Cebu, at present Apostolic Administrator of Archdiocese of Manila.

Recolette Fathers	61	8	1	70	70
Franciscan Fathers	47	7	—	54	54
Jesuit Fathers	—	—	25	25	25
Augustinian Fathers	17	—	—	17	17
Benedictine Fathers	—	—	6	6	6
Secular priests	41	—	—	41	41
	166	15	32	213	213

DIOCESE OF JARO.

Monsignore ANDRES, Bishop of Jaro.

Recolette Fathers	50	23	16	89	89
Augustinian Fathers	68	—	—	68	68
Jesuit Fathers	—	—	17	17	17
Secular priests	26	—	—	26	26
	144	23	33	200	200

DIOCESE OF VIGAN.

Bishop of Vigan, absent, in Europe.

Dominican Fathers	59	22	14	95	95
Augustinian Fathers	44	3	21	68	68
Franciscan Fathers	—	1	—	1	1
Secular priests	7	—	—	7	7
	110	26	35	171	171

DIOCESE OF CAMARINES.

Bishop of Camarines, in Europe.

Franciscan Fathers	55	10	—	65	65
Secular priests	52	7	—	59	59
	107	17	—	124	124
Grand total	746	105	116	967	967

Number of Parishes and Missions on the Archipelago.

Recolette's	233
Augustinian's	228
Franciscan's	175
Dominican's	109
Jesuits'	42
Capuchin's	16
Benedictine's	6
Secular priests'	158
Total	967

Number of priests in the Dioceses.

In the Archdiocese of Manila	198
In the Diocese of Cebu	125
In the Diocese of Jaro	73
In the Diocese of Vigan	131
In the Diocese of Camarines	148
Total	675

Number of inhabitants of the Dioceses.

Of the Archdiocese of Manila	1,811,445
Of the Diocese of Cebu	1,748.872
Of the Diocese of Jaro	1,310,754
Of the Diocese of Vigan	997,629
Of the Diocese of Camarines	697.298
Total	6,565,998

NOTE: Authorities state that no reliable data can yet be furnished.

AMERICAN COLLEGES IN EUROPE

PONTIFICAL COLLEGE OF THE UNITED STATES, ROME, ITALY. Founded by Pius IX. and formally opened by him Dec. 8, 1859. By apostolic letters "Ubi primum" Leo XIII. ranked it among the *Pontifical* Colleges, with corresponding privileges, Oct. 25, 1884.

It is open to ecclesiastical students only, who desire to follow the courses in humanities philosophy and theology at the Urban College of the Propaganda.

Those who having partially or entirely completed their theological course in this or other Seminaries, are offered excellent opportunities for pursueing special studies and becoming acquainted with the practice of Roman Congregations. Right Rev. Thomas F. Kennedy, D. D., Rector; Very Rev. J. P. Farrelly, D.D., Spiritual Director. Number of students, 83.

AMERICAN COLLEGE OF THE IMMACULATE CONCEPTION OF THE BLESSED VIRGIN MARY AT LOUVAIN, BELGIUM. The American College of the Immaculate Conceptien was fonnded in 1857 by several American Bishops, with the hearty consent of His Eminence the Cardinal Archbishop of Mechlin and all the Bishops of Belgium. The Holy See approved and blessed the new Institution. The rules and constitutions have been approved by the S. Cong. de Prop. Fide and confirmed by Pope Leo XIII., in June 1895.

The object of the college is twofold: a) to educate for the priesthood young Americans who are sent by their Bishops to Louvain because of their special talants and aptitudes for theological studies (see 3rd Balt. Council, No. 185); b) to prepare zealous and able young men from Belgium and adjacent countries for the most arduous missions in the many dioceses of America.

Only such students are admitted who have finished a complete course of philosophy at a Catholic College. Should an American student desire to study philosophy in Belgium, the Rector would obtain his admission to a "*petit Séminaire*", where he could at the same time acquire a perfect knowledge of the French language.

The students follow a three years' course of theology at the Catholic University; those who have succeeded best in their elementary theological studies may be admitted, with the consent of their Ordinary, to the higher studies and finally to the various degrees in theology or canon law.

The annual terms for board and tuition, including matriculation fee, is $145, payable in advance, in three installments: October 1st, January 1st, April 1st.

For further informations apply for prospectus.

The Rector would respectfully request the Patrons of the Instituion, as well as other American Prelates who desire to place students in the College, to inform him of their intention at least two months before the opening of the scholastic year which begins on the 8th of October.

It is earnestly hoped that the Rt. Rev. Bishops of America will employ their influence to secure scholarships for the Institution by zealous and charitable persons.

Rector: Very Rev. Dr. Jules Canon De Becker, J.U.D.; *Vice-Rector:* Very Rev. Peter Masson, professor of Liturgy and Pastoral theology; *Spiritual Directors*: Rev. A. Vermeersch, S.J., and Rev. J. Coussens, S.J.

The theological Faculty of the University at which the students attend lectures is composed of the following noted Divines: Dr. A. Van Hoonacker, Dean *p.t* and professor of Hebrew and Biblical Antiquities; Dr. O. Dignant, secretary *p.t.* and professor of Moral theology; (Rev. E. Van Roey. S.T.L., substitute for the elementary course); Dr. E. Reusens and Dr. R. Maere, professors of christian archeology: Mgr. F. Moulart, J.C.D., professor of Civil and Ecclesiastical law; Dr. J. Forget. professor of General Dogma and Arabic literature; Dr. J. De Becker, Rector of the American College, professor of Canon law; Dr. A. Cauchie, professor of Church History; Dr. M. De Baets, professor of special Dogma; Dr. P. Ladeuze, professor of Sacred Scripture and Patrology; Dr. A. Bondroit, professor of civil ecclesiastical law and of Fundamental Theology (at the elementary course). Moreover, *at the elementary Course*: Dr L. Becker, professor of fundamental Dogma; Dr. A. Van Hove, professor of Church history and Canon law; Dr. H. Coppieters, professor of Sacred Scripture.

APOSTLESHIP OF PRAYER

(27 and 29 W. 16th st. New York.)

DIOCESAN DIRECTORS—

Alaska—Very Rev. J. B. RENE, S.J., Juneau, Alaska; Rev. P. BOUGIS, S.J., Juneau City Alaska; Rev. R. CRIMONT, S.J., Kozyrefski, Alaska.
Albany—Rev. M. L. WALSH, St. Vincent's Church, Albany, N. Y.
Alton—Rev. F. H. ZABEL, Bunker Hill, Ill.
Altoona—Rev. MORGAN M. SHEEDY, St. John's Rectory, Altoona, Pa.
Baltimore—Rev. F. X. BRADY, S.J., Loyola College, Baltimore, Md.
Belleville—Rev. A. DEMMING, Carlyle, Ill.
Boise—Rev. SUPERIOR, S.J., De Smet Mission, Kootenai Co., Idaho.
Boston—Rev. W. G. READ MULLAN, S.J., 761 Harrison ave., Boston, Mass.
Brooklyn—Rev. THOMAS E. CARROLL, St. Brigid's Church, Linden St. and St. Nicholas Ave., Brooklyn, N. Y.
Brownsville—Rev. LUIS E. PLANA, Encinal, Texas.
Buffalo—Rev. J. D. BIDEN, 50 Franklin st., Buffalo, N. Y.
Burlington—Rev. D. J. O'SULLIVAN, Immaculate Conception Church, St. Albans, Vt.
Charleston—Editor, MESSENGER OF SACRED HEART, New York.
Cheyenne—Rev. Rector of Cathedral, Cheyenne, Wyo.
Chicago—Rev. T. E. SHERMAN, S.J., 413 West 12th st., Chicago, Ill.
Cincinnati—Rev. M. SCHAEFER, O.F.M., 42 Calhoun st., Cincinnati, O.
Cleveland—Rev. THEODORE VAN ROSSUM, S.J., St. Stanislas' Novitiate S. Brooklyn, Ohio.
Columbus—Rev. CHARLES H. A. WATTERSON, Cambridge, O.
Concordia—Rev. J. F. LEARY, Chapman, Kans.
Covington—Very Rev. FERD. BROSSART, Cathedral, Covington, Ky.
Dallas—Not yet appointed.
Davenport—Rev. GEO. GIGLINGER, 630 E. 7th st., Davenport, Iowa.
Denver—Rev. EDWARD BARRY, S.J., 28th and Larimer sts., Denver. Col.
Detroit—Rev. LOUIS KELLINGER, S.J., Detroit College, Jefferson ave., Detroit.
Dubuque—Rev. P. J. MCGRATH, Charles City, Iowa.
Duluth—Very Rev. T. CORBETT, Cathedral, Duluth, Minn.
Erie—Rev. D. A. HANLEY, Northeast. Pa.
Fargo—Rev. JEROME HUNT, O.S.B., Fort Totten, N. Dak.
Fort Wayne—Rev. C. B. GUENDLING, L. B. 34, Lafayette, Ind.
Galveston—Rev. P. H. KELLER, Holy Rosary Church, Galveston, Texas.
Grand Rapids—Editor, MESSENGER OF SACRED HEART, New York.
Green Bay—Rev. JOHN HUMMEL, New London, Wis.
Harrisburg—Rev. EUGENE HALFTERMEYER, St. Andrew's Church, Waynesboro, Pa.
Hartford—Rev. W. J. MCGURK, St. James' Church, South Manchester, Conn.
Helena—Right Rev. J. B. BRONDEL, Helena, Mont.
Indianapolis—Rev. F. H. GAVISK, St. John's Church, Indianapolis, Ind.
Indian Territory—Rev. JOSEPH VAN HULSE, Guthrie, Oklahoma Ty.
Kansas City—Rev. HENRY W. WOLTERS, S.J., 1109 Prospect ave., Kansas City, Mo.
La Crosse—Rev. AMBROSE MURPHY, St. James' Church, La Crosse, Wis.
Leavenworth—Right Rev. L. M. FINK, 1228 Sandusky ave., Kansas City, Kansas.
Lincoln—Not yet appointed.
Little Rock—Rev. A. DEMURGER, Argenta, Ark.
Louisville—Rt. Rev. Mgr. MICHAEL G. BOUCHET, 549 5th st., Louisville, Ky.
Manchester—Rev. J. B. DELANY, Cathedral Residence, Manchester, N. H.
Marquette—Rev. J. CONNOLLY, S.J., Sault Ste. Marie, Mich.
Milwaukee—Rev. THOMAS S. FITZGERALD, S.J., 136 13th st., Milwaukee, Wis.
Mobile—Rev. D. BEAUDEQUIN, S.J., St. Joseph's Church, Mobile, Ala.
Monterey and Los Angeles—Rev. M. MCAULIFFE, Sacred Heart Church, E. Los Angeles, Cal.
Nashville—Editor, MESSENGER OF SACRED HEART, New York.
Natchez—Rev. FLORIMOND J. BLANC, Bay St. Louis Miss.

Natchitoches—Rev. N. J. ROLLEAUX, St. Vincent's Academy, Fairfield, near Shreveport, La.
Nesqually—Right Rev. ED. J. O'DEA, St. James' Cathedral, Vancouver, Wash.
Newark—Rev. JOSEPH ZWINGE, S.J., St. Peter's College, Jersey City, N. J.
New Orleans—Rev. A. BIEVER, S.J., Common and Baronne sts., New Orleans, La.
New York—Editor, MESSENGER OF SACRED HEART, New York.
North Carolina—Rev. FRANCIS MEYER, O.S.B., St. Peter's Catholic Church, Charlotte, N. C.
Ogdensburg—Rev. J. H. CONROY, Cathedral, Ogdensburg, N. Y.
Omaha—Rev. P. J. JUDGE, Sacred Heart Church, Omaha, Neb.
Oregon City—Rev. J. T. MCNALLY, D.D., 62 North 16th st., Portland, Ore.
Peoria—Editor, MESSENGER OF SACRED HEART, New York.
Philadelphia—Rev. JAMES A. DOONAN, S.J., 1711 Stiles st., Philadelphia, Pa.
Pittsburg—Rev. S. J. SCHRAMM, 31st Ward S.S., Pittsburg, Pa.
Portland—Rev. DENIS J. O'BRIEN, 307 Congress st., Portland, Me.
Providence—Rev. J. C. TENNIAN, 107 Pine st., Pawtucket, R. I.
Richmond—Rev. JAMES B. O'REILLEY, Sacred Heart Church, Richmond, Va.
Rochester—Not yet appointed.
Sacramento—Rev. L. KENNEDY, St. Bernard's Church, Eureka, Cal.
St. Augustine—Right Rev. CHAS. H. MORE, O.S.B., St. Leo, Fla.
St. Cloud—Rev. F. ZUMBUSCH, Staples, Minn.
St. Joseph—Editor, MESSENGER OF SACRED HEART, New York.
St. Louis—Rev. H. C. BRONSGEEST, S.J., St. Francis Xavier's Church, St. Louis, Mo.
St. Paul—Not yet appointed.
Salt Lake—Rev. D. KEILEY, Cathedral, Salt Lake City, Utah.
San Antonio—Rev. C. J. SMITH, O.M.I., St. Mary's Church, San Antonio, Texas
San Francisco—Rev. J. P. FRIEDEN, S.J., St. Ignatius' College, San Francisco.
Santa Fe—Not yet appointed.
Savannah—Rt. Rev. BENJ. J. KEILEY, Cathedral, Savannah, Ga.
Scranton—Rev. JAMES V. HUSSIE, Hazleton, Pa.
Sioux Falls—Rev. THOMAS F. STECHER, Howard, S. Dak.
Springfield—Rev. B. S. CONATY, Sacred Heart Church, Worcester, Mass.
Syracuse—Right Rev. Mgr. JAS. LYNCH, St. John's Church, Utica, N. Y.
Trenton—Editor, MESSENGER OF SACRED HEART, New York.
Tucson—Rev. J. GHELDOF, Bisbee, Ariz.
Wheeling—Rev. HENRY B. ALTMEYER, St. Joseph's Church. Huntington, W. Va.
Wichita—Rev. CHAS. SCHOEPPNER, St. Boniface's Church, Wichita, Kansas.
Wilmington—Rev. JOHN CONNOLLY, 4th and Jackson sts., Wilmington, Del.
Winona—Rev. P. J. GALLAGHER, St. Thomas' Pro-Cathedral. Winona, Minn.

PRIESTS' EUCHARISTIC LEAGUE

ESTABLISHED BY PERE EYMARD, FOUNDER OF THE CONGREGATION OF THE MOST BLESSED SACRAMENT.

Its object is to promote devotion to the Most Blessed Sacrament for the clergy and people. *Its means* are: *a)* To make every week one continuous hour of adoration before the Most Blessed Sacrament; *b)* To return regularly at the end of each month to the respective (Diocesan or General) Director, the ticket of adoration (*libellum*). This is enjoined to preserve the association from stagnation and serves to remind the priest of his weekly duty. *c)* To say one Mass annually for the deceased members of the association. *Its advantages* are: *a)* To respond to one of the most ardent desires of our Lord Jesus Christ, viz.: to be visited by "His friends," priests: "*non potuisti una hora vigilare mecum*"? *b)* To cultivate the spirit of prayer. *c)* To procure a deeper knowledge and love, and consequent imitation of the Emmanuel of our altars. *d)* It draws down efficacious graces upon pastor and flock. *e)* It offers participation in the following *Indulgences*: 1) A plenary indulgence each time they make an hour's adoration during the day before the Most Blessed Sacrament, either exposed or enclosed in the tabernacle. In order to gain this indulgence some vocal prayer must be said for the intentions of the Holy Father and the triumph of the Church. Once in a month this plenary indulgence must be applied to the members deceased during the month before. 2) A plenary indulgence on the day of admission into the association, on the feasts of Epiphany and Corpu Christi. 3) A plenary indulgence at the hour of death, when they invoke the Holy name of Jesus. 4) The innumerable indulgences called "*Della Stazione del Santissimo Sacramento*" at each time they visit they Blessed Sacrament and recite 6 *Pater*, *Ave*, and *Gloria Patri*.

Faculties and Privileges. *a)* To anticipate Matins and Laudes from 2 o'clock P.M. *b)* To bless and impose the Scapular of St. Joseph. *c)* To bless with indulgences the little crown of the Immaculate Conception. *d)* To admit members in the Third Order of St. Francis.

Protector: Right Rev. Mgr. CAMILLUS PAUL MAES, D.D., Bishop of Covington, Ky.

Central-Direction: Rev. FATHERS OF THE BLESSED SACRAMENT, Avenue Friedland 23, Paris, France.

Director General for the United States: Rev. E. POIRIER, S.S.S., 185 E. 76th st., New York City, N. Y.

Director General for Canada: Rev. E. GALTIER, S.S.S., 320 Mt. Royal ave., Montreal, Can.

DIOCESAN DIRECTORS.—ARCHDIOCESES OF:

Baltimore—Rev. EDM. DIDIER, St. Joseph's Hospital, Baltimore, Md.
Boston—Rev. WM. P. MCQUAID, 9 Whitmore st., Boston, Mass.
Chicago—Very Rev. H. P. SMYTH, Evanston, Ill.
Cincinnati—Rev. HY. BRINKMEYER, St. Gregory's Seminary, Cedar Point, Ohio.
Dubuque—Rev. THEO. WARNING, St. Francis Convent, Dubuque, Iowa.
Milwaukee—Very Rev. JOSEPH RAINER, Salesianum, St. Francis, Wis.
New Orleans—Rev. C. BROCKMEIER, 631 State st., New Orleans, La.
New York—Rev. M. A. TAYLOR, 144 W. 71st St., New York City.
Oregon—Very Rev. L. METAYER, St. Mary's Church, Albany, Linn Co., Oregon.
Philadelphia—Rev. C. VANDEGRIFT, 2417 N. 8th st., Philadelphia, Pa.
St. Louis—Rev. J. J. MCGLYNN, 1119 Goodfellow ave., St. Louis, Mo.
St. Paul—Rev. J. J. LAWLER, Cathedral, St. Paul, Minn.
San Francisco—Rev. P. I. CUMMINS, Mission and 3rd sts., San Francisco, Cal.
Halifax—Rev. GERALD MURPHY, St. Patrick's Church, Halifax, N. S.

DIOCESES:

Albany—Rev. F. X. CLOUTIER, Kenwood, Albany, N. Y.
Alton—Rev. JOS. MECKEL, Rector of St. Mary's Church, Alton, Ill.
Altoona—Very Rev. JOHN BOYLE, V.G., Johnston, Pa.
Belleville—Very Rev. WM. CLUSE, V.G., St. Henry's Church, E. St. Louis, Ill.
Boise—Rev. W. J. A. HENDRICKS, Montpelier, Id.
Brooklyn—Rev. TH. O'BRIEN, 413 16th st., Brooklyn, N. Y.
Buffalo—Rev. EDM. GIBBONS, 50 Franklin st., Buffalo, N. Y.
Burlington—Rev. J. A. BOISSONNAULT, St. Johnsbury, Vt.
Cleveland—Rev. J. M. KOUDELKA, 926 Scranton ave., Cleveland, Ohio.
Columbus—Rev. D. A. CLARKE, 584 W. Broad st., Columbus, Ohio.

Concordia—Rev. DANIEL HORGAN, Delphos, Kans.
Covington—Rev. STEPHEN SCHMID, Rector of St. Francis' Church, Dayton, Ky.
Davenport—Rev. D. J. FLANNERY, St. Anthony's Church, Davenport. Iowa,
Detroit—Very Rev. M. J. P. DEMPSEY, V.G., 219 John R. st., Detroit, Mich.
Duluth—Rev. GEO. SCHEFFOLD, O.S.B., Barnesville, Minn.
Erie—Rev. J. LACHERMAIER, 621 W. 17th st., Erie, Pa.
Fargo—Rev. J. CONSIDINE, Minto, N. D.
Fort Wayne—V. Rev. A. B. OECHTERING, Mishawaka, Ind.
Galveston—Rev. P. A. HECKMAN, Temple, Texas.
Grand Rapids—Rev. E. A. CALDWELL, St. Mary's, West Bay City, Mich.
Green Bay—Rev. FR. X. STEINBRECHER, St. Mary's. Kaukauna, Wis.
Harrisburg—Very Rev. G. L. BENTON, V.G., 357 N. Front st. Steelton, Pa.
Hartford—Rev. CHAS. J. MCELROY, Rector of St. Mary's Church, Derby, Conn.
Indianapolis—Rev. M. FLEISCHMANN, St. John's Church, Vincennes, Ind.
Kansas City—Rev. T. F. LILLIS, St. Patrick's Church, Kansas City, Mo.
La Crosse—Rev. J. HOFER, Rapp, La Crosse Co., Wis.
Leavenworth—Very Rev. J. REDEKER, St. Teresa's Church, Westphalia, Kans.
Lincoln—Rev. M. M. MERKL, Beatrice, Nebr.
Little Rock—Rev. J. M. LUCEY, St. Joseph's, Pine Pluff, Ark.
Louisville—Very Rev. LOUIS G. DEPPEN, P. O. Box 482, Louisville, Ky.
Manchester—Rev. CH. HENNON, Laconia, N. H.
Marquette—Rev. M. FAUST, Mission, *Assinins, P. O., Mich.*
Mobile—Rev. O. DUS, Apalachicola, Fla.
Monterey and Los Angeles—Rev. TH. HUDSON, Gilroy, Cal.
Nashville—Rev. T. C. ABBOTT, 1219 Market st., Nashville, Tenn.
Natchez—Rev. P. J. KOSTENBROCK, St. Joseph's Church, Greenville, Miss.
Nesqually—Rev. WILLIAM DWYER, Tacoma, Wash.
Newark—Rev. CH. J. KELLY, 400 Willow ave., Hoboken, N. J.
Omaha—Very Rev. J. RUESING, Rector of St. Mary's Church, Westpoint, Nebr.
Peoria—Rev. P. GRIFFY, Odell, Ill.
Pittsburg—Very Rev. E. BUSH, V.G., 41 Sherman ave., Allegheny, Pa.
Portland—Rev. E. F. HURLEY, St. Dominic's, Portland, Me.
Providence—Rev. D. M. LOWNEY, Cathedral, Providence, R. I.
San Antonio—Rev. A. HEUCHEMER, Sacred Heart Church, San Antonio, Tex.
Sacramento—Rev. M. WALLRATH, Colusa, Cal.
Saint Augustine—Rt. Rev. CHAS. H. MOHR, O.S.B., Abbot, St. Leo, Fla.
Saint Cloud—Rev. I. TOMAZIN, Belle River, Douglas Co., Minn.
Saint Joseph—
Scranton—Rev. JAMES O'REILLY, Cathedral, Scranton, Pa.
Sioux City—Rev. B. A. SCHULTE, Templeton, Ia.
Sioux Falls—Rev. WM. NOLAN, Pro-Cathedral, Sioux Falls, S.D.
Springfield—Rev. E. FITZGERALD, St. Michael's Cathedral, Springfield, Mass.
Trenton—Rev. C. J. GIESE, St. Mary's Church, Gloucester, N. J.
Wichita—Rev. N. FOWLER, Piqua, Kans.
Wilmington—Rev. E. L. BRADY, New Castle, Del.
Winona—Rev. J. MEIER, St. Joseph's Church, Winona, Minn.
Hamilton—Very Rev. EUG. LAUSSIE, Cayuga, Ont.
London—Rev. TH. VALENTIN, Zurich, Ont.

DIRECTORS P. E. L. OF RELIGIOUS ORDERS AND CONGREGATIONS.

Benedictine Fathers, American Swiss Congregation: Rev. VINCENT WAGNER, O.S.B., St. Meinrad, Ind.
Capuchin Fathers, St. Augustine's Province: Very Rev. P. CHARLES, 220 37th st., Pittsburg, Pa
Franciscan Fathers, Province of St. John: Very Rev. LUCAS GOTTBEHOEDE, O.F.M., Lafayette, Ind.

Franciscan Fathers, Province of St. Louis: Very Rev. HUGOLINUS STORFF, O.F.M., St. Louis Mo.
Congregation of the Holy Cross: Rev. JAMES FRENCH, C.S.C., Notre Dame, Ind.
Fathers C.PP.S.: Rev. THOS. EISENRING, C.PP.S., Ft. Wayne, Ind.
Fathers C.S.Sp.: Rev. P. S. RYDLEWSKI, C.S.Sp., Cornwells (*Maud P.O.*), Pa.
Passionist Fathers: Very Rev. GEORGE BASEL, C.P., St. Michael's Monastery, West Hoboken, N. J.

OFFICIAL MONTHLY: "*Emmanuel*". Published by the General Direction for the United States of America. Editor: Right Rev. Mgr. MAES, D.D., Bishop of Covington. Manager: The General Director. (*Address on the preceeding page*). Subscription per annum, $0.50. Yearly Contribution to the P. E. L., $0.50.

THE SOCIETY FOR THE PROPAGATION OF THE FAITH

The Society for the Propagation of the Faith was founded in Lyons in 1822, for the purpose of assisting, by prayers and alms, the Catholic Missionaries who are engaged in preaching the Gospel in heathen and non-Catholic countries. The Society contributes, at the present time, toward the support of 325 Dioceses, Vicariates and Prefectures Apostolic in Africa, Asia, Oceanica, America and the non-Catholic countries of Europe. Since its foundation it has given to the various Missions of the United States over $5,800,000.

This Society has been highly recommended by the Sovereign Pontiffs who have enriched it with many and precious indulgences, and Bishops of all countries have exhorted the faithful to join it. At a meeting held in Washington, in October 1897, the Most Reverend Archbishops passed a resolution to have the Society established in every parish in the States

The conditions of membership are: 1. The daily recitation of the "Our Father", "Hail Mary" and the invocation, "St. Francis Xavier, pray for us"; 2. A contribution of five cents monthly, or sixty cents a year. Every band of ten associates receives a copy of the "*Annals of the Propagation of the Faith*", a bi-monthly publication, in which letters from missionaries and news of the missions are recorded, together with the annual report of the receipts and distribution of the alms received. The "*Annals*" are published in 13 different languages.

The affairs of the Society in the United States are in charge of Rev. J. Freri, D. C. L., Director, Baltimore, Md.

The Society has been incorporated under the legal title of "*The Society for the Propagation of the Faith*", of Baltimore City. The trustees are:

His Eminence JAMES CARDINAL GIBBONS,
Most Rev. W. H. ELDER,
Most Rev. P. J. RYAN,
Most Rev. J. IRELAND,
Rev. G. W. DEVINE,
Rev. O. B. CORRIGAN,
Rev. T. J. BROYDRICK,
Rev. C. F. THOMAS.

LIST OF DIOCESAN DIRECTORS.

Baltimore—Rev. JOSEPH FRERI, D.C.L., Baltimore, Md.
Belleville—Rev. J. BRUNS, 330 S. Race St., Belleville, Ill.
Boise—Rev. R. KEYZER, Genesee, Idaho.
Boston—Rev. J V. TRACY, D.D., 75 Union Park St., Boston, Mass.
Brooklyn—Rt. Rev. Mgr. JAS. DUFFY, 417 Sackett St., Brooklyn, N. Y.
Brownsville—Rev. O. VALENCE, O. M. I., St. Joseph's College, Brownsville, Texas.
Burlington.—Rev. P. J. BARRETT, Cathedral, Burlington, Vermont.
Cheyenne.—Rev. P. U. SASSE, Sheridan, Wyo.
Chicago.—Rev. E. A. KELLY, 4515 5th Ave., Chicago, Ill.
Cincinnati.—Very Rev. J. SCHOENHOEFT, D.D., V.G., 3680 Warsaw Ave., Price Hill' Cincinnati, O.

Covington.—Rev. P. M. KOLOPP, Corpus Christi Church, Newport, Ky.
Dallas.—Rev. JAS. M. HAYES, Pro-Cathedral, Dallas, Texas.
Detroit.—Rev. CHARLES GRUENENWALD, C.S.Sp., 200 Monroe ave., Detroit, Mich.
Erie.—Rev. J. J. DONNELLAN, Chanc., Cathedral, Erie, Pa.
Fargo.—Rev. P. MCPHEE, Jamestown, North Dakota.
Fort Wayne.—Rev. JOHN H. OECHTERING, 142 Jefferson St., Ft. Wayne, Indiana.
Galveston.—Rev. JAS. KIRWIN, Cathedral, Galveston, Texas.
Grand Rapids.—Rev. J. M. STEFFES, Church of the Guardian Angel, 380 3rd St., Manistee, Mich.
Hartford.—Rev. THOS. KEENA. St. Joseph's Church, Bristol, Conn.
Helena.—Rev. S. SULLIVAN, D.D., Cathedral, Helena, Montana.
Indianapolis.—Rev. F. A. ROELL, St. Andrew's Church, Richmond, Ind.
Indian Territory.—Rev. JOSEPH VAN HULSE. Muskogee, Ind. Ter.
La Crosse.—Very Rev. EUGENE PHELAN, C.S.Sp., Notre Dame Church, Chippewa Falls, Wis.
Leavenworth—Very Rev. T. J. C. MOORE, V. G., 71 North First st., Kansas City, Kans.
Little Rock.—Rev. A. DEMURGER, St. Patrick's Church, Little Rock, Ark.
Manchester.—Rev. JOHN H. V. MILETTE, 48 Hollis St., Nashua, N. H.
Milwaukee.—Rev. GEORGE MEYER, Jefferson, Wis.
Mobile.—Very Rev. C. T. O'CALLAGHAN, D.D., V.G., St. Vincent de Paul's Church, 355 South Lawrence st., Mobile, Ala.
Nashville.—Rev. HENRY A. OTTKE, Sacred Heart Church, Loretto, Tenn.
Natchez.—Rev. P. C. HAYDEN, Cathedral, Natchez, Miss.
Natchitoches.—Rev. A. PIEGAY, Cathedral, Natchitoches, La.
Nesqually.—Rev. A. VERHAGEN, Colfax, Wash.
Newark.—Very Rev. J. M. FLYNN, 90 Maple ave., Morristown, N. J.
New Orleans.—Rev. L. BURGOT, 1312 Dauphine St., New Orleans, La.
New York.—Very Rev. T. WUCHER, S. P. M., 120 W. 24th St., New York.
Ogdensburg.—Rev. A. SAUREL, N. Lawrence, N. Y.
Omaha.—Very Rev. J. RUESING, West Point, Nebraska.
Oregon City.—Mgr. F. X. BLANCHET, V. G., St. Vincent's Hospital, 25th and Glisan Sts. Portland, Ore.
Peoria. Rev. H. A. O'KELLY, Immaculate Conception Church, Streator, Ill.
Philadelphia.—Rev. R. F. HANNAGAN, 1121 Spring Garden St., Philadelphia, Pa.
Portland.—Rev. DENIS J. O'BRIEN. 307 Congress St., Portland, Maine.
Richmond.—Rev. J. T. O'FARRELL, Petersburg, Va.
St. Louis.—Rt. Rev. Mgr. H. MUEHLSIEPEN, 2122 S. 12th st., St. Louis, Mo.
San Antonio.—Very Rev. J. B. E. AUDET, V. G., 310 Dwyer Av., San Antonio, Tex.
Santa Fe.—Rev. J. DERACHES, P. O. Box 87, Santa Fe, New Mexico.
Syracuse.—Very Rev. J. S. M. LYNCH, D.D., St. John's Church, Utica, N. Y.
Tucson.—Rt. Rev. H. GRANJON, D.D., Tucson, Arizona.

For pamphlets, Promoters' blanks, copies of the Annals, and all business pertaining to the Association, apply to the *Diocesan Directors*, or directly to headquarters:

Rev. J. FRERI, D. C. L., Baltimore, Md.

APOSTOLIC UNION OF SECULAR PRIESTS

Founder and General Superior: Very Rev. V. LEBEURIER, Paris, France, 27 Rue Humboldt.
General Director for the United States: Rev. D. J. MCMAHON, D.D., 239 E. 21st st., New York.
General Secretary for the United States: Rev. C. F. CROWLEY, 47 E. 129th st., New York.

ARCHDIOCESES:

Baltimore—Rev. M. F. FOLEY.
Boston—Director: Rev. J. B. TROY.
Cincinnati — Rev. CHAS. KEMPER, D.D.

Dubuque—Director: Rev. B. A. SCHULTE.
New York—Director: Rt. Rev. JOHN EDWARDS.
Portland—Director: Very Rev. J. HEINRICH.
San Francisco—Director: Rev. P. J. CUMMINS.
St. Louis—Rev. J. A. CONNOLLY.

DIOCESES:

Alton—Very Rev. F. H. ZABEL, D.D.
Buffalo—Rev. GEORGE J. WEBER.
Brooklyn—Rt. Rev. Mgr. J. DUFFY.
Davenport—Rev. J. T. FLANAGAN.
Fort Wayne—Rev. J. BAKER.
Grand Rapids—Very Rev. J. BENNING, V.G.
Green Bay—Rev. J. KASTER.
Louisville—Rev. W. P. HOGARTY.
Newark—Rev. JOHN J. BOYLAN.
Providence—Rev. J. F. ROACH.
Rochester—Rev. J. B. DAY.

This organization is for the development of the spirit of regularity and piety in the private life of the priest.

THE ASSOCIATION OF THE HOLY CHILDHOOD FOR THE REDEMPTION OF THE CHILDREN OF INFIDELS.

This beautiful Association was established at Paris in the year 1843 by the Right Rev. Chas. de Forbin-Jansen, Bishop of Nancy in France. It's object is twofold: 1st) To rally around the Infant Jesus our little Christian Children from their tender years, so that with their increasing years and strength and in imitation of Jesus their master, they may practice true Christian Charity, in view of their own perfection. 2nd) That by the practice of true Christian Charity and enduring liberality those same little Christian Children may cooperate in saving from death and sin, the thousands and thousands of children that in pagan countries like China are cast away and neglected by their parents, and die unbaptized, to procure holy Baptism for those abondoned little ones, and, should they live, to make of them craftsmen, teachers, doctors or priests who all in turn will spread the blessings of the Christian religion amongst their countrymen,—such is the further object of the Association.

From it's very foundation the Bishops and the Holy See have also solemmly approved of the Association. By a Brief of the 18th of July, 1856, Pope IX. raised it to the dignity of a Canonical Institution, gave it a Cardinal Protector, and recommended it to all the Catholic Bishops to be introduced into their dioceses. His Holiness, Pope Leo XIII. blessed it, and in the Encyclical "*Sancta Dei Civitas*" of the 3rd of December, 1880, again recommended it to the Catholic Episcopate.

Besides the Association has been enriched with many and precious indulgences. The general agency of the Association is in Paris (*Rue du Bac, 146*). It's President is at present Msgr. Demimuid. In the different countries there are Central Directors, who deliver all contributions to the General Agency which then takes in hand the distribution of the money.

Children can become members of the Association immediately after the reception of Holy Baptism, until the age of 12; after the age of 12 years (after their first holy communion) all persons can belong to the Association, gaining all its indulgences for the rest of their lives; it is however necessary at the age of 21, in order to still share in the indulgences of the Association to become at the same time a member of the Lyons' Association for the Propagation of the Faith.

In order to be a member or participant, it is necessary to: 1st) recite every day a "*Hail*

Mary", with the invocation "*Holy Virgin Mary, pray for us and for the poor pagan children*"; 2nd) to give each month a contributton of one cent, or 12 cents a year. Every group of 12 members is entitled to one copy of the Annals of the Holy Childhood Association, a quarterly publication, in which letters from missionaries and news of the missions are published, together with the annual report of the receipts and distributions of the alms received.

The affairs of the Association in the United States are in charge of the Fathers of the Holy Ghost. The present Director is Rev. John Willms, C.S.Sp., Pittsburg, Pa.

LIST OF DIOCESAN DIRECTORS.

Albany—Rev. J. OTTENHUES, 152 Hamilton st., Albany, N. Y.
Baltimore—Rev. J. L. ANDREIS, Styles and Exeter sts., Baltimore, Md.
Belleville—Rev. H. J. HAGEN, Chanc. and Sec., 330 South Race st., Belleville, Ill.
Brooklyn—Rt. Rev. Mgr. P. J. MCNAMARA, 852 Pacific st., Brooklyn, N. Y.
Buffalo—Rev. AUGUST MUELLER, Chanc., corner Swan and Franklin sts., Buffalo, N. Y.
Burlington—Rev. J. CLOAREC, St. Joseph Church, Burlington, Vt.
Cincinnati—Rev. AUGUSTINE M. QUATMAN, Woodburn and Madison aves., Cincinnati, O.
Cleveland—Rev. NICOL. PFEIL, 116 Dodge st., Cleveland, O.
Covington—Rev. W. HINSSEN, Sacred Heart Church, Bellevue, Ky.
Davenport—Rev. PETER KERN, St. Mary's Church, Fort Madison, Iowa
Detroit—Rev. CHARLES GRUENENWALD, C.S.Sp., 200 Monroe ave, Detroit, Mich.
Erie—Rev. JAMES LACHERMAIER, 621 W. 17th st., Erie, Pa.
Fort Wayne—Rev. J. OECHTERING, 142 E. Jefferson st., Fort Wayne, Ind.
Grand Rapids—Rev. J. E. STEFFES, Guardian Angels Church, Manistee, Mich.
Green Bay—Rev. JOHN HUMMEL, Cathedral, Green Bay, Wis.
Hartford—Rev. W. MAHER, D.D., St. Joseph's, S. Norwalk, Fairfield Co., Conn.
Indianapolis—Very Rev. A. SCHEIDELER, V.G., 119 E. Maryland st., Indianapolis, Ind
Leavenworth—Very Rev. F. M. HAYDEN, 206 W. 8th st., Topeka, Kan.
LaCrosse—Rev. HERM. JOS. UNTRAUT, 1333 S. 14. st., LaCrosse. Wis.
Milwaukee—Rev. H. NIEHAUS, 699 Jefferson st., Milwaukee, Wis.
Manchester—Rev. J. B. DELANY, The Cathedral, Manchester, N. H.
Newark—Rev. EUGENE P. CARROLL, 341 Washington st., Newark, N. J.
New York—Rev. JOHN D. ROACH, Morris Heights, New York, N. Y.
Philadelphia—Rev. JOS. A. ASSMANN, Our Lady of Mt. Carmel, Minersville, Pa.
Providence—Rev. CHAS. DAURAY, Ch. of the Prec. Blood, Woonsooket, R. I.
Portland—Rev. DENIS J. O'BRIEN, 307 Congress st., Portland, Me.
San Francisco—Rev. J. M. O'SULLIVAN, S.J., Santa Clara College, Santa Clara, Cal.
St. Louis—Rt. Rev. Mgr. H. MUEHLSIEPEN, V.G., 2122 S. 12th st., St. Louis, Mo.
Springfield—Rev. E. S. FITZGERALD, St. Michael's Cathedral, Springfield, Mass.
St. Cloud—Rev. P. MARTIN SCHMITT, O.S.B., St. Martin, Stearns County, Minn.
Syracuse—Very Rev. J. S. M. LYNCH, D.D., St. John's Church, Utica, N. Y.
Wilmington—Rev. JOHN CONNELLY, Chancellor, 4th and Jackson sts., Wilmington, Del.
Pittsburg—THE CENTRAL DIRECTION, P. O. Box 598, Pittsburg, Pa.

For pamphlets, Collectors' blanks, copies of the Annals, Reception Cards, Medals, etc., and all business pertaining to the Association, apply to the *Diocesan Directors*, or directly to the Central Director:

Rev. JOHN WILLMS, C.S.Sp.,
P. O. Box 598, Pittsburg, Pa.

ST. JOSEPH'S SOCIETY FOR NEGRO MISSIONS

(Incorporated Laws of Md., 1898.)

ST. JOSEPH'S SOCIETY.

ST. JOSEPH'S SOCIETY, which has so much to do with the evangelization of the American colored people, is composed of clergy and laity. Its clergy are secular priests ordained in the same way as the diocesan clergy *ad titulum missionis*. The priests of St. Joseph are essentially missionaries; hence they take the title of their ordination from the missions, and like all sons of the Propaganda, must look to the missions for support.

The Fathers of the St. Joseph's Society for Colored Missions have under their charge the Epiphany Apostolic College. St. Joseph's Seminary for Colored Missions, Baltimore, Md. and St. Joseph's College for Negro Cathechists, Montgomery, Ala.

They conduct Missions in the archdioceses of Baltimore and New Orleans, the dioceses of Galveston, Little Rock, Mobile, Nashville, Natchez, Richmond, Wilmington.

The Fathers also publish in the interest of their mission a quarterly review in English and German "The Colored Harvest", subscription 25 cents.

Very Rev. J. R. SLATTERY, *St. Joseph's Seminary* — Pennsylvania ave. and St. Mary st., Baltimore, Md , superior.

THE CATHOLIC MUTUAL RELIEF SOCIETY OF AMERICA.

Organized by the late Rt. Rev. JAMES O'CONNOR, D.D., February 14, 1889. (Incorporated under the Laws of the State of Nebraska, March 28, 1896.)

BOARD OF TRUSTEES:

Rt. Rev. LOUIS M. FINK, O.S.B., D.D.
Rt. Rev. HENRY COSGROVE, D.D.
Rt. Rev. NICHOLAS C. MATZ, D.D.
Rt. Rev. RICHARD SCANNELL, D.D.
Rt. Rev. JOHN J. HENNESSY, D.D.
Rt. Rev. JOHN JANSSEN, D.D.
Rt. Rev. JAMES SCHWEBACH, D.D.

OFFICERS:

President—Rt. Rev. RICHARD SCANNELL, D.D.
Vice-President—Rt. Rev. JOHN JANSSEN, D.D.
Clerk—Rt. Rev. INNOCENT WOLF, O.S.B.
Business Manager—C. W. MARTIN.
Assistant Manager—F. T. B. MARTIN.
Auditor—Very Rev. A. M. COLANERI, V.G.

OFFICE: 503–505 Bee Building, Omaha, Neb.

CATHOLIC TOTAL ABSTINENCE UNION OF AMERICA

The "Catholic Total Abstinence Union of America" is a confederation of all the temperance societies in the country that are approved by the pastors of their respective churches. It embraces 85,729 members enrolled in 1038 societies. Its national officers are:

President—Rev. WALTER J. SHANLEY, Cathedral, Hartford, Conn.
1st Vice-President—J. WASH. LOGUE, 12th, above Chestnut st., Philadelphia, Pa.
2d Vice-President—Hon. WALTER J. GIBBONS, 225 Osgood st., Chicago, Ill.
3d Vice-President—Mrs. L. M. LAKE, 1806 Hickory st., St. Louis, Mo.
Treasurer—Rev. J. J. CURRAN, 36 Worrell st., Wilkesbarre, Pa.
General Secretary—Rev. A. P. DOYLE, 415 West 59th st., New York, N. Y.

INTERNATIONAL CATHOLIC TRUTH SOCIETY

(*Brooklyn, N. Y., 373 Fulton street*).

INCORPORATED APRIL 24th, 1900.

The International Catholic Truth Society was organized for the purpose of answering inquiries concerning the doctrines of the Catholic church; to refute misleading statements and calumnies; to promote the interests of Catholic affairs through the medium of the press; to stimulate among the Catholic laity a desire for higher education, and otherwise to encourage circulation of Catholic literature; and to perform other educational missionary work.

OFFICERS.

RT. REV. CHAS. E. MCDONNELL, D.D., *Honorary President.*
REV. WM. F. MCGINNIS, D.D., *President.*
WM. J. CARR, *Vice-President.*
LORENZO O'ROURKE, *Secretary.*
FRANCIS C. HEENAN, *Treasurer.*

EXECUTIVE COMMITTEE.

REV. A. P. DOYLE, C.S.P., M. E. BANNIN,
PETER MCLOUGHLIN, REV. WM. J. WHITE, D.D.,
DENNIS C. FAUSS, ALFRED HOOK,
JAMES A. ROONEY, FRANCIS A. MCCLOSKEY.
PHILIP FARLEY.

PRESS COMMITTEE.

JAS. A. ROONEY, ANDREW E. EICHMANN,
PETER MCLAUGHLIN.

LIBRARY COMMITTEE.

REV. JOHN O'DONOVAN, S.J. REV. LUCIAN JOHNSTON,
EUGENE P. WEED.

LAW COMMITTEE.

FRANCIS X. HENNESSY, FRANCIS A. MCCLOSKEY,
JOHN DEVINE.

THE CATHOLIC TRUTH SOCIETY

(of Chicago).

Instituted for the spread of Catholic essays, pamphlets and tracts in inexpensive form.

INCORPORATED IN 1901.

Instituted by the late Most Rev. P. A. FEEHAN.

President, D. F. BREMNER.
Vice-President, W. A. AMBERG.
Secretary and Treasurer, CHAS. MAIR.
Prefect, Rev. T. E. SHERMAN, S.J.

OFFICE: 561 Harrison st., Chicago.

ASSOCIATION OF THE SECULAR POLISH ROMAN CATHOLIC CLERGY

(In the United States of America).

The Association is incorporated in accordance with the Laws of Wisconsin, 1902.
Its purpose is to promote Christian Education among the Polish people, to encourage and enable them to take a more pronounced interest in Catholic Public Life, and help them to insist on their rights in cases where they are slighted.

OFFICERS:

REV. S. NAWROCKI, *President*, Chicago, Ill.
REV. J. PACHOLSKI, *Vice-Pres.*, Winona, Minn.
REV. F. WOJTALEWICZ, *Treasurer*, South Chicago, Ill.
REV. J. F. SZUKALSKI, *Secretary*, Milwaukee, Wis.
REV. K. GRONKOWSKI, *Assistant Secretary*, Kensington, Ill.

THE CATHOLIC MISSIONARY UNION

(Office: 120 West 60th str., New York.)

"THE CATHOLIC MISSIONARY UNION" is an organisation established "to procure the services of clergymen and laymen of the Roman Catholic Church, to teach and preach as missionaries of their faith in the United States and in furtherance of religious opinion; to provide for the support and maintanance of such persons while engaged in such work; to lease, take, hold, and purchase places, buildings and lands for such teaching and preaching; to publish and distribute books, pamphlets and reading matter in connection with such work; and to aid and assist the Archbishops, Bishops and other authorities of the Roman Catholic Church in the United States in establishing and carrying on home missiens in their various jurisdictions."

It is incorporated under the laws of the State of New York with the Most Rev. J. M. FARLEY, Most Rev. PATRICK JOHN RYAN, Very Rev. GEORGE DESHON, Very Rev. E. R. DYER, Rev. MATTHEW A. TAYLOR, Rev. A. P. DOYLE and Rev. WALTER ELLIOTT as directors.

Its legal title is "THE CATHOLIC MISSIONARY UNION". Its practical work is the collecting of funds so as to enable the Bishops of the dioceses throughout the country to set aside diocesan priests for the purpose of giving missions to non-Catholics in their various jurisdictions and to provide financial support for these missionaries in their work. It has associated with it as missionaries:

Missionaries affiliated with THE CATHOLIC MISSIONARY UNION and for whose support an annual appropriation is made.

In the Diocese of Boise, Idaho.—Rev. W. J. A. HENDRICKX.

In the Diocese of Charleston. Rev. A. K. GWYNN and associates.

In the Diocese of Natchez, Miss.—Rev. THOMAS MCNAMARA, Rev. PATRICK O'REILLY, Canton, Miss.

In the Diocese of Dallas, Tex.—Rev. P. F. BRANNAN, Weatherford, Tex.

In the Diocese of Mobile, Ala.—Rev. H. E. O'GRADY, Mobile, Ala.

In the Vicariate of North Carolina.—Rev. THOS. F. PRICE, Rev. MICHAEL A. IRWIN, Rev. WILLIAM O'BRIEN, Nazareth, N. C.

In the Diocese of Savannah, Ga.—Rev. G. SHADEWELL.

In the Diocese of Wilmington, Del.—Rev. Passionist Fathers.

DIOCESAN MISSIONARIES.

In the Archdiocese of New York—The Apostolate Fathers of New York; Residence, St. Teresa's Church, Henry and Rutger sts.: Rev. THOS. F. CUSACK, Rev. JAMES T. MCENTYRE, Rev. WILLIAM J. GUINON, D.D., Rev. DANIEL C. CUNNION, Rev. WILLIAM COURTNEY and Rev. THOMAS F. KANE.

In the Archdiocese of San Francisco—Rev. Paulist Fathers, St. Mary's Church.

In the Diocese of Hartford—Apostolate Fathers: Rev. PETER MCCLEAN, Rev. JAMES CLYNE, and Rev. EDWARD DOWNES, Milford, Conn. and others.

In the Diocese of Cleveland — Apostolate Fathers: Rev. WILLIAM S. KRESS, Rev. JOHN P. MICHAELIS and Rev. J. P. BRENNAN, St. Edward's Church, 1276 Woodland ave., Cleveland.

In the Diocese of Peoria—Rev. F. G. LENTZ.

In the Diocese of St. Paul, Minn.—Rev. JOS. F. BUSCH and Rev. ARCTANDER.

In the Diocese of Louisville.—Rev. EDWIN DRURY.

In the Diocese of Providence, R. I.—Rev. DR. STANG, Rev. H. J. MUSSELY and DR. BLESSING.

In the Diocese of Nashville.—Rev. Paulist Fathers, Winchester, Tenn.

In the Diocese of Manchester, N. H.—Rev. JOHN B. DELANEY, Manchester, N. H., Rev. XAVIER SUTTON, Passionist.

There are other Missionaries incidentally engaged in giving Missions to Non-Catholics.

The Apostolic Mission House for the training of Missionaries to Non Catholics has been opened at the Catholic University, Washington, D.C. Rev. WALTER ELLIOTT, rector *p.t.*

Rev. A. P. DOYLE, C.S.P., secretary,
120 W. 60th st., N. Y.

THE BUREAU OF CATHOLIC INDIAN MISSIONS

(Office: 941 F Street, Washington, D.C.)

The Bureau of Catholic Indian Missions was established in 1874 by the Most Rev. Archbishop of Baltimore, upon the recommendation, and for and in behalf, of the Catholic Prelates having Indian Missions within the limits of their Dioceses, for the purpose of representing before the Government the interests and wants of the said Prelates in all matters pertaining to Indian affairs. It was, by Decree of the Third Plenary Council of Baltimore, which was approved by Rome, recognized as an Institution of the Church, and was by that Council placed under the charge of a Committee of seven Prelates, consisting of His Eminence James Cardinal Gibbons; Most Rev. P. J. Ryan, Archbishop of Philadelphia; Most Rev. P. J. Riordan, Archbishop of San Francisco; Most Rev. P. L. Chapelle, Archbishop of Santa Fe; Rt. Rev. James A. Healy, Bishop of Portland; Rt. Rev. John B. Brondel, Bishop of Helena, and Rt. Rev. M. Marty, Bishop of St. Cloud. In 1894 this Committee was dissolved, and the Bureau as then constituted was superseded by a new corporation chartered by an Act of the Assembly of the State of Maryland—the incorporators being His Eminence James Cardinal Gibbons, Archbishop of Baltimore; Most Rev. P. J. Ryan, Archbishop of Philadelphia, and Most Rev. M. A. Corrigan, Archbishop of New York, and its corporate name being "THE BUREAU OF CATHOLIC INDIAN MISSIONS". The new organization succeeded to all the rights and powers of, and all the property held by, the old incorporation; has adopted laws for the government and guidance of the Bureau, and has selected as its officers the following:

HIS EMINENCE, JAMES CARDINAL GIBBONS, *President.*
MOST REV. P. J. RYAN, *Archbishop of Philadelphia.* } Executive Board.
REV. WM. H. KETCHAM, *Director.*
VERY REV. E. R. DYER, SS., D.D., *Treasurer.*
CHARLES S. LUSK, *Secretary.*

The principal work of the Bureau is the establishment of Boarding and Day Schools among the Indian Tribes, and the procurement from the Government and other sources of funds for their support and maintenance.

The Indian Schools now in operation are distributed among the different Dioceses as follows:

Diocese.	Boarding.	Day.	Pupils.	Diocese.	Boarding.	Day.	Pupils.
Alaska	1		60	Marquette	1		20
Boise	1		74	Monterey and Los Angeles	2		176
Cheyenne	1		65	Nesqually	3		225
Duluth	2		154	Oregon City	1		60
Fargo	1		109	San Francisco	1	2	37
Grand Rapids	1		78	Santa Fé	2		163
Green Bay	1		112	Sioux Falls	3		390
Helena	5		420	Tucson	—	1	104
Indian Territory	7		532				
La Crosse	2	1	163				
Total					35	4	2,942

COMMISSION FOR THE CATHOLIC MISSIONS AMONG THE COLORED PEOPLE AND THE INDIANS

This Commission for distributing the funds collected annually by order of the Third Plenary Council of Baltimore, in behalf of our missions among the colored people and the Indians, consists of His Eminence James Cardinal Gibbons, chairman, Most Rev. Dr. Ryan, Archbishop of Philadelpdia, and Most Rev. Dr. Kain, Archbishop of St. Louis, Mo.

All remittances and all communications concerning the business of the Commission, should be addressed to the secretary, Very Rev. E. R. Dyer, D.D., St. Joseph's Seminary, Dunwoodie, Yonkers P. O., N. Y.

The Commission has made it a rule to consider only such applications as are received through the Most Rev. and Rt. Rev. Ordinaries and to put at their disposal whatever allotations may be made for the works under their charge.

It will always, be taken as a matter of course, that a mission which does not apply for assistance does not expect a share of the funds. Application must be made every time an appropriation is desired.

THE INDIAN MISSION WORK

Dioceses or Vicariates Apostolic.	Indian Population.	Catholic Indians.	Churches.	Priests.	Baptisms.		Schools.	Pupils.	Sisterhoods.	Religious.
					Children.	Adults.				
Alaska	50,000	4 000	4	16	99	60	3	165	St. Ann	S.J.
Boise	4 500	1 400	4	7	65	10	2	114	Providence	S J.
*Brownsville	52 000	50 000	36	15	3 512	10	9	1 331	Incarn. Word Ursulines Div. Provid.	O.M.C.
Grand Rapids	4 000	2 300	9	2	87	2	2	154	O.S.F. Notre Dame	O.F.M.
Green Bay	3 100	1 400	4	2	47	6	1	127	St. Joseph	O.F M.
Indian Ty	96 000	3 030	13	7	116	41	11	621	St. Carmel St. Rose of L. Mercy St. Joseph O.S.F.	O.S.B.
La Crosse	5 500	2 250	17	3	128	15	4	345	O.S.F. Notre Dame	O.F.M.
Los Angeles	4 000	3 500	11	3	180	..	2	220	St. Joseph	O.F.M.
Marquette	1 125	925	4	2	35	1	1	.....	.....	S.J.
Natchez	3 000	737	2	3	24	25	1	51	Mercy	O.C.C.
Portland	800	800	3	..	24	....	3	146	Mercy	.....
San Francisco	1 800	850	4	..	21	2	3	.....	Mercy	O.F.M.
Santa Fé	22 500	16 500	3	1	.....	....	1	140	Bl. Sacr.	O.F.M.
Vancouver	6 500	3 500	10	9	57	26	11	231	St. Ann O.S.B.	O.S.B.

*Rather Mexican Population.

Dioceses or Vicariates Apostolic.	Negro-Population.	Catholic Negroes.	Churches.	Priests.	Baptisms. Children.	Baptisms. Adults.	Schools.	Pupils.	Sisterhoods.	Institutions.
*Baltimore	250 000	37 000	5	15	843	104	10	1 600	Mission Helpers; Notre Dame; Col. Oblates; St. Francis; Charity; Holy Cross	
Charleston	689 000	1 250	2	1	43	30	2	155	.....	.....
Chicago	.....	.....	1	....	8	9	..	.....	.....	.....
Cincinnati	.....	.....	....	....	.....	....	.	.....	.....	.....
Covington	80 000	150	....	....	2	23	1	120	Nazareth	2 Hospitals
Galveston	200 000	650	2	2	25	47	2	271	Holy Family; Incarn. Word	Boarding
Indian Ty	20 000	260	2	2	8	12	2	187	O.S.B.	.....
Leavenworth	31 000	240	1	1	6	..	2	95	Divine; Providence	Orphan age
Lincoln	.....	.....	...	....	.....	...	..	.....	.....	.....
Little Rock	400 000	220	1	1	5	7	1	124	Nazareth	Industr
Louisville	197 987	9 500	1	1	174	30	7	421	Nazareth; St. Dominic; Good Shepherd	Nursing
Mobile	679 299	3 495	7	5	147	45	8	416	Loretto, Charity; Mercy. St. Josep	Hospitl
Nashville	650 000	100	....	1	6	10	1	.....	.....	.....
Natchez	850 000	2 000	1	2	89	28	6	292	Mercy; O.S.F.; St. Joseph; Perpet'l Adorat'n	.....
Natchitoches	.....	.....	...	...	.....	....	..	.....	.....	.....
New Orleans	278 000	78 000	2	2	3 055	365	42	1 842	St. Francis; Mercy; Perpetual Adoration; Marianites; Holy Family; Good Sheperd; Notre Dame; Mt. Carmel; St. Joseph; Sacred Heart	(**)
New York and Bahamas	60 000	.....	...	3	21	17	3	404	Charity	.....
Philadelphia	.....	.....	...	...	.....	....	..	.....	.....	.....
Pittsburgh	45 000	1 600	1	1	15	4	1	85	.....	.....
Richmond	.....	.....	...	...	.....	....	..	.....	.....	.....
St. Augustine	.....	.....	....	....	.....	....	..	....	.....	.....
St. Louis	50 000	2 000	1	1	20	10	1	100	Oblates of Provid	Orphge Boardg
St. Paul	8 500	425	1	1	9	11	..	.....	.....	.....
San Antonio	.....	200	1	1	7	17	2	190	Holy Ghost	Infirm
Wilmington	60 000	300		3	2	10	1	20	O.S.F.	Industr
Savannah	.....	500	1	...	9	6	2	42	O.S.F.	.....

*) Last year's figures.

**) Boys Asylum, Girls Asylum, Old Folks Home, House of the Good Shepherd, Asylum for Deaf Mutes.

LIST OF CATHOLIC PAPERS

ALASKA

Dawson	The Yukon Catholic	monthly	English.

CALIFORNIA.

Los Angeles	Catholic Tidings	weekly	English.
San Francisco	The Monitor	"	English.
	Institute Journal	monthly	"
	Dominicana	"	"
	L'Imparziale	weekly	Italian.
	League of the Cross Bulletin	monthly	English.
	The Nation	weekly	"
	California Volksfreund	"	German.

COLORADO.

Denver	The Denver Catholic	weekly	English.

CONNECTICUT.

Hartford	Catholic Transcript	weekly	English.

DELAWARE.

Clayton	St. Anthony's Monthly	monthly	English.
Wilmington	St. Joseph's League	quarterly	"

DISTRICT COLUMBIA.

Washington	Georgetown Coll. Journal (Coll. Paper)	monthly	English.
	The New Century and Church News	weekly	"
	Bulletin of Catholic University	quarterly	"

ILLINOIS.

Chicago	The New World	weekly	English.
	Western Catholic News	"	"
	Homeless Boy	"	"
	The Catholic Religious Youth	monthly	"
	The Catholic Truth	"	"
	Katholisches Wochenblatt	weekly	German.
	Katholisches Sonntagsblatt	"	"
	St. Aloysius Banner	monthly	"
	Katholischer Jugendfreund	"	Germ. & Eng.
	Le Courrier de l'Ouest	weekly	French.
	Gazeta Katolicka	"	Polish.
	Dzien Swicty	"	"
	Pritel Ditek (for children)	"	Bohemian.
	Katolik	twice a week	"
	Narod	daily	"
	Dziennik Chicagoski	"	Polish.
	Sierota	monthly	"
	Komar	semi-monthly	"
Hawthorne	St. Anthony's Herald	monthly	Germ. & Eng.
Joliet	Amerikanski Slovenec	weekly	Slovenic
Quincy	The Western Catholic	weekly	English.

INDIANA.

Collegeville	Der Botschafter des Geistlichen Wohlthätigkeits-Vereins	monthly	German & Engl.
	St. Joseph's Collegian (college)	"	English.
Evansville	Das Sternenbanner	weekly	German.
Indianapolis	Glocke	"	"
	Catholic Columbian	"	English.
Notre Dame	Ave Maria	monthly	English.
	Scholastic (College Paper)	weekly	"
St. Meinrad	Paradiesesfrüchte (Eucharistic)	monthly	German.

IOWA.

Cascade	Katholischer Waechter	weekly	German.
Davenport	Iowa Catholic Messenger	"	English.
	The Iowa Orphans Friend	monthly	"
Dubuque	Katholischer Westen	weekly	German.
	Luxemburger Gazette	"	"
	The Catholic Tribune	"	English.

KANSAS.

Atchison	Abbey Student (College Paper)	monthly	English.
St. Mary's	The Dial.....(")	"	"
Wichita	Catholic Advance	weekly	"

KENTUCKY.

Covington	Emmanuel	monthly	English.
Louisville	The Record (official organ of the diocese)	weekly	"
	Katholischer Glaubensbote	"	German.
Nerinx	Loretto Magazine	monthly	English.
St. Mary's	The Sentinel	"	"

LOUISIANA.

Gessen	The Raven	monthly	English.
New Orleans	The Morning Star	weekly	English.
	The Salve Regina (College Paper)	monthly	"
	Gazette Catholica	weekly	Italian.

MAINE.

Lewiston	Le Messager	semi weekly	French.

MARYLAND.

Baltimore	Catholic Mirror	weekly	English.
	The Chimes	"	"
	Annals of the Propagation of the Faith	bi-monthly	"
	Mt. St. Joseph's Collegian	monthly	"
	Agnetian Monthly	"	"
	The Month	"	"
	The Tablet	semi-monthly	"
	The Messenger from St. James Home for boys	annual	Engl. & Germ.
	Colored Harvest	quarterly	" "
	Katholische Volkszeitung	weekly	German.
	Przyjaciel Domu	"	Polish.
Emmittsburgh	The Mountaineer (College Paper)	monthly	English.
Walbrook	Sursum (Epiphany College)	"	"

MASSACHUSETTS.

Boston	Donahoe's Magazine	monthly	English.
	The Working Boy	"	"
	Father Mathew Herald	"	"
	Pilot	weekly	"
	Republic	"	"
	Sacred Heart Review	"	"
	The Hibernian	semi-monthly	"
	The Columbiad (K. of C.)	monthly	"
	The Orphan's Friend	"	"
	The Little Messenger of Mary	quarterly	"
	L'Ami de l'Orphelin	quarterly	French.
Chelsea	Catholic Citizen	weekly	English.
Fall River	Catholic Advocate	"	"
	L'Indépendant	daily & weekly	French.
Haverhill	Index	monthly	English.
Holyoke	Le Defenseur	weekly	French.
Lawrence	Sunday Register	"	English.
Lowell	L'Etoile	daily & weekly	French.
New Bedford	Catholic Union	weekly	English.
	L'Echo du Soir	daily	French.
North Adams	L'Independant	weekly	"
Springfield	Messenger	"	English.
	Springfield Tribune	"	"
Worcester	Messenger	"	English.
	The Purple	"	"
	L'Opinion Publique	daily	French.
	The Holy Cross Purple (College Magazine)	monthly	English.

MICHIGAN.

Bay City	Le Patriote	weekly	French.
Detroit	Michigan Catholic	"	English.
	The Angelus	"	"
	The Angelus Bell	"	"
	Stimme der Wahrheit	"	German.
	Niedziela (Detroit Seminary)	monthly	Polish.
Harbor Springs	Anishinabe Enamiad	monthly	Indian.
Kalamazoo	Kalamazoo Augustinian	weekly	English.
Nazareth	The Nazarene	monthly	"

MINNESOTA.

Collegeville	St. John's University Record	monthly	English.
Minneapolis	LeCanadien	weekly	French.
	Irish Standard	"	English.
St. Cloud	Nordstern	"	German.
St. Paul	Northwestern Chronicle	"	English.
	Wanderer	"	German.

MISSOURI.

Kansas City	Catholic Register	weekly	English.
	K. F. M. Journal	"	"
St. Joseph	Catholic Tribune	"	"
St. Louis	Church Progress & Catholic World	"	English.
	Western Watchman	"	"
	The Review	"	"
	Herold des Glaubens	"	German.
	Amerika	daily & weekly	"
	Pastoralblatt	monthly	"
	Hlas	weekly	Bohemian.
Starkenburg	Der Pilger	monthly	German.

NEBRASKA.

Omaha	Messenger of St. Vincent's Union	quarterly	English.
	Central Chronik	weekly	German.
Westpoint	Omaha Waisenvater	quarterly	"

NEW HAMPSHIRE.

Manchester	L'Etoile de Manchester	weekly	French.
	L'Avenir National	"	"
	The Guidon (illustrated)	monthly	English.

NEW JERSEY.

Jersey City	Orphans Messenger and Advocate	monthly	English.

NEW MEXICO.

Las Vegas	Revista Catolica	weekly	Spanish.

NEW YORK.

Albany	The Sunday Companion	weekly	English.
Auburn	C. R. and B. A. Bulletin	monthly	English.
Brooklyn	Record of the Cath. Benevolent Legion	monthly	"
	The Catholic Deaf Mute	"	"
Buffalo	Cath. Union & Times	weekly	"
	Le Couteulx Leader	"	"
	Aurora & Christliche Woche	"	German,
	Volksfreund	daily & weekly	"
	Polak W Ameryce	daily	Polish.
	Knight of St. John	monthly	English.
Cohoes	L'Independant	weekly	French.
New York	The Missionary (Paulist Fathers)	quarterly	English.
	Supplement of Messenger of Sacred Heart	monthly	"
	The Xavier (College Paper)	"	"
	Catholic News	weekly	"
	Freeman's Journal	"	"
	The American Herald	"	"
	Irish World	"	"
	Irish American	"	"
	The Sunday Companion	"	"
	L'Italiano in America	"	Italian.
	Catholic World	monthly	English.
	Messenger of the Sacred Heart	"	"
	The Messenger	"	"
	The Pilgrim of Our Lady of Martyrs	"	"
	American Ecclesiastical Review	"	"
	Sunday Union & Times	weekly	"
	Benziger's Magazine	monthly	English.
	Temperance Truth	"	"
	Fordham Monthly (College Paper)	"	"
	The Young Catholic	semi-monthly	"
	Die Christliche Mutter	monthly	German.
	Mosher's Magazine	monthly	English.
Niagara University	Index (College Paper)	"	English.

NEW YORK.

Rochester	Catholic Journal	weekly	English.
Syracuse	Cathoiic Sun	"	"
Watertown	The Annals of Our Lady of the Sacred Heart	monthly	"
Westchester	St. Joseph of the Oaks (School Paper)	"	"
West Seneca	The Association of Our Blessed Lady of Victory	quarterly	"
Yonkers	Home Journal and News	weekly	"

NORTH CAROLINA.

Raleigh	Truth	monthly	English.

OHIO.

Cincinnati	The Catholic Telegraph	weekly	English.
	Wahrheitsfreund	"	German.
	Sendbote des göttlichen Herzens Jesu	monthly	"
	The Teacher and Organist	"	Eng. & Germ.
	The Sodalist	"	" "
	St. Anthony's Messenger	"	English.
	Der Franciscus Bote	"	German.
Cleveland	The Catholic Universe	weekly	English.
	Jednota	"	Slovanic.
	Magyaro E Vasárnapja	"	Magyar.
	Magyarorszagi Szent Erzébet Amerikai Hirnöke	"	"
	Stimme der Wahrheit	"	German.
Columbus	Catholic Columbian	"	English.
	Ohio Waisenfreund	"	German.
Dayton	Young Catholic Messenger	semi-monthly	English.
	St. Joseph's Post	monthly	Eng. & Germ.
Somerset	The Rosary	"	English.
Toledo	Czas	daily	Bohemian.

OKLAHOMA TERRITORY.

Sacred Heart Mission	Indian Advocate	monthly	English.

OREGON.

Mt. Angel	St. Joseph's Blatt	weekly	German.
	Der Armen Seelen Freund	monthly	"
	The Banner (College Paper)	monthly	English.
Portland	Catholic Sentinel	weekly	"

PENNSYLVANIA.

Beatty	St. Vincent's Journal (College Paper)	monthly	English.
	St. Xavier's Monthly	"	"
Nanticoke	Przglad	weekly	Polish.
Philadelphia	Catholic Standard and Times	"	English.
	American Cath. Historical Researches	quarterly	"
	American Cath. Quarterly Review	"	"
	The Young Folks Catholic Weekly	weekly	"
	Records of the American Catholic Historical Society	quarterly	"
	K. of C. Companion	monthly	"
	Nord-Amerika	weekly	"
	Annals of the Perpetual Adoration and Work for poor Churches	quarterly	English.
Pittsburg	The Guardian Angel	weekly	"
	Pittsburgh Catholic	"	English.
	Pittsburgh Observer	"	"
	Katholisches Familienblatt	"	German.
	Beobachter	daily & weekly	"
	St. Joseph's Journal	quarterly	English.
	Holy Ghost College Bulletin	monthly	English.
	Annals of the Holy Childhood	bi-monthly	"
	Annalen der Kindheit Jesu	"	German.
	Wielkopolanin	weekly	Polish.
Villanova	Our Lady of Good Counsel	"	English.
Wilkesbarre	The Emerald		"

RHODE ISLAND.

Central Falls	L'Esperance	weekly	French.
Pawtucket	Le Jean Baptiste	"	"
Providence	Providence Visitor	"	English.
Woonsocket	La Tribune	daily & weekly	French.
	La Cloche de Dimanche	weekly	"

TENNESSEE.

Memphis	Catholic Journal	weekly	English.

TEXAS.

Austin	The College Echo (College Paper)	weekly	English.
Galveston	Colored Mans Friend	quarterly	"
Hallettsville	Novy Domov	weekly	Bohemian.
Independence	Colored Orphan Boy	monthly	English.
Laredo	The Church Bulletin	"	"
San Antonio	The Southern Messenger	weekly	"
	La Fe Catolica	"	Spanish.
	Katholische Rundschau	"	German.

UTAH.

Salt Lake	Inter Mountain Catholic	weekly	English.

VIRGINIA.

Abingdon	The Convent Chimes	quarterly	English.
Lynchburg	The Little Star	bi monthly	"
Richmond	Catholic Visitor	weekly	"

WISCONSIN.

Chippewa Falls	Catholic Sentinel	weekly	English.
De Pere	Volksstem	"	Hollandish.
	Onze Standaard	"	"
	Annals of St. Joseph	monthly	English.
La Crosse	Patriot	weekly	German.
	Vlastenec	"	Bohemian.
Milwaukee	Catholic Citizen	"	English.
	Our Young People	semi-monthly	"
	Excelsior	weekly	German.
	Columbia	"	"
	Katolik	3 times a week	Polish.
St. Francis	Caecilia	monthly	German.
Sinsinawa	Young Eagle	monthly	English.
Watertown	The Sacred Heart Collegian	"	"

WEST VIRGINIA.

Wheeling	The Mount	monthly	English.
	Church Calendar	"	"

STATISTICS OF RELIGIOUS ORDERS

RELIGIOUS ORDERS OF MEN.

ALEXIAN BROTHERS.

ALEXIAN HOSPITAL AND MONASTERY OF THE CELLITES OR ALEXIAN BROTHERS, Racine and Belden aves., Chicago, Ill. Provincial Motherhouse and Novitiate of the Order for the U. S.

The Brothers conduct Hospitals and Asylums in the archdioceses of Chicago and St. Louis, the dioceses of Green Bay and Newark.

Professed Brothers, 85; Novices, 7; Postulants, 8; Hospitals, 8; Insane Asylums, 2. Brother Bernard Kleppel, provincial.

AUGUSTINIAN FATHERS (O.S.A.).

AUGUSTINIAN PROVINCE OF ST. THOMAS OF VILLANOVA. — Very Rev. Martin J. Geraghty, O.S.A., Provincial, Villanova College, Villanova P. O., Pa.

Fathers, 75; Professed Clerics, 11; Novice Clerics, 9; Professed Lay Brothers, 9; Oblates, 9; Convents and Houses, with Churches 27; Novitiate and Study House, 1; Colleges, 2; Parish Senoois, 10; Missions and Stations with Churches, 27; Station (without Cnurch), 1; Academy, 1.

BASILIAN FATHERS (C.S.B.).

CONGREGATION OF ST. BASIL.—Very Rev. V. Marijon, C.S.B., Provincial, Toronto, Ont., St. Michael's College. Fathers in the United States, 9.

BENEDICTINE FATHERS (O.S.B.).

I. AMERICAN CASSINESE CONGREGATION (Congregatio Americ. Cassinensis). — Rt. Rev. Peter Engel, O.S.B., Abbot of St. John's, Collegeville, Minn., President.

To this Congregation belong the following independent abbeys and priories according to their rank:

St. Vincent's Arch-Abbey, Beatty P.O., Pa. — Rt. Rev. Leander Schnerr, O.S.B., Arch-Abbot; Rt. Rev. Andrew Hintenach, O.S.B., resigned Arch-Abbot, (chaplain of Mt. St. Scholastica's Academy, Canon City, Colo.). Arch-Abbots, 2; Fathers, 121; Deacons, 3; Clerics, 16; Novices, 6; Lay Brothers, 78; Lay Novices, 2; Scholastics, 65; Arch Abbey, 1; Dependent Priories, 10; Congregations, 15; Missions and Stations, 22; Colleges, 2; Seminary, 1; Novitiate, 1; Scholasticate, 1.

St. John's Abbey, Collegeville, Minn. — Rt. Rev. Peter Engel, O.S.B., Abbot; Rt. Rev, Alexius Edelbrock, O.S.B., resigned Abbot. Abbots, 2; Fathers, 92; Clerics, 16; Novices, 3; Lay Brothers, 32; Lay Novice, 1; Abbey, 1; Priories, 3; Seminary, 1; University, 1; College, 1; Parishes and Missions, 28; Chaplaincies, 4; Indian Mission Houses with schools, 3.

St. Benedict's Abbey, Atchison, Kans. — Rt. Rev. Innocent Wolf, O.S.B., Abbot. Abbot, 1; Fathers, 43; Clerics, 14; Brothers, 20.

St. Mary's Abbey, 528 High st., Newark, N. J. — Rt. Rev. Hilary Pfraengle, O.S.B., Abbot. Abbot, 1; Fathers, 35; Clerics, 6; Lay Brothers, 15; Novices, 2; Scholastics, 12; Churches, 5; Colleges, 2.

Maryhelp Abbey, Belmont, N.C.—Rt. Rev. Leo Haid, D.D., O.S.B., Abbot. Abbot-Bishop, 1; Fathers, 30; Clerics, 8; Novices, 2; Lay Brothers, 22; Priories, 3; Colleges, 2; High School, 1; Industrial School, 1; Novitiate, 1; Stations, 17.

St. Bernard's Abbey, St. Bernard P. O., Cullman Co., Ala.—Rt. Rev. Benedict Menges, O.S.B., Abbot. Abbot, 1; Fathers, 24; Deacon, 1; Clerics, 21; Lay Brothers, 12; Lay Novices, 2; Scholastics, 10; Students, 95; College, 1.

St. Procopius' Abbey, 702 Alport st., Chicago, Ill. — Rt. Rev. Nepomucene Jaeger, O.S.B., Abbot. Abbot, 1; Fathers, 10; Clerics, 2; Novices, 2; Scholastics, 9; Lay Brothers, 9; Lay Novices, 2; Candidate, 1. The Fathers conduct 2 Congregations, 1 College and print 4 Newspapers in the Bohemian language.

St. Leo's Abbey, Saint Leo, Pasco Co., Fla. — Rt. Rev. Charles H. Mohr, O.S.B., Abbot. Fathers, 10; Clerics, 4; Novices, 2, Lay Brothers, 11; Oblates, 3; College, 1; Missions and Stations, 21.

II. AMERICAN SWISS CONGREGATION (founded by Pope Pius IX., 1870). — Rt. Rev. Frowen Conrad, O.S.B., Conception, Mo., President.

To this Congregation belong the following Abbeys:

St. Meinrad's Abbey, St. Meinrad P.O., Ind., (founded 1854, Abbey since Sept. 30, 1870. Former Abbots: Rt. Rev. Martin Marty, O.S.B., died as Bishop of St. Cloud, 1896; Rt. Rev. Fintan Mundwiler, O.S.B., who died Febr. 14, 1898; Rt. Rev. Athanasius Schmitt, O.S.B., Abbot: Abbot, 1; Fathers, 52; Clerics, 10; Choir Novice, 1; Lay Brothers, 40; Novices, 2; Abbey, 1; In Community, 106. Priory of St. Joseph, Covington, La.; Seminary, 1; Colleges, 2; Congregations, Stations and Missions in Indiana, Louisiana, North and South Dakota, 13; Missions, 12; Stations, 3; Indian Missions, 2; Indian Schools, 2.

St. Meinrad's Ecclesiastical Seminary; St. Meinrad's College; Jasper College; Congregations at Ferdinand, Fulda, Huntingburg, Ireland, Jasper, Maria Hill, Sabaria, St. Anthony, St. Meinrad, Ind., Selz, N. Dak.; Indian Mission at Cheyenne Agency, S. Dak.; Station of New Boston and Adysville, Ind.; Indian Missions and Schools at Stephen, S. Dak., and Fort Totten, N. Dak.; Stations in South and North Dakota.

Conception Abbey, Conception, Mo. Founded 1873, Abbey April 5th 1881.—Rt. Rev. Frowenus Conrad, O.S.B., Abbot. Abbot, 1; Fathers, 35; Clerics, 6; Lay Brothers, 19; Novices, 6; College, 1; Parishes, 9; Stations, 3; Missions, 9; Indian Missions, 7; (with schools. 2).

New Subiaco Abbey, Spielerville, Ark. Founded 1878, Abbey 1891. — Rt. Rev. Ignatius Conrad, O.S.B., Abbot. Abbot, 1: Priests, 24; Clerics 8; Candidates, 7; Novice, 1; Lay Brothers, 25; Students, 42; 15 Fathers attending Congregations in Arkansas, Missouri and Texas.

St. Joseph's Monastery, Covington, La.—Very Rev. Paul Schauble, O.S.B., prior. Fathers, 12; (including one secular); Clerics, 8; Lay Brothers, 8; Novice, 1; Oblate Brother, 1. Preparatory Seminary with College.

St. Benedicts Priory, Mt. Angel, Oregon.—Very Rev. Thomas Aq. Meienhofer, O.S.B., prior. Fathers, 17; Clerics, 3; Brothers, 34; Oblates, 2; College, 1; Seminary, 1; Parishes, 2; Stations, 8.

St. Gall's Priory, Devils Lake, N. Dakota. — Very Rev. Vincent Wehrle, O.S.B., prior. Fathers, 11; Clerics, 5; Lay Brothers, 2; Novices, 6. The Community has 2 houses: St. Gall's at Devils Lake and St. Mary's at Richardton, N. Dak.

III. COMMUNITY OF THE BENEDICTINE FATHERS OF THE PRIMITIVE OBSERVANCE IN OKLAHOMA AND INDIAN TERRITORY.—Sacred Heart Abbey, Sacred Heart, Oklahoma; Rt. Rev. Felix De Grasse, O.S.B., Abbot. Abbot, 1; Fathers, 30; Clerics, 2; Novices, 2; Brothers, 18; Missions (White), 30; Indian Missions, 2; Colored Mission, 1; Apostolic School, 1; College, 1.

CONGREGATION OF THE BLESSED SACRAMENT (Bl. Sacram.).

GENERAL MOTHERHOUSE: Paris, France; PROVINCIAL HOUSE in America: Montreal, P. Q. Established in New York, at 185 E. 76th st., in 1900. Headquarters of the "Priests Eucharistic League" in the United States. St. Jean Baptiste's Church, 159 E. 76th st.—Very Rev. L. Estevenon, vice provincial; Fathers, 8; Religious, 15.

CAPUCHIN FATHERS (O.M.Cap.).

ST. JOSEPH'S PROVINCE OF THE CAPUCHIN ORDER.—Very Rev. Laurentius Vorwerk, O.M.Cap., Provincial, Detroit, Mich., St. Bonaventure's Monastery, Mt. Elliott and St. Paul Avenues.

Fathers, 61; Professed Clerics, 20; Professed Brothers, 41; Clerical Novices, 5; Lay Novices, 2; Brothers of the III. Order, 9; Congregations, 10; Missions, 6; Novitiate, 1; Clericate, 1; Scholasticate, 1; College, 1.

ST. AUGUSTINE'S PROVINCE OF THE CAPUCHIN ORDER.—Very Rev. Hyacinth Epp, O.M.Cap., Provincial, Pittsburg, Pa., 220 37th st.

Fathers, 51; Professed Clerics, 22; Clerics in Novitiate 3; Professed Brothers, 41; Brothers of the III. Order, 3; Novitiate, 1; Clericate, 1; College, 1; Convents, 3; Hospices, 6; Missions, 18.

PROVINCE OF ENGLAND. Missionhouse for the U. S. at Clay Center, Kansas. Superior: Very Rev. Marianus Fiege, O.M.Cap.

The main object of these Fathers is to conduct popular Missions and Retreats.

CARMELITE FATHERS (O.C.C.).

PROVINCE OF IMMACULATE HEART OF MARY (United States and Canada). — Very Rev. Anastasius J. Kreidt. O.C.C., Provincial, Hospice of Mt. Carmel, Niagara Falls, Ont.

Fathers, 37; Clerics, 4; Novices and postulants, 16; Lay Brothers, 20; Novitiate, 1; College, 1.—The Clergy in the U. S. wishing missions should address: Very Rev. Provincial, Niagara Falls, Ont.

MT. CARMEL PRIORY, New York, 334 E. 29th st. — Very Rev. Edw. P. Southwell, O.C.C., prior. Parent House at Whitefriar st., Dublin, Ireland. Fathers, 8.

FATHERS OF THE ORDER OF CHARITY (O.C.).

HOUSE at Galesburg, Ill., diocese of Peoria.—Very Rev. Jos. Costa, O.C., Vice-provincial, Fathers, 3; Brothers, 2; Churches, 2; College, 1.

BROTHERS OF CHARITY OF ST. VINCENT DE PAUL.

GENERAL MOTHERHOUSE. Ghent, Belgium; PROVINCIALHOUSE: Montreal, P. Q.

The Brothers conduct the House of the Angel Guardian, Boston, Mass. Brother Jude, Supr. Brothers, 25; Boys, 315.

MISSIONARIES OF ST. CHARLES.

MOTHERHOUSE: Piacenza, Italy.

PROVINCE OF THE UNITED STATES. — Very Rev. P. Novati, provincial; Providence, R. I. Fathers, 23; Lay brothers, 5; Parochial residences, 14; Missions with churches, 3.

Our Lady of Pompei and St. Joachim's Church, New York City.

BROTHERS OF THE CHRISTIAN SCHOOLS.

(Founded by St. John Baptist de la Salle.)

PROVINCE OF BALTIMORE.—Rev. Brother Christian, provincial; address: Ammendale Normal Institute, Ammendale, Md.

The Brothers conduct establishments in the archdioceses of Baltimore, Philadelphia, and in the dioceses of Newark, Richmond and Scranton.

Brothers, 220; Novices, 34; Scholastics, 12; Junior Novices, 25; Pupils, 6384; Orphans, 401; Pupils in Industrial Schools, 397.

PROVINCE OF NEW YORK.—Rev. Brother Joseph, provincial, Manhattan College, New York City.

The Brothers conduct 27 establishments in the archdioceses of New York, 2 in Boston, 1 in Halifax; (Dioceses): 5 in Albany, 5 in Buffalo, 1 in Brooklyn, 2 in Cleveland, 1 in Detroit, 2 in Manchester, 1 in Springfield, 4 in Syracuse and 3 in Providence.

Brothers, 437; Pupils, 19,215.

The Novitiate and other Houses of Formation for the Province of New York are located at Amawalk, New York. These comprise:

The *Preparatory Novitiate* where boys between 14 and 17 years of age who have a vocation are prepared for entrance to the Novitiate. The course of studies embraces the branches usually taught in the High Schools of the State of New York. Brother Vincent is the Director of this establishment.

The St. Joseph's Novitiate where the graduates of the Preparatory Novitiate, and all others over 17 years of age who enter, are trained in the obligations and duties of the religious life. Brother Henry August is the Director of the Novitiate.

St. Joseph's Normal College for the pedagogical training of those who have completed their Novitiate. Brother Baldwin, Director.

Applications for admission to the Brotherhood, or for the opening of new establishments should be sent to Rev. Brother Joseph, Provincial, Manhattan College, New York City.

PROVINCE OF ST. LOUIS. — Rev. Brother Gerardus, provincial; address: La Salle Institute, Glencoe, Mo.

The Brothers conduct establishments in the archdioceses of Chicago, New Orleans, St. Louis, St. Paul, Santa Fé, and in the dioceses of Kansas City, Mo., Nashville and St. Joseph.

Brothers, 194; Novices, 16; Postulants, 25; Pupils, 4100.

Colleges, 4; High Schools, 6; Parochial Schools, 6; Industrial Training School, 1.

PROVINCE OF SAN FRANCISCO.—Rev. Brother Theodore, provincial; address: St. Mary's College, Oakland, Cal.

The Brothers were established in California in 1868, when on August 11, they took charge of St. Mary's College. The Brothers conduct establishments in the archdioceses of Oregon City and San Francisco, and in the dioceses of Sacramento, Nesqually and Los Angeles.

DOMINICAN FATHERS (O.P.).

PROVINCE (for the eastern part of the U. S.).—Very Rev. L. F. Kearney, S.T.M., O.P., Provincial, Washington, D.C., 515 6th st., S.W.

PROVINCE (for California and Oregon).—Very Rev. Pius Murphy, O.P., Vicar-General, San Francisco, Cal., Bush and Steiner sts.

PROVINCIAL HOUSE: Lyons, France. — Monastery of the Holy Rosary, Hawthorne, P. O., N. Y., archdiocese of New York. Very Rev. Alexander Mercier, O.P., prior. 7 Fathers; 2 Lay Brothers; 2 Tertiaries.

FRANCISCAN FATHERS (O.F.M.).

PROVINCE OF ST. JOHN THE BAPTIST. — Very Rev. Louis Haverbeck, O.F.M., Provincial, Cincinnati, Ohio, 1615 Vine st. Definitors: Very Rev. Raphael Hesse, O.F.M., custos; Revs. Pius Niehaus, O.F.M., Pacificus Winterheld, O.F.M., Hilarius Hoelscher, O.F.M., Philibert Altstaetter, O.F.M.

Fathers, 111; Clerics, 51; School Brothers, 14; Lay Brothers, 48; Tertiary Brothers, 22; Novices, 5; Convents, 5; Residences, 26; Missions and Stations, including Institutions attended to by the Fathers, 68; Novitiate, 1; Ecclesiastical College, 1; Fathers in Rome, 2; at Commissariat, Washington, D. C., 1, (and 1 brother); at Apostolic Delegation, Ottowa, Ont., Can., 1; in the Holy Land 1 (and 1 brother). For Missions and Retreats to be given apply to the Very Rev. Father Provincial.

PROVINCE OF THE SACRED HEART OF JESUS.—Very Rev. Hugoline Storff, O.F.M., Provincial, St. Louis, Mo., Franciscan Monastery, 3140 Meramec st.

Fathers, 183; Clerics, 74; Brothers, 182; Missionaries in China, 2; Fathers in Indian Missions, 18, (in Wisconsin, Michigan, California and Arizona, with Boarding Schools at Keshena, Bayfield and Odanah, Wis., Harbor Springs, Mich., and St. Turibius, Cal., and Indian Day-Schools at Buffalo Bay and Courtes Oreilles, Wis.); Orphanage, 1, (Watsonville, Cal.); Monasteries, 7; Residences, 32; Missions and Stations, including Institutions attended from Monasteries and Residences, 163; House of theological studies, St. Louis, Mo., of philosophical studies at Quincy, Ill., and Indianapolis, Ind.; of rhetorical studies at Chicago, Ill.; Novitiate at Teutopolis; Colleges for classical studies for Students for the Franciscan Order at Teutopolis, Ill., and at Santa Barbara (old mission), Cal., and 1 for classical and commercial studies for other Students at Quincy, Ill.—For Missions and Retreats to be given apply to the Very Rev. Provincial.

To the Province of the Sacred Heart of Jesus belongs: The Commissariate of California and Arizona, established July 22nd, 1896. — Commissary Provincial, Very Rev. Theodore Arentz, O.F.M., res. Watsonville, Cal., St. Francis Orphan Asylum The Commissariate comprises the Franciscan Monastery and Novitiate—Old Mission—Santa Barbara, founded Dec. 4th, 1786 by Spanish Franciscan Missionaries, the Orphanage and Franciscan Residence in Pajaro Valley near Watsonville, the St. Turibius Mission and Indian School in Lake County, the Franciscan Monastery connected with St. Boniface's Church and the Franciscan Residence connected with St. Anthony's Church in San Francisco, the Franciscan Residences at Los Angeles, Fruitvale and Sacramento, Cal., and at Phoenix, Ariz., and the St. Anthony's College near the "Old Mission" Santa Barbara, for Aspirants to the priesthood in the Franciscan Order.

PROVINCE OF THE MOST HOLY NAME OF JESUS, newly founded by decree of Sept. 16th, 1901.—Very Rev. F. Edward Blecke, O.F.M., provincial, Franciscan Monastery, Paterson, N. J.

Fathers, 50; Novices, 16; Lay Brothers, 52; Students of theology, 11; Students of philosophy, 13; Convents, 7; Residences, 4; Seminary, 1; Colleges, 3; Students in Seminary, 70; Students in College, 125.

CUSTODY OF THE IMMACULATE CONCEPTION.—Very Rev. Athanasius Butelli, O.F.M., Superior. Address: Franciscan Monastery, New York City, 151 Thompson st.

Fathers, 22; Clerical Students, 3; Lay Brothers, 8; Convents, 6.

COMMISSARIATE OF THE ASSUMPTION OF THE BLESSED VIRGIN MARY (Polish).—Rev. Stanislaus Jeka, O.F.M., Superior, Pulaski, Wis., diocese of Green Bay.

Fathers, 6; Cleric, 1; Brothers, 14; Novitiate, 1; Ecclesiastical College, 1; Residence, 1; Mission, 1.

FRANCISCAN FATHERS (O.M.C.).

PROVINCE OF THE IMMACULATE CONCEPTION B.V.M. of the Minor Conventuals of St. Francis.—Very Rev. Louis M. Miller, D. D., O.M.C., Provincial, Syracuse, N. Y.

Fathers, 56; Professed Clerics, 33 (Trenton, Albany, Rome, Innsbruck and Cracow); Novices, 11; Scholastics, 12 (Trenton); Lay Brothers, 6; Oblates; 7; Convents and Houses, 17; Outside Stations, 3; Prisons, 3; Hospitals and Institutions, 10.

FRANCISCAN BROTHERS.

THE ST. FRANCIS' MONASTERY OF THE CITY OF BROOKLYN (legal title), Butler st., Brooklyn, N. Y., Brother Raphael, O.S.F., Superior.

The Brothers conduct establishments in the Diocese of Brooklyn.

Professed Brothers, 71; Novices, 12; Academy 1; College, 1; Schools, 14; Pupils, 7,200.

THE POOR BROTHERS OF ST. FRANCIS SERAPHICUS.

GENERAL MOTHERHOUSE at Bleyerheide, Kerkrade, Prov. Limburg, Holland.

This Society was founded December 24, 1857, by Philip Hoever (born 1816, died 1864) principal of St. Peter's parish school, Aachen, Germany. The Brothers were compelled during the "Kulturkampf" to leave Aachen. The first 5 Brothers from Europe arrived in St. Joseph College, Teutopolis, Ill., August 6, 1866. On invitation of the Most Rev. J. B. Purcell, Archbishop of Cincinnati, the Brothers went to Cincinnati to commence a Protectory for Boys in 1868.

PROVINCIAL HOUSE of the Poor Brothers of St. Francis Seraphicus. Novitiate, Postulate and Protectory for boys, Mount Alverno, near Cincinnati, Ohio. Bro. Eusebius, O.S.F., provincial supr. P. O. address, Cincinnati, Ohio, 833 Betts st.

Professed Brothers, 43; Novices, 4; Postulants, 4; Pupils, 180.

CONGREGATION OF THE HOLY CROSS (C.S.C.).

GENERAL MOTHERHOUSE at Paris, France.

PROVINCE OF THE UNITED STATES. — Very Rev. John A. Zahm, C.S.C., Provincial, Notre Dame, Ind.

Professed Priests and Brothers, 222; Novices, 57; Postulants, 97. Total, 376.—University, 1; Seminaries, 2; Professed House, 1; House of Studies for Brothers, 1; Novitiate, 1; Colleges, 5; Congregations, 13; Schools, 5; Industrial School, 1.

FATHERS OF THE HOLY GHOST (C.S.Sp.).

GENERAL MOTHERHOUSE at Paris, 30 rue Lhomond, France.

AMERICAN PROVINCE OF THE FATHERS OF THE HOLY GHOST AND IMMACULATE HEART OF MARY. — Very Rev. A. J. Zielenbach, C.S.Sp., Provincial, Cornwells, Bucks Co., Pa., (*Maud P.O.*).

Professed Priests, 56; Professed Scholastics, 16; Lay Brothers, 26; Lay Novices, 3; Junior Scholastics, 46; Novitiate, 1; Scholasticates, 2; College, 1; Home, 1; Parishes or Missions, 16; Stations, 6; Institution, 1.

BROTHERS OF THE HOLY INFANCY.

Catholic Protectory, West Seneca, N. Y. Boys, 450.

JESUIT FATHERS (S.J.).

NEW YORK-MARYLAND PROVINCE. — Very Rev. Thomas J. Gannon, S.J., Provincial; Rev. James P. Fagan, S.J., Socius; New York City, 30 W. 16th st.

Fathers, 240; Scholastics, 263; Lay Brothers, 163; Novitiate, 1; Scholasticate, 1; Colleges, 9; Residences, 13; Foreign Mission, 1 (Jamaica).

MISSOURI PROVINCE.—Very Rev. Joseph Grimmelsman, S.J., Provincial, St. Louis, Mo., St. Louis University, Grand ave. and Pine st.

Fathers, 209; Scholastics, 199; Lay Brothers, 108; Colleges, 7; Novitiate, 1; Scholasticate connected with St. Louis University, 1; Residences, 5; Foreign Mission, 1 (British Honduras).

CALIFORNIA MISSION.—Very Rev. John P. Frieden, S.J., Superior, San Francisco, Cal., 214 Hayes st.

Fathers, 55; Scholastics, 41; Lay Brothers, 40; Churches, 5; Chapels, 6; Colleges, 2; Novitiate, 1; Residences, 2.

MISSION IN NEW MEXICO AND COLORADO. — Very Rev. Chas. Pinto, S.J., Superior, El Paso, Tex.

Fathers, 47; Scholastics, 36; Lay Brothers, 25; College, 1; Parochial Residences, 7; Non Parochial Residence, 1; Missions and Stations, 82.

NEW ORLEANS MISSION. — Very Rev. W. Power, S.J., Superior, New Orleans, La. Immaculate Conception College, Baronne and Common sts.

Fathers: Resident 100, Elsewhere 13; Scholastics, 79; Lay Brothers. 48. Total Resident, 247.

ROCKY MOUNTAIN MISSION.—VeryRev. Geo. de la Motte, S.J., Superior, Spokane, Wash., Gonzaga College.

Fathers, 51; Scholastics, 63; Lay Brothers, 46; Colleges, 2; Parochial Residences, 5; Missions and Stations, 35.

MISSION OF THE GERMAN PROVINCE. — Very Rev. James A. Rockliff, S.J., Superior, Buffalo, N. Y., Canisius College.

Fathers, 91; Scholastics, 94; Brothers, 90; Colleges, 4; Novitiate, 1; Scholasticates, 2; Churches, 7; Indian Missions, 2.

MARIST FATHERS (S.M.).

AMERICAN PROVINCE. — Very Rev. John B. Descreux, S.M., Provincial, Marist College, Brookland, D. C.

Fathers, 90; Scholastics, 8; Novices, 16; Novitiate, 1; Theological School, 1; Colleges, 5; Parochial Residences, 16; Eccl. Students, 34; Professed Lay Brothers, 8.

SOCIETY OF MARY OF PARIS.

GENERAL MOTHERHOUSE at Paris, France.

PROVINCIAL HOUSE at St. Mary's Convent, Dayton, Ohio. Very Rev. Geo. Meyer, provincial

The Society is composed of priests and brothers. The Religious, known under the name of "Brothers of Mary" conduct establishments in the archdioceses of Baltimore, Chicago, Cincinnati, Dubuque, New York, St. Louis, San Francisco, and in the dioceses of Cleveland, Columbus, Covington, Erie, Louisville, Peoria, Pittsburg, San Antonio, in the Vicariate-Apostolic of the Sandwich Islands, and in the archdiocese of St. Boniface, Man., Canada.

Priests, 9; Brothers, 360; Colleges, 4; High School, 1; Parochial Schools, 39; Pupils, 11,200

LITTLE BROTHERS OF MARY OR MARIST BROTHERS.

MOTHERHOUSE: St. Genis-Laval, Rhône, France.

PROVINCIALHOUSE: Iberville, P. Que., Canada.

This order was founded in 1817 at Lavalla (France) by the Ven. Joseph-Benoit-Marcelin Champagnat and approved in 1863. The object of the order is the education of youth.

The Brothers conduct Schools at Manchester, N. H., Lowell and Lawrence, Mass., and New York.

Brothers, 70; Pupils, 3500.

FATHERS OF MERCY (S.P.M.).

Very Rev. Theophilus Wucher, S.P.M., Prov., New York City, 120 W. 24th st.—Fathers, 19.

FATHERS OF THE PIOUS SOCIETY OF MISSIONS (P.S.M.).

MOTHERHOUSE: SS. Salvatore in Onda Ponte Sisto, Rome. — Very Rev. John Dolan, P.S.M., Superior, New York, 447 E. 115th st. Houses in New York and Brooklyn. Fathers, 8.

OBLATE FATHERS OF THE IMMACULATE CONCEPTION (O.M.I.).

MOTHERHOUSE: Paris, France, 26 rue St. Petersbourg.
Very Rev. Joseph Lefebvre, O.M.I., Provincial, 725 Merrimack sts., Lowell, Mass.
Fathers, 65; Clerics, 12; Novices, 7; Professed Lay Brothers, 27; Churches, 13; Stations, 12; Novitiate, 1; Juniorate, 1; Scholasticates, 2 (1 in Canada). Parochial Schools attached to all Churches.

OBLATE FATHERS OF THE SACRED HEARTS (O.S.H.).

MOTHERHOUSE at Pontigny, Yonne, France. Very Rev. J. M. Fouillet, O.S.H., Superior, Swanton, Vt. Rev. T. M. Aubin, O.S.H., Procurator-pastor.
Fathers, 4; Scholastics, 3; Lay Brother, 1; Apostolic School.

BROTHERS OF OUR LADY OF LOURDES (C. N. D. L.)

MOTHERHOUSE at Oostacker, Belgium. Very Rev. Brother Hilary Mary, C. N.-D. L., General Superior. The congregation was founded by Very Rev. S. M. Gloriux in 1830; it is vowed to the christian education of youth, especially the poor; the care of orphan asylums; the nursing of the sick and old people in hospitals. The congregation and its rule are approved by a decree of His Holiness Pope Leo XIII., dated July 18th, 1892. Cardinal protector, His Eminence D. Svampa.
NOVITIATE at the Institute of Our Lady of Lourdes, South Park, Wash., L. Box 22. Brother Callixtus Mary, C. N.-D. L., Superior.
The Brothers conduct a Hospice, and a boarding and day school at South Park, Wash., and a Protectory for Homeless Boys at Pittsburg and New Derry, Pa.
Brothers, 17; Novices, 3; Homeless Boys, 70.

PASSIONIST FATHERS (C.P.).

AMERICAN PROVINCE. — Very Rev. Stephen Kealy, C.P., Provincial, West-Hoboken, N. J., to whom applications for missions should be sent.
Professed Fathers, 89; Professed Ecclesiastical Students, 63; Professed Lay Brothers, 37; Novices, 14; Postulants, 15; Novitiate, 1; Monasteries or Retreats, 8; Preparatory School, 1.

PAULIST FATHERS (C.S.P.).

MISSIONARY SOCIETY OF ST. PAUL THE APOSTLE IN THE STATE OF NEW YORK (legal title).—Very Rev. George Deshon, C.S.P., Superior, 415 W. 59th st., New York City. 42 Fathers. Scholastic Novices, 30.—The Fathers have Convents in New York, San Francisco Winchester, Tenn., and a College in Washington, D. C.

FATHERS OF THE PRECIOUS BLOOD (C.PP.S.).

SOCIETY OF THE PRECIOUS BLOOD. — Very Rev. Boniface Russ, C.PP.S., Provincial, Celina, Ohio.
Fathers, 82; Novices, 15; Professed Brothers, 79; Mission Stations, 20; Convents, 14; Seminary, 1; Students, 21; College, 1; Students, 120.

ORDER OF PREMONSTRATENSIANS (O.PRAEM.).

PROVINCIALHOUSE at De Pere, Wis. Founded in De Pere, Wis., by Fathers from the Abbey of Heeswijk, Holland. Very Rev. Bernard Pennings, *o.praem.*, Prior.
The Fathers conduct Missions in the archdiocese of Chicago, the dioceses of Green Bay, Grand Rapids and in Canada.
Fathers, 12; Scholastics, 2; Brothers, 4.

REDEMPTORIST FATHERS (C.SS.R.).

BALTIMORE PROVINCE.—Very Rev. William G. Lücking, C.SS.R., Provincial, Baltimore, Md., 114 W. Saratoga st.
Fathers 202; Professed Students, 33; Choir Novices, 14; Professed Lay Brothers, 82; Novice Lay Brothers and Postulants, 35; Students in Preparatory College, 135; Convents, 23; Studendate, 1; Novitiate, 1; College, 1.
Applications for missions, retreats and other similar exercises should be addressed to the Very Rev. Wm. G. Lücking, C.SS.R., 114 W. Saratoga st., Baltimore, Md.
ST. LOUIS PROVINCE. — Very Rev. Daniel Mullane, C.SS.R., Provincial, St. Louis, Mo., 1118 N. Grand ave.

Fathers, 73; Professed Students, 44; Choir Novices, 13; Professed Lay Brothers, 28; Novice and Postulant Lay Brothers, 12; Students in Preparatory College, 100; Convents, 11; Studentate or House of Studies, 1; Novitiate, 1; College, 1.

The Redemptorist Fathers give missions and retreats, for which application should be made at least from three to four months before the date desired, to the Very Rev. Father Provincial, 1118 N. Grand ave., St. Louis, Mo., or to the Rev. Rector of any House.

FATHERS OF THE RESURRECTION (C.R.).

MOTHERHOUSE: Rome, Italy.

Canadian Province: Berlin, Ont., Can.—Very Rev. Wm. Kloepfer, C.R., D.D., Provincial.

American Province: Provincialhouse, Chicago, Ill.—Very Rev. John Kasprzycki, C.R., provincial. Fathers, 21; Brothers, 20.

MISSIONARY FATHERS OF THE SACRED HEART (M.S.C.).

MOTHERHOUSE at Issoudun, France.

CONVENT at Watertown, N. Y.—Very Rev. C. O'Mahony, M.S.C. Superior. Fathers, 4; Students, 22.

CONVENT at Natick, R. I.—Rev. D. Lehane, M.S.C., supr. Fathers, 3.

SALESIAN FATHERS.

MOTHERHOUSE at Turin, Italy. — Very Rev. Michael Borghino, Provincial for America. 1600 Dumont st., San Francisco, Cal. Churches of SS. Peter and Paul and Corpus Christi at San Francisco, Cal., St. Joseph's at Oakland, Cal., and Transfiguration at New York City. Fathers, 11.

BROTHERS OF THE SACRED HEART.

This Congregation of the Brothers of the Sacred Heart was established in Lyons, France, in 1820, by Père André Coindre, of the Society of Missionaries. In 1847, five Brothers, of whom Bro. Athanasius still survives, came over from France at the request of the late Rt. Rev. Bishop Portier of Mobile to take charge of the Parochial Schools and Asylums.

Since then the Congregation has opened new establishments in the diocese of New Orleans, Natchez, Mobile, Natchitoches, Savannah, Trenton, Indianapolis, Manchester, Providence, Boston and about twenty places in Canada.

In September 1900, at a general Chapter of the Congregation held in France, two provinces were formed, one for the United States and the other for Canada. A n vitiate for the province of the U. S. was opened June, 1901 at Metuchen, N. J., the residence of the Provincial, Bro. Osmond, where boys and young men are received and trained for the religious life.

The object of the members of the Congregation is to sanctify themselves by a great devotion to the Sacred Heart and the Christian education of Youth in Schools, Asylums and Colleges.

Brothers in the province of the U. S. 110; Colleges 4; Parochial Schools 10; House of Studies, 1; Novitiate, 1; Pupils about 2497.

MISSIONARY FATHERS OF LA SALETTE (M. S.).

This Congregation approved by our Holy Father Leo XIII., was founded in 1852 at the Shrine of Our Lady of La Salette by His Grace Right Rev. Philibert de Bruillard, D.D., Bishop of Grenoble, a few years after the celebrated Apparition of Our Lady at La Salette, Sept. 19th 1846. The end of the Congregation, in compliance with the teachings of Our Lady in her Apparition, is to labor for the conversion of sinners by preaching missions and retreats; and to combat in a special manner the chief crimes of our age, recalled by the sorrowful voice of the Mother of God at La Salette.

The organization of the Order in America comprises a Vicariate of the United States.

MOTHERHOUSE in the U. S., Hartford, Conn., 85 New Park ave., established in 1892. Very Rev. Clovis Socquet, M.S., Vicar of the Superior General.

Fathers, 11; Lay Brothers, 3.

SOCIETY OF THE DIVINE SAVIOUR (S.D.S.).

MOTHERHOUSE at Rome, Italy.

CONVENT at St. Nazianz, Wis., archdiocese of Milwaukee. Very Rev. Epiphanius Detbele, S.D.S., Superior. Also Fathers in the archdiocese of Oregon City, and diocese of Boise. Fathers, 5; Brothers, 7.

SERVITE FATHERS (O.S.M.).

Founded Aug. 15th 1233, Established in America at Green Bay in 1870.

Rev. H. Crevier, O.S.M., Com. Provincial for the United States. Residence, Chicago, Ill., 1432 Jackson Boulevard. Monasteries at Chicago, Ill., Granville, Wis. and Delta, Colo.

Fathers, 14; Novices and Students,—; Lay Brothers, 11.

REFORMED CISTERCIANS OR TRAPPISTS (O.C.R.)

MOTHERHOUSE at Citeaux, near Dijon, France.

GETHSEMANI ABBEY, Trappist P. O., Nelson Co., Ky.—Right Rev. M. Edmond Obrecht, O.C.R., Abbot. Choir Religious and Novices, 34, of whom 21 are priests; Professed Lay Brothers, 36; Lay Brothers, Novices and Oblates, 10; Family Brothers, 7. In Community, 88.

NEW MELLERAY ABBEY, near Dubuque, Iowa.—Right Rev. Alberic Dunlea, O.C.R., Abbot. Members in the Community, 36, of whom 9 are priests. — The Fathers attend the Church of the Holy Family at New Melleray.

MONASTERY OF OUR LADY OF THE VALLEY, Lonsdale, R. I.
Fathers, 6; Auxiliary Priests, 2; Lay Brothers, 9.

COMMUNITY OF THE CLERICS OF ST. VIATEUR.

The Community of the Clerics of St. Viateur was founded in 1835 by Very Rev. F. L. M. J. Querbes, pastor of Vourles, near Lyons, France. Rules were approved by Pope Gregory XVI. in 1839. First Province erected in America in 1847 by Brothers Champagneur, Fayard and Chrétien at Joliette, archdiocese of Montreal, under Bishop Bourget. The first house in the United States was opened in 1865 by Very Rev. P. Beaudoin, C.S.V., and Brothers A. Martel and J. B. Bernard, who were sent by Very Rev. Fr. Champagneur. It was the parochial school of Bourbonnais, afterwards developed into a flourishing commercial academy with boarders. In 1868 Rev. Thomas Roy, C.S.V., and Brother Guay came from Joliette province and joined the Bourbonnais confreres in the erection of St. Viateur's College, of which Father Roy was first president. The average number of students in those years was 150. The institution was duly chartered and conferred degrees in arts, sciences, business branches etc. In 1882 a new province was erected, the first and so far the only one in the United States, with headquarters at St. Viateur's Novitiate, in Bourbonnais, with Very Rev. C. Fournier, C.S.V., as provincial superior. Three years later provincial headquarters were established in Irving Park, Cook Co. (now Chicago, Ill.), at St. Viateur's Normal Institute. Following the general Chapter of the Institute in August, 1900, Very Rev. Father C. Fournier, C.S.V., was appointed parish priest at Bourbonnais, Ill.; and Very Rev. A. Corcoran, C.S.V., provincial superior. 1 priest and 9 brothers teach Cathedral School, Chicago; 2 parochial school in Bourbonnais, Ill.; 20 brothers and 5 priests are at St. Viateur's College, Bourbonnais; 3 priests are in charge of parishes in the archdiocese of Chicago, and 1 in the diocese of Peoria; 2 other priests assist in parish work. At the Normal Institute are 3 priests, 8 brothers and 20 novices.

VINCENTIAN FATHERS (C.M.).

EASTERN PROVINCE OF THE CONGREGATION OF THE MISSION. — Very Rev. James McGill, C.M., Visitor, St. Vincent's Seminary, Germantown, Philadelphia, Pa. Fathers, 71; Scholastics, 26; Lay Brothers, 15; Novitiate, 1; Scholasticate, 1; Seminaries and Colleges, 2; Parochial Residences, 5; Apostolic School, 1.

WESTERN PROVINCE OF THE CONGREGATION OF THE MISSION. — Very Rev. Thos. J. Smith, C.M., Visitor, Perryville, Mo. Fathers, 84; Scholastics, 40; Novices, 16; Lay Brothers, 17; Postulants, 60.

SOCIETY OF THE DIVINE WORD.

(MISSIONARIES FROM STEIL, HOLLAND.)

MOTHERHOUSE, Steil, Holland. Very Rev. Arnoldus Janssen, S.V.D., Superior General. Founded in 1875. Missions in China, Togo, Argentine, Brazil, Chile, New Guinea; Missionaries, 300; Members of the Society, 2000.

Branch founded in 1899 for the United States: Shermerville, Cook Co., Ill. Rev. J. Peil, S.V.D., supr.

Fathers, 7; Brothers, 29; Novices, 10.

THE XAVERIAN BROTHERS.

MOTHERHOUSE at Bruges, Belgium. Very Rev. J. Chrysostom, Superior General.

The Congregation of the Xaverian Brothers was founded chiefly for America in 1839, by Theodore James Ryken, a teacher by profession. During the early part of his life, he visited this country and seeing the great need of Catholic instructors, he resolved to found a society of young men who would devote their lives to christian education.

In order to find fit subjects, he returned to Europe and laid the foundation of his great work, in Bruges, an important city of Catholic, Belgium.

Before commencing the intended Institute, he visited the reigning Pontiff, at that time, Gregory XVI., disclosed his intentions and obtained the approbation and blessing of the Holy Father.

Fifteen years after the formation of the new society the first mission was introduced into he United States by Most Rev. Bishop Spalding, the late Archbishop of Baltimore, at that time, Bishop of Louisville. In that city the Brothers took charge of two schools and there their chief college and house of studies for the west is situated.

There principal duties of the Brothers are:
1. The management of Colleges, Academies, Porochial, Industrial, Night and Sunday schools.
2. They superintend homes, for poor boys.
3. They assist the Rev. Pastors in several ways: by preparing boys for First Holy Communion and Confirmation; by attending to the Sanctuary boys; by forming Sodalities for young men and students and by instructing junior choirs.

At present the Brothers have houses in the following places:
1. In the archdiocese of Baltimore: College, 1; Normal School, 1; Novitiate, 1; Industrial School, 1; Home for poor boys, 1; Parish School, 1.
2. In the archdiocese of Boston: Normal College, 1; House of Studies for Aspirants for the Brotherhood, 1; Parish Schools, 5.
3. In the diocese of Richmond: College, 1; Academies, 5.
4. In the diocese of Springfield, Mass.: Industrial School, 1; Parish School, 1.
5. In the diocese of Wheeling, W. Va.: One High School.
6. In the diocese of Newark, N. J.: One School.

Rev. Brother Dominic, Provincial; Brothers, 250.

RELIGIOUS ORDERS OF WOMEN.

SISTERS OF ST. AGNES.

MOTHERHOUSE AND NOVITIATE at 160 E. Division st., Fond du Lac, Wis. Mother Mary Agnes, Superior General.

Founded at Fond du Lac, Wis., August 1, 1870. The Sisters conduct establishments in the archdioceses of Chicago, Milwaukee, New York, in the dioceses of Cleveland, Concordia, Fort Wayne, Green Bay, Marquette, Pittsburg.

Sisters, 265, (in Sanitarium, 20); Novices, 10; Postulants, 25; Hospital, 1; House for Emigrants, 1; Parochial Schools, 42; Music Academy, 1; Pupils, 5600.

SISTERS OF ST. ANN.

MOTHERHOUSE at Lachine, P.Q., Canada.

The Sisters conduct in the United States establishments dependent from Lachine, in the archdiocese of Boston, in the dioceses of Albany, Providence, Springfield, Vancouver's Island, in the Prefecture Apostolic of Alaska. Provincial House in the United States at Marlboro, Mass.

Sisters in U.S., 175; Pupils, 8181.

APOSTOLINE SISTERS.

Founded August 15, 1884, at Loda, Ill., by Rev. Louis Heidemann with the permission of Rt. Rev. Spalding. The object of the Order is the education of youth. Mother Aloysius, supr.

SISTERS OF CHARITY OF ST. AUGUSTINE.

MOTHERHOUSE at Lakewood, Cleveland, Ohio. Sister Mary Ambrose, supr.

Established in 1850 by Sisters from Boulogne, Europe. The Sisters conduct establishments in the diocese of Cleveland.

Sisters, 93; Novices, 16; Postulants, 5; Orphans, 455; Patients, 115.

CONGREGATION OF THE ASSUMPTION B.V.M.

MOTHERHOUSE at Nicolet, P.Q. Founded in 1853.

The Sisters conduct parochial schools in the dioceses of Springfield and Hartford.

Sisters, 39; Pupils, 2310.

LITTLE SISTERS OF THE ASSUMPTION.

MOTHERHOUSE at Rue Violet, Grenelle, Paris, France.

CONVENT at 312 E. 15th st., New York City. Founded in 1891. Sister Marie du Christ, supr.

The Little Sisters nurse the sick poor in their own homes, night and day; they do the cleaning, cooking, take care of the children, and endeavor to keep the family together while nursing the sick member. They accept no pay from their patients, not even their food; and the poorer the case, the more certain it is to receive immediate attention, without regard to creed or nationality. Also a new foundation (1900), at 125 W. 130th st., New York City. Sister Marie St. Vincent, supr.

Professed Sisters, 21; Postulants, 4.

SISTERS OF ST. BENEDICT.

Right Rev. Boniface Wimmer, O.S.B., after having succeeded in firmly establishing the monks of the Order of St. Benedict in the United States in the year 1846, introduced into this country the nuns of the same Order, and his efforts were crowned with success. In 1852 the first colony of Benedictine Sisters came to this country from Eichstaedt, Bavaria, and settled in St. Mary's, Elk Co., in the Diocese of Erie, Pa. Here the first Convent of the Order was established July 22, of the same year, and named St. Joseph's. From here a number of Independent Convents were established over the United States.

ST. JOSEPH'S CONVENT, St. Mary's, Elk Co., Pa. Mother M. Paulina, supr. The Sisters have an Academy and 6 branchhouses in the diocese of Erie. St. Joseph's Convent is the Motherhouse and cradle of the Benedictines in this Country.
Professed Sisters, 75; Novices, 6; Postulants, 6; Pupils, 1529.

☐ST. BENEDICT'S CONVENT, Erie, Pa. Mother M. Josepha, supr. Established June 21, 1856 (from St. Mary's). The Sisters have establishments in the diocese of Erie.
Sisters, 72; Novices, 8; Pupils, 1 58.

ST. GERTRUDE'S CONVENT, Ridgely, Md. St. Scholastica's Convent, Newark, N. J., was established in 1857: the Motherhouse was transferred to Ridgely in 1888.
The Sisters have branchhouses in Newark, N. J., and Wilmington, Del.
Professed Sisters, 49; Novices, 3; Postulant, 1; Pupils, 575.

ST. BENEDICT'S CONVENT, St. Joseph; Stearns Co., Minn., diocese of St. Cloud. Mother Cecilia Kapsner, O.S.B., priorress. Established in 1857 (from St. Mary's, Pa.). The Sisters conduct establishments in the archdiocese of St. Paul, and in the dioceses of Duluth, Fargo, La Crosse, Nesqually and St. Cloud.
Sisters, 307; Novices, 21; Postulants, 26; Orphans, 116; Patients, 838 during the year; Pupils, 6665.

ST. WALBURG'S MONASTERY OF BENEDICTINE SISTERS, 12th st., Covington, Ky. Mother Walburga, O.S.B., priorress. Established in June 1859 (from Erie). Connected with the Monastery is St. Walburg's Academy and Boarding School. Sister Hilary, dir. Pupils, 100. The Sisters are in charge of the Parochial Schools at St. Joseph's and St. Benedict's, Covington, Erlanger, Latonia, Sanfordtown and the Orphan Asylum on Lexington Pike.
Sisters, 65; Novices, 12; Postulants, 3; Pupils, 900.

ST. BENEDICT'S AND ST. SCHOLASTICA'S CONVENT, 333 N. Market st., Chicago, Ill. Established August 1, 1869 (from Erie). The Sisters have establishments in the archdioceses of Baltimore and Chicago, and in the diocese of Denver.
Sisters, 74; Novices, 6; Postulants, 4; Pupils, 1291.

MT. ST. SCHOLASTICA'S CONVENT, Atchison, Kansas. Mother Aloysia Northman, O.S.B., priorress. Established November 8, 1863 (from St. Joseph, Minn.). The Sisters have establishments in the dioceses of Concordia, Davenport, Lincoln and Leavenworth.
Professed Sisters, 103; Novices, 11; Postulants, 8; Pupils, 1539.

ST. WALBURGA'S CONVENT, Elizabeth, N. J. Established 1868 (from Newark). The Sisters have 4 branch-houses, 7 parochial schools, 1 Academy.
Professed Sisters, 37; Novices, 8; Pupils, 800.

MOTHERHOUSE, ST. MARY'S CONVENT, 832 Church ave., Allegheny, City, Pa., diocese of Pittsburg. Mother Adelgunda, supr. The Sisters conduct parochial schools.
Sisters, 66; Pupils, 1500.

ST. BENEDICT'S CONVENT, 2824 Dauphin st., New Orleans, La. Sister Justina O.S.B., priorress. Established 1870 (from Covington, Ky.). The Sisters have establishments in the archdiocese of New Orleans.
Sisters, 45; Novices, 15; Pupils, 200.

ST. MARY'S CONVENT, Nauvoo, Ill. Established 1874 (from Chicago). Mother M. Ottilia Hoeveler, O.S.B., supr. Independent since 1879. The Sisters have establishments in the diocese of Peoria.
Sisters, 40; Novices, 4; Postulants, 6; Boarders, 80; Day Pupils, 70.

ST. EDITH'S CONVENT, Bristow, Va. Mother Alphonse Bliley, O.S.B., supr. Motherhouse established 1875. The Sisters have establishments in the diocese of Richmond. The Motherhouse was transferred from St. Mary's Benedictine Institute, Richmond, November, 21, 1901.
Sisters, 39; Novices, 4; Pupils, 256.

HOLY NAME CONVENT, San Antonio, Fla. Established 1889 (from Allegheny City). The Sisters have 2 parochial schools and 1 Academy in the diocese of St. Augustine.
Sisters, 10; Pupils, 80.

INSTITUTE OF THE SACRED HEART, Duluth, Minn. Established 1892. The Sisters have 6 parochial schools, 1 Academy, 5 Hospitals and 1 Orphan Asylum in the diocese of Duluth.
Sisters, 130; Postulants, 23; Pupils, 1500.

ANNUNCIATION CONVENT, Nebraska City, Nebr., diocese of Lincoln. Established from Atchison. The Sisters conduct 1 Academy and 1 parochial school in the diocese of Lincoln.
Sisters, 7; Pupils, 50.

BENEDICTINE CONVENT OF THE SACRED HEART (Bohemian), 742 W. 18th place, Chicago, Ill. Founded 1895. Rev. Mother Nepomucene Jaeger, O.S.B., priorress. The Sisters have a school in the archdiocese of Chicago and an Orphanage.
Sisters, 23; Postulants, 3; Pupils, 300; Orphans, 30.

ST. SCHOLASTICA'S CONVENT, O.S.B., Colton, Wash. Founded in 1882 by Sisters from Sarnen, Switzerland. The Sisters conduct establishments in the dioceses of Boise and Nesqually.
Sisters, 35; Candidates, 2.

CONVENT OF THE IMMACULATE CONCEPTION B.V.M., Ferdinand, Ind. Mother M. Scholastica, supr. Established Aug. 20, 1867, by the Rev. F. Chrysostom Foffa, of St. Meinrad's Abbey, Spencer Co., Ind. The Sisters conduct schools in the diocese of Indianapolis.
Sisters, 90; Novices, 15; Postulants, 3. Pupils, 2120.

CONVENT QUEEN OF ANGELS, Mt. Angel, Ore. Motherhouse of the Sisters in Oregon (independent). Founded in 1882. Mother M. Agatha, supr. Connected with the Convent is Mt. Angel Academy. The Sisters also conduct several schools in the archdiocese of Oregon.

Sisters, 70; Novice, 1; Pupils, 495.

ST. SCHOLASTICA'S CONVENT, Shoal Creek, Ark. Mother Meinrada Lex, supr. Established 1879 (from Ferdinand). The Sisters conduct schools in the dioceses of Little Rock Kansas City, Mo. and Indian Territory.

Sisters, 72; Novices, 8; Postulants, 4; Pupils, 840; Boarders, 12.

NAZARETH CONVENT, Sacred Heart Mission, Oklahoma. Founded in 1884 by Sisters from the Motherhouse of Our Lady of Belloe, France. The Sisters take care of the Household Department of the Sacred Heart College. Sisters, 6.

MOTHERHOUSE AND NOVITIATE at St. Joseph's Retreat, Guthrie, Oklahoma. Mother M. Joseph, prioress.

St. Joseph't Monastery of Benedictine Sisters war incorporated in 1897 under the legal title of the Congregation of the Sacret Hearts. Established in 1891 by Sisters from Iowa. The Sisters conduct establishments in the Vicariate of Indian Territory.

Professed Sisters, 28; Novices, 4; Postulants, 2; Pupils, 800.

BENEDICTINE CONVENT of St. Joseph, Vermillion, S. Dak. Mother Mary Mathilde Catani, prioress. Sister Flavia, assistant.

Sisters, 84; Novices, 8.

BENEDICTINE SISTERS OF PERPETUAL ADORATION.

MOTHERHOUSE AND NOVITIATE at St. Scholastica's Benedictine Convent of the Perpetual Adoration (independent), Clyde, Mo. Mother M. John Evangelist, supr. Established in 1874 from Maria Rickenbach, Switzerland. The Sisters conduct establishments in the diocese of St. Joseph, Mo. The main occupation of these Sisters is the Perpetual Adoration of the Most Blessed Sacrament day and night, and the artistic embroidering and making up of all kinds of church vestments.

Sisters, 68; Novices, 5; Postulants, 5; Oblates, 8.

OBLATE SISTERS OF ST. BENEDICT (Olivetaner).

GENERAL MOTHERHOUSE at the Immaculate Conception Convent, Marie Rickenbach, Switzerland.

MARIA STEIN CONVENT, Jonesboro, Arkansas. Sister M. Edward, supr. Established from St. Scholastica's Convent The Sisters conduct establishments in the dioceses of Dallas and Little Rock and in the archdiocese of St. Louis.

Sisters, 56; Pupils, 422; Orphans, 14.

SACRED HEART CONVENT, Yankton, S. Dak. In 1880 Sisters from Rickenbach, Canton Unterwalden, Switzerland, came to Maryville, Mo., and started a Convent of their Order. In 1884 they built a Convent at Zell, Hand Co., S. Dak., for a Novitiate and Perpetual Adoration; in 1886 they moved to Yankton, S. Dak.; in 1889 the Novitiate was also taken to the Motherhouse. The Sisters conduct establishments in the diocese of Sioux Falls.

Sisters, 71; Novice, 1; Postulant, 1; Pupils, 640.

ST. MARTIN'S CONVENT, Sturgis, S. Dak. Mother M. Angela, supr. Founded in 1888 by Sisters from Switzerland. The Sisters conduct establishments in the diocese of Lead.

Sisters, 46; Novices, 4; Candidates, 5; Pupils, 390; Patients, 418.

SISTERS OF NOTRE DAME DE BON SECOURS.

GENERAL MOTHERHOUSE at Troyes, France.

CONVENT at 1195 Lexington ave., New York City. Sister Philothee, supr.

Established in 1882 by Sisters from Troyes, France, where the Motherhouse was begun by Rev. Paul Sebastian Millet, who was the founder of this religious Order in 1840. The Sisters devote themselves to the care of the sick in their own homes. They undertake any kind of nursing for physical or mental diseases, without distinction of creed. The Community has no fixed term for the Sisters services, however the families are expected to do what they can toward supporting the Institution, the poor being attended free of charge; consequently the Community has no other support than what the Sisters receive in private nursing.

Sisters, 30

SISTERS OF BON SECOURS.

GENERAL MOTHERHOUSE at Paris, France. Established at Paris in 1822 by Archbishop De Quélen, late Archbishop of Paris, and introduced into this country by His Eminence, Cardinal Gibbons in 1881.

CONVENT at 2000 Baltimore st., Baltimore, Md. The Sisters care for the sick, rich and poor, in their homes. Sister Urban, supr.

Sisters, 27.

SISTERS OF THE BL. SACRAMENT FOR INDIANS AND COLORED PEOPLE.

MOTHERHOUSE AND NOVITIATE at Cornwells, Maud P.O., Pa. Mother M. Katharine, superioress.

The Congregation was founded in 1889. The object of the Institute is the elevation and christianization of the Indians and Colored races. The works of the Institute will embrace the charge of schools and orphanages, the nursing and visitation of the sick, the instruction of adults in the principles of Christian Doctrine. The Holy Providence House attached to the Novitiate and Motherhouse shelters 165 children. The Sisters have also a Convent with Industrial School for Pueblo Indians at Santa Fe, N. Mex. and an Institute at Rock Castle, Va.

Professed Sisters, 79; Novices, 20; Postulants, 4.

DISCALCED CARMELITES.

MONASTERY at Baltimore, Md., Caroline and Biddle sts. Mother Raphael, prioress. (This Convent is the Motherhouse for the United States; but each Monastery is independent). Founded in 1790 from Antwerp and Hoogstraten, Belgium.

Sisters, 18; Novice, 1.

MONASTERY at St. Louis, Mo., 18th and Victor sts. Mother Mary Joseph of Infant Jesus, superior. Founded in 1863 from Baltimore.

Sisters, 16; Out-Sisters, 3.

MONASTERY at New Orleans, La., 1236 North Rampart st. Address: Rev. Mother prioress. Founded in 1877 from St. Louis.

Professed Cloistered Nuns, 19; Professed tertiary Out-sisters, 4.

MONASTERY OF THE DISCALCED CARMELITES, 61 Mt. Pleasant ave., Roxbury, Boston, Mass. Rev. Mother Beatrice of the Holy Spirit. Founded in 1890 from Baltimore.

Sisters, 12.

MONASTERY OF THE DISCALCED CARMELITES, 1518 Poplar st., Philadelphia, Pa. Rev. Mother Gertrude of the Heart of Jesus, prioress. Founded in 1901 from Boston.

Sisters —.

SISTERS OF CHARITY OF ST. VINCENT DE PAUL.

MOTHERHOUSE at St. Joseph's Academy, Emmitsburg, Md. Mother Margaret O'Keefe, supr.

The Sisters of Charity (Filles de la Charité, Daughters of Charity) were founded in Paris in 1633, by St. Vincent de Paul, aided by Mademoiselle Louise le Gras. As their name indicates, the Sisters take charge of works of charity in general. The members are not bound by perpetual vows, but on March 25, of each year take the simple vows of religion. They are governed by a Mother General, who resides in Paris, and is subject to the Superior-General of the Priests of the Congregation of the Mission.

The Sisters of Charity of the United States were founded by the saintly Mother Eliza A. Seton. This devoted lady was the daughter of Protestant parents in whose faith she was educated. She received the gift of faith in 1805 at Rome, Italy, and on July 31st, 1809 she established at Emmitsburg, Md., a community which she called Sisters of Charity of St. Joseph. Her first companions were Misses Cecilia O'Conway and Mary Murphy, both of Philadelphia. Mother Seton and her ecclesiastical superiors having determined to found the community on the plan of the Daughters of St. Vincent de Paul, applied to France for Sisters to aid the undertaking. The Mother General consented and four sisters were deputed to come to America and take charge of the work; but their journey was prevented by the government of Bonaparte, which refused to permit the Sisters to leave France. A copy of the French rule was however, obtained, and the sisters began to observe it with certain modifications suited to the circumstances of the country. The saintly Mother Seton passed to her reward January 4, 1821. In 1850 a union was effected between St. Joseph's Sisterhood at Emmitsburg, and the Daughters of Charity in Paris, and on December 8th, 1850 the Community of Emmitsburg assumed the habit worn by the Sisters in France.

GENERAL MOTHERHOUSE at 140 Rue du Bac, Paris, France.

CENTRAL HOUSE AND NOVITIATE at St. Joseph's Academy, Emmitsburg, Md.

The Sisters conduct establishments in the archdioceses of Baltimore, Boston, Chicago, Milwaukee, New Orleans, Philadelphia and San Francisco and in the dioceses of Albany, Alton, Buffalo, Dallas, Detroit, Grand Rapids, Harrisburg, Indianapolis, Kansas City, Mo., Mobile, Monterey and Los Angeles, Nashville, Natchez, Richmond, Rochester, St. Joseph, Syracuse and Wilmington. Mother Margaret O'Keefe, supr.

Sisters, 1679; Academy 1; Hospitals, 39; Orphanages, 31; Infant Asylums, 13; Industrial Schools, 8; Parochial Schools, 31; Pupils, 9223.

MOTHERHOUSE at Mt. St. Vincent-on-Hudson, New York.

As early as 1817 the Sisters of Charity of Emmitsburg, Md., were called to New York, where their first duty was the care of the orphans. But three Sisters came to form the New York branch, Sister Rose White and 2 others. When this branch numbered 33 Sisters it seemed desirable to form an independent and separate Community of which Sister Elisabeth Boyle, who succeeded Sister Rose was chosen first Mother superior in 1846. (The Academy of Mt. St. Vincent dates is origin from Sept. 13, 1847.) Mother Mary Melita, the present Mother superior is the eighth Mother.

The Sisters conduct establishments in the archdiocese of New York, and in the dioceses of Albany, Brooklyn, Harrisburg, Hartford, Newark, Providence.

Sisters, 1230; Novices, 91; Postulants, 12; Academies, 26; Parochial Schools, 62; Pupils, 44,900; Orphan Asylums, 5; Orphans, 1825; Girls in Homes, 420; Hospitals, 6; Patients treated during the year, 11,807; Home for Aged Poor, 1; aged poor, 274; Pupils in Industrial Schools and Protectory, 1237; Foundling Hospital, 1; foundlings, 3274; Needy and Homeless Mothers, 536; Retreat for Insane, 1; patients, 60.

SISTERS OF CHARITY.

MOTHERHOUSE at Mt. St. Joseph, Ohio, near Cincinnati. Mother Sebastian, supr.

The "Sisters of Charity of Cincinnati, Ohio", are a branch of the Community founded by Mother Seton at Emmitsburg, Md. In 1850, when the Emmitsburg Sisters affiliated with France, the Community in Cincinnati, not wishing to adopt the French dress and customs, became independent. The Sisters have Branchhouses in Ohio, Michigan, Colorado, New Mexico and West Virginia.

Sisters, 530; Novices, 60; Postulants, 15; Parochial Schools, 50; Hospitals, 7; Orphan Asylums, 2; Infant Asylum, 1; Academies, 4; Pupils, 17,500; Orphans and Foundlings, 700.

MOTHERHOUSE at St. Elisabeth's Academy, Convent Station, N. J. Mother M. Xavier, supr.

Established in Newark Sept. 30, 1859, by Rt. Rev. J. R. Bayley, who applied to Mt. St. Vincent for Sisters to begin the foundation. The two members chosen for this work were Mother M. Xavier, the present superioress, and Sister M. Catherine, the Mother assistant. The Sisters occupied first the Ward Mansion, Newark, N. J., but finding it ill adapted for the purpose of a novitiate and boarding school purchased the Chegaray Mansion, Madison, N. J., of which they took possession in 1860. Finding the distance from the railroad station to be a disadvantage to the schools, the Sisters built a new Convent and Academy at Convent Station in 1878, where the Motherhouse is located. The Sisters have establisments in the archdiocese of Boston and in the dioceses of Harrisburg, Hartford, Newark, Trenton.

Sisters, 850; Novices, 100; Postulants, 22.

MOTHERHOUSE at St. Joseph's Academy, Greensburg, Pa. Mother M. Blanche, supr.

Founded in 1870 by Sisters from Mt. St. Joseph, Cincinnati, Ohio. The Sisters conduct Academy and Seminary in connection with the Motherhouse, Foundling Asylum in Pittsburg, Pa., one Hospital and have 19 Branchhouses in the diocese of Pittsburg.

Sisters, 250; Novices, 50; Pupils, 7,500.

MOTHERHOUSE at St. Mary's Academy, Leavenworth, Kans. Mother Mary Regis, supr.

The Sisters conduct establishments in the archdiocese of Santa Fé, dioceses of Denver Helena and Leavenworth.

Sisters, 390; Patients, 6000 yearly; Orphans, 430; Pupils, 4500.

SISTERS OF CHARITY (Gray Nuns).

MOTHERHOUSE at 39 rue Guy, Montreal, P.Q.

The Sisters conduct establishments in the archdioceses of Boston and St. Paul, in the dioceses of Cleveland, Fargo, Manchester, Newark and Springfield.

Sisters in U. S., 150; Orphanages, 6; Orphans, 820; Hospitals, 4; Schools 6; Pupils, 3,000.

MOTHERHOUSE at the Hospital, St. Hyacinth, P.Q.

The Sisters conduct in the United States establishments in the dioceses of Portland and Manchester.

Sisters, 66; Orphanages, 4; Hospitals, 2; Kindergartens, 2; Patients, 97; Orphans, 350; Children, 395.

MOTHERHOUSE at Quebec, P.Q.

The Sisters have three establishments in the United States: one Orphan Asylum and two schools at Fall River, Mass.

Sisters, 18; Lay Sisters, 8; Helpers, 6; Young ladies teaching, 5; Orphanage, 1; Orphans, 300.

CONGREGATION OF THE SISTERS OF CHARITY OF THE BLESSED VIRGIN MARY.

MOTHERHOUSE AND NOVITIATE, at St. Joseph's Convent, Mount Carmel, Dubuque, Iowa. Mother Mary Gertrude Regan, B.V.M., superior general.

The Congregation of the Sisters of Charity of the Blessed Virgin Mary was founded in Philadelphia, Pa., on November 1st, 1833, by the Very Rev. Terence James Donoghoe, and Mother Mary Francis Clarke, who was also its first Superior General. This office, she held, with the sanction of the Holy See, and the unanimous vote of the entire Congregation, until her happy death, Dec. 4th, 1887. The Sisters of Charity of the Blessed Virgin Mary devote themselves exclusively to the education of youth in parochial and high schools and Academies.

They conduct schools in the archdioceses of Chicago, Dubuque, Milwaukee, San Francisco and in the dioceses of Davenport, Denver, Kansas City, Lincoln, Peoria, Sioux City and Wichita.

The Novices receive their religious and normal training in St. Joseph's Novitiate, Mt. Carmel.

Sisters, 1250; Novices, 88; Postulants, 16; Academies, 15; Schools, 55; Pupils, 20,767. 59 Mission Convents besides the Motherhouse.

SISTERS OF CHRISTIAN CHARITY.

GENERAL MOTHERHOUSE at Paderborn, Germany.

MOTHERHOUSE FOR THE U. S. at Mallinckrodt Convent, 176 S. Meade st., Wilkesbarre, Pa. Mother Regina Le Claire, prov. supr.

Established in 1874 by Sisters from Paderborn. The Sisters conduct establishments in the archdioceses of Baltimore, Chicago, Cincinnati, Dubuque, New Orleans, New York, Philadelphia, St. Louis and St. Paul, and in the dioceses of Albany, Belleville, Brooklyn, Detroit, Harrisburg, Newark, Scranton, Sioux City and Syracuse.

Sisters, 592; Novices, 49; Postulants, 40; Academies, 2; Pupils, 240; Parochial Schools, 51; Pupils, 15,380; Orphan Asylums, 2; Orphans, 282; Industrial School for girls, 1.

SISTERS OF CHARITY OF NAZARETH.

MOTHERHOUSE at Nazareth, Ky., diocese of Louisville. Mother Helene Toomey, supr.

This Community was founded in 1812, by a few pious American ladies. The Rt. Rev. J. B. M. David, Coadjutor to the Rt. Rev. B. J. Flaget, Bishop of Bardstown, obtained for them the Rule given by St. Vincent de Paul to the Sisters of Charity in France and trained them in the practice of the same. Mother Catherine Spalding, a relative of the late Most Rev. Archbishop of Baltimore and of the present Bishop of Peoria, was the first Superioress

The Sisters conduct establishments in the archdioceses of Baltimore, Boston, and in the dioceses of Columbus, Covington, Little Rock, Louisville, Nashville, Natchez, Richmond.

Sisters, 573; Novices, 32; Postulants, 22; Homes, 2; Hospitals, 4; Infirmaries, 3; Academies, 16; Pupils, 17 4; Orphan Asylums, 6; Orphans, 500; Parochial Schools, 45; Pupils, 8010.

SISTERS OF CHARITY OF OUR LADY, MOTHER OF MERCY.

MOTHERHOUSE at Tilburg, Holland, Mother Leocritia, gen. supr.

The Congregation was founded in 1832 by the Most Rev. John Zwyzen, Archbishop of Utrecht. The Motherhouse is established at Tilburg, Holland, and has branch houses in Holland, Belgium, England, the United States, and in the East and West Indies. The aim of the Congregation is the education of youth, the care of the sick, aged, and orphans. The Sisters have recently taken charge of the Lepers in Paramaribo, Dutch Guiana. The order was approved by Pope Gregory XVI, and confirmed by Pius IX. The Sisters conduct 95 houses with 2247 Sisters and 477 novices.

The Sisters conduct schools at Willimantic, Taftville and Baltic in the diocese of Hartford

Sisters, 66; Pupils, 1637.

SISTERS OF CHARITY OF PROVIDENCE.

GENERAL MOTHERHOUSE at Montreal, P.Q., 797 Rue Sainte-Catherine. Founded March 25, 1843.

The Sisters conduct establishments dependent on Montreal House in the dioceses of Burlington and Manchester.

Sisters, 51; Hospital, 1; Orphan Asylums, 3; Orphans, 395; Pupils, 472; Patients, 88.

PROVINCE OF THE SACRED HEART. Provincial House for the State of Washington at Vancouver, Wash. Founded Dec. 8, 1856. The Sisters conduct establishments in the diocese of Nesqually.

Sisters, 215; Hospitals, 8; Orphan Asylums, 2; Academies, 6; Pupils, 933.

PROVINCIAL HOUSE for Oregon at St. Vincent's Hospital, Portland, Oregon. Motherhouse at Montreal. The Sisters conduct Hospitals at Portland and Astoria.

Sisters, 50.

SISTERS OF CHARITY, SERVANTS OF THE POOR.

PROVINCIAL HOUSE for Montana and Idaho at Missoula, Mont. Motherhouse at Montreal. The Sisters conduct establishments in the dioceses of Boise and Helena.

Sisters, 97; Pupils, 556; Patients during the year, 1892.

POOR CLARES.

The first Poor Clares came from Rome, Italy, to this country October 11, 1875, and opened a House on Wilson st. and Broadway, Cleveland. The House in Omaha, Nebr., was opened Aug. 15, 1878, the House in New Orleans, La., in June 1885, and the House in Evansville, Ind., Aug. 12, 1897.

MONASTERY of St Clare, Hamilton and 29th sts., Omaha, Nebr.

Professed Sisters, 21; Novices, 5; Postulant, 1.

ST. CLARE'S MONASTERY, Magazin st. and Henry Clay ave., New Orleans, La. Founded by Sisters from Omaha, in 1885.

Professed Sisters, 10; Novices, 2; Postulant, 1.

MONASTERY OF ST. CLARE, Kentucky ave. Evansville, Ind. Founded by Sisters from Omaha, Nebr., in 1897. Dedicated by Rt. Rev. Bishop F. S. Chatard, Aug. 12, 1897. Mother Mary Magdalen Bentivoglio, abbess.

Professed Sisters, 12; Novices, 2; Postulants, 3.

MONASTERY at 246 Perry st., Cleveland, Ohio. Founded in 1877 by Sisters from Germany. The German Poor Clares came to this country December 15, 1877, and the Sisters who made the first foundation in Cleveland left the House to the German Poor Clares Febr. 26, 1878.
Professed Sisters, 18; Novice, 1; Postulants, 2.

MONASTERY OF POOR CLARES, cor. 53d and Laflin sts., Chicago, Ill. Mother M. Veronica, abbess. Founded April 29, 1893, by Sisters from Cleveland, Ohio.
Professed Choir Sisters, 17; Professed Lay Sisters, 6; Novices, 2; Postulant, 1.

FAITHFUL COMPANIONS OF JESUS.

GENERAL MOTHERHOUSE at Paris, France.
St. Joseph's Convent at Fitchburg, Mass. Mother Philomena Higgins, supr.
Sisters, 19; Novices, 7; School, 1; Boarding School, 1; High School, 1; Pupils, 780.

DAUGHTERS OF THE CROSS.

MOTHERHOUSE at Lambezellec, near Brest, in France.
This Community was founded by St. Francis de Sales.
PROVINCIAL HOUSE AND NOVITIATE at Shreveport, La., St. Vincent's Academy.
The Sisters conduct establishments in the diocese of Natchitoches.
Sisters 52; Academies 3; Parochial Schools 5; Pupils 500.

SISTERS OF THE DIVINE COMPASSION.

MOTHERHOUSE at Good Counsel, White Plains, N. Y. Mother M. Veronica, R.D.C., Superioress General.
Founded in 1873 by Rt. Rev. Mgr. Preston, D.D., LL.D., Protonotary Apostolic.
Their special work is the moral, mental and manual training of young girls.
Sisters, 30.

SISTERS OF ST. DOMINIC.

MOTHERHOUSE at St. Catherine's Convent, Springfield, Ky.
Founded in 1822 by Rev. Thomas Wilson, O.P., and the oldest of the Dominican Houses for Sisters of the Order in the United States. Mother Agnes, prioress. The Sisters conduct establishments in the archdiocese of Boston, and in the dioceses of Alton, Louisville, Nashville.
Professed Sisters, 140; Novices, 8; Postulants, 5; Academies, 4; Parochial Schools, 9. Total number of pupils taught by the Congregation of St. Catherine of Sienna, 2354.
MOTHERHOUSE AT ST. MARY'S OF THE SPRINGS (*Shepard P.O.*), Ohio. Mother Vincentia, Mother-General.
Founded in 1830 by Sisters from St. Catherine's, Springfield, Ky. The Sisters conduct establishments in the archdiocese of New York and in the dioceses of Columbus and Hartford.
Sisters, 167; Novices, 21; Postulants, 12; Pupils, 4150.
ST. CECILIA'S CONVENT, Nashville, Tenn. Sister Frances, supr.
Founded in 1860 by Dominican Sisters from St. Mary's, Somerset, Perry Co., Ohio. The Sisters conduct establishments in the diocese of Nashville.
Sisters in Community, 78; Novices, 9; Pupils, 850; Orphans, 80.
SACRED HEART CONVENT, Galveston, Texas. Founded from Shepard, Ohio.
Sisters, 48; Novices, 3; Postulants, 4.
MOTHERHOUSE at the Convent of Our Lady of the Sacred Heart, West Springfield, Ill. Mother Thomasina Simpson, supr.
Founded in 1873 at Jacksonville, Ill., by 6 Dominican Sisters, formerly members of the Convent of St. Catharine of Sienna, Springfield, Kentucky. Owing to the limited dimensions of the old institution it was found necessary to establish a new Motherhouse in 1893. This is known as the Convent of Our Lady of the Sacred Heart, situated in the City of Springfield. The Sisters conduct establishments in the dioceses of Alton, Belleville and Peoria.
Sisters, 90; Pupils, 2315.

MOTHERHOUSE at San Rafael, Cal.
Founded in 1850 by Mother Mary Goemaere of the Dominican Convent, Paris, France, and Mother Louise O'Neill from Somerset, Ohio. The Sisters conduct establishments in the archdiocese of San Francisco.
Sisters, 124; Pupils, 1440.

MOTHERHOUSE AND NOVITIATE OF THE SISTERS OF THE III. ORDER OF ST. DOMINIC, forming the Congregation of the Holy Rosary, at St. Clara's Convent, Sinsinawa Mound, Wis.
Founded in 1847 by Very Rev. S. C. Mazzuchelli, priest of the Order of St. Dominic. Mother M. Emily Power, O.S.D., Mother General.
The Sisters have Branchhouses in the archdioceses of Baltimore, Chicago, Dubuque, Milwaukee, St. Paul, and in the dioceses of Denver, Green Bay, Kansas City, Mo., Lincoln, Omaha, Peoria.
Sisters, 620; College, 1; Academies, 7; Parochial Schools, 34; Pupils, 12,000

MOTHERHOUSE at Montrose and Graham aves., Brooklyn, N. Y. Mother M. Antonina Fischer, supr.

Founded in 1853 by 4 Sisters from Holy Cross Convent, Ratisbon, Bavaria. The Sisters have a Novitiate at Amityville, L. I., N. Y., and have 29 dependent Houses, all, except 3, in the diocese of Brooklyn.

Professed Sisters, 440; Novices, 16; Postulants, 18; Pupils, 9591; Orphans, 800.

MOTHERHOUSE of the Sisters of the III. Order of St. Dominic, forming the Congregation of the Queen of the Most Holy Rosary, at Guerrero st., San Francisco, Cal., Mother M. Pia, Mother General; Sister M. Gonzaga, Prioress.

Founded in 1876 by Sisters from Brooklyn, N. Y. The Sisters have Branchhouses in the archdioceses of San Francisco, Oregón City, and in the diocese of Monterey and Los Angeles.

Professed Sisters, 10[illegible]; Novices, 17; Postulants. 11; Pupils, 2053; Orphans, 340.

MOTHERHOUSE at the Holy Rosary Convent, 137—143 Second st, New York City. Mother M. Hildegarde. Mother General.

Founded in 1859 by Sisters from Ratisbon, Germany. The Sisters conduct establishments in the archdiocese of New York, in the dioceses of Detroit, Nesqually, Newark, Trenton. Sisters, 200; Novices, 10; Postulants, 4.

MOTHERHOUSE at Grand Rapids, Mich. Mother M. Aquinata, Superioress.

Founded in 1877 by Sisters from the Holy Rosary Convent, New York City. The Sisters conduct 16 Parochial Schools, 3 Academies and 1 Orphan Asylum in the diocese of Grand Rapids.

Sisters, 98; Novices, 5; Postulants, 5.

MOTHERHOUSE at Blauvelt, N. Y. Asylum of the Sisters of St. Dominic. Sister M. Joseph Superioress.

Founded in 1891 by Sisters from the Holy Rosary Convent, New York City. The Sisters have 406 children, all Orphans, who are trained in various trades and remain until their 16th year. Sisters, 45.

MOTHERHOUSE, Racine, Wis. Convent of St. Catherine's of Siena. Motherhouse and Novitiate of the Sisters of St. Dominic. Mother M. Emily, supr.

Founded in 1862 by Mother Benedicta Bauer and Sister Thomasina Gincker from the Convent of the Holy Cross, Ratisbon, Bavaria, Germany. The Sisters conduct establishments in the archdiocese of Milwaukee; in the dioceses of Alton, Detroit, Green Bay, La Crosse.

Sisters, 170; Novices, 28; Postulants, 17; Academy, 1; Parochial Schools, 32; Pupils, 4[illegible]80.

MOTHERHOUSE OF THE SISTERS OF ST. DOMINIC, Jersey City, N. J. Mother M. Mechtilda, supr. The Sisters conduct establishments in the archdiocese of Boston, and in the dioceses of Cleveland and Newark.

Professed Sisters, 150; Novices, 14; Postulants, 11; Academies, 2; Parochial Schools, 19; Pupils, 3765.

MOTHERHOUSE at St. Thomas Aquinas Convent, North 12th and G sts., Tacoma, Wash.

Founded in 1888 by Sisters from Jersey City, N. J. New Convent built in 1899.

ST. MARY'S DOMINICAN CONVENT, St. Charles ave. and Broadway, New Orleans, La. Sister Antoninus, supr.

Founded in 1860 by Sisters from Cabra, Dublin, Ireland. The Sisters conduct an Academy and Parochial School.

Sisters, 45; Pupils, 545.

DOMINICAN CONVENT, Reno, Nev. Founded from New Orleans.

DOMINICAN CONVENT OF ST. CATHERINE OF SIENNA, Fall River, Mass., Park street.

Founded by Sisters from Carrollton, Mo., in 1891. Sisters, 40. Pupils, 1000.

Academy in connection with the Convent. Pupils, 100.

DOMINICAN SISTERS OF THE III. ORDER OF ST. DOMINIC.

MOTHERHOUSE. Dominican Convent of Our Lody of the Rosary, 329 East 63rd st., N. Y. City. Mother M. Thomas, Mother Provincial.

NOVITIATE HOUSE, St. Agnes' Convent, Sparkill, Rockland Co., N.Y.

This Community was founded in May 1876, by Rev. J. Rochford, O.P., who was then Provincial of the Dominican Order. Mother M. Antoninus was the first Superior. The Sisters conduct Institutions for orphans and destitute children of both sexes, also parochial schools and Academies.

Professed Sisters, 70; Novices, 8; Postulants, 6; Children 1000.

DOMINICAN SISTERS OF THE PERPETUAL ROSARY.

CONVENT at Hill, Morris and Traphagen sts., West Hoboken, N. J.

Founded in 1891 by Sisters from Bon Secours near Rouen, Seine-Inferieure, France. The management of the Perpetual Rosary is confided to the care of the Dominican Sisters of the Perpetual Rosary, established specially for the association at West Hoboken, N. J. Their chapel is the center of the Perpetual Rosary in America. All information, demand of printing matter, return of monthly collections should be addressed to Rev. Father D. M. Saintourens; O.P., director of the Perpetual Rosary, Convent of the Perpetual Rosary, Hill, Morris and Traphagen sts, West Hoboken, N. J., or Mother Mary of Jesus, Prioress.

Choir Sisters, 18; Perpetual Professed, 8; Professed Novices, 5; Novices, 2; Postulants, 3. Lay Sisters, 16; Perpetual Professed, 7; Professed Novices, 6; Simple Postulants, 3.

CONVENT OF THE CONTEMPLATIVE DOMINICANS of the Perpetual Rosary, at St. Martins, Wis., Sister Mary of the Rosary, Superior.

Sisters, 18.

DOMINICAN SISTERS.

MONASTERY OF ST. DOMINIC, 13th ave., Newark, N. J. (*Principal duty:* Perpetual Adoration of the Most Blessed Sacrament which is exposed day and night). Sister M. Emmanuel, prioress.

Founded in 1880 by 4 Sisters who came from Lyons, France.

Nuns encloistered, 35; Outside Sisters, 4.

CORPUS CHRISTI MONASTERY, Lafayette Road, Hunt's Point, New York. *Principal duty:* Perpetual Adoration of the Most Blessed Sacrament.

Founded in 1889 by Sisters from Newark, N. J.

Sisters, 37.

MOTHERHOUSE at 886 Madison ave., Albany, N. Y. Sister M. Loyola of Jesus, prioress.

In 1880 the community of Dominican Sisters, known as the American Congregation of St. Catherine de Ricci, was founded in the diocese of Albany by the Rt. Rev. Bishop McNerny. The object of the community is to give retreats to ladies and young girls, prepare children and converts for the Sacraments; to offer their lives in prayer and penance to God for the conversion of sinners, especially drunkards and blasphemers. The Sisters have a dependent House at Saratoga, N. Y., a House in Havana, Cuba, for colored orphans and a free day school for colored children, and one at El Vidado, Havana, where, in addition to other works, the sisters have an Academy for children of the upper class. They also have a Home for Working Girls in Philadelphia and take charge of the Catholic Guild.

Sisters, 32.

LITTLE FRANCISCAN SISTERS OF MARY.

MOTHERHOUSE at La Baie St. Paul, diocese of Chicoutimi, P. Q., Canada.

The Sisters have charge of 4 houses in the U. S., at Worcester, Mass., Wallagras, Me., Skowhegan, Me. and Marinette, Wis.

SISTERS OF THE III. ORDER OF ST. FRANCIS.

MOTHERHOUSE AND NOVITIATE at Glen Riddle, Pa.

This Community was founded by the late Bishop Neumann, who gave the habit to the first Sisters April 9, 1855.

The Sisters conduct establishments in the archdiocese of Baltimore, Boston, Oregon City, Philadelphia, in the dioceses of Altoona, Charleston, Cheyenne, Harrisburg, Hartford, Mobile, Natchez, Nesqually, Providence, Trenton, Wilmington, and in the Vicariate-Apostolic of Indian Ty.

Professed Sisters, 743; Novices, 55; Postulants, 15; Parochial Schools 44; Academies, 4; Seminaries, 3; Orphan Asylums, 7; Hospitals, 11; Indian Schools, 7; Schools for Colored People, 6.

MOTHERHOUSE at 337 Pine st., Buffalo, N. Y. Mother M. Juliana, supr.

Established Dec. 18, 1861, by Mother M. Frances from the Motherhouse of Philadelphia. The Sisters conduct establishments in the diocese of Buffalo.

Sisters, 199; Novices, 35; Candidates, 15; Asylum for Aged, 3; Inmates, 400; Parochial Schools, 19; Pupils, 4442; Orphan Asylum, 1; Orphans, 250.

MOTHERHOUSE at St. Anthony's Convent, 3rd and North Court sts., Syracuse, N. Y. Mother M. Delphine, supr.

Founded in 1862, by Sisters from the Motherhouse, Philadelphia, Pa. The Sisters conduct establishments in the dioceses of Albany, Louisville, Newark, Syracuse, Trenton, Vincennes; have 3 Convents at the Sandwich Islands, House for native girls in Honolulu, General Hospital in Wailuku, and parochial school for native children, one school in Helo. On the Island of Molokai the Sisters take care of over 200 men, women and children. 18 Sisters at the Islands.

Professed Sisters, 145; Novices, 9; Candidates, 4; Parochial Schools in U. S., 14; Pupils, 3650; Hospitals in U. S., 3; Patients per annum, 1100; Home for the Aged, 1; Home for Children, 1.

MOTHERHOUSE at Pius st., 27th Ward, Pittsburg, S.S., Pa. Mother M. Baptiste Etzel, supr.

Founded in 1868, by Sisters from Buffalo, N. Y. The Sisters conduct establishments in the diocese of Pittsburg.

Professed Sisters, 150; Novices, 26; Postulants, 10; Pupils, 5846; Orphans, 37; Patients, 250.

MOTHERHOUSE at Mount Loretto, S.I., N.Y.

SISTERS OF ST. FRANCIS.

MOTHERHOUSE at St. Elizabeth's Convent, Allegany, N.Y. Mother Teresa, supr.

Founded by Very Rev. Pamfilo di Magliano, O.F.M. The Sisters conduct establishments in the archdioceses of Boston and New York, and in the dioceses of Buffalo, Hartford and Providence, also in Jamaica, W.I.

Sisters, 172; Novices, 11; Postulants, 8; Parochial Schools, 4; Hospitals, 2; Homes, 4; Inmates, 150.

SISTERS OF ST. FRANCIS OF MARY IMMACULATE.

MOTHERHOUSE AND NOVITIATE at St. Francis' Convent, Joliet, Ill. Mother M. Alexandra, supr. At the Motherhouse, Sister M. Vincent, local supr.

Founded 1865 by the Very Rev. Pamfilo di Magliano, O.F.M. The Sisters conduct establishments in the archdiocese of Chicago, and in the dioceses of Alton, Altoona, Cleveland, Columbus, La Crosse, Peoria.

Sisters, 234; Novices, 21; Postulants, 9; Academy, 1; Parochial Schools, 30; Pupils, 8695; Indian Schools, 2; Industrial School for Indian Girls, 1; Orphanage, 1; Orphans, 65.

SISTERS OF THE III. ORDER REGULAR OF ST. FRANCIS.

MOTHERHOUSE at Oldenburg, Ind., diocese of Indianapolis. Mother M. Olivia, superior general.

Founded in the year 1851 by Mother M. Theresa of Vienna, Austria. The Community was incorporated in 1885 under the legal title of Sisters of St. Francis of Oldenburg, and the Constitutions were approved by the Holy See in 1892 and received their final approbation by the Holy See in 1899. The Sisters conduct establishments in the archdioceses of Cincinnati, St. Louis, and in the dioceses of Covington, Indianapolis, Kansas City and Peoria.

Sisters, 450; Parochial Schools and Academies, 64; Pupils, 11,550.

MOTHERHOUSE at Mt. St. Clare, Clinton, Iowa. Mother Magdalen Mattingly, supr. Novitiate at Mt. Alverno, Clinton, Ia.

Founded in Iowa, September 1890; established at Clinton, Iowa, October 4, 1893. The Sisters conduct Schools in the archdiocese of Dubuque, the dioceses of Peoria and Sioux City.

Professed Sisters, 85; Novices, 15; Postulants, 4; Pupils, 1413.

SISTERS OF ST. FRANCIS.

MOTHERHOUSE at 749 Washington st., Buffalo, N. Y. Mother Cecilia, supr.

Established in 1874 by Sisters from Nonnenwerth near Rolandseck, Rhenisch Prussia, Germany. The Sisters conduct establishments in the dioceses of Buffalo, Columbus, Omaha, Sacramento and Sioux Falls.

Sisters, 238; Parochial Schools, 9; Academies, 3; Pupils, 4869; Orphan Asylum, 1; Orphans, 300; Indian Schools, 2; Indian Pupils, 460.

SISTERS OF ST. FRANCIS OF THE SACRED HEART.

MOTHERHOUSE at Mercy Hospital, Burlington, Iowa. Sisters, 22; Patients, 30 daily, 500 yearly.

SISTERS OF THE III. ORDER OF ST. FRANCIS.

MOTHERHOUSE at Tiffin, Ohio. Mother M. Clare, superior.

Founded in 1869 by Rev. J. L. Bihn (died August 17, 1893), a priest of the diocese of Cleveland, with the approbation of Bishops Rappé and Gilmour. The Sisters conduct establishments in the dioceses of Cleveland and Columbus.

Sisters, 54; Hospital, 1; Orphan Asylums, 2; Orphans, 104; Homes for Aged People, 1; Aged People, 71; Parochial Schools, 3; Pupils, 378.

PROVINCIAL HOUSE; Franciscan Convent, Mt. St. Francis, Peekskill, N.Y., was founded by Sisters from Gemona, Italy.

Professed Sisters, 193; Novices, 5; Postulants, 3; Destitute Children and Orphans, 1051.

FRANCISCAN SISTERS.

GENERAL MOTHERHOUSE at Salzkotten, near Paderborn, Germany.

MOTHERHOUSE for the U. S., Grand ave. and Chippewa st., St. Louis, Mo. Mother Mary Willibalda, supr.

Founded 1872 by Sisters from Salzkotten, Germany. The Sisters conduct establishments in the archdioceses of Chicago, Milwaukee, St. Louis, and in the dioceses of Belleville and Denver.

Sisters in Community, 161; Hospitals, 6; Parochial Schools, 2; Orphanage, 1; House of Providence, 1.

SISTERS OF THE III. ORDER OF ST. FRANCIS OF ASSISI, M. C.

CONVENT OF THE SISTERS OF THE III. ORDER OF ST. FRANCIS OF ASSISI; Motherhouse and Novitiate St. Francis P. O., Wis., Ven. Mother M. Thecla, M. C., supr. Rev. Geo. Weiss, chaplain.

Founded by Sisters from Eichstätt, Bavaria, May 27, 1849.

Religious in Community, 170; Novices, 30; Postulants, 32; Pupils, 2062. The Sisters have 1 Branchhouse, to which is connected an Institute for boarders and day-scholars (Jefferson, Wis.), conduct parochial schools in Wisconsin, Iowa, Ohio, Missouri, South Dakota and Illinois; have charge of 1 Orphan Asylum also perform the house-work of the Institutes at St. Francis and the Archbishop's Residence. Rt. Rev. Mgr. A. Zeininger, spiritual director.

SISTERS OF ST. FRANCIS.

MOTHERHOUSE AND NOVITIATE at St. Francis of Assisium Convent, Dubuque, Ia. Mother M. Coleta, supr.

Founded in 1875 by Sisters from Westphalia, Germany. The Sisters conduct an Orphanage, Industrial School and parochial schools in the archdiocese of Dubuque and diocese of Sioux City.

Professed Sisters, 241; Novices, 31; Postulants, 18; Orphan Asylum, 1; Orphans, 175; Industrial School, 1; Parochial Schools, 40; Pupils, 5588.

SCHOOL SISTERS OF ST. FRANCIS.

MOTHERHOUSE AND NOVITIATE, Greenfield and Washington aves., Milwaukee, Wis. Ven. Mother M. Alexia, O.S.F., supr. Rev. A. F. Michels, spiritual director.

Number of Parish Schools in the archdioceses of Chicago, Dubuque, Milwaukee, St. Paul and in the dioceses of Alton, Belleville, Davenport, Detroit, Ft. Wayne, Green Bay, Indianapolis, Kansas City, La Crosse, Marquette, Omaha, Peoria, Pittsburg, St. Joseph, Sioux Falls, Winona, 92; Sisters employed in the department for Church ornaments and vestments, 10.—The Sisters also have charge of the Sacred Heart Sanitarium, Greenfield and Washington aves., Milwaukee, Wis.

In Community: Professed Sisters, 467; Novices, 73; Postulants, 30. Pupils, 12,215.

FRANCISCAN SISTERS (for Colored Missions).

MOTHERHOUSE at St. Mary's Abbey, Mill Hill, London, N. W., England.

The work of the Sisters is confined to the Colored Race, Catholic and Non-Catholic.

CONVENT and NOVITIATE, 2226 Maryland ave., Baltimore, Md. Mother M. Leonard, supr.

Established in 1881 by Sisters from London, England. The Sisters conduct an Industrial School, also St. Elizabeth's Home and St. Francis Xavier's parochial school, Baltimore, Md.

Professed Sisters, 12; Novices, 3; Postulants, 5; Colored Orphans, 30.

CONVENT at 1st st., Richmond, Va.

Established 1885, mainly for the colored work. The Sisters teach parochial school, have Infant Asylum and Industrial School, visit Alms House, Jail, Prisons, the sick in their own homes, and give instruction to adults in Christian Doctrine. Evening Classes are also held to teach needlework.

Sisters, 6; Pupils, 176.

CONVENT at 91 James st., Norfolk, Va. Mother Mary Pascal, supr.

Established from England in 1889. The Sisters teach parochial school and devote themselves to missionary work for the benefit of the colored population.

Sisters, 6; Pupils, 216.

FRANCISCAN SISTERS OF THE PERPETUAL ADORATION.

MOTHERHOUSE at St. Rose Convent, 709 S 9th st., La Crosse, Wis. Mother M. Ludovica, supr.

Founded and rules compiled by Rt. Rev. M. Heiss, D.D.; first Motherhouse established at Jefferson, Wis., in 1864; transferred to La Crosse in 1869. Perpetual Adoration established in 1878. The Sisters conduct establishments in the archdiocese of Dubuque, and in the dioceses of Davenport, La Crosse and Peoria.

Professed Sisters, 318; Novices, 28; Postulants, 25; Schools, 48; Pupils, 8127; Orphan Asylums, 2; Orphans, 181; Hospital, 1.

FRANCISCAN SISTERS OF CHRISTIAN CHARITY.

MOTHERHOUSE AND NOVITIATE at the Holy Family Convent, Alverno, Wis. Incorporated under the title: "The Holy Family Convent of The Franciscan Sisters of Christian Charity". Mother M. Alexia, superioress. Rev. J. A. Van Treeck, chaplain.

Founded at Manitowoc, Wis., Nov. 9, 1869; transferred to Alverno 1871; affiliated to the Order of Minor Conventuals, Rome, March 19, 1900.

The Sisters conduct Schools in the archdioceses of Milwaukee, St. Louis, and in the dioceses of Alton, Columbus, Grand Rapids, Green Bay, La Crosse, Marquette and Omaha.

Professed Sisters, 241; Novices, 27; Postulants, 12; Hospitals, 2; Parochial Schools, 48; Pupils, 6010.

FRANCISCAN SISTERS OF THE SACRED HEART.

MOTHERHOUSE at St. Joseph's Hospital, Joliet, Ill. Mother M. Anastasia, supr.

Established in June 1876 at Avilla, Ind., by Sisters from Tretenhof, archdiocese of Freiburg, Baden, having been compelled by the Government to leave their Convent; transferred to Joliet in 1883 by consent of Most Rev. Archbishop Feehan and Rt. Rev. Bishop Dwenger. The Sisters conduct establishments in the archdioceses of Chicago, San Francisco, and in the dioceses of Alton. Fort Wayne and Peoria.

Professed Sisters, 220; Novices, 49; Postulants, 3; Hospitals, 9; Home for the Aged, 1; Parochial Schools, 11.

SISTERS OF THE III. ORDER OF ST. FRANCIS.

MOTHERHOUSE at St. Francis Hospital, Peoria, Ill. Mother Thekla, supr.

Founded in 1876 by Sisters from the House of Bethlehem, Hereford, Westphalia, Germany. The Sisters conduct establishments in the Archdiocese of Chicago and in the dioceses of Davenport, Marquette and Peoria.

Sisters, 104; Novices, 10; Postulants, 20; Hospitals, 8; Patients, 245.

HOSPITAL SISTERS OF ST. FRANCIS.

GENERAL MOTHERHOUSE at Muenster, Westphalia, Germany.

PROVINCIAL HOUSE at St. John's Hospital, Springfield, Ill. Mother Paula, supr. Very Rev. Louis Hinssen, dir. Founded in 1875 by Sisters from Muenster, Westphalia, Germany. The Sisters conduct Hospitals in the archdioceses of Milwaukee, St. Louis, and in the dioceses of Alton, Belleville, Fort Wayne, Green Bay, La Crosse, Peoria.

Sisters, 264; Novices, 17; Postulants, 11; Patients during 1901 in 17 Hospitals, 7064.

POOR SISTERS OF ST. FRANCIS OF THE PERPETUAL ADORATION.

GENERAL MOTHERHOUSE at Olpe, Arnsberg, Westphalia, Germany.

PROVINCIAL HOUSE at St. Francis Convent, between 14th and 15th streets, Lafayette, Ind. Founded by Sisters from Olpe, Westphalia, Germany. The Province for America was established at Lafayette in 1875. The Community was incorporated in 1882 under the legal title: "Poor Sisters of St. Francis Seraph. of the Perpetual Adoration" and the constitutions were approved by the Holy See April 13, 1897. The Sisters conduct establishments in the archdioceses of St. Louis and Chicago, and in the dioceses of Cleveland, Denver, Fort Wayne, Indianapolis, Leavenworth, Lincoln, Louisville, Nashville, Omaha, St. Joseph.

Professed Sisters, 434; Novices, 63; Postulants, 24; Number in Community, 521; Academy, 1; Orphan Asylum, 1; Parochial Schools, 22; Hospitals, 16.

SISTERS OF THE POOR OF ST. FRANCIS.

GENERAL MOTHERHOUSE at Aachen, Germany.

PROVINCIAL-HOUSE at St. Clare's Convent, Hartwell, Hamilton Co., Ohio. Sister Desideria, supr.

Founded by Sisters from Aachen, Germany. The Sisters conduct hospitals in the archdioceses of Cincinnati, New York, and in the dioceses of Alton, Brooklyn, Columbus, Covington, Leavenworth, Newark.

Sisters in Community, 499; Hospitals, 14; Patients per annum, 27,113.

SISTERS OF III. ORDER OF ST. FRANCIS.

MOTHERHOUSE at Bay Settlement, Wis. Sister M. Frances, supr.

Founded December 6, 1867. Sisters, 21.

SISTERS OF THE III. ORDER OF ST. FRANCIS.

(Under the protection of Ste. Cunegunda, Polish).

MOTHERHOUSE, Chicago, Ill., cor. Hamlin and Schubert aves.

20 Sisters; 4 Novices; 8 Candidates.

SISTERS OF ST. FRANCIS.

MOTHERHOUSE at Metamora, Ill. Mother M. Pacifica, supr. Founded in 1890.

The Sisters have charge of the House for the Aged, Peoria, and take care of the Orphan Asylum and School, Metamora.

Sisters, 30; Novices, 7; Orphans, 70; Aged people, 60; Pupils, 130.

FRANCISCAN SISTERS OF THE IMMACULATE CONCEPTION.

MOTHERHOUSE at Little Falls, Minn. Mother Mary Angela, supr.

Established March 3, 1891 by Sisters from Rome, Italy. The Sisters conduct Orphanage and Hospital, Little Falls, Minn., Hospital, Rock Island, Ill., and Hospital, Breckenridge, Minn.,

Professed Sisters, 48; Novices, 19.

FELICIAN SISTERS, O.S.F.

WESTERN PROVINCE —MOTHERHOUSE, St. Aubin ave., cor. Canfield, Detroit, Mich. Mother Mary Cajetana, supr. Rev. Joseph Dombrowski, director. This province was established by 5 Sisters, who came from Cracow, Austria, in 1874. Sisters, 138; Novices, 23; Postulants, 57; Schools, 22; Hospital, 1; Asylum for the Aged Poor, 1; Orphan Asylums, 3.

EASTERN PROVINCE.—MOTHERHOUSE at Sacred Heart of Mary Orphan Asylum, Doyle, N. Y. Mother M. Brunona, prov. supr. Sisters, 201; Schools, 22; Pupils, 10,185; Orphan Asylum 1; Orphans, 70; Aged Persons, 48; Emigrant Home, 1; Inmates, 200.

SISTERS OF THE THIRD ORDER OF ST. FRANCIS.

MOTHERHOUSE at Grimmenstein, Switzerland.

St. Francis Convent at Nevada, Mo. Sister Mary John Evangelist, supr. The Sisters conduct establishments in the diocese of Kansas City, Mo.

Sisters, 13.

SISTERS OF ST. FRANCIS.

MOTHERHOUSE at St. Joseph's Hospital, Maryville, Mo. Mother M. Augustine, supr.

Sisters, 24; Novices, 6; Postulants, 2.

SISTERS OF THE III. ORDER OF ST. FRANCIS OF THE CONGREGATION OF OUR LADY OF LOURDES.

MOTHERHOUSE at Rochester, Minn. Ven. Mother M. Mathilda, O. S. F., superior general. Established in 1877 by Sister of St. Francis from St. Francis Convent, Joliet, Ill. The Sisters conduct establishments in the archdioces of St. Paul and Cincinnati and in the dioceses of Winona, Cleveland, Columbus and Covington.

No. of Sisters, 102; Novices, 24; Postulants, 10; Academies, 3; Parochial Schools 23; Pupils, 5,816; Hospital, 1; Patients last year, 1,457.

SISTERS OF OUR LADY OF CHARITY OF THE GOOD SHEPHERD OF ANGERS.

MOTHERHOUSE at Angers, France. Introduced in this Country by Right Rev. B. J. Flaget D.D. First establishment in Louisville, Ky., 1843.

Mother Mary of St. Euphrasia Pelletier, the first Superior-General of this Congregation, entered the community of the Sisters of Our Lady of Charity of Refuge at Tours, France, in 1815. She was so well adapted for the work among the penitents, that before she had completed her twenty-first year, she was put in charge of them. A few years later she was elected prioress of the Monastery, the Pope granting the required dispensation, as she had not attained the canonical age. In 1827 she was invited by the Clergy of Angers to take charge of a Refuge, which they were founding on the bequest of a pious widow, and having obtained due authorization from the ecclesiastical authorities, she accepted the call. The House being successfully established, she undertook the reorganization of the Order to further its missionary development. Originally each house was an independent institution. There was no centre for consultation, no source whence weak and struggling foundations might claim aid and sympathy, no way of distributing and interchanging the religious so as to place each sister in the position where the Institute would obtain from her the best service. Mother Mary of St. Euphrasia's plan was the centralization of the Order, Angers should be made the Motherhouse, and the general government of all houses, which should be founded from Angers, should be entrusted to the Superior of said house. She won for her plan the approval and approbation of the Bishop of Angers and other churchmen, also the substantial aid of several wealthy noblemen, as the means which she proposed to realize her plan were eminently practical and her disinterestedness and rectitude of intention evident. In 1835 the Pope approved of the change in the government of the Order, and also the new title Our Lady of Charity of the Good Shepherd of Angers, and declared that the Religious were to continue to enjoy all the rights and privileges granted to the ancient Order of the Refuge. The growth of the Order of Our Lady of Charity of the Good Shepherd of Angers was so rapid and extensive, that in 1857 Pope Pius IX. issued a Decree dividing the Order into Provinces. The Provincial Superiors as well as the Local Superiors to be appointed by the Superioress General, residing at Angers. In the United States there are five Provinces, viz.: St. Louis, Brooklyn, Philadelphia, Cincinnati and St. Paul. The object of the order is to afford a retreat for unfortunate females who wish to reform, without respect to nation or creed.

PROVINCE OF ST. LOUIS. Provincialhouse Mt. St. Marine, Gravois and Spring aves., St. Louis, Mo. Mother Mary of Loretto Grace, provincial. Branchhouses at Orleans and Cedar sts. Chicago, Prairie ave. and 40th st., Chicago. Peoria, Ill., Normandy, Mo., Kansas City, Mo., New Orleans, La., Memphis, Tenn., 541 Cerro and Reformatorio de Aldecoa, Havana, Cuba, Milwaukee, Wis. Sisters, 295; Inmates, 1465.

PROVINCE OF BROOKLYN. Provincialhouse at Hopkinson ave. and Pacific st., Brooklyn, N. Y. Mother Mary of St. Gertrude Wilson, Provincial. Sister Mary of St. Josephine, local supr. Branchhouses at East 90th st., New York City, Boston, Mass., Newark, N. J., Troy, N. Y., Albany, N. Y., Peekskill, N. Y., and Springfield, Mass., Trinidad, Port of Spain.

Sisters, 360.

PROVINCE OF ST. PAUL. Provincialhouse at Mt. Eudes, St. Anthony Hill Station, St. Paul, Minn. Mother Mary of the Holy Cross McCabe, Provincial. Branchhouses at Minneapolis, Minn., Helena, Mont., Seattle, Wash., Denver, Colo., Omaha, Nebr.

Sisters, 43; Inmates, 130.

PROVINCE OF PHILADELPHIA. Provincialhouse at Fairmount ave., Philadelphia, Pa. The object of this institution is to afford a retreat for unfortunate females who wish to reform, without respect to nation or creed.

Mother M. St. Bernardine Loughrey, provincial; Mother M. St. Joseph Quinn, supr.

Professed Sisters in diocese, 159; In Convent, 62; Novices, 15; Postulants, 5; Magdalens, 120; Penitents, 410; Preservation Children, 186.

PROVINCE OF CARTHAGE, O., in the archdiocese of Cincinnati. Provincialhouse at the Monastery of the Good Shepherd "Our Lady of the Woods", Carthage, Ohio. Mother Mary of St. Stanislaus Mueller, Provincial. Branchhouses at Bank st., Cincinnati, Baum st., Cincinnati, Columbus, Ohio, Cleveland, Ohio, Newport, Ky., Detroit, Mich., Indianapolis, Ind., 8th st., Louisville, Ky., 23rd and Bank sts., Louisville, Ky.

Choir Religious, 170; Lay Sisters, 75; Outdoor Sisters, 58; Novices, 45; Sister Magdalens, 240; Penitents, 1250; White Preservation Children, 850; Colored Preservation Children, 285.

SISTERS OF OUR LADY OF CHARITY OF REFUGE.

(Called Good Shepherd.)

FIRST HOUSE at Caen, France

Independent Convents at Buffalo, N. Y., Allegheny City, Pa., Green Bay, Wis., San Antonio, Tex., New Westminster, B. C., Toronto, Ont., Ottawa, Ont., Wheeling, W. Va., Saltillo, N. Mex.

MONASTERY OF OUR LADY OF CHARITY OF REFUGE, Green Bay, Wis. Sister Mary of St. Anne Zenner, supr.

Professed Sisters, 26; Novices, 5; Magdalens, 19; in Protectorate, 42; Boarders, 20; Orphans, 34.

GRAY NUNS OF THE CROSS.

MOTHERHOUSE at Ottawa, Ont., Sussex and Water sts. Founded from Montreal in 1845. The Sisters conduct establishments in the archdiocese of Boston and in the dioceses of Buffalo and Ogdensburg.

Sisters, 123; Academies, 2; Schools, 6; Pupils, 5000; Orphan Asylum, 1; Orphans, 84; Hospitals, 2; Aged and infirms, 84.

SOCIETY OF THE HELPERS OF THE HOLY SOULS.

MOTHERHOUSE at Paris, France.

CONVENT at 114—116 E. 86th st., New York City. Established May 1892. Mother Mary of St. Bernard, supr.

The work of the Sisters is to visit and nurse the sick poor in their own houses, and to give religious instruction to children and adults. The Sisters have no schools, but receive children on their leaving the public schools in the afternoon for catechism classes, both for boys and girls: have Sunday and evening meetings for older girls engaged in business houses, also for mothers of families. On weekdays both girls and women do needlework at the meetings; materials are provided for them, and the clothing there made, is given to them. Many converts, or Catholics whose religious education is deficient, are instructed individually and prepared for the Sacraments. The same work is done for the colored people and for the Italians. All the works are undertaken with the view of helping the Souls in Purgatory, not only by prayers, but also by works of mercy spiritual and corporal; and they are entirely gratuitous, nothing being accepted either from the sick poor, the parents of children instructed, or their friends. The Sisters depend upon Divine Providence, and the free gifts of those whose devotion to the Holy Souls prompts them to aid a Society devoted to work for the living and the dead. Legal title: The Society of the Helpers of the Holy Souls of the City of New York. Sisters, 20.

LADIES OF THE CENACLE.

MOTHERHOUSE, France. Convents at New York City. 140th st. and Hudson River,

SISTERS OF THE HOLY CHILD JESUS.

MOTHERHOUSE at Mayfield, England.

PROVINCIALHOUSE AND NOVITIATE for the U. S. at Sharon Hill, Pa., archdiocese of Philadelphia.

CONVENTS at Philadelphia and Sharon, Pa.; Cheyenne, Wyo.; Lincoln, Nebr.; Waseca, Minn.

Sisters, 190; Pupils, 615.

SISTERS OF THE HOLY CROSS.

MOTHERHOUSE at St. Mary's of the Immaculate Conception Convent, Notre Dame P. O., Ind. The Sisters conduct establishments in the archdioceses of Baltimore, Chicago, Milwaukee, San Francisco, and in the dioceses of Alton, Belleville, Boise, Columbus, Dallas, Fort Wayne, Galveston, Harrisburg, Kansas City, Monterey and Los Angeles, Peoria, Richmond, Sacramento Salt Lake.

SISTERS OF THE HOLY CROSS AND OF THE SEVEN DOLORS.

MOTHERHOUSE at St. Laurent, P.Q. Mother M. of St. Basil, Superior General.

PROVINCIALHOUSE for the United States at Nashua, N. H. Mother M. of St. Cyprian, Provincial Superior. In U. S. Sisters, 142. Pupils, 6055.

SISTERS OF THE HOLY FAMILY.

CONVENT at Hayes and Fillmore sts., San Francisco, Cal.

The Sisters devote themselves to the sick and the poor, the christian education of young children, and take care during the day of small children whose mothers have to go from home to work. The Sisters conduct Home and Kindergartens in the City of San Francisco.

CONGREGATION OF THE SISTERS OF THE HOLY FAMILY.

(Colored Sisters).

MONASTERY AND NOVITIATE at 717 Orleans st., New Orleans, La. Mother Mary Austin, General Superior. Founded in 1842.

The Sisters conduct establishments in the archdiocese of New Orleans.

Sisters, 73; Novices, 6; Postulants, 3; Pupils, 945; Orphans, 98; Old People, 65.

SISTERS OF THE HOLY FAMILY OF NAZARETH.

The Community of the Sisters of the Holy Family of Nazareth was founded by a noble Polish lady, Frances Siedliska, in 1874, under the auspices of Pope Pius IX. The Order was introduced into America by Most Rev Patrick A. Feehan, Archbishop of Chicago, in 1885.

MOTHERHOUSE at 130 West Division st., Chicago, Ill. Mother M. Stanislas, superior.

The Sisters conduct institutions in the archdioceses of Chicago and Philadelphia, and in the dioceses of Brooklyn, Pittsburg and Scranton.

Professed Sisters, in America, 220; Novices, 24; Postulants, 30; Parochial Schools, 16; Academy, 1; Pupils, 8837. Orphanage, 1; Hospital 1.

SISTERS OF THE HOLY GHOST.

MOTHERHOUSE at Bluff and 3d st., Dubuque, Iowa.

MOTHERHOUSE at the Convent of Our Lady of Light, 203 Nolan st., San Antonio, Texas; the Sisters also teach a School at Victoria, Tex.

Sisters, 14; Pupils, 240.

SISTER-SERVANTS OF THE HOLY GHOST.

CONVENT at Shermerville, Ill. Sister Leonarda, supr. 16 Sisters. The order was founded in 1889 in Steil, Holland. The first Sisters came to this country in 1901.

SISTER-SERVANTS OF THE HOLY HEART OF MARY.

MOTHERHOUSE at Paris, France.

The Sisters conduct the household at St. Viateur's College, Bourbonnais Grove, Ill., Hospital at Kankakee and Academy at Ste. Marie, Ill., (Beaversville P.O.).

Sisters, 24; Pupils, 110; Patients, 120.

SISTERS OF THE HOLY HUMILITY OF MARY.

MOTHERHOUSE near New Bedford, Villa Maria, Lawrence Co., Pa.

This Community was founded in the diocese of Nancy, France, in the year 1854 by Rev John Joseph Begel, parish priest of Laitre and Miss Antoinette Poitiers. In 1864 the founder with the whole community immigrated to the United States and by order of the Rt. Rev. A. Rapp, Bishop of Cleveland, settled near the village of New Bedford, Lawrence Co., Pa. The convent grounds and vicinity are now known by the name of "Villa Maria". This place, though originally in the diocese of Pittsburg, belongs now, by special agreement, to the diocese of Cleveland. Miss Antoniette Poitiers, in religion Mother Mary Magdalene, was the first superioress, after whose death on March 7, 1864, Mother M. Anna became superioress and held that office until 1883, when Mother M. Odile was elected. Mother M. Patrick, who was elected July 20, 1898 is the present superioress. The principal good works in which the Sisters are engaged, are teaching, the care of the sick, and the maintenance and education of orphans. They also decorate the altars of the churches in the various parishes where they are engaged in teaching. The religious conduct establishments in the diocese of Cleveland.

Professed Sisters, 124; Novices, 19; Postulants, 8; Pupils, 1985. Orphans, 45.

MOTHERHOUSE at St. Joseph's Convent, Ottumwa, Iowa. Mother M. Joseph, superior Founded by Sisters from New Bedford, Pa., in 1877. The Sisters conduct establishments in the diocese of Davenport.

Sisters, 75; Pupils, 1000.

SISTERS OF THE HOLY NAMES OF JESUS AND MARY.

GENERAL MOTHERHOUSE at Montreal, P. Q., 129 Rue Notre Dame. Founded at Longueil, P. Q., in 1843, transferred to Montreal, 1860.

The Sisters conduct establishments dependent from Montreal in the archdioceses of Oregon City, San Francisco and the dioceses of Albany, Detroit, Monterey and Los Angeles, Nesqually, St. Augustine and Syracuse. Sisters, 321; Pupils, 7377.

PROVINCIAL HOUSE AND NOVITIATE at Portland, Oregon. The Sisters conduct establishments in the archdiocese of Oregon City and in the diocese of Nesqually.

Professed Sisters in the Province, 1176; Novices, 10; Postulants, 2. Mother Jean Baptist Provincial Superior.

PROVINCIAL HOUSE AND NOVITIATE at Oakland, Cal. The Sisters conduct establishments in the archdiocese of San Francisco and the diocese of Monterey and Los Angeles.

Sisters, 125; 75 Sisters teaching; Pupils, 1875.

SISTERS OF POOR HANDMAIDS OF JESUS CHRIST.

GENERAL MOTHERHOUSE at Dernbach, Germany.

PROVINCIALHOUSE at Fort Wayne, Ind. Mother M. Hyacintha, provincial-supr.

The Community of the Sisters of Poor Handmaids of Jesus Christ was founded by Miss Catherine Kaspers at Dernbach in the diocese of Limburg, Nassau, Germany. The first members made their religious profession Aug. 15, 1851. His Grace Rt. Rev. P. J. Blum, Bishop of Limburg, compiled the rules for the community, which were approved by the Holy See in 1870 and confirmed in 1890. The order was introduced into America by Rt. Rev. J. H. Luers, Bishop of Fort Wayne. The American Province was established in August 1868 by 8 Sisters at Fort Wayne, Ind. The motherhouse and novitiate are still united with the General Motherhouse. The Sisters conduct establishments in the archdioceses of Chicago, St. Paul, and in the dioceses of Alton, Belleville, Ft. Wayne, La Crosse.

Professed Sisters, 345; Novices, 41; Postulants, 17; Parochial Schools, 18; Pupils, 3227; Kindergartens, 3; Pupils, 246; Orphanages, 3; Orphans, 807; Hospitals, 12; Patients, 5696; Home for the Aged, 1; Inmates, 115; Patients nursed in their homes, 543.

CONGREGATION OF THE SISTERS-SERVANTS OF THE IMMACULATE HEART OF MARY.

This Order was founded at Monroe, Mich., Nov. 28, 1845, by Rev. Louis Gilet, C.SS.R.

MOTHERHOUSE at Monroe, Mich.

The Sisters conduct establishments in the dioceses of Detroit and Grand Rapids.

Sisters, 250; Novices, 25; Academy, 1; Orphan Asylum, 1; Parochial Schools, 22; Pupils, 7445.

MOTHERHOUSE for the archdiocese of Philadelphia at Villa Maria, Westchester, Pa. Founded from Monroe in 1856.

The Sisters conduct establishments in the archdiocese of Philadelphia and the diocese of Harrisburg.

Sisters, 312; Pupils, 10,436.

MOTHERHOUSE at Scranton, Pa. Founded from Monroe in July 1868.

The Sisters conduct establishments in the diocese of Scranton.

Professed Sisters, 215; Novices, 9; Postulants, 7; Pupils, 5300; Orphans, 150; Foundlings, 60.

MOTHERHOUSE at Pico Hights, Los Angeles, Cal. Founded in August 31, 1871.

The Sisters conduct establishments in the diocese of Monterey and Los Angeles.

Sisters, 50; Novices, 12; Postulants, 2; Orphans, 160; Pupils, 625.

SISTER-SERVANTS OF THE IMMACULATE HEART OF MARY (Good Shepherd).

GENERAL MOTHERHOUSE at Quebec, Asylum of the Good Shepherd, rue La Chevrotière.

The Sisters have Convents and teach parochial schools at Biddeford, Van Buren, Me., and Lawrence, Mass. These Convents are subject to the Motherhouse at Quebec.

Sisters, 55; Pupils, 2837.

SISTERS OF THE INCARNATE WORD AND BLESSED SACRAMENT.

The Order of the Incarnate Word and the Blessed Sacrament was founded by Venerable Jane Chezard de Matel at Lyons, France in 1625. In 1792, during the terrors of the Revolution, its members were expelled from France, but were re-established there again in 1827. The Rule is that of St. Augustine and is subject to the jurisdiction of the local bishop. The houses are independent of each other. In 1852 the first American foundation was made at Brownsville, Texas. To-day the Sisters have Convents at Victoria, Corpus Christi, Houston, Halletsville, Rio Grande City, Shiner, Yoakum.

The Sisters also have foundations in Mexico, viz: at Puebla, San Juan Bautista and San Juan Testihuacan.

SISTERS OF CHARITY OF THE INCARNATE WORD.

MOTHERHOUSE at San Antonio, Tex.

This Congregation was founded in 1866 by Rev. Mother M. Angelique, Superioress of the Monastery of the Incarnate Word, at Lyons, France, and Rt. Rev. C. M. Dubuis, then Bishop of Texas. The first Sisters made their Novitiate at the Monastery of the Incarnate Word at Lyons, France. Their Rules and Constitutions were given to them by the Religious of this Monastery. The first foundation was made at Galveston, Texas. In 1869 the house of San Antonio was opened. There are now two distinct centres; one at Galveston the other at San Antonio.—The first General Chapter of the San Antonio Cummunity was held in Aug. 1897.

Perpetual Professed, 184; Professed Novices, 138; Novices, 36; Candidates, 26; Total, 384.

The Sisters conduct houses in the dioceses of San Antonio, Alton, Dallas, Galveston, Kansas City, the archdiocese of St. Louis, also in the archdioceses of Mexico, Linares and Durango, and the dioceses of Saltillo, Chihuahua and Oaxaca, Mexico.

RELIGIOUS OF JESUS-MARY.

GENERAL MOTHERHOUSE, Lyons, France

PROVINCIAL MOTHERHOUSE at Sillery, near Quebec. Mother Euphemia, Prov. Supr. Introduced in Canada in 1855; in the U. S. in 1870.

The Sisters conduct establishments in the dioceses of Manchester and Providence.

Sisters, 100; Pupils, 2900.

SISTERS OF ST. JOSEPH (of Carondolet).

The Congregation of the Sisters of St. Joseph was founded in the city of Puy, France, in the year 1650, and rapidly developed in most of the chief cities of the land, until the French revolution of 1789 demolished all, or nearly all, Convents. After the subsequent restoration of religion and religious institutions, the surviving members reassembled, first at St. Etienne, and later at Lyons, where by the wish and sanction of ecclesiastical authority the Institute was reorganized and a Central House established which became the principal Motherhouse of the Congregation. In 1836, six Sisters from Lyons, at the request of Bishop Rosati of St. Louis, came to found a House in Carondolet, near St. Louis, which became the chief Motherhouse in this country. When in 1860 the constitutions were presented to the Holy See for approbation, the various Houses of the Institute which up to that time had been considered diocesan, were required to unite under a general government and the jurisdiction of the Motherhouse of Carondelet.

The approval of the Holy See having been obtained in 1867, the Congregation rapidly developed and counts at present about 13 0 religious, distributed among 98 establishments. Among these are 39 Institutions wherein a higher education is imparted: 83 Parochial Schools, 3 Boarding and Day Schools for Deaf-Mutes, 5 Indian and 3 Negro Schools, numbering in all about 36,000 Pupils; 11 Orphan Asylums with 1400 Orphans, and 8 Hospitals in which about 4000 Patients are annually cared for.

The Congregation is divided into 4 Provinces:

THE PROVINCE OF ST. LOUIS, embraces 48 Institutions located in the Archioceses of St. Louis, Chicago, in the dioceses of Green Bay, Marquette, Peoria, Alton, Belleville, Indiana. polis, Mobile, Kansas City, St. Joseph, Denver and the vicariate apostolic of Indian Territory.

Professed Sisters, 610; Novices, 70; Houses, 58; Academies and Schools, 55; Pupils, 15,020; Orphan Asylums, 8; Orphans, 1000; Indian Schools 6; Pupils, 700; Colored Schools, 3; Deaf-mute Schools, 3; Inmates, 92; Hospitals, 5, averaging 600 patients.

THE PROVINCE OF ST. PAUL, has 18 Houses located in the Archdiocese of St. Paul and the Dioceses of Winona and Fargo. Mother Seraphine, Superioress Provincial.

Professed Sisters, 236; Novices, 82; Postulants, 38; Houses, 16; Schools, 20; Pupils, 5,520; Sodalists, 1,700; Hospitals, 2; Patients, 3 0; Orphanages, 2; Orphans, 130.

THE PROVINCE OF TROY, has 21 Houses situated in the Dioceses of Albany and Syracuse. Mother M. John, Superioress Provincial.

Sisters, 254; Novices, 45; Houses, 20; Academies and Schools, 22; Pupils, 9500; Sodalists, 7,300; Orphan Asylums, 2; Orphans, 336.

THE PROVINCE OF ARIZONA, embraces 14 Houses, located in Arizona and California—in the Archdioceses of San Francisco and the Dioceses of Los Angeles and Tucson. Mother M. Elizabeth, Superioress Provincial.

The Superioress General of the Institute, Rev. Mother M. Agatha, resides at the Motherhouse of the Congregation, South St. Louis, Mo.

INDEPENDENT HOUSES OF SISTERS OF ST. JOSEPH.

MOTHERHOUSE AND NOVITIATE at Chestnut Hill, Philadelphia, Pa. Mother Mary Clement, supr. In May 1847 three Sisters were sent from St. Louis to take charge of St. John's Orphan Asylum, Philadelphia, where a Novitiate was opened. Later this was transferred to McSherrystown, Adams Co., Pa., and finally the present Motherhouse of Mount St. Joseph was opened at Chestnut Hill, August 16, 1858. The Sisters conduct establishments in the archdioceses of Baltimore and Philadelphia, and in the dioceses of Harrisburg and Newark.

In Community, 591; Professed Sisters, 390; Juniors and Novices, 187; Postulants, 14; Academy, 1; High School, 1; Parochial Schools, 39; Pupils, 20,320; Asylums, 3; Inmates of Asylums, 750.

MOTHERHOUSE AND NOVITIATE at St. Joseph's Convent, Wheeling, W. Va., Eoff and 14th sts. Mother M. Liguori, supr. Established in 1851 by Sisters from St. Louis. The Sisters conduct establishments in the diocese of Wheeling.

Professed Sisters, 77; Novices, 9; Postulants, 2; Pupils, 1083; Orphans, 88.

MOTHERHOUSE at St. Joseph's Convent, Flushing, L. I., N.Y. The Sisters conduct establishments in the diocese of Brooklyn.

Sisters, 300; Novices, 50; Postulants, 19; Pupils, 11 000; Orphans, 1 248.

MOTHERHOUSE at Baden, Beaver Co., Pa. Established in 1864 by Sisters from Flushing, L. I., N. Y. The Sisters conduct establishments in the archdiocese of Baltimore and in the dioceses of Cleveland, Columbus and Pittsburg.

Sisters, 110; Novices, 30; Pupils, 5165.

MOTHERHOUSE at Rutland, Vt. Established in 1875 by Sisters from Flushing, L. I., N. Y. The Sisters conduct Academy and six parochial schools in the diocese of Burlington.

Sisters, 47; Pupils, 1200.

MOTHERHOUSE at Mt. St. Joseph's Convent, 2064 Main st., Buffalo, N. Y. A Novitiate was established in 1854 in Canandaigua, N. Y., by Sisters from St. Louis, Mo.; transferred to Deaf-mute Asylum, Buffalo, in 1863; Mt. St. Joseph's Motherhouse established in 1891. Mother Mary Anne, superior. The Sisters conduct establishments in the diocese of Buffalo.

Sisters, 183; Pupils, 461 ; Orphans, 212; Deaf mutes, 168; In Homes, 210.

MOTHERHOUSE at Nazareth Convent, Nazareth, Mich. Mother Anthony, supr. The Sisters conduct establishments in the dioceses of Detroit and London, Ont.

Sisters, 109; Novices, 16; Postulants, 5; Pupils, 756; Orphans, 110.

MOTHERHOUSE at St. Joseph's Convent, Brighton, Boston, Mass. Mother M. de Chantal, supr. The Sisters conduct establishments in the archdiocese of Boston.

Sisters, 172; Pupils, 3431.

MOTHERHOUSE at Jay and Frank sts., Rochester, N. Y. The Sisters conduct establishments in the diocese of Rochester.

Sisters, 360; Novices, 60; Postulants, 20; Pupils, 9472; Orphans, 400; Inmates in Industrial Schools, 50.

MOTHERHOUSE at Parsons, Kans., diocese of Wichita. Established in July, 1887, at Abilene, by Sisters from Erie, Pa.; transferred to Parsons in 1896.

Sisters, 5; Pupils, 130.

MOTHERHOUSE at Springfield, Mass. The Sisters conduct 8 parochial schools in the diocese of Springfield.

Sisters, 100; Novices, 30; Pupils, 4200.

MOTHERHOUSE at St. Joseph's Convent, Erie, Pa.

MOTHERHOUSE at 64 Starkweather ave., Cleveland, Ohio. The Sisters conduct Academy and 10 parochial schools in the diocese of Cleveland.

Sisters, 49; Novices, 13; Postulants, 5; Pupils, 2175.

MOTHERHOUSE AND NOVITIATE at St. Joseph's Hospital, Belvidere, Ill. Mother Josephine, Superior.

MOTHERHOUSE at Tipton, Ind. Mother M. Gertrude, supr. The Sisters conduct establishments in the diocese of Ft. Wayne.

Sisters, 50; Postulants, 7; Pupils, 825.

MOTHERHOUSE at Watertown, N.Y. Sister M. Josephine, supr. Founded from Buffalo, N.Y.

Sisters, 48; Pupils, 40; Orphanage, 1; Orphans, 65.

SISTERS OF ST. JOSEPH.

MOTHERHOUSE at Nazareth Convent, Concordia, Kans. Sister M. Antoinette, superior. Founded in 1883 by Sisters from Rochester, N. Y. The Sisters conduct establishments in the archdiocese of Chicago, and in the dioceses of Concordia, Kansas City, La Crosse, Marquette, Omaha.

Sisters, 123; Novices, 15; Postulants, 12; Pupils, 2305.

SISTERS OF ST. JOSEPH.

MOTHERHOUSE AND NOVITIATE at St. Augustine, Fla. Established in 1866 by Sisters from the Motherhouse of Puy, Velay, France. The Novitiate was regularly established in 1880. The Sisters conduct establishments in the diocese of St. Augustine.

Sisters, 74; Novices, 6; Postulants, 7; Pupils, white, 952; Pupils, colored, 186; Orphans, 24.

MOTHERHOUSE at Washington, Ga. Mother Gabriel, supr. The Sisters have Branch-houses at Atlanta, Brunswick and Sharon.

Sisters, 44; Pupils, 290.

MOTHERHOUSE at St. Agnes Academy, Antlers, Ind. Ty.
The Sisters conduct boarding and dayschool at Antlers and Muskogee for Indian and White Children. Dayschool at the Quapaw Reservation.

SISTERS OF ST. JOSEPH.

GENERAL MOTHERHOUSE at Chambery, France.
PROVINCIAL HOUSE at Hartford, Conn. Established at Lee, Mass., in 1885; transferred to Hartford, Conn., in 1898.
The Sisters conduct establishments in the dioceses of Hartford and Springfield.
Sisters 47; Parochial Schools 4; Pupils 803.

SISTERS OF ST. JOSEPH DE BOURG.

MOTHERHOUSE at Bourg, France.
NOVITIATE at New Orleans, La. In 1854, at the request of Bishop Van de Velde of Natchez, the first Sister of St. Joseph de Bourg came to found a house in Bay St. Louis, Mississippi. Archbishop Odin of New Orleans advised the Superior of the Congregation to found a Novitiate in this country. Accordingly in 1863 the Novitiate was opened in New Orleans, and the Province of America established. The Sisters of St. Joseph de Bourg conduct establishments in the Archdioces of New Orleans, Cincinnati, Dubuque and in the diocese of Natchez. Mother St. Rose, provincial and visitratix, St. Philippe and Galvez sts., New Orleans, La.
Sisters, 86; Schools, 8; Orphan Asylum, 1; Home for working girls, 1.

LITTLE COMPANY OF MARY.

MOTHERHOUSE at Rome, Italy.
CONVENT at 4124 Indiana ave., Chicago, Ill. Mother Mary Patrick, supr.
The Sisters are trained for the care of the sick in their own homes.
Sisters, 11.

LITTLE SISTERS OF THE POOR.

This institute was established at St. Servan, Brittany, France, in 1840, and was formally approved by the Holy See in 1854. The end of this Community is to provide a permanent home for respectable old people of both sexes, without destinction of creed or nationality, if destitute, of good moral character and at least 60 years of age.
GENERAL MOTHERHOUSE at St. Pern, France.
PROVINCIAL HOUSES FOR THE UNITED STATES at 16th st. and 8th ave., Brooklyn, N.Y., and at Fullerton and Sheffield aves., Chicago, Ill.
NOVITIATE at Queens, Brooklyn, N. Y.
The Sisters conduct houses for the aged in the archdioceses of Baltimore, Boston, Chicago, Cincinnati, Milwaukee, New Orleans, New York, Philadelphia, St. Louis, St. Paul, San Francisco, and in the dioceses of Albany, Brooklyn, Cleveland, Detroit, Grand Rapids, Hartford, Indianapolis, Kansas City, Louisville, Mobile, Newark, Pittsburg, Providence and Richmond.
Sisters 630; Homes 44; Inmates, 9000.

SISTERS OF LORETTO, FRIENDS OF MARY AT THE FOOT OF THE CROSS.

MOTHERHOUSE AND NOVITIATE at Loretto Nerinx P.O., Ky. Mother Mary Praxedes Carty, Supr. Gen'l.
The Society of the Sisters of Loretto, or Friends of Mary at the foot of the Cross, was founded in 1812 by Rev. Chas. Nerinckx, a Flemish Missionary priest. The birth place of the Order is about six miles from the present Motherhouse, to which the Sisters were transferred after the death of the saintly founder in 1824. From this center in Marion County, Kentucky, have gone forth numerous Colonies principally to western and southern States. Having nearly six-hundred active members and sixty-nine academies and parochial schools there is considerable educational work accomplished. A most succesful Normal School is established at Loretto. The Sisters conduct establishments in the archdioceses of Santa Fé, St. Louis, and in the dioceses of Belleville, Cleveland, Columbus, Covington, Dallas, Denver, Kansas City, Lincoln, Louisville, Mobile and Tucson.
Sisters, 572; Novices, 38; Postulants, 11.

LADIES OF LORETO.

GENERAL MOTHERHOUSE at Munich, Bavaria. Founded in 1650.
MOTHERHOUSE at Loreto, Toronto, Ont., Wellington Place. Founded in Toronto 1847 from Dublin. The Sisters conduct establishments in the archdiocese of Chicago and in the diocese of Marquette.
Sisters, 65; Academies, 3; Schools, 7; Pupils, 2450.

ORDER OF OUR LADY OF LOURDES.

MOTHERHOUSE at 1231 Chartres st., New Orleans, La. Mother Euphrasia, supr.
Founded Feb. 25, 1883, by Archbishop Perché of New Orleans.
Sisters, 7; Pupils, 36.

STATISTICS OF RELIGIOUS ORDERS

SISTERS OF HOLY CROSS AND OF THE SEVEN DOLORS.

MOTHERHOUSE at St. Laurent, P.Q. Founded in Le Mans, France, in 1837.
Founded by Very Rev. Basil Antoine Moreau.

The Sisters conduct establishments in the dioceses of Burlington, Hartford, Manchester, Ogdensburg, Providence and Springfield.

Professed Sisters, 374; Novices, 46; Postulants, 45; Pupils, 6000.

SISTERS MARIANITES OF HOLY-CROSS.

This Congregation, founded by the Rev. Basil Moreau, had its Constitution approved in 1867, for ten years by His Holiness Pius IX., and perpetually in 1885, by Pope Leo XIII.

The Motherhouse, canonically erected at Le Mans, France, conducts scholastic and charitable establishments in the archdioceses of New York and of New Orleans, and in the diocese of Natchez.

PROVINCIALHOUSE at New Orleans, La Rampart and Congress sts.

SISTERS OF ST. MARY.

PROVINCIALHOUSE AND NOVITIATE at Lockport, N.Y., diocese of Buffalo.

The Institute of the Sisters of St. Mary was founded by Rev. Dom Jerome N. J. Minsart, Religious of the Order of St. Bernard, who with the approbation of the Rt. Rev. Bishop of Namur, Belgium, established it in 1819 as a teaching body, for the education of girls. Political disturbances prevented the profession of its members until 1834, when Rt. Rev. Barrett, Bishop of Namur, received their first vows, and fixed permanently, the Motherhouse in Namur, on which all others depend. Rev. Mother Julia is general-superioress of the order.—Res., Namur, Belgium, rue du President 7.

In 1863, Rt. Rev. Bishop John Timon introduced the order into the diocese of Buffalo, N.Y. The foundress, Rev. Mother Emilie, with four other Sisters came to America with Rev. Father Smarius, S.J., and shortly after, Rev. Father John De Smet, S.J., accompanied four more Sisters from Belgium to New York.

Rev. Mother Emilie founded the first house in this Country in 1863 at Lockport, where the Novitiate and the Training School for the teachers of the Institute are located. All the other houses in the United States and Canada depend on the Lockport house.

Sisters, 146; Pupils, 2550.

SISTERS OF ST. MARY.

MOTHERHOUSE at 1536 Papin st., St. Louis, Mo. Mother M. Seraphia, supr.

Founded in Paris, France, and removed to St. Louis in 1872. The Sisters conduct establishments in the archdiocese of St. Louis and in the dioceses of Kansas City, St. Joseph.

Prof. Sisters, 124; Novices, 27; Postulants, 8.

SISTERS OF MERCY.

The Congregation of the Sisters of Mercy was founded by Miss Catherine McAuley, Dublin, Ireland, September 24, 1827, when the first House was opened in Baggot st., Dublin, for poor schools, reception of distressed women of good character and orphans. Mother McAuley with two companions entered the Convent of the Presentation, George's Hill, to prepare themselves for these works of mercy, and made their religious profession December 12, 1831. His Grace Most Rev. Archbishop Murray gave her his cordial cooperation. The Order of Mercy was approved by Pope Pius VIII., 1833, and confirmed by Pope Gregory XVI., 1841.

SISTERS OF MERCY IN THE UNITED STATES.

MOTHERHOUSE AND NOVITIATE at St. Mary's Convent of Mercy, Webster ave., Pittsburg, Pa. Mother M. Regina Cosgrave, superioress. This Convent was founded by 7 Sisters who came from Carlow, Ireland, in December 1843. It was the first House of the Order established in the United States. The Sisters have 15 Branchhouses in the diocese of Pittsburg.

Sisters in Community, 338; Novices, 40; Postulants, 12; Academies, 2; Parochial Schools, 15; Pupils, 7866; Hospital, 1; Patients in Hospital, 200; Orphan Asylum, 1; Orphans, 630; Home for working girls, 1; Inmates, 60.

From this Convent the following Branchhouses were established:

ST. PATRICK'S CONVENT AND ACADEMY, Park and Oakley aves., Chicago, Ill., conducted by Sisters of Mercy. Mother Catharine Feehan, supr. Founded by Archbishop Feehan, June 5. 1883 from Nashville, Tenn. This Convent is the Motherhouse for the West and North Divisions of the City.

Sisters, 57; Novices, 10; Postulants, 5. Pupils, 325.

CONVENT OF OUR LADY OF MERCY AND ST. FRANCIS XAVIER'S ACADEMY, 4928 Evans ave., Chicago. Motherhouse and Novitiate of the Sisters of Mercy in the South Division of the City. Mother Mary Genevieve Granger, supr. Founded Sept. 24, 1846.

Professed Sisters, 218; Novices, 30; Postulants, 4. Academies, 3; High Schools, 4; Parochial Schools, 10; Pupils. 7295; Training School for Nurses, 1; Pupil Nurses, 63; Mercy Hospital, 1; Patients, 250; Mercy Home, 1; Inmates, 105.

The Convent of Our Lady of Mercy and St. Francis Xavier's Academy was established Sept. 24. 1846 by Right Rev. Wm. Quarter, the first Bishop of Chicago. The first Superior was Mother Agatha O'Brien, who with four other religious came from Pittsburg, Pa.

St. Francis Xavier's Convent, Providence, R. I. Founded in 1851.
The Sisters conduct establishments in the diocese of Providence.
Sisters, 310; Asylums, 2; Orphans, 400; Academies, 3; Parochial Schools, 14; Pupils, 8491.

Convent of Mercy, Mt. Washington, Md. Mother Mary Aloysius Ady, supr. The Sisters came to Baltimore from Pittsburg in 1855 and to Mt. Washington in 1867. The Sisters conduct establishments in the archdiocese of Baltimore.
Sisters, 118; Pupils, 1320.

Convent of Mercy, Titusville, Pa. Mother M. Austin, superior.
Established in 1870. The Sisters conduct establishments in the diocese of Erie.
Sisters, 98; Parochial Schools, 11; Pupils, 1670.

Convent of Mercy, Wilkesbarre, Pa.
Founded Sept. 8, 1875. The Sisters conduct establishments in the diocese of Scranton
Professed Sisters, 100; Novices, 1[illegible]; Postulants, 2; Academy, 1; Parochial Schools, 8; Hospital, 1; Pupils, 2460.

Motherhouse at Mt. Aloysius' Academy, Cresson, Pa. Mother M. Gertrude Cosgrave, supr. Novitiate at Loretto, Pa.
Founded in 1879. The Sisters conduct establishments in the diocese of Pittsburg.
Sisters, 86; Novices, 18; Postulants, 14; Academy, 1; Children's Home, 1; Parochial Schools, 7; Pupils, 2160.

Convents founded indirectly from Pittsburg House:

Convent of Mercy, Ottawa, Ill. Mother Mary Ursula, supr.
Founded from St. Francis Xavier's Convent, Chicago, Ill., Aug. 20, 1859. The Sisters have Branchhouses at Streator, Lacon and Mendota.
Sisters, 44; Novices, 4; Pupils, 500.

Convent of Sisters of Mercy, at 31 N. 16th st., Portland, Oregon. Mother Mary Agnes Superioress.
Founded in 1896 from Morris, Minn.
The Sisters conduct academies, schools and a Home for the Aged in the archdiocese of Oregon, and visit the sick in their homes, the Jail and City Hospitals.
Sisters, 26; Novices, 3; Postulants, 3.

Mercy Convent, Independence, Iowa. Founded in 1869 by Sisters of Mercy from Chicago.
Sisters, 12; Pupils, 130.

Motherhouse at St. Francis Xavier's Convent, Vicksburg, Miss. Mother Mary Bernard, supr.
Founded in 1860 by Sisters from Baltimore, Md. The Sisters conduct establishments in the diocese of Natchez.
Sisters, 75; Novices, 5; Postulant, 1; Pupils, 1194.

Motherhouse, Mt. St. Mary's Convent, Manchester, N. H. Mother M. Beatrice, supr.
Founded December 21, 1843 by Sisters from Baggott st., Dublin, Ireland. The Sisters conduct establishments in the archdiocese of Boston and in the diocese of Manchester.
Sisters, 222; Novices, 27; Orphans, 265; Pupils, 5000.

From this Convent the following Convents were established:

Convent of Mercy, Broad st. and Columbia ave., Philadelphia, Pa. Mother M. Patricia Waldron, supr.
The Novitiate and Boarding School are at Merion, Montgomery Co., Pa. The Sisters teach the parochial Schools at St. Malachy's and Our Lady of Mt. Carmel, Philadelphia, at Bryn Mawr, Pa., conduct an Academy in Philadelphia, also St. Mary's Home for working girls, Philadelphia. The Sisters visit, relieve and instruct the sick and dying poor; they also visit the State and County prisons for the purpose of giving religious instruction. During the winter they have a night school for young women.
Professed Sisters, 92; Novices, 14; Postulants, 4; Pupils, 1437.

Convent of Mercy, 1424 Castellar st., Omaha, Nebr. Mother Mary Leo, supr.
Founded October 21, 1864. The Sisters conduct establishments in the diocese of Omaha.
Sisters, 80; Pupils, 900.

Mercy Convent, Red Bluff, diocese of Sacramento, Cal. Sister M. Francis, supr. Sisters, 9.

Mercy Convent, Burlington, Vt. Mother M. Stanislaus, supr. Founded in 1874.
Sisters, 38; Novices, 11; Postulants, 5; Pupils, 617.

Mercy Convent, Bordentown, N. J., diocese of Trenton. Founded 1873.
The Sisters conduct establishments in the diocese of Trenton.
Sisters, 138; Novices, 20; Postulants, 5.

Mercy Convent, Portland, Me.
Established in 1873. Mother Mary Teresa, mother superior. The Sisters have establishments in the diocese of Portland.
Professed Sisters, 125; Novices, 26; Pupils, 2025; Orphans, 80.

Mercy Convent, Rio Vista, Cal., archdiocese of San Francisco. Founded from Manchester, N. H.
Sisters, 22; Novices, 4; Postulants, 2; Pupils, 200; Boarders 80.

MOTHERHOUSE at St. Mary's Hospital, Bryant and First sts., San Francisco, Cal. Sister Mary Columba O'Kelly, supr.

Founded December 8, 1854 by the Sisters from the Convent of Kinsale, Cork Co., Ireland.

The Sisters conduct 3 Schools, 1 Hospital, 1 Home for old people and 1 Magdalen Asylum in the archdiocese of San Francisco. The Sisters visit the sick in their homes and prisons.

Sisters, 88; Pupils, 1035; Patients, 152; Magdalens, 87; Old and infirm females, 104.

ST. JOSEPH'S CONVENT OF MERCY, St. Joseph's Academy, Sacramento, Cal. Sister M. Liguori, superior.

Founded October 2, 1857, by Sisters from San Francisco, Cal.

Sisters, 41; Pupils, 330.

CONVENT OF MERCY, Grass Valley, Cal. Founded by Sisters from San Francisco. Sister Mary Baptist O'Connor, supr. Sisters, 22; Academy, 1; Pupils, 200; Orphan Asylums, 2; Orphans, 135.

"THE INSTITUTION OF MERCY", New York City.

Founded from the Motherhouse, Dublin, Ireland. It comprises St. Catharine's Convent, 1075 Madison ave., St. Joseph's Home, 65 E. 81st street, St. Cecilia's Parochial School, 110 E. 106th st., Regina Angelorum (Working Girls Home), 116 E. 106th st., St. Catharine's Academy, 537 to 541 W. 152d st., New York City; St. Joseph's Academy and Sacred Heart Parochial School, Mt. Vernon, N. Y.; Institute of Mercy, Tarrytown, N.Y. Sister M. Genevieve, supr.

Sisters, 101; Novices, 17; Postulants, 5; Pupils in Academies, 223; in Parochial Schools, 1500; in Homes, 506; in Tarrytown Institute, 350.

ST. JOSEPH'S CONVENT OF MERCY IN ST. LOUIS, MO., (incorporate title).

MOTHERHOUSE, Morgan and 22nd sts. Mother Mary M. de Pazzi Bentley, Supr.

Founded from St. Catherine's Convent of Mercy, New York City, on June 27th 1856 by Rev. Father Damon, S.J. St. Catherine's Convent, New York was founded from the Motherhouse, Bagget st., Dublin, Ireland.

The Sisters have under their charge in the City of St. Louis a young girls home, Employment Agency for women, Industrial School for girls, Night refuge for women, St. John's Infirmary for women and children and St. John's Hospital. The Sisters also conduct St. John's Hospital and St. Joseph's School, Springfield, Mo., diocese of Kansas City. Hotel Dieu for Invalids and the Parochial School at Eureka Springs. The Novitiate is at La Barque Hills (Eureka P.O.), St. Louis Co., Mo.

In Community: Sisters, 69; Novices, 10; Girls in Home, 1230; in Industrial School, 76; Patients in Hospitals, 1460; Outdoor Patients, 9000; Pupils in Parochial School, 120.

MOTHERHOUSE AND NOVITIATE, Rennselaer, N. Y.

Founded in 186[illegible] by Sisters from New York City. The Sisters conduct establishments in the dioceses of Albany and Springfield.

Sisters, 67; Pupils, 1610; Orphans, 40; Boarders, 30.

ST. FRANCIS OF ASSISIUM CONVENT OF MERCY, 273 Willoughby ave., Brooklyn, N. Y.

Founded by Sisters from St. Catherine's Convent, New York City, September 12, 1855. The Sisters conduct establishments in the diocese of Brooklyn.

Professed Choir Sisters, 45; Professed Lay Sisters, 9; Choir Novices, 9; Postulants, 4; Orphans and Industrial Pupils, 550; Parochial Pupils, 1173.

CONVENT OF THE SISTERS OF MERCY, Fort Dodge, Iowa. Founded in 1873 by Sisters from New York.

The Sisters conduct an Academy and School at Fort Dodge, Iowa.

Sisters, 6; Pupils, 70.

MOTHERHOUSE at Fourth st., near Central ave., Cincinnati, Ohio. Mother M. De Sales Douglas, supr.; Mother M. Baptist Kane, ass't. supr.; Mother M. Xavier Cosgrave, treasurer; Mother M. Bernard Kenny, Mistress of Novices.

Founded in July 1858 by Sisters from the Convent of Mercy, Kinsale, Cork Co., Ireland. The Sisters couduct establisments in the archdiocese of Cincinnati, and in the diocese of Columbus.

Professed Sisters, 86; Novices, 16; Pupils, 1633; Patients in Hospital, 25; in Home of Mercy, 60.—New Laundry opened on Denman st. for the benefit of working girls and Home of Mercy.

MOTHERHOUSE at St. Bridgets Convent of Our Lady of Mercy, Meriden, Conn.

MOTHERHOUSE OF MERCY, Nashville, Tenn. Mother M. Xavier, supr.

MOTHERHOUSE OF THE SISTERS OF MERCY, Davenport, Iowa.

ST. JOSEPH'S MERCY CONVENT, Dubuque, Iowa.

Founded in 1879 by Sisters from Davenport. Branchhouses: Mercy Hospital for Insane, W, Dubuque; St. Joseph's Mercy Hospital, Sioux City; St. Joseph's Mercy Hospital, Clinton.

Sisters, 61; Patients, 125.

CONVENT OF THE SISTERS OF MERCY, Cedar Rapids, Iowa. Sister M. Agatha, supr.
Founded in 1875 by Sisters from Davenport, Iowa. The Sisters have establishments in the archdiocese of Dubuque and diocese of Sioux City.
Sisters, 64; Novices, 10; Postulants, 2; Pupils, 747.

CONVENT OF MERCY, Iowa City, Iowa. Mother Dolores, supr.
Sisters, 16; Patients, 68.

CONVENT OF MERCY, Silver City, N. Mex.
The Sisters conduct establishments in the diocese of Tucson.
Sisters, 30; Pupils, 670; Hospitals, 3; Patients, 55.

CONVENT OF MERCY, Batavia, N. Y.
Founded in September 1862 from Rochester, N. Y. The Sisters conduct establishments in the diocese of Buffalo. Sisters, 137; Pupils, 3790.

CONVENT OF MERCY, Hogansburg, N.Y. Founded by Sisters from Buffalo Diocese. Sister M. Dolores, local supr. Sisters, 7; Pupils, 160.

ST. ALPHONSUS CONVENT OF MERCY, New Orleans, La.
The Sisters conduct establishments in the archdiocese of New Orleans, and in the diocese of Natchez and in British Honduras.
Sisters, 103; Pupils, 2000.

MT. ST. JOSEPH'S CONVENT OF MERCY, Hartford, Conn. Founded in 1852.
The Sisters conduct establishments in the diocese of Hartford.
Professed Sisters, 230; Novices, 30; Postulants, 11; Lay Sisters, 29; Orphans, 288; Pupils, 8672.

MOTHERHOUSE AND NOVITIATE, 46 High st., Worcester, Mass. Founded by Sisters from New York City, Oct. 24th, 1864.
The Sisters conduct an Orphan Asylum and St. Joseph's House of Mercy at Worcester, and Nazareth Institution at Leicester, Mass., and visit the sick and dying in their homes, also Prisons, Poor Houses and Hospitals to give instructions and consolation to inmates. Sisters, 21; Orphans, 126.

CONVENT OF OUR LADY OF MERCY, 705 National ave., Milwaukee, Wis. Sister M. Evangelist, supr.
Transferred from Fond du Lac, Wis., in 1894. The Sisters conduct establishments in the archdiocese of Milwaukee. Sisters, 26; Pupils, 530.

CONVENT OF MERCY, 326 Boyd st., Los Angeles, Cal. Mother M. Joachim, supr.
Founded by Sisters from Big Rapids, Mich. The Sisters have establishments in the diocese of Monterey and Los Angeles. The Sisters visit Jail, Prison and County Hospital.
Professed Sisters, 22; Novices, 6; Postulants, 2.

CONVENT AND NOVITIATE OF THE SISTERS OF MERCY, San Diego, Cal. Founded 1890. Mother Mary Michael, Super.
Sisters, 26. The Sisters conduct St. Joseph's Sanitarium and Home for the Aged. Inmates, 100.

CONVENT OF MERCY, 510 E. 6th st., Kansas City, Mo. Mother M. Edmund, supr.
Founded in 1887 by Sisters from Louisville, Ky. The Sisters conduct academies, schools, and a home for working girls in the diocese of Kansas City.
Sisters, 22; Pupils, 470.

ST. BERNARD'S HOSPITAL, MOTHERHOUSE AND NOVITIATE OF SISTERS OF MERCY, Council Bluffs, Iowa. Mother M. Vincent, supr.
The Sisters conduct St. Bernards' Hospital and Sanitarium for nervous diseases.
Sisters, 32; Patients, 205.

MOTHERHOUSE OF THE SISTERS OF MERCY Savannah, Ga.
Founded in 1845.
Sisters, 70; Pupils, 785; Orphans, 60; Patients, 150.

SACRED HEART CONVENT OF MERCY (Bishop England's), Belmont, N. C.
MOTHERHOUSE OF THE SISTERS OF MERCY in North Carolina.
Founded in 1869 by Sisters from Charleston, S. C. The Sisters conduct establishments in the diocese of Charleston.
Sisters, 27; Novices, 4; Postulants, 3; Pupils, 278.

MOTHERHOUSE OF THE SISTERS OF MERCY (Bishop England's), Charleston, S. C.
CONVENTS OF MERCY in the diocese of Mobile, at Mobile, Pensacola, Selma, Birmingham and Warrington.
The Sisters visit the sick and dying, also Prisons, Poor-houses, Hospitals, etc.. to give instructions and consolation to inmates.
Sisters, 69; Pupils, 1257,

SISTERS OF MISERICORDE.

MOTHERHOUSE at Montreal, P.Q., 346 Dorchester st. Founded Jan. 16th, 1848, by Mgr. Bourget and Madame Rosalie Jette, Mother St. Lucie, Supr.-Gen.

The Sisters have three establishments in the United States: New York Mother's Home, 531 E 86th st., New York City, Childrens' Home, Hartsdale, N.Y. and St. Mary's Mother's and Infants' Home, 403 Webster ave., Green Bay, Wis.

Sisters, 32; Magdalens, 16; Consecrated, 12; Nurses, 15; Patients during the year, 300; Children, 300.

INSTITUTE OF MISSION HELPERS.

MOTHERHOUSE, 416 W. Biddle st., Baltimore, Md. Mother M. Joseph, supr.

At the Motherhouse there is Perpetual Exposition of the Blessed Sacrament. All the prayers, labors, sufferings and penances of the Mission Helpers of the Sacred Heart are offered for the spiritual end of the Community viz: To advance the perfection and assist in the santification of the Priesthood.

Founded in 1888 with the approbation of His Eminence Cardinal Gibbons. The Sisters are a Missionary Community (White), who visit the sick and poor in their homes, and give religious instruction to children and adults. The Sisters do not have day schools. They have eighteen Cathechism classes through the State. Many converts and also Catholics who are deficient in the knowledge of our Holy Faith are instructed and prepared for the Sacraments. The Sisters also visit the public Institutions, Jails, Penitentiary, Hospitals etc., in Washington, D. C., and Baltimore, having about 800 children under instruction.

Branch houses, Trenton and Atlantic City, N. J, 48 Sisters in Community.

SCHOOL SISTERS OF NOTRE DAME.

GENERAL MOTHERHOUSE at Munich, Bavaria.

PRINCIPAL MOTHERHOUSE IN AMERICA at Milwaukee, Wis.

First Convent established at Baltimore, 1847. Motherhouse founded at Milwaukee, 1850. In 1876, two Provinces were formed and the Convent at Baltimore became the Motherhouse of the Eastern Province. In 1897, a third Province was formed of the Southern Missions, Sancta Maria in Ripa; the Motherhouse of this Province is situated on the Mississippi, near the southern suburbs of St. Louis.

Ven. Mother Mary Clara, Commissary General, is the superioress of the Congregation in America.

The Sisters conduct establishments in the Archdioceses of Baltimore, Boston, Chicago, Dubuque, Milwaukee, New Orleans, New York, Philadelphia, St. Louis, St. Paul, and in the Dioceses of Albany, Alton, Brooklyn, Belleville, Buffalo, Dallas, Davenport, Detroit, Grand Rapids, Green Bay, Ft. Wayne, Hartford, Lincoln, La Crosse, Little Rock, Marquette, Natchez, Newark, Peoria, Pittsburg, Rochester, Trenton, Winona in the United States; Hamilton in Canada.

Number of Missions 248; Sisters and Novices, 3035; Pupils, 91,880.

SISTERS OF NOTRE DAME (NAMUR.)

The Sisters of Notre Dame were founded at Amiens by Mère Julie Billiart in 1803. They devote themselves to the education of young girls of all classes. The Community was established in Cincinnati, O., in 1840, and in California in ——.

GENERAL MOTHERHOUSE AT NAMUR, BELGIUM.

MOTHERHOUSE, NOVITIATE AND SCHOLASTICATE at the Convent of the Sisters of Notre Dame, 6th st., Cincinnati, Ohio. Mother Julia, Prov. Supr. A novitiate and scholasticate for the East is at Waltham, Mass., and at San José. Cal., for California.

The Sisters conduct establishments in the archdioceses of Cincinnati, Boston, Philadelphia, Baltimore and San Francisco, and in the dioceses of Columbus, Harrisburg, Peoria, Providence and Springfield and Trinity College, Washington, D.C., opened Nov. 6th, 1900.

Sisters, 1493; Academies, 18; Parochial Schools, 59; Pupils, 30,215.

PROVINCE OF NOTRE DAME.—NOVITIATE AND SCHOLASTICATE at San Jose, Cal. Established from Namur in 1851.

The Sisters conduct establishments in the archdiocese of San Francisco and in the dioceses of Sacramento and Monterey.

Sisters, 209; Colleges, 3; Academies, 5; Parochial Schools, 5; Orphanage, 1; Orphans, 52; Pupils, 3447.

SISTERS OF NOTRE DAME.

GENERAL MOTHERHOUSE AT MUELHAUSEN, GERMANY. Mother M. Cecilia, supr.

MOTHERHOUSE AT CLEVELAND, OHIO. Founded in 1874 by Sisters from Coesfeld, Germany. Sister M. Louise, supr.

The Sisters conduct establishments in the archdiocese of Cincinnati, and in the dioceses of Cleveland and Covington.

Sisters, 345; Novices, 21; Postulants, 2; Houses, 36; Academies, 2; Orphan Asylums, 2; Pupils, 11,695.

SISTERS OF THE CONGREGATION OF NOTRE DAME.

MOTHERHOUSE at Villa Maria, near Montreal. Founded Nov. 16, 1657 at Montreal, P.Q.

The Sisters conduct establishments in the archdioceses of Chicago and New York, and in the dioceses of Burlington, Hartford, Portland and Providence.

Sisters in U. S., 93; Pupils, 3500.

SISTERS OF ST. JOSEPH OF PEACE.

MOTHERHOUSE at Nottingham, England.

The Novitiate for the United States is at St. Joseph's Home, 81 York st., Jersey City, N. J. Sister M. Ambrose, Supr. The Sisters conduct establishments in the dioceses of Newark and Nesqually, U. S , and New Westminster, B. C., Canada.

This Congregation was founded for the training of girls for domestic service and all branches pertaining to housekeeping. The first Sisters came to this country from England 1884. In 1885 the Home for working girls was established at 78 Grand st., Jersey City, N. J. The same year the work for nursing the sick in their own homes was commenced and has been done with great success. In May 1887 the convalescent and summer home for working girls was opened at Englewood, N. J., where overworked girls can spend a few weeks in a quiet and peaceful retreat. In August 1890 the charge of the Home of the Blind in Jersey City was given by the Rt. Rev. Bishop Wigger to the congregation. In the same year the Sisters were placed in charge of St. Joseph's Hospital at Fairhaven. In 1894 a school for the thorough education of blind children was opened by the Sisters aided by a competant teacher from the Blind Institute. In 1896 the Sisters opened the Hospital of Mater Misericordia in the City of Rossland, B. C., for the benefit of poor working men in the mining district of Kooting County. In 1899 they opened a boarding and day school at Nelson, B. C. In 1901 they opened the Sacred Heart Hospital at Greenwood, B. C.

Sisters in the U. S., 45; in Canada, B. C., 10; Novices, 4; Postulants, 6; Houses, 5; Pupils, 85; Orphans, 218; Aged, 24.

SISTERS OF THE MOST PRECIOUS BLOOD.

MOTHERHOUSE at Maria Stein, Ohio. Mother M. Emma, Gen. supr.

Established in 1844 by Sisters from Loewenberg, Canton Graubuenden, Switzerland. The Sisters conduct establishments in the archdiocese of Cincinnati, and in the dioceses of Cleveland, Columbus, Ft. Wayne, Kansas City, Nashville, St. Joseph and Sioux City.

Sisters in Community, 595; Novices, 47; Postulants, 17; Pupils, 4397.

MOTHERHOUSE at Ruma, Ill. Mother Clementina Zerr, supr.

Established in 1868 at Piopolis by Sisters from Gurtweil, Baden, Germany; transferred to Ruma in 1876. The Sisters conduct establishments in the archdiocese of St. Louis, and in the dioceses of Alton, Belleville, Davenport, Fargo, Kansas City, St. Joseph and Wichita.

Sisters in Community, 140; Novices, 21; Postulants, 14; Schools, 44; Orphans, 70; Patients 20; Pupils, 3560.

MOTHERHOUSE at O'Fallon, Mo. Rev. B. H. Schlathoelter, Spiritual Director; Mother M. Beata, Supr. General, Chapel of St. Joseph.

Established in 1871 by Sisters from Gurtweil, Baden, Germany. The Sisters conduct establishments in the archdiocese of St. Louis and Chicago, and in the dioceses of Alton, Kansas City, Lincoln, Omaha.

Sisters in Community, 160; Novices, 12; Postulants, 10; Academy, 1; Parochial Schools, 21; Pupils, 3000.

MOTHERHOUSE at St. Mary's Home, Beaverton P.O., Oregon. Convent of Our Lady of Perpetual Help. Sister M. Theresa, supr.

Established in 1886. The Sisters conduct establishments in the archdiocese of Oregon.

Professed Sisters, 37; Novices, 7; Postulant, 1; Orphans, 60; Pupils, 185.

SISTERS ADORERS OF THE PRECIOUS BLOOD.

MOTHERHOUSE at St. Hyacinth, P. Q. Founded Sept. 14, 1861, by Bishop Jos. Larocque of St. Hyacinth and Madame Aurélie Caouette, in religion Rev. Mother Catherine-Aurélie du Précieux Sang.

The Sisters have Convents at Brooklyn, N. Y., Manchester and Portland, Oregon.

Sisters in U. S., 61; Novices, 3; Postulants, 11.

SISTERS OF THE PRESENTATION B.V.M.

The Order of the Presentation of the Blessed Virgin Mary was founded by the noble and saintly Nano Nagle in Ireland in 1775. Pope Pius VI. and Pius VII. approved and confirmed the Rules of the Order for the gratuitous education of youth.

MOTHERHOUSE at San Francisco, Cal., Powell and Lombard sts. Mother M. Josephine. supr.

Established by Sisters from Midleton and Kilkenny, Ireland, in 1854. It is the first Convent of the Order founded in the U. S. Dependent Convents: Sacred Heart Convent (1869), Taylor st., San Francisco; St. Joseph's Convent (1878), Berkeley; Presentation Convent (1881). Sonoma, Cal.

Sisters, 86; Novices, 12; Postulants, 3; Pupils, 1800.

ST. MICHAEL'S PRESENTATION CONVENT, 401 W. 31st st., New York.
Founded from the Presentation Convent, Terenure, Co. Dublin, in 1874.
Sisters, 22; Pupils, 1064.

PRESENTATION CONVENT, Mt. St. Michael, Green Ridge, S. I., N. Y. Founded from New York.
Sisters, 12; In Home: Inmates, 147.

PRESENTATION NUNS CONVENT, Fitchburg, Mass. Founded from New York in 1886. Houses at Fitchburg, Clinton and West Fitchburg.
Sisters, 47; Novices, 17; Postulants, 4; Schools, 3; Pupils, 1350.

MOTHERHOUSE at Wests Hill, Dubuque, Iowa. Mother M. Angela Crowley, supr.
Founded by Mother Vincent Hennessy from Co. Kilkenny, Ireland, January 7, 1875. The Sisters have 7 Branchhouses in the archdiocese of Dubuque.
Sisters, 65; Novices, 9; Pupils, 1094.

PRESENTATION CONVENT, Fargo, N. Dak. Founded 1882 from Dublin, Ireland.
Sisters, 12; Pupils, 150.

PRESENTATION CONVENT, Aberdeen S. Dak. Founded from Fargo in 1886.
Sisters, 28; Novices, 5; Pupils, 430.

ST. COLMAN'S PRESENTATION CONVENT AND ORPHAN ASYLUM, West Troy, N. Y.
Founded from St. Joseph's Presentation Convent, Fermoy, Co. Cork, Ireland, October 1881
Sisters, 13; Orphans, 152.

PRESENTATION CONVENT AND GOOD SHEPHERD SCHOOL, Westbrook, Me. Sister Mary St. Sebastian, supr. Motherhouse at Bourg St.-Andéol, France.
Founded in 1894 from St. Hyacinth, P.Q., Canada.
Sisters, 9; Pupils, 430.

GENERAL MOTHERHOUSE, Bourg St. Andéol, Ardèche, France, founded in 1796 by Venerable Mary Rivier.

PROVINCIALHOUSE at St. Hyacinth, P.Q. Founded in 1853.
The Sisters conduct schools at the following places in the United States: Island Pond, Vt., Manchester, N. H., Berlin Falls, N. H., Westbrook, Me., Holyoke and Three Rivers, Mass., Arctic Center and Woonsocket, Rhode Island.
Sisters in U. S., 82; Pupils, 5174.

SISTERS OF PROVIDENCE.

MOTHERHOUSE at St. Marys of the Woods, Vigo Co., Ind. Mother Mary Cleophas, supr.
The Sisters of Providence from Ruillé, France, opened the first Institute of their Order in America October 22, 1840, under the direction of the Venerable Mother Theodore, at St Mary's, near Terre Haute, Indiana. Five other Sisters accompanied this venerable Mother to the then undisturbed forest of Vigo Co.; to day their labors for Christian Education are evidenced by the stately buildings of a noble Institute which has as its object the higher education of young ladies and comprises three departments, Collegiate, Academic and Preparatory. A conservatory of Music and an Art school in addition afford the pupils every facility to acquire a refined and solid education. The Sisters conduct establishments in the archdioceses of Baltimore, Boston and Chicago, and in the dioceses of Alton, Ft. Wayne, Grand Rapids, Omaha and Indianapolis.
Sisters, 742; Parochial Schools, 67; Academies, 20; Orphan Asylums, 2; Industrial School, 1.

OBLATE SISTERS OF PROVIDENCE.

MOTHERHOUSE, AT ST. FRANCES CONVENT, E. Chase st,, Baltimore, Md. Mother Magdalen Cratere, Superior.
Founded in 1825 in Baltimore, Md. The Sisters conduct Orphanages in Baltimore, Md., St. Louis, Mo., Leavenworth, Kans.; parochial school in Washington, D.C.; day school in Havana, Cuba.
Sisters, 87; Novices, 9; Postulants, 7; Orphanages, 3; Orphans, 169; Pupils, 495.

SISTERS OF DIVINE PROVIDENCE.

MOTHERHOUSE at San Antonio, Tex. Mother Mary Florence, Gen. supr.
Established in 1868 by Sisters from St. Jean de Bassel, Lorraine, at Castroville; transferred to San Antonio in 1896. The Sisters conduct establishments in the dioceses of Dallas, Galveston, Natchitoches, San Antonio, and in the vicariates-apostolic of Brownsville and Indian Territory.
Professed Sisters, 220; Novices, 80; Academies, 13; Parochial Schools, 34; 5 Colored Schools in the Diocese of Natchitoches, La.; Pupils, 5000.

SISTERS OF PROVIDENCE OF KENTUCKY. (Legal title).

GENERAL MOTHERHOUSE at St. Jean-de-Bassel, Lorraine.

MOTHERHOUSE, NOVITIATE AND SCHOLASTICATE at the Convent of Mt. St. Martin, Newport, Ky. Mother Maria, prov. supr.

The Sisters were founded in Lorraine by the Venerable Jean Martin Moye, in 1762. They devote themselves to the education of young girls of all classes. The Community was established in Newport, Ky., in 1889.

The Sisters conduct establishments in the archdioceses of Cincinnati and New York, and in the dioceses of Covington and Providence; they have charge of the household of St. Mary's Seminary, Baltimore, Md., St. Charles College, Ellicott City, Md., Catholic University, Holy Cross College and the Marist College, Washington, D. C.

Professed Sisters, 124; Novices, 21; Postulants, 16; Academy, 1; Parochial Schools, 6; Pupils, 1039; Infant Asylum, 1; Inmates, 150; Home, 1; Inmates, 26.

MOTHERHOUSE AT ST. JOSEPH'S CONVENT, Larimer ave., Pittsburg, Pa.

Established in 1876 by Sisters from Mainz, Germany. The Sisters conduct establishments in the archdiocese of St. Louis, and in the dioceses of Columbus, Pittsburg, Wheeling.

Professed Sisters, 115; Novices, 22; Postulants, 6; Parochial Schools, 19; Pupils, 6040.

SISTERS OF DIVINE PROVIDENCE.

MOTHERHOUSE at Brightside Holyoke, Mass. Sister Mary of Providence, Mother Superior of the order. The Sisters teach Schools and conduct Asylums in the diocese of Springfield. Professed Sisters, 121; Novices, 40; Postulants, 17; Pupils, 500; Orphans, 248; Aged Men, 26; Aged Women, 54; Inmates of Hospitals, 195.

SISTERS OF THE PERPETUAL ADORATION OF THE BLESSED SACRAMENT.

MOTHERHOUSE at 2321 Marais st., New Orleans, La.

Established in 1872 by Sisters from Bellemagny, Haute Alsace. The Sisters conduct establishments in the archdiocese of New Orleans, and in the diocese of Natchez.

Sisters in Community, 144; Pupils, 2254.

LADIES OF THE SACRED HEART.

The Society of the Sacred Heart was founded at Amiens, France, in the year 1800, under the direction of Père Joseph Varin, S.J., by Mademoiselle Madeleine Sophie Barat. It was approved by Pope Pius VII. in 1826. The community is semi-cloistered and follows the rule of the Society of Jesus.

The members of this society devote their lives to the Christian education of youth by conducting boarding and parochial schools. The society was introduced in the United States in the year 1818 by Madame Philippine Duchesne, who founded the Convent at St. Charles, Mo.

GENERAL MOTHERHOUSE at Paris, France.

ACADEMY, NOVITIATE AND SCHOLASTICATE at Convent of the Sacred Heart, Kenwood, Albany, N. Y.

The Sisters conduct houses in the archdioceses of Boston, Cincinnati, New York, Philadelphia, and the dioceses of Albany, Detroit, Providence and Rochester.

Sisters 631; Academies 13; Parochial Schools 8; Orphanage 1; Pupils 1910.

PROVINCE OF ST. LOUIS.—Provincial-House, Convent of the Sacred Heart, Taylor and Maryland aves., St. Louis, Mo.

The Sisters conduct houses in the archdioceses of St. Louis, Cincinnati and New Orleans. Rev. Mother A. Sarens, supr.

[Sisters 250; Academies 8; Parochial Schools 4; Orphanage 1; Pupils, 1200.

PROVINCE OF MEXICO.—Provincial-House, Novitiate and Scholasticate at Colegio del Sagrado Corazon, via New York y Nuevo Laredo, Taxplana 23, San Cosme, Republic de Mexico; Madame Meran, vicar.

The Sisters conduct establishments in the archdiocese of New Orleans.

Sisters in United States 126; Academies 4; Parochial Schools 2; Pupils 500.

DAUGHTERS OF OUR LADY OF SION.

GENERAL MOTHERHOUSE at Paris, France, 61 rue Notre Dame de Champs.

This Order was founded by the Revs. Fathers Ratisbonne in 1842.

NOVITIATE for the United States at Auburn, Me., dependent on the General Motherhouse. Founded March 1893. Besides the Novitiate the Sisters have Convents at Lewiston and Brunswick, Me.

Sisters, 44; Academies, 2; Schools, 3; Pupils, 1285.

DAUGHTERS OF THE IMMACULATE HEART OF MARY.

GENERAL MOTHERHOUSE at Paris, France.

AMERICAN PROVINCE OF THE SACRED HEART OF JESUS.

PROVINCIALHOUSE, NOVITIATE AND SCHOLASTICATE, at St. Mary's Academy and Female Industrial School, 74 Franklin st., Buffalo, N. Y.

The Sisters conduct establishments in ihe archdioceses of Chicago, New York, and in the dioceses of Brooklyn, Buffalo, Burlington, Cleveland and Hartford.

Sisters, 500; Academies, 6; Orphanages, 3; Female Indnstrtal Schools, 8; Homes for Working Girls, 5; Kindergartens, 7; Indian Missions, 2; Mental and Trades Schools for Deaf-Mutes, 6; Night Refuges for Homeless Women, 5; Other Institutions, 4; Pupils, 20,000; Persons in Institutions, 2,100.

HOLY UNION OF THE SACRED HEARTS.

This Congregation was founded at Douai, France, in 1828, by the Abbé Debrabant. Its rules and constitutions are taken principally from those of the Sisters of Visitation. Its object is the Christian education of young girls of every rank of society.

GENERAL MOTHERHOUSE at Douai, France.

MISSION for the U. S.: Sacred Heart Academy, Prospect st,, Fall River, Mass.,
The Sisters conduct establishments in the Archdiocese of Boston and the diocese of Providence, R. I.
In U. S.: Sisters, 40; Academy, 1 (Fall River); Parochial Schools, 4; Pupils, 2120. Sister Mary Aidan, superior for the U. S.

MISSIONARY SISTERS OF THE SACRED HEART.

GENERAL MOTHERHOUSE at Rome, Italy.

PROVINCIALHOUSE, Fort Washington ave. and 190th st., New York. Founded in 1889.
The Sisters conduct two Day Schools and Columbus Hospital, New York; Orphan Asylum, Manresa, N. Y.; Day School, Brooklyn, N. Y.; Day School, New Orleans, La., Day School, Scranton, Pa ; Day School, Chicago, Ill.; Day School, Newark, N. J.; Day School, Denver, Colo.
Sisters. 44; Pupils, 620; Orphanage, 1; Orphans, 80; Hospital, 1; Patients per year. 900.

SISTERS OF THE SORROWFUL MOTHER.

GENERAL-MOTHERHOUSE, Rome, Italy.

MOTHERHOUSE in America, at St. Joseph's Hospital, Marshfield, Wis. Mother M. Johanna, Supr. Gen.
The first establishment of the Sisters was at Wichita, Kans., in 1889. The Sisters now conduct a Sanitarium (Kneipp Water Cure) at Denville, N. J., Hospitals at Mankato and Wabasha, Minn., Marshfield, Oshkosh, Rhinelander and Tomahawk, Wis., and Wichita, Kans.
Sisters, 133; Novices, 16; Postulants, 14; Sanitarium, 1; Hospitals, 7.

SERVANTS OF MARY.

MOTHERHOUSE, ST. MARY'S CONVENT, St. Mary's Academy, Enfield, Ill., diocese of Belleville.
The Sisters have Branchhouses at Mt. Vernon, Ind., East St. Louis and Ridgway, Ill.

SOCIETY OF THE DIVINE SAVIOUR.

MOTHERHOUSE at Rome, Italy.
CONVENTS at 35th and Center sts. Milwaukee, St. Nazianz, Wis., Uniontown, Wash., Sister Liola Uebler, S.D.S., supr. The Sisters attend to the sick in their homes.

URSULINE NUNS.

The Order of St. Ursula, existing for upwards of four centuries, was founded expressly for the education of youth; and the members of the Order receive careful training for this purpose; they endeavor to form the mind and the heart of their pupils to virtue, order and industry, by solid instruction and careful education. The health, deportment and good manners of the pupils are constantly kept in view with true maternal care and solicitude, and every endeavor is made to develop their good qualities and render them useful members of society.

CONVENT OF THE URSULINE NUNS, New Orleans, La.
Founded August 7, 1727 by Nuns from France.
Sisters, 45; Orphanage, 1; Orphans, 36; Academy, 1; Pupils, 119; Free-School, 1; Pupils, 30.
URSULINE CONVENT, Galveston, Tex. Mother Mary Joseph Dallmer, supr. Founded in 1847 by Nuns from New Orleans.
The Nuns conduct an Academy, St. Patrick's and Sacred Heart parochial schools at Galveston and an Academy and School at Bryan.
Nuns, 41; Pupils, 535.

URSULINE CONVENT AND ACADEMY, San Antonio, Tex. Mother M. Ursula, supr. Founded 1851 by Nuns from New Orleans, La.
The Nuns conduct Academies in San Antonio, Tex.
Sisters, 37; Boarders, 45; Day pupils, 300.

URSULINE CONVENT, Laredo, Tex. Founded in 1869 by Bishop Dubuis.
Sisters, 18; Postulants, 4; Pupils, 250.

URSULINE CONVENT, Dallas, Tex. Founded in 1874 by five Nuns from Galveston. Mother M. Evangelist, Prioress.
The Nuns conduct an Academy and the Sacred Heart parochial school.
Professed Religious, 17; Lay Sisters 8; Novices, 6; Pupils, 470.

CONVENT at St. Martin's, Brown Co., Ohio. Mother M. Baptista, supr.
Founded in 1845 by 11 Nuns from the Ursuline Convents of Boulogne-sur-Mer and Beaulieu, France.
Nuns in Community, 59; Pupils, 92.

URSULINE CONVENT at Santa Rosa, Cal. Founded in 1880 from St. Martin's, Ohio. Mother Agatha, supr. Nuns, 19; Pupils, 135.

URSULINE CONVENT, Rio Vista, Cal. Founded from St. Martin's, Ohio.

URSULINE CONVENT, Youngstown, O. Mother M. Lawrence, supr.

CONVENT at 2112 S. 12th st., St. Louis, Mo.
Established in 1848 by Nuns from Austria. The Sisters conduct establishments in the archdiocese of St. Louis.
Nuns, 155; Schools, 20; Academies, 2; Pupils, 1736.

CONVENT at Mt. St. Ursula, Bedford Park, New York City. Mother M. Dominick, supr.
Founded in 1855 by Nuns from St. Louis, Mo. The Nuns conduct establishments in the archdiocese of New York and the diocese of Wilmington.
Nuns, 56; Novices 4; Postulants, 3; Pupils, 108.

URSULINE CONVENT, Wilmington Delaware.
Founded in 1893 by Nuns from Mt. St. Ursula, Bedford Park, New York City. Mother M. de Pazzi Brady, superioress. Nuns, 14; Pupils, 110.

CONVENT at Alton, Ill. Mother Lucy, superior.
Founded in March 1859 by Nuns from St. Louis, Mo. The Nuns conduct establishments in the diocese of Alton, at Decatur, Springfield, Collinsville, Ste. Marie, Morrisonville also Holy Family Academy, Cathedral and St. Patrick's School at Alton, Ill.
Sisters in the Diocese. 64; in Motherhouse, 30; Pupils, 1345.

URSULINE CONVENT OF SACRED HEART, Toledo, Ohio.
Founded in 1854. Sister M. Scholastica, supr.
The Nuns conduct St. Ursula's Kindergarten and Primary Departments, Collingwood, ave.
Nuns, 70; Novices, 15; Pupils, 400.

CONVENT at Mt. Angela, St. Peter's Mission, Montana, for all Ursuline Houses in Montana. Mother Mary Amadeus, supr.
Founded in 1884 by Ursuline Nuns from Toledo, Ohio. The Nuns have Branchhouses at St. Ignatius' Mission, Holy Family Mission, St. Paul's Mission, St. Xavier's Mission, St. Labre's Mission, and also at Anaconda and Miles City. The Nuns teach Indians of the following tribes: Blackfoot, Flathead, Kalispel, Gros Ventre, Piegan. Cheyenne, Assiniboine and Crows.
Nuns, 63; Novices. 4.

CONVENT at Louisville, Ky. Mother Theodora Guethoff, supr.
Founded in 1858 by Nuns from Bavaria, Germany. The Nuns conduct Institutions in the archdiocese of Baltimore and in the dioceses of Louisville and Indianapolis.
Professed Nuns, 206; Pupils, 3861.

CONVENT at Winnebiddle ave., Pittsburg, Pa. Mother Marie Ursula, supr.
Founded by Nuns from Havre, Seine Inferieure, France, in 1870.
Nuns, 20; Novices, 3; Pupils, 120.

CONVENT at York, Nebr. Mother Margaret Mary, supr.
The Nuns have Branchhouses in the diocese of Lincoln.
Nuns, 39; Postulants, 3; Academies, 2; Parochial Schools, 4; Pupils, 470.

ST. BERNARD'S URSULINE CONVENT, Grand Forks, N. Dak. Founded by Nuns from Springfield, Ill. Nuns, 8; Pupils, 145.

URSULINE CONVENT at Columbia, S. C.
Established by Nuns from Black Rock, Ireland. Mother Angela Brownfield, supr.
Nuns, 11; Novice, 1; Lay Sisters, 5; Pupils, 130.

URSULINE CONVENT, Waterville. Me. — Founded in 1888 by Nuns from Three Rivers, P.Q. Independent since 1890.
Nuns, 22; Novices, 4; Pupils, 600.

URSULINE CONVENT, 161 3rd st., Muskegon, Mich. Sister M. de Sales, supr. Founded from Chatham, Ont., in 1888. Independent since 1892.
Sisters, 10; Novices, 3; Pupils, 200.

URSULINE CONVENT, Villa Maria, Frontenac, Minn.—Founded in 1891 from Lake City.
The Sisters conduct the Nazareth School in Lake City, Minn., diocese of Winona and parochial school at Durand, Wis., in La Crosse diocese.
Sisters, 30; Pupils, 260.

URSULINE CONVENT, Tiffin, Ohio. Mother M. Pius, supr.
Sisters, 45; Pupils, 800.

URSULINE ACADEMY, Paola, Kans.—Founded in 1895 from Louisville. Mother Jerome, supr.
Sisters, 35; Pupils, 900.

URSULINE ACADEMY, Springfield, Ill. Mother M. Paul, supr. 31 Nuns.

VISITATION NUNS.

The Order of the Visitation was founded at Annecy (Savoy) in 1610 by St. Francis de Sales, Bishop and Prince of Geneva, and St. Jane Frances Fremiot de Chantal, for the purpose of opening a Retreat to persons desirous of the religious life, too infirm in body to enter an austere Order; there to sanctifiy themselves by prayer and good works, and to help the salvation of souls, using for that all the means in their power, as prayer, self-sacrifice, charity of any kind compatible with the Rule; retreats and spiritual exercises offered to souls desirous of greater perfection. The intention of the holy Bishop, was not, he says it expressly, to occupy his daughters with the education of young girls, nevertheless, he allowed some few in the monasteries, whose parents destined them to be formed more for solid piety than for the world; and this has been observed almost universally with the said conditions. The Monasteries of the Visitation although spread through all countries even during the life time of the Founder, have no Superior General, they are independent of each other, nevertheless the holy Bishop of Geneva gave them a bond of union, which he deemed stronger than human means. He wished all the Visitation Houses kept in an intimate union, by a mutual Charity, and child-like confidence towards the Motherhouse at Annecy, whose duty it is in return for this to watch with a motherly love over the spiritual and temporal necessities, as well as the keeping up of the letter and the spirit of the Rule. Therefore, any house has the right to refer to Annecy in its troubles or difficulties, and each house moreover owes its assistance to the houses founded from it. Three Centuries testify to the wisdom of the holy Founder, by the perfect union and preservation of the primitive spirit in the 170 Monasteries existing at present throughout the world. The Visitation was introduced in America in 1799 when the first Monastery was established at Georgetown, D. C. At that time the needs of the country requiring all good Catholics to unite their common strength in the work of Christian education, the Visitation in America had from its first beginning to extend the simple concession of the Founder, making education the principal object of its existence. This naturally made it deviate from the original aspect of the Visitation of 1610.

INDEPENDENT CONVENTS.

VISITATION CONVENT, Riverdale-on-Hudson, New York City. Mother Mary Agnes Dillon, supr.
Professed Religious, 27.

VISITATION CONVENT, ACADEMY AND NOVITIATE, Rock Island, Ill. Villa de Chantal, 20th st. and 12th ave. Mother F. Borgia Nolan, supr.
Sisters, 26; Pupils, 75.

VISITATION CONVENT, West Washington, D. C. Founded in 1799 by Archbishop Neale. Mother Mary Vincent Bauchlin, supr.
Sisters, 72; Pupils, 150.

VISITATION CONVENT, Cabanne place, St. Louis, Mo. Mother Vincentia Marotte, supr. Founded in 1833 from Georgetown, D. C.
Sisters, 70; Pupils, 140.

ST. DE CHANTAL ACADEMY OF THE VISITATION (incorporate title), St. Louis, Mo., 4012 Washington Boulv. Founded in 1887 by Sisters from the first Monastery of St. Louis Mother Mary Catherine Hellmuth, supr.
Sisters, 20; Pupils, 90.

VISITATION CONVENT, Spring Hill ave., Summerville, near Mobile, Ala. Mother M. de Chantal Ryan, superior. Founded in 1833, by Rt. Rev. Portier, first Bishop of Mobile.
Sisters, 45; Pupils. 60.

THE BALTIMORE ACADEMY OF THE VISITATION, 604 Park ave., Baltimore, Md. Sister Mary Philomena Holahan, supr. Founded in 1837 from Georgetown, D. C.
Sisters, 50; Novices, 8; Pupils, 150.

VISITATION CONVENT, Frederick City, Md. Founded in 1846 from Georgetown. Sister M Austin McDermott, supr.
Sisters, 43; Pupils, 120.

VISITATION CONVENT OF MT. DE CHANTAL, Wheeling, W. Va. Mother M. Gertrude supr. Founded in 1848 from Baltimore, Md.
Sisters, 35; Novices, 7; Postulants, 3.

VISITATION CONVENT, Connecticut ave., Washington, D. C.
Sisters, 33; Pupils, 100.

U. S. RELIGIOUS ORDERS

VISITATION CONVENT, Catonsville, Md. Founded in 1852 from Georgetown.
Sisters, 55; Pupils, 70.

VISITATION CONVENT, Ridge ave., Evanston, Ill. Mother Mary Aimee Grace, supr.
Sisters, 29; Pupils, 50.

VISITATION CONVENT, De Sales Heights, Parkersburg, W. Va. Sister M. Cecilia Mulrine, supr. Founded in 1864 from Georgetown, D. C.
Sisters, 31: Pupils, 90.

VISITATION CONVENT, Maysville, Ky.
Sisters, 35; Pupils, 139.

VISITATION CONVENT, Monte Maria, 2209 E. Grace st., Richmond, Va. Founded in 1866 from Baltimore, Md. Mother M. Justina, supr.
Sisters, 20; Pupils, 150.

VISITATION CONVENT, Abingdon, Va., formerly at Villa Maria, Wytheville, Va. Founded in 1867 from the Convent of Mt. de Chantal, Wheeling, W. Va., by order of Bishop Whelan.
Sisters, 18; Novices, 3; Pupils, 40.

VISITATION CONVENT, Wilmington, Del. Sisters, 33. Sister M. Baptista Mack, supr. No School is conducted by this Community.

VISITATION CONVENT, Alta Vista st. and Julien ave., Dubuque, Iowa. Sister Mary Aloysia Faherty, supr.
Sisters, 31; Pupils, 160.

VISITATION CONVENT, St. Paul, Minn. Founded in 1873 from St. Louis. Sister M. Agnes, supr.
Sisters, 23; Pupils, 75.

VISITATION CONVENT, Cardome, Georgetown, Ky. Founded in 1875 from Maysville, Ky., at White Sulphur; transferred in 1896 to Georgetown.
Sisters, 22; Pupils, 50.

VISITATION CONVENT, Tacoma, Wash., 18th and Yakima ave. Mother M. Gertrude, supr. Founded from Paris, Ky.
Sisters, 20; Pupils, 150.

VISITATION CONVENT, 209 Clinton ave., Brooklyn, N. Y. Founded in 1855 from Baltimore, Md.
Sisters, 34; Pupils, 125.

ALPHABETICAL LIST

OF

Places in the United States,

in which Catholic Churches are located, or which are regularly attended.

Abbeville, La. N O
Ala. Mob
S. C. (Greenville) Char
Abbeville, La. Cossinade N O
Aberdeen, Miss. Nat
S. D. S Falls
Wash. Nes
Abie, Nebr. Lin
Abilene, Kans. Con
Tex. Dal
Abingdon, Md. (St. Stephen's) Bal
Va. Wh
Abington, Mass. Bo
Abiquiu, N. Mex. (Rito) S Fé
Abita Springs, La. (Covington) N O
Abo, N. Mex. (Manzano) S Fé
Ackerman, Miss. (Tucker) Nat
Ackley, Iowa Dub
Acme, Tex. Dal
Acton, Ind. (Indianapolis) Ind
N. H. (Rochester) Man
Ada, Kans. (Delphos) Con
Minn. Dul
Ohio (Marysville) Cin
Adair, Ind. Ty. (Vinita) Ind Ty
Iowa Dav
Mo. St L
Adams, Mass. Spr
Minn. Win
N. Y. Og
Ore. Or
Wis. (Argyle) Mil
Adam's Settlement, Wis. (Chippewa Falls) L C
Addison, N. Y. Roch
Wis., *Nenno P.O.* Mil
Adell, Wis. (Random Lake) Mil
Adil, Iowa (Dallas Centre) Dav
Adrian, Ky. L
Mich. Det
Minn. Win
Aedyville, Ind. (St. Meinrad) Ind
Afton, Ind. Ty. Ind Ty
Iowa Dav
Kans. (Andale) Wich
N. Y. (Deposit) Sy
Agencyford, Mo. (Plattsburg) St J
Agna Azul, N. Mex. S Fé
Agna Dulce, N. Mex. (Springer) S Fé
Agna Poquita, Tex. (San Diego) Brown
Agnew, Nebr. Lin
Agra, Kans. Con
Agua fria, N. Mex. (Santa Fe) S Fé
Ahoit City, Mo. St J
Ahousat, B. C. (Clayoquot) V Isl
Aiken, S. C. Char
Ainsworth, Nebr. (Valentine) Om
Aitkin, Minn. Dul
Ajui'ar, Colo. (Trinidad) Den
Alajas, Tex. Brown
Akeley, Minn. Dul
Akron, Colo. (Wray) Den
Iowa S C
N. Y. Buf
Ohio Clev
Akularak, Alaska A
Alabaster, Mich. (East Tawas) G R
Alameda, Cal. S Fr
N. Mex. (Albuquerque) S Fé
Alamito, Tex. (Aquilares Station) Brown
Tex. S A
Alamo, N. Mex. (Belen) S Fé
Alamo, Tex. (San Diego) Brown
Alamo Gordo, N. Mex. (Puerto de Luna) S Fé
Alamosa, Colo. (Del Norte) Den
Alanisco, Tex. (San Diego) Brown
Alaska, Wis. (Kewaunee) G B
Alban, Wis. (Polonia) G B
ALBANY, N. Y. Alb
Albany, Ga. (Macon) Sav
Albany, Ind. (Portland) Ft W
Minn. St C
Mo. (Stanberry) St J
Oregon Ore
Tex. (Abilene) Dal
Vt. (Barton) Bur
Wis. (Brodhead) Mil
Albee, Mich. G R
Albert Lea, Minn. Win
Alberta, Minn., *Gilman P. O.* St C
Alberton, Md. Bal
Albia, Iowa (Centreville) Dav
Albion, Idaho (Pocatello) B
Ind. Ft W
Mich. (Hillsdale) Det
Nebr. Lin
N. Y. Buf
Pa. E
R. I. (Ashton) Pro
Albuquerque, N. Mex. S Fé
Alburgh, Vt. Bur
Aldamo, Tex. Dal

Alden, Minn. (Albert Lea) Win
N. Y. Buf
Aldenville, Mass. Spr
Pa. (Pleasant Mount) Scr
Alderbrook, N. Y. Og
Aldito, Tex. (Aquilares Station) Brown
Aldrich, Ala. Mob
Minn. (Staples) St C
Aleppo, Kans. Wich
Alert Bay, B. C. (Nanaimo) V Isl
Alexander, Ark. (Little Rock) L R
Tex. (Abilene) Dal
Alexandria, Ala. Nash
Ind. Ft W
Ky. Cov
La. Natch
Minn. (Belle River) St C
Nebr. (Fairbury) Lin
S. D. S Falls
Va. Rich
Alexandria Bay, N. Y. Og
Alexis, Ill., (Monmouth) Peo
Algoma, Wis. G B
Algona, Iowa S C
Algonac, Mich. Det
Alhambra, Mont. (Helena) Hel
Alice, Tex. (San Diego) Brown
Allaben, N. Y. (West Hurley) N Y
Allapaha, Ga. Sav
Allegany, N. Y. Buf
Allegash Falls, Me. (St. Francis Plantation) Port
Alleghany Station, Va. (Clifton Forge) Rich
Alleghany Town, Cal. (Downieville) Sac
Allegheny City, Pa. Pitt
Allenton, Wis. Mil
Allentown, N. J. Hart
Allentown, Pa. Ph
Allerton, Iowa (Centreville) Dav
Alliance, Nebr. Om
Ohio Clev
Alliquippa, Pa. (Coraopolis) Pitt
Allison, Iowa Dub
Alma, Colo. (Breckenridge) Den
Iowa, *Duggan P.O.* Dub
Kans. Leav
Tex. (Ennis) Dal
Wis. (Fountain City) L C
Alma, Wash., Okonagon Nes
Alma Centre, Wis. (Clevelandtown) L C
Alma Valley, N. Mex. (Socorro) S Fé
Almena, Wis. (Cumberland) L C
Almond, Wis. (Lanark) G B
Almota, Wash. (Colfax) Nes
Almy, Wyo. (Evanston) Chey
Alois, Nebr. (Olyen) Om
Alpena, Mich. G R
Alpha, N. J. **Tr**
Alpine, Colo. (Salida) Den
Mich. (Grand Rapids) G R
Tex. (Fort Davis) S A
Alpsville, *Coultersville P. O.*, Pa. Pitt
Alta, Utah (Salt Lake City) U
Altamont, Ill. Alt
S. D. (Kranzburg) S Falls
Alta Vista, Ia. Dub
Altdorf, Wis. L C
Altman, Colo. Den
Alton, Ill. Alt
Alton, Iowa S C
Kans. (Cawker City) Con
Pa. (Smethport) E
Altona, N. Y. (Mooer's Forks) Og
Altoona, Pa. Al
Altus, Ark. L R

Alva, Okla Ty. Ind Ty
Alvan, Ill. Peo
Alvarado, Cal. (Centreville) S Fr
Alvaretta, Okla Ind Ty
Alverno, Mich. G R
Wis. Mil
Alvord, Iowa S C
Amansville, Tex. (Bluff). S A
Amargoso, Tex. (San Diego) Brown
Amarillo, Tex. Dal
Amawalk, N. Y. N Y
Amberg, Wis. (Wausaukee) G B
Ambler, Pa. Ph
Amboy, Ill. Chic
Amenia, N. Y. N Y
Americus, Ga., (Macon) Sav
Amery, Wis. (Turtle Lake) L C
Ames, Iowa Dub
Amesbury, Mass. Bo
Amherst, Mass. Spr
Amherst C. H., Va. (Lynchburg) Rich
Amite City, La. N O
Amity, Ky. (Harcourt) L
Me. Port
Amityville, N. Y. Br
Ammendale, Md. Bal
Amphion, Tex. (Rossville) S A
Amsterdam, N. Y. Alb
Anaconda, Colo. Den
Mont. Hel
Anacortes Wash. (Port Angeles) Nes
Anacostia, Md. Bal
Anadarko, Indian Ty. Ind Ty
Anaheim, Cal. Mon
Anamosa, Iowa Dub
Anchorville, Mich. Det
Andale, Kans. Wich
Anderson, Cal. (Red Bluff) Sac
Ind. Ft W
S. C. (Greenville) Char
Anderson, Tex. Gal
Andover, Mass. Bo
N. J. (Newton) New
N. Y. Buf
Ohio (Conneaut) Cl
S. D. S Falls
Andrews, Ind. (Lagro) Ft W
Angeles, Tex. (Aquilares Station) Brown
Angelica, N. Y. (Belmont) Buf
Angels, Cal. (San Andreas) Sac
Angelus, Kans. (Hays) Con
Anglesea, N. J. (Holly Beach) Tr
Angola, N. Y. Buf
Animas, Tex. (Aquilares Station) Brown
Anita, Florida (St. Leo) St A
Aniwa, Wis. G B
Anna, Ill. (Cobden) Bel
Annandale, Minn. St P
N. J. (High Bridge) Tr
Annapolis, Md. Bal
Ann Arbor, Mich. Det
Ann Arbor, Mich., Northfield Det
Annawan, Ill. Peo
Anniston, Ala. (Selma) Mob
Annsville, N. Y. (Taberg) Syr
Anoka, Minn. St P
Anse aux Jésuites, La. (Pointe à la Hache) N O
Anselm, N. Dak. (Lisbon) Far
Ansonia, Conn. Hart
Anthon, Iowa S C
Anthony, N. Mex. (El Paso, Tex.) Dal
Anthony, Ohio, St. John (Little Hocking) Col
Antigo, Wis. G B
Antioch, Cal. S Fr
Ill. (Rosecrans) Chic

Antioch, Tex. S A
Antlers, Ind. Ty. Ind Ty
Antonchico, N. Mex. S Fé
Antonito, Colo. (Conejos) Den
Antonius, Ill. (Quincy) Alt
Antrim, Pa. Scr
Pa. (Wellsboro) Scr
Antwerp, N. Y. (Watertown) Og
Ohio Cl
Anvil, Okla. Ty. (Shawnee) Ind Ty
Apalachicola, Fla. Mob
Apishapa, Colo. (Trinidad) Den
Aplington, Iowa Dub
Apple Creek, Mo. St L
Apple River, Ill. Chic
Wis. (Turtle Lake) L C
Appleton, Minn. St P
Nebr. (Abie) Lin
Wis. G B
Appolonia, Wis. (Turtle Lake) L C
Apponaug, R. I. (Greenwich) Pro
Aptos, Cal. (Santa Cruz) Mon
Apulia, N. Y. (Tully) Syr
Aquilares Ranch, Tex. (Aquilares) Brown
Aquilares Station, Tex. Brown
Arabia, Nebr. (Valentine) Om
Arago, Minn. Dul
Nebr. (Rulo) Lin
Aransas, Tex. (Skidmore) Brown
Arapahoe, Nebr. (Orleans) Lin
Arban, Minn. (Holdings Ford) St Cl
Arbor Vitae, Wis. (Minocqua) L C
Arcadia, Fla. (Tampa) St A
Arcadia, Iowa S C
Kans. Wich
Mo. St L
Wis. L C
Arcadia, Wis., North Creek L C
Arcata, Cal. (Eureka) Sac
Archbald, Pa. Scr
Archbold, Ohio Cl
Archer, Tex. Dal
Archer's Settlement, Ohio (Fulda) Col
Arcola, Ill. Alt
Ind. Ft W
Arctic, R. I. Pro
Arden, N. Y. N Y
Ardmore, Ind. Ty. Ind Ty
Ardmore, Pa., Haverford Ph
Ardock, N. Dak. (Minto) Far
Arenzville, Ill. (Beardstown) Alt
Argand, Iowa, Castle Grove Dub
Argentine, Kans. Leav
Argusville, N. Dak. (Fargo) Far
Argyle, Mich. (Palms) Det
Minn. Dul
Wis. Mil
Arivaca, Ariz. (Nogales) Tuc
Arkadelphia, Ark. (Hot Springs) L R
Arkansas City, Ark. L R
Kans. (Winfield) Wich
Arlington, Ill. Peo
Mass. Bo
Mich. (Paw Paw) Det
Minn. St P
Nebr. Om
N. J. New
S. D. (Watertown) S Falls
Vt. Bur
Armah, Iowa Dav
Armour, S. D. S Falls
Armstrong, Fla. St A
Ia. S C
Armstrong, Wis., Osceola Mil
Arnaudville, La. N O

Arnheim, Ohio Cin
Arnot, Pa. (Blossburg) Scr
Arropahoe, Ok. Ty. (Korn) Brown
Arroyo Bonito, N. Mex. (Colorado) Tuc
Arroyo Colorado, Tex. (Brownsville) Brown
Arroyo Grande, Cal. Mon
Arroyo Hondo, N. Mex. (Taos) S Fé
Arroyo Hondo Abajo, N. Mex. (Taos) S Fé
Arroyo Seco, N. Mex. S Fé
Artesian City, S. D. (Woonsocket) S Falls
Asbury Park, N. J. Tr
Ashburnham, Mass. Spr
Ashcroft, Colo. (Aspen) Den
Asheville, N. C. N C
Ashford, Wis. Mil
Ashkum, Ill. (Gilman) Peo
Ashland, Del. Wil
Ill. Alt
Kans. Wich
Ky. Cov
Maine (Presque Isle) Port
Mass. Bo
N. H. (Tilton) Man
N. Y. (Hunter) Alb
Ohio Cl
Oregon Or
Pa. Ph
Va. (Fredericksburg) Rich
Wis. L C
Ashland, Mont., St. Labre's Mission Hal
Ashland Mills, Me. Port
Ashley, Pa. Scr
Ashtabula, Ohio Cl
Ashton, Ill. (Oregon) Chic
Iowa S C
Nebr. Om
R. I. Pro
Wis. Mil
Ashuelot, N. H. (Hinsdale) Man
Ashville, Ala. Mob
Pa. Pitt
Askeaton, Wis. G B
Asotin, Wash. Nes
Aspen, Colo. Den
Aspen Junction, Colo. (Glenwood Springs) Den
Asper, Wyo. (Evanston) Chey
Asphaltum Mines, W. Va. Wh
Assinins, Mich., Mission Mar
Assumption, Ill. Alt
Minn. St P
Astoria, Oregon Or
N. Y. (Long Island City) Br
Atchison, Kans. Leav
Atchison Junction, Mo. (Plattsburg) St J
Athena, Oregon (Pendleton) Or
Athens, Ala. Mob
Ga. (Sharon) Sav
N. Y. (Catskill) Alb
Ohio Col
Pa. Scr
Wis. L C
Athol, Mass. Spr
S. D. (Redfield) S Falls
Atkins, Ark. (Morrilton) L R
Atkinson, Ill. Peo
Nebr. Om
Atlanta, Cal. (Stockton) S Fr
Ga. Sav
Ill. (Elkhart) Peo
Atlantic, Iowa Dav
Mich. Mar
Wyo. (Lander) Chey
Atlantic City, N. J. Tr
Atlantic Highlands, N. J. Tr
Atoka, Ind. Ty. (Lehigh) Ind Ty

Atsion, N. J. (Hammondton) Tr
Attala, Ala. (Birmingham) Mob
Attanam, Wash. (North Yakima) Nes
Attica, Ind. Ft W
Kans. (Danville) Wich
N. Y. Buf
Ohio (St. Stephen) Clev
Attleboro, Mass. Rioh
Atwood, Kans. (Herndon) Con
Mich. (Harbor Springs) G R
Auburn, Ala. (Montgomery) Mob
Cal. Sac
Ill. Alt
Ind. Ft W
Iowa (Wall Lake) S C
Kans. Leav
Ky. (Russellville) L R
Me. Port
Mich. (Midland) G R
Nebr., *South Auburn P.O.* Lin
N. J. (Swedesboro) Tr
N. Y. Koch
Pa. Scr
R. I. Pro
Wash. Nes
Wis. (New Cassel) Mil
Auburndale, Wis. L C
Audubon, Iowa Dav
Au Gres, Mich. (Pinconning) G R
Augusta, Ga. Sav
Iowa (West Burlington) Cov
Kans. (Burns) Wich
Ky. Cov
Me. Port
Mo. (Dutzow) St L
Mont. Hel
Okla. Ty. Ind Ty
Wis. L C
Aurora, Ill. Chic
Ind. Ind
Kans. Con
Mo. (Verona) K C
Nebr. (Harvard) Lin
N. Y. (Union Springs) Roch
Ohio (Warren) Clev
S. D. (Elkton) S Falls
Au Sable, Mich. G R
Ausable Forks, N. Y. Og
Austin, Ill. Chic
Ind. Ind
Mich. (Palms) Det
Minn. Win
Miss. (Meridian) Nat
Nev. U
Pa. E
Austin City, Tex. Gal
Austrian Settlement, Nebr. (Shelby) Lin
Au Train, Mich. (Marquette) Mar
Ava, Ill. (Murphysboro) Bel
Averill Park, N. Y. Alb
Averyville, Ill. Peo
Avilla, Ind. Ft W
Aviston, Ill. Bel
Avoca, Iowa Dav
Minn. Win
Nebr. (Paul) Lin
Pa. Scr
Wis. Mil
Avon, Conn. (Collinsville) Hart
Ill. Peo
Mass. (Holbrook) Bo
Minn. (Melrose) St Cl
N. Y. Roch
Ohio Clev
Avon, Ohio, French Creek Clev

Avondale, N. J. New
Axtell, Kans. Leav
Ky. L
Axtetell, Nebr. (Minden) Lin
Ayer, Mass. Bo
Ayrshire, Iowa S C
Aztec, N. Mex. (Park View) S Fé
Azusa, Cal. Mon

Babcock, Wis. (Rudolf) L C
Babylon, N. Y. Br
Bachelor, Colo. (Del Norte) Den
Bad Axe, Mich. Det
Wis. (Pine Hollow) L C
Badger, Wyo. (Cheyenne) Chey
Baden, Pa. (Sewickley) Pitt
Badus, S. Dak. (Madison) S Falls
Bagdad, Fla. (Pensacola) Mob
Ky. (Pewee Valley) L
Baggy Creek, Ind. Try. (Anadarko) Ind Ty
Bagley, Mich. (Stephenson) Mar
Bailey *P.O.*, Ind. Ty. Ind Ty
Bailey's Creek, Mo. (Linn) St L
Bailey's Harbor, Wis. G B
Baileyville, Me. (Calais) Port
Bainbridge, Ind. (Greencastle) Ind
Mich. (Benton Harbor) Det
N. Y. (Deposit) Sy
Ohio (Warren) Clev
Baird, Tex. (Abilene) Dal
Baker City, Oregon Or
Bakersfield, Cal. Mont
Bakers Mines, Pa. (Ashville) Al
Bakerville, Fla. St A
Wis. (Hewitt) L C
Balanzuela Ranch, Tex. (Encinal) Brown
Bald Butte, Mont. (Helena) Hel
Bald Hill, Cal. (Eureka) Sec
Bald Mountain, N. Y. (Greenwich) Alb
Baldwin, Colo. (Gunnison) Den
Fla. (Jacksonville) Sa
Iowa (Brown Station) Dub
Kans. (Eudora) Leav
Baldwinsville, N, Y. Sy
Balfour, N. Dak. Far
Ballard, Wash. Nes
Ballardvale, Mass. (Andover) Bo
Ball Club Lake, Minn. (St. Louis River) Dul
Ballinger, Tex. (Abilene) Dal
Ballouville, Conn. (Dayville) Har
Ballston, N. Y. Alb
Balltown, Iowa Dub
Bally, Pa. Ph
Balsam Lake, Wis. (Ashland) L C
Baltic, Conn. Har
BALTIMORE, Md. Bal
Bamberg, S. C. Char
Bancroft, Iowa S C
Me. (Winn) Port
Mo. (Trenton) Tr
Nebr. Om
Bandera, Tex. S A
Tex. (San Diego) Brown
Bandon, Oregon (Marshfield) Or
Bangall, N. Y. (Millbrook) N Y
Bangor, Me. Port
N. Y. Og
Pa. Ph
Wis. L C
Banker, La. N O
Bankston, Iowa, *Tivoli P. O.* Dub
Banksville, Pa. Pitt
Bannack City, Mont. (Dillon) Hel
Banner, Kans. Con
Banning, Cal. Mont

Bannister, Idaho (Pocatello) B
Banquete, Tex. (San Patricio) Brown
Baraboo, Wis. L C
Barada, Nebr. (Falls City) Lin
Baraga, Mich. (Mission) Mar
Barataria, La. (Gretna) N O
Barberton, Ohio Clev
Barclay, Iowa, *Dewar P. O.* (Jesup) Dub
Iowa (Gilbertsville) Dub
Pa. (Towanda) Scr
Bardonia, N. Y. (Congers) N Y
Bardstown, Ky. L
Bardstown, Ky., St. Thomas L
Bardstown Junction, Ky. (Colesburg) L
Barela, Colo. (Trinidad) Den
Bar Harbor, Me. (Ellsworth) Port
Baring, Mo. St L
Barker, Mont. (Great Falls) Mel
Barker's, N. Y., Somerset Buf
Barker's Creek, Mich. (Traverse City) G R
Barkersville, Mass. (Pittsfield) Spr
Barkville, Mich. Mar
Barnard, Vt. (Woodstock) Bur
Barnestown, Nebr. (Wymore) Lin
Barnesville, Md. Bal
Minn. Dul
Ohio (Temperanceville) Col
Va. Rich
Barnet, Vt. (St. Johnsbury) Bur
Barneveld, Wis. (Ridgeway) Mil
Barnsboro, N. J. (Woodbury) Tr
Barnton Creek, Tex. (Smithville) L A
Barnum, Iowa S C
Minn. (Sturgeon Lake) Dul
Barnwell, S. C. (Aiken) Char
Barre, Mass. (Otter River) Spr
Vt. Bur
Barrens, Mo., *Perryville P. O.* St L
Barrington, Ill. (Woodstock) Chic
Barron, Wis. (Rice Lake) L C
Barroncito, Tex. (Aquilares Station) Brown
Barroneno, Tex. (San Diego) Brown
Tex. (Aquilares Station) Brown
Barry, Mo St J
Barrytown, N. Y. N Y
Barryville, Ohio, Harrisburg Clev
Bartelso, Ill. Bel
Bartlett, N. Dak. (Devil's Lake) Far
N. H. Man
Bartlesville, Ind. T. (Muskogee) Ind Ty
Bartleville, Okla. Ter. Ind Ty
Barton, Ark. (Helena) L R
Md. Bal
Vt. Bur
Barton, Wis. Mil
Bartow, Fla. (Tampa) St A
Bascom, Ohio, (St. Patrick's Settlement) Clev
Bascom, Ohio, St. Patrick's Clev
Bashaw, Wis. (Ashland) L C
Basin, Nebr. (Atkinson) Om
Basin City, Wyo. (Lander) Chey
Basking Ridge, N. J. (Bound Brook) Tr
Bastrop, La. (Monroe) Natch
Tex. (La Grange) Gal
Bastress, Pa. Ser
Batavia, Ill. Chic
N. Y. Buf
Batesville, Ind. Ind
Bath, Me. Port
Minn. (New Richland) Win
N. H. (Woodsville) Man
N. Y. Roch
S. Dak. (Aberdeen) S Falls
Bathgate, N. Dak. Far
Baton Rouge, La. N O

Battle Creek, Mich. Det
Nebr. (Norfolk) Om
Battle Ground, Wash. (St. John) Nes
Battle Mountain, Nev. (Austin) U
Battle's Warf, Ala (Mobile) Mob
Baum, Iowa Dub
Baxter Springs, Kans. (Empire City) Wich
Bayard, Iowa Day
Bay City, Mich. G R
Bayfield, Wis. L C
Bayhorse, Idaho (Hailey) B
Bay Mills, Mich. (Sault Ste Marie) Mar
Bayonne, N. J. New
Bayou, La. (Moreauville) Natch
Bayou Black, La. (Houma) N O
Bayou Bœuf, La. N O
La. (Morgan City) N O
Bayou Bourbeux, La. (Natchitoches) Natch
Bayou Cadet, Miss. (Jordan River) Nat
Bayou Cie, La. (Many) Natch
Bayou Dollé, La. (Natchitoches) Natch
Bayou du Large, La. N O
Bayou Goula, La. N O
Bayou Grosse Tête, La. (Lobdell) N O
Bayou Labatre, Ala. (Mobile) Mob
Bayou Lacombe N O
Bayou Lacroix, Miss. (Jordan River) Nat
Bayou Mallet, La. (Châtaignier) N O
Bayou Maringouin, La. (Lobdell) N O
Bayou Petite Prairie, La., *Palmetto P.O.* N O
Bayou Pierre, La. (Cloutierville) Natch
Bayon Rouge Prairie, La. Natch
Bayou Sara, La. (Clinton) N O
Bay Point, Fla. Mob
Bay Settlement, Wis. G B
Bayshore, N. Y. Br
Bay Shore, Mich. (Petoskey) G R
Bayside, N. Y. Br
Bay St. Louis, Miss. Nat
Beachville, Mich. (Lapeer) Det
Beacon Falls, Conn. (Seymour) Hart
Beal City, Mich. G R
Bealls Mills, W. Va., P. O. Sand Fork Wh
Beana, Minn. Dul
Bean's Cove, Pa. (Cumberland, Md.) Al
Bear Butte, S. Dak. (Sturgis) Lead
Bear Creek, S. Dak. Lead
Tex. (Ft. Mason) S A
Wis. G B
Beardsley, Minn. St P
Beardstown, Ill. Alt
Bear Lake, Pa. (Corry) E
Bear Palm, Minn. Dul
Bear Prairie, Wash. (St. John) Nes
Bearsmouth, Mont. (Deer Lodge) Hel
Bear Town, N. Y. Og
Bear Valley, Wis. (Keyesville) L C
Beatrice, Nebr. Lin
Beattie, Kan. (Axtell) Leav
Beatty, Pa., St. Vincent's Pitt
Beattyville, Ky. (Mt. Sterling) Cov
Beaufort, N. C. (Newberne) N C
S. C. Char
Beaumont, Tex. Gal
Beaver, Iowa (Dallas Centre) Day
Mich. (Petoskey) G R
Okla. (Hominy Creek) Ind Ty
Pa. Pitt
Beaver Crossing, Nebr. (Utica) Lin
Beaver Dam, Wis. Mil
Beaver Falls, Pa. Pitt
Beaverhead, Mont. (Dillon) Hel
Beaver Island, Mich., *St. James P.O.* G R
Mich. (Petoskey) G R

Beaver Meadow, Pa. Ph
Beaver Prairie, Ill. (St. Rose) Bel
Beaver River, N. Y. (Old Forge) Og
Beaverville, Ill., Ste. Marie Peo
Becerra, Tex. (Aquilares Station) Brown
Beechee Bay, B. C. (Victoria) Wil
Bechyn, Minn. (Olivia) St P
Beckett, Mass. (Hinsdale) Spr
Bedford, Ind. (Bloomington) Ind
Iowa (Lenox) Dav
Ky. (Pewee Valley) L
Mass. (Lexington) Bo
N. Y. (Mt. Kisco) N Y
Ohio. Clev
Pa. Al
Tenn. Nash
Bedico, La. N O
Beebe, Ark. (Little Rock) L R
Beech Grove, Ky. (St. Joseph) L
Ky. L
Beechtree, Pa. (Dubois) E
Beeville, Tex. Brown
Belair Road, Md., *Necker P.O.* Bal
Belcourt, N. Dak. Far
N. Dak. Far
Belding, Mich. (Ionia) Det
Belen, N. Mex. S Fé
Beleno, Tex. (San Diego) Brown
Belfast, Me. Port
N. Y. Buf
Belfort, N. Y. (Croghan) Og
Belgique, Mo. St L
Belgium, Minn. (Crookston) Bul
Wis., *Lake Church P.O.* Mil
Belgrade, Minn. St Cl
Minn. (St. Peter) St P
Mon. (Livingston) Hel
Belknap, Iowa (Centreville) Dav
Bellaire, Kans. Con
Mich. (Petoskey) G B
Ohio. Col
Belle Chester, Minn., Belvidere. St P
Belle Creek, Minn. *Goodhue P.O.* St P
Bellefontaine, Ohio Cin
Bellefonte, Pa. Al
Belle Fountaine, Ala. (Mobile) Mob
Bellemont, Ill. Bel
Belle Plaine, Minn. St P
Belle Plaine, Minn. (Jordan) St P
Belle Prairie, Minn. St Cl
Belle River, Minn. St Cl
La. N O
Belleview, Tenn. (Nashville) Nash
BELLEVILLE, Ill. Bel
Belleville, Kans. (Clyde) Con
N. J. New
N. Y. Og
Bellevue, Fla. Mob
Idaho (Hailey) B
Iowa Dub
Ky. Cov
Ohio Clev
Tex. Dal
Bellflower, Ill. Leo
Bellis Falls, Wis. (Ashland) L C
Bellows Falls, Vt. Bur
Bellport, N. Y. (Patchogue) Buf
Bellwood, Nebr. (Luxembourg Settlement) Lin
Pa. (Altoona) Al
Belmar, N. J. Tr
Belmond, Iowa Dub
Belmont, Mass. Bo
Nev. (Austin) U
N. Y. Buf
N. Y. (Chateaugay) Og

Belmont, Wash. (Tekoa) Nes
Wis. G B
Belmont, N. C., St. Mary Help N C
Beloit, Kans. Con
Wis. Mil
Beloit Road, Wis., *North Greenfield P.O.* Mil
Belpre, Ohio (Little Hocking) Col

Belt, Mont. (Great Falls) Hel
Belton, Tex. (Temple) Gal
Belvidere, Ill. Chic
Minn., *Belle Chester P.O.* St P
N. J. (Oxford Furnace) Tr
Bement, Ill. Peo
Bemidji, Minn. Dul
Benavides, Tex. (San Diego) Brown
Benavides Ranch, Tex. (Encinal) Brown
Bench, Idaho B
Bendena, Kans. Leav
Benedict, Md. Bal
Benedicta, Me. Port
Benezette, Pa. (Driftwood) E
Benicia, Cal. S Fr
Benkelman, Nebr. (McCook) Lin
Bennetsville, Iowa, St. Joseph Dub
Bennett, Mich. (Ludington) G R
Bennett, Pa., Millvale Pitt
Bennington, N. H. (Hillsborough) Man
Vt. Bur
Bennington Centre, N. Y. Buf
Benson, Ariz. Tuc
Ill. (Minonk) Peo
Minn. St P
Neb Om
Benson Mines, N. Y. (Harrisville) Og
Bentano, N. Mex. (Jemez) S Fe
Bentley Creek, Pa. Scr
Benton, Ill. (Du Quoin) Bel
Wis. Mil
Benton Harbor, Mich. Det
Benwood, W. Va. Wh
Berea, Ohio Clev
Beresford, S. Dak. S Falls
Bergen, N. Y. N Y
Berger Station, Mo. (Hermann) St L
Berkeley, Cal. S Fr
S. C. Char
Berkely Heights, N. J., Stony Hill Tr
Berkshire, Mass. (Pittsfield) Spr
Berlin, Mich. (Grand Haven) G R
Ohio, *Loramie P. O.* Dub
Ok. Ty. (Korn) Ind Ty
Wis. G B
Berlin Falls, N. H. Man
Berlin Heights, Ohio (Vermillion) Clev
Berlinsville, Pa. (Lehighton) Ph
Bernalillo, N. Mex. S Fe
Bernardsville, N, J. Tr
Beroun, Minn. (Pine City) Dul
Berryville, Va. (Winchester) Rich
Bertrand, Mich. (Niles) Det
Nebr. (Minden) Lin
Berwick, Ohio, *New Riegel P. O.* Clev
Berwind, Colo. (Trinidad) Den
Berwyn, Pa. Ph
Besancon, Ind., *New Haven P. O.* Ft W
Bessemer, Mich. Mar
Bethalto, Ill. (Mitchell) Alt
Bethany, Ill. Alt
Bethel, Conn. Hart
Me. (Lewiston) Port
Vt. (Woodstock) Bur
Bethel Springs, Tenn. (Humboldt) Nash
Bethlehem, Pa. (S. Bethlehem) Ph
Bettsville, Ohio (Millersville) Clev

Beulah, Iowa (Monona) Dub
Bevent, Wis. G B
Beverly, Mass. Bo
N. J. Tr
W. Va. (Randolph) Wh
Beverly Farms, Mass. (Beverly) Bo
Bevier, Mo. (Macon) St L
Bevington, Iowa, Irish Settlement Dav
Bevis, Ohio, Dry Ridge Cin
Biddeford Me. Port
Biehle's, Mo. St L
Big Bend, La. (Moreauville) Natch
Wash. (Medical Lake) Nes
Wis. (Ashland) L C
Big Biloxi, Miss. (Jordan River) Nat
Big Black River, Me. (Fort Kent) Port
Big Buggy, Tex. (Victoria) S A
Bigelow, Mo. (Tarkio) St J
Big Ditch, Ohio, *Momenectown P.O.* Clev
Bigelow, Mo. St J
Big Flat, Cal. (Weaverville) Sac
Big Flats, N. Y. (Corning) Roch
Big Foot, Tex. (Devine) S A
Big Horn, Wyo. (Sheridan) Chey
Big Horn Valley, Mont. (St. Francis Xavier's Mission) Hel
Big Island, La. (Lecompte) Nat
Big Lake, La. (Lake Charles) N O
Big Moose, N. Y. (Old Forge) Og
Big Oak Flat, Cal. (Sonora) Sac
Big Ox, Mont. (Helena) Hel
Big Rapids, Mich. G R
Big River, Wis. L C
Big Rock, Iowa (Grand Mound) Dub
Big Spring, Ill. (Neoga) Alt
Ohio, *New Riegel P. O.* Clev
Big Springs, Kans. (Perry) Leav
Tex. (Marienfeld) S A
Big Stone City, N. Dak. (Milbank) S Falls
Big Timber, Mont. (Livingston) Hel
Billings, Mont. Hel
Okla. Ind Ty
Biloxi, Miss. Nat
Bingham, Me. (Skowhegan) Port
Utah (Salt Lake City) U
Binghampton, N. Y. Sy
Birch Coolie, Minn. (Morton) St P
Birch Creek, Mich. (Menominee) Mar
Mont. (Holy Family Miss.) Hel
Birch Lake, Minn. (Sauk Centre) St Cl
Birchville, Cal. (Nevada City) Sac
Bird Island, Minn. St P
Birdsall, N. Y. (Portageville) Buf
Birdsville P. O., Md. Bal
Bird's View, Wash. (La Conner) Nes
Birmingham, Ala. Mob
Birmingham, Mich. (Pontiac) Det
Miss. (Aberdeen) Nat
Mo. (Liberty) St J
Bisbee, Ariz. (Benson) Tuc
N. Dak. (Devil's Lake) Far
Biscayne Bay, Fla. (Tampa) St A
Bishop's Creek, Ill. (Teutopolis) Alt
Bismarck, Mo. (Farmington) St L
N. Dak. Far
Ohio Clev
Bismark's Farm, Tex. (San Angelo) S A
Bitter Creek, Wyo. (Rock Springs) Chey
Bitumen, Pa. Al
Biwabick, Minn. (Virginia) Dul
Black Bay, Miss. Nat
Black Brook, N. Y. Og
Blackburn, Okla. Ty. (Hominy Creek) Ind Ty
Black Creek, Pa. (Hazelton) Scr
Wis. (Seymour) G B
Black Diamond Coal Mines, Wash. (Seattle) Nes
Blackeley, Wash. Nes
Blackfoot, Idaho, (Pocatello) B
Blackfoot City, Mont. (Deer Lodge) Hel
Blackford, Ky. (Morganfield) L
Black Hawk, Colo. (Central City) Den
Blackinton, Mass. (Williamstown) Spr
Black Jack, Ill. (Troy) Alt
Black River, Mich. (Harrisville) G R
N. Y. (Evans Mills) Og
Black River Falls, Wis. (Ettrick) L C
Black Rock, Ark. (Hoxie) L R
Black Station, Cal. (Woodland) Sac
Blackstone, Mass. Spr
Blackville, S. C. Char
Blackwell, Oklahoma Ty. (Ponca) Ind Ty
Blackwell's, Pa. (Wellsboro) Scr
Blackwood, N. J. (Woodbury) Tr
Bladen, Ala. Mob
Blaine, Wash. (New Whatcom) Nes
Blaine, Kans., Butler City Leav
Blair, Nebr. Om
Blairsville, Pa. Pitt
Blakely P. O., Minn. St P
Blanchardville, Wis. (Hollandale) Mil
Blanchester, Ohio (St. Martin's) Cin
Blanchet, Wash. Nes
Ore. *Centerville P. O.* Or
Blanchet Station, Ky. (Nicholasville) Cov
Blanco, Tex. (Bandera) Mot
Blanconia, Tex. (Refugio) Brown
Blauvelt, N. Y. N Y
Bleecker, N. Y. (Gloversville) Alb
Bleecker Station, N. Y. (Utica) Sy
Blencoe, Iowa S C
Blessing, Iowa Dub
Blissville, N. Y. (Long Island City) Buf
Blocton, Ala. (Tuscaloosa) Mob
Bloomer, Wis. L C
Bloomfield, Conn. (Tariffville) Hart
Ill., *Ellington P. O.* Alt
Iowa (Centreville) Dav
Nebr. (Randolph) Om
N. J. New
N. Mex. (Park View) S Fe
Vt. (Island Pond) Bur
Bloomingdale, Fla. (Tampa) St A
N. Y. (Alderbrook) Og
Bloomington, Ill. Peo
Ind. Ind
Nebr. (Orleans) Lin
Wis. Mil
Blooming Prairie, Minn. Win
Bloomsburg, Pa. Hbg
Bloomsbury, N. J. (Junction) Tr
Bloomsdale, Mo. St L
Bloomville, Wis. (Merrill) Gr B
Blossburg, Ala. Mob
N. Mex. (Raton) St Fé
Pa. Scr
Bluebush, Mich. (Maybee) Det
Blue Canyon, Wash. (Ferndale) Nes
Blue Creek, Ala. Mob
W. Va. (Charleston) Wh
Bluefield, W. Va. Wh
Blue Earth City, Minn. Win
Blue Hill, Nebr. (Lawrence) Lin
Blue Island, Ill. Chic
Bluejacks, Ind. Ty. Ind Ty
Blue Lake, Cal. Sac
Blue Mountain Lake, N. Y. Og
Bluff, Tex. S A
Bluffs, Ill. (Winchester) Alt
Bluff Springs, Fla. (Pensacola) Mob

Bluffton, Ind. (Sheldon) Ft W
Iowa (Decorah) Dub
Ohio (Findlay) Clev
Blunt, S. Dak. (Pierre) S Falls
Board Tree, W. Va. Wh
Boaz, Wis. (Richland Centre) LC
Bochford's Tannery, N.Y. (Constableville) Og
Bodega, Cal. (Tomales) S Fr
Bodie, Cal. Sac
Boerne, Tex. S A
Bogard, Mo. (Carrollton) St J
Boggs, Wyo. (Rawlins) Chey
Bohemia, Fla. Mob
N. Y. (Sayville) Br
Bohemia Manor, Md., *Warwick P. O.* Wil
Bohemian Settlement, Iowa (Iowa City) Dav
N. Dak. Far
BOISE, Idaho B
Bolezyn, Nebr. (St. Paul) Om
Bolinas, Cal. (Novato) S Fr
Bolivar, N. Y. (Cuba) Buf
Ohio (Canal Dover) Col
Pa. (St. Vincent) Pitt
Bolton, Miss. (Vicksburg) Nat
N. Y. (Caldwell) Alb
Bombay, N. Y. (Fort Covington) Og
Bonanza, Ark. L R
Colo. (Del Norte) Den
Bonanza, Idaho (Hailey) B
N. Mex. (Santa Fe) S Fé
Bonaparte, Iowa (Farmington) Dav
Bond Hill, Ohio. Cin
Bondsville, Mass. Spr
Bonfouca, La. (Mandeville) N O
Bonham, Tex. Dal
Bonifay, Fla. Mob
Bonneauville, Pa. Har
Bonner, Mont. (Missoula) Hel
Bonner's Ferry, Idaho. B
Bonnet Carre, La., St. Peter N O
Bonne Terre, Mo. St L
Bonnieville, Ky. (Russellville) L
Bon Secours, Ala. (Mobile) Mob
Boone, Iowa S C
Boonsboro, Ky. (Mt. Sterling) Cov
Md. (Hagerstown) Bal
Boonton, N. J. New
Boonville, Ind. (Yankeetown) Ind
Mo. K C
N. Y. Sy
Borden, Cal. (Madera) Mon
Bordentown, N. J. Tr
Bord du Lac, N. Dak. Far
Boreas River, N. Y. (Crown Point) Og
Boscobel, Wis. (Fenimore) Mil
Bosque, N. Mex. (San Juan de los Caballeros) S Fé
Bosquecito, N. Mex. (Socorro) S Fé
Bosqué Seco, N. Mex. (La Mesilla) Tuc
BOSTON, MASS. Bo
Boston, Ky. (New Haven) L
N. Y. Buf
Botkins, Ohio Cin
Bottineau, N. Dak. (Tarsus) Far
Boulder, Colo. Den
Boulder City, Mont. (Helena) Hel
Boulder Creek, Cal. (Los Gatos) S Fr
Boulder Valley, Mont. (Helena) Hel
Bound Brook, N. J. Tr
Bourbonnais Grove, Ill. Chic
Bowdle, S. Dak. S Falls
Bowie, Md. (White Marsh) Bal
Tex. Dal
Bowling Green, Ky. L
Ohio Clev

Bowmansville, Pa. (Lehighton) Ph
Bowne, Mich. (Cascade) G R
Bow Valley, Nebr. Om
Boyce, La. Natch
Boyd, Wis. L C
Boyleston, N. Y. (Pulaski) Sy
Boylston, Mass. Spr
Boyne Falls, Mich. (Petoskey) G R
Bozeman, Mont. (Livingston) Hel
Bozrahville, Conn. (Colchester) Hart
Braceville, Ill. (Coal City) Chic
Ohio (Warren) Clev
Brackettville, Tex. (Eagle Pass) S A
Braddock, Pa. Pitt
Bradenville, Pa. (Latrobe) Pitt
Bradevelt, N J. Tr
Bradford, Ill. Peo
Ind. Ind
Mass. Bo
Pa. E
Vt. (Lyndonville) Bur
Bradley, S. Dak., (Watertown) S Falls
Bradner, Ohio (Gilsonburg) Clev
Bradshaw, Md., St. Stephen Bal
Brady, Tex. (Ft. Mason) S A
Brady's Bend, Pa. Pitt
Pa. (East Brady) E
Brady's Crossing, Neb. (Jackson) Om
Brady's Settlement, Fla. (Tallahassee) St A
Braidentown, Fla. (Tampa) S tA
Braidwood, Ill. Chic
Brainard, Nebr. Lin
Brainerd, Minn. Dul
Brainerd's, N. Y. (New Lebanon) Alb
Braintree, Mass. (Quincy) Bo
Bramble, Ind., St. Joseph's Ind
Branchdale, Pa. (Minersville) Ph
Branchville, N. J. (Newton) New
Brandenburg, Ky. (Stithton) L
Brandon, Fla. (Tampa) St A
Miss. (Jackson) Nat
N. Y. Og
Vt. Bur
Brandywine, Del., *Henry Clay Factory P. O.* Wil
Branford, Conn. Hart
Brasher Falls, N. Y. Og
Brasher Ironworks, N .Y. (Hogansburgh) Og
Brattleboro, Vt. Bur
Braymer, Mo. (Chillicothe) St J
Brazil, Ind. Ind
Mo. (Sullivan) St L
Brazoria, Tex. (Liberty) Gal
Breaux Bridge, La. N O
Breckenridge, Colo. Den
Mo. (Chillicothe) St J
Minn. St Cl
Brecksville, Ohio (Hudson) Clev
Breda, Iowa S C
Breese, Ill. Bel
Bremen, Ill. (Chicago) Chic
Ind. (South Bend) Ft W
Ohio Col
Bremond, Tex. Gal
Brenham, Tex. Gal
Brentwood, N. Y. Br
Tenn. Nash
Brewster, N. Y. N Y
Brewton, Ala. (Mobile) Mob
Briar Hill, N. Y. Og
Briartown, Ind. Ty. (Muskogee) Ind Ty
Bricefield, Mo. K C
Brickner, Ohio, New Cleveland Clev
Bridgeman, Minn. (Elk River) St Cl

Bridgeport, Ala. (Huntsville) Mob
Conn. Hart
Ill. (St. Francisville) Bel
N. J. (Swedesboro) Tr
Ohio Col
Pa. Ph
Bridgeton, Mo. St L
N. J. Tr
Bridgetown, Ohio, Cin
Bridgeville, Pa. Pitt
Bridgewater, Iowa (Massena) Dav
Mass. Bo
S. Dak. S Falls
Brierfield, Ala. (Selma) Mob
Brier Hill,, Ohio, *Youngstown P. O.* Clev
Briggsville, Wis. G B
Brighton, Colo. Den
Ill. Alt
Iowa Dav
Mich. Det
Minn. St P
Ohio, *South Brooklyn P. O.* Clev
Wis. Mil
Brightwood, Mass. (Springfield) Spr
Brilliant, Ohio (Mingo Junction) Col
Brillion, Wis. G B
Brimfield, Ill. Peo
Brinkley, Ark. L R
Brisbin, N. Y. (Oxford) Sy
Brisbine, S. Dak. (Howard) S Falls
Bristol, Conn. Hart
Ill. (Somonauk) Chic
N. H. Man
Pa. Ph
R. I. Pro
S. Dak. (Webster) S Falls
Vt. Bur
Wis. Mil
Bristow, Va. Rich
Britt, Iowa (Garner) Dub
Britton, S Dak. S Falls
Broadbrook, Conn. Hart
Broadlands, Ill. (Tolono) Peo
Brockport, N. Y. Roch
Pa. (Kersey) E
Brockton, Mass. Bo
Brockwayville, Pa. E
Brocton, N. Y. (Westfield) Buf
Brodalbin, N. Y. (Galway) Alb
Brodhead, Wis. Mil
Broken Bow, Nebr. Om
Bronson, Mich. Det
Brookfield, Conn. (New Milford) Hart
Mass. Spr
Mo. St J
N. Y. (Oriskany Falls) Sv
Wis. (Templeton) Mil
Brookhaven, Miss. Nat
Brookings, S. Dak. (Elkton) S Falls
Brookland, Washington, D. C. Bal
Brookline, Mass. Bo
N. H. (Milford) Man
BROOKLYN, N. Y. Br
Brooklyn, Conn. (Danielson) Hart
Iowa Dav
Mich. (Manchester) Det
Brooks, Oregon (New Era) Or
Brookside, Ala. Mob
Colo. (Cañon City) Den
N. J. (Mendham) New
Brookston, Tex. (Clarksville) Dal
Brooksville, Fla. (St. Leo) St A
Brookton, Me. (Winn) Port

Brookville, Ind. Ind
Kans. Con
Ky. Cov
Miss. (Columbus) Nat
Pa. E
Brookwood, Ala. Mob
Browerville, Minn. St Cl
Brown City, Mich. Det
Brownhelm, Ohio (Vermillion) Clev
Brown's, Mont. (Dillon) Hel
Brownsburg, Ind. Ind
Brown Station, Iowa Dub
Brownstown, W. Va. (Charleston) Wh
Brown's Valley, Cal. (Marysville) Sac
Minn. St Cl
Brownsville, Iowa, *Sherman P. O.* (New Haven) Dub
Minn. Win
Nebr. (Auburn) Lin
Tenn. (Humboldt) Nash
Brownsville, Tex. Brown
Brownville, Me. (Dexter) Port
N. Y. Og
Brownwood, Tex. (Abilene) Dal
Bruce, Wis. (Turtle Lake) L C
Bruceport, Wash. (Aberdeen) Nes
Brulé, La. (Paintcourtville) N O
Bruly, La. (Smoke Bend) N O
Bruly Landing, La. N O
Brunswick, Ga. Sav
Md. (Petersville) Bal
Me. Port
Mo. (Chillicothe) St J
Brush Creek, Mo. (Noonan) St L
Brush Prairie, Wis. (Bloomer) L C
Brushton, N. Y. Og
Brushy, Tex. (Smithville) S A
Brussels, Ill. Alt
Wis. G B
Bryan, Ohio (Archbold) Clev
Okla. (Hominy Creek) Ind Ty
Tex. Gal
Bryant, Iowa Dub
S. Dak. (De Smet) S Falls
Bryantown, Md. Bal
Bryn, Mawr, Pa. Ph
Pa. Ph
Buchanan, N. Dak. (Jamestown) Far
Wis., *Darboy P. O.* G B
Buchtel, Ohio Col
Buck Grove, Iowa S C
Buckhannon, W. Va. (Randolph) Wh
Buckholts, Tex. (Temple) Gal
Buckley, Wash. (Puyallup) Nes
Bucklin, Mo. (Marceline) St J
Buckmann, Minn. St Cl
Buck Mountain, Pa. (Mahanoy City) Ph
Buckner, Ky. (Pewee Valley) L
Buckner's Station, Va. (Richmond) Rich
Bucksport, Me. (Winterport) Port
Bucoda, Wash. (Chehalis) Nes
Bucyrus, Ohio Clev
Buena, Va. (Clifton Forge) Rich
Buena Vista, Colo. (Salida) Den
N. Mex. (Mora) S Fé
BUFFALO, N. Y. Buf
Buffalo, Ill. (Riverton) Alt
Linn Co., Iowa (Anamosa) Dub
Buchanan Co., Iowa, *Monti P. O.* Dub
Iowa, Scott Co. (Davenport) Dav
Minn. St P
N. D. Far
Wis. (Kingston) G B
Wyo. (Sheridan) Chey
Buffalo Bay, Wis. (Bayfield) L C

Buffalo City, Wis. (Fountain City) L C
Buffalo Gap, N. Dak. Lead
Buffalo Grove, Ill. Chic
Buffalo Park, Colo. (Golden) Den
Bullhead Station, S. Dak. Lead
Bullion, Idaho (Hailey) B
Bullionville, Nev. (Pioche) U
Bullville, N. Y. (Montgomery) N Y
Bunker Hill, Ill. Alt
Ind. (Kokomo) Ft W
Mich. (Pinckney) Det
Nev. (Austin) Sac
Bunkie, La. Natch
Buras, La. N O
Burchard, Nebr. (Wymore) Lin
Burden, N. Y. (Hudson) Alb
Bureau Junction, Ill. (Hennepin) Peo
Burge, Tex. (Yorktown) S A
Burke, Idaho (Wallace) B
N. Y. Og
Burkettsville, Ohio Cin
Burkettsville, Ohio, St. Bernard Cin
Burkhart, Ohio Col
Burk's Settlement, Nebr. (Auburn) Lin
Burlingame, Kans. (Osage City) Leav
BURLINGTON, VT. Bur
Burlington, Iowa Dav
Kans. Leav
N. C. (Greensboro) N C
N. D. (Devil's Lake) Far
N. J. Tr
Tex. Gal
Wash. (La Conner) Nes
Wis. Mil
Burlington Junction, Mo. (Conception) St J
Burnett, Okla Ty. Ind Ty
Burns, Kans. Wich
Oregon Or
Burns Settlement, Iowa, *Otter Creek P.O.* Dub
Burnt Corn, Ala. Mob
Burnt Hill, N. Y. (Cadyville) Og
Burrows, Nebr. Om
Burt Lake, Mich. (Harbor Springs) G R
Burton, Okla. Ty. Ind Ty
Burton City, Ohio. Clev
Burtonville. Ky. (Maysville) Cov
Burwell, Nebr. (Greeley Centre) Om
Bushnell, Ill. (Lewistown) Peo
S. Dak. (Elkton) S Falls
Buskirk's, N. Y. (Johnsonville) Alb
Bustleton, Pa. (Cheltenham) Ph
Butler, Ky. Cov
Mo. (Rich Hill) K C
N. J. New
Pa. Pitt
Butler City, Kans., *Blaine P. O.* Leav
Butte City, Mont. Hel
Butternut, Wis. (Fifield) L C
Butternut Lake, Wis. (Ashland) L C
Bynum, Md., (Hickory) Bal
Byrnesville, Minn., *Glendale P. O.* St P
Mo. St L
Byron, Ill. (Oregon) Chic
N. Y. (Bergen) Buf
Wis. Mil
Byron Center, Mich. G R

Caanan, Pa. (Honesdale) Scr
Cabery, Ill. Peo
Cable, Ill. (Keithsburg) Peo
Wis. L C
Cabool, Mo. (White Church) St L
Cactus, Tex. (Encinal) Brown
Caddoa, Colo. (La Junta) Den
Caddo, Ind. Ty. (Lehigh) Ind Ty
Cadillac, Mich. G R
Cadott, Wis. (Chippewa Falls) K C
Cadyville, N. Y. Og
Cahokia, Ill., *East St. Louis P. O. R. R, 1* Bel
Cahuenga, Cal. (Los Angeles) Mont
Cain City, Kans. (Odin) Wich
Cairo, Ill. Bel
N. Y. (Catskill) Alb
W. Va. Wh
Calabozas Ariz. (Nogales) Tuc
Calais, Me. Port
Calaveras, Tex. (San Diego) Brown
Tex. (Elmendorf) S A
Caldwell, Idaho (Idaho City) B
Kans. (Wichita) Wich
N. J. New
N. Y. Alb
W. Va. (Ronceverte) Wh
Caledonia, Minn. Win
Ohio (Bellefontaine) Cin
N. Y. Roch
Wis. Mil
Caledonia, Wis. (Racine) Mil
Calera, Ala. Mob
Calhlamel, Wash. (Cowlitz Prairie) Nes
Calhoun, Ky. (Rome) L
Nebr. (Blair) Om
California, Mo. K C
Ohio (Mt. Washington) Cin
Md. Bal
Calistoga, Cal. (St. Helena) S Fr
Callaghan Ranch, Tex. (Encinal) Brown
Callaghan's Ranch, Cal. (Yreka) Sac
Callaway, Nebr. (Dale) Om
Callicoon, N. Y. N Y
Calmar, Iowa Dub
Calmoutier, Ohio Col
Calumet, Mich. Mar
Okla. Ind Ty
Calvary, Ky. L
Calvert, Tex. (Hearne) Gal
Camanche. Cal. (San Andreas) Sac
Camas Prairie, Idaho (Hailey) B
Cambria, Cal. (San Luis Obispo) Mon
Wis. (Kingston) G B
Wyo. (New Castle) Chey
Cambridge, Mass. Bo
Md. Wil
Mich. (Manchester) Det
Nebr. (Indianola) Lin
N. Y. Alb
Ohio Col
Cambridgeboro, Pa. (Meadville) E
Cambridge City, Ind. Ind
Cambridgeport, Mass. Bo
Camden, Ala. (Selma) Mob
Ark. (Brinkley) L R
Mo. (Norborne) St J
N. J. Tr
N. Y. Sy
Ohio (Wakeman) Clev
Cameron, Idaho (Genesee) B
Ind. Ty. (Antlers) Ind Ty
Mo. St J
Pa. (Emporium) E
Okla. Ty. (Hennessy) Ind Ty
Tex. (Burlington) Gal
W. Va. (Moundsville) Wh
Cameron, Wis. (Rice Lake) L C
La. N O
Cameron's Bottom, Pa. (Carrolltown) Pitt
Camillus, N. Y. Sy
Campbell, Nebr. Lin
Campbellsburg, Ky. (Pewee Valley) L
Campell's Corner, Mich. (West Branch) G R

Campbellsville, Ky. L
Campbellton, Tex. (Tilden) S A
Campbelltown, N. Y. (Bath) Roch
Camp Grant, Ariz. (Benson) Tuc
Camp Grounds, Pa., Ivy Mills Ph
Camp Grove, Ill. Peo
Camp Huachuca, Ariz. (Benson) Tuc
Camp Point, Ill. (Liberty) Alt
Camp Spring, Ky. Cov
Campté, La. Natch
Camp Thomas, Ariz. (Solomonville) Tuc
Campus, Ill. Peo
Camulos, Cal. (El Rio) Mont
Canaan, Conn. (Lakeville) Hart
N. H. Man
Vt. (Norton Mills) Bur
Canaanville, Ohio (Athens) Cin
Cañada Alamosa, N. Mex., *Monticello P. O.* S Fé
Cañada, Conita, N. Mex. S Fé
Cañada de los Osos, Cal. (Gilroy) Mont
Cañada Verde, Tex. (Eimendorf) S A
Canadian, Tex. Dal
Canajoharie, N. Y. Ab
Canal Bellanger, La. (Terrebonne Bayou) NO
Canal des Attakapas, La. (Napoleonville) N O
Canal Dover, Ohio Col
Canal Fulton, Ohio Clev
Canandaigua, N. Y. Roch
Canaseraga, N. Y. (Portageville) Buf
Canastota, N. Y. (Chittenango) Sy
Canby, Minn. (St. Leo) St P
Candaleria, Cal. Sac
Candia, N. H. (Derry) Man
Cando, N. Dak. (Devil's Lake) Far
Caney Creek, Okla. Ty. (Pawhuska) Ind Ty
Caneyville, Ky. (Leitchfield) L
Canfield, Ohio (Salem) Clev
Cangley, Wash. Nes
Canisteo, N. Y. (Hornellsville) Roch
Canjilon, N. Mex. (Park View) S Fé
Cannelton, Ind. Ind
Pa. (Ellwood) Pitt
Cannon Ball, N. Dak. Lead
Cannon Falls, Minn. (Belle Creek) St P
Cannonsburg, Pa. (Bridgeville) Pitt
Canntillo, Tex. Dal
Cañon, N. Mex. (Taos) S Fé
Cañoncito, N. Mex. (Mora) S Fé
Cañon City, Colo. Den
Cañon del Agua S Fé
Cantarecio, N. M. (San Marcial) S Fé
Canton, Ill. Peo
Mass. Bo
Miss. Nat
Mo. St L
N. Y. Og
Ohio Clev
Pa. (Troy) Scr
S. Dak. (Parker) S Falls
Canton, Minn., Plymouth Rock, Iowa St P
Cantonment, Fla. Mob
Cantwell, Ill. (Springfield) Alt
Canyon City, Cal. (Weaverville) Sac
Oregon (Condon) Ore
Tex. Dal
Cape Blanco, Oregon (Marshfield) Or
Cape Charles, Va. Wil
Cape Girardeau, Mo. St L
Cape Horn, Wash. (St. John) Nes
Cape May, N. J. Tr
Cape May Point, N. J. (Cape May) Tr
Cape Vincent, N. Y. Og
Capulia, Colo. (Conejos) Den
Caraghar, Ohio, St. Mary's Corners Clev
Caratunk, Me. Port

Carbon, Ind. (Brazil) Ind
Wyo. (Laramie) Chey
Carbonado Coal Mines, Wash. (Enumclaw) Nes
Carbon Centre, Pa., St. Wendel (Herman) Pitt
Carbondale, Colo. (Glenwood Springs) Den
Ill. (Murphysboro) Bel
Kans. (Osage City) Leav
Pa. Scr
Carbon Hill, Ill. (Coal City) Chic
Ohio (Athens) Col
Cardiff, Colo. (Glenwood Springs Den
Cardington, Ohio (Delaware) Col
Carencro, La. N O
Carey, Ohio Clev
Careyville, Ky. (Jellico) Cov
Caribou, Me. Port
Carimona, Minn. (Wykoff) Win
Carleton, Mich., Stony Creek Det
Carlin, Nev. (Austin) U
Carlinville, Ill. Alt
Carlisle, Ky. Cov
Pa. Har
Carlos Ranch, Tex. (Victoria) S A
Carlstadt, N. J. New
Carlton, Minn. (Cloquet) Dul
Carlyle, Ill. Bel
Carmel, La. Nat
Me. (Bangor) Port
Carmel, Wis. G B
Carmelo, Cal. (Monterey) Mont
Carmen, Tex. S A
Tex. (Brownsville) Brown
Carmi, Ill. Bel
Carnegie, Pa. Pitt
Carney, Mich. (Nadeau) Mar
Caro, Mich. (Reese) Det
Carolina Mills, R. I. (Wakefield) Prov
Carpinteria, Cal. (Santa Barbara) Mont
Carracas, N. Mex. S Fé
Carr Crossing, Tex. (Floresville) S A
Carrick, Pa. Pitt
Carrington, N. Dak. Far
Carrizat, Tex. Dal
Carroll, Iowa S C
Carroll's Point, Wash. (Cowlitz Prairie) Nes
Carrollton, Ill. Alt
Ky. Gov
Miss. (Water Valley) Nes
Mo. Jt J
N. Y. (Limestone) Buf
Carrollton Manor, Md. Bal
Carrolltown, Pa. Al
Carrolton, Mich. G R
Carson, Iowa (Walnut) Day
Carson City, Mich. G R
Nev. Sac
Carteret, N. J. Tr
Carter, Wyo. (Evanston) Char
Carterville, Ill. (Murphysboro) Bel
Mo. (Carthage) K C
Carthage, Ill. Peo
Mo. K C
N. Mex. (Socorro) S Fé
N. Y. Og
Ohio Cin
S. Dak. (Howard) S Falls
Carthagena, Ohio, St. Sebastian Cin
Carthagena, Ohio Cin
Cartville, La., Pointe aux Loups N O
Caruthersville, Mo. St L
Carver, Minn. (Chaska) St P
Cary, Ill. (Chicago) Chic
Caryville, Fla. Mob
Casa Colorada, N. Mex. (Tome) S Fé
Casa Grande, Ariz. (Tucson) Tuc

Cascade, Colo. (Manitou) Den
Iowa Dub
Mich. G R
Mont. (St. Peter's Mission) Hel
Oregon (The Dalles) Or
Pa. (Ralston) Scr
Wis. Mil
Casco, Mich. (Anchorville) Det
Case, Mo. (Fayette) St L
Casella, Ohio Cin
Caseville, Mich. (Sebewaing) Det
Casey, Ill. (Marshall) Alt
Iowa (Adair) Dav
Caseyville, Ill. Bel
Cashton, Wis., Pine Hollow L C
Casimir, Wis., Hull G B
Caspar, Wyo. (Cheyenne) Chey
Cassel, Wis. (Poniatowski) L C
Cassella, Ohio Cin
Casselton, N. Dak. Far
Cass Lake, Minn. (RedLakeReservation) Dul
Cassville, Wis. Mil
Castalia, Ohio (Sandusky) Clev
Castalia, S. Dak. (Armour) S Falls
Castle, Mont. (Helena) Hel
Castle Gate, Utah U
Castle Grove, Iowa, *Argand P.O.* Dub
Castle Rock, Colo. (Denver) Den
Wash. (Cowlitz Prairie) Nes
Wis. (Muscoda) Mil
Wyo. (Evanston) Chey
Castle Shannon, Pa. Pitt
Castleton, Kans. (Wichita) Wich
N. Y. Alb
Vt. Bur
Castlewood, S. Dak. (Watertown) S Falls
Castonguay, Me. (St. Francis Plantation) Port
Castorland, N. Y. (Croghan) Og
Castroville, Cal. Mon
Tex. S A
Cataldo, Idaho B
Cataract, Pa. (Frenchville) E
Catasauqua, Pa. Ph
Catawba Island, Ohio (Port Clinton) Clev
Catawissa, Mo. St L
Catherine, Nebr. Lin
Catholic Cross Roads, S. C. (Beaufort) Char
Cato, N. Y. Roch
Catonsville, Md. Bal
Catskill, N Mex. (Springer) S Fé
N. Y. Alb
Cattaraugus, N. Y. Buf
Caulksville, Ark. (Charleston) L R
Caulterville, Cal. (Sonora) Sac
Cavalier, N. Dak. (Bathgate) Far
Cavour, S. Dak. (Huron) S Falls
Cawker City, Kans. Con
Cayuga, Ind. Ty. Ind Ty
N. Y. (Union Springs) Roch
Cazenovia, Wis. L C
N. Y. Sy
Cebolla, N. Mex. (Park View) S Fé
Cebolleta, N. Mex. S Fé
Cecil, Ohio (Antwerp) Clev
Wis. G B
Cecilian, Ky. (Harcourt) L
Cedarburg, Wis. Mil
Cedar Creek, Iowa (Churdan) S C
Mich. (Muskegon) G R
Minn. (Anoka) St P
Wash. (St. John) Nes
Cedar Falls, Iowa Dub
Cedar Flat, Ky. L
Cedar Gap, Mo. (Springfield) K C
Cedar Grove, Ind. Ind
Cedar Hill, Nebr. (Plasi) Lin
Cedarhurst, N. Y. Br
Cedar Keys, Fla. (Gainesville) St A
Cedar Lake, Minn., *St. Patrick P.O.* St P
Cedar Mill, Oregon Or
Cedar Point, Ala. (Mobile). Mob
Ohio Cin
Cedar Rapids, Iowa Dub
Nebr. Om
Cedar River, Mich. (Stephenson) Mar
Cedar Valley, Iowa (Morse) Dav
Cedarville, N. Y. (West Winfield) Alb
Cedron, Mo. K C
Celestine, Ind. Ind
Celina, Ohio Cin
Cenesa, Tex. Dal
Cenicero, Colo. (Conejos) Den
Center Ridge, Ark. L R
Centerville, Ore. Ore
Central Bridge, N. Y. (Cobleskill) Alb
Central City, Colo. Den
Ky. (Leitchfield) L
Nebr. Om
N. Mex. (Silver City) Tuc
Central Falls, R. I. Pro
Centralia, Ill. Bel
Iowa Dub
Kans., Coal Creek Leav
Wis., Sigel L C
Pa. Hbg
Wash. (Chehalis) Nes
Central City, S. Dak. (Deadwood) S Falls
Central Islip, N. Y. (Brentwood) Br
Central Park, Mont. (Livingston) Hel
Central Square, N. Y. (Cleveland) Sy
Central Township, Mo. (Clayton) St L
Centre, Mich. (Harbor Springs) G R
Nebr. (Brainard) Lin
Centre Grove, Iowa, *Charlotte P. O.* D b
Centre Line, Mich. Det
Centre Moriches, N. Y. Br
Centreville, Cal. S Fr
Colo. (Salida) Den
Idaho (Idaho City) B
Ind. (Rockport) Ind
Iowa Dav
La. (Patterson) N O
Md. (Queenstown) Wil
Minn. St P
Miss. (Tucker) Nat
R. I. Pro
S. Dak. (Beresford) S Falls
Wash. Nes
Wis. (St. Wendel) Mil
Centreville Station, Ill. Bel
Cerillos, N. Mex. (Santa Fe) S Fé
Cerritos, Colo. (Conejos) Den
Cerro, N. Mex. S Fé
Cestohowa, Tex. S A
Chacahoula, La. N O
Chackby, La., *Thibodeaux P. O.* N O
Chadron, Nebr. Om
Chadwick, Ill. Chic
Chagrin Falls, Ohio (Warren) Clev
Challis, Idaho (Hailey) B
Chama, Colo. (Costilla) S Fé
N. Mex. (Park View) S Fé
N. Mex. (San Juan de los Caballeros) S Fé
Chamberino, N. Mex. Dal
N. Mex. (El Paso, Tex.) Tuc
Chamberlain, S. Dak. (White Lake) S Falls
Chambersburg, Mo. (Kahoka) St L
Pa. Hbg

Chamita, N. Mex., San Juan de los Caballeros S Fé
Chamois, Mo. (Hermann) St L
Champaign, Ill. Peo
Champion, Mich. Mar
Champlain, N. Y. Og
Chandler, Okla. Ty. (Shawnee) Ind Ty
Chandlersville, Ill. (Virginia) Alt
Chanhassen, Minn. (Chaska) St P
Channing, Tex. Dal
Chanute, Kans. (Humboldt) Wich
Chapelle, N. Mex. (San Miguel) S Fé
Chapel Hill, Ohio (Corning) Col
Chapel Point, Md., St. Thomas Manor Bal
Chapelsburg, N. Y. (Ellicottville) Buf
Chaperito, N. Mex. S Fé
Chapman, Kans. Con
Chappell Hill, Tex. Gal
Chappupela, La. N O
Charco, Tex. (Aquilares Station) Brown
Chardon, Ohio Clev
Charenton, La. N O
Chariton, Iowa Dav
Charleroi, Pa. Pitt
Charlesburg, Wis. Mil
Charles City, Iowa Dub
CHARLESTON, S. C. Char
Charleston, Ark. L R
Ill. Alt
Mo. St L
W. Va. Wh
Wis., *Hayton P.O.* Mil
Charlestown, Ind. (New Albany) Ind
N. H. (Claremont) Ma
Charlevoix, Mich. (Petoskey) G R
Charlotte, Iowa, Centre Grove Dub
Charlotte, Iowa (Quigley) Dub
Mich. (Hastings) Det
N. C. N C
N. Y. Roch
Vt. (Vergennes) Bur
Charlottesville, Va. (Staunton) Rich
Charlton, Mass. (Southbridge) Spr
Charter Oak, Iowa S C
Chase, Kans. (McPherson) Wich
Chaska, Minn. St P
Chasm Falls, N. Y. Og
Chassel, Mich. Mar
Chastang's Bluff, Ala. (Mobile) Mob
Châtaignier, La. N O
Chatahoochee, Fla (Tallahassee) St A
Chatawa, Miss. Nat
Chateaugay, N. Y. Og
Chateaugay Lake, N. Y. (Chateaugay) Og
Chatfield, Minn. Win
Chatham, Minn. (Maple Lake) St P
N. J. New
N. Y. Alb
Chatham Centre, N. Y. (Chatham) Alb
Chatsworth, Ill. Peo
Chattanooga, Tenn. Nash
Chatterton, Fla. (St Leo) St A
Chaumont, N. Y. (Brownville) Og
Chavelah, Wash. (Spokane) Nes
Chazy, N. Y. (Cooperville) Og
Chebanse, Ill. Peo
Cheboygan, Mich. G R
Checotah, Ind. Ty. (Muskogee) Ind Ty
Cheektowaga, N. Y., *Forks P. O.* Buf
Chehalis, Wash. Nes
Chelan, Wash. (Spokane) Nes
Chelmsford, Mass. Bo
Chelsea, Ind. Ty. (Vinita) Ind Ty
Iowa Dub
Kan. Leav
Chelsea, Mass. Bo
Mich. Det
Cheltenham, Ill. (Chicago) Chic
Pa. Ph
Chemanis, B. C. (Quamichan) V Isl
Chenal, La. N O
Chenango Forks, N. Y. (Marathon) Sy
Cheney, Wash. Nes
Cheniere, La. N O
Chenoa, Ill. Peo
Cheraw, S. C. (Florence) Char
Cherokee, Ala. (Decatur) Mob
Fla. (Titusville) St A
Iowa S C
S. C. Char
Cherokee Flat, Cal. (Chico) Sac
Cherry Creek, Nev. (Eureka) U
S. Dak. Lead
Cherryfield, Me. Port
Cherry Grove, Minn. (Pine Island) St P
Cherry Mound, Iowa, Dub
Cherryvale, Kans. Wich
Cherry Valley, N. Mex. (Tiptonville) S Fé
N. Y. Alb
Wash. (Snohomish) Nes
Cherubusco, N. Y. Og
Chesaning, Mich. (Layton Corner) G R
Cheshire, Conn. Hart
Mass. Spr
Chesapeake City, Md. (Elkton) Wil
Chester, Conn. Hart
Ill. Bel
Mass. (Huntington) Spr
Mich. (Wright) G R
Nebr. (Hebron) Lin
N. J. (Mendham) New
N. Y. N Y
Pa. Alb
S. C. Ph
Chesterfield, S. C. Char
Chesterton, Ind. Char
Chestertown, Md. Ft W
Chestnut, Mont. (Livingston) Wil
Chestnut Hill, Conn. (Danielson) Hel
Chestnut Ridge, Pa. (St. Vincent) Hart
Chest Springs, Pa. Pitt
Chetek, Wis. (Rice Lake) Al
Chetopa, Kans. L C
CHEYENNE, Wyo. Wich
Cheyenne, N. Dak. (Devil's Lake) Chey
Okla. Ty. (Korn) Far
Cheyenne Agency, S. Dak. Ind Ty
CHICAGO, Ill. Lead
Chicago, Ky. Chic
Chicago Heights, Ill. L
Chicago Junction, Ohio Chic
Chickasha, Ind. Ty. Clev
Chico, Cal. Ind Ty
Chicopee, Kans. (Weir City) Sac
Mass. Wich
Chicora, Pa., Sugar Creek Spr
Childress, Tex. Pitt
Childwold, N. Y. (Tupper Lake) Dal
Chili, N. Y. (Churchville) Roch
Chilili, N. Mex. (Manzano) S Fé
Chillicothe, Ill. (Henry) Peo
Iowa (Ottumwa) Day
Mo. St J
Ohio Cin
Chiltepen, Tex. (Rossville) S A
Chilton, Wis. G B
Chimayo, N. Mex. (Santa Cruz) S Fé
China, Ind. (North Madison) Ind
Chinchuba, near Mandeville, La. N O

Chinese Camp, Cal. (Sonora) Sac
Chinook, Mont. Hel
Chinquepin, N. C. (Goldsboro) N C
Chipley, Fla. Mob
Chippewa Falls, Wis. L C
Chippewa Falls, Wis., Tilden L C
Chisholm, Me. Port
Chittenango, N. Y. Sy
Chocolay, Mich. (Marquette) Mar
Chocorna, N. H. Man
Chokio, Minn. St Cl
Cholsaliskee, Fla. (Tampa) St A
Choteau, Mont. Hel
Chouteau, Ind. Ty. (Vinita) Ind Ty
Christopher, Ill. Bel
Chugwater, Wyo. (Cheyenne) Chey
Chunchula, Ala. Mob
Church Hill, Md. (Queenstown) Wil
Church Point, La. N O
Churchtown, Ohio Col
Churchville, Iowa Dav
N. Y. Roch
Churdan, Iowa S C
Cibolo, Tex. (San Diego) Brown
Cicero, N. Y. (Syracuse) Sy
Cieneguilla, N. Mex. (Taos) S Fé
Cili, N. Mex. (Peña Blanca) S Fé
Cimaroncito, N. Mex. (Springer) S Fé
Cimarron, N. Mex. (Springer) S Fé
Okla. Ty. S Fé
Cimmaron, Colo. (Lake City) Den
CINCINNATI, Ohio Cin
Cindad Juarez, Tex. Dal
Circle City Alaska A
Circleville, Ohio Col
Cisco, Tex. (Abilene) Dal
Citronelle, Ala. (Whistler) Mob
Fla. (St Leo) St A
Clara, Kans. Con
Clara City, Minn. St P
Clare, Iowa S C
Mich. (Midland) G R
Claremont, Minn. (Owatonna) Win
N. Dak. (Ellendale) Far
N. H. Man
Va. (Portsmouth) Rich
Claremore, Ind. Ty. (Muskogee) Ind Ty
Clarence, Iowa (Mechanicsville) Dav
Mo. (Macon) St L
Clarendon, Ark. (Brinkley) L R
S. C. Char
Tex. Dal
Clarinda, Iowa (Shenandoah) Dav
Clarion, Iowa. Dub
Pa. E
Clark, S. Dak. (Frankfort) S Falls
Clarke's Mills, Pa. (Mercer) E
Clarks, Nebr. (Central City) Om
Clarksburg, Mich. (Champion) Mar
W. Va. Wh
Clarksdale, Miss. Nat
Clark's Hill, Ind. (Lebanon) Ft W
Clark's Mills, Wis. G B
Clarksville, Ark. (Altus) L R
Ga. (Atlanta) Sav
Md. Bal
Tenn. Nash
Tex. Dal
Claryville, Mo. (Belgique) St L
Clay Banks, Mich. (Montague) G R
Clay Center, Kans. Con
Clay City, Ky. (Mt. Sterling) Cov
Clayde, Tex. Dal
Clayfield, Wis. L C
Clayoquot, B. C. V Isl

Claysville, Pa. (Washington) Pitt
Clayton, Idaho (Hailey) B
Iowa (Garnavillo) Dub
Mich. (Flint) Det
Mo. St L
N. J. (Woodbury) Tr
Del. Wil
N. Mex. S Fé
N. Y. Og
Wis. (Cumberland) L C
Clayville, N. Y. Sy
Clear Creek, Iowa, *Harper P. O.* Dav
Mo. (Pilot Grove) K C
Clearfield, Iowa (Lenox) Dav
Pa. E
Clear Lake, La. (Campté) Natch
Minn. (Rices) St Cl
Wis. (Cumberland) L C
Clearmont, Wyo. (Sheridan) Chey
Clear Spring, Md. (Hancock) Bul
Clearwater, Nebr. (Norfolk) Om
Minn. St P
Clear Water Harbor, Fla. (Tampa) St A
Cleburne, Tex. Dal
Cle-Elum, Wash. (Ellensburgh) New
Clementsville, Ky. L
Clemings Bridge, Tex. (Ines) S A
Clermont, Iowa Dub
Pa. (Smethport) E
Clermont Mills, Md. Bal
CLEVELAND, Ohio Clev
Cleveland, Mich. G R
Minn. (St. Peter) St P
N. Y. Sy
Okla. (Hominy Creek) Ind Ty
Clevelandtown, Wis., *Fairchild P.O.* L C
Clifford, Mich. (Reese) Dul
N. Dak. (Casselton) Far
Cliffside, N. J., Shadyside Og
Cliff Top, W. Va. (Hinton) Wh
Clifton, Ariz. (Solomonville) Tuc
Ill. (Chebanse) Peo
Kans. Con
Mo. (Sedalia) K C
Clifton Forge, Va. Rich
Clifton Park, N. Y. (Cohoes) Alb
Clifton Springs, N. Y. Roch
Clinton, Cal. (Jackson) Sac
Conn. (Guilford) Hart
Ill. Peo
Ind. Ind
Iowa Dub
Iowa (Lyons) Dub
La. N O
Mass. Spr
Mich. (Manchester) Det
Mo. K C
N. J. (High Bridge) Tr
N. Y. Sy
Ohio (Canal Fulton) Clev
Clinton, Md., Surrattsville Bal
Clinton Corners, N. Y. (Millbrook) N Y
Clinton Mills, N. Y. (Cherubusco) Og
Clintonville, N. Y. (Keeseville) Og
Wis. G B
Cloman, Mich. (Spalding) Mar
Clontarf, Minn. St P
Cloppers, Md. (Barnesville) Bal
Cloquet, Minn. Dul
Cloud Chief, Okla. Ty. (Korn) Ind Ty
Cloutier, Iowa Dub
Cloutierville, La. Natch
Clove, N. Y. (Sylvan Lake) N Y
N. Y. (Quarryville) N Y
Clover Bottom, Mo. (Washington) St L

Cloverdale, Cal. (Healdsburg) S Fé
Ohio (Ottoville) Clev
Cloverport, Ky. L
Clovis, Tex. (Aquilares Station) Brown
Clyde, Kans. Con
N. Y. Roch
Ohio Clev
Okla. Ty. Ind Ty
Tex. (Abilene) Dal
Clyman, Wis. (Juneau) Mil
Coalburg, W. Va. (Montgomery) Wh
Coal Centre, Pa. (Charleroi) Pitt
Coal City, Ill. Chic
Coal Creek, Colo. (Cañon City) Den
Kans., *Centralia P.O.* Leav
Ky. (Jellico) Cov
Okla. (Anadarko) Ind Ty
Coaldale, Pa. Ph
Coales Mains, Tex. (Minera) Brown
Coal-Gate, Ind. Ty. (Lehigh) Ind Ty
Coal Hill, Ark. (Altus) L R
Coalport, Pa. E
Coalton, Ohio (Jackson) Col
Coal Valley, Ill. (Moline) Peo
Coalville, Iowa S C
Utah (Park Ctty) U
Coatesville, Pa. Ph
Cobden, Ill. Bel
Cobleskill, N. Y. Alb
Cob Neck, Md. (Newport) Bal
Cochecton, N. Y. (Callicoon) N Y
Cochiti, N. Mex. (Peña Blanca) S Fé
Cochituate, Mass. Bo
Cochranton, Pa. (Frenchtown) E
Cody, Nebr. (Valentine) Om
Coeur d'Alène City, Idaho B
Coeymans, N. Y. Alb
Coffee Co., Tenn. Nash
Coffey's Corner, Ill. Chic
Coffeyville, Kans. (Neodesha) Wich
Cohasset, Mass. Bo
Cohoes, N. Y. Alb
Cohocton, N. Y. Roch
Colby, Kans. (Norton) Con
Wis. L C
Colchester, Conn. Hart
Cold Spring, Ky. Cov
Minn. St Cl
N. Y. N Y
Cold Water, Iowa (Greene) Dub
Mich. Det
N. Y. (Greece) Roch
Ohio Cin
Coldwater, Iowa, Doherty's Settlement Dub
Colebrook, Conn. (Winsted) Hart
N. H. (North Strafford) Man
Cole Camp, Mo. (Sedalia) K C
Coleman. Mich. (Midland) G R
Tex. (Abilene) Dal
Wis. G B
Colerain, Mass. (Shelburne Falls) Spr
Coleridge, Nebr. Om
Colesburg, Iowa Dub
Ky. L
Coleto, Tex. (Meyersville) S A
Colfax, Cal. (Forest Hill) Sac
Ill. (Bloomington) Peo
Ind. (Lebanon) Ft W
Iowa (Newton) Dav
La. (Clouterville) Natch
Pa. *Springdale P. O.* Pitt
Wash. Nes
Colfax Township, Ill. Peo
College Point, N. Y. Br
Collegeville, Minn. St Cl

Colleton, S. C. Char
Colliers, W. Va. (Wellsburg) Wh
Collington, Md., White Marsh Bal
Collinsville, Cal. (Rio Vista) S Fr
Conn. Hart
Ill. Alt
Mass. Bo
Collinwood, Ohio (Euclid) Cley
Collis, Minn. St Cl
Collyer, Kans. (Hays) Con
Colma, Cal. S Fr
Colo, Iowa (Nevada) Dub
Cologne, Minn. St P
Coloma, Cal. Sac
Colon, Nebr., Sand Creek Lin
Colona, Ill. (Geneseo) Peo
Colony, Kans. (Greely) Leav
Colorado, N. Mex. Tuc
Tex. (Abilene) Dal
Colorado City, Colo. Den
Tex. (Marienfeld) S A
Colorado Springs, Colo. Den
Colosse, *Parish P. O.*, N. Y. (Pulaski) Sy
Colton, Cal. (San Bernardino) Mon
N. Y. Og
Wash. Nes
Colt's Neck, N. J. (Freehold) Tr
Columbia, Ill. Bel
Mo. St L
Pa. Hbg
S. C. Char
S. Dak. S Falls
Tenn. Nash
Tex. Gal
Va. (Richmond) Rich
Columbia City, Ind. Ft W
Columbia Falls, Mont. (Kalispel) Hel
Columbia Junction, Minn. (St. Louis River) Dul
Columbia Valley, Wash. (Ferndale) Nes
Columbiaville, Mich. (Lapeer) Det
COLUMBUS, Ohio Col
Columbus, Ga. Sav
Ill. (Bloomfield) Alt
Ind. Ind
Kans. (Empire City) Wich
Ky. (Mayfield) L
Miss. Nat
Nebr. Om
Pa. (Corry) E
Tex. (Weimar) S A
Wash. (Centreville) Nes
Wis. Mil
Columbus Junction, Iowa (Washington) Dav
Colusa, Cal. Sac
Colville Mission, Wash., *Goodwin P.O.* Nes
Comanche, Tex. (Abilene) Dal
Combination, Mont. (Philipsburg) Hel
Comfrey, Minn. St P
Commerce, Tex. Dal
Commercial Point, Ill. Bel
Como, Colo. (Breckenridge) Den
Comox, B. C. V Isl
Comstock, Ohio, McCullough Cin
Concepcion, Tex. (San Diego) Tuc
Conception, Mo. St J
Okla. (Oklahoma City) Ind Ty
S. Dak. (Tabor) S Falls
Conception, Minn., Highland Win
Concho, Ariz. (St. John) Tuc
Conconnully, Wash. (Okonagon) Nes
Concord, Cal. (Martinez) S Fr
Mass. Bo
N. H. Man
N. C. (Greensboro) N C

Concord Vt. (St. Johnsbury) Bur
CONCORDIA, Kans. Con
Concordia, Ky. L
Mo. (Higginsville) K C
Tex. (El Paso) Dal
Conejos, Colo. Den
Conesus, N. Y. (Livonia) Roch
Conewago, Pa., *Edgegrove P.O.* Hbg
Condon, Oregon Or
Congers, N. Y. N Y
Congress Mining Camp, Ariz. (Prescott) Tuc
Conklingville, N. Y. (North Creek) Alb
Conlee City, Wash. Nes
Conneaut, Ohio Clev
Conneautville, Pa. E
Connellsville, Pa. Pitt
Connor, Iowa, West Ridge Dub
Connersville, Ind. Ind
Conowingo, Md. (Port Deposit) Wil
Constable, N. Y. Og
Constableville, N. Y. Og
Constance, Nebr. Om
Constantia, N. Y. (Cleveland) Sy
Conshohocken, Pa. Ph
Contadero, N. Mex. (San Marcial) S Fé
Continental, Ohio (Holgate) Clev
Contoocook, N. H. (Hillsborough) Man
Convent, La., St. Michael N O
Convent Station, N. J. New
Convoy, Ohio (Van Wert) Col
Conway, Ark. L R
Iowa (Lenox) Dav
Mass. (Shelburne Falls) Spr
Mo. (Lebanon) K C
N. Dak. (Larimore) Far
Cook, Mont. (Livingston) Hel
Cooks Falls, N. Y. (Hancock) Alb
Cooks Mills, Mich. (Garden) Mar
Cook's Valley, Wis., *Vale P. O.* (Tilden) L C
Coolidge, Kans. (Great Bend) Wich
Coon Creek, Kans. (Kimeo) Con
Coon Rapids, Iowa S C
Cooper, Okla. (Okarche) Ind Ty
Cooper Mountain, Oregon (Tigardville) Or
Cooper's Settlement, Pa., *Drifting P.O.* (Morrisdale Mines) E
Cooperstown, N. Y. Alb
N. Dak. (Jamestown) Far
Wis. G B
Cooperville, N. Y. Og
Coowees, Ind. Ty. (Muskogee) Ind Ty
Copake, N. Y. (Philmont) Alb
Copenhagen, N. Y. Og
Copertino Creek, Cal. (Santa Clara) S Fr
Copper City, N. Mex. (Jemez) S Eé
Copperopolis, Cal. St A
Copper Range, Mich. Mar
Cora, Ok. Ty. (Korn) Ind Ty
Coraopolis, Pa. Pitt
Cordell, Ok. Ty. (Korn) Ind Ty
Corbin, Ky. Cov
Corcoran, Minn. St P
Minn. (Hamel) St P
Cordaville, Mass. Spr
Cordele, Ga. Sav
Corder, Mo. K C
Cordova Ala. Mob
Cordovas, N. Mex. (Taos) S Fé
Corfu, N. Y. Buf
Corinth, Mich. (Naubinway) Mar
Miss. (Aberdeen) Nat
Cornelius, Oregon (Tigardville) Or
Cornell, Ill. (Streator) Peo
Corning, Ark. (Hoxie) L R
Cal. (Red Bluff) Sac
Corning, Iowa Dav
N. Y. Roch
Ohio Col
Corning, Ind., St. Patrick's Ind
Cornwall-on-Hudson, N. Y. N Y
Cornwall, Pa. Hbg
Cornwall Bridge, Conn. (Sharon) Hart
Cornwallis, W. Va. Wh
Cornwells, Pa., *Maud P.O.* Ph
Corona, Cal. (Riverside) Mon
N. Y. Br
Coronado, Cal. Mon
Kans. (Olmitz) Wich
Corpus Christi, Tex. Brown
Correctionville, Iowa (Kingsley) Dub
Corrine. U
Corry, Pa. E
Corsica, Pa. E
Corsicana, Tex. Dal
Cortland, Gage Co., Nebr. Lin
N. Y. Sy
Ohio (Warren) Clev
Corunna, Mich. (Owosso) Det
Corvallis, Mont. (Missoula) Hel
Oregon Or
Corwith, Iowa (Garner) Dub
Corydon, Iowa (Centreville) Dav
Cosgrove, Iowa Dav
Coshocton, Ohio Col
Cosmopolis, Wash. (Aberdeen) Nes
Cossinade, La., *Abbeville P.O.* N O
Costello, Pa. (Sartwell) E
Costilla, N. Mex. S Fé
Cottage Grove, Oregon (Eugene) Or
Cottage Grove, Wis. (Sun Prairie) Mil
Cottage Hill, Ala. (Spring Hill) Mob
Côtes d'Afrique, La. (Natchitoches) Natch
Cottondale, Ala. Mob
Cottleville, Mo. St L
Cotton Plant, Ark. (Brinkley) L R
Cottonport, La. Natch
Cottonwood, Cal. (Red Bluff) Sac
Idaho B
Minn. St P
Cotulla, Tex. (Florisville) S A
Coudersport, Pa. E
Coulterville, Ill. (Sparta) Bel
Coultersville, Pa., Alpsville Pitt
Council Bluffs, Iowa Dav
County Line, Mich. (Mount Morris) Det
Courses Landing, N. J. (Swedesboro) Tr
Courtes Oreilles, Wis., *Reserve P.O.* (Ashland) L C
Courtney, N. D. (Valley City) Far
Coventry, N. Y. (Oxford) Sy
COVINGTON, Ky. Cov
Covington, Ind. Ft W
La. N O
Miss. (Paulding) Nash
Tenn. (Humboldt) Nash
Va. (Clifton Forge) Rich
Cow Creek, Fla. (Titusville) S A
Cowlitz Prairie, Wash. Natch
Cox Creek, Iowa (Strawberry Point) Dub
Coxsackie, N. Y. Alb
Coxville, Ind. (Clinton) Ind
Coyleville, Pa., *Great Belt P.O.* Pitt
Coyote Rock, Colo. (Park View) S Fé
Crab Orchard, Nebr. (Tecumseh) Lin
Crabtree Station, Pa. (St. Vincent) Pitt
Crafton, Pa. Pitt
Cragin, Ill. (Chicago) Chic
Cranberry Lake, N. Y. Og
Cranberry Prairie, Ohio, St. Francis Cin
Crandall, Ohio, Sheffield Clev

Crandon, Wis. (Eagle River) G B
Cranford, N. J. New
Cranston, R. I. Pro
Crater, Idaho (Montpelier) B
Crates, Pa. (New Bethlehem) E
Crawford Co., Pa. E
Crawford, Nebr. Om
Crawford, La., Cypre-mort N O
Crawfordsville, Ind. Ft W
Ohio (Carey) Clev
Credit River, Minn. St P
Creedville, Ohio, White Oak Cin
Creek Locks, N. Y. (Rosendale) N Y
Creighton, Nebr. Om
Creole, La., *Cameron P.O.* N O
Creoletown, Miss. (Scranton) Nat
Cresapton, Md. (Cumberland) Bal
Crescent, N. Y. (Cohoes) Alb
Crescent City, Cal. Sac
Fla. (Palatka) St A
Ill. (Gilman) Peo
Crescent Springs, Ky. Cov
Cresco, Colo. (Conejos) Den
Iowa Dub
Cresk, Ohio, St. Joseph Col
Cresson, Pa. Al
Crestline, Ohio Clev
Crested Butte, Colo. (Gunnison) Den
Creston, Iowa Dav
Ohio (Wellington) Clev
Wash. (Medical Lake) Nes
Crete, Nebr. Lin
(Wilber) Lin
Creve Coeur, Mo. St L
Cripple Creek, Colo. Den
Crittenden, Ariz. (Nogales) Tuc
Ky. (Nicholasville) Cov
N. Y. (East Pembroke) Buf
Crivitz, Wis. G B
Croghan, N. Y. Og
Crompton, R. I. (Arctic) Pro
Cromwell, Conn. Hart
Minn. (Aitkin) Dul
Crookston, Minn. Dul
Crooksville, Ohio Col
Cross Forks, Pa. Dul
Crossingville, Pa. E
Cross Plains, Wis, Mil
Cross Roads, Md. (Oakland) Bal
Cross Timbers, Mo. (Sedalia) K C
Cross Village, Mich. (Harbor Springs) G R
Croswell, Mich. Det
Croton, Mich. (Big Rapids) G B
Croton Dam, N. Y. (Croton-on-Hudson) N Y
(Shrub Oak) N Y
Croton Falls, N. Y. N Y
Croton-on-Hudson, N. Y. N Y
Croweville, N. Y. (Galway) Alb
Crow Hill, N. Dak. (Fort Totten) Far
Crowley, La. N C
Crown, Pa. E
Crown Butte, N. D. (Mandan) Far
Crown Point, Ind. Ft W
N. Y. Og
Crow Wing, Minn. (Brainerd) Dul
Cruz Naranjo, Colo. (Walsenburg) Den
Cryon City, Okla. Ty. Ind Ty
Crystal, N. Dak. (Grafton) Far
Crystal Falls, Mich. Mar
Crystal Lake, Ill. (Woodstock) Chic
Minn. (Chaska) St P
Crystal Peak, Cal. (Truckee) Sac
Cuadrilla, Tex. Dal
Cuatos, Tex. (San Diego) Brown
Cuba, Kans. Con
Mo. (Rolla) St L
N. Y. Buf
Wis. (Benton) Mil
Cubero, N. Mex. (Cebolleta) S Fé
Cucharas, Colo. (Walsenburg) Den
Cuchillo, N. Mex. (Cañada Alamosa) S Fé
Cudahy, Wis. Mil
Cuero, Tex. S A
Cuevas Settlement, Miss. (Wolf Town) Nat
Culebra, N. Mex. (Socorro) S Fé
Cullman, Ala. Mob
Cullom, Ill. Peo
Culpepper, Va. (Manassas) Rich
Cumberland, Md. Bal
Wis. L C
Cumbres, Colo. (Conejos) Den
Cummings, Iowa (Valley Junction) Dav
Curdsville, Ky. (St. Joseph) L
Curlew, N. Dak. (Mandan) Far
Currie, Minn. Win
Currinsville, Ore. Or
Curtis, Okla. (Pond Creek) Ind Ty
Curwinsville, Pa. (Clearfield) E
Cushing, Okla. (Shawnee) Ink Ty
Cusseta, Ala. Mob
Custar, Ohio Clev
Custer, Idaho (Hailey) B
Mich. (Ludington G R
S. Dak. (Hot Springs) Lead
Custer, Wis. G B
Cutchogue, N. Y. (Southold) Br
Cutler, Ohio (Marietta) Col
Cuvero, N. Mex. (Peña Blanca) S Fé
Cuyahoga Falls, Ohio (Hudson) Clev
Cygnet, Ohio (Bowling Green) Clev
Cylon, Wis. L C
Cynthiana, Ky. Cov
Cypre-mort, La., *Crawford P. O.* N O
Cypress Dale, Ind. (Evansville) Ind
Czerma, Wis. (Big River) L C

Dacada, Wis. Mil
Daggett, Mich. (Stephenson) Mar
Dahlgren, Ill. Bel
Dakota, Minn. (La Crescent) Win
Dale, Nebr. Om
Dale Creek, Wyo. (Laramie) Chey
DALLAS, Tex. Dal
Dallas, Mich. (Hubbardston) Det
Wis. (Rice Lake) L C
Dallas Centre, Iowa Dov
Dallastown, Pa. (New Freedom) Har
Dalton, Ga. (Atlanta) Sav
Dalton, Mass. (Hinsdale) Spr
Ohio (West Brookfield) Clev
Dalton City, Ill. Alt
Damar, Kans. Con
Damariscotta, Me. (North Whitefield) Port
Damascus, Pa. (Pleasant Mount) Scr
Damiansville, Ill. Bel
Dana, Wyo. (Rawlins) Chey
Danbury, Conn. Hart
Iowa S C
Danby, Vt. (East Dorset) Bur
Dane, Wis. Mil
Danforth, Me. (Winn) Port
Danielson, Conn. Hart
Dannemora, N. Y. Og
Dansville, N. Y. Roch
Danvers, Mass. Bo
Minn. St P
Danville, Ill. Peo
Kans. Wich
Ky. L

Danville, Ohio Col
Pa. Har
Danville, Wis., Elba (Columbus) Mil
Daphne, Ala. Mob
Darboy, Wis., Buchanan G B
Dardanelle, Ark. L R
Dardenne, Mo. St L
Darlen, Ga. (Brunswick) Sav
Dark Harbor, Me. (Belfast) Port
Darlington, S. C. Char
Wis. Mil
Darlington, Wis., Seymour Mil
Darragh, Pa., Madison Pitt
Darwin, Minn. St P
Dauphin Island, Ala. (Mobile) Mob
DAVENPORT, Iowa Dav
Davenport, N. Dak. (Casselton) Far
Wash. Nes
Davey, Nebr. Lin
David City, Nebr. Lin
Davis, S. Dak. (Beresford) S Falls
W. Va. (Thomas) Wh
Davis Bend, Miss. (Natchez) Nat
Davis Settlement, W. Va. (Parkerskurg) Wh
Davisville, Cal. (Woodland) Sac
Dawson, Ga. Sav
Minn. (Madison) St P
Nebr. Lin
N. Dak. (Bismarck) Far
Pa. Pitt
Dayneville, N. Y. (Croghan) Og
Dayton, Ky. Cov
Mich. (Three Oaks) Det
Minn. St P
Nev. (Gold Hill) Roch
Ohio Cin
N. Y. Br
Tenn. (Chattanooga) Nash
Wash. Nes
Wis. Mil
Daytona, Fla. (Titusville) St A
Dayville, Conn. Hart
Deadwood, S. Dak. Lead
Deal Beach, N. J. Tr
Dearborn, Mich. Det
Dearton, Mich. (Munising) Mar
Debeque, Colo. (Grand Junction) Den
Decatur, Ala. Mob
Ill. Alt
Ind. Ft W
Mich. (Paw-Paw) Det
Nebr. (Bancroft) Om
Tex. Dal
Deckertown, N. J. (Franklin Furnace) New
Decorah, Iowa Dub
Decourcy, Ky. Cov
Dedham, Iowa S C
Mass. Bo
Deepwater, Mo. (Clinton) K C
Deer Creek, Okla. Ty. (Edmond) Ind Ty
Deerfield, Mass. Spr
Mich. Det
Mich. (Fenton) Det
Minn. (Owatonna) Win
N. Y. Sy
Deering, Me. (Portland) Port
Deer Lake, Mich. (Ishpeming) Mar
Deer Lodge City, Mont. Hel
Deer Park, Ala. Mob
Mich. (Newberry) Mar
Md. Bal
Ohio Cin
Deer River, Minn. Dul
Deer Wood, Minn. (Aitkin) Dul

Defiance, Iowa (Earling) Dav
Ohio Clev
De Graff, Minn. St P
De Haven, Pa., Pine Creek Pitt
Dehli, Okla. Ty. (Korn) Ind Ty
De Kalb, Ill. Chic
Miss. (Tucker) Nat
Dekalb Junction, N. Y. Og
De Lamar, Idaho (Hailey) B
Nev. (Pioche) U
De Land, Fla. (Titusville) St A
Deland, Ill. (Bement) Peo
De Lancey, Pa. E
Delaney, Pa. (Ashville) Pitt
Delaney's Valley, Md. (Long Green) Bal
Delano, Cal. (Bakersfield) Mon
Minn. St P
Delavan, Ill. Peo
Minn. (Easton) Win
Wis. Mil
Delaware, Ohio Col
Delaware Bend, Ohio, *The Bend P.O.* Clev
Delaware City, Del. Wil
Delaware Co. Poorhouse, Pa. Ph
Delcambre, La., Meadows N O
Delhi, Iowa (Manchester) Dub
La. Natch
N. Y. (Hancock) Alb
Ohio Cin
De Lisle P. O., Miss. Nat
Della, Colo. Den
Deli Rapids, S. Dak. (Hartford) S Falls
Dellmont, S. D. (Armour) S Falls
Delmar, Iowa Dub
Del Norte, Colo. Den
Delona, Wis., *Reedsburg P.O.*, (Reedsburg) L C
Delphi, Ind. Ft W
Delphos, Kans. Con
Ohio Clev
Delray, Mich. Det
Del Rio, Tex. (Eagle Pass) S A
Delta, Idaho (Wardner) B
La. (Lake Providence) Natch
Delvin, Ohio (St Francis) Cin
Delwood, Ill. (Rosiclare) Bel
Deming, N. Mex. (Silver City) Tuc
Demopolis, Ala. (Selma) Mob
Denison, Iowa S C
Tex. Dal
Dennison, Mich. (Grand Haven) G R
Ohio Col
Denton, Md. (St. Gertrude's) Wil
Tex. (Pilot Point) Dal
DENVER, Colo. Den
Denver, Okla. (Norman) Ind Ty
Denville, N. J. New
Departure Bay, B. C. (Nanaimo) V Isl
De Pere, Wis. G B
Depew, N. Y. Buf
Deposit, N. Y. Sy
Derby, Ind. (St. Mark's) Ind
Kans. (Wichita) Wich
Conn. Hart
Derrick, N. Y. Og
Derry, N. H. Man
Derry Station, Pa. (New Derry) Pitt
Deshler, Ohio (North Baltimore) Clev
De Smet, Idaho B
S. Dak. S Falls
Des Moines, Iowa Dav
De Soto, Mo. St L
Wis. (Genoa) L C
Desplaines, Ill. Chic
Detour, Mich. Mar
DETROIT, Mich. Det

Detroit, Minn. Dul
Deuster's Settlement, Mo. St J
Devil's Lake, N. Dak. Far
Devils Lake Agency, N. Dak., *Fort Totten P.O.* Far
Devine, Tex. (Medina) S A
De Witt, Iowa Dub
Dewar, Iowa (Jessup) Dub
Dexter, Me. Port
Mich. Det
N. Y. Og
D'Hanis, Tex. S A
Diamond, Ill. (Coal City) Chic
Diamond City, Mont. (Helena) Hel
Utah (Eureka) U
Diamondville, Wyo. (Rock Springs) Chey
Dickey, N. Dak. (Jamestown) Far
Dickeyville, Wis. (Kieler) Mil
Dickinson, N. Dak. Far
Tex. Gal
Dickson, Pa. Scr
Tenn. (McEven) Nash
Dickson Station, Ala. (Tuscumbia) Mob
Diego, Fla. (Mandarin) St A
Diller, Nebr. (Fairbury) Lin
Dillon, Mont. Hel
Dillonvale, Ohio Col
Dilly, Wis. (Union Centre) L C
Dimmit, Tex. Dal
Diston City, Fla. (Tampa) St A
Ditter, Minn., Medina St P
Dividing Ridge, Ky., *Portland P. O.* (Double Beach) Cov
Dixie, Ark. (Altus) L R
Dixon, Cal. S Fr
Ill. Chic
Nebr. (Wayne) Om
Djeklesat, B. C. (Kyuquot) V Isl
Dobb's Ferry, N. Y. N Y
Docia, Ill. (Fulton) Chic
Dodge, Nebr. (Dale) Om
Dodge City, Kans. (Great Bend) Wich
Dodge Station, Wis., Pine Creek L C
Dodgeville, Iowa (West Burlington) Dav
Mass. Prov
Wis. Mil
Dodon, Md. Bal
Dodson, Ohio (Dayton) Cin
Doe Run, Pa. (Coatesville) Ph
Doherty, Ill. (Shawneetown) Bel
Doherty's Settlement, Iowa, *Coldwater P.O.* Dub
Dollar Bay, Mich. Mar
Dolgeville, N. Y. Alb
Dolores, N. M. (Santa Fe) S Fé
Tex. (Aquilares Station) Brown
Dolores Ranch, Tex. (Eagle Pass) S A
Doña Ana, N. Mex. (La Cruces) Tuc
Donaldson, Mich. (Sault Ste. Marie) Mar
Donaldsonville, La. N O
Doniphan, Kans. (Atchison) Leav
Mo. (Poplar Bluff) St L
Neb. Lin
Donnybrook, N. Dak. Far
Donora, Pa. Pitt
Doon, Iowa S C
Dora, Minn. (Perham) St Cl
Dorchester, Iowa Dub
Wis. L C
Dorr, Mich., *North Dorr P. O.* Det
Dorset, Va. Rich
Dosia, Ga. Sav
Dotyville, Wis. Mil
Double Beach, Ky., *Kinkaid P. O.* Cov
Doughoregan Manor, Md. (Clarksville) Bal
Douglas City, Alaska A
Douglas, Nebr. (Palmyra) Lin
Wyo. (Cheyenne) Chey
Douglas City, Cal. (Weaverville) Sac
Douglasville, Pa. (Pottstown) Ph
Dousman, Wis. Mil
Dover, Del. Wil
Ind., *Kelso P. O.* Ind
Me. (Dexter) Port
N. H. Man
N. J. New
Dover Plains, N. Y. (Pawling) N Y
Dowagiac, Mich. Det
Dowington, Mich. (Croswell) Det
Downers Grove, Ill. Chic
Downey, Cal. (Los Angeles) Mon
Downieville, Cal. Sac
Downing, Colo. Den
Downingtown, Pa. Ph
Downs, Okla. Ty. Ind Ty
Doylesburg, Pa. (Chambersburg) Hbg
Doylestown, Ohio Clev
Pa. Ph
Wis. Mil
Dravosburg, Pa., Thompson's Run Pitt
Drayton, N. Dak. (Grafton) Far
Dresden, Kans. Con
N. Y. Alb
Ohio Col
Tenn. (Humboldt) Nash
Driecreek. Tex., (Fredericksburg) S A
Drifton, Pa., *Freeland P. O.* Ser
Driftwood, Pa. E
Drummond, Wis. (Ashland) L C
Drumore, Pa. (Lancaster) Hbg
Dry Creek, Neb. (Heun) Om
Dryfork Settlement, Tex. (Seguin) S A
Dry Ridge, Ohio, *Bevis P. O.* Cin
Drywood Wis. (Chippewa Falls) L C
Duane, N. Y. (Chasm Falls) Og
Duarte, Cal. (Pasadena) Mon
Dubina, Tex., Navedad (Weimar) S A
Dublin, Ga. Sav
Kans. Wich
N. H. (East Jaffrey) Man
Nebr. (Schuyler) Om
Tex. (Abilene) Dal
Dubois, Ill. Bel
Ind. Ind
Pa. E
DUBUQUE, Iowa Dub
Dubuque, Kans. (Odin) Wich
Duck Creek, Wis. G B
Dudley, Pa. Al
Dudley's Side-Track, Iowa (Ottumwa) Day
Duelm, Minn. St Cl
Duggan, Iowa, Alma Dub
Duke Centre, Pa. (Eldred) E
Dulce, N. Mex. (Park View) S Fé
DULUTH, Minn Dul
Dummitt's Grove, Fla. (Titusville) St A
Dumont, Iowa (Allison) Dub
Dunbar, Nebr. (Nebraska City) Lin
Pa. Pitt
Wis. (Wausaukee) G B
Duncan, Ind. Ty. (Chickasha) Ind Ty
Nebr. (Dale) Om
Iowa Dub
Duncan's, V. Isl. V Isl
Duncombe, Iowa S C
Dundee, N. Y. (Penn Yan) Roch
Wis. (Osceola) Mil
Dunellen, N. J. (Somerville) Tr
Dungannon, Ohio Clev

Dunkirk, Ind. (Hartford) Ft W
N. Y. Buf
Dunlap, Ill. (Princeville) Peo
Iowa Dav
Dunlo, Pa. Pitt
Dunmore, Pa. (Scranton) Scr
Dunning, Nebr. (Broken Bow) Om
Dunnington, Ind. Ft W
Dunseith, N. Dak. Far
Dunsmuir, Cal. (Yreka) Sac
Dunwoodie, N. Y. N Y
Duplainville, Wis. (Pewaukee) Mil
Dupont, Ohio (Holgate) Clev
Dupuyer, Mont. Hel
Duquesne, Pa. Pitt
Du Quoin, Ill. Bel
Durand, Ill. (Pecatonica) Chic
Wis. L C
Durango, Colo. Den
Durant, Ind. Ty. (Lehigh) Ind Ty
Durell, Pa. (Towanda) Scr
Durham, N. C. (Raleigh) N C
Wash. Nes
Durham Furnace, Pa. (Haycock) Ph
Durhamville, N. Y. Sy
Duryea, Pa. Scr
Dushore, Pa. Scr
Dutch Flat, Cal. (Forest Hill) Sac
Dutch Kills, N. Y. (Long Island Clty) Br
Dutchtown, Mo St L
Dutzow, Mo. St L
Dwight, Ill. Peo
Dyberry, Pa. (Honesdale) Scr
Dyeusburg, Ky. (Paducah) L
Dyea, Alaska A
Dyer, Ind. Ft W
Dyersburg, Tenn. (Humboldt) Nash
Dyersville, Iowa Dub
Dykesville, Wis. G B

Eagle, Colo. (Glenwood Springs) Den
Idaho (Wardner) B
Ill., *Streator P. O.* Peo
Ind. Ty. (Quapaw) Ind Ty
Wis. Mil
Eagle Centre, Iowa Dub
Eagle Creek, Kans. (Emporia) Leav
Oregon (Portland) Or
Eagle Gorge, Wash. (Puyallup) Nes
Eagle Grove, Iowa Dub
Eagle Harbor, Mich. (Calumet) Mar
Eagle Lake, Tex. (Mentz) Gal
Eagle Mills, Mich. (Negaunee) Mar
Eagle Pass, Tex. S A
Eagle Point, Oregon (Grand Ronde) Or
Eagle River, Wis. G B
Eagle Rock, Pa. (Tidioute) E
Eagles Mere, Pa. (Mildred) Scr
Eagle Town, Mich. (Petoskey) G R
Earling, Iowa Dav
Earlington, Ky. L
Earl Park, Ind. Ft W
Eariton, Kans. (Cherryvale) Wich
Earlville, Ill. (Mendota) Peo
Early, Iowa S C
East Arcade, N. Y. Buf
East Aurora, N. Y. Buf
East Bennington, N. Y. (Bennington Centre) Buf
East Berlin, Conn. (Kensington) Hart
East Bernstadt, Ky. (Jellico) Cov
East Bloomfield, N. Y. Roch
East Bow, Neb. (Hartington) Om
East Brady, Pa. E
East Bristol, Wis. Mil
East Carondolet, Ill. Bel

East Chain Lake, Minn. (Fairmont) Win
East Chicago, Ind. Ft W
East Dorset, Vt. Bur
East Douglas, Mass. Spr
East Dubuque, Ill. Chic
East Durham, N. Y. (Coeymans) Alb
East Eden, N. Y. Buf
Eastern Illinois Hospital (Kankakee) Chic
East Farmington, Wis. L C
East Grand Forks, Minn. Dul
East Hampton, Conn. (Portland) Hart
Mass. Spr
Easthampton, N. Y. (Sag Harbor) Br
East Hartford, Conn. Hart
East Helena, Mont. (Helena) Hel
East Jaffrey, N. H. Man
East Jordan, Mich., Praga (Petoskey) G R
East Jordan, Mich. (Petoskey) G R
East Las Vegas, N. Mex. S Fé
East Leavenworth, Mo. (Weston) St J
East Liverpool, Ohio Clev
East Long Meadow, Mass. Spr
Eastman, Wis. (Prairie du Chien) L C
East Mauch Chunk, Pa. Ph
East Millstone, N. J. Tr
East Newark, N. J. New
Easton, Kans. Leav
Md. Wil
Minn. Win
Mo. St J
N. Y. (Schaghticoke) Alb
Pa. Ph
Easton, Pa. (South Easton) Ph
East Orange, N. J. New
East Palestine, Ohio (Salem) Clev
East Pembroke, N. Y. Buf
East Peoria, Ill. Peo
East Poestenkill, N. Y. (Averill Park) Alb
Eastport, Me. Port
East Portchester, Conn. (Greenwich) Hart
East St. Louis, Ill. Bel
East St. Louis, Ill., Cahokia Bel
East Syracuse, N. Y. Sy
East Taunton, Mass. (Taunton) Prov
East Tawas, Mich. G R
East Troy, Wis. Mil
Eastville, Va. (Cape Charles) Wil
East Wrightstown, Wis. (Morrison) G B
Eaton, Me. (Winn) Port
Ohio Cin
Wis., *Poland P.O.* G B
Wis. G B
Eaton's, W. Va. Wh
Eatontown, N. J. (Long Branch) Tr
Eau Claire, Wis. L C
Eau Galle, Wis. L C
Ebensburg, Pa. Al
Echo, Utah (Park City) U
Echo Schoolhouse, Ind. Ty. (Vinita) Ind Ty
Eckley, Colo. (Wray) Den
Pa. Scr
Ecorse, Mich. Det
Eddington, Pa. Ph
Eddy, N. Mex. Tuc
Eddystone, Pa. Ph
Eddyville, Iowa (Oskaloosa) Dav
Nebr. (Lexington) Om
N. Y. N Y
Eden, N. Mex. (Puerto de Luna) S Fé
Wis. Mil
Edenburg, Pa. (Emlenton) E
Edenton, N. C. (Newberne) N C
Eden Valley, Minn. (St. Nicholas) St Cl
Edgar, Wis. L C
Edgar, La., St. John the Baptist N O

Edgefield, S. C. (Aiken) Char
Edgefield Junction, Tenn. (Nashville) Nash
Edgegrove, Pa., Conewago Hbg
Edgeley, N. Dak. (Lisbon) Far
Edgemont, S. Dak. Lead
Edgerton, Kans. (Olathe) Leav
Minn. (Pipestone City) Win
Ohio Clev
Wis. Mil
Edgewater, Ill. (Chicago) Chic
Edgewood, Ill. (Neoga) Alt
Edgington, Ill. (Keithsburg) Peo
Edgington Lane, W. Va. Wh
Edina, Mo. St L
Edinburgh, Ind. (Columbus) Ind
Edison, Wash. (New Weatcom) Nes
Edison Car Shops, Wash. (Lacey) Nes
Edmond, Okla. Ty. Ind Ty
Edmore, Mich. (Remus) G R
Edna, Tex. (Ines) S A
Edson, Wis. (Boyd) L C
Edwall, Wash. Nes
Edwardsdale, Pa. Scr
Edwards Station, Miss. (Vicksburg) Nat
Edwardsville, Ill. Alt
Effingham, Ill. Alt
Kans. Leav
Egbert, Wyo. (Cheyenne) Chey
Ege, Ind. Ft W
Egg Harbor, Wis. (Baileys Harbor) G B
Egg Harbor City, N. J. Tr
Egypt, Ohio, *Minster P. O.* Cin
Ehettesat, B. C. (Kyuquot) V Isl
Ehrenfeldt, Pa. Al
Ekalaka, Mont. (Miles City) Hel
El Armenta, N. Mex. (Tiptonville) S Fé
El Agua Negra, N. Mex. (Mora) S Fé
El Agua Sarca, N. Mex. (Las Vegas) S Fé
Elba, Mich. (Lapeer) Det
Minn. (Minneiska) Win
Nebr. (Farewell) Om
Elba, Wis., *Danville P. O.* (Columbus) Mil
El Barraderio, N. Mex. (Chaperito) S Fé
El Begoso, N. Mex. (East Las Vegas) S Fé
Elbow, Kans. (Wamego) Leav
Elbow Woods, N. Dak. Far
Elbridge, Mich. (Petoskey) G R
Elburn, Ill. Chic
El Cañon, N. Mex. S Fé
El Cañon, N. Mex. (Costilla) S Fé
El Cañon de Jemez, N. Mex. (Jemez) S Fé
El Cañon Largo, N. Mex. (Chaperito) S Fé
El Cajou, Cal. Mon
El Cerrito, N. Mex. (San Miguel) S Fé
El Cerro, N. Mex. (Chaperito) S Fé
El Chamisal, N. Mex. (Peñasco) S Fé
El Chorro, N. Mex. (Tiptonville) S Fé
El Coyote, N. Mex. (Mora) S Fé
N. Mex. (Rito) S Fé
Eldon, Iowa (Fairfield) Dav
Eldora, Iowa Dub
Eldorado, Ill. Bel
Kans. (Burns) Wich
Wis. (Ripon) Mil
Eldred, Pa. E
El Embudo, N. Mex. (Peñasco) S Fé
El Encinosa, N. Mex. (Tiptonville) S Fé
El Gavilan, N. Mex. (Rito) S Fé
Elgin, Ill. Chic
Pa. (Union City) E
El Huique, N. Mex. (San Juan de los Caballeros) S Fé
Elizabeth, Ill. Chic
N. J. New
Pa. Pitt
Elizabeth City, Minn. (Fergus Falls) St Cl
N. C. (Newberne) N C
Elizabeth Lake, Cal. (Lancaster) Mon
Elizabethtown, Ill. Bel
Ky. L
N. Y. (Westport) Og
Pa. Hbg
Elkader, Iowa Dub
Elk City, Idaho B
Elk Creek, Okla. Ty. (Anadarko) Ind Ty
Elk Garden, W. Va. (Keyser) Rich
Elk Grove, Wis. (Seymour) Mil
Elkhart, Ill. Peo
Ind. Ft W
Wis. (Kiel) Mil
Elkhorn, Mont. (Helena) Hel
Nebr. (Rapillion) Om
Wis. Mil
Elkins, N. Mex. (Springer) S Fé
W. Va. Wh
Elk Mound, Wis. (Menomonie) L C
Elko, Nev. (Eureka) U
Elk Point, S. Dak. S Falls
Elkport, Iowa Dub
Elk Rapids, Mich. (Petoskey) G R
Mich. (Traverse City) G R
Elk Ridge Landing, Md. Bal
Elk River, Minn. St Cl
Elkton, Md. Wil
S. Dak. S Falls
Ellenburgh, N. Y. Og
Ellendale, Iowa S C
N. Dak. Far
Ellensburgh, Wash. Nes
Ellenville, N. Y. N Y
Ellicott City, Md. Bal
Ellicottville, N. Y. Buf
Ellinger, Tex. Gal
Ellington, Ill., Bloomfield Alt
Ellinwood, Kans. Wich
Elliottsville, Pa. (Uniontown) Pitt
Ellis, Kans. (Hays) Con
Elliston, Fla. (St. Leo) St A
Ky. (Verona) Cov
Mont. (Deer Lodge) Hel
El Llano, N. Mex. (Mora) S Fé
N. Mex. (Peñasco) S Fé
El Llano Largo, N. Mex. (Peñasco) S Fé
Ellsworth, Kans. Con
Me. Port
Mich. (Petoskey) G R
Minn. (Luverne) Win
Wis. (Clayfield) L C
Ellwood City, Pa. Pitt
Elma, Iowa Dub
Wash. (Aberdeen) Nes
El Macho, N. Mex. (Pecos) S Fé
Elm Creek, Nebr. (Kearney) Om
Elmdale, Minn. St Cl
Elmendorf, Tex. S A
Elmer, N. J. (Camden) Tr
El Mesteño, N. Mex. (Chaperito) S Fé
Elm Grove, W. Va. Wh
Wis. Mil
Elmhurst, Ill. Chic
N. Y. Br
Elmira, Mich. (Petoskey) G R
N. Y. Roch
Elmore, Ohio (Gibsonburg) Clev
Elmore Co., Idaho B
El Moro, Colo. (Trinidad) Den
Colo. Den
Elmwood, Ill. Peo
Nebr. (Palmyra) Lin
Elmwood Place, Ohio Cin

El Ojo Caliente, N. Mex. (Rito) S Fé
El Ojo de las Conchas, N. Mex. (Tiptonville) S Fé
El Ojo del Espiritu Santo, N. Mex. (Jemez) S Fé
El Ojo Sarco, N. Mex. (Peñasco) S Fé
El Paso, Ill, Peo
Tex. Dal
Wis. (River Falls) L C
El Pueblo, N. Mex. (San Miguel) S Fé
El Puertecito, N. Mex. (San Miguel) S Fé
El Quemado, N. Mex. (Santa Cruz) S Fé
El Ranchito, Tex. (Encinal) Brown
El Rancho, N. Mex. (Albuquerque) S Fé
El Reno, Okla. Ind Ty
El Rincon, N. Mex. (Sapello) S Fé
El Rincon de Arriba, N. Mex. (Sapello) S Fé
El Rio, Cal. Mon
El Rio del Pueblo, N. Mex. (Peñasco) S Fé
El Ritu de Agua Negra, N. Mex. (Mora) S Fé
Elroy, Wis. L C
Elsah, Ill. Alt
El Salitre, N. Mex. (San Geronimo) S Fé
El Sausal, N. Mex. (Belen) S Fé
El Sauz, Tex. (Encinal) Brown
Elsie, Nebr. Lin
Elsinore, Cal. Mon
Elston, Mo. St L
El Tejon, N. Mex. (Bernalillo) S Fé
Elton, Wis. (Antigo) G B
El Tordillo, Tex. (Minera) Brown
El Toreon, N. Mex. (Manzano) S Fé
El Yado, N. Mex. (Park View) S Fé
El Yadito, N. Mex. (Peñasco) S Fé
El Valle, N. Mex. (Peñasco) S Fé
El Vallecito, N. Mex. (Rito) S Fé
El Valle de Arriba, N. Mex. (Mora) S Fé
El Valle de la Cebolla, N. Mex. (Mora) S Fé
Elwood, Ind. Ft W
Nebr. Lin
Ely, Minn. Dul
Nev. (Eureka) U
Vt. (Lyndonville) Bur
Elyria, Ohio Clev
Elysian, Minn. (Waterville) St P
Elysville, Md. (Woodstock) Balt
Emblas, Md. Bal
Emerado, N. Dak. (Larimore) Far
Emerald, Kans. Leav
Emerson, Nebr. Om
Emery, S. Dak. (Alexandria) S Falls
Eminence, Ky. (Pewee Valley) L
Emington, Ill. (Cullom) Peo
Emlenton, Pa. E
Emmeran, Kans. Con
Emmet, Idaho (Idaho City) B
Mich. Det
S. Dak. S Falls
Emmetsburg, Iowa. S C
Emmittsburg Md. Bal
Empire, Mich. (Manistee) G R
Mont. (Helena) Hel
Empire City, Kan. Wich
Emporia, Kans. Leav
Emporium, Pa. E
Emsley, S. Dak. (Starr) S Falls
Emsworth, Pa. Pitt
Encinal, Tex. Brown
Tex. S A
Encinos, Tex. (Aquilares Station) Brown
Enderlin, N. Dak. (Lisbon) Far
Endicott, Wash. (Colfax) Nes
Enfield, Ill. Bel
Mass. (Ware) Spr
Me. (Winn) Port
N. H. Man

Engleville, Colo. (Trinidad) Den
Englewood, N. J. New
Englishtown, N. J. (Freehold) Tr
Enid, Okla. (Hennessy) Ind Ty
Ennis, Tex. Dal
Enochsburg, Ind. Ind
Enosburg Falls, Vt. Bur
Ensley, Mich. (Big Rapids) G R
Enterprise, Fla. (Titusville) St A
Miss. (Paulding) Nat
Oregon (La Grande) Or
Entry, Mich. (Chassel) Mar
Enumclaw, Wash. Nes
Enyart, Mo. (Conception) St J
Eolean, Tex. (Abilene) Dal
Epiphany, S. Dak. S Falls
Epouffette, Mich. (Naubinway) Mar
Epping, N. H. (Derry) Man
Epworth, Iowa Dub
Equality, Ill. Bel
Equinunk, Pa. (Pleasant Mount) Scr
Erenberg, Ariz. (Yuma) Tuc
ERIE, Pa. E
Erie, Colo. Den
Mich. Det
Erin, Tenn. (Clarksville) Nash
Wis. (Hartford) Mil
Wis. L C
Erina, Nebr. Om
Erin Spring, Ind. Ty. (Purcell) Ind Ty
Erlanger, Ky. (Florence) Cov
Erwin, Okla. Ty. Ind Ty
Esbon, Kans. Con
Escambia, Fla. Mob
Escanaba, Mich. Mar
Escondida, N. Mex. (Socorro) S Fe
Escondido, Cal. (San Diego) Mon
Esvinok, Alaska A
Esopus, N. Y. (Port Ewen) N Y
Espejo, Tex. (Aquilares Station) Brown
Esquimault, B. C. V Isl
Essex, Conn. (Chester) Hart
Ill. (Braidwood) Chic
Essex Junction, Vt. Bur
Essex Village, N. Y. (Westport) Og
Essexville, Mich. G R
Esteline, S. Dak. (Watertown) S Falls
Estelle, N. J. Tr
Esterley, S. Dak. (Watertown) S Falls
Estherville, Iowa S C
Estina, Nebr. (Sand Creek) Lin
Etna, Cal. (Yreka) Sac
Ettrick, Wis. L C
Euclid, Ohio Clev
Eudora, Kans. Leav
Eufaula, Ala. (Montgomery) Mob
Ind. Ty. (Muskogee) Ind Ty
Eugene, Oregon Or
Eunice, La. N O
Eureka, Cal. Sac
Nev. U
Mo. St L
S. Dak. (Ipswich) S Falls
Utah U
Eureka Springs, Ark. L R
Eustis, Me. (Farmington) Port
Nebr. (Elsie) Lin
Eutaw, Ala. (Tuscaloosa) Mob
Evans, Colo. (Fort Collins) Den
Evans' Mills, N. Y. Og
Evanston, Ill. Chic
Wyo. Chey
Evansville, Ill. Bel
Ind. Ind
Evart, Mich. (Big Rapids) G R

Eveleth, Minn. (Virginia) Dul
Evensville, Okla. Ty. Ind Ty
Everest, Kans. Leav
Everett, Mass. Bo
Pa. (Bedford) Pitt
Wash. Nes
Evergreen, Ala. (Montgomerey) Mob
Colo. (Golden) Den
Nebr. Om
Everson, Pa. Pitt
Wash. (Ferndale) Nesq
Every, Iowa S C
Evona, Mo. (Stanbury) St J
Ewen, Mich. (Michigamme) Mar
Ewing, Mo. (Quincy) St L
Nebr. (Atkinson) Om
Excelsior Springs, Mo. (Liberty) St J
Exchange, Pa. (Danville) Hbg
Exeter, Nebr. Lin
N. H. Man
N. Y. (Richfield Springs) Alb
Exira, Iowa Dav
Export, Pa. (Madison) Pitt
Eynon, Pa. Scr
Eyota, Minn. (Chatfield) Win

Fabius, N. Y. (Pompey) Sy
Fairbank, Iowa Dub
Fairbanks, Wyo. (Cheyenne) Chey
Fairbanks, Mo. Sarcoxie Prairie K C
Fairbury, Ill. Peo
Fairbury, Nebr. Lin
Fairchild, Wis. (La Crosse) L C
Fairchild, Wis. Clevelandtown L C
Fairfax, Iowa Dub
Minn. St P
Vt. (St. Albans) Bur
Fairfax Station, Va. (Falls Church) Rich
Fairfield, Conn. Hart
Ill. (Flora) Bel
Iowa Dav
Ky. L
La. Nat
Mass. (Huntington) Spr
Me. Port
Nebr. (Sutton) Lin
N. Y. (Newport) Alb
Pa. (Waynesboro) Hbg
S. C. Char
Vt. Bur
Wash. (Tekoa) Nes
Fairhaven, Vt. Bur
Wash. (New Whatcom) Nes
Fairhope, Ala. Mob
Fairland, Ind. Ty. (Quapaw) Ind Ty
Fairmont, Minn. Win
N. Dak. (Wahpeton Far
Nebr. (Geneva) Lin
W. Va. Wh
Fairmount, Ill. (Danville) Peo
Ind. (Gas City) Ft W
La. (Cloutierville) Natch
Fairplay, Colo. (Breckenridge) Den
Fair Oaks, Ark. (Paragould) L R
Fairport, N. Y. Roch
Ohio Clev
Fairview, Oregon (Montavilla) Or
W. Va. (Fairmont) Wh
Falcon, Colo. (Colorado Springs) Den
Falmouth, Ky. Cov
Mass. (Woods Holl) Prov
Fall River, Kans. (Neodesha) Wich
Mass. Prov
Fallsburg, N. Y. (Monticello) N Y
Falls Church, Va., *West End P.O.* Rich
Falls City, Neb. Lin
Fallston, Md. (Long Green) Bal
Falls Village, Conn. (Lakeville) Hart
False River, La., *New Roads P.O.* N O
Fancher, Wis. G B
Fancy Farm, Ky. L
Fandon, Nebr. Lin
Fanning, Kans. (Atchison) Leav
Farewell, Mich. (Midland) G R
Farewell, Nebr. Om
FARGO, Kans. Con
N. Dak. Far
Faribault, Minn. St P
Farley, Iowa Dub
Farmer City, Ill. (Gibson City) Peo
Farmer, S. D. S Falls
Farmers, N. C. (Fayetteville) N C
Farmersville, Ill. Alt
Farmerville, N.Y. (Trumansburg) Roch
Farm Hill, Wis. (Plum City) L C
Farming, Minn. St Cl
Farmingdale, N. J. (Freehold) Tr
N. Y. Br
Farmington, Conn. (Plainville) Hart
Iowa Dav
Me. Port
Minn. (Lakeville) St P
Mo. St L
N. Mex. (Park View) S Fe
Wash. (Tekoa) Nes
Wis. (St. Michael) Mil
W. Va. (Fairmont) Wh
Farnam, Nebr. Lin
Farnum, W.Va. (Clarksburg) Wh
Far Rockaway, N. Y. Br
Fatama, Ala. Mob
Faulkton, S. Dak. (Orient) S Falls
Faux Chenal, Ind. (Vincennes) Ind
Fayette, Mich. (Garden) Mar
Miss. (Natchez) Nat
Mo. St L
Fayetteville, Ark. L R
Ill. Bel
N. C. N C
N. Y. Sy
Ohio Cin
Tex. Gal
Feehanville, Ill., *Desplaines P. O.* Chic
Fieldon, Ill., Westwoods (Jerseyville) Alt

Felton, Cal. (Santa Cruz) Mon
Del. Wil
Minn. Dul
Felt's Mills, N. Y. (Evan's Mills) Og
Fennimore, Wis. Mil
Fenton, Mich. Det
Mo. (Mattis Creek) St L
Fenwick, Ky. L
Ferdinand, Ind. Ind
Fergus Falls, Minn. St Cl
Ferguson, Mo. (St. Louis) St L
Fern, Mich. (Petoskey) G R
Fernandina, Fla. St A
Ferndale, Cal. Sac
Wash. Nes
Ferris, Wyo. (Rawlins) Chey
Fessenden, N. Dak. (Carrington) Far
Festina, Iowa Dub
Festus, Mo. St L
Fidelity, Kans. Leav
Fife Lake, Mich. G R
Fifield, Wis. L C
Fifteen Mile Creek, Md. (Cumberland) Bal
Fillmore, Ind. (Greencastle) Ind
Iowa Dub

Fillmore, N. Y. (Cuba) Buf
Findlay, Ohio Clev
Fine, N. Y. (Gouverneur) Og
Fingal, N. Dak. Far
Fink Creek, W. Va. (St. Clara) Wh
Finley, Ky. L
Firebaugh Cal. (Fresno) Mon
Fire Creek, W.Va. (Hinton) Wh
Fiscus, Pa. (Brookville) E
Fish Creek, N. Y. (Mohawk Hill) Og
Fisher, Mich. Mar
Fisher's Landing, Minn. (East Grand Forks) Dul
Fisherville, Ark. (Helena) L R
Mass. Spr
Fishhouse, N. Y. (Galway) Alb
Fishkill Landing, N. Y. N Y
Fishkill Village, N. Y. (Matteawan) N Y
Fish River, Ala. (Mobile) Mob
Fiskdale, Mass. Spr
Fitchburg, Mass. Spr
Fitchville, Conn. (Colchester) Hart
Fitzgerald, Fla. (St. Leo) St A
Ga. (Macon) Sav
Fitzwilliam, N. H. (Marlboro) Man
Flagstaff, Ariz. Tuc
Flaherty, Ky. L
Flambeau, Wis. (Chippewa Falls) L C
Flambeau Farm, Wis. (Ashland) L C
Flanagan, Ill. Peo
Flandreau, S. Dak. S Falls
Flatbush, N. Y. (Rondout) N Y
Flat Lick, Ky. (Jellico) Cov
Flat Rock, Mich. Det
Fleming, Kans. (Herndon) Con
Kans. (Seammonville) Wich
Flemingsburg, Ky. (Mapslick) Cov
Flemington, N. J. (High Bridge) Tr
Flensburg, Minn. (Elmdale) St Cl
Flint, Mich. Det
Flintecreek, Mont. Hel
Flint Hill, Mo. St L
Flintville, Wis. G B
Flomaton, Ala. (Mobile) Mob
Flora, Ill. Bel
Floral City, Fla. (St. Leo) St A
Florence, Ala. (St. Florian) Mob
Ariz. (Tucson) Tuc
Colo. Den
Idaho B
Kans. Wich
Ky. Cov
Mass. Spr
Mont. (Missoula) Hel
N. J. Tr
N. Y. Sy
Nebr. (Blair) Om
Ohio Clev
S. C. Char
Wash. (Tulalip) Nes
Wis. G B
Florenville, La. (Mandeville) N O
Floresville, Tex. S A
Florida, N. Y. N Y
N. Y. (Warwick) N Y
Tex. (Aquilares Station) Brown
Florida Syndicate Mines, Fla. (St. Leo) St A
Florissant, Mo. St L
Flowery District, Nev. (Virginia City) Sac
Floyd, N. Y. (Whitesboro) Sy
Floyd Knobs, Ind. Ind
Flushing, Mich. (Flint) Det
N. Y. Br
Fogartyville, Fla. (Tampa) St A
Foley Station, Minn. (St. Patrick's) St Cl

Folsom, Cal. Sac
N. Mex. (Clayton) S Fe
Fonda, Iowa S C
N. Y. Alb
Fond du Lac, Minn. Dul
Wis. Mil
Fontanet, Ind. (Clinton) Ind
Footville, Wis. (Brodhead) Mil
Ford City, Mo. (Stanberry) St J
Pa. Pitt
Forest, Ala. Mob
Ill. Peo
Forestburg, N. Y. N Y
Forest City, Ark. (Paragould) L R
Cal. (Downieville) Sac
Iowa Dub
Mo. (Parkio) St J
Pa. Scr
Mich. (Darwin) St P
Forest Glen, Mass. (Rockville) Bal
Forest Hill, Cal. Sac
Forest Port, N. Y. (Boonville) Syr
Forestville, Conn. (Plainville) Hart
Mich. (Ruth) Det
Forestville, N. Y. (Dunkirk) Buf
Wis. (Algoma) G B
Forks, N. Y., Cheektowaga Buf
Formoso, Kans. Con
Forney, Tex. (Hayden's Ridge) Dal
Forrest, Ill. (Pleasant City) Peo
Forrest City, Ark. L R
Forreston, Ill. Chic
Forsyth, Mont. (Miles City) Hel
Fort Adams, Miss. (Natchez) Nat
Fort Ann, N. Y. (Sandy Hill) Alb
Fort Apache, Ariz. (St. John's) Tuc
Fort Atkinson, Iowa Dub
Wis. Mil
Fort Benton, Mont. Hel
Fort Berthold Agency, N. Dak. Far
Fort Bragg, Cal. S Fr
Fort Bridger, Wyo. (Evanston) Chey
Fort Collins, Colo. Den
Fort Covington, N. Y. Og
Fort Crosswell, N. C. N C
Fort Defiance, Ariz. Tuc
Fort Davis, Tex. S A
Fort Dodge, Iowa S C
Fort Douglass, Utah (Salt Lake City) U
Fort Edward, N. Y. Alb
Fort Elliott, Tex. Dal
Fort Fairfield, Me. Port
Fort Garland, Colo. (Del Norte) Den
Fort Gibson, Ind. Ty. (Muskogee) Ind Ty
Fort Hancock, Tex. Dal
Fort Hunter, N. Y. (Fonda) Alb
Fort Jennings, Ohio Clev
Fort Jones, Cal. (Yreka) Sac
Fort Kent, Me. Port
Fort Keogh, Mont. (Miles City) Hel
Fort Laramie, Wyo. (Cheyenne) Chey
Fort Leavenworth, Kans. Leav
Fort Lee, N. J. New
Fort Lincoln, N. Dak. (Mandan) Far
Fort Logan, Colo. (Denver) Den
Fort Madison, Iowa Dav
Fort Mason, Fla. (Orlando) St A
Tex. S A
Fort McKavett, Tex. (Ft Mason) S A
Fort McKinney, Wyo. (Sheridan) Chey
Fort Morgan, Colo. (Wray) Den
Fort Myer, Va. Rich
Fort Myers, Fla. (Tampa) St A
Fort Niobrara, Nebr. (Valentine) Om
Fort Payne, Ala. Mob

Fort Pierre, S. Dak. (Pierre) S Falls
Fort Plain, N. Y. (Canajoharie) Alb
Fort Ransom, N. Dak. (Lisbon) Far
Fort Recovery, Ohio Cin
Fort Reno, Okla. (El Reno) Ind Ty
Fortress Monroe, Va. Rich
Fort Riley, Kans. (Junction City) Con
Fort Robinson, Neb. (Crawford) Om
Fort Rupert, B.C. (Nanaimo) V Isl
Fort Russel, Wyo. (Cheyenne) Chey
Fort St. Ann, Vt. Bur
Fort Scott, Kans. Wich
Fort Shaw, Mont. (St. Peters Mission) Hel
Fort Sheridan, Ill. Chic
Fort Sherman, Idaho B
Fort Sill, Ind. Try. (Anadarko) Ind Ty
Fort Sincoe, Wash. Nesq
Fort Smith, Ark. L R
Fort Snelling, Minn. St P
Fort Spring, W. Va. (Ronceverte) Wh
Fort Stanton, N. Mex. (Lincoln) S Fe
Fort Steele, Wyo. (Rawlins) Chey
Fort Stockton, Tex. (Fort Davis) S A
Fort Sully, S. Dak. (Pierre) S Falls
Fort Sumner, N. Mex. (Puerto de Luna) S Fe
Fort Sumter, S. C. (Moultrieville) Char
Fort Totten, N. Dak. Far
Fort Totten, N. Dak., Devil's Lake Agency Far
Fort Valley, Ga. (Macon) Sav
Fortville, Ind. (Indianapolis) Ind
Fort Washakie, Wyo. (Lander) Chey
FORT WAYNE, Ind. Ft W
Fort Wayne, Ind., Hesse Cassel Ft W
Fort Wingate, N. Mex. (Cobelleta) S Fe
Fort Worth, Tex. Dal
Fort Yates, N. Dak. Lead
Forty Miles, Alaska A
Fort Yuba, Cal. Mon
Foster, Miss. Nat
Fosters Crossing, Ohio (Lebanon) Cin
Foster's Landing, Ky. (Twelve Mile) Cov
Foster's Meadow, N. Y. Br
Fostoria, Ohio Clev
Fountain, Colo. (Colorado Springs) Den
Minn. (Preston) Win
Fountain City, Wis. L C
Fourchee, Mo., *Segur P. O.* (Poplar Bluff) St L
Fowler, Ind. Ft W
Mich. Det
Fowlerville, Mich. (Howell) Det
N. Y. (Geneseo) Roch
Foxboro, Mass. Bo
Foxcroft, Me. (Dexter) Port
Fox Lake, Ill. (McHenry) Chic
Fox Lake, Wis. Mil
Fox Settlement, Ohio (Harrietsville) Col
Frackville, Pa. Ph
Framingham, Mass. Bo
Frances Station, Wash. Nes
Francestown, N. H. (Hillsborough) Man
Franceville, Colo. (Colorado Springs) Den
Francis Creek, Wis. G B
Franconia, Minn. (Rush City) St P
Frank, Ohio, Thompson Clev
Ohio, Reed Clev
S. Dak. S Falls
Frankenstein, Mo. St L
Frankfort, Ohio (Greenville) Cin
Frankfort, Ind. Ft W
Kans. Leav
Ky. Cov
Me. (Winterport) Port
Mich. (Cadillac) G R
N. Y. Alb
S. Dak. S Falls

Frankfort, Kans., St. Joseph's Leav
Franklin, Ill. Alt
Ind. Ind
Ky. (Russellville) L
La. N O
Mass. Bo
Minn. (Redwood Falls) St P
Ohio Cin
Pa. E
Tenn. Nash
Vt. Bur
Wis., *St. Martin P. O.* Mil
Franklin Coal Mines, Wash. (Seattle) Nes
Franklin Falls, N. H. Man
Franklin Furnace, N. J. New
Franklin Park, Ill. Chic
Franklinton, La. (Gessen) N O
Franklinville, N. J. (Woodbury) Tr
N. Y. (Ellicottville) Buf
Fraser, Iowa S C
Frazee City, Minn. (Detroit) Dul
Frederick, S. Dak. S Falls
Frederick City, Md. Bal
Fredericksburg, Tex. S A
Fredericksburg, Va. Rich
Fredericktown, Ky. L
Mo. St L
N. J. (Swedesboro) Tr
Fredonia, Ala. Mob
Kans. (Neodesha) Wich
Wis., *Kohler P. O.* Mil
N. Y. Buf
Freeburg, Ill. Bel
Minn. Win
Freedom, Mich. (Manchester) Det
Freehold, N. J. Tr
Freeland, Pa. Scr
Freeport, Cal. Sac
Ill. Chic
Minn. St Cl
Pa. Pitt
Frelsburg, Tex. Gal
Fremont, Iowa (Norway) Dub
Nebr. Om
Ohio Clev
Wash. (Ballard) Nes
Fremont Centre, Ill., *Rockefeller P. O.* Chic
French Camps, Miss. (Tucker) Nat
French Creek, N. Y. (Westfield) Buf
Ohio, *Avon P. O.* Clev
French Gulch, Cal. (Weaverville) Sac
French Lick, Ind. Ind
French Pond, N. Y. (Colton) Og
French Settlement, La. N O
N. Y. (Hancock) Alb
Ohio (Doylestown) Clev
S. Dak. (Rapid City) S Falls
Frenchtown, Ind. Ind
La. (Baton Rouge) N O
Mont. Hel
Ohio, *Versailles P. O.* Cin
Pa. E
Pa. (Hazleton) Scr
French Village, Ill. Bel
Mo. (Lawrenceton) St L
Frenchville, Me. Port
Pa. E
Frenier, La. (Kenner) N O
Frenstat, Tex. Gal
Fresno, Cal. Mon
Freyburg, Ohio Cin
Friars Point, Ark. (Helena) L R
Miss. Nat
Fridrich's Kilns, Mich. (Ishpeming) Mar
Friend, Nebr. Lin

Friendship, N. Y. (Cuba) Buf
Wis. G B
Friendsville, Pa. Scr
Frio Town, Tex. (Floresville) S A
Frisco, Nev. (Pioche) U
Front Royal, Va. (Winchester) Rich
Frontenac, Kans. Wich
Minn. St P
Frostburg, Md. Bal
Frugality, Pa. Pitt
Fruita, Colo. (Grand Junction) Den
Fruithurst, Ala. Mob
Fruitvale, Cal. S Fr
Fryburg, Pa. E
Ft. Meade, S. Dak. Lead
Fulda, Ind. Ind
Minn. Win
Ohio Col
Tex. (Rhineland) Dal
Fulford Harbour, V. Isl. V Isl
Fullerton, Nebr. Om
Fullerville, N. Y. (Gouverneur) Og
Fulton, Ill. Chic
Kans. Wich
Ky. (Mayfield) L
Miss. (Aberdeen) Nat
Mo. (Mexico) St L
N. Y. Sy
Tex. (Rockport) Brown
Fultonville, N. Y. (Fonda) Alb
Fussville, Wis. Mil

Gabaroon, Fla. (Pensacola) Mob
Gabriola, B. C. (Nanaimo) V Isl
Gadsden, Ala. (Birmingham) Mob
Gagetown, Mich. Det
Gaines, Mich. Det
Mich. (Cascade) G R
Pa. (Wellsboro) Scr
Gainesville, Ala. Mob
Fla. St A
Ga. (Atlanta) Sav
Tex. Dal
Galena, Ill. Chic
Md. Wil
S. Dak. Lead
Galesburg, Ill. Peo
Galeton, Pa. (Coudersport) E
Galiano Island, B. C. (Quamichan) V Isl
Galien, Mich. (Three Oaks) Det
Galion, Ohio Clev
Galisteo, N. Mex. (Pecos) S Fe
Gallatin, Mo. (Cameron) St J
Tenn. (Nashville) Nash
Gallinas, Tex. S A
Gallipolis, Ohio Col
Gallitzin, Pa. Al
Galloway, Ala. Mob
Ohio (Columbus) Col
Gallup, N. Mex. S Fe
Galt, Cal. (Folsom) Sac
Galva, Ill. Peo
GALVESTON, Tex. Gal
Galway, N. Y. Alb
Gandy, Nebr. (Dale) Om
Gang Mills, N. Y. (Whitesboro) Sy
Garber, Okla. Ty. Ind Ty
Garcia, Tex. (Rockport) Brown
Garden, Mich. Mar
Garden City, Kans. (Great Bend) Wich
Garden Island, Mich. (Petoskey) G R
Garden Valley, Idaho (Idaho City) B
Gardenville, Md. Bal
N. Y. Buf
Gardiner, Kans. (Olathe) Leav
Me. Port
N. Y. N Y
Gardner, Mass. Spr
Garfield, Wash. (Tekoa) Nes
Garland, Pa. (Corry) E
Garnavillo, Iowa Dub
Garner, Iowa Dub
Garnett, Kans. Leav
Garretson, S. Dak. (Sioux Falls) S Falls
Garretsville, Ohio (Warren) Clev
Garrett City, Ind. Ft W
Garrisons, N. Y. (Cold Spring) N Y
Garryowen, Iowa Dub
Gas City, Ind. Ft W
Gasport, N. Y. (Middleport) Buf
Gastonville, Pa. (Elizabeth) Pitt
Gate City, Ala, (Birmingham) Mob
Gatey, N. D. Far
Gaylord, Mich. G R
Minn. (Arlington) St P
Geary, Okla. Ty. Ind Ty
Gearytown, Pa. (Tamaqua) Ph
Gebo, Mont. Hel
Geering, Nebr. (Sidney) Om
Gem, Idaho (Wallace) B
Genesee, Idaho B
Wis. (Eagle) Mil
Genesee Township, Pa., *Kinney P.O.* E
Geneseo, Ill. Peo
N. Dak. (Ellendale) Far
N. Y. Roch
Geneva, Ind. (Portland) Ft W
Mich. (St. Joseph) Det
Minn. (Blooming Prairie) Win
Nebr. Lin
Genoa, N. Y. Roch
Ohio Clev
Nev. (Carson City) Sac
Ohio (Gibsonburg) Clev
Wis. L C
Genoa, Nebr Om
Genova, N. Mex. S Fe
Gentilly, Minn. Dul
George, Iowa S C
Oregon (Portland) Or
George's Bar, Cal. (Grass Valley) Sac
Georgetown, Cal. (Placerville) Sac
Colo. Den
Conn. (Ridgefield) Hart
Del. (Dover) Wil
Fla. (Palatka) St A
Iowa Dav
Ky. Cov
Mass. Bo
Minn. Dul
N. Mex. (Silver City) Tuc
S. C. Char
Georgiaville, R. I. Prov
Geranium, Neb. Om
Germania, Ia. (Armstrong) S C
Pa. (Coudersport) E
German Settlement, N. Dak. (Carrington) Far
Germantown, Ill. Bel
Kans. Leav
Mo., *Noah P. O.* K C
Wis. (Lyndon) L C
Germanville, Iowa (Brighton) Dav
Gervais, Oregon. Or
Gessen, La. N O
Gestville, Ky. (Pewee Valley) L
Gethsemani, Ky. L
Gettysburg, Pa. Hbg
S. Dak. (Orient) S Falls
Ghent, Minn. St P

Ghio, N. C. N C
Gibbon, Minn. St P
Gibbsboro, N. J. Tr
Gibsonburg, Ohio Clev
Gibson City. Ill. Peo
Gibson, La. (Chacahoula) N O
Gibsonville, Cal. Sac
Giddings, Tex. (Austin) Gal
Giddings Mound, Ill. (Carthage) Peo
Gila Bend, Ariz. (Phoenix) Tuc
Gilbert Ill. (Huntley) Chic
Gilbert Station, Iowa Dub
Gilberton, Pa. (Shenandoah) Ph
Gila Crossing, Ariz. (Phoenix) Tuc
Gilbertsville, Iowa Dub
N. Y. (Oneonta) Alb
Gilbertville, Mass. Spr
Me. (Chisholm) Port
Gildehouse, Mo. St L
Gilhead, Me. (Lewiston) Port
Gills Pier, Mich. (Provement) G R
Gillespie, Ill. (Hillsboro) Alt
Gillet, Colo. Den
Wis. (Stiles) G B
Gillette, Wyo. (Sheridan) Chey
Gilman, Colo. (Breckenridge) Den
Ill. Peo
Gilman, Minn., Alberta St Cl
Gilman Coal Miles Wash. (Snohomish) Nes
Gilmore City, Iowa S C
Gilroy, Cal. Mon
Gilsum, N. H. (Keene) Man
Gilt Edge, Mont. (Lewistown) Hel
Girard, Ill. (Virden) Alt
Kans. (Pittsburgh) Wich
Ohio Clev
Pa. E
Girardville, Pa. Ph
Gladstone, Ill. (Monmouth) Peo
Mich. Mar
Gladwin, Mich. (Pinconning) G R
Glandorf, Ohio Clev
Glandorf, Ohio, Kalida Clev
Glasco, Kans. Con
N. Y. (Saugerties) N Y
Glasgo, Conn. (Voluntown) Hart
Glasgow, Ky. (Russellville) L
Mo. St L
Mont. (Chinook) Hel
Glasgow Junction. Ky. (Russellville) L
Glassboro, N. J. (Woodbury) Tr
Glastonbury, Conn. (East Hartford) Hart
Glayzer Lake, Me. (St. Francis Plantation) Port
Glenbeulah, Wis. (Plymouth) Mil
Glen Campbell, Pa. Pitt
Glencoe, Minn. St P
Mo. St L
Wis. (Arcadia) L C
Glen Cove N. Y. Br
Glendale, Mont. (Dillon) Hel
N. Y. Br
Ohio Cin
R. I. (Harrisville) Prov
Glendale, Minn., Byrnesville St P
Glendive, Mont. (Miles City) Hel
Glendo, Wyo. (Cheyenne) Chey
Glenfield, Pa. (Emsworth) Pitt
Glenhaven, Wis. (Bloomington) Mil
Glen Hazel, Pa. (Johnsonburgh) E
Glenlyon, Pa. Scr
Glenmont, Ohio Col
Glenmore, Wis. G B
Glenn's Ferry, Idaho (Hailey) B
Glen Loch, La. Ph
Glen Riddle, Pa. Ph

Glenrock, Wyo. (Cheyenne) Chey
Glens Falls, N. Y. Alb
Glen Ullin, N. Dak. Far
Glenwood, Iowa (Shenandoah) Day
Wis. (Chippewa Falls) L C
Glenwood Springs, Colo. Den
Glidden, Wis. (Fifield) L C
Globe, Ariz. (Solomonville) Tuc
Glorieta, N. Mex. (Pecos) S Fe
Glorio, Tex. (San Diego) Brown
Gloster, La. (Fairfield) Natch
Mont. (Helena) Hel
Gloucester, Mass. Bo
N. J. Tr
Glouster, Ohio Col
Glover's Gap, W. Va. Wh
Gloversville, N. Y. Alb
Glymont, Md. (St. Thomas) Bal
Glyndon, Md. Bal
Minn. (Moorhead) Dul
Glynnwood, Ohio Cin
Gnesen, Minn. (Duluth) Dul
Goethenburg, Nebr. (Lexington) Om
Goff's Falls, N. H. (Derry) Man
Goffstown, N. H. (Hillsborough) Man
Gold Creek, Mont. Hel
Golden, Colo. Den
(N. Mex.) Santa Fé) S Fe
Golden Bridge, N. Y. N Y
Goldendale, Wash. (Centreville) Nes
Golden Gate, Cal. S Fr
Goldfield, Colo. Den
Gold Hill, Nev. Sac
Goldsboro, N. C. N C
Goldsmith's, N. Y. (Redford) Og
Goldthwaite, Tex. (Abilene) Dal
Goleta, Cal. Mon
Goliad, Tex. Brown
Gonic, N. H. Man
Gonzalez, Fla. Mob
Cal. Mon
Tex. S A
Good Hope, Ohio (Bremen) Col
Goodhue P. O., Minn. St P
Goodings Grove, Ill. (Chicago) Chic
Good Intent, Kans. (Atchison) Leav
Goodland, Ind. (St. Anthony's) Ft W
Ind. Ty. (Antlers) Ind Ty
Goodland, Kans. (Norton) Con
Good Thunder, Minn. (Mapleton) Win
Goodrich, Ill. Chic
Goodwin, Wash., Colville Mission Nes
Gooshen Run, W. Va., (Sand Fork) Wh
Gorden, Nebr. (Chadron) Om
Wis. (Ashland) L C
Gordon, Ga. Sav
Gordonsville, Va. (Manassas) Rich
Gorham, Kans. (Wilson) Con
N. H. Man
Goshen, Conn. (Litchfield) Hart
Ind. Ft W
N. J. (Sea Isle City) Tr
N. Y. N Y
Wash. (Ferndale) Nes
Gould City, Mich. (Naubinway) Mar
Gouldsboro, Pa. (Moscow) Scr
Gouverneur, N. Y. Og
Govanstown, Md. Bal
Gower, Mo. (Plattsburgh) St J
Gowanda, N. Y. Buf
Graceville, Minn. St P
Grady, Ark. (Pine Bluff) L R
Graettinger, Iowa S C
Grafton, Ill. Alt
Mass. Spr

Grafton, N. Dak. Far
Nebr. Lin
Ohio Clev
Wis. Mil
W. Va. Wh
Graham's Island, N. Dak. (Carrington) Far
Grampian Hills, Pa. (Clearfield) E
Granada, Colo. (La Junta) Den
Granby, Vt. (St. Johnsbury) Bur
Grand Chain, Ill. Bel
Grand Chénière, La. (Creole) N O
Grand Coteau, La. N O
Grand Encampment, Wyo. (Rawlins) Chey
Grande Isle, La. N O
Grande Pointe, La. N O
La. (St. Michael) N O
Grande Prairie, La. (Washington) N O
Grand Forks, N. Dak. Far
Grand Haven, Mich. G R
Grandin, N. Dak. (Fargo) Far
Grand Island, Cal. (Colusa) Sac
Nebr. Om
N. Y. (Tonawanda) Buf
Grand Junction, Colo. Den
Iowa S C
Grand Lake, La. N O
Grand Lake Stream, Me. (Calais) Port
Grand Marais, Mich. Mar
Minn. Dul
Grand Meadow, Minn. (Spring Valley) Win
Grand Mound, Iowa Dub
Grand Portage, Minn. Dul
GRAND RAPIDS, Mich. G R
Grand Rapids, Ill. Peo
Minn. Dul
Wis. G B
Grand River, Iowa (Maloy) Dav
Grand Ronde Indian Reservation, Oregon Or
Grand Tower, Ill. (Murphysboro) Bel
Grand Valley, Pa (Tidioute) E
Granger, Tex. (Hearne) Gal
Wyo. (Rock Springs) Chey
Grangeville, Idaho B
Granite, Colo. (Salida) Den
Mont. Hel
Ore. Ore
Granite Creek, Idaho, *Placerville P. O.* (Idaho City) B
Granite Falls, Minn. (Appleton) St P
Graniteville, Cal. Sac
Mass. (Chelmsford) Bo
Vt. (Northfield) Bur
Grant, Nebr. Lin
Grant Fork, Ill., Saline Alt
Grant's Pass, Oregon (Jacksonville) Or
Granville, Iowa S C
Mass. (Westfield) Spr
N. Y. Alb
Wis. (Granville Center) Mil
Granville Center, Wis. Mil
Grass Creek, Ind. Ft W
Grass Lake, Mich. (Dexter) Det
Grass Valley, Cal. Sac
Mont. (Missoula) Hel
Grassy Point, N. Y. (Tomkins Cove) N Y
Gratiot, Wis. Mil
Gravois, Mo. (Sedalia) K C
Gray Creek, Colo. (Trinidad) Den
Gray Horse P. O., Okla. Ty. Ind Ty
Grayling, Mich. (West Branch) G R
Mo. (Plattsburgh) St J
Grayson Springs, Ky. L
Graytown, Tex. S A
Grayville, Ill. (Carmi) Bel
Grayville, N. Y. (Newport) Alb

Great Barrington, Mass. Spr
Great Belt, Pa., Coyleville Pitt
Great Bend, Kans. Wich
Pa. Ser
Great Falls, Md. (Washington) Bal
Great Falls, Mont. Hel
Great Neck, N. Y. Br
Great Valley, N. Y. Buf
Greece, N. Y. Roch
Greely, Colo. (Fort Collins) Den
Iowa (Strawberry Point) Dub
Kans. Leav
Greeley Centre, Nebr. Om
Green Bay, Va. Rich
GREEN BAY, Wis. G B
Green Bay, Wis., Preble G B
Greenbush, Kans. Wich
Minn. (Duelm) St Cl
Minn. (Stephen) Dul
Greencastle, Ind. Ind
Green City, Mo. (Milan) St J
Green Cove Springs, Fla. (Jacksonville) St A
Green Creek, Ill., *Sigel P. O.* Alt
Greene, Iowa Dub
N. Y. (Oxford) Sy
Greenfield, Ill. (Brighton) Alt
Ind. (Indianapolis) Ind
Iowa (Afton) Dav
Mass. Spr
N. Y. (Galway) Alb
Ohio. Cin
Wis. Mil
Greenfield, Mich. Redford Det
Green Island, Iowa (Sabula) Dub
N. Y. Alb
Green Isle, Minn. St P
Greenleaf, Kans. (Palmer) Con
Minn. (Hutchinson) St P
Green Mountain Falls, Colo. (Manitou) Den
Greenport, N. Y. Br
Green River, Wyo. (Rock Springs) Chey
Greensboro, Ala. (Selma) Mob
N. C. N C
Vt. (Barton) Bur
Greensburg, Ind. Ind
Greensburgh, Pa. Pitt
Green Spring, Ohio (Clyde) Clev
Greenstreet, Wis. (Kellnersville) G B
Greenup, Ky. (Ashland) Cov
Greenview, Ill. (Petersburg) Alt
Greenville, Ala. (Montgomery) Mob
Ill. Alt
Me. (Jackman) Port
Mich. (Carson City) G R
Miss. Nat
N. C. (Newburne) N C
N. H. Man
N. Y. (Coeymans) Alb
Ohio Cin
Pa. E
R. I. (Georgiaville) Prov
S. C. Char
Tenn. (Knoxville) Nash
Tex. Dal
Wis., *Becker P. O.* G B
Greenway, Ark. (Paragould) L R
Greenwich, Conn. Hart
N. Y. Alb
Ohio (Wellington) Clev
R. I. Prov
Green Wood, Mich. (Ishpeming) Mar
Greenwood, Cal., *Elk P.O.* S Fr
Me. (Lewiston) Port
Miss. (Water Valley) Nat
Nebr. (Louisville) Lin

Greenwood, N. H. (Gorham) Man
Wis., *Chelsea, P. O.* L C
Wis., *Hillsborough P. O.* (Union Centre) L C
Gregory, Tex. (Skidmore) Brown
Greig, N. Y. (Constableville) Og
Greiner, Mich. Det
Grenada, Miss. (Water Valley) Nat
Gresham, Nebr. (Utica) Lin
Wis. (Shawano) G B
Gretna, La. N O
Nebr. Om
Grey Horse, Okla.Ty.(Hominy Creek) Ind Ty
Greylock, Mass. (Williamston) Spr
Griffin, Ga. Sav
N. Y. (Olmsteadville) Og
Grinnell, Iowa (Brooklyn) Dav
Gros Cap, Mich. (St. Ignace) Mar
Grosse Isle, Mich. (Trenton) Det
Grosse Point, Mich. Det
Grosvenordale, Conn. Hart
Groton, Mass. Bo
N. Y. Roch
Vt. (Lyndonville) Bur
Grove, Ind. Ty. Ind Ty
Grove Lake, Minn. St Cl
Groveland. Mass. (Georgetown) Bo
N. Y. (Dansville) Roch
Grover, S. D. S Falls
Groverton, Mich. Mar
Groveton, N. H. (Lancaster) Man
Gruenwald, Ohio Cin
Grundy Center, Iowa Dub
Grundy Co., Tenn. Nash
Guadalupe, Cal. (Arroyo Grande) Mon
Cal. (Los Gatos) S Fr
Colo. (Trinidad) Den
N. Mex. (Jemez) S Fe
Tex. Dal
Guadalupita, N. Mex. (Mora) S Fe
Gubser, Ky., Twelve Mile Cov
Guest-house, Mont. (Missoula) Hel
Gugillo, Tex. (San Diego) Brown
Guide Rock, Nebr. (Red Cloud) Lin
Guildhall, Vt. (St. Johnsbury) Bur
Guilford, Conn. Hart
N. Y. (Oxford) Sy
Gulfport, Miss. (Mississippi City) Nat
Gunnison, Colo. Den
Guonah Camp, Okla. Ty. (Anadarko) Ind Ty
Gurnee, Pa. (Wellsboro) Scr
Gussettville, Tex. (San Patricio) Brown
GUTHRIE, Okla. Ind Ty
Guthrie, Ky. (Russellville) L
Guthrie Centre, Iowa (Stuart) Dav
Guttenberg, Iowa Dub
N. J. New
Gypsum, Colo. (Glenwood Springs) Den
Gyp, Okla. Ty. (Korn) Ind Ty

Haby's Station, Tex. (Castroville) St A
Hachberry Island, La. (Lake Charles) N O
Hacienda deDonMartin,Tex.(Encinal) Brown
Hackberry, La. N O
Hackensack, N. J. New
Hackettstown, N. J. (Washington) Tr
Haddam, Conn. (Chester) Hart
Haddonfield, N. J. Tr
Haddon Heights, N. J. Tr
Hadley, Mass. (Amherst) Spr
Pa. (Greenville) E
Hager's Grove, Mo. (Mt. St. Mary's) St L
Hagerstown, Ind. (Cambridge City) Ind
Md. Bal
Hague, Va. (Fredericksburg) Rich
Hahnville, La., N O
Hailey, Idaho, *Mountainhome P.O.* B
Haines City, Fla. (Tampa) St A
Halbur, Iowa S C
Halder, Wis. (Mosinee) L C
Hale's Eddy, N. Y. (Hancock) Alb
Haley, Wyo. (Lander) Chey
Halfmoon Bay, Cal. S Fr
Halifax. N. C. N C
Halletsville, Tex. S A
Hallock, Minn. (Stephen) Dul
Hallowell, Me. Port
Hall's Station, Ark. (Pine Bluff) L R
Halstead, Kans. (Andale) Wich
Hamburg, Iowa (Shenandoah) Dav
Ind. Ind
N. Y. Buf
Pa. (Reading) Ph
Hamler, Ohio Clev
Hamel, Minn. St P
Hamilton, Ill. (Carthage) Peo
Mo. (Cameron) St J
Mont. (Missoula) Hel
Nev. (Eureka) U
N. Y. Sy
Ohio Cin
Wash. (La Conner) Nes
Hamlet, Ind. (Wanatah) Ft W
N. C. N C
Hamlin, Mich. (Ludington) G R
Hammet, Pa. E
Hammond, Ind. Ft W
La. N O
Minn. (West Albany) Win
Wis. L C
Hammondsport, N. Y. Roch
Hammondsville, N. Y. (Crown Point) Og
Ohio (Toronto) Col
Hammonton, N. J. Tr
Hampden, Mass. (Monson) Spr
Hampshire, Ill. Chic
Hampstead, Md. Bal
Hampton, Conn. (Danielson) Hart
Ill. (Rock Island) Peo
Iowa (Allison) Dub
Ky. (Paducah) L
Minn. St P
N. Y. (Granville) Alb
S. C. Char
Hampton Roads, Va. Rich
Hanceville, Ala. (Cullman) Mob
Hancock, Md. Bal
Mich. Mar
Nebr. Lin
N. Y. Alb
Hancock Prairie, Mo. (Fayette) St L
Handsborough, Miss. (Mississippi City) Nat
Hanford, Cal. Mon
Hankinson, N. Dak. (Wahpeton) Far
Hanna, Wyo. (Rawlins) Chey
Hannah, Mich. (Traverse City) G R
Hannevan, Mo. (Marceline) St J
Hannibal, Mo. St L
Hanover, Ill. (Elizabeth) Chic
Iowa (Dorchester) Dub
Kans. Con
Mass. (Rockland) Bo
N. H. (Lebanon) Man
Pa. Hbg
Hannover Centre, Ind., Cedar Lake Ft W
Hansford, Tex. Dal
Harbor Beach, Mich. Det
Harbor Springs, Mich. G R
Harcourt, Ky. L

Hardin, Colo. Den
Ill. (Michael) Alt
Harding, N. J. (Woodbury) Tr
Hardinsburg, Ky. L
Hardy, Ark. (Hoxie) L R
Harlan, Iowa Dav
Harleigh, Pa. Scr
Harlem, Mo. (Liberty) St J
N. Dak. (Ellendale) Far
Harmon, Ill. Chic
Harmony, Pa. (Ellwood) Pitt
Harmony Roads, Ind. (St. Joseph's) Ind
Harndy, W. Va. (Keyser) Rich
Harold, S. Dak. (Stephen) S Falls
Tex. Dal
Harper, Iowa Dav
Kans. (Danville) Wich
Harper, Iowa, Clear Creek Dav
Harper's Ferry, Iowa Dub
W. Va. Rich
Harpers Ferry, Iowa, Wexford Dub
Harpersville, N. Y. (Deposit) Sy
Harqua Hala, Ariz. (Yuma) Tuc
Harrietstown, N. Y. (Alderbrook) Og
Harrietsville, Ohio Col
Harrington, Wash. Nes
HARRISBURG, Pa. Hbg
Harrisburg, Ark. (Paragould) L R
Ohio, *Barryville, P. O.* Clev
Tex. (Liberty) Gal
Harrison, Idaho (Cœur d'Alène City) B
Mich. (Midland) G R
Neb. (Crawford) Om
N. J. New
N. Y. N Y
Ohio Cin
Wash. (Medical Lake) Nes
Harrisonburg, La. (Vidalia) Natch
Va. (Staunton) Rich
Harrisonville, Ill. Bel
Md. (Sykesville) Bal
Mo. (Lee's Summit) K C
N. J. (Swedesboro) Tr
Harrisville, Mich. G R
N. H. (Marlboro) Man
N. Y. Og
R. I. Prov
Harrodsburg, Ky. (Danville) L
Harshaw, Ariz. (Nogales) Tuc
Hart, Minn. (St. Charles) Win
HARTFORD, Conn. Hart
Hartford, Kans. (Emporia) Leav
Ky. L
N. Y. (Granville) Alb
S. Dak. S Falls
Wis. Mil
Hartford City, Ind. Ft W
Hartington, Nebr. Om
Hartland, Ill. Chic
Hartley, Iowa (Sanborn) Dub
Hartman's Station, Ark. (Altus) L R
Hartshorne, Ind. Ty. Ind Ty
Hartville, Mo. (Springfield) K C
Wyo. (Cheyenne) Chey
Hartwell, Nebr. (Minden) Lin
Ohio Cin
Harvard, Ill. Chic
Mich. (Carson City) G R
Nebr. Lin
Harvey, Ill. (Chicago) Chic
N. Dak. (Carrington) Far
Okla. (Shawnee) Ind Ty
Harwich, Mass. Prov
Haselton, Ohio Clev

Hastings, Colo. (Trinidad) Den
Me. (Lewiston) Port
Mich. Det
Minn. St P
Nebr. Lin
Pa. Pitt
Hastings-on-Hudson, N. Y. N Y
Hatboro, Pa. (Jenkintown) Ph
Hatfield, Mass. (Deerfield) Spr
Hatley, Wis. G B
Hattiesburg, Miss. (Paulding) Nat
Haubstadt, Ind. Ind
Havana, Ill. Peo
N. Dak. (Ellendale) Far
Haverford, Pa., *Ardmore P. O.* Ph
Haverhill, Iowa Dub
Haverhill, Mass. Bo
Haverstraw, N. Y. N Y
Havila City, Cal. (Needles) Mon
Havre, Mont. (Ft. Benton) Hel
Havre de Grace, Md. Bal
Hawarden, Iowa S C
Hawesville, Ky. (Cloverport) L
Hawkinsville, N. Y. (Boonville) Sy
Hawley, Minn. (Detroit) Dul
Pa. Scr
Hawleytown, N. Y. (Binghampton) Sy
Hawthorne, Fla. (Gainesville) St A
Haycock, Pa., *Haycock Run P. O.* Ph
Hayden, Ind. Ind
Haydenville, Mass. Spr
Haymow, Nebr. Om
Haymond, Ind., St. Mary of the Rocks Ind
Haynes, Ark. (Helena) L R
Ill. (Jerseyville) Alt
Hayneville, Ala. (Montgomery) Mob
Hays City, Kans. Con
Hay Springs, Nebr. (Chadron) Om
Hayton P. O., Wis. Mil
Hayward, Minn. (Wells) Win
Wis. (Ashland) L C
Hayward's, Cal. S Fr
Hazardville, Conn. Hart
Hazel, S. Dak. (Watertown) S Falls
Hazel Green, Wis. (Sinsinawa) Mil
Hazelhurst, Miss. (Brookhaven) Nat
Hazelwood, Minn. (Northfield) St P
Hazleton, Iowa Dub
Mich. (Gaines) Det
Pa. Scr
Healdsburg, Cal. S Fr
Hearne, Tex. Gal
Heber City, Utah (Park City) U
Hebron, Nebr. Lin
N. Y. (Middle Granville) Alb
Hebronville, Mass. (Dodgeville) Prov
Hecker, Ill. Bel
Heckscherville, Pa. Ph
Hecla, S. Dak S Falls
Hector, Minn. (Stewart) St P
Hedrick, Iowa (Sigourney) Dav
Hegbert, Minn. (Appleton) St P
Heidelberg, Minn. St P
Miss. (Paulding) Nat
HELENA, Mont. Hel
Helena, Ala. (Birmingham) Mob
Ark. L R
Hellemans, Tex., San Francisco de la Espada S A
Helmetta, N. J. (Jamesburg) Tr
Helmville, Mont. (Deer Lodge) Hel
Helotes, Tex. (San Antonio) S A
Hemingford, Nebr. (Crawford) Om
Hemlock, Mich. G R

Hempstead, N. Y. Br
Tex. (Plantersville) Gal
Henderson, Ky. L
Me. (Dexter) Port
Minn. St P
N. C. (Raleigh) N C
Henderson Harbor, N. Y. (Watertown) Og
Hendersonville, N. C. N C
Tenn. (Nashville) Nash
Hendricks, W. Va. (Thomas) Wh
Hendy Creek, N. Y. (Elmira) Roch
Hennepin, Ill. Peo
Hennessy, Okla. Ind Ty
Henrietta, Tex. Dal
Henry, Ill. Peo
Henry, S. Dak. (Watertown) S Falls
Henry Clay Factory, Del., Brandywine Wil
Henry Forks, Wyo. (Rock Springs) Chey
Henryville, Ind. Ind
Henshaw, Ky. L
Heppner, Oregon (Condon) Or
Herbster, Wis. (Bayfield) L C
Herington, Kans. Con
Herkimer, N. Y. Alb
Herman, Pa. Pitt
Hermann, Mo. St L
Hermansville, Mich. (Spalding) Mar
Hermitage, Pa. (Sharon) E
Hermosa, S. Dak. (Rapid City) Lead
Hernando, Miss. (Water Valley) Nat
Herndon, Kans. Con
Heron Bay, Ala. (Mobile) Mob
Heron Lake, Minn. Win
Herrick Centre, Pa. (Pleasant Mount) Scr
Herrington, Kan. Con
Hesquiat, B. C. V Isl
Hesse Cassel, Ind., *Fort Wayne P. O.* Ft W
Hessville, Ohio (Gibsonburg) Col
Heun, Nebr. Om
Heuvelton, N. Y. Og
Hewitt, Wis. L C
Hewlets, N. Y. (Cedarhurst) Br
Hiatville, Kans. (Fulton) Wich
Hiawatha, Kans. (Atchison) Leav
Hibbing, Minn. (Grand Rapids) Dul
Hibernia, N. J. (Rockaway) New
Hickman, Ky. (Mayfield) L
Hickory, Md., *Bynum P. O.* Bal
N. C. N C
Hicksville, N. Y. Br
Ohio (Delaware Bend) Clev
Higganum, Conn. (Chester) Hart
Higginsville, Mo. K C
High Bridge, N. J. Tr
Wis. (Ashland) L C
Highgate Centre, Vt. Bur
High Hill, Tex. (Schulenburg) S A
Highland, Ill. Alt
Ind., *Vincennes P.O.* Ind
Minn., *Conception P.O.* Win
Nebr. (Doniphan) Lin
N. Y. N Y
Oregon (Portland) Or
Wis. Mil
Highland Falls, N. Y. N Y
Highland Park, Ill. Chic
Highlands, N. J. (Atlantic Highlands) Tr
Highmarket, N. Y. (Constableville) Og
Highpoint, N. C. (Greensboro) N C
Hightstown, N. J. (Trenton) Tr
Highwood, Conn. (Mt. Carmel) Hart
Highwood, Mont. (Ft. Benton) Hel
Hilbert, Wis. G B
Hill City, Kans. (Plainville) Con
S. Dak. (Hot Springs) Lead

Hilliard, Wyo. (Evanston) Chey
Hilliards, Mich. Det
Hillsboro, Ala. Mob
Hillsboro County Farm, N. H. (Hillsborough) Man
Hillsboro Pike, Tenn. (Nashville) Nash
Hillsboro, Ill. Alt
N. Dak. (Reynolds) Far
N. Mex. (Colorado) Tuc
Ohio Cin
Ore. Ore
Tex. (Waxahatchie) Dal
Hillsborough, N. H. Man
Hillsborough, Wis., Greenwood (Union Centre) L C
Hillsdale, Mich. Det
Hillsview, S. Dak. (Hot Springs) S Falls
Hill Top, Md. (St. Thomas) Bal
Hillyard, Wash. (Spokane) Nes
Hilman, Mich. (Alpena) G B
Hilton, N. Y. (Spencerport) Roch
Hingham, Mass. Bo
Hinsdale, Mass. Spr
N. H. Man
N. Y. (Cuba) Buf
Hinton, W. Va. Wh
Hitchcock, Tex. Gal
Hoar, Mont. (Livingston) Hel
Hobart, Ind. (Lottaville) Ft W
Hoboken, N. J. New
Hockessin, Del. Wil
Hodgensville, Ky. L
Hoehne, Colo. (Trinidad) Den
Hofa Park, Wis. G B
Hogansburgh, N. Y. Og
Hoge, Kans. Leav
Hohokus, N. J. (Ridgewood) New
Hoisington, Kans. (Great Bend) Wich
Hokah, Minn. Win
Minn. (La Crescent) Win
Holbrook, Ariz. (Flagstaff) Tuc
Iowa Dav
Mass. Bo
Holden, Mo. K C
Holding's Ford, Minn. St Cl
Holdredge, Nebr. (Minden) Lin
Holgate, Ohio Clev
Holland, Mich. (Grand Haven) G B
N. Y. (Boston) Buf
Wis. G B
Hollandale, Wis., Mil
Holland Patent, N. Y. (Whitesboro) Sy
Holley, N. Y. Buf
Hollidaysburg, Pa. Al
Hollins, Ala. Mon
Hollin's, Ala. Mob
Hollister, Cal. Mon
Holliston, Mass. Bo
Holly Beach, N. J. Tr
Holly Springs, Miss. Nat
Holmdel, N. J. (Bradevelt) Tr
Holmes, Miss. (Canton) Nat
Holmesburg, Pa. Ph
Holstein, Iowa S C
Holton, Kans. Leav
Holy Cross, Kans. Leav
Ia. Dub
Holy Cross, Ky. L
Wis. Mil
Holy Family Mission, Mont., *Kipp P. O.* Hel
Holy Hill, Wis. (Hartford) Mil
Holy Trinity, Ind. Ft W
Holyoke, Colo. Den
Mass. Spr
Holyrood, Kans. Con

Home Place, La. (Buras) N O
Homer, Nebr. (Hubbard) Om
N. Y. (Cortland) Sy
Homestead, Pa. Pitt
Homewood, Kans. (Ottawa) Leav
Hominy Creek, Okla. Ty. Ind Ty
Hominy Post, Okla. Ty. (Pawhuska) Ind Ty
Homosassa, Fla. (St. Leo) St A
Honcut, Cal. Sac
Hondo City, Tex. (D'Hanis) S A
Honeoye Falls, N. Y. Roch
Honeoye Flats, N. Y. (Livonia) Roch
Honesdale, Pa. Scr
Honey Creek, Iowa (Missouri Valley) Dav
Ohio (New Washington) Clev
Tex. (Kerrville) S A
Wis. (Marble Ridge) L C
Honey Grove, Tex. Dal
Hooksett, N. H. Man
Hooper, Colo. (Del Norte) Den
Nebr. (Ridgeley) Om
Hoopeston, Ill. Peo
Hoop Pole, Ill. Peo
Hoosick Falls, N. Y. Alb
Hopatcong Lake, N. J. (Netcong) New
Hope, Idaho B
Kans. Con
N. Dak. (Casselton) Far
N. Y. (Olmsteadville) Og
Hope Falls, N. Y. (Galway) Alb
Hope Mills, N. C. N C
Hope Station, R. I. (Phoenix) Prov
Hopeville, Pa., *Weston P. O.* (Hazleton) Scr
Hopewell, N. J. Tr
Hopkins, Minn. St P
Hopkinsville, Cal. (Downieville) Sac
Ky. (Russellville) L
Hopkinton, Mass. Bo
N. Y. Og
Hopland, Cal. (Ukiah) S Fr
Hop River, Conn. (South Coventry) Hart
Hoquiam, Wash. (Aberdeen) Nes
Horicon, N. Y. (North Creek) Alb
Wis. (Mayville) Mil
Hornellsville, N. Y. Roch
Hornick, Iowa S C
Hornitos, Cal. (Sonora) Sac
Horry, S. C. Char
Horse Branch, Ky. (Leitchfield) L
Horse Creek, Ala. Mob
Horseheads, N. Y. Roch
Horseplains, Mont. (St. Ignatius) Hel
Horse Prairie, Mont. (Dillon) Hel
Horseshoe, Wyo. (Cheyenne) Chey
Wash. (North Yakima) Nes
Horton, Kans. Leav
W. Va. (Thomas) Wh
Horton's Bay, Mich. (Petoskey) G R
Hortonville, Wis. G B
Hospers, Iowa S C
Hot Springs, Ark. L R
N. C. (Asheville) N C
N. Mex. S Fe
S. Dak. Lead
Va. (Clifton Forge) Rich
Wash. (Puyallup) Nes
Wyo. (Lander) Chey
Hough's Neck, Mass. (Quincy) Bo
Houghton, Ia. Dav
Mich. Mar
Houlton, Me. Port
Houma, La. N O
Housatonic, Mass. (Great Barrington) Spr
Houston, Idaho (Hailey) B
Minn. Win
Miss. (Aberdeen) Nat
Tex. Gal
Houtzdale, Pa. E
Hoven, S. Dak. S Falls
Howard, Pa. Al
S. Dak. S Falls
Howardstown, Ky. (Hodgensville) L
Howardsville, Colo. (Silverton) Den
Howell, Ky. (Russellville) L
Mich. Det
Howells, Nebr. (Dodge) Om
Nebr. Om
Howesville, W. Va. (Rowlesburg) Wh
Howland, Mo. (Milan) St J
Me. (Winn) Port
Hoxie, Ark. L R
Hoyes, Md. (Oakland) Bal
Hoyt, Kans. Leav
Hoytdale, Pa. Pitt
Huache, N. Mex. (S. Juan de los Caballeros) S Fe
Hubbard, Nebr. Om
Ohio. Clev
Ore. (Woodburn), Ore
Hubbardston, Mich. Det
Hubbell, Nebr. (Hebron) Lin
Hudson, Fla. St A
Mass. Bo
Mich. Det
N. Y. Alb
Ohio Clev
Wis. (Lyons) Mil
Wis. L C
Hudson, Pa., Mill Creek Scr
Huerta, Tex. (San Diego) Brown
Hughes Settlement, Iowa (Delmar) Dub
Hugo, Minn. St P
Hull, Iowa, (Rock Valley) S C
Humboldt, Ill. (Arcola) Alt
Kans. Wich
Tenn. Nash
Wis., *Schiller P. O.* G B
Hume, Ill. (Charleston) Alt
Mo. (Rich Hill) K C
Humphrey, Nebr. Om
Hungarian Settlement, N. D. (Richardton) Far
Hunnewell, Mo. (Monroe City) St L
Hunniwell, Ky. (Ashland) Cov
Hunter, N. Dak. (Casselton) Far
N. Y. Alb
Hunter's Point, N. Y. (Long Island City) Br
Huntimer, S. Dak. (Sioux Falls) S Falls
Huntingburg, Ind. Ind
Huntingdon, Pa. Al
Huntington, Ark. (Jenny Lind) L R
Ind. Ft W
Mass. Spr
N. Y. Br
Oregon (Baker City) Or
W. Va. Wh
Huntley, Ill. Chic
Huntsville, Ala. Mob
Tex. (New Waverly) Gal
Hurdtown, N. J. (Mount Hope) New
Hurley, S. Dak. (Beresford) S Falls
Wis. L C
Huron, Ohio (Vermillion) Clev
S. Dak. S Falls
Hurricane Branch, Mo. St J
Hurricane Island, Me. (Rockland) Port
Hutchinson, Kans. Wich
Minn. St P
Huttonsville, W. Va. (Randolph) Wh

Hyannis, Mass. Prov
Neb. (Alliance) Om
Hyattsville, Md. Bal
Hyde Park, Mass. Bo
N. Y. N Y
Ohio Cin
Vt. (Highgate) Bur
Hyndman, Pa. (Meyersdale) Pitt

Iberia, Mo. (St. Elizabeth) K C
Ibex, Colo. (Leadville) Den
Ida, Mich. (Monroe) Det
Ida Grove, Iowa Dub
Idaho City, Idaho B
Idaho Falls, Idaho (Pocatello) B
Idaho Springs Colo. Den
Idylwilde, S. Dak. (Walshtown) S Falls
Ignacio, Ute Agency, Colo. (Park View) Alb
Ilchester, Md. Bal
Ile Brevelle, La., *Melrose P. O.* Natch
Ilion, N. Y. Alb
Illiopolis, Ill. Alt
Imboden, Ark. (Pocahontas) L R
Imlay, Mich. (Lapeer) Det
Immaculate Conception, Mass. (Lawrence) Bo
Imogene, Iowa Dav
Imperial, Nebr. Lin
Independence, Iowa Dub
Kans. Wich
Ky. (Florence) Cov
La. (Amite City) N O
Mo. K C
Ohio Clev
Tex. Gal
Wis. L C
Indiana, Pa. Pitt
Indiana Harbor, Ind. Ft W
INDIANAPOLIS, Ind. Ind
Indian Creek, Ind., *Pulaski P. O.* Ft W
Mo. St L
Wis. (Tomah) L C
Indian Grove Mo. (Chillicothe) St J
Indian Lake, N. Y. (Olmsteadville) Og
Indianola, Nebr. Lin
Indian Orchard, Mass. Spr
Indian Point, Mich. (Sault-Ste.-Marie) Mar
Indian River, N. Y. (Croghan) Og
Indian Settlement, Okla. Ty. Ind Ty
Indian Valley, Idaho (Idaho City) B
Indian Village, Me. (Oldtown) Port
Industry, Pa. (Rochester) Pitt
Tex. Gal
Ines, Tex. S A
Ingalls, Mich. Mar
Ingleton, Ala. Mob
Ingram, Okla. (Shawnee) Ind Ty
Instanter, Pa. (Johnsonburgh) E
Institute, Wis. Sevastopol G B
Invergrove, Minn., *Rich Valley P. O.* St P
Inverness, Fla. (St. Leo) St A
Iola, Kans. (Humboldt) Wich
Iona, Ia. Dub
Minn. Win
Ionia, Mich. Det
Iosco, Minn. (Janesville) Win
Iowa City, Iowa Dav
Iowa Falls, Iowa Dub
Iowa Hill, Cal. (Forest Hill) Sac
Iowa Park, Tex. Dal
Ipswich, Mass. Bo
S. Dak. S Falls
Ireland, Ind. (Jasper) Ind
Ireton, S. Dak. (Frankfort) S Falls
Irish Grove, Ill., *Davis P.O.* (Pecatonica) Chic
Irish Settlement, Iowa, *Bevington P.O.* Dav
N. Y. (Binghampton) Sy
N. Y. (Carthage) Og
Irishtown Pa. (Conewago) Hbg
Irona, N. Y. (Mooer's Forks) Og
Iron Cliff, Mich. (Ishpeming) Mar
Irondale, Mo. (Potosi) St L
Ohio (Toronto) Col
Wash. (Port Townsend) Nes
Iron Mountain, Mich. Mar
Mo. (Arcadia) St L
Iron River, Mich. Mar
Wis. (Bayfield) L C
Ironton, Ohio Col
Pa. Ph
Wis. (Cazenovia) L C
Ironwood, Mich. Mar
Irvineton, Pa. (Tidioute) E
Irvington, N. J. New
Irvington-on-the-Hudson, N. Y. N Y
Irwin, Ill. Chic
Irwin Station, Pa. Pitt
Isaar, Wis. (Seymour) G B
Ishkonigan, Mich. (Sault Ste. Marie) Mar
Ishpeming, Mich. Mar
Island, La. N O
Tex. (Skidmore) Brown
Island, Wis. Mud Lake (Ashland) L C
Island City, Oregon (La Grande) Ore
Island Falls, Me. (Benedicta) Port
Island Grove, Ill. (Teutopolis) Alt
Island Pond, Vt. Bur
Islay, Wyo. (Cheyenne) Chey
Isle La Motte, Vt. (Alburgh) Bur
Isle Royal, Mich. (Prince Arthur's Landing, Canada) Mar
Isleta, N. Mex. S Fe
Isla, Tex. Dal
Islip, N. Y. Br
Islitas, Tex. (Minera) Brown
Istachatta, Fla. (St. Leo) St A
Ithaca, N. Y. Roch
Iuka, Miss. (Aberdeen) Nat
Ivanhoe, Va. (Wytheville) Wh
Ivesdale, Ill. Peo
Ivy Mills, Pa., *Camp Grounds P. O.* Ph

Jacinto, Cal. (Los Gatos) S Fr
Jackman, Me. Port
Jacksboro, Tex. Dal
Jacksfork, Ind. Ty. Ind Ty
Jackson, Ala. Mob
Cal. Sac
La. (Clinton) N O
Mich. Det
Minn. Win
Miss. Nat
Mo. St L
Nebr. Om
Ohio Col
Pa. (McKean) E
Tenn. Nash
Wis. (Briggsville) G B
Wis. (Cedarburg) Mil
Jacksonport, Wis. (Bailey's Harbor) G B
Jacksonville, Ala. (Selma) Mob
Fla. St A
Ill. Alt
Oregon Or
Jamaica, N. Y. Br
Jamesburg, N. J. Tr
Jamestown, Kans. (Concordia) Con
N. Dak. Far
Jamestown, N. Y. Buf
Ohio (South Charleston) Cin

Jamestown, Pa. (Greenville) E
Jamesville, N. Y. (Fayetteville) Sy
Jamison, Ark. (Morrilton) L R
Janesville, Minn. Win
Wis. Mil
Japan, Mo. (Sullivan) St L
Jaquimo, Tex. (Minera) Brown
Jarratt's Station, Va. (Petersburg) Rich
Jasper, Ala. (Birmingham) Mob
Ind. Ind
Minn. (Pipestone City) Win
Java Center, N. Y. Buf
Javoncillos, Tex. (San Diego) Brown
Jay Bridge, Me. (Chisholm) Port
Jaynesville, Pa. (Coalport) E
Jayville, N. Y. (Harrisville) Og
Jeannerette, La. N O
Jeannette, Pa. Pitt
Jeddo, Mich. (Croswell) Det
Jefferson, Iowa S C
Minn. (Brownsville) Win
N. H. (Whitefield) Man
Ohio Clev
S. Dak. S Falls
Tex. Dal
Jefferson, Wis. Mil
Jefferson City, Mo. St L
Jeffersontown, Ky. (Louisville) L
Jeffersonville, Ind. Ind
Mass. Spr
N. Y. (Obernburg) N Y
Jeffries, Wis. (Eagle River) G B
Jellico, Ky. Cov
Jemez, N. Mex. S Fe
Jenino, Wash. (Lacey) Nes
Jenkins, Md., Long Green Bal
Jenkintown, Pa. Ph
Jennings, Ok. Ty. (Hominy Creek) Ind Ty
La. N O
Jenny Lind, Ark. L R
Jerdan Falls, N. Y. (Croghan) Og
Jericho, Wis. G B
Jermyn, Pa. Scr
Jerome's Mining Camp, Ariz. (Prescott) Tuc
Jersey City, N. J. New
Jersey Shore, Pa. Scr
Jerseyville, Ill. Alt
Jerusalem, Idaho (Idaho City) B
Ohio (Big Ditch) Clev
Jessenland, Minn. St P
Jessup, Pa. (Olyphant) Scr
Jessup's Cut, Md. (Elk Ridge Landing) Bal
Jesuit Bend, La. N O
Jesup, Iowa Dub
Jewell, Iowa Dub
Jewell City, Kans. (Concordia) Con
Jewett City, Conn. Hart
Jobstown, N. J. (Bordentown) Tr
Jocko, Mont., St. John Berchmans Mission Hel
John Day's Creek, Idaho B
Johns, Ala. Mob
Johnsburg, Ill. Chic
Minn. Win
Wis. Mil
John's Hill, Ky. Cov
Johnson, Wash. (Colton) Nes
Johnsonburgh, Pa. E
Johnson City, Tenn. (Knoxville) Nash
Johnsonville, N. Y. Alb
Johnston Station, Ga. (Brunswick) Sav
Johnstown, N. Y. Alb
Pa. Al
Johnsville, Cal. Sac
Joliet, Ill. Chic
Jolliette, N. Dak. (Néche) Far
Jolly Station, Ky. (Hardinsburg) L
Jone, Cal. (Jackson) Sac
Jonesboro, Ark. L R
Ga. (Atlanta) Sav
Tenn. (Knoxville) Nash
Jonesburg, Mo. St L
Jones Co., Miss. Nat
Jonesville, N. Y. (Ballston) Alb
Jone Valley, Cal. (Sutter Creek) Sac
Joplin, Mo. K C
Jordan, Minn. St P
N. Y. (Camillus) Sy
Oregon Or
Jordan River, Miss., *Kiln P. O.* Nat
Josephville, Mo. St L
Juan Adame, Tex. (San Diego) Brown
Judith Basin, Mont. (Lewistown) Hel
Juka, Miss. (Aberdeen) Nat
Juliaetta, Idaho (Genesee) B
Julian, Cal. (San Diego) Mon
Nebr. (Auburn) Lin
Julios, Tex. (San Diego) Brown
Junction, N. J. Tr
N. Y. (Camillus) Sy
Junction, Ohio (Antwerp) Clev
Wis. L C
Junction City, Kans. Con
Ky. (Danville) L
Ohio Col
Tex. (Fort Mason) S A
Juneau, Wis. Mil
Juneau City, Alaska A
Juniata, Pa. Al
Jupiter, Fla. (Tampa) St A

Kahoka, Mo. St L
Kalama, Wash. (Cowlitz Prairie) Nes
Kalamazoo, Mich. Det
Neb. (Pottsville) Om
Kalida, Ohio, *Glandorf P. O.* Clev
Kalispel, Mont. Hel
Kalkaska, Mich. (Traverse City) G R
Kamilchie, Wash. (Enumclaw) Nes
Kamm, Ohio Clev
Kampsville, Ill. Alt
Kandiyohi, Minn. (Willmar) St P
Kane, Ill. (Jerseyville) Alt
Pa. E
Kangley, Ill. (Streator) Peo
Kankakee, Ill. Chic
Kansas, Ohio (Millersville) Clev
Kansas City, Kans. Leav
KANSAS CITY, Mo. K C
Kansasville, Wis. (Paris) Mil
Karner, N. Y. (West Albany) Alb
Karoma, Okla. (Hennessy) Ind Ty
Karthaus, Pa. (Frenchville) E
Kaskaskia, Ill. Bel
Kasson, Minn. (Rochester) Win
Wis. G B
Katonah, N. Y. (Croton Falls) N Y
Kaufman, Tex. (Leyden's Ridge) Dal
Kaukauna, Wis. G B
Kaw Agency, Okla. Ty. (Ponca City) Ind Ty
Kawkawlin, Mich. (Linwood) G R
Kearney, Mo. (Liberty) St J
Nebr. Om
N. J. New
Keatings, Summit, Pa. E
Keeler's Bay, Vt. Bur
Keene, N. H. Man
N. Y. (Gouverneur) Og
N. Y. (Ausable Forks) Og

Keeseville, N. Y. Og
Keithsburg, Ill. Peo
Kekouen, La. (Natchitoches) Natch
Kelayres, Pa. Ph
Kellerton, Iowa (Maloy) Dav
Kelley's Island, Ohio Clev
Kellnersville, Wis. G B
Kelly, Kans. Leav
Ky. (Russellville) L
N. Mex. (Socorro) S Fe
Kelly Settlement, Mo. (Mt. St. Mary's) St J
Kellyville, Pa. Ph
Kelsey, Cal. Sac
Kelseyville, Cal. (St. Turibius Mission) S F
Kelso, Mo. St L
Wash. (Cowlitz Prairie) Nes
Kelso, Ind., Dover Ind
Kelton, Nev. (Eureka) U
Keltsemat, B. C. (Clayoquot) V Isl
Kendall, Wis. (Wilton) L C
Kendallville, Ind. (Ligonier) Ft W
Kendaltown, Wis., *Truman P. O.* Mil
Kendrick, Idaho (Moscow) B
Kennan, Wis. (Phillips) L C
Kennebage, Me. (Farmington) Port
Kennebunk, Me. Port
Kennebunkport, Me. Port
Kenner, La. N O
Kennett Square, Pa. Ph
Kennisson, Ind. Ty. (Luapaw) Ind Ty
Kenosha, Wis. Mil
Kensee Mines, Ky. (Jellico) Cov
Kensett, Iowa (Manly Jct.) Dub
Kensico Station, N.Y. (Pleasantville) N Y
Kensington, Conn. Hart
Pa. (Verona) Pitt
Kent, Conn. (Sharon) Hart
Iowa (Lenox) Dav
Ohio Clev
Wash. Nes
Kentland, Ind. Ft W
Kenton, Mich. (Michigamme) Mar
Ohio Cin
Kentwood, La. N O
Keokuk, Iowa Dav
Kerrigan, Mo., Granite Bend (Poplar Bluff) St L
Kerrville, Tex. S A
Kersey, Pa. E
Kershaw, S. C. Char
Keshena, Wis. G B
Ketchum, Idaho (Hailey) B
Keuterville, Idaho (Lapwai) B
Kewaskum, Wis. Mil
Kewanee, Ill. Peo
Kewaunee, Wis. G B
Keyesville, Wis. L C
Keyport, N. J. Tr
Keyser, W. Va. Rich
Keystone, Iowa Dub
S. Dak. (Rapid City) Lead
Key West, Fla. S A
Iowa Dub
Kickapoo, Ill. Peo
Kans. (Fort Leavenworth) Leav
Kibby, Mont. (Great Falls) Hel
Kidder, Mo. (Cameron) St J
Kiel, Wis. Mil
Kieler, Wis. Mil
Kilbourn City, Wis. G B
Kildare, Okla. (Ponca) Ind Ty
Kilkenny, Minn. St P
Killeen, Tex. (Temple) Gal
Killona, La., Hahnsville N O
Kilmarnock, Va. (Fredericksburg) Rich

Kiln, Miss., Jordan River Nat
Kimball, S. Dak. (White Lake) S Falls
Nebr. (Sidney) Om
Kimberly, Minn. (Aitkin) Dul
Kimeo, Kans. Con
Kimswick, Mo. (Maxville) St L
Kinderhook, N. Y. (Valatie) Alb
Kinepowa, Wis. (Keshena) G B
King, Colo. (Breckenridge) Den
King-Fisher, Okla. (Okarche) Ind Ty
Kingman, Ariz. (Prescott) Tuc
Kans. Wich
Me. (Winn) Port
King's, Iowa Dub
King's City, Cal. (Gonzalez) Mon
Kingsley, Iowa S C
Oregon (The Dalles) Or
Kings Park, N. Y. Br
King's Settlement, Mich. (Alpena) G B
Kingston, Iowa (West Burlington) Dav
Mass. (Plymouth) Bo
N. Mex. (Colorado) Tuc
N. Y. N Y
Pa. Scr
Wis. G B
Kingsville, Ohio (Conneaut) Clev
Kinkaid, Ky., Double Beach Cov
Kinmundy, Ill. (Sandoval) Bel
Kinney, Pa. Genesee Township E
Kinross, Iowa Dav
Kinsley, Kans. Wich
Kinsman, Ill. Chic
Ohio (Warren) Clev
Kinzua, Pa. (Warren) E
Kiowa, Kans. (Danville) Wich
Okla. Ty. (El Reno) Ind Ty
Kipniak, Alaska (Akulurak) A
Kipp, Mont., Holy Family Mission Hel
Kirby, Ohio Clev
Kirk, Ky. L
Kirkville, Mo. (Edina) St L
Kirkwood, Ill. (Monmouth) Peo
Mo. St L
N. Y. (Deposit) Sy
Kirkwood, Mo., Windsor Springs St L
Kirlytown, Ky. (Fancy Farm) L
Kissimmee, Fla. (Tampa) St A
Kittanning, Pa. Pitt
Klaasville, Ind. Ft W
Klamath, Cal. Sac
Klein Station, Tex. (Fredericksburg) S A
Knickerbocker, Tex. (San Angelo) S A
Knightstown, Ind. (Indianapolis) Ind
Knightsville, Ind. (Brazil) Ind
Knobel, Ark. (Hoxie) L R
Knobnoster, Mo. (Warrensburg) K C
Knottsville, Ky. L
Knowlton, Iowa (Maloy) Dav
Wis. G B
Knox, Ind. (Reynolds) Ft W
Knoxboro, N. Y. (Oriskany Falls) Sy
Knoxville, Iowa (Oskaloosa) Dav
Pa. Pitt
Tenn. Nash
Koelztown, Mo. St L
Kohler, Wis. Fredonia Mil
Kokomo, Ind. Ft W
Col. (Breckenridge) Den
Kootenai Indian Mission, Idaho (Cœur d'Alène City) B
Kootenai Mission, Mont. (St. Ignatius) Hel
Koprinogh, B. C. (Kyuquot) V Isl
Korn, Okla. Ty. Ind Ty
Koskeemogh, B. C. (Kyuquot) V Isl
Kossuth, Wis. (Francis Creek) G B

Koutts, Ind. (Monterey) Ft W
Kozyrefski, Alaska A
Krain, Wash. (Enumclaw) Nes
Krakau, Wis. G B
Krakow, Mo. St L
Nebr., *Genoa P.O.* Om
Kranzburg, S. Dak. S Falls
Krebs, Ind. Ty. Ind Ty
Kremlin, Okla. (Pond Creek) Ind Ty
Krok, Wis. G B
Kronenberg, Oregon (Portland) Or
Kuper Island, B.C. V Isl
Kyuquot, B. C. V Isl

Labadieville, La. N O
La Bahia, Tex. (Goliad) Brown
La Bajada, N. Mex. (Peña Blanca) S Fe
La Ballona, Cal. (Santa Monica) Mon
La Barque Hills, Mo. St L
La Boca, N. Mex. (Park View) S Fe
Labores, Tex. (Aquilares Station) Brown
La Cabra, Tex. (San Diego) Brown
Lacamos, Wash. (Seattle) Nes
La Cañada, N. Mex. (Peña Blanc) S Fe
La Cañada de Cochiti, N. Mex. (Peña Blanca) S Fe
La Casa Salazar, N. Mex. (Jemez) S Fe
Lacassine, La. (Jennings) N O
Lac du Flambeau, Wis. (Ashland) L C
Lacey, Wash. Nes
La Clen Station, Tex. (Marienfeld) S A
La Cinta, N. Mex. (Chaperito) S Fe
La Ciruela, N. Mex. (Tiptonville) S Fe
Lackawaxen, Pa. (Matamoras) Scr
Lacon, Ill. Peo
Lacona, Iowa Dav
La Conception, Tex. (San Antonio) S A
Laconia, Ind. (New Middleton) Ind
N. H. Man
Va. Rich
La Conner, Wash. Nes
La Crescent, Minn. Win
La Crosse, Wis. L C
La Cuesta, N. Mex. (San Miguel) S Fe
La Cueva, N. Mex. (Antonchico) S Fe
N. Mex. (Mora) S Fe
N. Mex. (Rito) S Fe
Lacygne, Kans. (Paola) Leav
Ladd, Ill. (Peru) Peo
Ladner's Settlement, Miss. (Wolf Town) Nat
Ladoga, Ind. (Crawfordsville) Ft W
Ladonia, Tex. Dal
Lady Hill, N. Y., *Mount Read P. O.* Roch
La Enseñada, N. Mex. (Park View) S Fe
Lafayette, Ind. Ft W
La. N O
La Fayette, N. Y. (Pompey) Sy
Lafayette Springs, Miss. (Aberdeen) Nat
Lafargeville, N. Y. Og
La Florida, Tex. (Encinal) Brown
Lagarto, Tex. (San Diego) Brown
La Grande, Oregon Or
Lagrange, Ky. (Pewee Valley) L
La Grange, Cal. (Oakdale) S Fr
Mo. (Canton) St L
Tex. Gal
Lagro, Ind. Ft W
Laguna, Cal. (Hanford) Mon
N. Mex. S Fe
Tex. (Aquilares Station) Brown
Laguna Regra, N. Mex. S Fe
La Harpe, Ill. (Carthage) Peo
La Honda, Cal. (Halfmoon Bay) S Fr
La Jara, N. Mex. (Jemez) S Fe

La Jolla, N. Mex. (San Juan de los Caballeros) S Fe
La Joya, N. Mex. S Fe
La Junta, Colo. Den
La Junta, N. Mex. (Antonchico) S Fe
Lake Arthur, La. (Jennings) N O
Lake Benton, Minn. St P
Lake Charles, La. N O
Lake Chelan, Wash. (Okonagon) Nes
Lake Church, Wis., Belgium Mil
Lake City, Colo. Den
Fla. (Gainesville) St A
Iowa S C
Mich. (Cadillac) G R
Minn. Win
Lake Como, Pa. (Pleasant Mount) Scr
Lake Creek, Mo., *Lutman P.O.* K C
Lake Crystal, Minn. (Madelia) Win
Lake Delery, La. (St. Bernard) N O
Lakefield, Minn.
Lake Five, Wis. (Monches) Mil
Lake Forest, Ill. Chic
Lake Geneva, Wis. Mil
Lake George, Minn. St Cl
Lake George, N. Y. Alb
Lake Henry, Minn. St Cl
Lakeland, Fla. (Tampa) St A
Lake Linden, Mich. Mar
Lake Mahopac, N. Y. N Y
Lake Mills, Iowa (Forest City) Dub
Lakenan, Mo. (Monroe City) St L
Lake Oskawana, N, Y. (Shrub Oak) N Y
Lake Park, Iowa S C
Minn. (Detroit) Dul
Wash. Nes
Lake Placid, N. Y. (Saranak Lake) Og
Lakeport, Cal. (St. Turibius Mission) S Fr
S. Dak. (Yankton) S Falls
Lake Providence, La. Natch
Lake Reno. Minn. St Cl
Lakeside, Ill. Chic
Nebr. (Alliance) Om
Lake Station, Ind. (Lottaville) Ft W
Lake Tapps, Wash. (Puyallup) Nes
Lake View, Iowa (Wall Lake) Dub
Oregon (Jacksonville) Or
Lake Village, Ark. L R
Lakeville, Conn. Hart
Minn. St P
Lakewood, N. J. Tr
Lakey, Minn. Win
Lakota. N. Dak. (Devil's Lake) Far
La Laguna, N. Mex. (San Miguel) S Fe
Tex. (Encinal) Brown
La Loma Parda, N. Mex. (Tiptonville) S Fe
La Lomita, Tex. Brown
La Liendre, N. Mex. (Chaperito) S Fe
La Luz, N. Mex. (Las Cruces) Tuc
Lama de San Jose, N. Mex. (Jemez) S Fe
La Maleta, Tex. (Minera) Brown
La Manga, N. Mex. S Fe
Lamar, Colo. (La Junta) Den
Mo. (Nevada) K C
Tex. (Skidmore) Brown
Lamb, Mo. K C
Lambert, Minn. Dul
N. Dak. (Pisek) Far
Lamberton, Minn. St P
Lambert Station, Ala. Mob
Lambertville, N. J. Tr
Lame Deer Agency, Mont. Hel
Lamertin, Wis. (Mt. Calvary) Mil
La mesa, N. Mex. (San Marcial) S Fe
La Mesilla, N. Mex. Tuc
Lameta, Tex. (Temple) Gal

Lamont, Iowa — Dub
Lamonte, Mo. (Warrensburg) — K C
La Mota, Tex. (Marienfeld) — S A
La Motte, Iowa, St. Theresa — Dub
La Moure, N. Dak. (Lisbon) — Far
Lampasas, Tex. (Temple) — Gal
Lamy Junction, N. Mex. (Santa Fe) — S Fe
Lanark, Ill. — Chic
Wis. — G B
Lancaster, Cal. — Mon
Ky. (Nicholasville) — Cov
N. H. — Man
N. Y. — Buf
Ohio — Col
Pa. — Hbg
S. C. — Char
Wis. — Mil
Landeck, Ohio — Clev
Landenberg, Pa. (Kennett Square) — Ph
Lander, Wyo. — Chey
Landerdale, Fla (Tampa) — St A
Landisville, N. J. — Tr
Landover, Md. (Hyattsville) — Bal
Lanesboro, Minn. — Win
Lanesville, Ind. — Ind
Mass. (Rockport) — Bo
Langdon, N. Dak. — Far
Langford, N. Y. — Buf
S. Dak. — S Falls
Langston, Okla. — Ind Ty
Lanham, Kans. (Hanover) — Con
Lansdale, Pa. — Ph
Lansdowne, Md. (Baltimore) — Bal
Pa. — Ph
L'Anse, Mich. — Mar
L'Anse Creuse, Mich. (Roseville) — Det
Lansford, Pa. (East Mauch Chunk) — Ph
Pa. — Ph
Lansing, Colo. (Wray) — Den
Iowa — Dub
Kans. (Leavenworth) — Leav
Mich. — Det
Lansing Ridge, Iowa, *Lycurgus P.O.* — Dub
La Parita, Tex. (Las Galinas) — S A
La Patera, Cal. (Santa Barbara) — Mon
Lapeer, Kans. (Ottawa) — Leav
Mich. — Det
La Petaca, N. Mex. (Rito) — S Fe
Laplata, Md. — Bal
La Plata, Mo. (Macon) — St L
N. Mex. (Park View) — S Fe
LaPlaza de Arriba, N. Mex. (Antonchico) — S Fe
N. Mex. (East Las Vegas) — S Fe
N. Mex. (Mora) — S Fe
La Plaza del Alcalde, N. Mex. (San Juan de los Caballeros) — S Fe
La Pointe, Wis. (Bayfield) — L C
La Polvadera, N. Mex. (Socorro) — S Fe
La Porte, Cal. La. (Downieville) — Sac
Laporte, Colo. (Fort Collins) — Den
Ind. — Ft W
Pa. (Mildred) — Scr
La Posta, N. Mex. (Jemez) — S Fe
La Prairie, Ohio (Big Ditch) — Clev
La Puente, N. Mex. (Park View) — S Fe
Lapwai, Idaho — B
Lara, Tex, (San Diego) — Brown
Laramie, Wyo. — Chey
Larchmont Manor, N. Y. — N Y
Larchwood, Iowa — S C
LAREDO, TEX. — Brown
Largo. N. Mex. — S Fe
Larimore, N. Dak. — Far
Larkin, Kans. (Holton) — Leav
Larmertine, Wis. (Mt. Calvary) — Mil
Larned, Kans. (Great Bend) — Wich
Larose, La., Notre Dame du Rosaire — N O
La Rue, Ohio (Bellefontaine) — Cin
La Salle, Ill. — Peo
LasAlamosas, N. Mex. (Chaperito) — S Fe
Las Animas, Colo. (La Junta) — Den
Las Auras. Tex. (San Diego) — Brown
Las Colonias, N. Mex. (Antonchico) — S Fe
N. Mex. (Pecos) — S Fe
Las Cruces, N. Mex. — Tuc
Las Flores. Tex. (Minera) — Brown
Las Gallinas, N. Mex. (San Geronimo) — S Fe
Tex. — S A
Las Golondrinas, N. Mex. (Sapello) — S Fe
Las Lagunitas, N. Mex. (San Geronimo) — S Fe
Las Manuelitas, N. Mex. (Sapello) — S Fe
Las Mulas, N. Mex. (San Mignel) — S Fe
Las Nutrias, N. Mex. (La Joya) — S Fe
Las Placitas, N. Mex. (Bernalillo) — S Fe
Las Ruedas, N. Mex. (Pecos) — S Fe
Las Rusias, Tex. (Brownsville) — Brown
Las Tiendas, Tex. (Encinal) — Brown
Las Trampas, N. Mex. (Peñasco) — S Fe
Las Tramperas, N. Mex. — S Fe
Las Truchas, N. Mex. (Santa Cruz) — S Fe
Las Vegas, N. Mex. — S Fe
Latah, Wash. (Tekoa) — Nes
La Taplazon, N. Mex. — S Fe
Latchie, Ohio (Gibsonburg) — Clev
Lathrop, Cal. (Stockton) — S Fr
Mich. (Gladstone) — Mar
Mo. (Plattsburg) — St J
La Trementina, N. Mex. (Chaperito) — S Fe
La Trinidad, Tex. (San Diego) — Brown
Latrobe, Pa. — Pitt
Lattnerville, Iowa (Centralia) — Dub
Latty, Ohio (Payne) — Clev
La Union, N. Mex. (El Paso) — Dal
Laureat, N. Dak. — Far
Laurel, Ind. (Cedar Grove) — Ind
Ky. (Ashland) — Cov
Md. — Bal
Mont. — Hel
Laurel Springs, N. J. — Tr
Laurens, Iowa (Rolfe). — S C
S. C. (Greenville) — Char
Laures, Tex. (Aquilares Station) — Brown
Laurin, Mont. (Dillon) — Hel
Laurinberg, N. C. (Fayetteville) — N C
Laurytown, Pa. (Beaver Meadow) — Ph
La Vaca, Tex. (San Diego) — Brown
La Vacherie, La. — N O
Lavernia, Tex. — S A
La Veta, Colo. (Walsenburg) — Den
La Villita, N. Mex. (San Juan de los Caballeros) — S Fe
Lawler, Iowa — Dub
Lawler, Iowa (Reilly Settlement) — Dub
Lawn, Nebr. (Crawford) — Om
Lawrence, Kans. — Leav
Mass. — Bo
Miss. — Nat
Nebr. — Lin
Lawrence, Nebr., St. Stephens — Lin
Lawrenceburgh, Ind. — Ind
Tenn. — Nash
Lawrenceton, Mo. — St L
Lawrenceville, N. J. — Tr
Lawson, Colo. (Idaho Springs) — Den
Lawton, Okla. — Ind Ty
Layton Corner, Mich. — G B
Layton Park, Wis. — Mil
Leaburg, Oregon (Eugene) — Or
LEAD CITY, S. DAK. — Lead

Leading Creek, W. Va. (St. Clara) Wh
Leadville, Colo. Den
Leasburg, Mo. (Rolla) St L
LEAVENWORTH, Kans. Leav
Leavenworth, Minn. St P
Wash. (Spokane) Nes
Wash. (Okonagon) Nes
Leavittsburg, Ohio (Warren) Clev
Lebanon, Ill. Bel
Ind. Ft W
Ky. L
Mo. K C
N. H. Man
N. Y. Alb
Ohio Cin
Oregon (Albany) Or
Pa. Hbg
S. Dak. (Orient) S Falls
Wis., *Carmel P. O.* G B
Lebanon Junction, Ky. (Colesburg) L
Leckrone, La. Pitt
Lecompte, La. Natch
Ledgedale, Pa. (Hawley) Scr
Ledoux, Minn. St Cl
Lee, Mass. Spr
N. Y. (Rome) Sy
Leech Lake, Minn. (White Earth Reservation) Dul
Lee Creek. W. Va. (Parkersburg) Wh
Leeds, N. Dak. (Devil's Lake) Far
Leeds, N. Y. (Catskill) Alb
Leeds Junction, Me. (Farmington) Port
Leesburg, La. (Carencro) N O
Va. (Falls Church) Rich
Leeschwyl, Wash. (Colton) Nes
Lee's Summit. Mo. K C
Lee Station, Ill. (Rochelle) Chic
Leete's Island, Conn. (Guilford) Hart
Leetonia, Ohio Clev
Pa. (Wellsboro) Scr
Lehigh, Ind. Ty. Ind Ty
Iowa S C
Lehighton, Pa. Ph
Leicester, Mass. Spr
Vt. (Brandon) Bur
Leighton, Mich. (Dorr) Det
Leipsic, Ohio Clev
Leisenring, Pa. Pitt
Leitchfield, Ky. L
Leland, Idaho (Genesee) B
Ill. (Ohio) Peo
Le Mars, Iowa S C
Lemitar, N. Mex. (Socorro) S Fe
Lemon City, Fla. (Tampa) St A
Lemont, Ill. Chic
Pa. (Uniontown) Pitt
Lena, Ill. Chic
Wis. (Coleman) G B
Lenapah, Ind. Ty. (Muskogee) Ind Ty
Lenexa, Kans. (Shawnee) Leav
Lenni, Pa. Ph
Lenora, Okl. (Korn) Ind Ty
Lennox, S. Dak. (Parker) S Falls
Lenox, Iowa Dav
Lenox, Mass. Spr
Mich. Det
Leo, Ind., *St. Vincent's P. O.* Ft W
Leominster, Mass. Spr
Leon, Iowa (Maloy) Dav
Tex. (Medina) S A
Leonard, N. Dak. Far
Leonard Settlement, Ind. Ty. (Quapaw) Ind Ty
Leonardsville, Kans. (Clay Center) Con
Leonardtown, Md. Bal
Leonore, Ill., *Reinhard P. O.* Peo
Leonville, La. N O
Leopold, Ind. Ind
Mo. St L
Leopolis, Mo. (Chillicothe) St J
Wis. (Shawano) G B
L'Erable, Ill. Peo
Leper's Home, La., *Island, P. O.* N O
Le Roy, Ill. (Gibbson City) Peo
Iowa (Fair Banks) Dub
Kans. Leav
Minn. (Spring Valley) Win
Leroy, N. Dak. Far
N. Y. Buf
Wis Mil
Leslie, Mich. (Jackson) Det
Lesterville, S. Dak. (Tabor) S Falls
Le Sueur, Minn. St P
Letcher, S. Dak. (Woonsocket) S Falls
Lewis, N. Y. (Westport) Og
Lewisburgh, Pa. (Milton) Hbg
W. Va. (Ronceverte) Wh
Lewis Centre, Ohio (Delaware) Col
Lewisport, Ky. (Cloverport) L
Lewis River, Wash., (Seattle) Nes
Lewiston, Idaho B
Me. Port
Mich. (Gaylord) G R
Minn. (St. Charles) Win
N. Y. Buf
Lewistown, Ill. Peo
Lewistown, Mont. Hel
Pa. Hbg
Lexington, Ill. (Chenoa) Peo
Ind. (New Albany) Ind
Ind. Ty. (Purcell) Ind Ty
Ky. Cov
Mass. Bo
Mich. (Crosswell) Det
Miss. Nat
Mo. K C
N. C. (Greensboro) N C
Nebr. Om
N. Y. (Hunter) Alb
S. C. Char
Tenn. (Humboldt) Nash
Va. (Clifton Forge) Rich
Lexington Junction, Mo. (Norborne) St J
Leyden's Ridge, Tex., *Terrell, P. O.* Dal
Liberty, Ill. Alt
Ind. Ind
Kans. (Cherryvale) Wich
Mo. St J
N. Y. N Y
Ohio (St. Patrick's Settlement) Clev
Tex. Gal
Va. (Lynchburg) Rich
Libertytown, Md. Bal
Libertyville, Ill. Chic
Lidgerwood, N. Dak. (Ellendale) Far
Liebenthal, Kans. Wich
Ligonier, Ind. (Goshen) Ft W
Pa. (St. Vincent) Pitt
Lillington, N. C. (Fayetteville) N C
Lillivole, Okla. (Ponca) Ind Ty
Lilly, Ohio (Wheelersburg) Col
Lilly Lake, Ill., Virgil Centre (Maple Park) Chic
Lilly's, Pa. Al
Lillyville, Ill. (Green Creek) Alt
Lima, N. Y. Roch
Ohio Clev
Wis. L C
Wis. Mil
Limestone, N. Y. Buf
Me. (Fort Fairfield) Port

Lime Stone Gap, Ind. Ty. (Lehigh) Ind Ty
Limestone Hill, N.Y., *West Seneca P. O.* Buf
LINCOLN, Nebr. Lin
Lincoln, Cal. Sac
Ill. Peo
Kans. Con
Me. (Winn) Port
Mont. (Deer Lodge) Hel
N. H. (Woodsville) Man
Tenn. Nash
Nebr. (Wilber) Lin
N. Mex. S Fe
Wis. G B
Lincolnton, N. C. (Charlotte) N C
Lincolnville, Kans. (Pilsen) Wich
Linden, Cal. (Lockford) S Fr
Lindenhurst, N. Y. Br
Lindsay, Nebr. Om
Tex. Dal
Line Oak, Cal. (Folsom) Sac
Linesville, Pa. (Conneautville) E
Lineville, Iowa (Centreville) E
Linkville, Mo. St J
Linn, Mo. St L
Linndale, Ohio (Rockport) Clev
Linton, Ind. Ind
Linwood, Mich. G R
Lisbon, Iowa (Marion) Dub
Me. Port
N. Dak. Far
N. H. Man
N. Y. Og
Ohio Clev
Lisbon Falls, Me. (Lisbon) Port
Lisle, Ill. Chic
Lismore, Minn. (St. Kilian) Win
Litchfield, Conn. Hart
Ill. Alt
Kans. (Pittsburgh) Wich
Minn. St P
Little Berger, Mo. (Hermann) St L
Little Chute. Wis. G B
Little Falls, Minn. St Cl
N. Y. Alb
Littlefield, Idaho (Wardner) B
Little Five Miles, Ind. Ty. (Quapaw) Ind Ty
Little France, N.Y. (Cleveland) Sy
Little Heart, N. Dak. (Mandan) Far
Little Hocking, Ohio Col
Little Kanawha Creek, W. Va. (Sand Fork) Wh
Little Lake, Mich. (Negaunee) Mar
Little Lake Mill, Mich. (Ishpeming) Mar
Little Meadows, Pa. Scr
Little Oconto, Wis. (Keshena) G B
Little Orleans, Md. (Hancock) Bal
Littleport, Iowa Dub
Little River, Kans. (McPherson) Wich
LITTLE ROCK, Ark. L R
Little Sioux, Ia. Dav
Littlestown, Pa. Hbg
Little Sturgeon, Wis. G B
Little Suamico, Wis. (Flintville) G B
Littleton, N. C. (Raleigh) N C
N. H. Man
W. Va. (Fairmont) Wh
Little Valley, N. Y. (Randolph) Buf
Little Washita, Ind. Ty. (Anadarko) Ind Ty
Little White River, S. Dak. Lead
Lively Grove, Ill. Bel
Live Oak, Tex. (Fredericksburg) S A
Livermore, Cal. S Fr
Iowa S C
N. H. Man
Liverpool, N. Y. (Syracuse) Sy
Ohio Clev

Livingston, Ala. (Tuscaloosa) Mob
Mont. Hel
N. J. (Chatham) New
Livingston Manor, N. Y. (Liberty) N Y
Livona, N. Dak. (Bismark) Far
Livonia, La. (Lobdell) N O
N. Y. Roch
Lizard, Iowa (Gilmore City) Dub
Llano, N. Mex. S Fe
Tex. (Ft. Mason) S A
Lloydsville, Pa. Al
Lobdell, La. N O
Lock, Okla. (Kern) Ind Ty
Lockhart, Tex. S A
Lockford, Cal. S Fr
Lock Haven, Pa. Al
Lockport, Ill. Chic
La. N O
N. Y. Buf
Lockport, N. Y., Newfane Buf
Locust Gap, Pa. Hbg
Locust Point, Ind. (New Middleton) Ind
Loda, Ill. Peo
Lodaville, Cal. Sac
Lodge Pole, Neb. (Sidney) Om
Lodi, Cal. (Lockford) S Fr
N. J. (Carlstadt) New
Wis. (Dane) Mil
Logan, Kans. (Cawker City) Con
Logan, Ohio Col
Logan's Precinct, Nebr. Lin
Logansport. Ind. Ft W
Logtown, Miss. (Jordan River) Nat
Loherville. Iowa S C
Loma, N. Mex. (Taos) S Fe
Loma Parda, N. Mex. (Colorado) Tuc
Lomira, Wis. Mil
Lomo Alta, Tex. (San Diego) Brown
Lomo Chata, Tex. (San Diego) Brown
Lompoc, Cal. (Santa Inez) Mon
Lonaconing, Md. Bal
London, Ky. (Jellico) Cov
Ohio Cin
Lone Tree, Iowa (Nichols) Dav
Long Beach, Wash. (Aberdeen) Nes
Miss. (Mississippi City) Nat
Long Bottom, Ohio (Little Hocking) Col
Long Branch, N. J. Tr
Long Bridge, Pa. (St. Vincent) Pitt
Longford, Colo. Den
Long Green, Md., *Jenkins P. O.* Bal
Long Grove, Iowa Dav
Long Island City, N. Y. Br
Long Lake, N. Y. (Olmsteadville) Og
Wis. L C
Long Meadow, Mass. (East Long Meadow) Spr
Longmont, Colo. Den
Long Pine, Nebr. (Valentine) Om
Long Prairie, Minn. St Cl
Long Run, W. Va. Wh
Longview, Tex. (Jefferson) Dal
Loogootee, Ind. Ind
Loogootee, Ind., St. Mary Ind
Loomiston, Wash. (Okonagon) Nes
Loon Lake House, N. Y. (Alderbrook) Og
Loon Lake Station, N. Y. (Alderbrook) Og
Loose Creek. Mo. St L
Lopez, Pa. (Mildred) Scr
Lopez Island, Wash. (Port Townsend) Nes
Lorain, Ohio Clev
Loramie P. O. Berlin, O. Cin
Lordsburg, N. Mex. Tuc
Lordville, N. Y. (Hancock) Alb
Loreauville, La. N O

Loretto, Ill. Peo
Ky. L
Mich. (Vulcan) Mar
Minn. St P
Pa. Al
Tenn. Nash
Loretto Heights, Colo. Den
Lorraine, Miss. Nat
Los Agüeros, Tex. (Rossville) S A
Los Alamos, N. Mex. (Sapello) S Fe
Los Algodones, N. Mex. (Bernalillo) S Fe
Los Almas, Tex. (Skidmore) Brown
Los Anacos Tex. (San Diego) Brown
Los Ancones, N. Mex. (Rito) S Fe
Los ANGELES, Cal. Mon
Los Apaches, Tex. (Minera) Brown
Los Baños, Cal. (Madera) Mon
Los Barelas, N. Mex. S Fe
Los Brazos, N. Mex. (Park View) S Fe
Los Buyeros, N. Mex. S Fe
Los Caballos, Tex. (San Diego) Brown
Los Canones, N. Mex. (Rito) S Fe
Los Cerros Quate, N. Mex. (Jemez) S Fe
Los Chaves, N. Mex. (Belen) S Fe
Los Chavez, Colo. (Walsenburg) Den
Los Colorados, Colo. (Trinidad) Den
Los Cordobas, Colo. (Trinidad) Den
Los Corrales, N. Mex. (Bernalillo) S Fe
Los Crestones, Colo. (Walsenburg) Den
Los Fuertes, Colo. (Costilla) S Fe
Los Garcias, Colo. (Walsenburg) Den
Los Gatos, Cal. S Fr
Los Griegos, N. Mex. (Albuquerque) S Fe
Los Jacales, N. Mex. (Chaperito) S Fe
Los Jarales, N. Mex. (Belen) S Fe
Los Leñevres, N. Mex. S Fe
Los Lentes, N. Mex. (Isleta) S Fe
Los Lotos, Tex. (San Diego) Brown
Los Luceros, N. Mex. (San Juan do los Caballeros) S Fe
Los Lunas, N. Mex. (Isleta) S Fe
Los Machos, Tex. (Encinal) Brown
Los Manueles, N. Mex. S Fe
Los Naranjos, N. Mex. S Fe
Los Martines, N. Mex. S Fe
Los Mogotes, Colo. (Del Norte) Den
Los Nutrios, N. Mex. (Park View) S Fe
Los Ojos, N. Mex. (San Geronimo) S Fe
Los Olmos, Tex. (San Diego) Brown
Los Padillas, N. Mex. (Isleta) S Fe
Los Pinos, Colo. (Conejos) Den
Los Prietos, Tex. (San Diego) Brown
Los Pueblitos y el Bosque, N. Mex. (Belen) S Fe
Los Ranchitos de la Joya, N. Mex. (La Joya) S Fe
Los Ranchitos del Sabinal, N. Mex. (La Joya) S Fe
Los Ranchos de Albuquerque, N. Mex. (Albuquerque) S Fe
Los Ranchos de Atrisco, N. Mex. (Albuquerque) S Fe
Lost Creek, Pa. Ph
Lostant, Ill. Peo
Los Tecoleteños, N. Mex. (Sapello) S Fe
Lost Lake, Wis. Mil
Lost Nation, Iowa (Toronto) Dub
Los Torreones, N. Mex. (Jemez) S Fe
Los Torres, N. Mex. (Chaperito) S Fe
Lost Prairie, Oregon (La Grande) Or
Los Valles, N. Mex. (Chaperito) S Fe
Los Varelas, N. Mex. (Albuquerque) S Fe
Los Vigiles, N. Mex. (East Las Vegas) S Fe
N. Mex. S Fe
Lottaville, Ind. Ft W
Loudonville, Ohio Clev
Louisa, Ky. (Ashland) Cov
Louisburg, Kans. (Wea) Leav
Louisiana, Mo. St L
Louis Island, Me. (Calais) Port
LOUISVILLE, Ky. L
Louisville, Ala. Mob
Colo. (Boulder) Den
Minn. (Gentilly) Dul
Miss. (Tucker) Nat
Nebr. Lin
N. Y. (Massena) Og
Ohio Clev
Loup City, Nebr. (Ashton) Om
Lourdes, Iowa Dub
Lourds, Ill. Peo
Loveland, Colo. (Fort Collins) Den
Ohio (Milford) Cin
Lowell, Ind. (Rensselaer) Ft W
Mass. Bo
Me. (Winn) Port
Mich. (Grand Rapids) G R
Ohio Col
Vt. Bur
Wis. (Watertown) Mil
Lowell Hill, Cal. Sac
Lowelltown, Me. (Jackman) Port
Lowellville, Ohio, *Villa Maria, Pa., P.O.* Clev
Lower Grand Isle, Me. Port
Lower Lake, Cal. (St. Turibius Mission) S Fr
Lowmoor, Va. (Clifton Forge) Rich
Lowville, N. Y. Og
Loxley's Camps, Ala. Mob
Loyal, Wis. L C
Loyce, Fla. (St. Leo) St A
Lynden, Wash. (Ferndale) Nes
Lubec, Me. (Machias) Port
Lucas, Iowa (Chariton) Dav
Lucas, Tex. (Las Gallinas) S A
Lucinda, Pa. E
Luckey, Ohio (Gibsonburg) Clev
Ludden, N. D. Far
Ludington, Mich. G R
Ludlow, Ill. (Rantoul) Peo
Ky. Cov
N. Y. N Y
Vt. Bur
Luebbering, Mo. (Richwoods) St L
Luis Lopez, N. Mex. (Socorro) S Fe
Luling, Tex. (Gonzales) S A
Lumberton, N. C. N C
N. Mex. (Park View) S Fe
Lummi, Wash. (New Whatcom) Nes
Lunenburgh, Vt. (St. Johnsbury) Bur
Luparra, Tex. (San Diego) Brown
Lusk, Wyo. (Cheyenne) Chey
Luther, Mich. (Big Rapids) G R
Okla. Ty. Ind Ty
Luverne, Minn. Win
Luxembourg, Nebr., *Bellwood P. O.* Lin
Luxemburg, Iowa. Dub
Minn. St Cl
Wis. G B
Luzerne, N. Y. (Palmer Falls) Alb
Pa. Scr
Lycurgus, Iowa, Landing Ridge Dub
Lykens, Pa. Hbg
Lyman, Wash. (La Conner) Nes
Lynch, Nebr. Om
Lynchburg, Va. Rich
Lynden, Wash. Nes
Lyndon, Kans. (Osage City) Leav
Lyndon Station, Wis. L C
Lyndonville, Vt. Bur
Lynn, Mass. Bo
Lynnville, Ind. (St. Nicholas) Ind

Lyon Mountain, N. Y. Og
Lyons, Colo. Den
Ill. Chic
Iowa Dub
Mich. (Ionia) Det
Nebr. (Bancroft) Om
N. Y. Roch
Wis. Mil
Lyons Falls, N. Y. (Port Leyden) Og
Lytle, Tex. (Medina) S A

McAdoo, Pa. Ph
Pa. (Mahanoy City) Ph
McArthur Junction, Ohio (Zaleski) Col
McCanna, N. Dak. (Larimore) Far
McCarthyville, Ohio Cin
McCauleyville, Minn. St Cl
McComb City, Miss. Nat
McConnellsville, Ohio Col
McCook, Nebr. Lin
McCracken, Kans. (Olmitz) Wich
McCullough, Ohio, *Comstock P. O.* Cin
McDonald, Pa. (Noblestown) Pitt
McDonna, Tex. (Medina) S A
McDonnell's Station, Ala. (Decatur) Ind
McDonough, N. Y. (Oxford) Sy
McDowell's Creek, Kans. (Junction City) Con
McEwen, Tenn. Nash
McFarland Settlement, Mo. (Edina) St L
McGarnes, Ky. (Whitesville) L
McGillon's Ranch, Nebr. Lin
McGregor, Iowa Dub
Minn. (Aitkin) Dul
McHenry, Ill. Chic
McHenry Mines, Ky. (Leitchfield) L
McIndoes, Vt. (St. Johnsbury) Bur
McKean, Pa. E
McKee City, N. J. Tr
McKeesport, Pa. Pitt
McKee's Rocks, Pa. Pitt
McKeever, N. Y. (Old Forge) Og
McKinley, Minn. (Virginia) Dul
McKinney, Tex. Dal
McLean, N. Y. (Groton) Roch
McLeansboro, Ill. (Dahlgren) Bel
McMechen, W. Va. Wh
McMinnville, Oregon Or
McPherson, Kans. Wich
McSherrystown, Pa. (Conewago) Hbg
Macananque. Pa. (Glen Lyon) Scr
Macedon, N. Y. Roch
Macedonia, Ohio (Hudson) Clev
Machelat, B. C. (Hesquiat) V Isl
Machias, Me. Port
Mackinac, Mich. Mar
Mackinaw City, Mich. (Cheboygan) G R
Macksburg, Ohio, (Marietta) Col
Mackville, Wis., Centre G B
Macomb, Ill. Peo
Macon, Ga. Sav
Ill. Alt
Miss. (Columbus) Nat
Mo. St L
Nebr. (Campbell) Lin
Macopin, N. J. (Butler) New
Madawaska, Me. Port
Mad Bears Camp, S. Dak. Lead
Madeau, Minn. Dul
Madelia, Minn. Win
Madera, Cal. Mon
N. Mex. (Santa Fe) S Fe
Pa. (Houtzdale) E
Madison, Fla. (Tallahassee) St A
Ind. Ind
Me. (Skowhegan) Port
Madison, Minn. St P
Nebr. Om
N. J. New
Ohio Clev
Pa., *Darragh P. O.* Pitt
S. Dak. S Falls
Wash. (New Whatcom) Nes
(White River) Nes
Wis. Mil
Madison Lake, Minn. (Mankato) Win
Madison Station, Ark. (Helena) L R
Madisonville, La. (Covington) N O
Ohio Cin
Madonnaville, Ill. Bel
Madrid, N. Mex. (Santa Fe) S Fe
N. Y. Og
Madrone, Cal. (San Jose Pueblo) S Fr
Magdalena, N. Mex. (Socorro) S Fe
Magnolia, Del. (Dover) Wil
Iowa Dav
Miss. (McComb City) Nah
N. J. (Woodbury) Tr
Mahanoy City, Pa. Ph
Mahanoy Plane, Pa. Ph
Mahoning, Ohio (Warren) Clev
Mahoopeny, Pa., *Stowell P. O.* Scr
Maiden, Mont. (Lewistown) Hel
Maine, Minn. (Belle River) St Cl
Maine Village, N. Y. (Marathon) Sy
Maitland, Fla. (Orlando) St A
Malaga, N. J. (Woodbury) Tr
Malagay, La. (Chackby) N O
Mallard, Iowa S C
Malden, Mass. Bo
Mo. (New Madrid) St L
Malden Bridge, N. Y. (Valatie) Alb
Malloy's, Nebr. (Sand Creek) Lin
Malone, N. Y. Og
Maloy, Iowa Dav
Malvern, Ark. (Hot Springs) L R
Iowa Dav
Ohio Col
Mamaroneck, N. Y. N Y
Mammoth, Pa. Pitt
Mammoth Mining Camp, Ariz. (Tucson) Tuc
Mammoth Springs, Ark. (Pocahontas) L R
Mammoth, Utah (Eureka) U
Manalapan, N. J. (Freehold) Tr
Manannah. Minn. St P
Manassas, Va. Rich
Manatee, Fla. (Tampa) St A
Manawa, Wis. G B
Mancelona, Mich. (Petoskey) G R
Manchaug, Mass. (East Douglas) Spr
MANCHESTER, N. H. Man
Manchester, Conn. Hart
Iowa Dub
Mass. (Beverly) Bo
Md. (Glyndon) Bal
Mich. Det
Mo. St L
N. J. Tr
Okla. (Pond Creek) Ind Ty
Vt. Bur
Mandan, N. Dak. Far
Mandeville, La. N O
Mandarin Settlement, Fla. St A
Mangas, N. Mex. (Cañada Alamosa) S Fe
Manhassett, N. Y. (Roslyn) Br
Manhattan, Ill. (Joliet) Chic
Kans. Con
Mont. (Livingston) Hel
Manilla, Iowa S C
Manistee. Mich. G R
Manistique. Mich. Mar

Manito, Ill. (Havana) Peo
Manitou, Colo. Den
Manitowoc, Wis. Mil
Mankato. Minn. Win
Manly Junction, Iowa Dub
Manning, Iowa (Manilla) S C
Mannington, W. Va. (Littleton) Wh
Manor, Tex. (Austin) Gal
Mansfield, Mass. Prov
Ohio. Clev
Pa., (Blossburg) Scr
S. Dak. (Redfield) S Falls
Manson, Iowa S C
Mansura, La. Natch
Mantador, N. Dak. (Wahpeton) Far
Manteno, Ill. Chic
Manton, Ky. (Fredericktown) L
Mantua, N. J. (Woodbury) Tr
Ohio (Warren) Clev
Manuel Leal, Tex. (Las Galinas) S A
Manunka Chunk, N. J. (Phillipsburgh) Tr
Manvel, N. Dak. (Minto) Far
Manville, R. I. Prov
Many, La. Natch
Manyum, Okl. (Korn) Ind Ty
Manzano, N. Mex. S Fe
Maple, Wis. (Superior City) L C
Maple Grove, Wis. G B
Maple Lake, Minn. St P
Maple Park, Ill. Chic
Maple Ridge, N. Y. (Lowville) Og
Maple River, Iowa (Carroll) Dub
Maples, Minn. St Cl
Mapleton, Iowa S C
Mich. (Traverse City) G R
Minn. Win
N. Dak. (Casselton) Far
Wis. Mil
Maple Valley, Mich. (Carson City) G R
Maplewood, Mass. (Malden) Bo
Maquoketa, Iowa (Delmar) Dub
Maquon, Ill. Peo
Marak, Kans. (Everest) Leav
Marathon, Mich. (Lapeer) Det
N. Y. Sy
Marathon City, Wis. L C
Marblehead, Mass. Bo
Ohio (Port Clinton) Clev
Marble Mines, Ga. (Atlanta) Sav
Marble Ridge, Wis. *White Mound P. O.* L C
Marble Rock, Iowa (Greene) Dub
Marceline, Mo. St J
Marcellus, N. Y. N Y
March, S. Dak. (Armour) S Falls
Marchand, Wis. G B
Marche, Ark. L R
Marcus, Iowa S C
Wash. (Colville) Nes
Marengo, Ill. Chic
Iowa Dav
Wis. L C
Margaretville, N. Y. (Stamford) Alb
Marges, Ohio, *Waynesburg P.O.* Col
Mariah Hill, Ind. Ind
Marianno, Ark. (Helena) L R
Maria Stein, Ohio, St. John Cin
Maria Wartenburg, Ark. L R
Marienfeld, Tex., *Stanton P. O.* S A
Marienstein, Pa. (Haycock) Ph
Marienville, Pa. (Crown) E
Marietta, Ga. (Atlanta) Sav
Ohio Col
Pa. Hbg
Marilla, N. Y. Buf
Mariette, Mich. Det

Marine, Ill. Alt
Marine City, Mich. Det
Marinette, Wis. G B
Marion, Ala. (Selma) Mob
Ind. Ft W
Iowa Dub
Kans. (Pilsen) Wich
Ky. (Morganfield) L
Mich. (Cadillac) G R
Mich. (Ruth) Det
Miss. (Paulding) Nat
N. C. N C
Ohio Cin
S. C. Char
Va. (Whytheville) Wh
Wis. (Clintonville) G B
Marion Co., Tenn. Nash
Marion Junction, S. Dak. (Bridgewater) S Falls
Marion Springs, Mich. (Merrill) G R
Mariposa, Cal. (Sonora) Sac
Marked Tree, Ark. (Jonesboro) L R
Markesan, Wis. (Kingston) G B
Marksville, La. Natch
Marlboro, Mass. Bo
N. J. (Bradevelt) Tr
N. H. Man
S. C. Char
Marlborough, N. Y. N Y
Marlin, Tex. (Bremond) Gal
Marlow, Ind. Ty. (Chickasha) Ind Ty
Marmont, Ind. (Monterey) Ft W
Marmouth, N. Dak. (Mandan) Far
Marfa, Tex. S A
MARQUETTE, Mich. Mar
Marseilles, Ill. (Seneca) Peo
Marshall, Ill. Alt
Mich. Det
Minn. St P
Mo. K C
Okla. (Hennessy) Ind Ty
Tex. Dal
Marshalltown, Iowa Dub
Marshallville, Ohio (Canal Fulton) Clev
Marshfield, Ind. (Attica) Ft W
Mo. (Springfield) K C
Oregon Or
Wis. L C
Wis. (Mount Calvary) Mil
Martha's Vinegard, Mass. Prov
Martin, Ohio (Gibsonburg) Clev
Tenn. (Humbodt) Nash
Martinez, Cal. S Fr
Colo. (Trinidad) Den
Martin's Ferry, Ohio Col
Martinsburg, Mo. St L
N. Y. (Copenhagen) Og
W. Va. Rich
Martinsville, Ind. (Indianapolis) Ind
Mo. (Pilot Grove) K C
Wis., *Tomet P. O.* G B
Wis., *Waunakee, P. O.* Mil
Maryhill, Iowa, *Cherokee P O.* S C
Marysburg, Minn. St P
Mary's Home, Mo. K C
Marystown, Minn. (Chaska) St P
Marysville, Cal. Sac
Kans. Leav
Mont. (Helena) Hel
Ohio Cin
Wash. (Tulalip) Nes
Marysvale, Pa. (New Freedom) Hbg
Marytown, Wis. Mil
Maryville, Mo. St J
N. Dak. (Belcourt) Far
Mascoutah, Ill. Bel

Mashek, Mo. (Troy) St L
Mason, Tenn. Nash
Wis. L C
Mason City, Ill. (Delavan) Peo
Iowa Dub
Nebr. (Broken Bow) Om
W. Va. Wh
Masonville, Iowa Dub
Maspeth, N. Y. Br
Massena, Iowa Dav
N. Y. Og
Massepequa, N. Y. (Amityville) Br
Massillon, Ohio Clev
Matagorda, Tex. Gal
Matamoras, Pa. Scr
Matchwood, Mich. (Michigamme) Mar
Mathews, Ala. Mob
Mathew's, N. C. N C
Mathis, Tex. (San Patricio) Brown
Mathowa, Minn. (Sturgeon Lake) Dul
Mattawamkeag, Me. (Winn) Port
Matteawan, N. Y. N Y
Matthew's Settlement, S. Dak. (DeSmet) S Falls
Mattingly's Settlement, Ohio (Dresden) Col
Mattis Creek, Mo., *Mehlville P. O.* St L
Mattituck, N. Y. (Southold) Br
Mattoon, Ill. Alt
Wis. (Phlox) G B
Mauch Chunk, Pa. Ph
Maud, Pa., Cornwells Ph
Maumee, Ohio Clev
Maurice, Iowa S C
La. N O
Mauston, Wis. L C
Mauville, Ala., Mob
Maxin Hill Tannery, N. Y. (Galway) Alb
Max Meadows, Va. (Wytheville) Wh
Maxon's Mill, Ky. (Paducah) L
Maxville, Mo. St L
Maxwell, Cal. (Colusa) Sac
Nebr. (North Platte) Om
Tex. (San Marcos) S An
Maxwell City, N. Mex. (Springer) S Fe
Maybee, Mich. Det
Mayfield, Cal. (Menlo Park) S Fr
Ky. L
Pa. Scr
S. Dak. (Walshtown) S Falls
Mayhew, Minn. St Cl
Maynard, Mass. Bo
Ohio (Bridgeport) Col
Mayne Island, B. C. (Quamichan) V Isl
Mayslick, Ky., *Mill Creek P. O.* Cov
Mayport, Fla. (Jacksonville) St A
Maytown, Ill., *Amboy P. O.* Chic
Maysville, Colo. (Salida) Den
Ky. Cov
Mo. (Easton) St J
Mayville, Wis. Mil
Maywood, Wash. (Puyallup) Nes
Mazeppa, Minn. Win
Mazomanie, Wis. Mil
Mazon, Ill. (Coal City) Chic
Meacham Lake, N. Y. (Chasm Falls) Og
Mead, Nebr. (Sand Creek) Lin
Meade, Mich. (Port Austin) Det
Meaderville, Mont. Hel
Meadow Bluff, W. Va. (Ronceverte) Wh
Meadows, La., *Delcambre P.O.* N O
Meadville, Mo. (Chillicothe) St J
Pa. E
Mears, Colo. (Salida) Den
Mechanic Falls, Me. (Lewiston) Port
Mechanicsburg, Ohio (Marysville) Cin
Mechanicsville, Md. (Leonardtown) Bal
Iowa Dav
Mechanicville, N. Y. Alb
Meclanito, Tex. (Aquilares Station) Brown
Medaryville, Ind. (Reynolds) Ft W
Medfield, Mass. (Natick) Bo
Medford, Mass. Bo
Oregon (Jacksonville) Or
Wis. L C
Media, Pa. Ph
Medical Lake, Wash. Nes
Medicine Bow, Wyo. (Laramie) Chey
Medicine Lake, Minn. St P
Medicine Lodge, Kans. (Danville) Wich
Medina, Minn., *Ditter P. O.* St P
N. Dak. (Jamestown) Far
N. Y. Buf
Ohio, (Wellington) Clev
Medley's Neck, Md. (Leonardtown) Bal
Medora, N. Dak. (Dickinson) Far
Medway, Mass. Bo
Me. (Winn) Port
Meeker, Colo. (Glenwood Springs) Den
Meekin's Neck, Md. Wil
Meeme, Wis., *Osman P. O.* Mil
Mehlville, Mo., Mattis Creek St L
Meire Grove Minn. St Cl
Melanchton, Creek, Wis. (Richland Centre) L C
Mellen, Wis. (Ashland) L C
Melones, Tex. (Aquilares Station) Brown
Melrose, Iowa. Dav
Mass. Bo
Minn. St Cl
Melrose, La., Ile Brevelle Natch
Melrose Park, Ill. Chic
Melvin, Ill. (Gibson City) Peo
Memphis, Tenn. Nash
Tex. Dal
Mena, Ark. L R
Menardsville, Tex. (Fort Mason) S A
Menasha, Wis. G B
Mendham, N. J. New
Mendocino City, Cal. S Fr
Mendon, Ill. (Bloomfield) Alt
Mich. Det
Mendose, Wash. (Medical Lal Nes
Mendota, Ill. Peo
Minn. St P
Mo. (Milan) St J
Menlo Park, Cal. S Fr
Menominee, Ill. Chic
Mich. Mar
Nebr. Om
Menomonie, Wis. L C
Mentor, Ohio Clev
Mentz, Tex. Gal
Meppen, Ill. Alt
Mequon, Wis. (Granville Centre) Mil
Merced City, Cal. S Fr
Mercer, Pa. E
Mercur, Utah (Salt Lake) U
Meredith, Kans. (Delphos) Con
Meriden, Conn. Hart
Kans. (Nortonville) Leav
Meridian, Miss. Nat
Merigold, Miss. (Clarksdale) Nat
Merino, Wyo. (New Castle) Chey
Merion, Pa. Ph
Mermenteau, La. (Crowley) N O
Merna, Ill. Peo
Merriam Park, Minn. (St. Paul) St P
Merrill, Iowa S C
Mich. G B
Wis. G B

Merrimac, Mass. Bo
N. H. (Milford) Man
Merritt. Mont. Hel
Mesa, N. Mex. (La Mesilla) Tuc
Mesa City, Ariz. (Phoenix) Tuc
Mesaba, Minn. (Tower) Dul
Meservey, Iowa (Rockwell) Dub
Meshoppen. Pa. (Auburn) Scr
Mesitas, Colo. (Conejos) Den
Mesquite, Tex. (Aquilares Station) Brown
Mesteño, N. Mex. (San Geronimo) S Fe
Metamora, Ill. Peo
Metcalf, Ariz. Tuc
Metchosin, B. C. (Victoria) V Isl
Methuen, Mass. (Lawrence) Bo
Metropolis, Ill. (Grand Chain) Bel
Metropolitan, Mich. (Spalding) Mar
Metuchen, N. J. Tr
Mexico, Mo. St L
N. Y. (Pulaski) Sy
Meyer, Iowa Dub
Meyersdale, Pa. Al
Meyersville, Tex. S A
Miami, Fla. (Tampa) St A
Ind. Ty. (Quapaw) Ind Ty
Tex. Dal
Miamisburg, Ohio Cin
Michael, Ill. Alt
Michigamme, Mich. Mar
Michigan Bluff, Cal. (Forest Hill) Sac
Michigan City, Ind. Ft W
N. Dak. (Devils Lake) Far
Midland, Md. (Lonaconing) Bal
Middle Bass Island Clev
Middleboro, Mass. Bo
Middleburg, Va. (Falls Church) Rich
Middlebury, Vt. Bur
Middlefield, Conn. (Middletown) Hart
Middle Granville, N. Y. S Fe
Middle Kiln, N. Y. Og
Middle Lake, Minn. (St. Peter) St P
Middleport, N. Y. Buf
Middle Ridge, Wis. L C
Middle River, Md. (Belair Road) Bal
Middlesboro, Ky. Cov
Middle Sprite, N. Y. (St. Johnsville) Alb
Middleton, Pa. (Friendsville) Scr
Wis. Mil
Middletown, Conn. Hart
Md. Wil
N. Y. N Y
N. Y. (Cohoes) Alb
Ohio Cin
Pa. Hbg
Vt. (Poultney) Bur
Middle Village, Mich. (Harbor Springs) G R
N. Y. Br
Middleville, N. Y. (Newport) Alb
Midland Park, Colo. Den
Md. Bal
Mich. G R
Tex. (Marienfeld) S A
Midway, Ark. (Brinklay) L R
Kans. Wich
Miesville, Minn. St P
Mikado, Mich. (Harrisville) G R
Milan, Mich. (Ypsilanti) Det
Mo. St J
Ohio Clev
N. H. (North Stratford) Man
Milbank, S. Dak. S Falls
Mildred, Pa. Scr
Miles City, Mont. Hel
Miles Pond, Vt. (St. Johnsbury) Bur
Milestown. Md. (Leonardtown) Bal

Milford, Conn. Hart
Del. Wil
Iowa S C
Ky. (Augusta) Cov
Mass. Spr
Mich. Det
Nev. (De Lamar) U
N. H. Man
Ohio Cin
Pa. (Matamoras) Scr
Milford Centre, Ohio (Marysville) Cin
Milk Grove, Ill. (Gilman) Peo
Milladore, Wis. (Colby) L C
Millbrook, N. Y. (North Creek) Alb
N. Y. N Y
Millbury, Mass. Spr
Ohio (Gibsonburg) Clev
Mill Creek, Wis. (Mazomanie) Mil
Wis., *Stevens Point P. O.* L C
Mill Creek, Ky., Mayslick Cov
Milldale, Ky. Cov
Milledgeville, Ga. Ft W
Miller City, Ohio (Leipsic) Clev
Millers, Pa. (Meadville) E
Millersburg, Ind. (Ligonier) Ft W
Iowa (Armah) Dav
Ohio Col
Millers Falls. Mass. Spr
Millerstown, Pa. (Sugar Creek) Pitt
Millersville, Ohio Clev
Millerton, Cal. (Fresno) Mon
N. Y. (Amenia) N Y
Millerville, Minn. St Cl
Millhousen, Ind. Ind
Millican, Tex. (Bryan) Gal
Milligan, Nebr. Lin
Milliken's Bend, La. (Lake Providence) Natch
Millnocket, Me. Port
Millport, Mo. (Edina) St L
N. Y. (Horseheads) Roch
Mill River, Mass. (Great Barrington) Spr
Millstead, Ala. Mob
Millstadt, Ill. Bel
Millston, Wis. (Tomah) L C
Millstone, N. J. (Jamesburg) Tr
Milltown, Ind. (Frenchtown) Ind
Millvale, Pa., *Bennett P. O.* Pitt
Mill Valley, Cal. (Sansalito) S Fr
Mill Village, Pa. (Union City) E
Millville, Cal. (Red Bluff) Sac
Mass. Spr
N. J. Tr
Millwood, Mo. St L
Milmay, N. J. Tr
Milpitas, Cal. S Fr
Milton, Fla. (Pensacola) Mob
Iowa (Farmington) Dav
N. Dak. (Olga) Far
Milton, N. Y. N Y
Ore. (Pendleton) Or
Pa. Hbg
Vt. Bur
Milton Centre, N. Y. (Galway) Alb
Milton Junction, Wis. (Ft. Atkinson) Mil
Milton Mills, Me. (Sanford) Rich
Miltonvale, Kans. (Concordia) Con
MILWAUKEE, WIS. Mil
Milwaukee, Oregon (Portland) Or
Minco, Ind. Ty. (Chickasha) Ind Ty
Minden, La. (Shreveport) Natch
Nebr. Lin
Minden Mines, Mo. (Nevada) K C
Mine Creek, S. C. (Aiken) Char
Mine La Motte, Mo. (Fredericktown) St L

Mineola, N. Y. (Westbury) Br
Tex. (Tyler) Dal
Minera, Tex. Brown
Mineral Point, Ohio (Malvern) Col
Wis. Mil
Mineral Ridge. Ohio (Girard) Clev
Miners Delight, Wyo. (Lander) Chey
Minersville, Pa. Ph
Minerton, Ohio Col
Minerva, Ky. (Brookville) Cov
Mineville, N. Y. Og
Mingo Junction, Ohio. Col
Minneapolis, Kans. (Delphos) Con
Minn. St P
Minneiska, Minn. Win
Minneota, Minn. St P
Minnesota Lake, Minn. (Wells) Win
Minnewaukau, N. Dak. (Carrington) Far
Minoa, N. Y. (Syracuse) Syr
Minocqua, Wis. L C
Minong, Wis. (Ashland) L C
Minonk, Ill. Peo
Minooka, Ill. Chic
Minot, N. Dak. (Devil's Lake) Far
Minster, Ohio Cin
Mint, Mo. (Springfield) K C
Minto, N. Dak. Far
Minturn, Colo., Glenwood Springs) Den
Miriam, Mich. Det
Mishawaka, Ind. Ft W
Mishicot, Wis. G B
Mission, Mich., *Assinins P. O.* Mar
Mississippi City, Miss. Nat
Missoula City, Mont. Hel
Missouri City, Mo. St J
Missouri Valley, Mont. (Helena) Hel
Iowa Dav
Mitchell, Ill. Alt
Ind. (Shoals) Ind
S. Dak. S Falls
Wis. (Cascade) Mil
Mitchellville, Iowa (Valeria) Dav
Mittineague, Mass. Spr
Moberly, Mo. St L
Mobette, Tex. Dal
MOBILE, Ala. Mob
Modale, Iowa Dav
Modesto, Cal. S Fr
Moffat, Colo. (Del Norte) Den
Mohawk, N. Y. (Ilion) Alb
Mohawk Hill, N. Y. Og
Mojave, Cal. (Needles) Mon
Mokelumne Hill, Cal. (San Andreas) Sac
Mokena, Ill. (Chicago) Chic
Moline, Ill. Peo
Kans. (Winfield) Wich
Molino, Fla. (Pensacola) Mob
Molitor Settlement, Wis. (Medford) L C
Molunkus, Me. (Benedicta) Port
Momence, Ill. Chic
Momeneetown, Ohio, Big Ditch Clev
Mona, Iowa (Osage) Dub
Monaca, Pa. (Coraopolis) Pitt
Monarch, Colo. (Salida) Den
Monches, Wis. Mil
Mondida, Tex. (San Diego) Brown
Mondovi, Wis. L C
Monero, N. Mex. (Park View) S Fe
Monett, Mo. K C
Monico, Wis. (Eagle River) G B
Mongaup Valley, N. Y. (Monticello) N Y
Mongoyon, N. Mex. (Cañada Alamosa) S Fe
Monkton, Md. (Texas) Bal
Mon Louis, Ala. (Mobile) Mob

Monmouth, Ill. Peo
Me. (Farmington) Port
Monmouth Beach. N. J. Tr
Monona, Iowa Dub
Monongah, W. Va. Wh
Monongahela, Pa. Pitt
Monroe, Iowa (Newton) Dav
La. Natch
Mich. Det
N. C. (Charlotte) N C
N. J. (Woodbury) Tr
N. Y. (Chester) N Y
Ohio (Lebanon) Cin
Oregon (Corrvallis) Or
Wis. Mil
Monroe City, Mo. St L
Monroeville, Ala. (Montgomery) Mob
Ind. Ft W
Ohio Clev
Monrovia, Cal. (Pasadena) Mon
Monson, Mass. Spr
Me. Port
Montague, Me. (Winn) Port
Mich. G R
Tex. Leav
Montana, Wis. (Waumandee) L C
Montavilla, Oregon Or
Montclair, N. J. New
Montecito, Cal. (Santa Barbara) Mon
Montegut, La., Terrebonne Bayou N O
Montello, Wis. G B
Monterey, Cal. Mon
Nebr. Om
Montesano, Wash. (Aberdeen) Nes
Monte Vallo, Ala. (Selma) Mob
Montevideo, Minn. St P
Monte Vista, Colo. (Del Norte) Den
Montezuma, Colo. (Breckenridge) Den
Ind. (Clinton) Ind
N.Y. (Weedsport) Roch
Ind. (Rockville) Ind
Montgomery, Ala. Mob
Ind. Ind
Minn. St P
N. Y. N Y
W. Va. Wh
Montgomery Centre, Vt. Bur
Montgomery City, Mo. St L
Monti, Iowa, Buffalo Dub
Monticello, Fla. (Tallahassee) St A
Ill. (Bement) Peo
Iowa Dub
Minn. (Rogers) St P
Mo. (Canton) St L
N. Y. N Y
Monticello, N. Mex., Cañada Alamosa S Fe
Montpelier, Idaho B
Ind. (Hartford) Ft W
Miss. (Columbus) Nat
N. Dak. (Jamestown) Far
Vt. Bur
Wis. G B
Montrose, Ala. (Mobile) Mob
Colo. (Ouray) Den
Ill. (Teutopolis) Alt
Iowa (Farmington) Dav
Mo. K C
Nebr. (Crawford) Om
Pa. (Auburn) Ser
S. Dak. S Falls
Montville, Conn. Hart
Moodus, Conn. (Colchester) Hart
Mooer's Forks, N. Y. Og
Mooer's Junction, N.Y. (Mooers Fork's) Og

Mooney Creek, Kans., *Potter P. O., R. F. D.* Leav
Mooney's Settlement, Ill. (Henry) Peo
Moorecraft, Wyo. (Sheridan) Chey
Moore, Tex. (Devine) S A
Moore's Flat, Cal. (San Andreas) Sac
Moorestown, N. J. Tr
Mooresville, Md. (Hancock) Bal
Mooreton, N. Dak. (Wahpeton) Far
Moorhead, Minn. Dul
Moorhead City, N. C. (Newberne) N C
Moorland, Iowa (Barnum) S C
Moose Lake, Minn. (Sturgeon Lake) Dul
Moose River, Me. (Jackman) Port
N. Y. (Port Leyden) Og
Moosup, Conn. Hart
Mora, Minn. (Elk River) St Cl
N. Mex. S Fe
Moran, Mich. (St. Ignace) Mar
Minn. St Cl
Minn. (Owatonna) Win
N. Y. Roch
Moreauville, La. Natch
Morefield, Nebr. Lin
Morehead, Ky. (Mt. Sterling) Cov
Morehouseville, N. Y. (Olmsteadville) Og
Morenci, Ariz. (Solomonville) Tuc
Moretown, Vt. (Waterbury) Bur
Morgan, Minn. St P
Tex. (Cleburne) Dal
Morgan City, La. N O
Morgan Co., Tenn. Nash
Morganfield, Ky. L
Morganland, Pa. (Coalport) E
Morganton, N. C. (Asheville) N C
Morgantown, Pa. (Nanticoke) Scr
W. Va. (Fairmont) Wh
Morganza, Md. Bal
Pa. (Bridgeville) Pitt
Moriarty Settlement, Ind. (Tipton) Ft W
Moriches, N. Y. Br
Morley, Mich. (Big Rapids) G R
Morning View, Ky. Cov
Morrell Station, Ark. (Helena) L R
Morrice, Mich. (Gaines) Det
Morrilton, Ark. L R
Morris, Ill. Chic
Ind. Ind
Minn. St Cl
Pa. Scr
Morrisdale Mines, Pa. E
Morrison, Colo. (Golden) Den
Ill. (Fulton) Chic
Wis. G B
Morrison Station, Mo. (Hermann) St L
Morrison's Bluff, Ark. L R
Morrisonville, Ill. Alt
N. Y. Og
Morris Park, N. Y. Br
Morris Plains, N. J. New
Morris Run, Pa. (Blossburg) Scr
Morristown, N. J. New
N. Y. Og
Morrisville, N. Y. (Hamilton) Sy
Pa Ph
Morrow, Kans. Con
Ohio (Lebanon) Cin
Morse, Iowa Dav
La. (Crowley) N O
Morton, Minn. St P
Mosca, Colo. (Del Norte) Den
Moscow, Idaho B
Pa. Scr
Me. (Skowhegan) Port
N. Y. (Mt. Morris) Roch

Moselle, Mo. (Sullivan) St L
Mosinee, Wis. L C
Mosquero, N. Mex. S Fe
Mosquito Ragoon, Fla. (Titusville) St A
Moss Point, Miss. (Scranton) Nat
Mota de Santa Clara, Tex. (San Diego) Brown
Motley, Minn. St Cl
Moto de los Olmos, Tex. (San Diego) Brown
Mott, Cal. (Yreka) Sac
Mouetsat, B. C. (Hesquiat) V Isl
Ala. Mob
Moultrie, Ga. Sav
Moultrieville, S. C. Char
Mound City, Ill. Bel
Moundsview, Minn. (New Canada) St P
Moundsville, W. Va. Wh
Mound Valley, Kans. (Cherryvale) Wich
Mountain, Pa. (Chambersburg) Hbg
Mountaindale, N. Y. (Ellenville) N Y
Mountain Grove, Mo. (Springfield) K C
Mountain Home, Idaho (Hailey) B
Mountain Iron, Minn. (Virginia) Dul
Mountain Lake, Minn. (St. James) Win
Mountain Top, Pa. Scr
Mountain View, Cal. (Santa Clara) S Fr
N. Y. (Chasm Falls) Og
Mt. Airy, Ohio Cin
Mt. Alverno, Ohio Cin
Mt. Angel, Oregon Or
Mt. Auburn, Mass. Bo
Mt. Calvary, Wis. Mil
Mt. Carmel, Conn. Hart
Ill. Bel
Iowa S C
Ky. (Mayslick) Cov
N. Dak. (Langdon) Far
Pa. Hbg
Mt. Carroll, Ill. Chic
Mt. Clemens, Mich. Det
Mt. Haley, Mich. (Merrill) G R
Mt. Healthy, Ohio Cin
Mt. Holly, N. J. Tr
Vt. (East Dorset) Bur
Mt. Hope, N. J. New
Wis. Mil
Mt. Horeb, Wis. Mil
Mt. Idaho, Idaho B
Mt. Jackson, Va. (Winchester) Rich
Mt. Jewett, Pa. (Rasselas) E
Mt. Joy, Pa. (Elizabethtown) Hbg
Mt. Kisco, N. Y. N Y
Mt. Leonard, Mo. (Shackleford) K C
Mt. Liberty Settlement, Ind. (Columbus) Ind
Mt. Merino, Ky. (Cloverport) L
Mt. Morris, Mich. Det
N. Y. Roch
Mt. Olive, Ill. (Staunton) Alt
N. C. (Goldsboro) N C
Mt. Palatine, Ill. (Hennepin) Peo
Mt. Pleasant, Iowa Dav
Kans. *Atchison P.O. R.R.* Leav
Mich. G R
Pa. Pitt
S. C. (Moultrieville) Char
Mt. Pulaski, Ill. (Elkhart) Peo
Mt. Read, N. Y., Lady Hill Roch
Mt. Royal, N. J. (Woodbury) Tr
Mt. Savage, Md. Bal
Mt. Sterling, Ill. Alt
Ky. Cov
Mt. St. Francis, Ind. Ind
Mt. St. Joseph, Cal. (San Francisco) S Fr
Ohio Cin
Mt. St. Mary, Cal. (Colusa) Sac
Mt. St. Mary's, Mo., *Wien P.O.* St J

Mt. Vernon, Ala. (Mobile) Mob
Ill. Bel
Ind. Ind
Ky. (Nicholasville) Cov
N. Y. N Y
Ohio Col
S. Dak. (Mitchell) S Falls
Wash. (La Conner) Nes
Mt. Walsh, Okla. (Korn) Ind Ty
Mt. Washington, Ky. (Fairfield) L
Md. Bal
Ohio Cin
Mt. Zachary, Cal. Sac
Mouth of Yellow River, Wis. (Ashland) L C
Moville, Iowa (Kingsley) S C
Muckleshoot Indian Reservation, Wash., (Blanchet) Nes
Muckwonago, Wis. (East Troy) Mil
Mud Creek, Kans. (Pilsen) Wich
Ohio (Delaware Bend) Clev
Mud Lake, Mich. (Harrisville) G R
Mud Lake, Wis., *Island P. O.* (Ashland) L C
Mud Run, Pa. (Beaver Meadow) Phil
Mudd Settlement, Mo. St L
Muddy Creek, Oregon (McMinnville) Or
Münster, Tex. Dal
Muir, Mich. (Ionia) Det
Mujeres, Tex. (Aquilares Station) Brown
Mulhall, Okla. (Perry) Ind Ty
Mullan, Idaho (Wallace) B
Mullen, Neb. Om
Mullet Lake, Mich. G R
Mullica Hill, N. J. (Swedesboro) Tr
Mumford, N. Y. (Caledonia) Roch
Muncie, Ind. Ft W
Munising, Mich. Mar
Munjor, Kans. Con
Munsville, N. Y. (Oriskany Falls) Sy
Muralla, Tex. (Aquilares Station) Brown
Murdock, Minn. (DeGraff) St P
Murphy, N. C. (Asheville) N C
Cal. Sac
Murphysboro, Ill. Bel
Murphy Settlement, Iowa (Grundy Center) Dub
Murray, Idaho (Wardner) B
Wis. (Turtle Lake) L C
Murrayville, Ill. Alt
Murrinsville, Pa. Pitt
Muscatine, Iowa Dav
Muscoda, Wis. Mil
Muskogee, Ind. Ty. Ind Ty
Muskego, Wis. (Franklin) Mil
Muskegon, Mich. G R
Mustang Island, Tex. (Rockport) Brown
Myers, Fla. (Tampa) St A
Myer's Valley, Kans. Leav
Myrtle, Idaho (Wardner) B
Mystic, Conn. Hart

Nacimiento, N. Mex. (Jemez) S Fe
Nacogdoches Tex. Gal
Nadeau, Mich. Mar
Nahant, Mass. (Lynn) Bo
Nahma, Mich. Mar
Nambe, N. Mex. (Santa Cruz) S Fe
Nampa, Idaho, (Idaho City) B
Namukamus, B. C. (Clayoquot) V Isl
Namur, Wis., Delwich G B
Nant Y Glo, Pa. Al
Nanuet, N. Y. N Y
Nanaimo, B. C. V Isl
Nanticoke, Pa. Scr
Nantucket Island, Mass. (Wood's Holl) Prov
Nantasket, Mass. (Hingham) Bo
Napa, Cal. S Fr
Napavine, Wash. (Cowlitz Prairie) Nes
Naperville, Ill. Chic
Naples, N. Y. (Cohocton) Roch
S. Dak. (Frankfort) S Falls
Napoleon, Ind. Ind
Napoleon, N. Dak. Far
Ohio Clev
Napoleonville, La. N O
Naponee, Nebr. (Orleans) Lin
Naragansett Pier, R. I. (Wakefield) Prov
Naranjadas, Tex. (Aquilares Station) Brown
Naranjo, Tex. (Brownsville) Brown
Narrowsburgh, N. Y. (Callicoon) N Y
Nashua, Iowa (Charles City) Dub
N. H. Man
NASHVILLE, Tenn. Nash
Nashville, Ill. (Mt. Vernon) Bel
Mich. (Hastings) Det
Nassau, N. Y. (Averill Park) Alb
New Providence, Bahama Islands N Y
NATCHEZ, Miss. Nat
Natchis, Wash. (North Yakima) Nes
NATCHITOCHES, La. Natch
Nathrop, Colo. (Salida) Den
Natick, Mass. Bo
R. I. Prov
National Home, Wis., Wauwatosa Mil
Natrona, Pa. Pitt
Natural Bridge, N. Y. (Harrisville) Og
Naubinway, Mich. Mar
Naugatuck, Conn. Hart
Nauvoo, Ill. Peo
Navagoe, Okla. (Korn) Ind Ty
Navasota, Tex. (Plantersville) Gal
Navedad, Tex., *Dubina P. O.* (Weimar) S A
Navajo, Tex. (Encinal) Brown
Navarre, Ohio Clev
Navilleton, Ind. (Bradford) Ind
Navy Cove, Ala. (Mobile) Mob
Nazareth, Kans. Wich
Ky. L
Mo., *South St. Louis P.O.* St L
Nazareth Almshouse, Pa. (Easton) Ph
Nebraska, Ind. (St. Ann's) Ind
Nebraska City, Nebr. Lin
Necedah, Wis. L C
Neceker P. O., Md. Bal
Néche, N. Dak. Far
Needham, Mass. (Newton Upper Falls) Bo
Needles, Cal. Mon
Neeper, Mo. St L
Necker, Md., Belair Road Bal
Neff's, Ohio (Bellaire) Col
Negaunee, Mich. Mar
Neier, Mo. St L
Neihart, Mont. (Great Falls) Hel
Neillsville, Wis. L C
Neligh, Neb. (Norfolk) Om
Nelson, Mo. (Slater) K C
Wis. (Fountain City) L C
Nelsonville, Ohio Clev
Nenno, Wis. (Addison) Mil
Neodesha, Kans. Wich
Neoga, Ill. Alt
Neola, Iowa Day
Neosho, Mo. K C
Wis. Mil
Neosho Rapids, Kans. (Emporia) Leav
Nespin Indians, Wash. *Alma P. O.* (Okonagon Indians) Nes
Neperan, N. Y., (Sherman Park) N Y
Neptune, Iowa S C
Nerinx, Ky. L
Neshanic, N. J. (Somerville) Tr
Neshkoro, Wis. G B

Nespin, Wash. (Okonagon)	Nes
Nesqually Indians, Wash. (Blanchet)	Nes
Nesquehoning, Pa.	Ph
Nessen City, Mich. (Traverse City)	G R
Netcong, N. J.	New
Netolice, Nebr. (St. Paul)	Om
Neuzil, Nebr. (Valentine)	Om
Nevada, Iowa	Dub
Mo.	K C
Ohio (Bucyrus)	Clev
Neva, Wis. (Antigo)	G B
Nevada City, Cal.	Sac
Nevis, Minn.	Dul
Nevadaville, Colo. (Central City)	Den
Newaggo, Mich.	G R
New Albany, Ind.	Ind
New Albuquerque, N. Mex.	S Fe
New Albin, Iowa (Lansing)	Dub
New Almaden, Cal. (San Jose Pueblo)	S Fr
New Almelo, Kans. (Dresden)	Con
New Alsace, Ind.	Ind
NEWARK, N. J.	New
Newark, Cal. (Centreville)	S Fr
Del.	Wil
N. Y. (Lyons)	Roch
N. Y. (Owego)	Roch
Ohio	Col
New Athens, Ill.	Bel
Newaukum, Wash. (Chehalis)	Nes
New Austria, Ky.	L
Newaygo, Mich. (Big Rapids)	G R
New Baden, Ill. (Germantown)	Bel
New Baltimore, Mich.	Det
Pa.	Al
New Bavaria, Ohio	Clev
New Bedford, Mass.	Prov
New Berlin, Ill.	Alt
Ohio.	Clev
Wis.	Mil
Newberne, N. C.	N C
Newberry, Mich.	Mar
S. C. (Greenville)	Char
New Bethlehem, Pa.	E
New Boston, Conn. (Grosvenordale)	Hart
Ind. (St. Meinrad)	Ind
Mich. (Dearborn)	Det
N. H. (Hillsborough)	Man
Ohio (Stonelick)	Cin
Pa. (Mahanoy City)	Clev
New Braunfels, Tex.	S A
New Brighton, Minn.	St P
New Brighton, Pa.	Pitt
New Britain, Conn.	Hart
New Brooklyn, N. J. (Metuchen)	Tr
New Brunswick, N. J.	Tr
New Buffalo, Mich. (Three Oaks)	Det
Newburg, N. Y.	N Y
Ind. (Yankeetown)	Ind
Wis.	Mil
New Burnside, Ill. (Vienna)	Bel
Newburyport, Mass.	Bo
New Cambria, Mo. (Mt. St. Mary's)	St J
New Canaan, Conn.	Hart
New Canada, Minn.	St P
New Carlisle, Ind., Terre Coupée	Ft W
New Cassel, Wis.	Mil
New Castle, Del.	Wil
Ind. Ty. (Chickasha)	Ind Ty
Nebr.	Om
S. D. (Hot Springs)	S Falls
Newcastle, Colo. (Glenwood Springs)	Den
Ind. (Cambridge City)	Ind
Pa.	Pitt
Wyo.	Chey
New Castle Mines, Wash.	Nes

Newchaliot, B.C. (Kyuquot)	V Isl
New City, N. Y.	N Y
New Cleveland, Ohio, *Brickner P. O.*	Clev
New Coeln, Wis.	Mil
Newcomb, N. Y.	Og
New Corydon, Ind., St. Mary's Home	Ft W
New Cumberland, W. Va. (Wellsburg)	Wh
New Derry, Pa.	Pitt
New Douglas, Ill.	Alt
New Dublin, Ill., *Lena P. O.* (Lena)	Chic
New Duluth, Minn. (Duluth)	Dul
New Egypt, N.J. (Allentown)	Tr
Newell, Iowa, (Storm Lake)	Dub
New Era, Oregon.	Or
Newett, Colo. (Salida)	Den
New Fairfield, Conn. (Danbury)	Hart
Newfane, N. Y., *Lockport P. O.*	Buf
Newfields, N. H. (Exeter)	Man
New Florence, Pa. (Johnstown)	Pitt
New France, Ind., *St. Vincent's P. O.*	Ft W
New Franken, Wis.	G B
New Frankfort, Mo. (Slater)	K C
New Freedom, Pa.	Hbg
New Germany, Pa.	Pitt
New Glascony, Ark. (Pine Bluff)	L R
Newhall, Cal. (Los Angeles)	Mon
Iowa (Norway)	Dub
New Hamburg, Mo.	St L
New Hampton, Iowa	Dub
New Harmony, Ind. (Poseyville)	Ind
New Hartford, Conn.	Hart
Iowa (Parkersburg)	Dub
Mo. (Louisiana)	St L
N. Y.	Sy
New Haven, Conn.	Hart
Ind.	Ft W
Iowa	Dub
Ky.	L
Mo.	St L
Pa.	Pitt
New Haven, Ind., Besançon	Ft W
New Hirlingen, Mo. (Easton)	St J
New Holland, Ohio. Wilmington)	Cin
New Hope, Ky.	L
Pa.	Ph
New Hyde, N. Y.	Br
New Iberia, La.	N O
New Idria Mines, Cal. (Hollister)	Mon
New Kensington, Pa.	Pitt
New Kirk, Okla. Ty. (Ponca)	Ind Ty
New Koeln, Wis.	Mil
New Lebanon, N. Y.	Alb
New Lexington, Ohio	Col
New Liberty, Ky. (Verona)	Cov
New Lisbon, Ohio (Dungannon)	Clev
Wis. (Necedah)	L C
Newlon, Mont. (Miles City)	Hel
New London, Conn.	Hart
Mo.	St L
Ohio (Wellington)	Clev
Wis.	G B
New Madrid, Mo.	St L
Newman, Kans. (Perry)	Leav
Newmarket, Minn.	St P
N. H.	Man
New Martinsville, W. Va. (Moundsville)	Wh
New Melleray, Iowa, *Dubuque P. O.*	Dub
New Middleton, Ind.	Ind
New Milford, Conn.	Hart
Pa. (Great Bend)	Scr
New Monmouth, N. J.	Tr
New Munich, Minn.	St Cl
New Münster, Wis.	Mil
Newnan, Ga. (Atlanta)	Sav
Newnansville, Fla. (Gainesville)	St A

New Paltz, N. Y. (Gardiner) N Y
New Oregon, N. Y. (Langford) Buf
NEW ORLEANS, La. Cin
New Oxford, Pa. Hbg
New Paris, Ohio (Eaton) Cin
New Philadelphia, Ohio (Canal Dover) Col
Pa., *Silver Creek P.O.* Ph
Newport, Ark. (Hoxie) L R
Fla. (Tallahassee) St A
Iowa (Iowa City) Dav
Ky. Cov
Md. Bal
Mich. Det
Miss. (Canton) Nat
N. H. Man
N. Y. Alb
Ohio (Marietta) Col
Oregon (Corvallis) Or
Pa. (Nanticoke) Scr
R. I. Prov
Vt. Bur
Newport News, Va. Rich
New Prague, Minn. St P
New Richland, Minn. Win
New Richmond, Ohio Cin
Wis. L C
W. Va. (Hinton) Wh
New Riegel, Ohio Clev
New Riegel, Ohio, Berwick Clev
New Riegel, Ohio, Clev
New River, La., N O
New Roads, La., False River N.O
New Rochelle, N. Y. N Y
New Rockford, N. Dak. (Carrington) Far
New Russia. N. Y. (Westport) Og
Newry, Pa. Al
New Salem, Mich. Det
New Smyrna, Fla. (Titusville) St A
New Straitsville, Ohio Coi
New Strasburg, Ill. (Richton) Chic
New Texas Landing, La. N O
New Tabor, Kans. (Cuba) Con
Newton, Ill. Alt
Iowa Dav
Kans. (Wichita) Wich
Mass. Bo
Miss. (Paulding) Nat
N. J. New
Newton Centre, Mass. Bo
Newton Falls, N. Y. (Harrisville) Og
Ohio (Warren) Clev
Newton Grove, N. C. (Goldsboro) N C
Newton Lower Falls, Mass. Bo
Newton Highlands, Mass. Bo
Newton Upper Falls, Mass. Bo
Newtown, Conn. Hart
Md. (Leonardtown) Bal
Pa. Ph
Pa. (Minersville) Ph
New Trier, Minn. St P
New Ulm, Minn. St P
New Vienna, Iowa Dub
Ohio (Greenfield) Cin
New Washington, Ohio Clev
New Waverly, Tex. Gal
New Windsor, Md. (Taneytown) Bal
N.Y. (Newburg) N Y
New Whatcom, Wash. Nes
NEW YORK CITY, N. Y. N Y
New York Landing, Cal. (Antioch) S Fr
Niagara, Wis. G B
Niagara Falls, N. Y. Buf
Niagara University, N. Y. Buf
Niantic, Ill. (Illiopolis) Alt
Nicaise Settlement, Miss. (Wolf Town) Nat
Nicassia, Cal. (Novato) S Fr
Nicholas, Cal. Sac
Nicholasville, Ky. Cov
Nichols, Iowa Dav
Nicholson, Pa. Scr
Nickelson's Run, Pa. (Kittaning) Pitt
Nickerson, Kans. (Hutchinson) Wich
Minn. (Pine City) Dul
Nicktown, Pa. Al
Niedolipie, Mich. Mar
Niles, Cal. (San Jose Mission) S Fr
Mich. Det
Ohio Clev
Niles Centre, Ill. Chic
Nine Miles, Colo. (La Junta) Den
Nineveh, N. Y. (Deposit) Sy
Niniveh, Pa. (Johnstown) Pitt
Niscayuna, N. Y. (Schenectady) Alb
Nishinnock, Pa. (Sharon) E
Nitinat, B.C. (Victoria) V Isl
Nix Settlement, Ind., *Laud P. O.* Ft W
No Agua, Colo. (Conejos) Den
Noah, Mo., Germantown K C
Noblestown, Pa. Pitt
Noblesville, Ind. (Frankfort) Ft W
Nocona, Tex. Dal
Nogal, N. Mex. (Lincoln) S Falls
Nogales, Ariz. (Benson) Tuc
Nokomis, Ill. Alt
Nolin, Ky. (Grayson Springs) L
Nonesuch, Mich. (Ontonagon) Mar
Noonan, Mo. St L
Norborne, Mo. St J
Norcatur, Kans. Con
Norden, Nebr. (Valentine) Om
Norfolk, Conn. Hart
Norfolk, Nebr. Om
N. Y. (Norwood) Og
Va. Rich
Norma, La. Natch
Norman, Okla. Ind Ty
Norman, Wis. GB
Normandy, Mo. St L
Noroton, Conn. Hart
Norrie, Wis. G B
Norristown, Pa. Ph
North Adams, Mass. Spr
North Amherst, Ohio Clev
Northampton, Mass. Spr
North Andover, Mass. (Lawrence) Bo
North Arm, Ill. (Paris) Alt
North Attleboro, Mass. Prov
North Baltimore, Ohio Col
North Bancroft, Me. Port
North Bay, N. Y. (Cleveland) Sy
North Bellingham, Mass. (Medway) Bo
North Bend, Nebr. (Schuyler) Om
Ohio (Delhi) Cin
North Bennington, Vt. Bur
North Berlin, N. Y. (New Lebanon) Alb
North Billerica (Tewksbury) Bo
North Bloomfield, Cal. Sac
Northboro, Mass. Spr
North Branch, Mich. (Brown City) Det
N. J. (Raritan) Tr
North Bush, N. Y. (Buffalo) Buf
North Cedar, Iowa (Melrose) Dav
Northcote, Minn. (Stephen) Dul
North Clarendon, Pa. E
North Creek, N. Y. Alb
Ohio (Holgate) Clev
Wis., *Arcadia P. O.* L C
North Dighton, Mass. (Taunton) Prov
North Dorr, Mich., Dorr Det
Northeast, Pa. E

North East Harbor, Me. (Ellsworth) Port
North Easton, Mass. Prov
Northeim, Wis. Mil
North Evans, N. Y. (Angola) Buf
Northfield, Minn. St P
Mass. Spr
Mich., *Ann Arbor P. O.* Det
Vt. Bur
North Fonda, Iowa S C
North Granville, N. Y. (Middle Granville) Alb
North Greenfield, Wis. Mil
North Hero, Vt. (Keeler's Bay) Bur
North Hudson, N. Y. (Crown Point) Og
North Java, N. Y. Buf
North Jay, Me. (Chisholm) Port
North Judson, Ind. (Reynolds) Ft W
North Lawrence, N. Y. Og
Ohio (WestBrookfield) Clev
North Lewisburg, Ohio (Marysville) Cin
North Lyndon, Me. Port
North Madison, Ind. Ind
North Milwaukee, Wis. Mil
North Oakland, Pa. Pitt
Pa. (Herman) Pitt
North Pawnal, Vt. (Readsboro) Bur
North Plainfield, N. J. Tr
North Platte, Nebr. Om
Northport, N. Y. Br
Wis. (Lebanon) G B
North Prairie, Minn. St Cl
North Quincy, Mass. (Quincy) Bo
North Ridge, N. Y. Buf
Ohio, *Jewell P. O.* Clev
North Ridgeville, Ohio Clev
North San Diego, Cal. S A
North Side, N. Y. (Cohoes) Alb
North Side, N. Y. (Waterford) Alb
North St. Paul, Minn. St P
North Strafford, N. H. Man
North Tonawanda, N. Y. Buf
Northumberland, Vt. Rich
North Vassalboro Me. (Waterville) Port
North Vernon, Ind. Ind
North Veta, Colo. (Walsenburg) Den
Northville, Mich. (Milford) Det
N. Y. (Scipio) Roch
North Walpole, N. H. Man
North Washington, Iowa Dub
North Weymouth, Mass. (Weymouth) Bo
North Whitefield, Me. Port
North Windham, Conn. (Willimantic) Hart
North Woods, N. Y. (Canajoharie) Alb
Northwood, Iowa (Manly Jct) Dub
N. Dak. (Larimore) Far
North Woodstock, N. H. (Woodsville) Man
North Yakima, Wash. Nes
Norton, Kans. Con
Mass. (Attleboro) Prov
Norton Mills, Vt. Bur
Nortonville, Kans. Leav
Norwalk, Conn. Hart
Ohio Clev
Norwalk, Ohio, Peru Clev
Norway, Iowa Dub
Iowa (Fairfax) Dub
Me. (Lewiston) Port
Mich. Mar
N. Y. (Newport) Alb
Norwich, Conn. Hart
N. Y. Sy
Norwood, Mass. Bo
Minn. (Cologne) St P
N. J. (Long Branch) Tr
N. Y. Og
Ohio Cin
Norwood, Pa. (Eddystone) Ph
Notre Dame, Ind. Ft W
Notre Dame du Rosaire, La., *Larose P.O.* N O
Nottingham, Ohio, Villa Angela Clev
Novato, Cal. S Fr
Noveatas, Tex. (Aquilares Station) Brown
Nuestra Señora, N. Mex. S Fe
Nulato, Alaska A
Nunda, N. Y. (Mt. Morris) Roch
Nutley, S. Dak Spr
Nyack, N. Y. N Y

Oakbrook, Pa. Ph
Oakburg, Cal. S Fr
Oak Cliff, Texas Dal
Oak Creek, Wis. Mil
Oak Creek Station, S. Dak. Lead
Oakdale, Minn. St P
Oakes, N. Dak. (Ellendale) Leav
Oakesdale, Wash. (Tekoa) Nes
Oakfield, Fla. (Pensacola) Mob
OakForest.Ind.(St. Mary's of the Rocks) Ind
Oak Grove, Ala. Mob
Oakharbor, Ohio Clev
Oakland, Cal. S Fr
Md. Bal
Md. (Frostburg) Bal
Pa. (Moscow) Scr
R. I. Prov
Oakley, Kans. (Norton) Con
Mich. G R
Oak Ridge, Minn. (Rolling Stone) Win
Oak Summit, N. Y. N Y
Oakville, Conn. Hart
Tex. (San Patricio) Brown
Oakwood, Minn. (Highland) Ind Ty
N. Dak. Far
Oberlin, Kans. (Norton) Con
Ohio (Elyria) Clev
Obernburg, N. Y. N Y
Obertsville, Ind. (Poseyville) Ind
O'Brien, Wash. Nes
Ocala, Fla. St A
Ocate, N. Mex. S Fe
Occum, Conn. (Baltic) Hart
Ocean City, Md. Wil
N. J. Tr
Oceanic. N. J. (Seabright) Tr
Ocean Port, N. J. Tr
Ocean Springs, Miss. Nat
Ocean View, Cal. S Fr
Ochuklesat, B. C. (Clayoquot) V Isl
Oconee, Ill. (Macon) Alt
S. C. Char
O'Connor, Nebr. Om
Oconomowoc, Wis. Mil
Oconto, Nebr. (Dale) Om
Wis. G B
Oconto Falls, Wis. (Stiles) G B
Ocosta, Wash. (Aberdeen) Nes
Oczio, Tex. (Fort Davis) S A
Odanah, Wis. (Ashland) L C
Odebolt, Iowa S C
Odell, Ill. Peo
Nebr. (Milligan) Lin
Odessa, Mo. (Higginsville) Col
N. Dak. Far
Tex. (Marienfeld) S A
Odin, Kans. Wich
Oelrichs, S. Dak. Lead
Oelwein, Iowa Dub
O'Fallon, Ill. Bel
Mo. St L
Ogalalla, Nebr. (Sidney) Om

Ogden, Iowa S C
Kans. (Manhattan) Con
Ogden City, Utah U
OGDENSBURG, N. Y. Og
Ogdensburg, N. J. (Franklin Furnace) New
Ohiat, B. C. (Clayoquot) V Isl
Ohio, Ill. Peo
Oil City, Pa. E
Oil Creek Township, Pa. (Titusville) E
Ojitos frios, N. Mex. (San Geronimo) S Fe
Ojo de la Vaca, N. Mex. (Pecos) S Fe
Ojuelos, Tex. Aquilares Station) Brown
Okarche, Okla. Ty. Ind Ty
Okawville, Ill. (Mount Vernon) Bel
Okeene, Okla. Ty. (Hennessy) Ind Ty
Oklahoma City, Okla. Ty. Ind Ty
Okmulgee, Ind. Ty. (Muskogee) Brown
Okolona, Miss. (Aberdeen) Nat
Okonagon, Wash., *Alma P.O.* Nes
Olathe, Kans. Leav
Olcott, N. Y. (Newfane) Buf
Vt. (White River Junction) Bur
Old Coeur d'Alène Mission, Idaho, *Cadalta P. O.* B
Oldenburg, Ind. Ind
Old Forge, N. Y. Qg
Pa. Scr
Oldham, S. Dak. (De Smet) S Falls
Old Hundred, N. C. (Fayetteville) N C
Old Mines, Mo. St L
Old Mission, Idaho, Old Coeur d'Alène Mission B
Old Monroe, Mo., St L
Old Orchard, Me. Port
Old River, La. (Ile Brevelle) Natch
Oldtown, Me. Port
Old Town, N. Mex. S Fe
Olean, N. Y. Buf
Olga, N. Dak. Far
Olguines, Colo. (Trinidad) Den
Olive Branch, Ill. Bel
La. (Clinton) N O
Olivia, Minn. St P
Olmitz, Kans. Wich
Olmsteadville, N. Y. Og
Olmsted, Ohio (Berea) Clev
Olney, Ill. Bel
Md. Bal
Olpe, Kans. (Emporia) Leav
Olyen, Nebr. Om
Olympia, Ky. (Mt. Sterling) Cov
Wash. Nes
Olympus, Tex. Dal
Olyphant, Pa. Scr
OMAHA, Nebr. Om
Omega, Cal. (Nevada City) Sac
Okla. (Okarche) Ind Ty
Omemee, N. Dak. Far
Omro, Wis. (Poygan) G B
Onaga, Kans. (Coal Creek) Leav
Onawa, Iowa S C
Oneco, Conn. (Moosup) Hart
Oneida, Ill. Peo
N. Y. Sy
Okla. (Okarche) Ind Ty
Pa. Ph
Wis. (Freedom) G B
O'Neil, Nebr. Om
Oneonta, N. Y. Alb
Onondaga Hill, N. Y. (Marcellus) Sy
Onslow, Iowa Dub
Ontario, Cal. Mon
N. Y. (Webster) Roch
Ontonagon, Mich. Mar
Opeechee, Ind. Ty. (Vinita) Ind Ty
Opelika, Ala. (Montgomery) Mob
Opelousas, La. N O
Ophir, Colo. Den
Nev. U
Opichasat, B. C. (Clayoquot) V Isl
Opole, Minn. St Cl
Oppelo, Ark. (Altus) L R
Oran, Mo. St L
Orange, Mass. (Athol) Spr
N. J. New
Tex. Gal
Va. Rich
Orangeburgh, S. C. (Aiken) Char
Orange Park, Fla. (Jacksonville) St A
Orangeville, Ohio (Warren) Clev
Orcas Island, Wash. (Port Angeles) Nes
Orchard, Iowa (Osage) Dub
Oregon, Ill. Chic
N. Y. (North Creek) Alb
Wis. Mil
OREGON CITY, Oregon Or
Oregon Gulch, Cal. (Weaverville) Sac
Orient, Iowa, (Afton) Dav
N. Y. (Greenport) Br
S. Dak. S Falls
Orienta, Wis. (Bayfield) L C
Orient Heights, Mass. (Boston) Bo
Orient Iron Mines, Colo. (Del Norte) Den
Orinda Park, Cal. (Temescal) S Fr
Orin Junction, Wyo. (Cheyenne) Chey
Oriska, N. Dak. (Valley City) Far
Oriskany Falls, N. Y. Sy
Orland, Cal. (Willows) Sac
Orlando, Fla. St A
Okla. (Perry) Ind Ty
Orleans, Nebr. Lin
Oro Blanco, Ariz. (Nogales) Tuc
Orono, Me. Port
Oronogo, Mo. (Joplin) K C
O'Rourke's, Miss. (Paulding) Nat
Oroville, Cal. (Chico) Og
Orrupa, N. Mex. (San Miguel) S Fe
Orting, Wash. (Puyallup) Nes
Ortiz, N. Mex. (Santa Fe) S Fe
Ortonville, Minn. (Graceville) St P
Orville, Ohio (Canal Fulton) Clev
Orwell, Vt. Bur
Osage, Iowa Dub
Osage City, Kans. Leav
Okla. Ty. (Hominy Creek) Ind Ty
Osborn, Idaho (Wardner) B
Ohio (Dayton). Cin
Osborne. Kans. (Cawker City) Con
Osceola, Ark. L R
Iowa (Chariton) Dav
Mich. (Brighton) Det
Mo. (Kansas City) K C
N. Y. (Florence) Syr
Pa. E
Pa. (Wellsboro) Scr
Wis., *Armstrong P.O.* Mil
Osgood, Ind. (Napoleon) Ind
Oshkosh, Nebr. (Sidney) Om
Wis G B
Wis. (South) Mil
Osier, Colo. (Conejos) Den
Oskaloosa, Iowa Dav
Osman, Wis., Meeme Mil
Osmond, Nebr. (Randolph) Om
Osnabruck, N. Dak. (Olga) Far
Ossawatomie, Kans. (Paola) Leav
Osseo, Minn. St P
Ossian, Iowa Dub
Ossining, N. Y. N Y
Ost, Kans. Wich

Oswalt, Iowa (Valeria) Dav
Oswego, Kans. (Cherryvale) Wich
Mont. (Chinook) Hel
N. Y. Tr
Oregon (Tigardville) Or
Osyka, Miss. (Chatawa) Nat
Otego, N. Y. (Oneonta) Alb
Otis, Ind. Ft W
Otisco, N. Y. (Tully) Sy
Otisville, N. Y. (Wurtsboro) N Y
Oto, Iowa (Anthon) Dub
Otsego, Mich. (Kalamazoo) Det
Ottawa, Ill. Peo
Kans. Leav
Ohio Clev
Ottenheim, Ky. L
Otter Creek, Wis. Mil
Otter Creek, Iowa, Burns Settlement Dub
Otter River, Mass. Spr
Ottertail, Minn. Dul
Ottosen, Iowa S C
Ottoville, Ohio Clev
Ottumwa, Iowa Dav
Oubre, La., (St. Phillippe) N O
Ouray, Colo. Den
"Our Lady of Prompt Succor", La. N O
Our Lady of the Seven Dolors, La. (New River) N O
Overbrook, Pa. Ph
Overton, Pa. Scr
N. Y. Roch
Owaneco, Ill. (Assumption) Alt
Owatonna, Minn. Win
Owego, N. Y. Roch
Owensboro, Ky. L
Owensville, Ky. (Mt. (Sterling) Cov
Ky. (Nicholasville) Cov
Mo. (New Haven) St L
Owl Creek, Kans., *Yates Centre P.O.*, (Piqua) Wich
Owosso, Mich. Det
Oxana, Ala. Mob
Oxon Hill, Md. Bal
Oxford, Ala. Mob
Conn. (Seymour) Hart
Ind. Ft W
Iowa Dav
Kans. (Wichita) Wich
Md. Wil
Mass. Spr
Me. (Lewiston) Port
Miss. (Aberdeen) Nat
Nebr. (Orleans) Lin
N. C. (Raleigh) N C
N. Y. Sy
Ohio Cin
Oxford, Pa. (West Grove) Ph
Oxford Furnace, N. J. Tr
Oxford Junction, Iowa Dub
Oyens, Ia. S C
Oyster Bay, N. Y. Br
Oysterville, Wash. (Aberdeen) Nes
Ozark, Ala. Mob
Ohio (Woodsfield) Col
Ozello, Fla. (St. Leo) St A

Pablo Beach, Fla. (Jacksonville) St A
Pacheco, Cal. (Martinez) S Fr
Pacific, Mo. St L
Pacific Junction, Iowa (Shenandoah) Dav
Paderborn, Ill. Bel
Padua, Ohio, St, Anthony Cin
Paducah, Ky. L
Paducah, Ky. L
Page, N. Dak. Far
Page's Corners, N.Y. (Richfield Springs) Alb
Pagosa, Springs, Colo. (Park View) S Fe
Painesville, Ohio Clev
Paintcourtville, La. N O
Paint Creek, W. Va. (Montgomery) Wh
Pajarito, N. Mex. S Fe
Pajaro Valley, Cal., *Watsonville P. O.* Mon
Pakwewang, Wis. (Ashland) L C
Pala, Cal. (San Luis Rey) Mon
Palafos, Tex. (Minera) Brown
Palatka, Fla. St Aug
Palestine, Tex. Gal
Pallisade, Nev. (Austin) U
Palisades Park, N. J. New
Palmer, Kans. Con
Palmer Lake, Mass. Spr
Nebr. (Greeley Center) An
Wash. (Puyallup) Nes
Palmer's Falls, N. Y. Alb
Palmetto, Fla. (St. Leo) St A
(Tampa) St A
La. (Bayou Petite) N O
Palms, Mich. Det
Mich. (St. Ignace) Mar
Palmyra, Mich. (Adrian) Det
Mo. (Quincy) St L
Nebr. Lin
N. Y. Roch
Palo Amarillo, Tex. (San Diego) Brown
Palo Blanco, Tex. (San Diego) Brown
Palomas, N. Mex. (Cañada Alamosa) S Fe
Palos, Ill. (Sag Bridge) Chic
Tex. (Aquilares Station) Brown
Palos Blancos, Tex. (Aquilares Station) Brown
Palouse City, Wash. (Colton) Nev
Pana, Ill. Alt
Panaca, Nev. (Pioche) U
Panama, Iowa (Portsmouth) Dav
Panhandle City, Tex. Dal
Panna Maria, Tex. S A
Paola, Kans. Leav
Paoli, Wis. (Dayton) Mil
Papelote, Tex. (Skidmore) Brown
Papillion, Nebr. Om
Papineau, Ill. Peo
Parachute, Colo. (Glenwood Springs) Den
Paradise, Pa. (New Oxford) Har
Paradise Ridge, Tenn. (Nashville) Nash
Paragould, Ark. L R
Paraje, N. Mex. (San Marcial) S Fe
Pardo, Pa. (Mercer) E
Paris, Ark. (Spielerville) L R
Ill. Alt
Ky. Cov
Mich. (Big Rapids) G R
Mich. (Ruth) Det
Tex. Dal
Wis. Mil
Paris Hill, N. Y. (Waterville) Sy
Parish, N. Y., Colosse (Pulaski) Sy
Parishville, N. Y. (Hopkinton) Og
Parisville, Mich. Det
Park City, Utah U
Parker, S. Dak. S Falls
Parkersburg, Iowa Dub
W. Va. Wh
Parker's Glen, Pa. (Matamoras) Scr
Parker's Landing, Pa. (Murrinsville) Pitt
Parkesburg, Pa. (Coatesville) Ph
Parkman, Wyo. (Sheridan) Chey
Parkman Hill, Me. (Skowhegan) Port
Park Place, Ore. Ore
Park Rapids, Minn. (Detroit) Dul
Park River, N. Dak. (Larimore) Far

Parkston, S. Dak. S Falls
Parkville, Mo. St J
Brooklyn, N. Y. Br
Park View, N. Mex. S Fe
Parma, Ohio (Brighton) Clev
Parnell, Iowa Dav
Mich. G R
Minn. Dul
Parnell City, Mo. (Conception) St J
Parrish, Wis. (Eagle River) G B
Parrot, Mont. Hel
Parsons, Kans. Wich
Pa. Scr
Partridge, Okla. (Langston) Ind Ty
Pasadena, Cal. Mon
Pascagoula, Miss. (Scranton) Nat
Pasco, Wash. (Sprague) Nes
Pascoag, R. I. Prov
Passadumkeag, Me. (Winn) Port
Passaic, N. J. New
Pass Christian, Miss. Nat
Patch Grove, Wis. (Mt. Hope) Mil
Patchogue, N. Y. Br
Patent, N. Y. (Cadyville) Og
Paterson, N. J. New
Pato, Tex. (Aquilares Station) Brown
Patoka, Ill. (Sandoval) Bel
Paton, Iowa (Grand Junction) S C
Patoutville, La. N O
Patterson, Pa. (Pottsville) Ph
Pattersonville, La. N O
Patten, Me. (Benedicta) Port
Patton, Pa. Al
Paul, Nebr. Lin
Paulding, Miss. Nat
Ohio (Payne) Clev
Paulina, Iowa (Sibley) Dub
Paulina, La., St. Joseph (St. Michael) N O
Paulsboro, N. J. (Woodbury) Tr
Paul Smith's, N. Y. Og
Pauma, Cal. (San Luis Rey) Mon
Pavilion, N. Y. Buf
Pavonia, N. J. Tr
Pawhuska, Okla. Ind Ty
Pawling, N. Y. N Y
Pawnee City, Okla. Ind Ty
Pawnee Rock, Kans. Wich
Paw-Paw, Mich. Det
Paw Paw, W. Va. (Keyser) Rich
Pawtucket, R. I. Prov
Paxico, Kans. Leav
Paxton, Ill. (Loda) Peo
Nebr. (Sidney) Om
Payette, Idaho, (Idaho City) B
Payne, Ohio Clev
Payneville, Ky. L
Peabody, Mass. Bo
Peace Bottom, Mont. (Miles City) Hel
Peace Valley, Mo. (Poplar Bluff) St L
Peach Orchard, Ark. (Hoxie) L R
Pearl, Idaho (Idaho City) B
Ill. (Murrayville) Alt
Pearlington, Miss. (Jordan River) Nat
Pearl Lake, Minn. (Luxemburg) St Cl
Pearl River, N. Y. (Spring Valley) N Y
Pearsall, Tex. (Floresville) S A
Pecatonica, Ill. Chic
Peck, Mich. (Croswell) Det
Pecos, N. Mex. S Fe
Tex. (Marienfeld) S A
Pedernales, Tex. (Fredericksburg) S A
Pe Ell, Wash. Nes
Peekskill, N. Y. N Y
Peers, Mo. St L
Pekin, Ill. Peo

Pelham, N. Y. N Y
Pell City, Ala. Mob
Pella, Iowa Dav
Pembina, N. Dak. (Néche) Far
Pembine Junciion, Wis. (Wausaukee) G B
Pembino Settlement, Minn. (White Earth Reservation) Dul
Pembroke, Me. (Eastport) Port
Pena, Tex. (Aquilares Station) Brown
Peña Blanca, N. Mex. S Fe
Penacook, N. H. Man
Peña Flor, N. Mex. (Springer) S Fe
Peñasco, N. Mex. S Fe
Pender, N. C. (Fayetteville) N C
Nebr. (Bancroft) Om
Pender Island, B. C. (Quamichan) V Isl
Pendleton, N. Y. Buf
Oregon Or
Pendorcilles, Wash. (Colville) Nes
Peninsula, Ohio (Hudson) Clev
Penn, N. Dak. (Devil's Lake) Far
Pennfield, Ill. (Rantoul) Peo
N. Y. (Rochester) Koch
Pa. (Dubois) E
Penn Haven, Pa. (Beaver Meadow) Ph
Pennington, Ala. Mob
Pennsboro, W. Va. Wh
Penn Station, Pa. Pitt
Penn Yan, N. Y. Roch
Penn's Grove, N. J. (Swedesboro) Tr
Pensacola, Fla. Mob
Pentwater, Mich. (Montague) G R
PEORIA, Ill. Peo
Peoria, Ind. Ty. (Quapaw) Ind Ty
Peot, Wis. (Luxemburg) G B
Pepperell (East), Mass. Bo
Pequaming, Mich. (L'Anse) Mar
Peralta, N. Mex. (Tome) S Fe
Percy, N. H. (N. Stratford) Man
Perdido, Fla. (Pensacola) Mob
Perne, Oregon (Roseburg) Or
Perez, Tex. (Medina) S Fe
Perham, Minn. St C
Perham, Minn., St. Joseph St C
Perintown, Ohio, Stonelick Cin
Perkins, Okla. (Langston) Ind Ty
Perkinsville, N. Y. Koch
Perrin, Mo. St J
Perrineville, N. J. Tr
Perris, Cal. Mon
Perry, Iowa Dav
Kans Leav
Mo. St L
N. Y. Buf
Okla. Ty. Ind Ty
Wis. (Mt. Horeb) Mil
Perry, Me., Pleasant Point (Eastport) Port
Perry Co., Miss. Nat
Perry Creek, Iowa (Merrill) Dub
Perrysville, Pa. Pitt
Perrysburg, Ohio Clev
Perryville, Mo. St L
Perryville. N. Y. (Chittenango) Sy
Perryville, Mo., Barrens St L
Perth, Kans. (Wichita) Wich
Perth Amboy, N. J. Tr
Peru, Ill. Peo
Ind. Ft W
N. Y. Og
Ohio, *Norwalk P. O.* Clev
Pescadero, Cal. (Halfmoon Bay) S Fr
Pescado, Tex. (Aquilares Station) Brown
Peshtigo, Wis. G B
Pesotum, Ill. Peo
Petaluma, Cal. S Fr

Peters, Kans. (Kingman) Wich
Petersborough, N. Y. (Chittenango) Sy
N. H. (East Jaffrey) Man
Petersburg. Ill. Alt
Ind. (St. John's) Ind
Iowa Dub
Ohio (Salem) Clev
Petersburg, Pa. (Emlenton) E
Va. Rich
Petersburg, Nebr., Om
Petersville, Md. Bal
Petit Caillon Bayou, La. (Terrebonne Bayou) N O
Petite Prairie, La. N O
Petoskey, Mich. (Harbor Springs) G R
Mich. G R
Petroleum Centre, Pa. (Titusville) E
Petrolia, Cal. Sac
Pa. (Brady's Bend) Pitt
Pa. (East Brady) E
Pewamo, Mich. (Hubbardston) Det
Pewaukee, Wis. Mil
Pewee Valley, Ky. L
Peyton, Colo. (Colorado Springs) Den
Peytona, W. Va. (Charleston) Wh
Pfeiffer, Kans. (Victoria) Con
Phalanx, Ohio (Warren) Clev
Phelps, N. Y. Roch
Phelps City, Mo. (Tarkio) St J
Philadelphia, Miss. (Tucker) Nat
PHILADELPHIA, PA. Ph
Philadelphia, N. Y. Og
Philipps, Me. (Chisholm) Port
Wis. L C
Phillipsburg, Pa. Al
Mont. Hel
N. J. Tr
Philmont, N. Y. Alb
Philo, Ill. Peo
Ohio Col
Philothea, Ohio Cin
Phlox, Wis. G B
Phoenix, Ariz. Tuc
N. Y. (Baldwinsville) Sy
R. I. Pro
Phoenixville, Pa. Ph
Picacho, N. Mex. (Lincoln) S Fe
Pickens, S. C. Char
Pickford, Mich. Mar
Picoso, Tex. (Floresville) S A
Picuries, N. Mex. (Penasco) S Fe
Piedmont, Mo. (Arcadia) St L
Piedra de Lumbre N. Mex. S Fe
Pi-El, Wash. (Enumclaw) Nes
Piedmont, Ala. Mob
Pierce City, Idaho (Genesee) B
Mo. K C
Nebr. (Creighton) Om
Piercefield Falls, N. Y. (Tupper Lake) Og
Pierceton, Ind. (Arcola) Ft W
Piermont, N. Y. N Y
Pierre, S. Dak. S Falls
Pierre-Part, La. N O
Pierron, Ill. Alt
Pierz, Minn. Win
Piffard, N. Y. (Geneseo) Roch
Pigeon, Mich. (Sebewaing) Det
Pikesville, Md. Bal
Pilot, Ill. (Kankakee) Chi
Pilot Grove, Mo. St L
Pilot Knob, Mo. (Arcadia) K C
Wis. G B
Pilot Point, Tex. Dal
Pilzno, Nebr. Lin
Pinavititos, N. Mex. S Fe

Pinckney, N. Y. (Copenhagen) Og
Mich. Det
Pinckneyville, Ill. Bel
Pinconning, Mich. G R
Pine Bluff, Ark. L R
Wis. Mil
Pine Bluffs, Wyo. (Cheyenne) Chey
Pine City, Minn. Dul
Pine Creek, Pa., *De Haven P.O.* Pitt
Wis., *Dodge Station P.O.* L C
Pine Grove, Ohio, *Ironton P.O., R. F. D. 2* Col
Pa. (Warren) E
Wis. G B
Pine Hill, N. Y. (West Hurley) N Y
Wis. L C
Pine Island, Fla. St A
Minn. St P
Pine Point, Minn. (White Earth Reservation) Dul
Pine Ridge Agency, S. Dak. Lead
Pineville, Ky. (Jellico) Cov
La. (Lecompte) Natch
Piney Point, Md. **Bal**
Pingree, N. Dak. (Jamestown) Far
Pin Oak, Tex. (La Grange) Gal
Pinole, Cal. (San Pablo) S Fr
Pinos, Colo. (Conejos) Den
Pinos Altos, N. Mex. (Silver City) S Fe
Pinos Wells, N. Mex. (Manzano) S Fe
Pintas, Tex. (Aquilares Station) Brown
Pioche, Nev. U
Pioneerville, Idaho (Idaho City) B
Piopolis, Ill. Bel
Piper City, Ill. Peo
Pipestone City, Minn. Win
Piqua, Kans. Wich
Ohio Cin
Piscataway, Md. (Surrattsville) Bal
Piseco, N. Y. (Olmsteadville) Og
Pisek, N. Dak. (Veseleyville) Far
Pitcairn, Pa. (Wilmerding) Pitt
Pitkin, Colo. (Gunnison) Den
Pittman, N. J. (Woodbury) Tr
Pittsburg, Ky. (Jellico) Cov
PITTSBURGH, Pa. Pitt
Pittsburgh, Kans. Wich
Pittsfield, Ill. Alt
Mass. Spr
Me. (Belfast) Port
N. H. (Hooksett) Man
Pa. (Tidioute) E
Pittsford, N. Y. (Fairport) Roch
Pittsford Mills, Vt. Bur
Pitt's Point, Ky. (Colesburg) E
Pittston, Pa. Scr
Pittstown Corners, N. Y. (Johnsonville) Alb
Pittsville, Wis. (Rudolf) L C
Piusfield, Pa. (Haycock) Ph
Placer, Colo. (Del Norte) Den
Placerville, Cal. Sac
Idaho, (Idaho City) B
Placid, Iowa Dub
Placita de los Luceros, N. Mex. (Taos) S Fe
Plain, Wis. L C
Plain City, Ohio (West Jefferson) Cin
Plainfield, Ind. (Indianapolis) Ind
Iowa (Waverly) Dub
N. J. New
Wis. G B
Plains, Pa. Scr
Plainview, Minn. Win
Neb. Om
Plainville, Conn. Hart
Kans. Con

Plainwell, Mich. (Kalamazoo) Det
Plankinton, S. Dak. (White Lake) S Falls
Plano, Ill. (Somonauk) Chic
Plantersville, Ala. Mob
Tex. Gal
Plaquemine, La. N O
Plasi, Nebr. Lin
Platerkill, N. Y. (Hunter) Alb
Platte Centre, Nebr. Om
Platte City, Mo. (Weston) St J
Plattekill, N. Y. (Rondout) N Y
Plattenville, La. N O
Platteville, Colo. Den
Wis. Mil
Plattsburg, Mo. St J
Plattsburgh, N. Y. Og
Plattsmouth, Nebr. Lin
Nebr. (Wahoo) Lin
Plauchéville, La. Natch
Plaza Valdez, Colo. (Del Norte) Den
Plazuela, Tex. (Fort Davis) S A
Pleasant City, Ohio Col
Pleasant Grove, Iowa, *Epworth P.O.* Lin
Pleasant Hill, Mo. (Holden) K C
(Lee's Summit) K C
Pleasant Mills, N. J. (Egg Harbor City) Tr
Pleasant Mount, Pa. Scr
Pleasanton, Cal. (San José Mission) S Fr
Pleasant Point, Me., *Perry P.O.* (Eastport) Port
Pleasant Ridge, Iowa, (Massena) Dav
Wis. (Dodgeville) Mil
Pleasant Valley, Iowa, *Willey P.O.* Dub
Nebr. (Ridgeley) Om
Pleasant View, Kans. (Jellico) Con
Pleasantville. N. J. (Atlantic City) Tr
N. Y. N Y
Pa. (Titusville) E
Plover, Wis. G B
Plum, Tex. (Bluff) S A
Plum Bayou, Ark. (Stuttgart) L R
Plum City, Wis. L C
Plumer, Iowa (Council Bluffs) Dav
Plummer's Settlement, Fla. (Mandarin) St A
Plum River, Ill. (Stockton) Chic
Plymouth, Iowa (Manly Junction) Dub
Ind. Ft W
Mass. Bo
Mich. (Dearborn) Det
N. C. (Newberne) N C
N. H. (Tilton) Man
Ohio (Shelby) Clev
Pa. Scr
Wis. Mil
Plymouth Rock, Iowa, *Canton P.O.*, *Minn.* Dub
Pocahontas, Ark. D R
Ill. (Greenville) Alt
Iowa S C
W. Va. (Ronceverte) Wh
W. Va. (Bluefield) Wh
Pocantico Hills, N. Y. N Y
Pocatello, Idaho B
Pohuaque, N. Mex. (Santa Cruz) S Fe
Pointe à la Hache, La. N O
Point Arena, Cal. S Fr
Point Clear, Miss. (Bay St. Louis) Nat
Pointe aux Loups, La., *Cartville P.O.* N O
Point Lookout, Md. (St. Inigo's) Bal
Point of Rocks, Md Bal
Wyo. (Rock Spring) Chey
Point Pinellas, Fla. (Tampa) St A
Point Pleasant, N. J. (Trenton) Tr
Point Ysabel, Tex. (Brownsville) Brown
Pojuaque, N. Mex. (Santa Cruz) S Fe

Poker, Cal. (Downieville) Sac
Pokegama, Minn. Dul
Poland, La. Natch
Poland, Wis., Eaton G B
Poland Springs, Me. Port
Polish Settlement, N. Dak., *Jamestown P.O.* Far
Pollard, Ala. (Mobile) Mob
Polo, Ill. (Oregon) Chic
S. Dak. (Orient) S Falls
Polonia, Wis. G B
Pomeroy, Iowa (Manson) S C
Ohio Col
Wash. Nes
Pomfret, Conn. (West Thompson) Hart
Md. (St. Thomas) Bal
Pomona, Cal. Mon
Pompey, N. Y. Sy
Pompton, N. J. (Butler) New
Ponca, Nebr. Om
Ponca City, Okla. Ind Ty
Poncha, Colo. (Salida) Den
Ponchatoula, La. N O
Pond Creek, Okla. Ind Ty
Poniatowski, Wis. L C
Pontiac, Ill. Peo
Mich. Det
Pontotoc, Miss. (Aberdeen) Nat
Poplar, Mont. (Chinook) Hel
Poplar Bluff, Mo. St L
Poplar Spring, Md. (Sykesville) Bal
Poquonock, Conn. Hart
Portage, Pa. (Wilmore) Pitt
Wis. G B
Portage Des Sioux, Mo. St L
Portage Lake, Me. (Wallagras) Port
Portageville, N. Y. Buf
Port Alleghany, Pa. (Sartwell) E
Port Allen, La. (Lobdell) N O
Port Angeles, Wash. Nes
Port Arthur, Tex. Gal
Port Austin, Mich. Det
Port-Barré, La. N O
Port Byron, N. Y. (Weedsport) Roch
Port Carbon, Pa. Ph
Port Chester, N. Y. N Y
Port Clinton, Ohio Clev
Pa. (Schuylkill Haven) Ph
Port Costa, Cal. (Benicia) S Fr
Port Deposit, Md. Wil
Port Discovery, Wash. (Port Townsend) Nes
Port Elizabeth, N. J. Tr
Porterfield, Wis. (Peshtigo) G B
Portertown, Wis. (Edgerton) Mil
Porterville, Cal. Mon
Port Ewen, N. Y. N Y
Port Gamble, Wash. (New Whatcom) Nes
Port Gibson, Miss. (Natchez) Nat
Port Henry, N. Y. Og
Port Hudson, La. (Clinton) N O
Mo. (New Haven) St L
Port Huron, Mich. Det
Port Jefferson, N. Y. (Kings Park) Br
Port Jervis, N. Y. N Y
Port Kent, N. Y. (Keeseville) Og
PORTLAND, Me. Port
Portland, Oregon Or
Portland, Ala. (Selma) Mob
Conn. Hart
Ind. Ft W
Mich. (St. John) Det
Tex. (Skidmore) Brown
Ky., Dividing Ridge (Double Beach) Cov
Portland Island, B. C. (Quamichan) V Isl

Port Lavaca, Tex. (Ines) S A
Port Leyden, N. Y. Og
Port Ludlow, Wash. (Port Townsend) Nes
Port Orange, Fla. (Titusville) St A
Port Richmond, L. I., N. Y. N Y
Portsmouth, Iowa Dav
N. H. Man
Ohio Col
R. I. Pro
Va. Rich
Port Tampa, Fla. St A
Port Townsend, Wash. Nes
Portville, N. Y. (Olean) Buf
Port Vincent, La. (French Settlement) N O
Port Washington, N. Y. (Br.) Wis. Mil
Port Wing, Wis. L C
Posen, Ill., *Blue Island P. O.* Chic
Ill. Bel
Mich. G R
Wis., *Thorpe, P. O.* L C
Poseyville, Ind. Ind
Postville, Iowa (Monona) Dub
Poteau, Ind. Ty. (Antlers) Ind Ty
Potosi, Mo. St L
Wis. Mil
Potsdam, N. Y. Alb
Pottersville, N. Y. (North Creek) N Y
Pottstown, Pa. Ph
Pottsville, Neb. Om
Pa. Ph
Pa. (Mahanoy City) Ph
Poughkeepsie, N. Y. N Y
Poultney, Vt. Bur
Powers, Mich. (Spalding) Mar
Powhatan, W. Va. (Bluefield) Wh
Poygan, Wis. G B
Pozo, Tex. (Aquilares Station) Brown
Praga, Mich., *East Jordan, P. O.* (Petoskey) G R
Praha, N. Dak. (Veseleyville) Far
Tex. S A
Prairie, Iowa (Ryan) Dub
Wash. (La Conner) Nes
Prairie Center, Nebr. (Kearney) Om
Prairie du Chien, Wis. L C
Prairie du Rocher, Ill. Bel
Prairie Farm, Wis. (Stanfold) L C
Prairie Mamon, La. (Villeplatte) N O
La. (Pointe aux Loups) N O
Prairie Soileau, La. (Lake Charles) N O
Prairie Station, Miss. (Aberdeen) Nat
Prairie Tower, La. (Fairfield) Natch
Prairie View, Ark. (Shoal Creek) L R
Pratt, Kans. (Kingman) Wich
Pratt City, Ala. Mob
Prattsburg, N. Y. (Hammondsport) Roch
Pratts Hollow, N. Y. (Hamilton) Sy
Preble, N. Y. (Tully) Sy
Wis., *Green Bay P. O.* G B
Preemption, Ill. (Keithsburg) Peo
Prentice, Wis. (Phillips) L C
Prescott, Ariz. Tuc
Ark. L R
Ind. Ind
Wis. (Big River) L C
Presidio, Tex. S A
Presque Isle, Me. Port
Preston, Iowa Dub
Ky. (Payneville) L
Minn. Win
Prevost Island, B. C. V Isl
Priceburg, Pa. Scr
Priest's River, Idaho. B
Princess Anne, Md. (Cape Charles, Va.) Wil
Primero, Colo. Den
Primgar, Iowa S C
Princeton, Ill. (Arlington) Peo
Ind. Ind
Ky. (Morganfield) L
Minn. (Elk River) St Cl
N. J. Tr
Wis. G B
Wis. (Neshkoro) G B
Princeville, Ill. Peo
Prior Creek. Ind. Ty. (Vinita) Ind T
Proctor, Ky. (Mount Sterling) Cov
Vt. Bur
Proctorknott, Minn. (Duluth) Dul
Proctorsville, Vt. (Ludlow) Bur
Promontory, Utah (Ogden City) U
Prospect, Tenn. Nash
Prospect Plains, N. J. Tr
Prosser, Wash. Nes
Protivin, Iowa Dub
Prout's Station, Ohio (Milan) Clev
Provement, Mich. G R
PROVIDENCE, R. I. Prov
Providence, Ohio (Holgate) Clev
Provincetown, Mass. Pro
Provo, Utah (Salt Lake City) U
Prussian Settlement, N. Y. (Mohawk Hill) Og
Pryor, Mont., St. Charles Mission Hel
Pueblo, Colo. Den
N. Mex. (Taos) S Fe
Puertecito, N. Mex. (Springer) S Fe
Puertecitos, Tex. (Aquilares Station) Brown
Puerto, Tex. (Aquilares Station) Brown
Puerto de Luna, N. Mex. S Fe
Pukwana, S. Dak. (White Lake) S Falls
Pulaski, Ind. Ft W
N. Dak., *Warsaw P. O.* Far
N. Y. Sy
Tenn. Nash
Wis. G B
Pulaski, Ind. Ft W
Pulaski City, Va. (Wytheville) Wh
Pullman, Wash. (Colton) Nes
Punta de Agua, N. Mex. (Manzano) St A
Punta Gorda, Fla. (Tampa) E
Punxsutawney, Pa. E
Purcell, Ind. Ty. Ind Ty
Kans. (Dentonville) Leav
Purington, Ill. Chic
Put-in-Bay, Ohio (Kelley's Island) Clev
Putnam, Conn. Hart
Puyallup, Wash. (Blanchet) Nes
Puyallup City, Wash. Nes

Quaker Hill, Pa. (Warren) E
Quaker Springs, N. Y. (Schuylerville) Alb
Quaker Street, N. Y. (Cobleskill) Alb
Quakertown, Pa. (Lansdale) Ph
Quamichan, B. C. V Isl
Quanah, Tex. Dal
Quapaw Reserve, Ind. Ty. Ind T
Quarryville, N. Y. N Y
Quatsinogh, B. C. V Isl
Queens, N. Y. Br
Queenstown, Md. Wil
Quemado, Tex. (Eagle Pass) S A
Querida, Colo. (West Cliff) Den
Quigley, Iowa Dub
Mont. (Phillipsburg) Hel
Quincy, Fla. (Tallahassee) St A
Ill. Alt
Mass. Bo
Quinnesec, Mich. (Iron Mountain) Mar
Quirk's Station, Ky. (Rome) L

Quito, Ark. (Dardanelle) L R
Quogue, N. Y. (Riverhead) Br

Raab, *Ohio*, Six Mile Woods Clev
Raceland, La. N O
Racine, Wis. Mil
Raddlesville, Ill. (Murphysboro) Bel
Radersburg, Mont. (Helena) Hel
Radford, Va. (Wytheville) Wh
Radom, Ill. Bel
Raeville, Nebr., *Petersburg P. O.* Om
Rafael, Tex. (Aquilares Station) Brown
Rahway, N. J. New
Rainy Lake, Minn. Dul
Raleigh, Miss. (Paulding) Nat
N. C. N C
Ralston, Okla. Ty. Ind Ty
Pa. Scr
Ramona, S. Dak. (Madison) S Falls
Ramsey, Ill. (Vandalia) Alt
Ranches of the Gila, N. Mex. Tuc
Ranchester, Wyo. (Sheridan) Chey
Rancho de los Novillos, Tex. (Encinal) Brown
Ranchos, N. Mex. (Taos) S Fe
Rand Hill, N. Y. (Morrisonville) Og
Randolph, Kans. (Strawberry) Con
Mass. Bo
Mo. St J
Nebr. Om
N. Y. Buf
Ohio, *St Joseph P.O.* Clev
Vt. (Windsor) Bur
Random Lake, Wis. Mil
Randsburg, Cal. (Needles) Mon
Rankin, Ill. (Loda) Peo
Pa. Pitt
Ransom, Ill. Peo
Rantoul, Ill. Peo
Rapid City, S. Dak. Lead
Rapid River, Mich. Mar
Rapids City, Ill. (Rock Island) Peo
Rapp, Wis., Summit (Sparta) L C
Rapperswyle, Wash. (Ferndale) Nes
Raquette Lake, N. Y. (Old Forge) Og
Raritan, Ill. (Monmouth) Peo
N. J. Tr
Rasselas, Pa. E
Rath, W. Va. (Martinsburg) Rich
Rathdrum, Idaho (Coeur d'Alène City) B
Raton, N. Mex. S Fe
Ravenna, Cal. (Los Angeles) Mon
Nebr. (St. Paul) Om
Ohio Clev
Rawlins, Wyo. Chey
Rayado, N. Mex. (Springer) S Fe
Raymilton, Pa. (Mercer) E
Raymond, Ill. Alt
Minn. St P
Miss. (Natchez) Nat
N. H. Man
Okla. (Korn) Ind Ty
S. Dak. (Frankfort) S Falls
Raymond City, W. Va. (Charleston) Wh
Raymondville, Mo. (White Church) St L
Rayne, La. N O
Rayne, La., St. Leo N O
Rayny Mountains, Okla. Ty. (Anadarko) Ind Ty
Rayo, Tex. (Aquilares Station) Brown
Raywick, Ky. L
Readfield, Me. (Farmington) Port
Reading, Kans. (Emporia) Leav
Mass. (Wakefield) Bo
Ohio Cin
Pa. Ph

Readsboro, Vt. Bur
Realitos, Tex. (Aquilares Station) Brown
Rector, N. Y. (Copenhagen) Og
Red Ash Mines, Ky. (Jellico) Cov
Red Bank, N. J. Tr
Red Bluff, Cal. Sac
Red Bud, Ill. Bel
Red Church, La. (Kennerville) N O
Red Cliff, Colo. (Breckenridge) Den
Red Cloud, Nebr. Lin
Red Creek, N. Y. (Cato) Roch
Reddick, Ill. Chic
Redding, Cal. (Red Bluff) Sac
Redding Ridge, Conn. (Bethel) Hart
Redfield, S. Dak. S Falls
Redfield Square, N. Y. Sy
Redford, Mich., *Greenfield P.O.* Det
N. Y. Og
Red Fork, Ind. Ty. (Muskogee) Ind Ty
Redington, Me. (Farmington) Port
Red Key, Ind. (Portland) Ft W
Redlands, Cal. Mon
Red Lake, S. Dak. (White Lake) S Falls
Red Lake Falls, Minn. Dul
Red Lake Reservation, Minn. Dul
Red Lick, Miss. (Natchez) Nat
Red Lodge, Mont. (Billings) Hel
Red Mills, Ky. (Harcourt) L
Red Mountain, Colo. Den
Red Oak, Iowa Dav
Redondo, Cal. Mon
Tex. (Aquilares Station) Brown
Red River Landing, La. (New Texas Landing) N O
Red Rock, Okla. (Perry) Ind Ty
Red Rock Spring, Okla. (El Reno) Ind Ty
Red Wing, Minn. St P
Redwood, N. Y. Og
Redwood City, Cal. S Fr
Redwood Falls, Minn. St P
Reed, Ohio, *Frank P.O.* Clev
Reed City, Mich. (Big Rapids) G R
Reedsburg, Wis. L C
Reed's Station, Ky. (Stanley) L
Reedsville, Wis. G B
Reese, Mich. Det
Reeseville, Wis. Mil
Refugio, Tex. Brown
Reidsville, N. C. N C
Reilly's Banks, Pa. (Downingtown) Ph
Reilly Settlement, Iowa, *Lawler P.O.* Dub
Reinhard, Ill., Leonore Peo
Remington, Ind. Ft W
Remsen, Iowa S C
Remus, Mich. G R
Renault, Ill. Bel
Renfrow, Okla. Ty. Ind Ty
Reno, Iowa (Massena) Dav
Minn. (Feeburg) Win
Nev. Sac
Pa. (Oil City) E
Renovo, Pa. Al
Rensselaer, Ind. Ft W
N. Y. Alb
Rensselaer Falls, N. Y. (Canton) Og
Renville, Minn. St P
Republic, Mich. Mar
Ohio (St. Stephen) Clev
Reserve, Township, Pa. Pitt
Reserve, Wis., Courtes Oreilles (Ashland) L C
Reugh, N. Dak. (Larimore) Far
Revere, Mass. Bo
Revillo, S. Dak. (Watertown) S Falls
Rexburg, Idaho B

Rexville, N. Y. Roch
Reynolds, Ind. Ft W
N. Dak. Far
Reynold's Mills, N. Y. (Malone) Og
Reynold's Ranch, Tex. (San Diego) Brown
Reynoldsville, Pa. E
Rhea Co., Tenn. Nash
Rhine, Ohio Cin
Rhinebeck, N. Y. N Y
Rhinecliff, N. Y. N Y
Rhineland, Tex. Dal
Rhinelander, Wis. G B
Rhodes, Iowa (State Centre) Dub
Rib Lake, Wis. L C
Riboras, Tex. (Aquilares Station) Brown
Rice, Ill., Todd's Mill Bel
Riceford, Minn. (Caledonia) Win
Rice Lake, Minn. St P
Wis. L C
Rices, Minn. St C
Riceville, Iowa Dub
Richardton, N. Dak. Far
Richfield, Mich. (Lapeer) Det
Minn. St P
Wis. Mil
Richfield Springs, N. Y. Alb
Richford, Vt. Bur
Richfountain, Mo. St L
Rich Hill, Mo. K C
Richland, Minn. (Faribault) St P
Richland Centre, Wis. L C
S. C. Char
RICHMOND, Va. Rich
Richmond, Ill. (McHenry) Chic
Ind. Ind
Iowa Dub
Ky. (Winchester) Cov
Me. (Gardiner) Port
Miss. (Aberdeen) Nat
Mo. (Norborne) St J
Tex. Gal
Vt. Bur
Richmondville, N. Y. (Cobleskill) Alb
Richton, Ill. Chic
Rich Valley, Minn., Invergrove St P
Richville, N. Y. (Gouverneur) Og
Richwood, Ohio (Bellefontaine) Cin
Wis. (Watertown) Mil
Richwoods, Mo. St L
Rickardsville, Iowa Dub
Rico, Colo. Den
Ridgefield, Conn. Hart
Ridgefield Park, N. J. (Hackensack) New
Ridgeley, Nebr. Om
Ridgely, Md. (St. Gertrude's Convent) Wil
Ridgeville, Ind. (Portland) Ft W
N. Y. (Oneida) Sy
Ridgeway, Minn. (Houston) Win
Wis. Mil
Ridgewood, N. J. New
Ridgway, Ill. Bel
Pa. E
Riegelsville, N. J. Tr
Rifle, Colo. (Glenwood Springs) Den
Rimini, Mont. (Helena) Hel
Rincon, Ariz. Tuc
N. Mex. (Colorado) Tuc
N. Mex. (Clayton) S Fe
Tex. (Skidmore) Brown
Rinconeños, Colo. (Trinidad) Den
Ringwood, N. J. (Butler) New
Rio, Wis. Mil
Rio Chiquito, N. Mex. (Taos) S Fe
Rio Colorado, N. Mex. S Fe
Rio del Medio, N. Mex. (Santa Fe) S Fe
Rio de los Pinos, N. Mex. (Park View) S Fe
Rio Grande City, Tex. Brown
Rio Tesuque, N. Mex. (Santa Fe) S Fe
Rio Vista, Cal. S Fr
Ripley, Ohio Cin
Ripon, Wis. Mil
Rising Sun, Md. (Deposit) Wil
Wis. L C
Ritchardson Ranch, Tex. (Encinal) Brown
Rito, N. Mex. S Fe
Rito de las Gallinas, Colo. (Walsenburg) Den
Rito del Oso, Colo. (Walsenburg) Chic
Rito Quemado, N. Mex. (Cañada Alamosa) S Fe
Ritzville, Wash. Nes
Riverdale, Ill. (Chicago) Chic
River Falls, Wis. L C
Riverhead, N. Y. Br
River Rouge, Mich. (Ecorse) Det
Riverside, Cal. Mon
Colo. (Salida) Den
Ill. Chic
Iowa Dav
N. J. Tr
R. I. (Providence) Pro
Riverton, Ala. Mob
Ill. Alt
Mich. (Ludington) G R
N. J. (Beverly) Tr
Rives Junction, Mich. (Jackson) Det
Rivière aux Vases, Mo. St L
Roachton, Ohio (Perrysburg) Clev
Roane Co., Tenn. Wash
Roanoke, Ill. (Minonk) Peo
Roanoke, Ind. (Nix Settlement) Ft W
Va. Rich
Roaring Creek, Wis. L C
Robbins Wis. G B
Robbinstown, Me. (Calais) Port
Roberts, Ill. (Gibson City) Peo
Robinson, Colo. (Breckenridge) Den
Ill. (Marshall) Alt
Robinsonville, Wis. (Martinsville) G B
Rochdale, Mass. Spr
Rochelle, Ill. Chic
ROCHESTER, N. Y. Roch
Rochester, Ind. (Monterey) Ft W
Minn. Win
N. H. Man
Ohio (Wellington) Clev
Pa. Pitts
Rockaway, N. J. New
N. Y. Br
Rock City Falls, N. Y. (Galway) Alb
Rock Creek, Mo. St L
Wyo. (Laramie) Chey
Rockdale, Mass. Spr
Tex. (Hearne) Gal
Rockefeller, Ill., Fremont Centre Chic
Rock Falls, Mich. (Port Austin) Nes
Rockfield, Ky. (Russellville) Wil
Rockford, Ill. Chic
Wash. (Rockfort) Nes
Rock Hall, Md. (Chestertown) Wil
Rock Island, Ill. Peo
Rock Lake, Pa. (Pleasant Mount) Scr
Rockland, Mass. Bo
Me. Port
Mich. (Ontonagon) Mar
N. Y. N Y
Rockland Lake, N. Y. N Y
Rocklawn, Conn. (New London) Hart
Rockledge, Fla. (Titusville) St A
Rocklin, Cal. (Auburn) Sac

Rockport, Ind. Ind
Mass. Bo
Ohio. *Cleveland P. O.* Clev
Pa. (Beaver Meadow) Ph
Tex. (Skidmore) Brown
Rock Rapids, Iowa S C
Rock Run, Ala. Mob
Rock Spring, Wyo. Chey
Rockvale, Colo. Den
Rock Valley, Iowa S C
Rockville, Conn. Hart
Ind. (Clinton) Ind
Ind, Ind
Md. Bal
Rockville Centre, N. Y. Br
Rockwell, Iowa S C
Rockwood, Ala. Mob
Mich. (Monroe) Det
Rocky Bar, Idaho (Hailey) B
Rocky Comfort, Ark. (Mona) L R
Rocky Ford, Colo. (La Junta) Den
Rocky Hill. Conn. (Cromwell) Hart
Rocky Mount, N. C. (Goldsboro) N C
Rocky Ridge, Ohio (Big Ditch) Clev
Rocky Run, Minn. (Winsted) St P
Rodemer's Tunnel, W. Va. (Rowlesburg) Wh
Rodman, N. Y. (Copenhagen) Og
Miss. (Natchez) Nat
Rogers, Minn. St P
Rogers. Okla. (Korn) Ind Ty
Roger's City, Mich. (Posen) G R
Rogersville, Ky. (Winchester) Cov
Rohnerville, Cal. (Ferndale) Sac
Rolfe, Iowa S C
Rolla, Mo. St L
N. Dak. (St. John) Far
Rolling Prairie, Ind. (Terre Couppée) Ft W
Rollingstone, Minn. Win
Roma, Tex. Brown
Rome, Ga. Sav
Ind. (St. Mark's) Ind
Ky. L
N. Y. Sy
Pa. (Titusville) E
Rome City, Ind. (Avilla) Ft W
Romeroville, N. Mex. (Las Vegas) S Fe
Romulus, N. Y. (Ovid) Roch
Ronceverte, W. Va. Wh
Rondout, N. Y. N Y
Rongis, Wyo. (Rawlins) Chey
Ronkonkoma, N. Y. (Sayville) Br
Roodhouse, Ill. Alt
Root Creek, Wis. (Beloit Road) Mil
Rootstown, Ohio Randolph) Clev
Ros, N. Mex. (Park View) S Fe
Rosalia, Wash. (Spokane) Nes
Rosaryville, Md. (Marlboro) Bal
Roscoe, Minn. St Cl
Roscommon, Mich. (West Branch) G R
Rosebud Agency, S. Dak. Lead
Roseburg, Oregon Or
Roseby's Rock, W. Va. (Moundsville) Wh
Rosecrans, Ill. Chic
Rose Creek, Minn. (Adams) Win
Rosedale, Ind. (Clinton) Ind
Ind. (Rockville) Ind
Kans. Leav
Rose Hill, Ky. L
Roseland, Nebr. Lin
Roselle, Iowa S C
N. J. (Cranford) New
Rosemond, Iowa (Lacona) Dav
Rosemount, Minn. St P
Rosenberg, Tex. Gal
Rosendale, N. Y. N Y
Roseton, N. Y. (Milton) N Y
Roseville, Cal. Sac
Mich. Det
Rosiclare, Ill., *Eichhorn P. O.* Bel
Rosière, N. Y. Og
Wis. G B
Rosita, Tex. Brown
Tex. Brown
Roslyn, N. Y. Br
Wash. (Ellensburgh) Nes
Ross, Wash. (Enumclaw) Nes
Rossie, N. Y. On
Rossiter, Pa. Pitt
Rossville, Kans. (St. Mary's) Leav
Okla. (Shawnee) Ind Ty
Roswell, S. Dak. (Woonsocket) S Falls
Rotten Bayou, Miss. (Jordan River) Nat
Rough and Ready, Cal. (Grass Valley) Sac
Roulette, Pa., (Coudersport) E
Round Pond, N. Y. (Alderbrook) Og
Rouse, Colo. (Walsenburg) Den
Rouse's Point, N. Y. Og
Rouseville, Pa. E
Rousseau. S. Dak, (Pierre) S Falls
Rowlesburg, W. Va. Wh
Rowlet, Texas Dal
Rowletts, Ky. (Russellville) L
Rowley. Iowa (Walker) Dub
Roxbury, Conn. (New Milford) Hart
N. Y. (Stamford) Alb
Wis. Mil
Royal Centre, Ind. (Pulaski) Ft W
Royal Oak, Mich. Det
Royal Oak, Mich. (Detroit) Det
Royalton, Minn. (Elmdale) St Cl
Royer's Ford, Pa. (Phoenixville) Ph
Royville, La., *Youngsville P.O.* N O
Rozellville, Wis. L C
Rubicon, Wis. Mil
Ruby, Ind. Ty. (Vinita) Ind Ty
Ruby Hill. Nev. (Eureka) U
Rudd, Iowa (Charles City) Dub
Rudolf, Wis. L C
Rugby, N. Dak. Far
Ruidoso, N. Mex. (Lincoln) S Fe
Rulo, Nebr. Lin
Ruma, Ill. Bel
Rumford, R. I. (Providence) Prov
Rumford Falls, Me. Port
Running Water, S. Dak, Tyndall) S Falls
Rumsey, Mont. (Philipsburg) Hel
Rupert Island, B. C. (Quamichan) V Isl
Ruprecht's Mill, Mich. (Vulcan) Mar
Rush, Ky. (Ashland) Cov
N. Y. (Honeoye Falls) Roch
Rush City, Minn. St P
Rushford, Minn. Win
Rush Lake, Mich. (Dowagiac) Det
Rush Springs, Ind. Ty. (Chickasha) Ind Ty
Rushville, Ill. (Lewistown) Peo
Ind. Ind
N. Y. (Stanley) Roch
Rusias, Tex. (Aquilares Station) Brown
Russel Creek, Ind. Ty. (Quapaw) Ind Ty
Russell, Iowa (Chariton) Dav
Kans. (Wilson) Con
Russellville, Ark. (Morrilton) L R
Ky. L
Mo. (Elston) St L
Russia, Minn, (Crookston) Dul
Ohio Cin
Ruth, Mich. Det
Rutherford, Tenn. Nash
Ruthven, Iowa S C

Rutland, Ill. Peo
Mass. (Jeffersonville) Spr
N. Y. (Copenhagen) Roch
Vt. Bur
Rutledge, Minn. (Pine City) Dul
Rutten, N. Dak. (Devil's Lake) Far
Ryan, Iowa Dub
Rye, N. Y. N Y

Saanitch, B.C V Isl
Sabaria, Ind., *Siberia P.O.* Ind
Sabbatis, Me. (Lisbon) Port
Sabina, Ohio (Lebanon) Cin
Sabinal, N. Mex. (La Joya) S Fe
Tex. (D'Hanis) S A
Sabine, La. (Lake Charles) N O
Sabula, Iowa Dub
Sac City, Iowa (Early) S C
Sackett's Harbor, N. Y. Roch
SACRAMENTO, Cal. Sac
Sacred Heart Mission, Minn. Dul
Okla. Ind Ty
Saegerstown, Pa. (Meadville) E
Safe Harbor, Pa. (Marietta) Har
Sag Bridge, Ill. Chic
Sageville, N. Y. (Olmsteadville) Og
Sag Harbor, N. Y. Br
Saginaw, Mich. G R
Mich. (Ishpeming) Mar
Sagola, Wis., Freedom G B
Saguache, Colo. (Del Norte) Den
St. Adabert's, N. Dak. Far
St. Agatha, Me. Port
St. Albans, Vt. Bur
St. Ambrose's Parish, Fla., *Armstrong P. O.* St A
St. Andrew's, Nebr. (Shelby) Lin
St. Andrew's Bay, Fla. (Pensacola) Mob
St. Ann, Minn. St Cl
St. Anna, Wis. Mil
St. Anne, Ill. Chic
St. Ann's Ind. Ind
Miss. (Canton) Nat
Wis. (Chippewa Falls) L C
St. Ann's Chapel, La. N O
St. Ansgar, Iowa (Osage) Dub
St. Anthony, Idaho (Pocatello) B
Ind. Ft W
Ind. Ind
Iowa. Dub
Minn. St Cl
Ohio, *Padua P.O.* Cin
St. Augusta, Minn. St Cl
ST. AUGUSTINE, Fla. St A
St. Augustine, Ill. Peo
Pa. Al
Tex. (Las Galinas) S A
St. Augustine's Villa, Conn. Hart
St. Benedict, Iowa, S C
La. (Amite City) N O
Minn. St P
Kans. Leav
St. Bernard, La. N O
Nebr. Om
Ohio Cin
Ohio, *Burkettsville P. O.* Cin
St. Boniface, Minn. (Waconia) St P
N. Dak. (Wahpeton) Far
Pa. Al
St. Bridget's, Ind. (Oxford) Ft W
Kans. Leav
St. Brigitte, La. (Thibodeaux) N O
St. Catherine, Kans. (Victoria) Con
St. Cecilia, Iowa, *Elma P. O.* Dub

St. Charles, Ill. Chic
Mich. G R
Minn. Win
La. (Thibodeaux) N O
Mo. St L
Nebr. (West Point) Om
St. Charles Mission, Mont., *Pryor P.O.* Hel
St. Clair, Mich. Det
Pa. Ph
Tex. (St. Hedwig) S A
St. Claire, Minn. (Mankato) Win
St. Clara, W. Va. S Falls
St. Clemens, N. Dak. (Glen Ullin) Far
St. Clement, Mo. St L
St. Claude, La. (False River) N O
ST. CLOUD, Minn. St Cl
St. Cloud, Fla. (Tampa) St A
Wis. (Mt. Calvary) Mil
St. Croix, Ind. Ind
St. Denis, Ind., *Zenas P.O.* Ind
St. Donatus, Iowa Dub
St. Edward, Nebr. (Albion) Om
St. Elizabeth, Mo. K C
St. Elmo, Ala. (Mobile) Mob
Colo. (Salida) Den
Ill. (Altamont) Alt
St. Eutrope, Me. (St. Agatha) Port
St. Fidelis, Wis. (St. Wendel) Mil
St. Florian, Ala. Mob
St. Francis, Kans. (Herndon) Con
Ohio, *Cranberry Prairie P.O.* Cin
Wis. Mil
St. Francis of Assisium, La. (New Texas Landing) N O
St. Francis' Plantation, Me. Port
St. Francisville, Ill. Bel
La. N O
St. Francis Xavier's, Ky. (Uniontown) L
St. Francis Xavier's Mission, Mont., *St. Xavier P. O.* Hel
St. Gabriel, La. N O
St. Genevieve, Nebr. (Harvard) Lin
N. D. (Tarsus) Far
Mo. St L
St. George, Ill. Chic
La. (Bâton Rouge) N O
La. (Chenal) N O
Md. (St. Inigo's) Bal
Wis. Mil
St. George's Island, Md. (St. Inigo's) Bal
St. Georg's Island, Fla. (St. Leo) St A
St. Gertrude's Convent, Md. Wil
St. Gregory, Ky. (Nazareth) L
St. Gregory's Mission, Okla. Ty. (Sacred Heart) Ind Ty
St. Hedwig, Tex. S A
St. Helena, Cal. S Fr
Nebr. Om
Oregon (Sublimity) Or
St. Henry, Ind. Ind
Minn. St P
Ohio Cin
St. Hilaire, Minn. (Red Lake Falls) Dul
St. Ignace, Mich. G R
St. Ignatius Mission, Mont., *St. Ignatius P. O.* Hel
St. Inigo's Manor, Md. Bal
St. Isidore, Mich. G R
La. (Bâton Rouge) N O
St. Ivo, Ky. (Fenwick) L
St. Jacobs, Ill. Alt
St. James, Ind. Ind
La. N O
Minn. St C

St. James, Minn. Win
Mo. (Rolla) St L
St. James, Mich., Beaver Island G R
St. Joachim's, Ky. (Hodgensville) L
St. Joe, Tex. Dal
St. John, Ariz. Tuc
Ind. Ft W
Ind. (Columbus) Ind
Ind. (St. Mark's) Ind
Ind. Ind
La. (Thibodeaux) N O
Md. (Leonardtown) Bal
Mich. Det
Minn., Sibley Co. (Assumption) St P
Minn., Le Sueur Co. (Jordan) St P
N. Dak. Far
Ohio, *Anthony P. O.* (Little Hocking) Col
Tex. S A
Wash. (Seattle) *Vanconver P.O.* Nes
Wis. G B
St. John, Ky., St. John the Baptist L
St. Johnsbury, Vt. Bur
St. Johnsville, N. Y. Alb
St. John the Baptist, Ky., *St. John P.O.* L
La., *Edgar P. O.* N O
St. John the Evangelist, Fla. (Palatka) St A
Ky., (Leitchfield) L
St. Joseph, Mo. S J
St. Joseph, Fla. S A
Ind. Ind
Ind., *Bramble P. O.* Ind
Ind., *St. Joseph's Hill P. O.* Ind
Ind., *St. Leon's P. O.* Ind
Iowa S C
Iowa, *Bennettsville P. O.* Dub
Kans. Con
Kans., *Frankfort P. O.* Leav
Kans. Wich
Ky. L
La. (New River) N O
La., *Paulina P.O.* N O
La. (Vidalia) N O
Md. (Leonardtown) Bal
Me. (Van Buren) Port
Mich. Det
Minn. S Cl
Minn. (Jordan) St P
Minn., *Perham P. O.* St Cl
N. C. N C
N. Dak. (Wahpeton) Far
Ohio Col
Ohio, *Victoria P. O.* Cin
Pa. (Carrolltown) Al
Pa. Scr
Tenn. (Loretto) Nash
W. Va. Wh
W. Va. (Rowlesburg) Wh
St. Joseph, Ohio, Randolph Clev
St. Joseph's, Ind. (St. Mark's) Ind
N. Y. N Y
Wis. L C
St. Kern's, Iowa (Plymouth Rock) Dub
St. Kilian, Minn. Win
Wis. Mil
St. Labre's Mission, Mont., *Ashland P.O.* Hel
St. Lawrence, Ky. L
Mass. (Brookline) Bo
Minn. (St. Joseph) St Cl
Pa. (St. Boniface) Pitt
Wis. Mil

St. Leo, Fla. St A
Ill. Bel
La., *Rayne P. O.* N O
Minn. St P
St. Libory, Ill. Bel
Nebr. Om
St. Louis, Mo. St L
St. Louis, Cal. (Downieville) Sac
Mich. (Hemlock) G R
Oregon, *Gervais P. O.* Or
St. Lucas, Iowa Dub
St. Magdalen's, Ind. Ind
St. Marie, Ill., *Beaverville P. O.* Peo
Ste. Marie, Ill. Alt
St. Mark, Fla. (Tallahassee) St A
Ind., *Tell City P. O.* Ind
Kans. Wich
St. Martin, Ind., *Whitfield P. O.* Ind
Minn. St Cl
Ohio Cin
St. Martin,, Wis., Franklin Mil
St. Martinsville, La. N O
St. Mary, Ala. (Cullman) Mob
Colo. (Walsenburg) Den
Ga. (Brunswick) Sav
Ind., *Loogootee P. O.* Ind
Iowa Dav
Iowa S C
Kans. Leav
La. (St. Michael) N O
Mo. St L
Nebr. Lin
Ohio Cin
Pa. E
Tenn. (Loretto) Nash
St. Mary, Ind., St. Mary of the Woods Ind
St. Mary, Ky., St. Charles L
S. Mary Help, N. C., *Belmont P. O.* N C
St. Mary of the Rocks, Ind., *Haymond P.O.* Ind
St. Mary of the Woods, Ind., *St. Mary's P. O.* Ind
St. Mary's, Wis. L C
St. Mary's in Calchan District, Alaska A
St. Mary's Corners, Ohio, *Caraghar P.O.* Clev
St. Mary's Home, Ind, *New Corydon P.O.* Ft W
St. Mary's of the Pine, Wis. (Baraboo) L C
St. Marys Settlement Tex. (Halletsville) S A
St. Mathias, Minn. (Brainerd) Dul
Wis. (St. Lawrence) Mil
St. Maurice's, Ind. Ind
St. Meinrad, Ind. Ind
St. Michael, Ind. (New Middleton) Ind
Ind., *Washington P. O.* N O
La., *Convent P. O.* Bal
Md. (St. Inigo's) St P
Minn. Far
N. Dak. (Fort Totten) Nash
Tenn. (Clarksville) Mil
Wis. Wh
W. Va. (Randolph) Mob
St. Michael's, Ala. Nes
Wash. (Spokane) Dul
St. Michael's Mission, Minn. A
St. Michael's Post, Alaska Mil
St. Nazianz, Wis. Ind
St. Nicholas', Ind., *Spades P. O.* Bal
Md. (St. Inigo's) St Cl
Minn. Ph
Pa. (Shenandoah) Lead
St. Onge, S. Dak. Cin
St. Paris, Ohio (Bellefontaine)

St. Patrick, Ind., *Corning P. O.* Ind
Kans. (Salina) Con
Minn. St Cl
Mo. St L
Ohio (McCarthyville) Cin
Ohio Col
St. Patrick, Minn., Cedar Lake S P
St. Patrick's Settlement, Ohio, *Bascom P. O.* Clev
N. Y. (Corning) Roch
Wis. (St. Philips) L C
ST. PAUL, Minn. St P
Ind. (Prescott) Ind
Iowa Dav
Kans. Wich
Ky. (Grayson Springs) L
Mo. St L
Nebr. Om
Oregon Or
Tex., *Wylie P. O.* Dal
St. Paul's Mission, Mont., *St. Paul's P.O.* Hel
St. Peter, Ind. Ind
Ind. (New Middleton) Ind
Kan. Con
Ky. (Lexington) Cov
La., *Bonnet Carre P. O.* N O
Minn. St P
Mo. St L
Ohio Cin
St. Petersburg, Fla. (Tampa) St A
St. Peter's Mission, Mont., *St. Peter's P.O.* Hel
St. Philippe, La., *Oubre P. O.* N O
St. Philip's, Ind., *Mt. Vernon P. O.* Ind
St. Philip's, Wis., *Soldiers Grove P. O.* L C
St. Philomena s, Iowa (Dubuque) Dub
St. Raphael, La. (Bayou Goula) N O
St. Regis Falls, N. Y. Og
St. Roch's Chapel, La. N O
St. Rose, Ill. Bel
St. Rosa, Ohio Cin
St. Rose's, Ky., *Springfield P. O.* L
St. Sebastian, Ill., *Bellmont P. O.* Bel
Ohio, *Carthagena P. O.* Cln
St. Simons, Mont. Hel
St. Stephen, Md., *Bradshaw P. O.* Bal
Minn. St Cl
Lawrence P. O., Nebr. Lin
Ohio Clev
Tex. (San Patricio) Brown
Wyo. Chey
St. Theresa, Iowa (*La Motte P. O.*) Dub
Kans. (Olmitz) Wich
St. Thomas, Fla. St A
Ind. Ind
Ky., *Bardstown P. O.* L
Ky. (St. Lawrence) L
Minn. St P
Mo. St L
N. Dak. (Bathgate) Far
St. Thomas Manor, Md., *Bel Alton P.O.* Bal
St. Turibius Mission, Cal., *Kelseyville P.O.* S Fr
St. Vincent, Ark. (Morrilton) L R
Cal. S Fr
Ky. L
Pa., *Beatty P. O.* Pitt
St. Vincent's P.O., Ind. Ft W
St. Wendel, Ind. Ind
Pa., *Carbon Centre P. O.* (Herman) Pitt
Wis. Mil
St. Wendelin, Ohio, *St. Henry P. O.* Cin
St. William, S. Dak. (Huron) S Falls

St. Xavier, Mont. (St. Francis Xavier Mission) Hel
Salado, N. Mex. (Puerto de Luna) S Fe
Salamanca, N. Y. Buf
Salem, Ill. (Flora) Bel
Ind. (Shoals) Ind
Mass. Bo
Mo. (Rolla) St L
N. C. (Greensboro) N C
N. J. Tr
N. Y. Alb
Ohio Clev
Oregon Or
S. Dak. S Falls
Salida, Colo. Den
Salina, Kans. Con
Pa. (Franklin) E
Salinas, Cal. Mon
Saline, Ill., *Grant Fork P. O.* Alt
Saline ville, Ohio Clev
Salisbury, Mass. (Amesbury) Bo
Mo. St L
N. C. (Greensboro) N C
N. Y. Alb
Va. (Cape Charles) Wil
Salix, Iowa S C
Salmon City, Idaho, (Pocatello) B
Salmon Falls, N. H. Man
Salomon Island, Md. (Dodon) Bal
Salt Creek, Okla. (Hominy Creek) Ind Ty
Salt Spring Island, B. C. (Quamichan) V Isl
Saltillo, Miss. (Aberdeen) Nat
SALT LAKE CITY, Utah U
Saltsburg, Pa. (St. Vincent) Pitt
Saluda, S. C. Char
Salubria. Idaho (Idaho City) B
Samuels, Ky. L
San Acacio, Colo. (Costilla) S Fe
N. Mex. (La Joya) S Fe
San Albino. N. Mex. (Cañada Alamosa) S Fe
San Andreas, Cal. Sac
San Angelo, Tex. S A
SAN ANTONIO, Tex. S A
San Antonio, Cal. (Gonzalez) S A
Colo. (Conejos) Den
Fla. St A
N. Mex. (Albuquerque) S Fr
N. Mex. (San Marcial) S Fr
San Antonio de Santa Ana., Cal. (Anaheim) Mon
San Bernardino, Cal. Mon
San Bernardo, Cal. (San Miguel) Mon
Sanborn, Iowa S C
N. Dak. (Valley City) Far
Wis. L C
Sanbornville, N. H. (Gonic) Man
San Buenaventura, Cal. Mon
San Carlos, Tex. (Aquilares Station) Brown
Sand Bank, N. Y. (Pulaski) Sy
Sand-Coulee, Mont. (Great Falls) Hel
Sand Creek, Nebr., *Colon P. O.* Lin
Sanderson, Fla. (Jacksonville) St A
Sandersville. Ga. Sav
Sandford, Mich. (Midland) G R
Sand Fork, W. Va. Wh
Sandia, N. Mex. (Bernalillo) S Fe
San Diego, Cal. Mon
Tex. Brown
Sand Lake, Mich. (Big Rapids) G R
Sandoval, Ill. Bel
Sand Point, Fla. (Titusville) St A
Idaho. B
Sandstone, Minn. (Pine City) Dul
Sandusky, Ill. (Grand Chain) Bel
Ohio Clev

Sandwich, Mass. Prov
Sandy, Oregon (Portland) Or
Utah (Salt Lake City) U
Sandy Hill, N. Y. Alb
Sandy Hook, N. J. (Seabright) Tr
Sandy Lake, Minn. (St. Louis River) Dul
Sandy Run, Pa. (Drifton) Scr
San Elizario, Tex. (El Paso) Dal
San Felipe, N. Mex. (Beña Blanca) S Fe
San Fernando, Cal. Los Angeles) Mon
Sanford, Fla. (Orlando) St A
Me. Port
Sanfordtown, Ky. Cov
SAN FRANCISCO, Cal. S Fr
San Francisco, Colo. (Costilla) S Fe
N. Mex. (Albuquerque) S Fe
N. Mex. (Cañada Alamosa) S Fe
San Francisco de la Espada, Tex. *Hellemans P. O.* S A
San Gabriel, Cal. Mon
San Geronimo, N. Mex. S Fe
Tex. (Encinal) Brown
Sanger, Cal. Mon
Sangerville, Me. (Dexter) Port
San Ignacio, N. Mex. (Albuquerque) S Fe
Tex. Dal
Sanilac, Mich. (Croswell) Det
San Ildefonso, N. Mex. (Santa Cruz) S Fe
San Isidro, N. Mex. (Jemez) S Fe
San Jacinto, Cal. (Riverside) Mon
San Jose, Ariz. (Solomonville) Tuc
Cal. S Fr
N. Mex. (Cañada Alamosa) S Fe
N. Mex. (San Miguel) S Fe
Tex. (San Francisco de la Espada) S A
San Jose de Los Ranches, Tex Dal
San José Mission, Cal. S Fr
San José Pueblo, Cal. S Fr
San Jose Valley, Cal. (San Miguel) Mon
San Juan, N. Mex. (La Joya) S Fe
N. Mex. (Silver City) Tuc
Tex. (San Francisco de la Espada) S A
San Juan Bautista, Cal. Mon
San Juan Capistrano, Cal. (San Luis Ray Mission) Mon
San Juan de los Caballeros, N. Mex., *Chamita P. O.* S Fe
San Juan Island, Wash. (Pt. Angeles) Nes
San Leandro, Cal. S Fr
San Lorenzo, Cal. S Fr
N. Mex. (Silver City) Tuc
N. Mex. (Chaperito) S Fe
Tex. Dal
San Luis, Colo. (Costilla) S Fe
San Luis Obispo, Cal. Mon
San Luis Rey Mission, Cal. Mon
San Marcial, N. Mex. S Fe
San Marcos, Tex. S A
San Mateo, Cal. S Fr
N. Mex. S Fe
San Miguel, Ariz. Tuc
Cal. Mon
Colo. Den
Colo. (Trinidad) Den
N. Mex. S Fe
San Pablo, Cal. S Fr
N. Mex. (San Geronimo) S Fe
Tex. (Aquilares Station) Brown
San Pascual, Cal. (San Diego) Mon
San Patricio, La. Natch
N. Mex. (Lincoln) S Fe
Tex. Brown
San Pedro, Cal. Mon
N. Mex. (San Marcial) S Fe
N. Mex. S Fe
San Pierre, Ind. (Reynolds) Ft W
San Rafael, Cal. S Fr
Colo. (Conejos) Den
N. Mex. S Fe
Tex. (Brownsville) Brown
San Ramon, Cal. (San Leandro) S Fr
San Saba, Tex. (Ft. Mason) S Fe
Santa Ana, Cal. (Anaheim) Mon
N. Mex. (Jemez) S Fe
Tex. (Abilene) Dal
Santa Barbara, Cal. Mon
N. Mex. (Peñasco) S Fe
Santa Catalina Island, Cal. Mon
Santa Clara, Cal. S Fr
N. Y. (St. Regis Falls) Og
N. Mex. (Santa Cruz) S Fe
Santa Cruz, Cal. Mon
N. Mex., S Fe
SANTA FE, N. Mex. S Fe
Santa Gertrudes, Tex. (San Diego) Brown
Santa Inez, Cal. Mon
Santa Isabel, Cal. S Fr
Cal. (San Diego) Mon
Tex. (Minera) Brown
Santa Lucia, Tex. (Fort Davis) S A
Santa Maria, Cal. (Santa Inez) Mon
Tex. (Brownsville) Brown
Santa Monica, Cal. Mon
Santana, Tex. (Aquilares Station) Brown
Santa Nino, Tex. (Aquilares Station) Brown
Santa Paula, Cal. (San Buenaventura) Mon
Santa Rita, N. Mex. (Belen) S Fe
Santa Rosa, Cal. S Fr
N. Mex. (Puerto de Luna) S Fe
Santa Rosalia, Tex. (Brownsville) Brown
Santa Teresa, N. Mex. (Colorado) Tuc
Santo Domingo, N. Mex. (Peña Blanca) S Fe
San Xavier del Bac, Ariz. (Tucson) Tuc
Sapello, N. Mex. S Fe
Sapinero, Colo. (Lake City) Den
Sapulpa, Ind. Ty. (Muskogee) Ind Ty
Saragoza, Tex. (Fort Davis) S A
Saranac, Mich. (Ionia) Det
Saranac Inn, N. Y. (Saranac Lake) Og
Saranac Lake, N. Y. Og
Saratoga, Cal. (Santa Clara) S Fr
N. Y. Alb
Saratoga Springs, N. Y. Alb
Wyo. (Rawlins) Chey
Sarcoxie Prairie, Mo., *Fairbanks P.O.* K C
Sardine Point, La. (Bruly Landing) N O
Sardinia, N. Y. (Boston) Buf
Sardis, Miss. (Water Valley) Nat
Sartwell, Pa. E
Sauces, Colo. (Conejos) Den
Saucillo, Tex. (Minera) Brown
Saugatuck, Mich. (Dorr) Det
Saugerties, N. Y. N Y
Saugus, Mass. Bo
Sauk, Wash. (La Conner) Nes
Sauk City, Wis. L C
Sauk Centre, Minn. St Cl
Saukville, Wis. Mil
Saulsburg, Pa. Pitt
Sault-Ste.Marie, Mich. Mar
Saunders Canal, La. N O
Sausalito, Cal. S Fr
Savanna, Ill. Chic
SAVANNAH, Ga. Sav
Mo. (Conception) St J
N. Y. (Clyde) Roch
Sawkill, N. Y. (Kingston) N Y

Sawtooth, Idaho (Hailey) B
Sawyer, Minn. (St. Louis River) Dul
Sawyer's Bar, Cal. (Yreka) Sac
Sawyer's Mills, Mass. (Boylston) Spr
Sax and Fox Agency, Okla. Ty. Ind Ty
Saxon, Wis. (Hurley) L C
Saxonville, Mass. Bo
Saxton, Mo. (St. Joseph) St S
Saybrook, Conn. (Chester) Hart
Sayre, Pa. Scr
Sayreville, N. J. Tr
Sayville, N. Y. Br
Scales Mound, Ill. (Elizabeth) Chic
Scammon, Kans. Wich
Schaghticoke, N. Y. Alb
Schaller, Iowa (Early) S C
Schell City, Mo. (Montrose) K C
Schenectady, N. Y. Alb
Schenevus, N. Y. (Cobleskill) Alb
Schererville, Ind. Ind
Schiller, Wis., Humboldt G B
Schleisingerville, Wis. Mil
Schnellville, Ind. Ind
Schneider, Neb. Om
Schodac N. Y. (Castleton) Alb
Schoengen, Kans. Con
Schoharie, N. Y. (Cobleskill) Og
Schoolhill. Wis. (St. Nazianz) Mil
Schroon Lake, N. Y. (Crown Point) Og
Schubert, Neb. (Dawson) Lin
Schulenburg, Tex. S A
Schützen-Park, N.Y. (Long Island City) Br
Schuyler, Nebr. Om
Schuyler Falls, N. Y. (Peru) Og
Schuylerville, N. Y. Alb
Schuylkill Haven, Pa. Ph
Schwartzwald, Wis. (St. Wendel) Mil
Scio, N. Y. (Belmont) Ind
Sciota, N. Y. (Cooperville) Og
Scipio, Ind. (Hayden) Ind
Kans. Leav
N. Y. Roch
Scituate, Mass. (Cohasset) Bo
Scofield Mine, N. J. (Mount Hope) New
Scotia, Cal. Sac
Nebr. (O'Connor) Om
N. Dak. (Tarsus) Far
Scott Co., Tenn. Nash
Miss. Nat
Scottdale, Pa. Pitt
Scottland, S. Dak. (Tyndall) S Falls
Scottsboro, Ala. Mob
Scott's Point, Mich. (Naubinway) Mar
Scott Station, W. Va. (Charleston) Wh
Scottsville, N. Y. Roch
SCRANTON, Pa. Scr
Scranton, Kans. (Osage City) Leav
Miss. Nat
Scranton City, Iowa S C
Scrubgrass, Pa. (Emlenton) E
Seabeck, Wash. (Puyallup) Nes
Seabright, N. J. Tr
Sea Cliff, N. Y. Br
Seaforth, Minn. St P
Sea Isle City, N. J. Tr
Sealy, Tex. (Industry) Gal
Searsboro, Iowa (Brooklyn) Dav
Searsport, Me. (Belfast) Port
Seatonville, Ill. Peo
Seattle, Wash. Nes
Sebastopol, Cal. S Fr
Sebewaing, Mich. Det
Sebree, Ky. (Earlington) L
Secaucus, N. J. (West Hoboken) New
Secretary Creek, Md. Wil
Section 49, Mich. (Spalding) Mar
Sedalia, Mo. K C
N. Dak. (Mandan) Far
Sedgwick, Colo. (Wray) Den
Sedro, Wash. (La Conner) Nes
Seger, Okla. (Korn) Ind Ty
Seguin, Tex. S A
Segundo, Colo. Den
Segur, Mo. (Fourchee) St L
Seligman, Nev. (Eureka) U
Sellersville, Pa. (Lansdale) Ph
Sellwood, Oregon (Portland) Or
Selma, Ala. Mob
Cal. (Hanford) Mon
Tex. (New Braunfels) S A
Selz, N. Dak. Far
Semiahmoo, Wash. (New Whatcom) Nes
Seneca, Ill. Peo
Kans. Leav
Mo. (Neosho) K C
S. Dak. (Orient) S Falls
Wis. L C
Seneca Falls, N. Y. Roch
Sequachie, Tenn. Nash
Sequichan, B. C. (Victoria) V Isl
Serrado, Okla. Ty. Ind Ty
Sester, Wash. (Puyallup) Nes
Setauket, N. Y. (Kings Park) Br
Seul Choix, Mich. (Naubinway) Mar
Sevastopol, Wis., *Institute P.O.* G B
Seventy-six, Iowa (Nichols) Dav
Severance, Kans. Leav
Seward, Ill. (Pecatonica) Chic
Kans. (Kingman) Wich
Nebr. Lin
Okla. (Edmond) Ind Ty
Sewell, N. J. (Woodbury) Tr
Sewickley, Pa. Pitt
Sexton, Iowa, St. Benedict Dub
Seymour, Conn. Hart
Ind. Ind
Iowa (Centreville) Dav
Wis. G B
Wis. Mil
Shackleford, Mo. K C
Shade Valley, Pa. (Huntingdon) Pitt
Shady Grove, Iowa (Walker) Dub
Shadyside, N. J., *Cliffside P. O.* New
Shakopee. Minn. St P
Shamburg, Pa. (Titusville) E
Shamokin, Pa. Hbg
Shannon, Ill. Chic
Sharon, Conn. Hart
Ga. Sav
Sharon, Mass. (Stoughton) Bo
Pa. E
Wis. (Custer) G B
Wis. (Elkhorn) Mil
Sharon Hill, Pa. Ph
Sharon Springs, N. Y. (Canajoharie) Alb
Sharpsburg, Ky. (Mt. Sterling) Cov
Ohio, *Violet P. O.* Cin
Pa. Pitt
Tex. Brown
Sharpsville, Pa. E
Sharptown, N. J. (Swedesboro) Tr
Shasta, Cal. (Red Bluff) Sac
Shawano, Wis. G B
Shawmut, Pa. (Kersey) E
Shawnee, Kans. Leav
Ohio Col
Okla. Ty. Ind Ty
Shawneetown, Ill. Bel
Shawnigan, B. C. (Quamichan) V Isl
Sheboygan, Wis. Mil

Sheboygan Falls, Wis. Mil
Sheffield, Ala. Mob
Ill. Peo
Iowa (Rockwell) Dub
Mass. (Great Barrington) Spr
Ohio, *Crandall P. O.* Clev
Pa. (North Clarendon) E
Shelburn, Vt. (Vergennes) Bur
Shelburne Falls, Mass. Spr
Shelby, N. C. (Charlotte) N C
Nebr. Lin
Ohio Clev
Shelby Settlement, Ohio, *Vernon Junction P. O.* Clev
Shelbyville, Ill. Alt
Ind. Ind
Ky. L
Sheldon, Iowa S C
Ind. Ft W
N. Dak. (Lisbon) Far
N. Y. Buf
Sheller, Ill. Bel
Shell Lake, Wis. L C
Shell Rock, Iowa (Waverly) Dub
Shelter Island, N. Y. (Greenport) Br
Shelton, Nebr. (Kearney) Om
Wash. (Lacey) Nes
Wash. (Enumclaw) Nes
Shenandoah, Iowa Dav
Pa. Ph
Pa. (Mahanoy City) Ph
Sheppton, Pa. (McAdoo) Ph
Pa. (Shenandoah) Ph
Sherbourne, Ky. (Mayslick) Cov
Sherburne, Minn. (Jackson) Win
N. Y. Sy
Sheridan, Me. Port
Minn. (Redwood Falls) St P
Mich. (Gagetown) Det
Mont. (Dillon) Hel
Okla. (Hennessy) Ind Ty
Wyo. Chey
Sherman, Me. (Benedicta) Port
Tex. Dal
Wyo. (Cheyenne) Chey
Sherman, Iowa (New Haven) Dub
Sherman Co., Mich. G R
Shermerville, Ill. Chic
Sherrill's Mound, Iowa Dub
Sherrodsville, Ohio (Mingo Junction) Col
Sherwood, Wis. G B
Sherry, Wis. (Auburndale) L C
Shevreport, La. Natch
Shieldsville, Minn. St P
Shiloh, Ohio (Shelby) Clev
Shiner, Tex. (Moulton) S A
Shiocton, Wis. (Seymour) G B
Shipman, Ill. Alt
Ship Road, Pa. (Downingtown) Ph
Shoal Creek, Ark. L R
Shoals, Ind. Ind
Shocks Mills, Oregon (Montavilla) Or
Shokan, N. Y. N Y
Shorb, Cal. Mon
Shoreham, Vt. (Orwell) Bur
Short Hills, N. J. New
Shortsville, N. Y. (Clifton Springs) Roch
Shoshone Indian Agency, Utah (Ogden City) U
Shoshane, Idaho (Hailey) B
Shreveport, La. Natch
Shrewsbury, Mass. (Northboro) Spr
Mo. St L
N. J. Tr
Shrub Oak, N. Y. N Y
Shubuta, Miss. (Paulding) Nat
Shullsburg, Wis. Mil
Shumway, Ill. (Effingham) Alt
Shuqualak, Miss. (Columbus) Nat
Siberia, Ind., Sabaria Ind
Sibley, Iowa S C
Mo. K C
Sicklesville, Mich. (Merrill) G R
Sidnaw, Mich. (Michigamme) Mar
Sidney, Mont. (Miles City) Hel
Nebr. Om
Ohio Cin
Sidney Plains, N. Y. (Oneonta) Alb
Sienega, N. Mex. (Santa Fe) S Fe
Sienegua, N. Mex. (Manzano) S Fe
Sieneguilla, N. Mex. (Santa Fe) S Fe
Sierra Blanca, Colo. (Del Norte) Den
Sigel, Ill. Alt
Wis., *Centralia P. O.* (Junction City) L C
Sigel, Ill., Green Creek Alt
Sigourney, Iowa Dav
Sikeston, Mo. (Charleston) St L
Silla, N. Mex. (Jemez) S Fe
Siletz Indian Reservation, Oregon Or
Silo, Ind. Ty. (Lehigh) Ind Ty
Silver Bow, Mont. (Butte City) Hel
Silver City, Idaho (Hailey) B
Nev. (Gold Hill) Sac
N. Mex. Ind Ty
Utah (Eureka) U
Silver Cliff, Colo. (West Cliff) Den
Silver Creek, Mich. (Dogawiac) Det
N. Y. (Angola) Buf
Silver Creek, Pa., New Philadelphia Ph
Silver Lake, Kans. (St. Mary's) Leav
Minn. St P
Pa. Scr
Silver Lake Mo. St L
Silver Plume, Colo. (Georgetown) Den
Silver Reef, Nev. U
Silver Run, W. Va. (Cairo) Wh
Silver Springs, N. Y. (Perry) Buf
Silverton, Colo. Den
Tex. Dal
Simpson, Minn. Win
Sims, N. Dak. (Mandan) Far
Sinclairville, N. Y. (Dunkirk) Buf
Siney, Mich. (Newberry) Mar
Singac, N. J. (Paterson) New
Sing Sing, N. Y. N Y
Sinking Valley, Pa. (Tyrone) Pitt
Sinsinawa, Wis. Mil
Sinton, Tex. (San Patricio) Brown
SIOUX CITY, Iowa S C
SIOUX FALLS, S. Dak. S Falls
Sioux Rapids, Iowa S C
Sisseton, S. Dak. S Falls
Sisson, Cal. (Yreka) Sac
Sister Bay, Wis. (Baileys Harbor) G B
Sistersville, W. Va. (Moundsville) Wh
Sitka, Alaska, (Douglas City) A
Six-Mile Canyon, Nev. (Virginia City) Sac
Six-Mile Woods, Ohio, *Raab P. O.* Clev
Skaguay, Alaska A
Skalkaho, Mont. (Missoula) Hel
Skaneateles, N. Y. Sy
Skaneateles Falls, N. Y. (Skaneateles) Sy
Skidaway, Island, Ga. (Savannah) Sav
Skiddy, Kans. (Junction City) Con
Skidmore, Tex. Brown
Skowhegan, Me. Port
Slater, Mo. K C
Slatersville, R. I. Prov
Slatington, Pa. (Lehighton) Ph

Slayton, Minn. (Avoca) Win
Slickpoo P. O., Idaho B
Slidell, La. (New Orleans) N O
Sligo Furnace, Pa. (New Bethlehem) E
Sleepy Eye, Minn. St P
Slovactown, Ark. (Stuttgart) L R
Slovan, Wis. G B
Smartsville, Cal. Sac
Smartville, Nebr. Lin
Smelter, Tex. (El Paso) Dal
Smethport, Pa. E
Smith Co., Miss. Nat
Smithfield, Ky. (Pewee Valley) L
N. C. N C
Smithland, Iowa (Kingsley) Dub
Smith River, Oregon (Roseburg) Or
Smith's Basin, N. Y. (Sandy Hill) Alb
Smith's Cove, Wash. (Ballard) Nes
Smith's Ferry, Pa. (Rochester) Pitt
Smithton, Ill. Bel
Pa. (Dawson) Pitt
Smithtown, N. Y. (Kings Park) Br
Smithville Flats, N. Y. (Oxford) Sy
Smithville, Mo. St J
Smoke Bend, La. N O
Smoky, Idaho (Hailey) B
Smyrna, Del. Wil
Snag Creek, Ky. (Augusta) Cov
Snake Hill, N. J. (West Hoboken) New
Snohomish City, Wash Nes
Snoqualmie River Settlements, Wash. (Snohomish City) Nes
Snow Hill, N. J. Tr
Md. (Cape Charles, Va.) Wil
Snow Shoe, Pa. Al
Snyder, Nebr. (Monterey) Om
Sobieski, Ill., (West Hammond) Chic
Wis. G B
Socorro, N. Mex. S Fe
Tex. (El Paso) Dal
Soda Springs, Idaho (Montpelier) B
Sodaville, Oregon (Albany) Or
Sodus, N. Y. (Lyons) Roch
Soldier, Kans. (Coal Creek) Leav
Soldiers' Grove, Wis., St. Philip's L C
Soldiers Home, Cal. (Santa Monica) Mon
Ind. (Gas City) Ft W
Iowa (Marshalltown) Dub
Wis. (Milwaukee) Mil
Soledad, Cal. (Gonzalez) Mon
Sollis Ranch, N. Mex. (Silver City) Tuc
Solomon City, Kans. Con
Solomonville, Ariz. Tuc
Solon, Iowa Dav
Me. (Skowhegan) Port
N. Y. (Truxton) Sy
Ohio (Warren) Clev
Solon Springs, Wis. L C
Somenos, B. C. (Quamichan) V Isl
Somerset, Mass. Pro
Minn. (Owatonna) Win
N. Y., *Barker's P. O.* Buf
Ohio Col
Pa. Pitt
Wis. L C
Somersworth, N. H. Man
Somerville, Conn. (Hazardville) Hart
Mass. Bo
N. J. Tr
Ohio (Oxford) Cin
Sommerset, Ky. L
Sommerville, Cal. (Antioch) S Fr
Somonauk, Ill. Chic
Sonoma, Cal. S Fr
Sonora, Cal. Sac
Ohio (Zanesville) Col
Sooke, B. C. (Victoria) V Isl
Sopris, Colo. (Trinidad) Den
South Amboy, N. J. Alb
Southampton, N. Y. Br
South Argyle, N. Y. (Fort Edward) Alb
South Auburn, Nebr., Auburn Lin
South Bend, Ind. Ft W
Wash. Nes
South Berwick, Me. Port
South Bethlehem N. Y. (Coeymans) Alb
Pa. Ph
South Boardman, Mich. (Traverse City) Mar
South Bombay, N.Y. (Brushton) Og
Southboro, Mass. Spr
Sonth Boulder, Colo. (Boulder) Den
South Brewer, Me. Port
Southbridge, Mass. Spr
Southbury, Conn. (Watertown) Hart
South Charleston, Ohio Cin
South Cornelius, Oregon (Centreville) Or
South Coventry, Conn. Hart
South Creek, Nebr. (Ponca) Om
South Dunellon, Fla. (St. Leo) St A
Southerland, Iowa (Sibley) Dub
Southern Pines. N. C. (Raleigh) N C
South Fork, Colo. (Del Norte) Den
Ill. (Auburn) Alt
Ohio (Crooksville) Col
Mont. (St. Peter's Mission) Hel
South Glastonbury, Conn. Hart
South Hadley Falls, Mass. Spr
South Haven, Mich. (Paw-Paw) Det
South Hill, N. Y. (Cobleskill) Alb
Southington, Conn. Hart
South Lee, Mass. Spr
South Lyons, Mich. (Brighton) Det
South Manchester, Conn. Hart
South McAllister, Ind. Ty. (Krebs) Ind Ty
South Meriden, Conn. Hart
South Milwaukee, Wis. Mil
South Mount Pleasant, Pa. (Pleasant Mount) Scr
Southold, N. Y. Br
South Orange, N. J. New
South Paris, Me. (Lewiston) Port
South Park, Wash. (Seattle) Nes
South Pittsburg, Tenn. (Chattanooga) Nash
South Plainfield, N. J. (Metuchen) Tr
South Prairie, Minn. (Waseca Township) Win
Wash. (Puyallup) Nes
South Range, Wis. Superior City) L C
South Ryegate, Vt. (Lyndonville) Bur
South San Francisco, Cal. S Fr
South St. Louis, Mo. (Nazareth)
South Shore, S. Dak. S Falls
South Sioux City, Nebr. (Jackson) Om
South Thompson, Ohio (Jefferson) Clev
South Vallejo, Cal. S Fr
South Valley, N. Y. (Randolph) Buf
Southville, Conn. (New Milford) Hart
South Victory, Vt. (St. Johnsbury) Bur
South Wayne, Wis. Mil
South Weverly, Pa. Scr
South Weymouth, Mass. (Weymouth) Bo
Sova, Mich. G R
Spades, Ind., St. Nicholas Ind
Spalding, Mich. Mar
Nebr. Om
Spangler, Pa. Al
Spanish Lake, La. Natch
Mo. (St. Louis) St L
Spanish Tower, La. (Fairfield) Natch

Sparkill, N. Y. N Y
Sparrow's Point, Md. Bal
Sparta, Ga. Sav
Ill. Bel
Minn, Dul
Oregon (La Grande) Or
Wis. L C
Spartanburgh, S. C. (Greenville) Char
Spartansburg, Pa. (Corry) E
Speaker, Mich. (Croswell) Det
Spencer, Iowa S C
Mass. Spr
Nebr. Om
N. C. N C
N. Y. (Horseheads) Roch
Spencerport, N. Y. Roch
Spencer's Grove, Iowa (Walker) Dub
Spencerville, Ohio (Van Wert) Clev
Spielerville, Ark. L R
Spillville, Iowa Dub
Spink, S. Dak., Garryowen S Falls
Spirit Lake, Ia. (Estherville) S C
Spiritwood, N. Dak. (Jamestown) Far
Split Block Minn. Dul
Split Rock, N. Y. Sy
Spokane, Wash. Nes
Spotted Horse, Mont. (Lewiston) Hel
Sprague, Wash. Nes
Spraker's Basin, N. Y. (Canajoharie) Alb
Spredwell, Va. (Wytheville) Wh
Springbrook, N. Dak. (Devil's Lake) Far
Spring Brook, Iowa Dub
N. Y. Buf
Wis. (Ashland) L C
Spring Cottage, Miss. (Paulding) Nat
Spring Cove. N. Y. (St. Regis Falls) Og
Spring Creek, La. (Lecompte) Natch
Tex. (Plantersville) Gal
Springdale, Ark. L R
Colo. (Boulder) Del
Kans. (Easton) Leav
Pa. (Tarentum) Pitt
W. Va. (Hinton) Wh
Springer, N. Mex. S Fe
Springerville, Ariz. (St. John's) Tuc
SPRINGFIELD, Mass. Spr
Springfield, Ill. Alt
Minn. St P
Mo. K C
Ohio Cin
S. Dak. (Tyndall) S Falls
Tenn. Nash
Vt. (Ludlow) Bur
Wis. (Chippewa Falls) L C
Springfield, Ky., St. Rose's L
Spring Fork, Mo. (Lake Creek) K C
Spring Green, Wis. L C
Springgrove, Ill. Chic
Spring Hill, Ala. Mob
Ark. L R
Minn. St Cl
Spring Lake, Mich. (Grand Haven) G R
N. J. Tr
Springlick, Ky. L
Spring Mountain, Ohio (Coshocton) Col
Springvale, Me. (Sanford) Port
Wis. (Ripon) Mil
Spring Valley, Ill. Peo
Minn. Win
N. Y. N Y
Spring Valley, Va. (Wytheville) Wh
Springville, N. Y. Buf
Springwater, N. Y. (Wayland) Roch
Spring Water, Oregon (Portland) Or
Springwells, Mich., *Greenfield P.O.* Det

Spruce, Wis. G B
Spruce Creek, Iowa, (St. Donatus) Dub
Spur Jaegul, Mich. (Rapid River) Mar
Squak, Wash. (Puyallup) Nes
Spurlington, Ky. L
Staatsburg, N. Y. (Hyde Park) N Y
Stacyville, Iowa Dub
Stafford, Nebr. (O'Neil) Om
Stafford Springs, Conn. Hart
Staffordville, Conn. (Stafford Springs) Hart
Stamford. Conn. Hart
N. Y. Alb
Stanberry, Mo. St J
Stanfold, Wis., *Dobie P.O.* L C
Standing Stone, Pa. (Towanda) Ser
Standish, Mich. (Pinconning) G R
N. Y. Og
Stangelville, Wis., Franklin G B
Stanislawowo, Minn. (Stephen) Dul
Stanley, Ky. L
N. Y. Roch
Wash. (Colton) Nes
Wis. (Boyd) L C
Stanton, Mich. (Remus) Nat
Nebr. Om
Wis. L C
Stanton, Tex., Marienfeld S A
Stanwood, Wash. (Tulalip) Nes
Staples, Minn. St Cl
Stark, Wis. (Glenmore) G B
Stark's Settlement, Iowa (Fairfax) Dub
Starke, Fla. (Gainesville) St A
Starkenburg, Mo. St L
Starkville, Colo. (Trinidad) Den
Starkwater, N. H. Nash
Star Lake, Wis. (Minocqua) L C
Starlight, Ind. Ind
Starr, S. Dak. S Falls
Starucca, Pa. (Susquehanna) Ser
State Centre, Iowa Dub
State Hospital, Wyo. Chey
State Insane Asylum, Wyo. Chey
State Penitentiary. Colo. Den
Tenn. Nash
Wyo. Chey
State Prison, Cal. S Fr
Me. Port
State Road, Pa. (Towanda) Ser
Statesville, N. C. (Greensboro) N C
Staunton, Ill, Alt
Va. Rich
Steam Mills, N. Y. (Averill Park) Alb
Steelton, Pa. Hbg
Steger, Ill. Chic
Steilacoom, Wash. (Lacey) Nes
Steinauer, Nebr. Lin
Stephan, S. Dak. S Falls
Stephen, Minn. Dul
Stephenson, Mich. Mar
Stephensville, Wis. (Greenville) G B
Stephentown, N. Y. (New Lebanon) Alb
Stephenville, Tex. (Abilene) Dal
Stepney, Conn. (Newtown) Hart
Stepstone, Ky. (Twelve Mile) Cov
Sterling, Colo. Den
Ill. Chic
Kans. Wich
Ohio (Doylestown) Clev
Pa. (Driftwood) E
Sterlingville, N. Y. (Evans Mills) Og
Stetsonville, Wis. (Dorchester) L C
Steubenville, Ohio Col
Stevens Creek, Nebr. (Lincoln) Lin
Stevens Point, Wis. G B
***Stevens Point, Wis.*, Mill Creek** L C

Stevenson, Ala. (Huntsville) Mob
Stevensville, Mont., St. Mary's Mission (Missoula) Hel
Stewardsville Ohio (Bellaire) Col
Stewart, Minn. St P
Stewart's, Ohio (Athens) Col
Stewartstown, N. H. (N. Strafford) Man
Stewartsville, Mo. (Easton) St J
Stewartville, Minn. (Simpson) Win
Stiles, Wis. G B
Stillville, N. Y. (Whitesboro) Sy
Stillwater, Minn. S P
N. Y. (Mechanicville) Alb
Okla. Ty. Ind Ty
Stinesville, Ind. (Bloomington) Ind
Stirling, N. J. (Chatham) New
Stithton, Ky. L
Stockbridge, Mass. Spr
Wis. G B
Stockbridge Reservation, Wis. G B
Stockdale, Tex. (Floresville) S A
Stockport, N. Y. (Deposit) Sy
N. Y. (Castleton) Alb
Ohio (McConnellsville) Col
Stockton, Cal. S Fr
Ill. Chic
Kans (Cawker City). Con
Utah (Salt Lake City) U
Stokesville, N. Dak. (Grafton) Far
Stoneboro, Pa. (Mercer) E
Stone City, Iowa Dub
Stonefort, Ill. (Vienna) Bel
Stoneham, Mass. Bo
Stonelick, Ohio, *Perintown P. O.* Cin
Stone Quarry, Tex. (Marienfeld) S A
Stonerstown, Pa. (Newcastle) Spr
Stoneville, Mass. (Worcester) Spr
Stonewall, Colo. (Trinidad) Den
La.
Miss.
Stoney Brook, Minn. (St. Louis River) Dul
Stonington, Conn. (Mystic) Hart
Ill. (Taylorville) Alt
Stony Creek, Conn. (Guilford) Hart
Stony Hill, N. J. *Berkely Heights P. O.* Tr
Storm Lake, Iowa S C
Wis. (Edgerton) Mil
Stoughton, Mass. Bo
Stout, Colo. (Fort Collins) Den
Stowell, Pa., Mahoopeny Ser
Straights, Pa. (Johnsonburgh) E
Strasburg, Ill. Chic
N. Dak. Far
Ohio (Harrisburg) Clev
Stratford, Conn. (Milford) Hart
Wis. (Rozelleville) L C
Stratton, Me. Port
Nebr. (McCook) Lin
Strawberry Point, Iowa. Dub
Strawn, Ill. (Fairbury) Peo
Tex. (Wheaterford) Dal
Streator, Ill. Peo
Strickland, Wis. L C
String Prairie, Iowa (Farmington) Dav
Tex. S A
Stringtown, Ill. (Olney) Bel
Strong City, Kan. Wich
Strongstown, Pa. (Carrolltown) Pitt
Stroud, Okla. (Shawnee) Ind Ty
Stroudsburg, Pa. Scr
Struthers, Ohio (Haselton) Clev
Stryker, Ohio (Archbold) Clev
Strykersville, N. Y. Buf
Stuart, Iowa Dav
Neb. Om

Studer Settlement, Kans. (Herndon) Con
Sturgeon, Mo. (Columbia) St L
Sturgeon Bay, Wis. G B
Sturgeon Lake, Minn. Dul
Sturgeon River, Mich. (Rapid River) Mar
Sturgis, Mich. (Bronson) Det
S. Dak. Lead
Stuttgart, Ark. L R
Stuyvesant Falls, N. Y. (Castleton) Alb
Stuyvesant Landing, N. Y. (Castleton) Alb
Suarez Settlement, Fla. (Warrington) Mob
Sublette, Colo. (Conejos) Den
Ill. Chic
Sublimity, Oregon Or
Suffern, N. Y. N Y
Suffield, Conn. (Windsor Locks) Hart
Sugar Creek, Ill. (Auburn) Alt
Pa., *Chicora P. O.* Pitt
Sugar Grove, Ohio, (Bremen) Col
Sugar Island, Mich. (Sault Ste. Marie) Mar
Sugar Notch, Pa. Scr
Sugar Ridge, Pa. (Overton) Scr
Suisun, Cal. S Fr
Sullivan, Ill. (Mattoon) Alt
Mo. St L
Ind. Ind
Wis. Mil
Sullivan's Settlement, Nebr. (Lincoln) Lin
Sulphur, Ky. (Pewee Valley) L
Sulphur Springs, Ky., (Whitesville) L
Miss. (Canton) Nat
Tex. (Paris) Dal
Sultana, Cal. (Visalia) Mon
Sumas City, Wash. (Ferndale) Nes
Summerfield, Kans. (St. Bridget) Leav
Summersville, W. Va. (Montgomery) Wh
Miss. (Tucker) Nat
Summerville, S. C. Char
Wis. (Fussville) Mil
Summerton, Mich. (Merril) G R
Summit, Ind. Ft W
Miss. (McComb City) Nat
N. J. New
N. Y. (Deposit) Sy
Pa. Al
Wis., *Rapp P. O.* (Sparta) L C
Summit Hill, Pa. Ph
Summit Lake, Wis. (Antigo) G B
Summit Station, Wis. (Mt. Calvary) Mil
Summitville, Ohio Clev
Sumner, Iowa Dub
Wash. (Puyallup) Nes
Sumpter, Ore. Ore.
Sumter, S. C. Char
Sunbury, Ill. (Dwight) Peo
Pa. (Milton) Hbg
Suncook, N. H. Man
Sundance, Wyo. (New Castle) Chey
Sunnyside, Ark. L R
Iowa (Walker) Dub
Sun Prairie, Wis. Mil
Sun River, Mont. (St. Peter's Mission) Hel
Sunset, Colo. Den
Sunshine, Colo. (Boulder) Den
Superior, Nebr. (Red Cloud) Leav
Superior City, Wis. L C
Susquehanna, Pa. Scr
Sutherland, Iowa S C
Sutter Creek, Cal. Sac
Sutter's Station, Pa. (Alpsville) Pitt
Sutton, Nebr. Lin
Sutton's Bay, Mich. (Provement) G R
Swanton, Ohio (St. Mary's Corners) Clev
Vt. Bur
Swanzey, N. H. (Marlboro) Man

Swanzy, Mich. (Negaunee) Mar
Swedesboro, N. J. Tr
Sweetbriar, N. Dak. (Mandan) Far
Sweet Home, Oregon (Albany) Or
Mich. S A
Sweet Springs, W. Va, (Ronceverte) Wh
Sweet Water, N. Dak. (Devils Lake) Far
Tex. (Abilene) Dal
Swiss City, Ind. (Sullivan) Ind
Swormville, N. Y. Buf
Swinonish, Wash. (La Conner) Nes
Ill. (De Kalb) Chic
Sycamore, Ill. Chic
Sykeston, N. Dak. (Carrington) Far
Sykesville, Md. Bal
Sylvan, Wis. (St. Phillips) L C
Sylvania, Ohio, *Toledo P.O.* Clev
Sylvan Lake, N. Y. N Y
Syosset, N. Y. Br
SYRACUSE, N. Y. Sy
Syracuse, Nebr. (Nebraska City) Lin
Ohio (Pomeroy) Col

Taberg, N. Y. Sy
Table Bluff, Cal. (Ferndale) Sac
Table Rock, Nebr. (Steinauer) Lin
Tabor, Minn. (Stephen) Dul
Nebr. Om
S. Dak. S Falls
Tacoma, Wash. Nes
Taftville, Conn. Hart
Tahlequah, Ind. Ty. (Muskogee) Ind Ty
Talapoosa, Ga. Sav
Talbot, Mich. Mar
Talbot, W. Va., Randolph Co. Wh
Talbot Mines, Wash. (Puyallup) Nes
Talcville, N. Y. (Gouverneur) Og
Talihina, Ind. Ty. (Antlers) Ind Ty
Talladega, Ala. Mob
Tallahassee, Fla. St A
Talmage, Nebr. (Paul) Lin
Tama City, Iowa Dub
Tamaqua, Pa. Ph
Tampa, Fla. St A
Kans. Con
Tampico, Ill. Chic
Taneytown, Md. Bal
Tangent, Oregon (Albany) Or
Tangipahoa, La. (Amite City) N O
Tannery, Pa. (Beaver Meadow) Ph
Taos, Mo. St L
N. Mex. S Fe
Tappen, N. Dak. (Bismarck) Far
Tara, Nebr. (New Castle) Om
Tarboro, N. C. (Goldsboro) N C
Tarentum, Pa. Pitt
Tariffville, Conn. Hart
Tarkio, Mo. St J
Tarnov, Nebr. Om
Tarpon Springs, Fla. (Tampa) St A
Tarrytown, N. Y. N Y
Tarsus, N. Dak. Far
Tascosa, Tex. Dal
Taunton, Mass. Pro
Minn. St P
Taxon, Tenn. Nash
Taylor, Nebr. (Greeley Centre) Om
Nev. (Eureka) U
Pa. Scr
Tex. Gal
Taylor's Creek, Ohio Cin
Taylors Falls, Minn. (Rush City) St P
Taylorstown, Ohio (St. Joseph's) Col
Taylorsville, Ky. L
Taylorville, Ill. Alt

Tecolote, N. Mex. (San Geronimo) S Fe
Tecoma, Utah (Ogden City) U
Tecumseh, Nebr. Lin
Tecumseh, Okla. (Sacred Heart Mission) Ind Ty
Tehachapi, Cal. (Needles) Mon
Tehama, Cal. (Red Bluff) Sac
Tejon, Cal. (Bakersfield) Mon
N. Mex. (Santa Fe) S Fe
Tekamah, Nebr. (Blair) Om
Tekoa, Wash. Nes
Tell City, Ind. Ink
Tell City, Ind., St. Mark Ind
Teli, Okla. (Hominy Creek) Ind Ty
Telluride, Colo. Den
Temescal, Cal. S Fr
Temperanceville, Ohio Col
Temple, Tex. Gal
Templehill, Iowa Dub
Templeton, Iowa S C
Wis. Mil
Tempe, Ariz. Tuc
Tenafly, N. J. (Englewood) New
Tenallytown, D. C. Bal
Tennessee, Ill. Peo
Tequeskiti, N. Mex S Fe
Terra Alta, W. Va. (Rowlesburg) Wh
Terraville, S. Dak. Lead
Terrebonne, Minn. Dul
Terrebonne Bayou, La., *Montegut P.O.* N O
Terre Coupée, Ind., *New Carlisle P.O.* Ft W
Terre Haute, Ind. Ind
Terrell, Tex. (Leyden's Ridge) Dal
Terico, Colo. Den
Terry, Mont. (Miles City) Hel
S. Dak. Lead
Terryville, Conn. (Thomaston) Hart
Tesuque, N. Mex. (Santa Fe) Sc F
Teutopolis, Ill. Alt
Tewksbury, Mass. Bo
Texana, Tex. (Victoria) S A
Texarkana, Ark. L R
Tex. Dal
Texas, Md. Bal
Texline, Tex. Dal
Thayer, Iowa (Afton) Dav
Kans. (Cherryvale) Wich
Mo. (White Church) St L
The Bend, Ohio, Delaware Bend Clev
The Dalles, Oregon Or
The Factory, Md. (St. Inigo's) Bal
The Forks, Me. (Jackman) Port
The Pocket, Mo. (Plattsburgh) St J
Theresa, N. Y. (Evans Mills) Og
Wis. Mil
Theriot P. O., La. N O
Thermopolis, Wyo. (Lander) Chey
Thibodeaux, La. N O
Thief River Falls, Minn. (Red Lake) Dul
Minn. (Red Lake Reservation) Dul
Thiry Daems, Wis. (Dykesville) G B
Thomas, W. Va. Wh
Thomasborough, Ill. (Champaign) Peo
Thomaston, Conn. Hart
Me. (Rockland) Port
Thomasville, Ala. Mob
Ga. (Macon) Sav
Ind. Ty. (Antlers) Ind Ty
N. C. (Greensboro) N C
Thompson, Iowa (Forest City) Dub
N. Dak. (Reynolds) Far
Ohio, *Frank P. O.* Cley
Thompson's Falls, Mont. (St. Ignatius) Hel
Thompson's Run, Pa., *Duquesne P.O.* Pitt

Thompsonville, Conn. Hart
Thorndyke, Mass. Spr
Thornton, N. Mex. (Peña Blanca) S Fe
Thorp, Wis. (Posen) L C
Thorson, S. Dak., Waubay S Falls
Three Bent, Minn. Dul
Three Forks, Mont. (Livingston) Hel
Three Lakes, Wis. (Antigo) G B
Three Oaks, Mich. Det
Three Rivers, Mass. Spr
Mich. (Bronson) Det
Thurber, Tex. Dal
Thurmont, Md. Bal
Tiago, Kans. (Cuba) Con
Tiburon, Cal. (San Rafael) S Fr
Ticonderoga, N. Y. Og
Tidioute, Pa. E
Tierra Amarilla, N. Mex. (Park View) S Fe
Tierra Cieca, Fla. (Tampa) St A
Tie Siding, Wyo. (Laramie) Chey
Tiffin, Ohio Clev
Tigardylile, Oregon Or
Tiger Island, La. (Natchitoches) Natch
Tigerton, Wis. G B
Tijera, N. Mex. (Jemez) S Fe
Tijeras, Colo. (Trinidad) Den
Tilden, Minn. Dul
Nebr. (Norfolk) Om
Tex. S A
Tilden, Wis., *Chippewa Falls P. O., R. F. D.* L C
Tilford, S. Dak. (Sturgis) S Falls
Tillamook City, Oregon Or
Tillman, Fla. (Titusville) St A
Tilton, N. H. Man
Timberline, Mont. (Livingston) Hel
Timoneyville, N. Y. N Y
Tinajas, Tex. (Aquilares Station) Brown
Tintah, Minn. (McCauleyville) St Cl
Tioga, Pa. (Wellsboro) Scr
Tio Mandolla, Tex. (San Diego) Brown
Tionesta, Pa. (Tidioute) E
Tippecanoe, Ohio (Troy) Cin
Tipton, Ga. Sav
Ind. Ft W
Iowa (Mechanicsville) Dav
Kans. Con
Mo. K C
Tiptonville, N. Mex. S Fe
Tiptown, Ill., *Waterloo P. O., R. R. 4* Bel
Tirsbol, N. Dak. S Falls
Tish Mills, Wis. G B
Tishomingo, Ind. Ty. (Lehigh) Ind Ty
Tiskilwa, Ill. (Sheffield) Peo
Titicut, Mass. (Middleboro) Bo
Titusville, Fla. St A
Pa. E
Tivoli, N. Y. N Y
Tivoli, Iowa, Bankston Dub
Tlaskeinogh, B. C., (Kyuquot) V Isl
Toanna, Utah (Ogden City) U
Tobyhanna, Pa. (Moscow) Scr
Todd's Mill, Ill. Bel
Togus, Me. (Hallowell) Port
Tokna, Mont. (Miles City) Hel
Tolcottville, N. Y. Og
Toledo, Iowa (Tama City) Dub
Toledo, Ohio Clev
Toledo, Ohio, Sylvania Clev
Tolono, Ill. Peo
Toltec, Colo. (Conejos) Den
Toluca, Ill. Peo
Tolute River, Nev. (Pioche) U
Tomah, Wis. L C
Tomahawk, Wis. G B

Tomales, Cal. S Fr
Tomas Rodriguez, Tex. (Rossville) S A
Tombstone, Ariz. (Benson) Tuc
Tome, N. Mex. S Fe
Tompkinsville, Ala. Mob
N. Y. N Y
Tomkin's Cove, N. Y. N Y
Tom's River, N. J. Tr
Tonapah, Nev. U
Tonawanda, N. Y. Buf
Tonet, Wis., Martinsville G B
Tonganoxie, Kans. (Horanif) Leav
Tonkawa, Okla. (Ponca City) Ind Ty
Tony, Wis. L C
Toocanon, Wash. (Colfax) Nes
Topeka, Kans. Leav
Torah, Minn. St Cl
Toro, Tex. (San Diego) Brown
Toronto, Iowa Dub
Ohio Col
Torres Ranch, N. Mex. (Lincoln) S Fe
Torrington, Conn. Hart
Tortugas, Fla. (Key West) St A
Torun, Wis. G B
Toston, Mont. (Helena) Hel
Toucalla, Oregon (Roseburg) Or
Toulminville, Ala. (Whistler) Mob
Toulon, Ill. (Galva) Peo
Tours, Tex. Gal
Toussaint, Ohio (Big Ditch) Clev
Towanda, Pa. Scr
Tower, Minn. Dul
Tower City, N. Dak. (Casselton) Far
Pa. Ph
Tower Hill, Mass. (Lawrence) Bo
Towners, N. Y. (Brewster) N Y
Townsend, Mass. (Pepperell) Bo
Towson, Md. Bal
Toyah, Tex. (Marienfeld) S A
Tracy, Cal. S Fr
Minn. St P
Tracy City, Tenn. (Chattanooga) Nash
Trade River, Wis. (Ashland) L C
Traer, Iowa (Blessing) Dub
Trainor, Ind., St. Michael Ind
Tramajs, Tex. (San Diego) Brown
Trappers Mont. (Deer Lodge) Hel
Traverse City, Mich. G R
Tremble, Tenn. Nash
Tremont, Ill. (Pekin) Peo
Pa. Ph
Trempealeau, Wis. (Ettrick) L C
TRENTON, N. J. Tr
Trenton, Ill. Bel
Mich. Det
Mo. St J
Nebr. (McCook) Lin
Ohio (Hamilton) Cin
Tenn. Nash
Trenton Falls, N. Y. (Whitesboro) Sy
Trescott, Me. (Machias) Port
Tres Hermanos, N. Mex. (Belen) S Fe
Tres Piedras, Col. (Conejos) Den
Tres Pinos, Cal. (Hollister) Mon
Tres Ritos, N. Mex. (Las Cruces) Tuc
Trevorton, Pa. Hbg
Triadelphia, W. Va. (Elm Grove) Wh
Tribes Hill, N. Y. (Fonda) Alb
Trilby, Fla. (St. Leo) St A
Trinidad, Cal. (Crescent City) Sac
Colo. Den
Trinity, La. (Vidalia) Natch
Trinity, Ohio Clev
Trinity Centre, Cal. (Weaverville) Sac
Tripisville, Tex. (Rockport) Brown

Tripp, S. D. (Armour) S Falls
Triucera, Colo. Den
Trout Creek, Mich. (Michigamme) Mar
Troutdale, Oregon (Montavilla) Or
Trout River, N. Y. Og
Troy, Ala. Mob
Ill. Alt
Ind. Ind
Kans. (Atchison) Leav
Mo. St L
N. H. (Marlboro) Man
N. Y. Alb
Ohio Cin
Pa. Scr
Troy, Ill., Black Jack (Troy) Alt
Troy Grove, Ill. Peo
Truckee, Cal. Sac
Truesdale, Mo. St L
Trujillos, Colo. (Trinidad) Den
Trumansburg, N. Y. Roch
Truman, Wis., Kendaltown Mil
Truro, Mass. (Provincetown) Pro
Truxton, N. Y. Sy
Tryonville, Pa. (Titusville) E
Tsartilp, B. C. V Isl
Tseikum, B. C. V Isl
Tubac, Ariz. (Nogales) Tuc
Tuckahoe, N. Y. N Y
Tucker, Miss. Mob
Tuckerton, N. J. (Manchester) Tr
TUCSON, Ariz. Tuc
Tulalip, Wash. Nes
Tulare, Cal. (Visalia) Mon
S. Dak. (Redfield) S Falls
Tularosa, N. Mex. (Las Cruces) Tuc
Tully, N. Y. Sy
Tulsa, Ind. Ty. (Muskogee) Ind Ty
Tunkhannock, Pa. (Nicholson) Scr
Tunnel Station, Ohio (Marietta) Clev
Tunnelton, W. Va. (Rowlesburg) Wh
Tununa, Alaska (Akularak) A
Tupelo, Miss. (Aberdeen) Mob
Tupper Lake, N. Y. Og
Turin, Mich. Mar
Turkey Creek, Nebr. (Hebron) Lin
Turlock, Cal. (Modesto) S Fr
Turner, N. Y. N Y
Turner's Falls, Mass. Spr
Turtle Creek, Pa. Pitt
Turtle Lake, Wis. L C
Turton, S. Dak. (Frankfort) S Falls
Tusas, N. Mex. (Conejos) Den
Tuscaloosa, Ala. Mob
Tuscarora, Pa. (Tamaqua) Ph
Nev. (Austin) Mob
Tuscola, Ill. (Arcola) Alt
Tuscumbia, Ala. Mob
Mo. (St. Elizabeth) K C
Tushkahomma, Ind. Ty. Ind Ty
Tuxedo, N. Y. N Y
Twelve Mile, Ky., *Gubser P. O.* Cov
Twenty-six Mile House, Cal. (Oakdale) S Fr
Twin Bridges, Mont. Hel
Twin Lake, Minn. (Albert Lea) Win
Minn. (White Earth Res.) Dul
Twin Mountain, N H. (Woodsville) Man
Twin Rocks, Pa. Al
Two Harbors, Minn. Dul
Two Rivers, Wis. G B
Tyler, Minn. (Tracy) St P
Tyler, Tex. Dal
Tyndall, S. Dak. S Falls
Tyron, N. C. N C
Tyrone, Pa. Al

Ubly, Mich. (Palms) Det
Ucluliat, B. C. (Clayoquot) V Isl
Ughharmout, Alaska A
Ukiah, Cal. S Fr
Ulm Creek, Tex. (Fredericksburg) S A
Ulster, Pa. Scr
Ulster Heights, N. Y. (Ellenville) N Y
Ulysses, Nebr. (Seward) Lin
Kans. Wich
Umatilla Indian Reservation, Oregon Or
Ore. Ore
Unadilla, N. Y. (Oneonta) N Y
Uncompahgre, Colo. (Ouray) Den
Underhill Centre, Vt. Bur
Union, Mo. (Washington) St L
N. H. (Gonic) Man
N. J. (Woodbury) Tr
N. Y. (Binghampton) Sy
Pa. (Wellsboro) Scr
S. C. Char
W. Va. (Ronceverte) Wh
Union Centre, Wis. L C
Union City, Ind. Ft W
Okla. Ty. Ind Ty
Pa. E
Tenn. (Humboldt) Nash
Union Flat, Wash. (Colfax) Nes
Union Hill, N. J., *Weehawken P. O.* New
Union Mills, Md. (Westminster) Bal
N. Y. (Galway) Alb
Wis. (Dodgeville) Mil
Union Springs, Ala. (Montgomery) Mob
N. Y. Roch
Uniontown, Ala. Mob
Ky. L
Pa. Pitt
Wash. Nes
Uniontown, Mo., Apple Creek St L
Unionville, Conn. Hart
Mich. (Reese) Det
Mo. (Milan) St J
Mont. (Helena) Hel
N. Y. N Y
Upper Aqueduct, N. Y. (Cohoes) Alb
Upper Kilns, N. Y. (Ausable Forks) Og
Upper Lisle, N. Y. (Marathon) Sy
Upper Montclair, N. J. (Montclair) New
Upper Marlboro, Md. Bal
Upper Saguache, Colo. (Del Norte) Den
Upper Sandusky, Ohio Clev
Upper Starkville, Colo. (Trinidad) Den
Upper Texas Creek, Colo. (West Cliff) Den
Upper Yukon District, Alaska A
Upshur Co., W. Va. (Randolph Co) Wh
Upton, Mass. (Fisherville) Spr
Urbana, Md. (Frederick City) Bal
Ohio Cin
Ute, Iowa S C
Utica, Ill. Peo
Mich. (Roseville) Det
Mo. (Chillicothe) St J
Nebr. Lin
N. Y. Sy
Utsalady, Wash. (La Conner) Nes
Uva, Wyo. (Cheyenne) Chey
Uxbridge, Mass. Spr

Vacaville, Cal., (Dixon) S Fr
Vail, Iowa S C
Valatie, N. Y. Alb
Valdes Island, B. C. (Quamichan) V Isl
Valdosta, Ga. Sav
Vale, Oregon (Baker City) Or
Vale, Wis., Cook's Valley (Tilden) L C

Valencia, N. Mex. (Tome) S Fe
Valentine, Nebr. Om
Valenzuela, La. (Plattenville) N O
Valeria, Iowa Dav
Vallecito, N. Mex. (Jemez) S Fe
Vallecito de los Indios, Cal. (Jemez) S Fe
Valle de Rancheros, Colo. (Trinidad) Den
Vallejo, Cal. S Fr
Valley, Wash. (Spokane) Nes
Valley City, N. Dak. Far
Valley Falls, Kans. (Holton) Leav
N. Y. (Schaghticoke) Alb
R. I. Prov
Valley Junction, Iowa Dav
Valley Mills, Tex. (Cleburne) Dal
Valona, Cal. (Benicia) S Fr
Valparaiso, Ind. Ft W
Valtarte, Tex. (Aquilares Station) Brown
Val Verde, N. Mex. (San Marcial) S Fe
Valver de Ranch, Tex. (Encinal) Brown
Van Buren, Ark. L R
Me. Port
Vanceboro, Me. (Winn) Port
Vanceburg, Ky. (Maysville) Cov
VANCOUVER, Wash. Nes
Vancouver, Wash., St. John (Seattle) Nes
Vandalia, Ill. Alt
Vandergrift, Pa. Pitt
Vanertville, Nebr. (Chadron) Om
Van Ettenville, N. Y. (Horseheads) Roch
Van Horn, Iowa Dub
Van Wert, Ohio Clev
Varos, Colo. (Trinidad) Den
Vassar, Mich. (Reese) Det
Minn. St P
Veazie, Me. (Bangor) Port
Wash. (Puyallup) Nes
Veedersburg, Ind. (Covington) Ind Ty
Velasco, Tex. (Liberty) Gal
Velma, Ind. Ty. (Purcell) Ind Ty
Venice, Ill. Alt
Vera Cruz, Ohio Cin
Verboort P. O., Ore. Ore
Verdergree, Nebr. (Creighton) Om
Verdon, S. Dak. (Frankfort) S Falls
Verdugo, Cal. (Los Angeles) Mon
Vergennes, Vt. Bur
Vermillion, Kans. (Frankfort) Leav
Minn. (Invergrove) St P
Minn. St P
Ohio Clev
S. Dak. S Falls
Vermont, Wis. (Mt. Horeb) Mil
Verndale, Minn. St Cl
Vernon, Conn. (Rockville) Hart
Mich. (Midland) G R
Tex. Dal
Vernon Centre, N. Y. (Oriskany Falls) Sy
Vernon Junction, Ohio, Shelby Settlement Clev
Verona, Ill. (Kinsman) Chic
Ky. Cov
Mo. K C
N. Dak. (Lisbon) Far
N. J. (Caldwell) New
N. Y. (Oriskany Falls) Sy
Pa. Pitt
Verplanck, N. Y. N Y
Versailles, Ill. (Mt. Sterling) Alt
Ky. (Nicholasville) Cov
Ohio Cin
Veseleyville, N. Dak. Far
Vesper, Kans. Con
Vestaburg, Mich. (Remus) G R
Vevay, Ind. (Madison) Ind

Vibard, Mo. (Norborne) St J
Vickers, Ohio Col
Vicksburg, Miss. Nat
Victor, Colo. Den
Iowa (Marengo) Dav
N. Y. Roch
VICTORIA, B. C. V Isl
Victoria, Kans. Con
Ky. (Cloverport) L
Minn. St P
Tex. S A
Tex. (Fort Davis) S A
Victoria, Ohio, St. Joseph Cin
Victory, Vt. (St. Johnsbury) Bur
Vidalia, La. Natch
Viding, Minn. (Georgetown) Dul
Vienna, Ill. Bel
Mo. St L
N. Y. (Oneida Sy
Ohio (Hubbard) Clev
Viesmann, Mo. St L
Villa Ahumada, Tex. Dal
Villa Grove, Colo. (Del Norte) Den
Villa Maria, Pa., Lowellville, Ohio Clev
Villa Maria, Pa., Westchester Ph
Villanova, Pa. Ph
Villanueva, Tex. (Brownsville) Brown
Villeplatte, La. N O
Villisca, Iowa (Corning) Dav
Vinal Haven, Me. (Rockland) Port
VINCENNES, Ind. Ind
Vincennes, Ind., Highland Ind
Vincent, Iowa S C
Ohio Col
Vincent Settlement, La. N O
Vine Creek, Kans. Con
Vineland, N. J. Tr
Vining, Iowa (Chelsea) Dub
Vinita, Ind. Ty. Ind Ty
Vinson, Oregon (Pendleton) Or
Vinton, Iowa Dub
Vintondale, Pa. Al
Viola, Ill. (Keithsburg) Peo
Wash. (Colfax) Nes
Virden, Ill. Alt
Virgil, Ill. (Maple Park) Chic
Virgil City, Mo. (Nevada) K C
Virginia, Ill. Alt
Minn. Dul
Virginia City, Mont. (Dillon) Hel
Nev. Sac
Wash. (Okonagon) Nes
Visalia, Cal. Mont
Vodnany, S. Dak. (Tyndall) S Falls
Volanda, Tex. (Aquilares Station) Brown
Volcano, Cal. (Sutter Creek) Sac
Volga City, Ia. Dub
Volmer, Idaho B
Volo, Ill. (Fremont Center) Chic
Volta, Cal. (Madera) Mon
Voluntown, Conn. Hart
Volusia, Fla. (Titusville) St A
Vox Populi, Tex. (Halletsville) S A
Vulcan, Mich. Mar

Wabash, Ind. Ft W
Wabasha, Minn. Win
Waco, Tex. Gal
Waconia, Minn. St P
Waddington, N. Y. Og
Wadena, Minn. St Cl
Wadesboro, N. C. (Fayetteville) N C
Wadsworth, Ohio (Wellington) Clev
Waggaman, La. (Kenner) N O
Wagoner, Ind. T. (Muskogee) Ind Ty

Wagon Mound, N. Mex. (Tiptonville) S Fe
Wahoo, Nebr. Lin
Wahpeton, N. Dak. Far
Waitsburg, Wash. (Colfax) Nes
Wakefield, Kans. (Clay Center) Con
Mass. Bo
Mich. (Bessemer) Mar
R. I. Pro
Wakeman, Ohio Clev
Wakonda, S. Dak. S Falls
Walden, N. Y. (Montgomery) N Y
Vt. (St. Johnsbury) Bur
Waldo, Fla. (Gainesville) St A
Kans. Con
Oregon (Jacksonville) Or
Waldon, Colo. (Wray) Den
Waldorf, Md. Bal
Waldron, Mo. (Weston) St J
Wales, Mass (Monson) Spr
Walhain, Wis. (Martinsville) G B
Walhalla, N. Dak. (Leroy) Far
Walker, Iowa Dub
Minn. Dul
Walkerton, Ind. (Wanatah) Ft W
Walker's Prairie, Wash. (Spokane) Nes
Walkerville, Mont. Hel
Walkill, N. Y. (Gardiner) N Y
Wallace, Idaho B
Kans. (Norton) Con
Mich. (Stephenson) Mar
Nebr. (Elsie) Lin
Wallace Switch, Va. (Abingdon) Wh
Wallagras, Me. Port
Walla Walla, Wash. Nes
Waller, Tex. (Bryan) Bal
Wallingford, Conn. Hart
Vt. (East Dorset) Bur
Wallis, Tex. (Brenham) Gal
Wall Lake, Iowa S C
Wallula, Wash. (Colfax) Nes
Walnut, Iowa Dav
Kans. (Greenbush) Wich
Walnut Creek, Cal. (Benicia) S Fr
Tex. (Praha) S A
Walpole, Mass. Bo
Walsenburg Colo. Den
Walsh's, Ky. L
Walshtown, S. Dak. S Falls
Walston, Pa. E
Walterboro, S. C. (Beaufort) Char
Waltham, Mass. Bo
Walton, Ky. (Verona) Cov
Nebr. (Lincoln) Lin
N. Y. (Hancock) Alb
Walzen, Tex. (Anna Maria) S A
Wambeck, N. H. (Littleton) Man
Wamego, Kans. Leav
Wampum, Pa. Pitt
Wamsutter, Wyo. (Rock Spring) Chey
Wanatah, Ind. Ft W
Wanette, Okla. (Sacred Heart Mission) Ind Ty
Wansatch, Wyo. (Evanston) Chey
Wanship, Utah (Park City) U
Wantagh, N. Y. (Amityville) Br
Wapakoneta, Ohio Cin
Wapella, Ill. (Clinton) Peo
Wapello, Iowa (Washington) Cov
Wappingers Falls, N. Y. N Y
Ward, Colo. (Boulder) Den
Wardner, Idaho B
Wardsville, Mo. St L
Ware, Mass. Spr
Wareham, Mass. (Sandwich) Pro
Warren, S. Dak. (Aberdeen) S Falls
Warner's Landing, Wash. (Centreville) Nes
Warnock, Ohio (Bellaire) Col
Warren, Conn. (Sharon) Hart
Idaho, B
Ill. Chic
Mass. Spr
Ohio Clev
Pa. E
Pa. (Friendsville) Ser
R. I. Pro
Warren Co., Tenn. Nash
Warrensburg, Mo. K C
N. Y. (Caldwell) Alb
Warrenton, Tex. (Fayetteville) Gal
Va. (Manassas) Rich
Warrington, Fla. Mob
Warrior Mines, Ala. (Cullman) Mob
Warsaw, Ill. Peo
Ind. (Columbia City) Ft W
Ky. (Verona) Crv
Nebr. (St. Paul) Om
N. Y. Buf
Warsaw, N. Dak., Pulaski Far
Wartburg, Tenn. (Chattanooga) Nash
Warwick, N. Y. N Y
Warwick, Md., Bohemia Manor Wil
Waseca, Minn. Win
Waseca Township, Minn. Win
Washburn, Ill. (Metamora) Peo
Tex. Dal
Wis. L C
Washington, Ariz. (Nogales) Tuc
Cal. (Nevada City) Sac
Conn. (New Milford) Hart
D. C. Bal
Ga. Sav
Ill. (Metamora) Peo
Ind. Ind
Iowa Dav
La. N O
Mo. St L
N. C. (Newberne) N C
N. J. Tr
Pa. Pitt
Washington C. H., Ohio Cin
Washington Gulch, Mont. (Deer Lodge) Hel
Washingtonville, N. Y. N Y
Washita, Ind. Ty. (Purcell) Ind Ty
Washougal, Wash. (Seattle) Nes
Wataga, Ill. (Galva) Peo
Waterbury, Conn. Hart
Vt. Bur
Waterford, N. J. (Hammonton) Tr
N. Y. Alb
Pa. (Union City) E
Wis. Mil
Waterloo, Ill. Bel
Waterloo, Iowa Dub
Mich. (Jackson) Det
N. Y. Roch
Wis. Mil
Watertown, Conn. Hart
Mass. Bo
Minn. St P
N. Y. Og
S. Dak. S Falls
Wis. Mil
Water Valley, Miss. Nat
Waterville, Conn. Hart
Me. Port
Minn. St P
N. Y. Sy
Wash. (Okonagon) Nes
Waterville Iowa, Cherry Mount Dub

Watervliet, Mich. (Dowagiac)	Det
N. Y.	Alb
Watersmeet, Mich. (Iron River)	Mar
Wathena, Kans.	Leav
Watkins, Iowa (Norway)	Dub
Minn.	St P
N. Y.	Roch
Watonga, Okla. (Okarche)	Ind Ty
Watrous, N. Mex.	S Fe
Watseka, Ill. (Papineau)	Peo
Watson, Mich. (Kalamazoo)	Det
Mo. (Tarkio)	St J
N. Y. (Constableville)	Og
Watsonville, Cal.	Mon
Watsonville Cal., Pajaro Valley	Mon
Waubay, S. Dak., *Thorson P. O.*	S Falls
Waubeca, Wis. (Fredonia)	Mil
Wauceday, Mich. (Vulcan)	Mar
Waucoma, Iowa	Dub
Wauconda, Ill. (McHenry)	Chic
Waukee, Iowa, (Dallas Centre)	Dav
Waukechon, Wis. (Shawano)	G B
Waukegan, Ill.	Chic
(Downer's Grove)	Chic
Waukesha, Wis.	Mil
Waukon, Iowa.	Dub
Waukomis, Okla. (Hennessy)	Ind Ty
Waumandee, Wis.	L C
Waunaukee	Mil
Wauneta, Nebr.	G B
Waupaca, Wis.	Leav
Waupun, Wis.	Mil
Wauregan, Conn.	Hart
Wausau, Wis.	G B
Wausaukee, Wis.	G B
Wauseon, Ohio (Archbold)	Clev
Wautoma, Wis. (Neshkoro)	G B
Wauwatosa, Wis., *National Home P. O.*	Mil
Wauzeka, Wis. (Prairie du Chien)	L C
Waverly, Ill. (Franklin)	Alt
Iowa	Dub
Mass.	Bo
Minn.	St P
Kans. (Burlington)	Leav
N. Y.	Roch
Ohio (Greenfield)	Cin
S. Dak (Watertown)	S Falls
Tenn. (McEwen)	Nash
Wawbeck, N. Y. (Tupper Lake)	Og
Waxahatchie, Tex.	Dal
Way Cross, Ga. (Brunswick)	Sav
Wayland, Mass.	Bo
Mo.	St L
N. Y.	Roch
Waymart, Pa. (Carbondale)	Scr
Wayne, Mich. (Milford)	Det
Nebr.	Om
Pa.	Ph
Wis. (Kewaskum)	Mil
Waynesboro, Pa.	Har
Waynesburg, Ohio, Marges	Col
Waynesburg, Pa.	Pitt
Waynesville, N. C. (Ashville)	N C
Ohio (Xenia)	Cin
Wea, Kans.	Leav
Weare, Mich. (Montague)	G R
N. H.	Man
Weatherford, Tex.	Dal
Weatherly, Pa. (Beaver Meadow)	Ph
Weaverville, Cal.	Sac
Webb City, Mo. (Carthage)	K C
Webbers Falls, Ind. T. (Muskogee)	Ind Ty
Weber's, Wis. (Rozellville)	L C
Webster, Kans. (Plainville)	Con
Mass.	Spr
Miss. (Tucker)	Nat
N. Y.	Roch
S. Dak.	S Falls
Webster City, Iowa	Dub
Webster Groves, Mo.	St L
Weedsport, N. Y.	Roch
Weehawken, N. J.	New
Weehawkeu, N. J., Union Hill	New
Weimar, Tex.	S A
Weimer, Wis. (Sullivan)	Mil
Weingarten, Mo.	St L
Weippe, Idaho (Genesee)	B
Weir City, Kans.	Wich
Weiser, Idaho (Idaho City)	B
Welaka, Fla. (Palatka)	St A
Welche, Ind. Ty. (Quapaw)	Ind Ty
Welcome, Wash. (Ferndale)	Nse
Weldon, Ill.	Peo
N. C. (Goldsboro)	N C
Wellesly Hills, Mass.	Bo
Wellfleet, Mass. (Provincetown)	Pro
Nebr.	Lin
Wellington, B. C.	V Isl
Kans.	Wich
Ohio	Clev
S. Dak. (Hartford)	S Falls
Wells, Minn.	Win
N. Y. (Olmsteadville)	Og
Nev.	U
Wellsboro, Pa.	Scr
Wellsburg, W. Va.	Wh
Wells River, Vt. (Lyndonville)	Bur
Wellston, Ohio.	Col
Wellsville, Mo. (Montgomery City)	St L
N. Y.	Buf
Ohio	Clev
Welsh Station, La. (Jennings)	N O
Welshton, Fla.	St A
Weltes, Ind., St. John	Ind
Wenatchee City, Wash. (Okonagon)	Nes
Wendelin, Ill	Bel
Wenona, Ill.	Peo
N. J. (Woodbury)	Tr
Wenthworth, S. Dak. (Howard)	S Falls
Wentzville, Mo. (Flint Hill)	St L
Wesely, Minn.	St P
Wesley, Iowa	S C
Wesson, Miss. (Brookhaven)	Nat
West, Tex.	Gal
West Albany, Minn., *Lakey P.O.*	Win
N. Y.	Alb
West Allis, Wis.	Mil
West Bay City, Mich.	G R
West Bend, Iowa	S C
Wis.	Mil
West Bloomfield, N. Y. (Lima)	Roch
Westboro, Mass.	Spr
West Branch, Mich.	G R
Westbrook, Me.	Port
West Brookfield, Ohio	Clev
West Brooklyn, Ill.	Chic
West Burlington, Iowa	Dav
Westbury, N. Y.	Br
West Castleton, Vt. (Fairhaven)	Bur
West Chazy, N. Y.	Og
West Chester, Ohio	Cin
Pa.	Ph
West Chicago, Ill.	Chic
West Cliff, Colo.	Den
West Eaton, N. Y.	Sy
West End, Mich., Springwells	Det
Va., Falls Church	Rich

Westerly, Conn. (*Westerly, R. I., P. O.*) Hart
R. I. Pro
Western, Nebr. (Geneva) Lin
Westernport, Md. Bal
Westerville, Nebr. (Broken Bow) Om
West Farmington, Ohio (Warren) Clev
Westfield, Mass. Spr
N. J. (Cranford) New
N. Y. Buf
Westford, Wis. (Cazenovia) L C
Westgate (Sumner) Dub
West Glasgow, Mo. K C
West Grove, Pa. Ph
West Hammond, Ill. Chic
West Hoboken, N. J. New
West Hurley, N. Y. N Y
West Island, Fla. St A
West Jefferson, Ohio. Cin
West Kewaunee, Wis. (Kewaunee) G B
West Liberty, Iowa (Wilton Junction) Day
Westline, Minn. St P
West Lubec, Me. (Machias) Port
West Louisville, Ky., St. Raphael L
West Meriden, Conn. Hart
West Minot, Me. (Lewiston) Port
Westminster, Md. Bal
West Neck, N. Y. (Huntington) Br
West Newbury, Mass. (Merrimac) Bo
West Newton, Mass. Bo
Minn. St P
Pa. (Dawson) Pitt
West New York, N. J. New
Weston, Colo. Den
Mo. St J
Nebr. (Brainard) Lin
Ohio (Custar) Clev
Ore. (Pendleton) Or
Wash. (Puyallup) Nes
W. Va. Wh
Weston, Pa., Hopeville (Hazleton) Scr
Westover, Md. (Cape Charles, Va.) Wil
West Palm Beach, Fla. (Tampa) St A
Westphalia, Iowa Day
Kans. Leav
Mich. Det
Mo. St L
Tex. Gal
West Park, N. Y. Br
West Plains, Mo. (White Church) St L
West Point, Ga. Sav
Ill. (Carthage) Peo
Iowa Day
Ky. (Stithton) L
West Point, Miss. Nat
Nebr. Om
Okla. (Homing Creek) Ind Ty
Westpoint, N. Y. N Y
Westport, Conn. Hart
N. Y. Og
Wash. (Aberdeen) Nes
Wis., *Waumakee P. O.* Mil
West Portal, N. J. (Junction) Tr
West Ridge, Iowa, *Connor P. O.* Dub
West River, Md. (Annapolis) Bal
Md. (Dodon) Bal
West Rutland, Vt. Bur
West Saulsbury, Pa. Al
West Seneca, N. Y., Limestone Hill Buf
West Side, Iowa (Vail) S C
West Springfield, Mass. Spr
Mass. (Mitteneague) Spr
West Superior, Wis. L C
West Thompson, Conn. Hart

West Union, Iowa Dub
Minn. St Cl
W. Va. Wh
West Valley, N. Y. (Springville) Buf
West Victory, Vt. Bur
Westville, Conn. (New Haven) Hart
Ill. Peo
N. H. Man
West Winfield, N. Y. Alb
Pa. Pitt
Westwood, N. J. (Ridgewood) New
Westwoods, Ill., *Feldon P.O.* (Jerseyville) Alt
Wetaug, Ill. Bel
Wethersfield, Conn. Hart
Wetmore, Kans. (Effingham) Leav
Mich. (Munising) Mar
Wevertown, N. Y. (North Creek) Alb
Wexford, Iowa, *Harper's Ferry P. O.* Dub
Pa. Pitt
Weyauwega, Wis. G B
Weyerhauser, Wis. (Posen) L C
Weymouth, Mass. Bo
Weywayanda, N. J. (Franklin Furnace) New
Whallonsburg, N. Y. (Westport) Og
What Cheer, Iowa Day
Wheatfield, Ind. (Rensselaer) Ft W
Wheatland, Cal. Sac
Minn. (Shieldsville) St P
Pa. (Sharon) E
Wyo. B
Wheaton, Kans. (Butler) Leav
Ill. Chic
Minn. St Cl
Wheatville, N. Y. (East Pembroke) Buf
Wheeler, S. Dak. (Armour) S Falls
Wheelersburg, Ohio Col
Wheelerville, Ala. Mob
WHEELING, W. Va. Wh
Wheeling, Ala. (Birmingham) Mob
Wheeling Junction, W. Va. (Wellsburg) Wh
Wheelwright, Mass. (Gilbertville) Spr
Whistler, Ala. Mob
White, S. Dak. (Watertown) Ind Ty
White Bead Hill, Ind. Ty. (Purcell) Ind Ty
White Bear, Minn. St P
White Castle, La. N O
White Church, Mo. St L
White Cloud, Kans. (Atchison) Leav
Mich. (Big Rapids) G R
White Co., Tenn. Nash
White Creek, N. Y. (Cambridge) Alb
White Earth Reservation, Minn. Dul
Whitefield, N. H. Man
White Fish, Mich. Mar
Whitehall, Mont. Hel
N. Y. Alb
White Hall, Ill. (Roodhouse) Alt
La. (French Settlement) N O
White Haven, Pa. Scr
White Hill, N. J. (Bordentown) Tr
White House, N. J. (Raritan) Tr
White Lake, Mich. (Pontiac) Det
S. Dak. S Falls
Whitelaw, Wis. G B
White Marsh, Md., *Collington P.O.* Bal
White Mills, Pa. (Hawley) Scr
White Mound, Wis., Marble Ridge L C
White Oak, Mich, (Chelsea) Det
Ohio, *Creedville P. O.* Cin
White Oak Point, Minn. (St. Louis River) Dul
White Oaks, N. Mex. (Lincoln) S Fe
White Pigeon, Mich. (Bronson) Det

White Plains, N. Y.	N Y
Whiteport, N. Y.	N Y
White River, Wash.	Nes
White River Junction, Vt.	Bur
White Rock, Okla. Ty.	Ind Ty
Whitesboro, N. Y.	Sy
Tex. (Pilot Point)	Dal
White's Hill, N. Y.	Og
Whitestone, N. Y.	Br
White Sulphur, Ky. (Georgetown)	Cov
White Sulphur Springs, Mont. (Helena)	Hel
W. Va. (Ronceverte)	Wh
Whitesville, Ky.	L
Whitewater, Wis.	Mil
Whitewood, S. Dak. (Sturgis)	Lead
Whitfield, Ind., St. Martin's	Ind
Whiting, Ind.	Ft W
Iowa	S C
Whitinsville, Mass.	Spr
Whitman, Mass.	Bo
Whitney, Nebr. (Chadron)	Om
Pa. (St. Vincent)	Pitt
Whitneys Point, N. Y. (Marathon)	Sy
Whittaker, Mich. (Ypsilanti)	Det
Whitemore, Iowa	S C
Mich. (East Tawas)	G R
Whittier, Cal. (Los Angeles)	Mon
Whittlesey, Wis. (Medford)	L C
Wibeaux, Mont. (Miles City)	Hel
WICHITA, Kans.	Wich
Wichita Falls, Tex.	Dal
Wickenburg, Ariz.	Tuc
Wickersham, Wash. (Ferndale)	Nes
Wickes, Mont. (Helena)	Hel
Wickford, R. I. (Greenwich)	Pro
Wien, Mo., Mt. St. Mary's	St J
Wilapa, Wash.	Nes
Wilber, Nebr.	Lin
Okl. Ty.	Ind Ty
Wilbraham, Mass.	Spr
Wilburton, Ind. Ty.	Ind Ty
Wilcox, Ariz. (Benson)	Tuc
Nebr. (Minden)	Lin
Pa. (Rasselas)	E
Wilder, Kans. (Eudora)	Leav
Wild Rice, Minn. (Georgetown)	Dul
N. Dak.	Far
Wildwood, N. J.	Tr
Wilkesbarre, Pa	Scr
Wilkeson, Wash.	Nes
Wilkinsburg, Pa.	Pitt
Willacoochee, Ga.	Sav
Willard, Minn. (Sauk Centre)	St Cl
Willett's Point, N. Y. (Bayside)	Br
Willey, Iowa,	S C
William, Okla. Ty.	Ind Ty
Williams, Ariz. (Flagstaff)	Tuc
Cal. (Colusa)	Sac
Iowa	Dub
Williamsburg, Colo. (Cañon City)	Den
Iowa	Dav
Ky. (Jellico)	Cov
Miss. (Paulding)	Nat
Pa. (Hollidaysburg)	Pitt
S. C.	Char
W. Va. (Ronceverte)	Wh
Williamsfield, Ill. (Elmwood)	Peo
Williamsport, Md. (Hagerstown)	Bal
N. Dak. (Bismarck)	Far
Pa.	Scr
Williamston, Mich. (Howell)	Det
Williamstown, Ky. (Nicholasville)	Cov
Mass.	Spr
Williamstown, Mo. (Canton)	St L
N. Y. (Camden)	Sy
Pa.	Har
Williamsville, Ill. (Springfield)	Alt
N. Y.	Buf
Williston, N. Dak. (Devil's Lake)	Far
Willmanset, Mass.	Spr
Willmantic, Conn.	Hart
Willmar, Minn.	St P
Willoughby, Ohio	Clev
Willow City, N. Dak. (Tarsus)	Far
Willow Creek, Idaho (Idaho City)	B
Willow Island, Nebr. (Lexington)	Om
Willow Lake, S. Dak. (DeSmet)	S Falls
Minn.	St P
Willow Point, Tex.	Dal
Willow River, Minn. (Sturgeon Lake)	Dul
Willows, Cal.	Sac
Willow Springs, Mo. (White Church)	St L
Wis.	Mil
Willsborough, N. Y. (Westport)	Og
Wills Creek, Ohio (Coshocton)	Col
Wilmerding, Pa.	Pitt
Wilmette, Ill.	Chic
WILMINGTON, Del.	Wil
Wilmington, Cal. (San Pedro)	Mon
Wilmington, Ill.	Chic
Mass. (Andover)	Bo
N. C.	N C
Ohio	Cin
Wilmore, Pa.	Al
Wilmot, Pa. (Dushore)	Scr
S. Dak. (Milbank)	S Falls
Wis. (Bristol)	Mil
Wilno, Minn.	St P
Wilson, Kans.	Con
Nebr.	Om
Wis. (Hammond)	L C
Wilsonburg, W. Va. (Clarksburg)	Wh
Wilson's Mills, N. C. (Raleigh)	N C
Wilton, Me.	Port
N. H.	Man
Wis.	L C
Wilton Center, Ill (Wilmington)	Chic
Wilton Junction, Iowa	Dav
Wimbledon, N. Dak.	Far
Winamac, Ind.	Ft W
Winber, Pa.	Al
Winchendon, Mass.	Spr
Winchester, Ill.	Alt
Ind. (Union City)	Ft W
Ky.	Cov
Mass.	Bo
Tenn. (Chattanooga)	Nash
Va.	Rich
Winchester, Kans., Mooney Creek	Leav
Windham, Ohio (Warren)	Clev
Windom, Minn. (Heron Lake)	St Cl
Windsor, Conn. (Poquonock)	Hart
N. Dak.	Far
S. C. (Aiken)	Char
Windsor, Vt.	Bur
Windsor Locks, Conn.	Hart
Windsor Spring, Mo.	St L
Windthorst, Kan.	Wich
Tex.	Dal
Winfield, Ill.	Chic
Kans.	Wich
N. Y.	Br
Wis. (Reedsburg)	L C
Winfred, S. Dak. (Howard)	S Falls
Winifrede, W. Va. (Montgomery)	Wh
(Charleston)	Wh

Winn, Me. Port
Winnebago City, Minn. (Blue Earth City) Win
Winneconne, Wis. (Poygan) G B
Winnepeg Junction, Minn. Dul
Winnibigoshisch Lake, Minn. (St. Louis River) Dul
Winnsboro, La. Natch
WINONA, Minn. Win
Winona, Miss. (Water Valley) Nat
Winooski Falls, Vt. Bur
Winslow, Ariz. (Flagstaff) Tuc
N. J. (Hammonton) Tr
Winsted, Conn. Hart
Minn. St P
Winston, Mont. (Helena) Hel
N. C. (Greensboro) N C
Winterport, Me. Port
Winterville, Me. Port
Winthrop, Iowa Dub
Me. (Farmington) Port
Mass. (Boston) Bo
Winterset, Iowa Dav
Wisler, Ind. Ty. Ind Ty
Wisner, Nebr. Om
Witchita Valley, Ind. Ty. Ind Ty
Woburn, Mass. Bo
Wolfborough, N. H. Man
Wolf Creek, Ky. L
Wolfe City, Tex. (Greenville) Dal
Wolf Point, Mont. Hel
Wolf Pond, N. Y. (Lyon Mountain) Og
Wolf's Creek, Wis. (Ashland) L C
Wolf Town, Miss., *De Lisle P.O.* Nat
Wolsey, S. Dak. (Huron) S Falls
Wolverine, Mich. (Cheboygan) G R
Womelsdorf, W. Va. Wh
Wonewoc, Wis. (Union Centre) L C
Woodbourne, N. Y. (Ellenville) N Y
Woodbridge, Cal. (Modesto) S Fr
N. J. Tr
Woodburn, Iowa (Chariton) Dav
Ore. Or
Woodbury, Conn. (Watertown) Hart
N. J. Tr
Woodhaven, N. Y. Br
Woodhull, Ill. (Galva) Peo
Mich. (Howell) Det
Woodland, Cal. Sac
Wash. (Woodland) Nes
Wis. (Neosho) Mil
Wis. (Union Centre) L C
Woodmore, Md. (White Marsh) Bal
Wood River, Nebr. Om
Wood's Falls, N. Y. (Mooer's Forks) Og
Woodsfield, Ohio Col
Woodside, N. Y. Br
Wood's Holl, Mass. Pro
Woodstock, Ill. Chic
Md. Bal
Minn. (Pipestone City) Win
Va. (Winchester) Rich
Vt. Bur
Woodstown, N. J. (Swedesboro) Tr
Woodsville, N. H. Man
Woodville, Cal. (Porterville) Mon
Md. (Waldorf) Bal
Miss. (Natchez) Nat
Ohio (Gibsonburg) Cin
Woodward, Okla. Ty. Ind Ty
Woonsocket, R. I. Pro
S. Dak. S Falls
Wooster, Ohio Col
Worcester, Mass. Spr
N. Y. (Cobleskill) Alb
Worthington, Iowa. Dub
Minn. (Heron Lake) Win
Ohio (Columbus) Col
S. Dak. (Parker) S Falls
Wounded Knee, S. Dak. Lead
Wrangle, Alaska (Douglas City) A
Wray, Colo. Den
Wrentham, Mass. (Foxboro) Bo
Wright, Mich. G R
Minn. (Aitkin) Dul
Okla. Ty. Ind Ty
Wrightstown, Wis. G B
Wurtsboro, N. Y. N Y
Wyanet, Ill. Peo
Wyandotte, Ind. Ty. (Quapaw) Ind Ty
Mich. Det
Wye Mills, Md. (Queenstown) Wil
Wykoff, Minn. Win
Wymore, Nebr. Cin
Wynant, Ohio Cin
Wynne, Ark. (Paragould) L R
Wynne, Tex. Dal
Wyoming, Ill. Peo
Minn. (Rush City) St P
Ohio Cin
Pa. Scr
Wyo. Chey
Wytheville, Va. Wh
Wytopitlock, Me. (Winn) Port

Xenia, Ohio Cin

Yakima City, Wash. (North Yakima) Nes
Yale, Mich. Det
Yankee Blade, Nev. (Austin) Sac
Yankee Springs, Mich. (Hastings) Det
Yankee Town, Ind. Ind
Yankton, S. Dak. S Falls
Yaphank, N. Y. (Riverhead) Br
Yaquina City, Oregon (Corvallis) Or
Yardley, Pa. (Morrisville) Ph
Yarmouth, Mass. Prov
Me. (Lisbon) Port
Yates Centre, Kans., Owl Creek (Piqua) Wich
Yates City, Ill. Peo
Yazoo City, Miss. Nat
Ybor City, Fla. (Tampa) St A
Yellowbank, Minn. (Madison) St P
Yellow Lake, Wis. (Ashland) L C
Yellow Springs, Ohio Cin
Yellowstone, Wis. (Dodgeville) Mil
Yoakum, Tex. S A
Yonkers, N. Y. N Y
Yorba, Cal. (Anaheim) Mon
York, Nebr. Lin
Pa. Hgb
S. C. Char
York Beach, Me. (South Berwick) Port
York Harbor, Me. (South Berwick) Port
Yorkshire, N. Y. (Marathon) Sy
Yorktown, N. Y. (Shrub Oak) N Y
Tex. S A
Yorkville, Ind. Ind
Yost's, N. Y. (Fonda) Alb
Youbet, Cal. Sac
Young, N. Dak. (Olga) Far
Youngs Island, S. C. Char
Youngstown, N. Y. (Lewiston) Buf
Ohio Clev
Youngstown, Ohio, Brier Hill Clev

Youngsville, Pa. (Tidioute)	E
Youngsville, La., Royville	N O
Ypsilanti, Mich.	Det
Yreka, Cal.	Sac
Ysias, Tex. (Aquilares Station)	Brown
Ysleta, Tex. (El Paso)	Dal
Yuba, Wis. (Union Centre)	L C
Yukon, Okla. (Edmond)	Ind Ty
Yuma, Ariz.	Tuc
Colo. (Wray)	Den
Zachrie, La. (Baton Rouge)	N O
Zaleski, Ohio	Col
Zanesville, Ohio	Col
Zaragoza, Tex.	Dal
Zealand, N. H. (Woodsville)	Man
Zell, Mo.	St L
S. Dak.	S Falls
Zenas, Ind., St. Denis	Ind
Zia, N. Mex. (Jemez)	S Fe
Zilwaukee, Mich. (Carrolton)	G R
Zimmer, Nebr.	Lin
Zumbrota, Minn. (Pine Island)	St P
Zunis, N. Mex. (Cebolleta)	S Fe
Zürich, Kans. (Plainville)	Con
Zwolle, La.	Natch

ABBREVIATIONS

ARCHDIOCESES

Baltimore (Maryland).....(Bal)
Boston (Massachusetts).....(Bo)
Chicago (Illinois).....(Chic)
Cincinnati (Ohio).....(Cin)
Dubuque (Iowa).....(Dub)
Milwaukee (Wisconsin).....(Mil)
New Orleans (Louisiana).....(N O)
New York (New York).....(N Y)
Oregon City (Oregon).....(Or)
Philadelphia (Pennsylvania).....(Ph)
St. Louis (Missouri).....(St L)
St. Paul (Minnesota).....(St P)
San Francisco (California).....(S Fr)
Santa Fé (New Mexico).....(S Fé)

DIOCESES.

Albany (New York).....(Alb)
Alton (Illinois).....(Alt)
Altoona (Pennsylvania).....(Al)
Belleville (Illinois).....(Bel)
Boise (Idaho).....(B)
Brooklyn (New York).....(Br)
Buffalo (New York).....(Buf)
Burlington (Vermont).....(Bur)
Charleston (South Carolina).....(Char)
Cheyenne (Wyoming).....(Chey)
Cleveland (Ohio).....(Clev)
Columbus (Ohio).....(Col)
Concordia (Kansas).....(Con)
Covington (Kentucky).....(Cov)
Dallas (Texas).....(Dal)
Davenport (Iowa).....(Dav)
Denver (Colorado).....(Den)
Detroit (Michigan).....(Det)
Duluth (Minnesota).....(Dul)
Erie (Pennsylvania).....(E)
Fargo (North Dakota).....(Far)
Fort Wayne (Indiana).....(Ft W)
Galveston (Texas).....(Gal)
Grand Rapids (Michigan).....(G R)
Green Bay (Wisconsin).....(G B)
Harrisburg (Pennsylvania).....(Hbg)
Hartford (Connecticut).....(Hart)
Helena (Montana).....(Hel)
Indianapolis (Indiana).....(Ind)
Kansas City (Missouri).....(K C)
La Crosse (Wisconsin).....(L C)
Lead (South Dakota).....(Lead)
Leavenworth (Kansas).....(Leav)
Lincoln (Nebraska).....(Lin)
Little Rock (Arkansas).....(L R)
Louisville (Kentucky).....(L)
Manchester (New Hampshire).....(Man)
Marquette (Michigan).....(Mar)
Mobile (Alabama).....(Mob)
Monterey and Los Angeles (California).....(Mon)
Nashville (Tennessee).....(Nash)
Natchez (Mississippi).....(Nat)
Natchitoches (Louisiana).....(Natch)
Nesqually (Washington).....(Nes)
Newark (New Jersey).....(New)
Ogdensburg (New York).....(Og)
Omaha (Nebraska).....(Om)
Peoria (Illinois).....(Peo)
Pittsburgh (Pennsylvania).....(Pitt)
Portland (Maine).....(Port)
Providence (Rhode Island).....(Pro)
Richmond (Virginia).....(Rich)
Rochester (New York).....(Roch)
Sacramento (California).....(Sac)
St. Augustine (Florida).....(St A)
St. Cloud (Minnesota).....(St Cl)
St. Joseph (Missouri).....(St J)
Salt Lake (Utah).....(U)
San Antonio (Texas).....(S A)
Savannah (Georgia).....(Sav)
Scranton (Pennsylvania).....(Scr)
Sioux City (Iowa).....(S C)
Sioux Falls (South Dakota).....(S Falls)
Springfield (Massachusetts).....(Spr)
Syracuse (New York).....(Sy)
Trenton (New Jersey).....(Tr)
Tucson (Arizona).....(Tuc)
Vancouver (British America).....(V)
Wheeling (West Virgima).....(Wh)
Wichita (Kansas).....(Wich)
Wilmington (Delaware).....(Wil)
Winona (Minnesota).....(Win)

VICARIATES-APOSTOLIC.

Brownsville (Texas).....(Brown)
Indian Territory.....(Ind Ty)
North Carolina.....(N C)

PREFECTURE-APOSTOLIC.

Alaska Territory.....(A)

ALPHABETICAL LIST

OF THE

ARCHBISHOPS, BISHOPS, ABBOTS, ADMINISTRATORS,

SECULAR AND REGULAR PRIESTS,

— IN —

THE UNITED STATES.

DELEGATE APOSTOLIC.

His Excellency Most Rev. Diomede Falconio.

CARDINAL.

His Eminence James Cardinal Gibbons, Archbishop of Baltimore, Baltimore, 408 N. Charles st.

ARCHBISHOPS.

Most Rev. Bourgade, P ..... Santa Fe, N. Mex. Cathedral.
Chapelle, Placide Louis..... New Orleans, La., 1114 Chartres st.
Christie, Alexander ..... Portland, Ore., 62 N. 16th st.
Elder, William Henry..... Cincinnati, Ohio, 325 W. 8th st.
Farley, John M..... New York City, 308 E. 37th st.
Ireland, John..... St. Paul, Minn.
Kain, John Joseph..... St. Louis, Mo., 3810 Lindell boulevard.
Katzer, Frederic Xavier..... Milwaukee, Wis., 2224 Chestnut st.
Keane, John J..... Dubuque, Iowa.
Riordan, Patrick William.... San Francisco, Cal., 1122 Eddy st.
Ryan, Patrick John..... Philadelphia, Pa., 225 N. 18th st.
Williams, John Joseph..... Boston, Mass., 75 Union Park st.

BISHOPS.

Right Rev. Alerding, Herman Joseph, Ft. Wayne, Ind., 172 Clinton st.
Allen, Edward Patrick..... Mobile, Ala., Cathedral.
Beaven, Thomas Daniel ..... Springfield, Mass., Cathedral.
Bonacum, Thomas.... .. ... Lincoln, Neb., Bishop's House.
Bradley, Denis M..... Manchester, N. H., St. Joseph's Cathedral.
Brady, John..... South Boston, Mass., 55 Broadway.
Brondel, John Baptiste..... Helena, Mont., Cathedral.
Burke, Maurice F..... St. Joseph, Mo., Cathedral.
Burke, Thos. Martin A..... Albany, N. Y., 225 Madison ave.
Byrne, Thomas Sebastian.... Nashville, Tenn., 607 Capitol Square.
Chatard, Francis Silas..... Indianapolis, Ind., Meridian and 14th sts.
Conaty Thomas J..... Washington D.C., Catholic University.
Cosgrove, Henry ..... Davenport, Iowa, 630 E. 7th st.
Cotter, Joseph B..... Winona, Minn., Wabasha and Cummings sts.
Cunningham, John F..... Concordia, Kans.
Curtis, Alfred A. (resigned).. Baltimore, Md., 408 N. Charles st.
Donahue, Patrick James..... Wheeling, W. Va., 12 13th st.
Dunne, Edward Joseph ..... Dallas, Tex., Pro-Cathedral.
Durier, Anthony..... Natchitoches, La., Cathedral.

Right Rev. Eis, Frederick.....Marquette, Mich.
Fink, Louis M., *o.s.b.*.....Kansas City, Kans., 1228 Sandusky ave.
Fitz Gerald, Edward.....Little Rock, Ark., St. Andrew's Cathedral.
Fitz-Maurice, John E.....Erie, Pa., Cathedral.
Foley, John S.....Detroit, Mich., 33 Washington ave.
Forest, John Anthony.....San Antonio, Tex., 310 Dwyer ave.
Gabriels, Henry.....Ogdensburg, N. Y., Cathedral.
Gallagher, Nicholas A.....Galveston, Tex., St. Mary's Cathedral.
Garrigan, Philip J.....Sioux City, Iowa.
Garvey, Eugene A.....Altoona, Pa.
Glennon, John J.....Kansas City, Mo., 416 W. 12th st.
Glorieux, A. J.....Boise, Idaho, 317 9th st.
Grace, Thomas.....Sacramento, Cal., Cathedral.
Granjon, H.....Tucson, Ariz.
Haid, Leo, *o.s.b.*.....Belmont, N. C., Mary Help Abbey.
Harkins, Matthew.....Providence, R. I., Bishop's House.
Hennessy, John Joseph.....Wichita, Kans., Central and Lawrence aves.
Heslin, Thomas.....Natchez, Miss., Cathedral.
Hoban, Michael John.....Scranton, Pa.
Hogan, John Joseph.....Kansas City, Mo., 416 W. 12th st.
Horstmann, Ignatius F.....Cleveland, Ohio, 583 Superior st.
Janssen, John.....Belleville, Ill., 222 S. Race str.
Keane, James J.....Cheyenne, Wyo.
Keilley, B. J.....Savannah, Ga.
Kenny, Wm. J.....Jacksonville, Fla.
Ludden, Patrick A.....Syracuse, N. Y., Fayette Park.
McCloskey, William George.Louisville, Ky., 1307 Brook st.
McDonnell, Chas. E.....Brooklyn, N. Y., 367 Clermont ave.
McFaul, James A.....Trenton, N. J., 153 N. Warren st.
McGavick, Alexander J.....Chicago, Ill., 264 Oakwood Boul.
McGolrick, James.....Duluth, Minn., Cathedral.
McQuaid, Bernard J.....Rochester, N.Y., Bishop's House, 70 Frank st.
Maes, Camillus Paul.....Covington, Ky., 1140 Madison ave.
Matz, Nicholas Chrysostome.Denver, Colo., 235 So. Evans st.
Meerschaert, Theophile.....Guthrie, Okla. Ty.
Messmer, Sebastian Gebhard.Green Bay, Wis., 139 Madison st.
Michaud, John Stephen.....Burlington, Vt., Cathedral.
Moeller, Henry.....Columbus, Ohio.
Monaghan, John James.....Wilmington, Del., 6th and West sts.
Montgomery, George.....Los Angeles, Cal., 118 E. 2nd st.
Muldoon, P. J.....Chicago, Ill., 953 W. 12th st.
Northrop, Henry P.....Charleston, S. C., 114 Broad str.
O'Connell, W. H.....Portland, Me.
O'Connor, John J.....South Orange, N. J.
O'Dea, Edward.....Vancouver, Wash., Cathedral.
O'Donaghue, Denis.....Indianapolis, Ind., 950 Prospect st.
O'Gorman, Thomas.....Sioux Falls, S. Dak., Bishop's House.
O'Reilly, P. J.....Peoria, Ill.
Orth, Bertram.....Victoria, B. C., Can.
Phelan, Richard.....Pittsburgh, Pa., 519 Grant st.
Pitaval, John B.....Santa Fe, N. Mex.
Prendergast, Edmond F.....Philadelphia, Pa., 1429 N. 11th st.
Quigley, James Edward.....Buffalo, N. Y., 1025 Delaware ave.
Richter, Henry Joseph.....Grand Rapids, Mich., 165 Sheldon st.
Rouxel, Gustave A.....New Orleans, La., 1209 Mandeville st.
Ryan, James.....Alton Ill., SS. Peter and Paul's Cathedral.
Scanlan, Lawrence.....Salt Lake City, Utah, St. Mary Magdalen's Church.
Scannell, Richard.....Omaha, Neb., Park Place, 808 N. 36th st.
Schwebach, James.....La Crosse, Wis., 608 S. 11th st.
Shanahan, J. W.....Harrisburg, Pa.
Shanley, John.....Fargo, N. Dak.
Spalding, John Lancaster.....Peoria, Ill., 607 N. Madison ave.
Stariha, John W.....Lead, S. Dak.
Tierney, Michael.....Hartford, Conn., 140 Farmington ave.
Trobec, James.....St. Cloud, Minn.
Van de Vyver, A.....Richmond, Va., Grace and 8th sts.
Verdaguer, Peter.....Laredo, Tex.

PREFECT-APOSTOLIC.

Very Rev. René, J. B., *s.j*.....Juneau, Alaska Territory.

ARCH-ABBOTS.

Right Rev. Andrew Hintenach, *o.s.b.*...Cañon City, Colo., St. Scholastica's Academy.
Leander Schnerr, *o.s.b.*.....Beatty, Pa., St. Vincent's Arch-Abbey.

MITRED ABBOTS.

Right Rev. Alberic Dunlea, *o.c.r.*.....Dubuque, Iowa, New Melleray Abbey.
Alexius Edelbrock, *o.s.b.*.....New York City, St. Anselm's Rectory, 159 Tinton ave.
Athanasius Schmitt, *o.s.b.*.....St. Meinrad, Ind., St. Meinrad's Abbey.
Benedict Menges, *o.s.b.*.....St. Bernard P.O., Cullman Co., Ala., St. Bernard's Abbey.
Charles Mohr, *o.s.b*.....Saint Leo, Fla., St. Leo's Priory.
Edmund M. Obrecht, *o.c.r.*....Gethsemane, Ky., Gethsemani Abbey.
Felix De Grasse, *o.s.b.*.....Sacred Heart Mission, Oklahoma Ty.
Frowenus Conrad, *o.s.b.*.....Conception, Mo., Conception Abbey.
Haid Leo, *o.s.b.*.....Belmont, N.C., Mary Help Abbey.
Hilary Pfraengle, *o.s.b.*.....Newark, N. J., St. Mary's Abbey, Annsigh st.
Ignatius Conrad, *o.s.b.*.....Spielerville, Ark., New Subiaco Abbey.
Innocent Wolf, *o.s.b.*.....Atchison, Kans., St. Benedict's Abbey.
Nepomucene Jaeger, *o.s.b.*....Chicago, Ill., 702 Alport st.
Peter Engel, *o.s.b.*.....Collegeville, Minn., St. John's Abbey.

SECULAR AND REGULAR PRIESTS.

ABBREVIATIONS.

c.m., Congregation of the Mission, Lazarist Fathers, Vincentian Fathers.
c.p., Congregation of the Passion, Passionist Fathers.
c.pp.s., Congregation of the Most Precious Blood, Sanguinist Fathers.
c.r., Congregation of the Resurrection, Resurrectionist Fathers.
c.s.b., Congregation of St. Basil, Basilian Fathers.
c.s.c., Congregation of the Holy Cross.
c.s.p., Congregation of St. Paul, Paulist Fathers.
c.ss.r., Congregation of the Most Holy Redeemer, Redemptorist Fathers.
c.s.sp., Congregation of the Holy Ghost.
c.s.v., Congregation of St. Viateur.
m.s., Missionary Fathers of La Salette.
m.s.c., Missionary Fathers of the S. Heart.
o.c., Order of Charity.
o.c.c., Order of Calced Carmelites, Brothers of the Blessed Virgin of Mt. Carmel.
o.c.r., Order of Reformed Cistercians, Trappist Fathers.
o.f.m., Order of Friars Minor, Franciscan Friars, Franciscan Fathers.
o.m.c., Order of Minor Conventuals, Franciscan Friars.
o.m.cap., Order of Minor Capuchins, Franciscan Friars, Capuchin Fathers.
o.m.i., Oblate Fathers of Mary Immaculate.
o.p., Order of Preachers, Dominican Fathers.
o.praem. Order of Premonstratensians.
o.s.a., Order of St. Augustine.
o.s.b., Order of St. Benedict.
o.s.n., Oblate Fatners of the Sacred Hearts.
o.s.m., Order of Servite Fathers.
p.s.m., Fathers of the Pious Society of Missions, Piarist Fathers.
s.d.s., Society of the Divine Savior.
s.j., Society of Jesus, Jesuit Fathers.
s.m., Society of Mary, Marist Fathers.
s.p.m., Society of Fathers of Mercy.
s.s., Sulpician Fathers.
s.s.f.s., Salesian Fathers.
s.v.d., Society of the Divine Word.

The letters in parenthesis designate the diocese; *=Change; ‡=Ordination; †=Death.

Aaron, Francis P. (E), McKean, Pa.
— Leo, *o.s.b.* (Leav), Atchison, Kans.
Abb, J. A. (G B), Green Bay, Wis., St. Vincent's Hospital.
Abbelen, Very Rev. P. M. (Mil), Milwaukee, Wis., 699 Jefferson st.
Abbink, Bernardine, *o.f.m.*, (Ft W), Avilla, Ind. Home for the Aged.
Abbott, T. C. (Nash), South Nashville, Tenn., St. Patrick's Church.
Abel, A. J. (Wich), Wichita, Kans.
— John (G R), Hannah, Mich.
— Jos. (Ft W), Walkerton, Ind.
Abell, J. J. (L), St. John's P. O., Ky.
Abeln, Paul T. (Cov), Central Covington, Ky., St. Augustine's Church.
Aboud, E. (Om), Omaha, Nebr., 1722 S. 13th st.
Abrometis, P. (Ph), Shenandoah, Pa., St. George's Church.
Abt, Chas. A. (Ph), Allentown, Pa.
— Romanus (New), Englewood, N. J., 50 Waldo Place.
Acegueda, P., San *o.f.m.*, (Mont), Luis Rey, Cal.
Achim, Levi J. (Spr), Northboro, Mass.
Achtergael, G. (Nes), Ballard, Wash.
Acker, A. H. (St L), Josephville, Mo.
Ackerman, Oscar P. (L), Louisville, Ky., 220 Woodbine st.
Adam, Joachim, Very Rev. (Mon), in Spain.
— J. N. (Dav), Houghton, Ia.
Adamer, Geo. (G B)
Adams, Antonius, *o.m.cap.* (NY), New York City, 227 E 112th st.
— Thos. (Br) Brooklyn, N. Y., 41 Butler st.
Adanowski, J. (G B).
Adelmann, Augustine C. (Cin), Russia, Ohio.
Adelsperger, J. (Cov), Covington, Ky., Cathedral.
Ader, H. (Alt), Carlinville, Ill.
Adolph, Anthony (Buf), Williamsville, N. Y.
Adrain, W. H. (Spr), Blackstone, Mass.
Adrian, H. G. (St L), Shelbina, Mo.
Aertker, Victor, *o.f.m.* (Mon), Los Angeles, Cal., 218 E. 12th st.
Agresti, Raphael (E), Erie, Pa., 17th and Walnut sts.
Aguilera, V. (Mon), San Luis Obispo, Cal.
Ahern, J. F. (Spr), Springfield Mass. Holy Family Church.
— Jos. J. (Port), Eastport, Me.
— Michael (Cin), St. Louis, Mo., 3933 S. Broadway.
— M. J. (Rich), Portsmouth, Va.
— M. J. (Spr), Worcester, Mass., Sacred Heart Church.
— N. (L R), Butte, Mont., Sacred Heart Church.
— Philip E. (NY), New York City, 506 E. 90th street.
— Peter J. (Nat), Vicksburg, Miss.
— Terence (St J), Trenton, Mo.
— Wm. (Br), Brooklyn, N. Y., Essex st. and New Lots road.
Aherne, Jas. (Om), Omaha, Nebr., 635 S. 28th street.
Ahlert, Augustine, *c.ss.r.* (Chic), Chicago, Ill., 234 Cleveland ave.
Ahmann, Ignatius M. (Cov), Carrollton, Ky.
Ahne, B. W. (New), Mt. Hope, N. J.
Aichinger, Benno, *o.m.cap.* (Mil), Mt. Calvary, Wis.
Aid, Richard (Dav), Keokuk, Ia., St. Peter's Church.
Aigner, Francis, *s.j.* (New), Jersey City, N. J., 144 Grand st.
Aiken, Chas. F. (Bo), Washington, D. C., Catholic University.

Alrey, Sebastian (Buf), Buffalo, N. Y., 418 N. Division st.
Aken, Cornelius M. (Hel), Philipsburg, Mont.
Alachniewicz. Ladislas, *c.s.sp.* (Pitt), Pittsburg, Pa., 3058 Brereton ave.
Alberg, H. (Bel), Sandoval, Ill.
Albers, August (Mil), Lancaster, Wis.
— Frs., *o.f.m.* (Chic), Chicago, Ill., Laflin and 51st sts.
— Herman A. (Dav), Davenport, Ia., St. Joseph's.
— H. J. (Mil), retired; Racine, Wis., St. Mary's Hospital.
— John B. (Dub), Cascade, Iowa, St. Mary's
Albersmann, Suitbertus, *o.f.m.* (St L), Hermann, Mo.
Aleman, Bonaventure, *o.f.m.* (Mon), San Luis Rey, Cal.
Alexander, W. (Spr).
Alf, Paul, *o.f.m.*, (L), Louisville, Ky., 501 E. Green st.
Alfers, Bruno, *o.m.cap.* (N Y), New York City, 210 W. 31st st.
Allaeys, Honoré B. (Hel), Frenchtown, Mont.
Allain, Benjamin, *s.m.* (S Fr), San Francisco Cal., 526 Bush st.
— L. A. (Nes), Olympia, Wash.
Allard, J. C. (Spr), Turner's Falls, Mass., St. Ann's Church.
Allen, E. (Mil), Waupun, Wis.
— Edward, *s.j.* (S Fr), San Francisco, Cal., 214 Hayes st.
— Thomas, (Tr), Sandy Hook, N. J.
Allison, Jas. W. (Bo), E. Weymouth, Mass.
Aloysius, M., *o.c.r.* (L), Gethsemane, Ky.
Alstaetter, Philibertus, *o.f.m.* (Cin), Cincinnati, Ohio., 1715 Bremen st.
Alten, Aug. H. (Clev), Lorain, O.
— Clement, *s.j.* (Clev), Toledo, Ohio, St. Mary's Church.
— Jos. B. (Clev), Massilon R. R. No. 1, Ohio.
Altendorf, John Peter (StCl), Little Falls, Minn.
Althoff, August (Nat), Brookhaven, Miss.
— H. (Bel), Damiansville, Ill.
Altmann, Stanislaus, *o.s.b.* (Leav), Atchison, Kans.
Altmeyer, Henry B. (Wh), Huntington, W. Va.
Alton, Charles *c.m.* (N O), New Orleans, La., 1862 Tulane ave.
Alussi Oreste (N Y), New York City, 26 Roosevelt s
Alvernhe, Simo (S Fé), Rito, N. Mex.
Alyward, Thomas Jos. (St L), St. Louis, Mo., 1207 N. 6th st.
Ambauen, And (Mil), Dodgeville, Wis.
Amberg, Vincent, *o.s.b.* (Man), Manchester, N. H., St. Anselm's College.
Ambot, John (Hart), Norwich, Conn.
Ambros, Balduin *o.s.b.*, (Pitt), Beatty, Pa.
Ambrose, Michael F. (Og), Keeseville, N. Y.
Ambrozatis, Casimir (Leo).
Amrhein, Jos., Very Rev. *c.p.* (Scr), Scranton, Pa., St. Ann's Monastery.
Anschwand, Wm. (Nes), Pomeroy, Wash.
Amyot, A. A., *o.m.i.* (Bo), Lowell, Mass., Austin and Merrimack sts.
Anciaux, Joseph (Ind. Ty), Gray Horse, Okla.
Andelfinger, Edward, *o.s.b.* (Pitt), Beatty, Pa.
— Innocent, *o.s.b.* (Al), Hastings, Pa.
Anderau, Gallus M., *o.s.b.* (N O), Ponchatoula, La.
Anderegg, M. Th. (G B), Green Bay, Wis. SS. Peter and Paul's Church.
Anderson Chrysostom, *o.c.c.* (Chi), Chicago, Ill., 6413 Star ave.
— Joseph G. (Bo), Boston, Mass., St. Cecilia and Belvidere sts.
— Henry (Cin), absent on leave.
Andlauer, Albert (Clev), Dungannon, Ohio.
Andre, Gabriel (St P), Minneapolis, Minn., 18 2nd st., S. E.
— J. B. (N O), New Orleans, La., St. Louis' Cathedral, Chartres st.
— John (St P), Minneapolis, Minn., 18 2d st. S. E.
Andreis, J. L. (Bal), Baltimore, Md., Styles and Exeter sts.
Andres, Martin (Ind), St. Leon, Ind.
Andrescheck, Alardus, *o.f.m.* (Cl), Cleveland, O., 40 Chapel st.
Andries, Very Rev. A. (Natch), Natchitoches, La., Cathedral.
Angeletti, Joseph (Scr), Dunmore, Pa.
Angelucci, S., *o.s.m.* (Chic), Chicago, Ill., 64 Illinois st.
Anklin Agatho, *o.f.m.* (L C), Ashland, Wis.
Ankly, Fridolin (Clev), Wooster, Ohio, 31 Madison ave.
Anler, John (S C), *R. R. No.* 2, Cherokee Iowa.
Anon, Joachim, *s.j.* (St L), Florissant, Mo.
Anseeuw, A. (Natch), Many, La.
Anthony Joseph, *o.m.cap.* (Wh), Wheeling, W. Va., 2111 Market St.
Antill, E. A., *c.m.* (Ph), Germantown, Pa., Seminary.
— Eugene, *c.m.* (Mon), Los Angeles, Cal., College.
— F. X., *c.m.* (K C), Kansas City, Mo., 3113 Flora ave.
Antillach, Matthew, *s.j.* Belize, British Honduras.
Antl, F. J. (Chic), Savanna, Ill.
Antliff, Joseph, *p.s.m.* (NY), New York City, 447 E. 115th st.
Apel, George (Gal), Frelsburgh, Texas, St. Peter and Paul's Church.
Aquel, Eli (Far), Rugby, N. Dak.
Arcese, Alphonsus (Br), Astoria, L. I., N.Y.
— Julius, *o.f.m.* (NY), New York City, 151 Thompson st.
— Vincenzo (NY), St. Joseph's, Sullivan Co., N. Y.
Archambault, H., (Pro). Providence, R. I.
— J. (Dul).
— John B., *s.j.* (N Y), New York City, 30 W. 16th st.
Arctander, George A. (St P), Groveland Park, Minn.
Ardan, John (Scr).
Ardans, Gratian, *o.s.b.* (Ind Ty), Sacred Heart, Okla., Abbey.
Ardia, Joseph M., *s.j.* (Bal), Baltimore, Md., Calvert and Madison sts.
Arenth, Georgius (St Cl), St. Cloud, Minn.
Arentz, A. M. (Mil), Madison, Wis., 120 W. Johnson st.
— Theodore, Very Rev., *o.f.m.* (Mon), Watsonville, Cal.
Arienzo, Vincent (N Y), New York City, 29 Mott st.
Armour, James B. (Al), absent on leave.
Arnaud, Hilary, Very Rev., *o.p.* Cienfuegos, Cuba.

Arnd, P. P. (Wil), Elkton, Md.
Arnelot, Ant., *s.j.* (S Fr), San Francisco, Cal., 214 Hayes st.
Arnold, Bernard, *o.s.b.* (Far), Devils Lake, N. Dak.
— Sebastian, *o.s.b.* (E), Erie, Pa., 315 E. 9th st.
Arnoldi, Matthias (Clev), Fort Jennings, Ohio.
Arnolis, J. B. (L R).
Arnould, Victor (Clev), Canton, Ohio, 614 N. Cleveland ave.
Arsenault, S. J. (Far), St. Thomas, N. Dak
Arthuis, Joseph, *s.j.* (Den), Denver, Colo., Sacred Heart College.
— Paul J., *s.j.* (Nes), Spokane, Wash., Gonzaga College.
Artmann, A. W. (L C), Auburndale, Wis.
Arts, H. (Hel), Kalispel, Mont.
Arzt, A. (St Cl), Sauk Center, Minn.
Arzu, R. (S Fr),
Ascheberg De, Alexander, *s.j.* (Buf), Buffalo. N. Y., 371 Watson st.
Ascheri, Joseph (New), Lodi, N. J.
Aschoff, Henry, *c.ss.r.* (St L), De Soto, Mo.
Asmuth, H. A., *c. m.* (St L), St. Louis, Mo., 1427 S. 9th st.
— Paul (Alt), Alton, Ill., 554 3rd st.
Assenmacher, S. (E), Sharon, Pa., St. Joseph's Church.
Assent, J. (L) Louisville, Ky., 1101 Shelby st.
Assmann, Joseph J. (Ph), Minersville, Pa.
Atfield, Thos. J. (Mar), Hancock, Mich., St. Patrick's Church.
Aubin, Theo. M. Very Rev., *o.s.b.* (Bur), Swanton, Vt.
Audet, J. B. E., Very Rev. (SA), Victoria, Tex.
— J. F. (Bur), Winooski Falls, Vt., St. Francis Xavier's Church.
— Q. (Bur), Winooski Falls, Vt.
Audiffred, Henry, *s.m.* (Bo), Lawrence Mass., 365 Haverhill st.
Auer, Chas. (L), Adrian, Ky.
— Math. (Det), Portland, Mich.
— Oderic, *o.m.c.* (Alb), Albany, N. Y., 183 Central ave.
— Otto B. (Cin), Cincinnati, O., 3680 Warsaw ave.
Aufmkolk, A., (Win), Freeburg, Minn.
Auger, J. J. (Sy), Oswego, N. Y., St. Louis' Church.
Augustin, Jos. (Br), Brooklin, N.Y., 259 N, 5th st.
Augustyn, J. (Om), Genoa P. O., Nebr.
Aust, Albert, (Clev), Independence, O.
— Richard (Scr), Hazleton, Pa., St. Stanislaus' Church.
Austermann B., *c.pp.s.* (Cin), Cassella, Ohio, Convent.
Auth, Francis A., *c.ss.r.* (Bal), Baltimore, Md., 114 W. Saratoga st.
Aveilhé, E. (N O), New Orleans, La., 605 St. Maurice ave.
Averbeck, A., *s.j.* (Mo Prov), Punta Gorda, Br. Honduras.
Avery, Wilfred, *c.p.* (L), Louisville, Ky., P. O. Box 655.
Aylward, J. P. (Chic), Chicago, Ill., 6560 Harvard ave.
— James N. (N Y), New York City, 125 E. 105th st.
— Michael V. (N Y), Wurtsboro, N. Y.
Ayres, Nelson (N O), Estiponal, P. O., La.
Ayrinhac, Henry, *s.s.* (Bal), Baltimore, Md., St. Mary's University.

Azbe, F. J. (Hbg), Steelton, Pa.

Baak, B. (Peo), Warsaw, Ill.
Baar, Anthony, *o.s.b.* (Leav), St. Benedict, Kans.
Baart, Peter A. (Det), Marshall, Mich.
Babineau, F. D.
Babinski, A. (L C), West Superior, Wis., 1120 Belknap st.
Babski, John A., *c.r.* (Chic), Chicago, Ill., 846 George st.
Baccaro, F. (Tr), Metuchen, N. J.
Bacciochi, Al. (N O), Eunice. La.
Bacewski. F. (Pitt), Pittsburg, Pa., 2305 Mission st.
Bach, J. M. (Mil), Jefferson, Wis., St. Lawrence's Church.
Bachand, J. B. (Far), Olga, N. Dak.
Bachewate, Abraham (N Y), New York City, 61 W. 11th st.
Bachmann, Aloysius A. (Buf), Tonawanda, N.Y.
— E. M. (L), Louisville, Ky., Wickliffe and Barrett aves.
Bachmeier, John B. (StL), Frankenstein, Mo.
Bachofen, Augustine, *o.s.b.* (St J), Conception, Mo.
Backe, Peter, *c.ss.r.* (Bal), Baltimore, Md., 7 S. Wolfe st.
Badeaux, F. (N O), Plaquemine, La.
Badelon, A. (Gal), absent in France.
Bader, Albert J. (NY), Chaplain 8th Caval., U. S. Army.
— F. X., *c.ss.r.* (Alb), Saratoga Springs, N. Y., L. B., L.
Badersbach, Angelus, *o.m.cap.* (Bal), Cumberland, Md.
Badoil, E. (N O), Bonnet Carré, La.
Baehr, Gustave (Br), Long Island City, N. Y., 127 Payntar Ave.
Baeumle, Alphonse, *o.m.cap.* (Mil), Milwaukee, Wis., 4th and Harmon sts.
Baeumler, John (S C), Halbur, Iowa.
Baggott, J. W. (Pro) Providence, R. I., St. Patrick's Church.
Bahner, Philip, *o.s.b.* (Dul), Duluth, Minn., 2024 W. 3rd st.
Bahr, Martin J. (St L), Ozora, Mo.
Bailey, Dennis (S Fr), Menlo Park, Cal.
— D. A. (Hart), Uncasville, Conn.
— Ethelbert, *c.p.* (Cin), Cincinnati, O., Mt. Adams.
Bajec, F. (St P), St. Paul, Minn., 657 James st.
Baker, Denis (Hart), New Haven, Conn., St. Francis' Church.
— H. J. (Dal), Waxahachie, Tex.
— Henry W. (Ph), Chester, Pa.
— Joachim (Ft W), Alexandria, Ind., 511 Belmont ave.
— Michael (Clev), North Ridgeville, Ohio.
— Nelson H. (Buf), W. Seneca, N. Y.
Balcewicz, J., retired.
Baldauf, Benedict (Pitt), Ford City, Pa.
Ball, Germain, *o.s.b.* (Pitt), Beatty, Pa.
Balland, Cl. (S Fé), Mora, N. Mex.
Ballay, L. F. (S A), San Marcos, Tex.
Bally, Wm. (Chic), Galena, Ill., St. Mary's Church.
Balogh, Michael (Pitt), Tranger, Pa., U. G. C.
Balta, John (Scr), Wilkes-Barre, Pa., 226 S. Washington st.
Balthasard W. (Spr), Leominster, Mass.
Balzer, Peter A. (Chic), Chicago, Ill., 401 Devon ave., Station Y.
Bamberg, Theodore (N Y), New York City, 425 W. 49th st.

Banahan James (Col), Wheelersburg, Ohio.
Banasiewicz, Stephen R. (G R), Posen, Mich.
Bandini, Peter (L R), Tontitown, Ark.
Banfield, Th. (Gal), Houston, Tex., St. Joseph's Church.
— Wm. A. (Dub), Banks on, Iowa.
Bangen, H. (Chic), Aurora, Ill., R. D. R. No. 2.
Bankholt, Mauritius, *o.f.m.* (Chic), Chicago, Ill., 440 S. Clark st.
Banks, Frederick, *s.j.* (Dal), El Paso, Texas.
— Kieran P. (Clev), Willoughby, Ohio.
Bannon, P. M. (Mon), Visalia, Cal.
— Thos. S. (Bel), East St. Louis, Ill., Illinois and Columbia place,
— Timothy F. (Hart), Lakeville, Conn.
Bauscheid, Cyprian, *o.f.m.* (Chic), Chicago, Ill., 440 S. Clark st.
Baptist, John, *o.s.b.* (Dal), Lindsay, Texas.
Barabasz, Mieczyslaw (Bal), Baltimore, Md., 1634 Eastern ave.
Baran, Felix, *o.m.c.* (Br), Elmhurst, N. Y.
— Oswald, *o.s.b.* (Nes), Lacey P.O., Wash., St. Martin's College.
Baranski, Michael (Tr).
Barbato, Salvatore (Bo), Boston, Mass., 2 North square.
Barber Simon, *o.s.b.* (Ind), Huntingburg, Ind.
Barbier, A. (N O), New Orleans, La., 1209 Mandeville st.
— Felix, *s.m.* (Bo), Boston, Mass., 25 Isabella st.
Barbin, A. (Dal), Texarkana, Tex.
Barchi, C., *s.j.* (S Fr), San Jose, Cal.
Bard, P. (Brown), San Diego, Tex.
Bardeck, Reinhard (Hart), Rockville, Conn.
Barden, Thomas (Lin), David City P.O., Neb.
Barney, John A. (L C), Hudson, Wis.
Barnum, Francis, *s.j.* (N Y), New York City, Blackwells Island.
Barnwell, W. J., *c.m.* (St L), Perryville, Mo.
Baron, A. B. (Ind), Sullivan, Ind.
— P. (Ind), Haymond, Ind.
— Remi, *o.c.* (Prov), Lonsdale, R. I.
Barr, James M. (Hbg), Lewiston, Pa.
Barragan, Jos. F., *o.p.* (SFr), Martinez, Cal.
Barras, Michael (Dul), Argyle, Minn.
Barrau, Cyprian (S Fé), East Las Vegas, N. Mex.
Barrett, Edward F. (Ft W), Hammond, Ind., All Saints Church.
— James J. (Bo),
— J. F. (Lin), absent on leave.
— John Ignatius, Very Rev. Mgr. (Br), Brooklyn, N. Y., 367 Clermont ave.
— John J. (Alb), Salem, N. Y.
— M. J. (Om), Emerson, Nebr.
— P. J. (Bur), Burlington, Vt., Cathedral.
— Richard, *c.p.* (L), Louisville, Ky., P. O. Box 655.
— R. M., *o.m.i.* (Buf).
— Thos. H. (Buf), Salamanca, N. Y.
— Timothy B., *s.j.* (Bal), Woodstock, Md.
Barrette, J. O. (Tuc), Tucson, Ariz.
Barrington, J. J. (N Y), New York City, 601 W. 143rd st.
— Wm. R. (Ph), Philadelphia, Pa., 161 Stanton st.
Barron, Andrew J. (Bur), Bennington, Vt., St. Francis' Church.
— Jas. P. (S C), Sioux City, Iowa, 1011 Douglas st.
— James, *c.ss.r.* (E), Northeast, Pa.
— Joseph (Mon), Los Angeles, Cal., Chicago and 4th sts.

Barry, A. J. (Spr), Biddeford, Me.
— Bertrand, *c.p.* (New), West Hoboken, N. J.
— Edw., *s.j.* (Den), Denver, Colo., 28th and Larimer sts.
— F. J. (Chic), Chicago, Ill., 311 Superior st.
— Firmin, *s.j.*, (Sav), Macon, Ga.
— Francis A. (N Y), Millbrook, N.Y.
— Garret J. (Bo), Boston, Mass., Roxbury, 26 Lawrence ave.
— J. J. (Nes), Centreville, Wash.
— Jas. P. (Cov), Lexington, Ky., St. Paul's Church.
— Jas. T. (N Y), Rye, N. Y., Boston Post road and Purchase ave.
— James (Om), Ponca, Nebr.
— John (Peo), Philo, Ill.
— John B. (Pitt), Pittsburg, Pa., 1833 Wylie Avenue.
— John F. (Pro), Pawtucket, R. I., Sacred Heart Church.
— John M. (Bal), Baltimore, Md., Barre and Howard sts.
— John P. (Clev), Youngstown, Ohio, St. Ann's Church, Station B.
— L. E. (Spr), East Douglas, Mass.
— M. (Dub), Dubuque, Iowa, Bluff and 2nd sts.
— M., Very Rev. (Syr), Oswego, N. Y., St. Paul's Church.
— M. (Hel), Anaconda, Mont.
— Maurice, (S Fr), S. San Francisco, Cal., 744 Mission st.
— Michael W. (Hart), Hartford, Conn., St. Augustine's Church.
— Patrick (St A), Jacksonville, Fla.
— T. L. (Pitt), Pittsburg, Pa., Kelly and Lang aves.
— Thos. A. (Dub), New Haven, Iowa.
— Wm. J. (Bo), Cambridgeport, Mass.
Bart, Chas. M. (Bal), Anacostia, D.C.
Barth, Fr. (Mar), Stephenson, Mich.
— Jos., (Cl), East Palestine, Ohio.
— L. (Mil), Milwaukee, Wis., 531 21st ave.
— Matthias W. (Chic), McHenry, Ill.
— Silas, *o.f.m.* (Alt), Quincy, Ill., St. Francis College, Vine and 18th sts.
Barthel, Dominic, *o.s.b.* (Ind), St. Meinrad, Ind.
— John (Ind), Rushville, Ind.
Bartholome, J. (Win), Worthington, Minn.
Barthouski, J. J., *o.s.a.* (N Y), New York City, N. Y., Richmond Turnpike and St. Louis st.
Barthowski, L. (Buf), Niagara Falls, N. Y., 307 11th st.
Bártík, Joseph (Lin), Plattsmouth, Nebr.
Barzynski, Joseph, *c.r.* (Chic), Chicago, Ill., 31 Ingraham st.
Basel, Edmund, *o.s.b.* (St Cl), Collegeville, Minn.
— Geo., Very Rev., *c.p.* (New), West Hoboken, N. J.
— Raymond, *o.s.b.* (St C), Collegeville, Minn.
Baselmans, Henry, *s.j.* (Chic), Chicago, Ill., 413 W. 12th st.
Bashnal, Louis G., *s.j.* (Mob), Springhill, Ala.
Basinski, Peter (Prov), Fall River, Mass.
Bassler, James Joseph (Dav), Mt. Pleasant, Iowa, 307 S. Front st.
Bastian, Aloysius (G B), Clintonville, Wis.
— Jos. (G B), Seymour, Wis.
— L. (Buf), Bennington Centre, N. Y.
Bastien, J. A. (Den), Lake City, Colo.
— J. M. (Bur), Alburg, Vt.

Batens, Frs. (Hel), Butte, Mont.
Bathe, John H. (Ft W), Fort Wayne, Ind., 1140 Clinton st.
Battaglia, Ermenegildo (Bo).
Battesti, F. F. (S Fr), Menlo Park, Cal.
Baudot, V. *s.j.* (B), Cataldo, P. O., Idaho.
Baudouin, C. (Spr), Pittsfield, Mass.
Bauer, Andrew, *o.s.b.* (Ind), St. Meinrad, Ind.
— Geo. (NY), Mt. Vernon, N. Y.
— John B. (Wh), St. Joseph, Marshall Co., W. Va.
— Jos. T. (Ind), Shelbyville, Ind., R. D. route No. 6.
— Joseph (G R), Traverse City, Mich.
— Joseph F. (Pitt), Pittsburg, Pa., 4712 Liberty ave.
— Philipp, *o.s.b.* (Ind), St. Meinrad, Ind.
— Seraphin (Clev), Fremont, Ohio, 708 Croghan st.
Baukholt Maurice, *o.f.m.* (Chic), Chicago, Ill., 440 S. Clark St.
Bauman, A., *o.s.m.* (Chic), Chicago, 1432 Jackson boul.
Baumann, John (Dub), Dubuque, Iowa, Church of the Sacred Heart.
Baumeister, B. A. (Cov), John's Hill, Ky.
Baumgarten, Anthony (Chic), Freeport, Ill., St. Francis Hospital.
Baumgartner, Frid. J., Very Rev. (Det), Detroit, Mich., 33 Washington ave.
— F., *c.pp.s.* (Dal), Terrell, Tex.
Baumgärtner, Aloysius, *o.s.b.* (LR), Clarksville, Ark.
— John (Clev), Oakharbor, O.
— Willibald, Very Rev., *o.s.b.*, absent on leave. Germany.
Baumstark, A. (Cin), Cincinnati, O., Smith and Park st.
Baur, Joseph M. (L C), River Falls, Pierce Co., Wis.
Bausch, J. N. (Al), Johnstown, Pa., Immaculate Conception Church.
Bavasso Pasquale (N O), New Orleans, La., 817 St. Philip st.
Bave, A. (Prov), Providence, R. I., 472 Atwells Ave.
Bax, L. (L), Louisville, Ky., 706 E. Walnut st.
Baxter, James J. (Bo), Boston, Mass., 9 Whitmore st.
— Thomas J. (Br), Brooklyn, N.Y., 223 Congress st.
Bay, F. M. (Chic), Stockton, Ill.
Bayer, Augustine, *o.f.m.* (L), Louisville, Ky., 501 E. Green st.
Bazin, John M., *s.m.* (St P), St. Paul, Minn., 506 Cedar st.
—L. F. X. (Sav), Atlanta, Ga., 79 E. Hunter st.
Bealer, George C. (Cov), Nicholasville, Ky.
Beagin, J. G. (Col), Temperanceville, Ohio.
Beane, John G. (Pitt), Pittsburg, Pa., 519 Grant st.
Beary, Edward J. (N Y), New York City, 505 W. 40th st.
Beaton, A. (Den), Ouray, Colo.
Beauchesne, Alexander (Bur), Vergennes, Vt.
Beaudequin, Dominic, *s.j.* (Mob), Mobile, Ala., St. Joseph's Church.
Beaudet, Leo C. (N Y), Port Ewen, N. Y.
Beaudoin, Very Rev. P., *c.s.v.* (Chic), Bourbonnais Grove, Ill.
Beavan, Ambrose O. (Bal), Washington, D.C., 8th and N. sts., N. W.
Beccherini, Francis (Det.), Detroit, Mich., 201 Brewster St.
Bechtel, Fl., *s.j.* (St L), St. Louis, Mo., University.
Bechtold, Gregory, *o.s.b.*, Very Rev. (Ind), St. Meinrad, Ind.
Beck, F. X. (Or), New Era, Ore.
— Joseph (Chic), Johnsburg, Ill.
— Lawrence, *o.m.cap.* (Col), Canal Dover, O.
— Louis J. (Leav), Argentine, Kans.
— Ludgerus, *o.f.m.* (N Y).
— Nicholas (St Cl). Retired on account of sickness.
— Willibrord, *o.s.b.* (KC), Billings, Mo.
Becka, John W. (Clev), Youngstown, Ohio, 252 E. Wood st.
Beckemeyer, B. (Cin), Sidney, Ohio.
— Clement (Cin), Bevis, P. O., Ohio.
Becker, Basilius, *o.f.m.* (L C).
— Bonaventure, *o.m.cap.* (Pitt), Herman, Pa.
— Chas. (Chic), St. Francis, Wis., Seminary.
— Charles, *c.ss.r.* (Bal), Ilchester, Md.
— Charles A. (Lin), Geneva, Neb.
— Francis C. (St J), St. Joseph, Mo., Christian Brothers' College.
— F. A. (B) Wallace, Idaho.
— F. X. (Mar), Crystal Falls, Mich.
— Henry (Alt), Meppen, Ill.
— Henry, *o.s.b.* (New), Elizabeth, N. J., 403 Spring st.
— James B., *s.j.* (Bal), Washington, D. C., Georgetown College.
— L. B. (Om), Menominee, Neb.
— Louis C. (G B), Shawano, Wis.
— N. D. (Mil), Pewaukee, Wis.
— Peter (Clev), Cleveland, Ohio, 1369 Woodland ave.
— Peter (L C), Manston, Wis.
— Philip J. (Bel), Fayetteville, Ill.
— Placidus, *o.s.b.* (Mob), St. Bernard, Ala.
— R. (Mar), Ishpeming Mich.,
— William F. (E), Port Allegany, Pa.
— Witold A. (Hart), Bridgeport, Conn., St. Michael's Church.
Beckmann, F. J. (Cin), Cincinnati, O., Pendleton and Abigail sts.
Bédard, C. F. (Hart), Waterbury, Conn., St. Ann's Church.
Bednář, A. (Om), Howells, Neb.
Bednarek, J. G. (S An), San Antonio, Tex. Santa Rosa Infirmary.
— Vincent (Ind Ty), Yukon, Okla.
Beecham, Patrick H. (Sy), Baldwinsville, N.Y.
Beecher, P. A. (N Y), Dunwoodie, N. Y., St. Jos. Sem.
Begley, C. E. (U), Salt Lake, Utah, St. Mary's Church.
Behr, H. J. (New) Elizabeth, N.J., 52 Smith st.
Behrens, Paul, *o.s.b.* (Chic), Chicago, Ill., Alexian Hospital.
Beierschmidt, John, *c.ss.r.* (Ph), Philadelphia, Pa., 144 Diamond st.
Beigert, John, *s.j.* (St L), Galicia, Austria.
Beil, Jos. A., *c.ss.r.* (Chic), Chicago, Ill., 234 Cleveland Ave.
Beiland, A. E. (Prov).
Bekavac, B. (Pitt), Allegheny, Pa., 641 Ohio st.
Bekkers, B. J. Very Rev. (Nat), Meridian, Miss.
Beland, J. H. (Pro), Central Falls, R. I., 437 Broad st.
Belanger, George (Og), Dannemora, N. Y.
Belford, John L. (Br), Brooklyn, N.Y., 69 S. 3rd st.
Belke, Lucas, *o.m.cap.* (Pitt), Herman, Pa.

Bell, Christopher S. (Alt), Grafton, Ill.
— John J. (Spr), Charlton, Mass., Sacred Heart Church.
— John W. (Clev), Collinwood, Ohio.
— Richard, *s.j.* (S Fr), Santa Clara, Cal.
Belle, Arthur (G B), Lincoln, Wis.
Bellefleur, Hormisdas Peter (Man), Marlboro, N. H.
Bellemare, Jacques, *o.p.* (Port), Lewiston, Me.
Bellerose, U. A. (Hart), Taftville, Conn.
Bellew, Lewis, *c.p.* (Buf), Dunkirk, N. Y.
Belliotti Domenico (Pro), Providence, R. I., Holy Ghost Church.
Belucci, Wenceslaus, *o.f.m.* (Bo), Boston, Mass., 31 Prince st.
Belzowski, J. (St C), Elmsdale, Minn
Bema, Ignatius, *o.m.c.* (Tr), Trenton, N. J., St. Francis College.
Bender, Alexius, *o.f.m.* (Alt), Teutopolis, Ill.
— F. (Den), retired. Colorado Springs, Colo.
— F. J. (E), Erie, Pa., 26th and Plum sts.
— John J. (Br), Brooklyn, N. Y., 26 Olive st.
Bene, F. Henry (Cin), Chillicothe, Ohio, St. Peter's Church.
Beneš, Chas. (S A), Weimar, Tex.
Beneventano Francis (Pitt), Wilmerding, Pa.
Benion, Peter (Alb), Troy, N.Y., St. John's church.
Bennett, Geo. (New), Jersey City, N. J., West Side and Belmond ave.
— John T. (Chic), Chicago, Ill., 658 West Jackson Boul.
— James J. (Br), Brooklyn, N. Y., 69 S. 3rd st.
— Jas. J. (Chic), Sterling, Ill., 401 Fifth ave.
— Jos. A. (Br), Maspeth, N. Y.
Benning, Jos. M., Very Rev. (G R).
— Bonaventure, *o.m.cap.* (Mil), Milwaukee, Wis., 661 Fourth st.
Benten, Bernard J. (St L), Wardsville, Mo.
Bentley, Oswald L. (Og), Alexandria Bay, N. Y.
Benton, Gilbert L. (Hbg), Steelton, Pa., 357 N. Front st.
Benzing, P. Novatus, *o.f.m.* (Tuc), Phoenix, Arizona.
Benzinger, M. (Ft W), Hesse Cassel, Fort Wayne P.O., Rural Route No. 1, Ind.
Berard, Z. P. (Chic), St. Anne, Kankakee Co., Ill.
Berberich, Daniel, (Char), Charleston, S. C., 91 Anson st.
— Henry, *o.f.m.* (Ind), Oldenburg, Ind.
Berding, Clement (Cin), Miamisburg Ohio.
Berendt, Remigius, *o.f.m.* (L C), Superior, Wis
Berg, F. M. (Mil), Richfield, Wis.
— John B. (Ft W), Remington, Ind.
— Jos. (Mil), St. Francis, Wis., Seminary.
— Wm. (Ft W) Shererville, Ind.
Bergan, Gerald I. (Clev), Bowling Green, Ohio.
— Jos. E. (NY), New York City, 505 W. 40th st.
Bergen, J. C. (Mil), Benton, Wis.
Bergener, Alphonse, *o.f.m.* (St L).
Berger, Anthony (Chic), Chicago, Ill., 226 West 22nd place.
Bergeretti, F. A. (S Fr), Oakland, Cal., 865 Chestnut st.
Bergeron, Achille L. (Chic), Chicago, Ill., 15 Sibley st.
— Louis (Port), Biddeford, Me.
— Napoleon W. (Og), Chazy, N. Y.
Berghoff, Anthony, *o.f.m.* (New), Paterson, N. J., 174 W. 15th st.
Berghold, Alexander (St P), New Market, Minn.
Bergin, Ed. S. *s.j.* (St L), Florissant, Mo.
— W. J., *c.s.v.* (Chic), Bourbonnais, Ill.
Bergler, J. B. A. (St P), Morgan, Minn.
Bergmann, Francis H. (Bel), Smithton, Ill.
— Fred. (Bel), absent, in Germany.
— Herman, Very Rev. *o.s.b.* (St Cl), Collegeville, Minn.
Bergoend, Bernard *s.j.* (St L), St. Louis, Mo., Grand ave & Pine blvd.
Bergrath, Michael J. (Scr), White Haven, Pa.
Berhorst, F. J. (G R), Grand Rapids, Mich., R. F. D. No. 6.
Berkeley, Charles C. (Balt), Ellicott City, Md., St. Charles College.
Berkenbrock, F. (Bel), East St. Louis, Ill., Broadway.
Berkery, P. (Buf), Medina, N. Y.
Berningham, W. J. (Wil), Wilmington, Del., St. Patrick's Church.
— Joseph (Buf), Niagara Falls, N. Y.
Berna, Ignatius, *o.m.c.* (Tr), Trenton, N. J., Chestnut ave.
Bernard, A. P., *s.s.* (Bal), Ellicott City, Md., St. Charles' College.
— Antoine D. (Pro), Ashton, R. I.
— Edgar, *s.j.* (Sav), Macon, Ga., St. Stanislaus Novitiate.
— F., *o.s.b.* (Lin), Hebron, Neb.
— S. (Mil), Lomira, Wis.
Bernardin, Rodriguez (Man), Manchester, N. H., St. Augustines Church.
Bernet, Edward (Nash), Chatanooga, Tenn.
— Wm. M. (Buf), Buffalo, N. Y., 18 Welker st.
Bernier, B. (Pro), Fall River, Mass., Notre Dame Church.
Beron, Maurus, *o.s.b.* (New), Newark, N. J., 528 High st.
Berresheim, Peter J. (L), Louisville, Ky., 1101 Shelby st.
Bertele, Alphonse (Det), Detroit, Mich., 40 Jay st.
Bertels, F. (Natch), Cottonport, La.
Bertemes, Donatus, *o.m.cap.* (Det), Detroit, Mich., Mt. Elliot and St. Paul aves.
Berthelot, John (Clev), East Toledo, O.
Berthiaume, G. (B), Wallace, Idaho.
Berthold, Edward W. (Chic), Chicago, Ill., 247 Le Moyne st.
Bertke, John, *c.m.* (StL), Perryville, Mo.
Berto, Benjamin (Mar).
Bertolero, Cajetan, *s.j.* (Den), Trinidad, Colo.
Bertolino, Vincent (NY), New Yotk City, 315 E. 12th st.
Bertolotto, Jonn (New), Newark, N. J., 14 Amity Place.
Bertram, John A. (Mil), Hartford, Wis.
— John (Mil), Milwaukee, Wis., 469 24th st.
Bertrand, Augustine J., *s.j.* (Den), Denver, Colo., Sacred Heart College, Homer ave.
Bérubé, Antoine (Pro), New Bedford, Mass., 163 County st.
—Anton P. (L C), *Dobie P.O.*, Wis.
Besinger, Barth., *c.pp.s.* (Ft W), Collegeville, Ind.
Besnard, Leo, *s.s.* (Bal), Baltimore, Md., St. Mary's University.
Besset, A. (N Y), Livingston Manor, N. Y.
Bessette, J. C. (Pro), Pawtucket, R.I., Church of Our Lady of Consolation.
Best, Henry Damian (Clev), Toledo, Ohio, St. Vincent's Hospital.
Beth, John Bernhard (StL), Biehle's, Perry Co., Mo.

Bettels, F. (St L), Leopold, Mo.
Betten, Francis S., *s.j.* (Buf), Buffalo, N. Y., 651 Washington st.
Bettinger, F. X. (Br), Brooklyn, N. Y., 199 Jefferson st.
Beuckmann, Fred. (Bel), Shawneetown, Ill.
Beucler, Joseph J. (Nash), Clarksville, Tenn.
Beusen, Theophilus (Cov), Covington, Ky., St. John Ev. Church.
Beusmans, J. (B), Wallace, Idaho.
Beutgen, P. (Or), Eugene, Ore.
Bex, H (Lin), Falls City, Nebr.
Beyer, Augustin *o.f.m.* (L), Louisville, Ky., 501 E. Green st.
— Edmund (L C), La Crosse, Wis., 916 Winnebago st.
— Kilian G. (L C), La Crosse, Wis., 709 S. 9th str.
Bianchi, Robert, *c.m.* (Br), Brooklyn, N. Y., 608 Carroll st.
Biasotti, Robert (Bo), Boston, 2 North sq.
Bichlemayer, A. (N O), New Orleans, La., 721 St. Ferdinand st.
Biden, John D. (Buf), Buffalo, N. Y., Franklin and Swan sts.
Bidet, J. (Bur), Winooski Park, Vt.
Bidinger, Bernardine, *o.f.m.* (Den), Denver, Colo., Curtis and 11th sts.
Biebl, Andrew Joseph (Josephinum), Columbus, Ohio, 821 E. Main st.
Biedermann, John (Ft W), Fort Wayne, Ind., St Peter's Church.
Biegel, B. (Ft W), Elwood, Ind.
Biela, Jos. (Ph), Mahanoy City, Pa., St. Casimir's.
Bien, George, *o.s.b.* (New), Newark, N. J., 528 High st.
Bienemann, Peter (Gal), Burlington, Tex.
Bieniarz, J. C. (G B), Berlin, Wis.
Bieniawski, Andrew (GR), Isadore, P. O., Mich.
Biermann, P. L. (Chic), Evanston, Ill., 806 Ridge ave.
Bies, N. J. (Dub), Bellevue, Iowa.
Biever, A., *s.j.* (N O), New Orleans, La., Immaculate Conception College, Baronne st.
Bigaouette, Jules (Bo), Salem, Mass., 139 Lafayette st.
Bigley, Geo. K. (Al), Kipple P. O., Pa.
Bigot, W. V. (Cin), Loramie, Shelby Co., Ohio.
Bilban, Math. (Dul), Virginia, Minn.
Bilger, Chas. (Ind), Celestine, Ind.
Bill, Angelus, *o.f.m.* (St L), St. Louis, Mo., 3140 Meramec st.
— Charles, *s.j.* (St L), St. Louis, Mo., 1220 N. 11th st
Billian, A. M. (B), Boise, Idaho.
Billings, P. H. (Bo), Abington, Mass.
Billmeyer, Mathias (St C), St. Cloud, Minn., Bishops House.
Bilstein, F. Jos. (Ft W), Monterey, Ind.
Bily, J. (Gal), New Waverly, Texas.
— Th. A. (S Falls).
Binzegger, Bonaventure, *o.s.b.* (Dal), Muenster, Texas.
Birk, Philip, *c.p.* (New), West Hoboken, N.J., Passionist Monastery.
Birkhaeuser, J. Ad. (Mil), Racine, Wis., St. Catherine's Academy.
Birkle, Benedict (S F), Woonsocket, S. D.
Birnbach, Anthony (Om), Bow Valley, Nebr.
Biro, Michael, *c.s.c.* (Ft W), South Bend, Ind., 1026 W. Thomas st.
Birrenbach G. (Wich). In Germany.
Birsner, Augustine (L C), Dorchester, Wis.
Bischoff, Frs. (Bal), Washington, D.C., 15th bet. L and M sts., N.W.
— Martin, *s.j.* (L C), Prairie du Chien, Wis., Sacred Heart College.
Bissonnette, J. M. (Spr), Indian Orchard, Mass.
Bitter, Wm. (Or).
Bitterer, Francis *c.ss.r.* (N Y), New York City, 323 E. 61st st.
Biqué, A., *o.p.* (Pro), Fall River, Mass., 790 Main st.
Blaber, Louis M. O. (Br), Brooklyn, N. Y. 417 Sackett st.
— Wm. F. (Br), Brooklyn, N. Y., Linden st. near St. Nicholas ave.
Black, Augustus P. (Pitt), Scottdale, Pa.
— James (Or), Portland, Ore., 42 E. 11th st.
Blackmore, Simon A., *s.j.* (Om), Omaha, Neb. University.
Blackwell, Edw. J. (Mil), Milwaukee, Wis., 693 35th st.
Blaere, Joseph (Hel), Livingston, Mont.
Bláhnik, Adalbert, *o.s.b.* (Den), Pueblo, Colo. 806 East B st.
Blais, T. E. (Bur), Montgomery Centre, Vt.
Blake, P. (S Fr), St. Helena, Cal.
— Patrick J. (E), Mt. Jewett, Pa.
— Thomas F. (Tr), Perth Amboy, N. J.
— Wm. J. (Hart), New Haven, Conn., St. Francis Church.
— Wm. L. (Br), Brooklyn, N. Y., 7 Poplar st., Home for boys.
Blakeney, Thos. E. (Buf), Batavia, N. Y.
Blanc, A. (N O), Cecilia P. O., La.
— Flor., Very Rev. (Nat), Bay St. Louis, Miss.
— J., *m.s.* (Hart), Danielson, Conn.
Blanchard, Edw. (Og), Malone, N. Y., Notre Dame Church.
Blanchet, F. X., Rt. Rev. Mgr. (Or), Portland, Ore., St Vincent's Hospital, 24th and Glisan sts.
Blanderfield, Laurence, *o.m.cap.* (Con), Clay Center, Kans.
Blaschke, B. (Peo), Peoria, Ill., 317 Hurlbut st.
Blasi, Daniel, *o.f.m.* (N Y), New York City, 151 Thompson st.
Blatter, Alfred, *s.j.* (N O), Grand Coteau, La.
— George J. (Chic), South Chicago, Ill., 331 91st st.
Blechacz, John (Mil), Milwaukee, Wis., 1110 Windlake ave.
Blecke, Edw., Very Rev., *o.f.m.* (New), Paterson, N. J., 174 W. 15th st.
Bleckmann, John (Ft W), Michigan City, Ind., Immaculate Conception Church.
Bleha, Charles (St L), St. Louis, Mo., 1625 S. 11th st.
Bleier, Leo *o.s.b.* (Man), Manchester, N. H., St. Anselm's College.
Bleistein, Aloysius H. (Har), Trevorton, Pa.
Blenke, Joseph A. (Cov), Covington, Ky., Bakewell and 7th sts.
Block, Aegidius, *o.m.c.* (Tr), Trenton, N. J., 71 Randall st.
Bloem, Jos. M. (New), Guttenberg, N. J.
Blomme, Alphonsus (Natch), Norma, La.
Blonigen, Aloysius, *o.m.cap.* (Det), Detroit, Mich., Mt. Elliott ave.
Blooman, Michael (Alt), Quincy, Ill., St. Peter's Church.
Bloomer, J. J. (Roch), Elmira, N.Y., St. Patrick's Church.

Bloomer, Jas. (Alb), Canajoharie, N. Y.
— M. R., *o.p.* (New), Newark, N. J., 337 S. Orange ave.
Blum, August F. (Col), Sugar Grove, Ohio.
— Henry (Mil), Cross Plains, Wis.
— J. (Dal), Sherman, Tex.
— J. W. (Mil), St. Anna, Wis.
— John (Ft W), St. Louis, Mo., 3933 S. Broadway.
— L. (Mil), St. Nazianz, Wis.
— Pius, *o.s.b.* (E), Erie, Pa., St. Mary's Church.
Blume, Engelbert res: Merrill, Wis., 204 Blaine st.
Blunt, Hugh F. (Bo), Boston, Mass., Dorchester Eton sq.
Boarman, Michael I., *s.j.* (Chic), Chicago, Ill., 413 W. 12th st.
Bobal, Frs. (Chic), Chicago, Ill., 426 East 25th street.
— Thos. J. (Chic), Chicago, Ill., 5009 Hermitage ave.
Bobier, Jas. E. (Br), Brooklyn, N. Y., 21 Sydney place.
Bobkiewicz, L. (Peo), Rutland, Ill.
Boccard, E. (Ft W), Delphi, Ind.
Bock, Geo. (Al), Hollidaysburg, Pa.
Bocklage, Clement (Cov), Newport, Ky.
— Fred. (Cov), Covington, Ky., La Sallette Academy.
Boden, W. F. (Col), Nelsonville, Ohio.
Bodfish, Joshua P. (Bo), Canton, Mass.
Boebner, Benedict, *c.pp.s.* (Cin), Carthagena, Ohio.
Boeckelmann, H. A. (Ft W), Elkhart, Ind.
Boecker, A. (Chic), Chicago, Ill., 3361 Ridge ave. Station Y.
Boeding, A. (Dub), Dubuque, Iowa, Holy Ghost Church.
— F. X. (Dub), St. Lucas, Iowa.
Boehler, Albert, *s.j.* (Bo), Boston, Mass., 14 Cobb st.
Boehm, Chas. (Clev), Cleveland, Ohio, 198 S. Woodland ave.
— F. (St L) Dutzow, Warren Co., Mo.
— Pius, *o.s.b.* (S Falls), Stephan, S. Dak.
Boehmer, H., *s.j.* (Clev), Cleveland, Ohio, Carroll and Jersey sts.
— Jos. Leo, *c.pp.s.* (Clev). Ottawa, O. Missionary.
Boeing, Benedict, *o.f.m.* (New), Paterson, N. J., 174 W. 15th st.
Boell, Lawrence (Pitt), McKeesport, Pa., St. Mary's Church.
Bonninger, C., *s.j.* (Buf), Buffalo, N. Y., 651 Washington st.
Boersig, John Henry (Ind), Yorkville, Ind.
Boes, Edward (L).
Boesken, H. E. (Clev), Londonville, Ohio.
Boeuf Joseph Mary *o.c.r.* (L), Trappist, Ky.
Boex, William F. *s.j.* (St L), St. Louis, Mo., University.
Boff, F. M., Rt. Rev. Mgr. (Clev), Nottingham, Ohio.
Bogaerts, Very Rev. J. B. (NO). New Orleans, La., 1923 St. Philip street.
Bogan, B. M. (New), Rahway, N. J., 44 Central ave.
— Robert, J. (Syr), Utica. N. Y., St. Patrick's Church.
Bogaard, v. d. Martin A. (Tr), Sumerville, N. J.
Bogemann, Matthias H. (Ind), Bloomington, Ind.
Bohan, Philip (Al) Tyrone, Pa.
Bohl, Louis J. (New), Harrison, N. J.
Bohlsen John (L), Louisville, Ky., 1907 Shelby st.
Bohn, Austin (Peo), Danville, Ill., St. Elizabeth Hospital.
— Matthew, *c.ss.r.* (E), Northeast, Pa.
Bohnheim, Ephraim, *s.d.s.* (Mil) St. Nazianz. Wis.
Boilard, A. E. (Que), Fall River, Mass.
Boissonnault, C. B.
— J. A. (Bur), St. Johnsbury, Vt., Notre Dame Church.
— J. R. (Mar), Calumet, Mich., St. Louis Church,
Bojnowski, Lucian (Hart), New Britain, Conn., Sacred Heart Church.
Bok, Josaphat, *o.m.c.* (Buf), Buffalo, N. Y., Clark and Kent sts.
Boland, Bernard (L). Louisville, Ky., 1224 W. Oak st.
— J. F. (Spr), Worcester, Mass., St. John's Church.
— John, *c.s.c.* (S A), Austin, Texas.
— John D. (Bal), Baltimore, Md., Front, near Fayette st.
— P. J. (St P), Litchfield, Minn.
— P. H. (Spr), Worcester, Mass., St. Paul's Church.
— P. M., *c.m.* (Br), Brooklyn, N.Y., St. John's College, Willoughby ave.
— Patrick P. (Scr), Scranton, Pa., 1412 Pittston ave.
— Richard (Bo).
Boley, Charles C. (S Falls), Lennox. S. Dak.
Bolger, Ed, A. (St L), St. Louis, Mo., 3949 Iowa ave.
Bolka, Jos. (Ft W), North Judson, Ind.
Boll, Engelbert (Lin), Roseland, Nebr.
— G., Very Rev. (Lin), Crete, Nebr., Sacred Heart Church.
Bolla, Eugene (Or), Portland, Ore., 5th and Market sts.
Bollmann, Jos. (Chic), Sag Bridge, Ill.
Bollweg, John (Leav), Wathena, Kans.
Bolte, Chas. G. (Det); Monroe, Mich.
Bonchevsky, Anthony (Hart), Ansonia, Conn., U. G. C.
Bond, Wm. T., *c.ss.r.* (St L),
Bonfield, M. (Chic), Chicago, Ill., 1235 Douglas Boulevard.
Bongartz, W. (Peo), Carthage, Ill.
Bonia, Maurice, *c.ss.r.* (Bal), Annapolis, Md.
Bonifas, Theod. (Chic), Chicago, Ill., 11342 State st.
Bonifazi, P. Camillus, *o.f.m.* (Pitt), Pittsburg, Pa., 6513 Meadow st., E. end.
Bonkamp, Jos. A. (St L), Westphalia, Mo.
Bonner, John H. M. (Cin). Urbana, Ohio.
— Rudolph *o.f.m.* (Cin), Rome, Italy, 124 via Merulana.
Bonnet, Joseph (NY), New York City, 114 E. 86th st.
Bonneterre, E. (S Falls), Watertown, S. Dak.
Bonneville, F. (Spr), Chicopee, Mass., Assumption Church.
Bononcini, E., Very Rev. (Wich), Toluca, Ill.
Bonsel, Fr. (Bel), Trenton, Ill.
Bontempo, H. *s.j.* (S Fr), San Francisco, Cal., 214 Hayes st.
Bonvin, Louis, *s.j.* (Buf), Buffalo, N. Y., 651 Washington st.
Boone, Edward D., *s.j.* (Bal), Baltimore, Md. Calvert and Madison sts.
Boppel, John F. (Roch), Greece, N. Y.
Bor, Math. (Lin), Wahoo, Nebr.

Bordas, E. (Mar), Lake Linden, Mich., St. Joseph's Church.
Borg, B. T. (Ft W), Ft. Wayne, Ind., St. Vincent's Orphan Asylum.
Borgerding, Henry, *o.s.b.* (St Cl), St. Joseph, Minn.
— Thos., *o.s.b.* (Dul), Red Lake Reservation, Minn.
Borghino, Michael, Very Rev. (S Fr), San Francisco, Cal., 1600 Dupont st.
Borgialli, V., *o.f.m.* (Bo), Boston, Mass., Belvedere st.
Borgmann, Henry, *c.ss.r.* (Bal), Annapolis, Md.
Borgmeyer, Charles J., *s.j.* (St L), St. Louis, Mo., St. Louis University.
Bornefeld, A. (Buf), Alden, N. Y.
Bornemann, George (Ph), Reading, Pa., St. Paul's Church
Borniger, F. J. (Wich), absent on sick leave.
Borredon, Laurent (N O), Lockport, La.
Borresch, Math. (Wm), Fulda, Murray Co., Minn.
Bosch, Aloys. *s.j.* (Lead), Pine Ridge, S. Dak.
— G. (N O), Buras La.
Bosche, Aloysius, *s.j.* (Mil), Milwaukee, Wis., 136 13th st.
Boschi, John, *s.j.* (Nes), Spokane, Wash., Gonzaga College.
Bosmani Nazareuus *o.f.m.* (NY), New York City, 151 Thompson st.
Bot, Joachim (Mon), San Gabriel, Cal.
Botelli, Athanasius, *o.f.m.* (N Y), New York City, 113 Baxter st.
Bott, Ferdinand J., *c.ss.r.* (Bal), Baltimore, Md., 114 W. Saratoga st.
Bottolaccio, D. (St A), Ocala, Marion Co., Fla.
Bouchard, Louis, (G R), Saginaw, Mich.
Boucher, Charles (Mil), Fond du Lac, Wis., St. Louis' Church.
Bouchet, J. (N O), Plattenville, La.
— Michael, Rt. Rev. Mgr. (L), Louisville, Ky., 549 5th st.
Bouchu, F. (S A), San Antonio P. O., Tex., R. R. No. 1.
Bougis, Peter, *s.j.* (A), Douglas City, Alaska
Bouige, Peter, *s.j.* (Mob), Selma, Ala.
Boulerice, Alfred J. (Og), Chasm Falls, N.Y.
Boulet, J. B. (Nes), Whatcom, Wash.
Bourassa, A. (Spr), Worcester, Mass., Holy Name Church.
— J. B. (Chic), Chicago, Ill., 11709 State st., Station T.
Bourbeau, Raoul (Port), Westbrook, Me.
Bourdeau O. R. (Chic), Manteno, Kankakee Co., Ill.
Bourdier, L. (S A), San Marcos, Tex.
Bourgeois, J. R. (Pro), Arctic, R. I., P. O. Box 148.
— M. J., *s.m.* (N O), Convent, La.
Bourget, E. J. (Chic), Chicago, Ill., 15 Sibley st.
Bourgmeyer, J. A. (G B), Oconto, Wis.
Bourke, Anthony (Br), Brooklyn, N. Y., 41 Adelphi st.
— A T. (Nes), Snohomish, Wash.
Bouška, Emanuel A. J. (S Falls), Tabor S. Dak.
Boutlou, A. (Wh), Fairmont, W. Va.
Bove, Hubert, *c.ss.r.* (Bal), Annapolis, Md.
Boven, Anthony, *s.j.* (N O), Grand Coteau, La.
Bowden, J. J. (Rich), Richmond, Va., St. Patrick's Church.
Bowe, J. F. (Mil), Monches, Wis.
— John (Cin), Fayetteville, Ohio.
Bowen, Hugh J. (Ph), Philadelphia, Pa., 3018 Kensington ave.
— John F. (Dub), Delmar, Iowa.
— J. W. (Chic), Chicago, Ill., 4900 Grand boul.
Bower Thomas, *s.m.* (U), Salt Lake, Utah. College.
Bowler, J. J. (Rich), Rock Castle, Va.
Bowles, John J., *o.s.a.* (Ph), Villanova, Pa.
Boyce, M. E. (L C), New Richmond, Wis.
Patrick A. (Wh), Sistersville, Tyler Co., W. Va.
Boyd, Eugene O'N. (Sav), Atlanta, Ga., 79 E. Hunter st.
— John A. (Bal), Baltimore, Md., Poppletan and Hollins sts.
Boyer, A., *s.s.* (Bal), Ballimore, Md., St. Mary's University.
Boylan, Bernard (Pro), Fall River, Mass., St. Joseph's Church.
— Charles J. (Spr), Hatfield, Mass.
— John F. (New), Franklin Furnace, N. J.
— John J. (New), Jersey City, N. J., 615 Grove st.
— Math. T. (Bo), Boston, Mass., Charlestown, Vine st.
Boyle, Hugh (Pitt), Wilmerding, Pa.
— J. J. (Bur), Brandon, Vt.
— James (Spr), Pittsfield, Mass., St. Joseph's Church.
— John, Very Rev. (Al), Johnstown, Pa., St. John's Church.
— John J. (NY), New York City, 863 E. 137th street.
— P. H. (L R), Little Rock, Ark.
— Robert E. (Br), Brooklyn, N. Y., 52 Sterling place.
— W. F. (Hbg), Harrisburg, Pa., Cathedral.
Boyne M. L. (Spr), Palmer, Mass.
Brabant, A. Very Rev. (V Isl), Hesquiat, V.I., B. C., Can.
Bradley, Aloysius, *o.s.b.* (Leav), Atchison, Kans.
— Bernard, J. (Bal), Emmittsburg, Md., Mt. St Mary's Seminary.
— Francis P. (Ph), Philadelphia, Pa., 101 W. Logan st.
— J. E. (Ph), Philadelphia, Pa., Lehigh ave. and B. st.
— John J. (Man), Rochester, N. H., St. Mary's Church.
— Matthew, *o.s.b.* (Leav), Bendena, Kans.
— Michael A. (Ph), Philadelphia, Pa., 228 Queen st.
— P. H. (St L), Louisiana, Mo.
— Peter E. (Port), Lisbon, Me.
— Wm. F. (Lin), Tecumseh, Nebr.
Bradly, Michael (SC), Fort Dodge, Iowa.
Brady, A. . (L), Louisville, Ky., 25th and Slevin sts.
— Augustine M. (New), Newark, N. J.
— Bernard A. (N Y), Yonkers, N. Y.
— Bernard F. (N Y), New York City, 117 Hoe ave.
— D. A. (Mob), Warrington, Fla.
— D. J. (New), Paterson, N. J., 283 Carroll street.
— Eugene H., *s.j.* (Chic), Chicago, Ill., 134 W. 12th st
— E. L. (Wil) Newcastle, Del.
— Edw. M. (Alb), Middle Granville, N. Y.
— Frs. (Ph), Tamaqua, Pa.
— Frs. A. (Ph), Media, Pa.
— Frs. J. (Ph), Philadelphia, Pa., 1404 S. 3d st.

Brady, Frs. X., *s.j.* (Bal), Baltimore, Md., Calvert and Madison sts.
— H. J. (L), Louisville, Ky., St. Joseph's Infirmary, 723 4th ave.
— Hubert E. (Br), Brooklyn, N. Y., 167 N. 6th st.
— J., *c.m.* (Buf).
— J. E. (Pro), Providence, R. I., St. Teresas Church.
— Jas. (LR), Fort Smith, Ark.
— James (G B), Oshkosh. Wis., St. Peter's Church.
— James A. (N Y), Newburg, N. Y.. 180 South st.
— James F. (S C), absent on leave.
— James J. (Pro), New Bedford, Mass., St. Killan's Church
— James P. (StJ), St. Joseph, Mo., Cathedral.
— John (Mon), Needles, Cal.
— John (Port), retired; res.: Curryroe, Ballynary P. O., Ireland.
— John F. (N Y), Yonkers, N. Y., Dunwoodie.
— John F. (Tr), South Amboy, N. J., St. Mary's Church.
— Joseph P. (Br), Brooklyn, N. Y., 141 Chauncey st.
— Lawrence A. (Clev), Galion, Ohio.
— Michael J. (Ph), Philadelphia, Pa., 1618 S. 17th st.
— P. (S Fr), San Francisco, Cal., St. John's Church, 19 St. Marys ave.
— Patrick (Mon), Hanford, Cal.
— Patrick J. (Alb), Cohoes, N. Y., St. Patrick's Church.
— Peter, (Pitt), Pittsburg, Pa., 32d st. and Liberty ave.
— Philip T. (Br), Brooklyn, N. Y., 563 Sterling Place.
— Philip (Pitt), Pittsburg, Pa., St. John's Church, SS.
— Philip, Jr. (Pitt), New Castle, Pa.
— Philip F. (Sac), Sacramento, Cal., Cathedral.
— Richard (Den), Loretto, Colo., Loretto Heights.
— Stephen (St L), O'Fallon, Mo.
— Terence (E), Reynoldsville, Pa.
— Terence G. (Dub), Lamotte. Ia.
— Thos. J. (Rich), Portsmouth. Va.
— Wm. F. (N Y), New York City, 224 W. 82nd st.
— Wm. T. (Ph) Consohocken, Pa.
Braeunig, F. X. (Clev), Liverpool, Ohio.
Bragantini, Boniface, *o.f.m.* Very Rev. (NY), New York City, 151 Thompson st.
Brahic, C. (Natch), Moreauville. La.
Branche, B. (N O), Paincourtville, La.
Brancheau, Lafayette I. (Det), Lansing, Mich.
Brand, F. (St L), Kahoka, Clark Co., Mo.
— G. H. (St L), Gildehouse, Mo.
Brandstaetter, Alph., *o.c.c.* (Leav), Scipio, Kansas.
Brandstetter, Ildephonse, *o.s.b.* (Peo), Peru. Ill., St. Bede's College.
Brandt, Joseph E., *c.ss.r.* (Det), Detroit, Mich., Dix and Junction aves.
Branigan, George A. (Clev), Grafton, O.
Brann, Henry A. (NY), New York City, 141 E. 43d st.
Branman, P. F. (Dal), Weatherford, Tex.
— Thos. F. (Bo), South Boston, Mass., 606 E. 4th st.
Branton, Richard J. (Ph), Pottsville, Pa., St. Patrick's Church.
Braschler, Charles (Clev), Bucyrus, Ohio.
Brass A. (Om), Elgin, Neb.
Brassart, J. L. (Ind), to France.
Brault, A. (Spr), Indian Orchard, Mass.
Braun, Francis, *s.j.* (St L), St. Louis, Mo., 1220 N. 11th st.
— John, *c.ss.r.* (Ph), Philadelphia, Pa., 114 Diamond st.
— John S (NY), Ellenville, N. Y., 46 Main st.
Bray, James B., (Buf), Buffalo, N. Y., 248 Lafayette ave.
Brè, O (N O), absent on leave.
Breckel, Geo. J. (Hbg), Milton, Pa.
Breek, Aug., Very Rev. *o.c.* (Nat), Tucker, Miss.
Breen, Andrew E. (Roch), Rochester, N. Y., St. Bernard's Seminary.
— Lawrence, *o.p.* (S Fr).
Breffeil, George A., *c.ss.r.* (St L), St. Louis, Mo., 1118 N Grand ave.
Brefeld, A. (Bel), St. Libory, Ill.
Bregenzer, Columban, *o.s.b.* (St J), Conception, Mo.
— Peter, *c.ss.r.* (St L), Kirkwood, Mo.
Brehl, Wm. (Scr), Pittston, Pa., St. Mary's Church.
Brehony, Jas. A. (Ph), Philadelphia, Pa., Manayunk, 146 Rector st.
— Thos. (Scr), Wilkes-Barre, Pa., St. Aloysius Church.
Breig, Aug., (Clev), Cleveland, O., 956 Scranton ave.
Breihof, Sebastian, *c.ss.r.* (N Y), New York City, 639 E. 150th st.
Breiken, Suithbert, *o.s.b.* (Ind Ty), Sacred Heart Mission, Oklahoma Ty.
Breinlinger, A. (Bel), Millstadt, Ill.
Breintner, Peter (L), Ottenheim, Lincoln Co., Ky.
Breitenstein, Liborius, *o.f.m.* (StP), Chaska, Minn.
Breitkopf, C. (Om), Stuart, Nebr.
Brem, Fulgentius, *o.m.cap.* (NY), New York City, 213 Stanton st.
Bremerich, P. (St L), St. Louis, Mo., 4019 Gratiot st.
Brender, J. B. (St Cl), Perham, Minn.
Brennan, Avertanus, *o.c.c.* (Chic), Chicago, Ill., 5335 Jefferson ave.
— C W. (Hart), Middleton, Conn.
— Edw. J. (Hart), Chaplain U. S. Navy.
— J. J. (Pitt), Noblestown. Pa.
— James (Buf), Buffaloe. N. Y., 125 Edward st.
— James F., (S C), Fonda. Iowa.
— Jas. H. (Man), Manchester, N. H., Cathedral.
— John P. (Clev), Cleveland, Ohio, 1276 Woodland ave.
— John C. (Hart), Lakeville, Conn.
— John P. (Alt), Quincy, Ill., St. Rose's Church,
— Joseph J. (Pitt), Greensburg, Pa.
— Joseph P. (NY), Tuckahoe, N. Y.
— Joseph (L C), Necedah, Wis.
Brennan, Martin S. (St L), St. Louis, Mo., 1414 O'Fallon st.
— M. S. (St L), St. Louis, Mo., Kenrick Seminary, Cass ave.
— Michael J. (N Y), Irvington on the Hudson, N. Y., Broadway.
— M. J. (Tr), Trenton, N. J., St. Francis Hospital.
— Patrick H., *s.j.* (Bal), Bel, Alton, Md.
— Peter (Pitt), Connellsville, Pa.
— Richard P. (S Fr), San Francisco, Cal., 3321 16th st.
— Sebastian, *o.m.cap.* (Lin) McCook, Neb.

Brennan, Thomas (SFr), Stockton, Cal.
— Wm. P. (Alb), Albany, N. Y., B Boadway and N. Ferry sts.
Breslin, Patrick N. (N Y), New York City, 503 E. 14th st.
Bresnihan, John J. (Roch), Churchville, N. Y.
Bresson, Th. P. *o.praem* (GR), Essexville, Mich.
Bretault, J., *o.m.i.* (Brown) Brownsville, Texas.
Brett, Wm. P., *s.j.* (Bal), Woodstock, Md.
Brewer, A., *s.j.* In Canada.
Brey, C. (L), Cloverport, Ky. P.O. box 39.
Breyer, M. Joseph, *o c.r.* (L), Trappist, P. O. Ky.
Breymann, Frs., *s.j.* (Clev), Toledo, Ohio, 618 Michigan st.
Brianceau. Henri L. *s.s.* (Bal), Baltimore, Md., St. Mary's Univ
Briand, D., *o.p.*, (Port), Lewiston, Me.
Bric, James J., *s.j.* (Bo), Boston, Mass., 45 Cooper st.
— Maurice E. (Tr), Camden, N. J., Sacred Heart Church.
Brice, Edward G. (Og), Brushton, N. Y.
Brick, Wm., *c.ss.r.* (Bal), Ilchester, Howard Co., Md.
Bridge, Gerard, *o.s.b.* (Pitt), Beatty, Pa., St. Vincent's Archabbey.
Bridges, Charles F., *s.j.* Kingston, Jamaica 26 North st.
Brind'Amour, J. A. (Natch).
Brink, Maurus, *o.f.m.* (Alt), Teutopolis, Ill., St. Joseph's College.
Brinker, John (Den), La Junta, Colo.
Brinkmann, F. A. (Dub), Clinton, Iowa.
— Jos. (Dub), Guttenberg, Iowa.
Brinkmeyer, Henry (Cin), Cedar Point, Ohio, St. Gregory's Seminary.
Brinkmöller, Lambert, *o.f.m.* (St L), Hermann, Mo.
Briody, John H. (N Y), Matteawan, N. Y.
Briscoe, A. (Hart), absent on leave.
— Thomas F. (Pro), absent on sick leave
Brislan, John, *s.j.* (Gal), Galveston, Texas.
Britt, Matthew *o.s.b.* (Nes), Lacey, Wash., St. Martin's College.
Britscher, Francis (StCl), St. Lawrence, Minn.
Brochu, G. Elz., Rt. Rev. Mgr. (Spr), Southbridge, Mass., Notre Dame Church.
Brock Edward S., *s.j.*, (New), Jersey City, N. J., 144 Grand St.
Brockbank, R. S., *o.p.* (N Y), New York City, 869 Lexington ave.
Brockhage, John W. (S Fr), Menlo Park, Cal.
Brockhagen, H. (St L), O'Fallon, Mo., Assumption Church.
Brockhuis, Antonine, *o.f.m.* (Cin), Cincinnati, O., 1615 Vine st.
Brockmeier, Conrad (St L), White Church, Mo.
Brockmeier, Francis Charles (N O), New Orleans, La., 631 State st.
Brockmeyer, Augustine, *o.s.b.* (Dul), Moorhead, Minn.
Broderick, B. F. (Hart), Havana, Cuba.
— E. J. (Hart), Waterbury, Conn.
— James (Hart), Waterbury, Conn.
— John F. (Bo), W. Roxbury, Mass.
— John H. (Hart), Moosup, Conn.
— John J. *s.j.*, (Spr), Worcester, Mass. Holy Cross College.
Brodman E. A. (Alt), Mattoon, Ill.
Brodrick, Anthony F. (Scr), Montrose, Pa.
— Patrick F. (Scr), Susquehanna, Pa.
Brögger, F. J. (Det), Westphalia, Mich.
Broens, Alphonse (G B), Sturgeon Bay, Wis.
· Lambert J., *o.praem.* (Chic), Chicago, Ill., 11406 Curtis ave.
— Leo L. (Clev), East Toledo, Ohio, York and Wheeling sts.
Broermann, Clementine, *o.f.m.* (Cin), Cincinnati, Ohio, 1715 Bremen st.
Brogan, Farrah A. (Bo), Boston, Mass. 267 W. 3d st.
— John (Dub), Placid, Iowa.
— John (St Cl), St. Cloud, Minn.
Brogger, Frs. B. (GR), Merrill, Mich.
Brokaw, Joseph (Det), Reese, Mich., St. Joseph's Church.
Brommenschenkel, M. N. (Hart), Hartford Conn., Sacred Heart Church.
— Peter (Dav), Westphalia, Iowa.
Bronsgeest, Alphonse (Or), The Dalles, Ore.
— Henry, C., *s.j.* (St L), St. Louis, Mo., 3628 Lindell boul.
— Martin M., *s.j.* (Om), Omaha, Nebr., Creighton University.
Brophy, J. C. (Bo), Boston, Mass., St. John's Seminary, Brighton.
— John (Man), Manchester, N.H., Cathedral.
— John Patrick (Roch), Rochester, N. Y., 909 Genesee st.
— Joseph F. (Br) Brooklyn, N. Y., Coney Island.
— P. (Om), Blair, Nebr.
Brosnahan, Timothy, *s.j.* (Bal), Woodstock, Md.
— Timothy (Bo), Waltham, Mass.
Brosnan, Aloysius P., *s.j.* (Bal), Woodstock, Md.
— John (N Y), New York City, 7 State st.
— John A., *s.j.* (Bal), Woodstock, Md.
— Wm, J., *s. j.* (Bal), Woodstock, Md.
Brosnihan, Eugene F. (Spr), North Adams, Mass.
Brossart, Very Rev. Ferd. (Cov), Covington Ky., Cathedral.
Brosseau, J. D., *o.p.* (Port), Lewiston, Me., St. Peter's Church.
— Louis A. (Or), Montavilla, Ore.
Brothers, W. A. (New), Weehawken, N. J. Sta. 1, Hoboken.
Broughal, Denis J. (Ph), Philadelphia, Pa., 3018 Kensington ave.
Brougham, Very Rev. Thos. (Buf), Batavia, N. Y.
*Brouillard, J. F. (L C), Somerset, Wis.
Brouillet, Joseph (Spr), Worcester, Mass., 13 Portland st.
Broun J. B. (Clev), Akron, Ohio, 205 E. Buchtel ave.
Brounts, Paul, (Lin), Palmyra, Nebr.
Brousseau, Albert G. (Spr), West Boylston, Mass
Brown, A. J., *s. j.* (Bal), Woodstock, Md.
— Andrew, *s.j.* (NO), New Orleans, La., Baronne st.
— Denis W. (Bo), Cambridge, Mass., Annunciation Church.
— Dominic (Hart), Emmitsburg, Md., Mt. St. Mary's Seminary.
— E. H., *s.j.* (Nes), Seattle, Wash., Madison and Broadway.
— Gabriel R. *o.c.c.*
— George (Pro), Providence, R. I., St. Anthony's Church.
— George F. (New), Newark, N. J., 27 Esther St.

Brown. J. T., (New), Morris Plains, N. J.
— James J. (N Y), New York City, 221 Richmond Terrace Tower Hill.
— John (Bur), Pittsford Mills, Vt.
— John J., *s.j.* (Den), Denver, Colo., Sacred Heart College, Homer ave.
— Michael J. (Og), Hogansburg, N. Y.
— Robert W. (G R), Grand Rapids, Mich., 225 W. Bridge st.
— Thos. P., *c.ss.r.* (Det), Detroit, Mich., Dix and Junction aves.
— Thomas F., *s.j.* (St L), St. Louis, Mo., St. Louis University, Grand ave. and Pine st.
— Thomas (Bur). Castleton, Vt.
Browne, Gabriel, *o.c.c.* (Pitt), Pittsburg, Pa., 1501 Centre ave.
— M. J. (Wich), Kimeo, Kans.
— P. (Mon), Madera, Cal.
— W. A. (Alb), Amsterdam, N. Y., St. Mary's Church.
— Walter J. (Bo), Boston, Mass., 55 Broadway.
Brownrigg, Thos. H. (Dav), Melrose, Iowa.
— William, B. *s.j.* (Bal) Washington, D.C., Gonzaga College.
Broydrick, Thos. J. (Bal), Baltimore, Md., 31 Fulton ave.
Broz, J. P. (Dub), Duncan, Iowa.
— John (Om), Dodge, Nebr.
Bruch, Fred. (K C), St. Elizabeth. Mo.
Brucker, Aloysius P., *s.j.* (Den), Denver, Colo., Sacred Heart College.
— Victor J. (Ind), Indianapolis, Ind., (Brightwood).
Bruder, Ambrose, F. *o.c.c.* (Pitt), Pittsburg, Pa., Fulton st. and Centre ave.
— Gallus (N Y), Poughkeepsie, N. Y., 166 Union st.
Brudermanns, John B. (LC), Casenovia, Wis
Brueck, Joseph (Peo), Hoop Pole, Ill.
Bruecker, Wm. (Mil), Lake Church P. O., Wis.
Brücklen, E. (S A), Schulenburg, Tex.
Bruegge, Aurelius, *o.f.m.* (St.L), St. Louis, Mo., 3140 Meramec st.
Brügge, Florence (Cin), Cedar Point, Ohio, St. Gregory's Seminary.
Brueggemann, Bernard Hubert, (Ind), Kelso, Ind.
— Eustachius, *o.f.m.* (Alt), Teutopolis, Ill. Franciscan Monastery.
— P. G. (Hbg), Columbia, Pa.
Brümleve, A. (Bel), Red Bud, Ill.
Bruen, T. J. (Lin). Absent on sick leave.
Bruenagel, Henry (Far), Little Heart, N.Dak.
Brugger, Dominic, *o.s.b.* (Peo), Peru, Ill.
Bruesermann, Albert, *o.f.m.* (Om), St. Bernard, Neb.
Brulé, F. X., *o.m.i.* (S A),
— René, *s.s.* (Bal), Baltimore, Md, St. Mary's Seminary.
Brummer, J. Frederick (Cin), Greenville, Ohio.
— Vincent (Chic), Freeport, Ill., 209 Williams st.
Brunault, C. E. (Spr), Holyoke, Mass., Notre Dame Church.
Brune, F. J. (S C), Alton, Iowa.
Bruneau, Jos., *s.s.* (N Y), Dunwoodie Yonkers P. O., N. Y.
Bruneliere, Donatian, *o.p.*, Cienfuegos, Cuba.
Brunelle, B. (Pro), Arctic, R. I., Box 148.
Brunengo, Aloysius; *s.j.* (S Fr), Santa Clara, Cal.
Brunet, Benedict, *o.s.b.* (Ind), St. Meinrad, Ind.
Brunkala, John (Clev).
Brunner, Anthony J., *s.j.* (Den), Trinidad, Colo.
— Aloysius (G B), Hortonville, Wis.
— Gammelbert, *o.s.b.*, (Mob), Florence, Ala.
Bruns, John (Bel), Belleville, Ill., 330 S. Race st.
Brusten, Conrad, *s.j.* (B).
Bruton, M. A. (Chic), Rosecrans, Ill.
Bryant, Geo. F. (Cheyenne), Casper, Wyo.
Brzoska, Constantine (Scr.), Plains, Pa.
Bizoziewski, Joseph (N Y), Port Richmond, N Y., 14 St. John st.
Bubenheim, Jas. C. (Buf), Buffalo, N. Y., 24 Urban st.
Buch, Antoninus, *o.f.m.* (N Y).
Bucher, Ambros, *o.s.b.* (St J), Conception, Mo.
— Felix, *s.d.s.* (Or), Siletz Indian Res., Ore.
Buchheit, Adam M. (Ft W), Wanatah, Ind.
— M. (Wh), Wytheville, Va.
Buchholz, Henry (Mar), Munising, Mich.
— James, *o.s.b.* (N C), Belmont, N. C.
Bucholzer, J. L. (Or), Jordan, Ore.
Buchowiecki, Vincent (Scr), Hazleton, Pa.
Buchsenmann, Anthony (Det), Greenfield, Mich.
Buckey, Edward (Balt), Washington, D. C., 1739 Rhode Island ave.
Buckle, Edmund (Man), Nashua, N. H., Immaculate Conception Church.
Buckley, Daniel (Cin), Middletown, Ohio, Holy Trinity Church.
— J., (Mil), Delavan, Wis.
— John J. (Bo), Plymouth, Mass.
— Michael J. (Bo), Boston, 404 Sumner st.
— Patrick J. (Bo), absent on sick leave
— Thos. P. J. (Ph), Philadelphia, Pa., 48th st. and Lancaster ave.
Buckman, Wm. (L), New Haven, Ky.
Budik, E. (S Falls), Holy Trinity Church, Brule Co., S. Dak.
Budde, Francis H. (Bel), Mt. Carmel, Ill.
Budds, Jos. D. (Char), Charleston, S. C., 114 Broad st.
Budnik, Peter A. (Ft W), Whiting. Ind.
Bückler, A. (St P).
Buechel, F., *c.pp.s.* (Clev), Thompson, Frank P. O., Ohio.
Buechler, Alexander, (Ft W), New Carlisle, Ind.
— L. (Dul), Pine City, Minn.
Buehler, James (Far), Harvey, N. Dak.
Buehlman, Marcellus, *o.f.m.* (St J), Chillicothe, Mo.
Buel, David H., *s.j.* (Bal), Washington, D. C., Georgetown Univ.
Bueno, Stephen, *s.j.* (Den), Trinidad, Col.
Bürkel, John B. (Clev), New Berlin, Ohio.
Bueter, Anthony B. (Chic), Shannon, Ill.
Bugnard, F., *o.m.i.* (Brown), La Lomita, Tex.
Bugnon, N., *o.p.* (N Y).
Buh, Rt. Rev. Joseph F. (Dul), Ely, Minn.
Buhaezkowski, Vitoldus (Det), Detroit, Mich., Seminary, St. Aubin ave.
Bukes, A. C. (St J), Easton, Mo.
Bulfamontane, Peter (U), Castle Gate, Utah.
Bulfin, P. R. (Chic), Chicago, Ill., 3528 Hermitage ave.
Bulger, J. W. (Dav), Shenandoah, Iowa.
Bullion, John (Pitt), Homestead, Pa., St. Mary Magdalen's Church.
Bunce, Michael A. (Ph), Bristol, Pa.
Bunse, F. *s.j.* (Buf), Buffalo, N. Y., 651 Washington st.

Bunning, B. H. (S Falls), Bridgewater, S. D.
— Martin, *o.s.b.* (St A), Saint Leo, Fla., Benedictine Priory.
Buquet, François (N O), Bruly Landing, La.
Burbach, Julius (Mil), West Allis, Wis.
Burelbach, Francis (Chic), Melrose Park, Ill.
— P. J. (Mil), Campbellsport, Wis., R. F. D. No. 1.
Burgar, Ign. L. (Den),
Burgard, Edw., *o.m.c.* (L), Louisville, Ky., 1620 Southgate st.
Burger, Charles *c.ss.r.* (N Y), New York City, 639 E. 150th st.
— John N. *o.s.b.* (Far), Devils Lake, N. Dak.
— S. C. (Hbg), Lancaster, Pa., S. H. Church.
Burgermeister, Remigius *o.s.b.* (E), St. Mary's, Pa.
Burgert, Cassian, *o.m.cap.* (Mil), Milwaukee, Wis., 4th and Harmon sts.
Burget, Frederick (Ind), Vincennes, Ind.
Burgmer, A., *s.v.d.* (Chic), Shermerville, Ill.
Burgot, L. (NO), New Orleans, La., 1312 Dauphine st.
Burgoon, J. (Pitt), Braddock, Pa. Church, 54th st. and Carnegie ave.
Burhard, Edward A. (Hbg), Chambersburg, Pa.
Burk, Thos., *o.s.b.* (Dav), Council Bluffs, Ia., 1 Bluff st.
Burkard, Alexander, *o.s.b.* (Ind), Jasper, Ind.
— George, (L C), Loyal, Wis.
Burke, Anthony (Det), Palms, Mich.
— B. J. (Mil), Cascade, Wis.
— Brian J., *c.m.* (Br), Brooklyn, N. Y., Willoughby ave.
— Chas. E. (Spr), North Adams, Mass., St. Francis' Church.
— D. F. X. (N Y), New York City, Bedford Park, Antony ave.
— Edmund J., *sj.* (N Y), Fordham, N. Y.
— Edward A. (Cov), Paris, Ky.
— Edward H. (Scr), Hazleton, Pa.
— Francis P. (N Y), New York City, 513 W. 54th st.
— Henry (Scr), Wilkes-Barre, Pa.
— J. (Om), Lexington, Nebr.
— J. J. (Peo), Bloomington, Ill., St. Patrick's Church.
— James M. (Br), Brooklyn, N. Y., St. Marks and Rockaway Aves.
— John C., *sj.* (St L), St. Louis, Mo., St. Louis University, Grand ave. and Pine st.
— John E. (N Y), New York City, 264 W. 53rd st.
— John J., *c.s.p.* (N Y),
— L. (Dub), Zwingle, Iowa, R. R. No. 1.
— M. T. (Spr), Holyoke, Mass., Holy Rosary Church.
— Martin J. (N Y), New York City, 138 Waverly place.
— Maurice (Leav), Axtell, Kans.
— Patrick F. (Ph), Philadelphia, Pa., 5500 Woodland ave.
— Patrick J. (S C), Fort Dodge, Iowa, Corpus Christi Church.
— Paul (Chic), Rockford, Ill. 517 Elm st.
— Philip, *o.s.m.* (Den), Delta, Colo.
— R. S. J. (Spr), West Springfield, Mass.
— Richard (Buf), Angola, N. Y.
— Richard S. (Bo), absent on sick leave.
— Robert E., Very Rev. (Tr), Princeton, N.J.
— Thos. (St J), Liberty, Mo.
— Thos. E., *c.s.p.* (N Y), New York City, 415 W. 59th st.
— Thos. F., *c.s.p.* (N Y), New York City, 415 W. 59th st.
— Thos. M. (Chic), Evanston, Ill., 1026 Lake st.
— Timothy D. (Chic), Aurora, Ill., 238 Fox st.
— W. C. (Chic), Aurora, Ill., 238 Fox st.
— W. J. (Peo), Peoria Ill., 209 Saratoga st.
— W. P. (Peo), Peoria, Ill., 607 N. Madison ave.
Burkhardt, L. M. S. (Ind), Evansville, Ind., 615 Wabash ave.
Burnet, Benedict, *o.s.b.* (Ind), St. Meinrad, Ind.
Burns, A. (Chic), Lagrange, Ill.
— Frs. J. (Buf), Olean, N. Y.
— George V. (Roch), Rochester, N. Y., St. Patrick's Cathedral.
— J. J. (L C), absent on leave.
— Jas. E. (Dal), Lancaster, Cal.
— James A., *c.s.c.* (Bal), Brookland, D. C., Holy Cross College.
— James A. (Cin), Cincinnati, Ohio, E. 3rd and Collard sts.
— John (Mar), Republic, Mich.
— John (Pitt), Connellsville, Pa.
— John T. (Mob), Huntsville, Ala., Our Lady of the Visitation.
— Joseph C. (Bo), N. Andover, Mass.
— Lawrence H. (Dub), Rockwell, Iowa.
— Michael R. (Og), Watertown, N. Y., Holy Family Church.
— Peter, *c.m.* (Br), Brooklyn, N. Y., St. John's College, Lewis and Willoughby sts.
— Richard J. (N Y), Brewster, N. Y.
Burque, F. X. (Port), Fort Kent, Maine.
Burri, J. J. (B), McMinville, Ore.
Burrick, Cyril (Og), Ogdensburg, N. Y., Bishop's House.
— Julius J. (Alb), Watervliet, N. Y., Sacred Heart Church.
Burrowes, Alexander J., *sj.* (Mil), Milwaukee, Wis., Marquette College.
Burrows, Eugene A. (Scr), Pittston, Pa.
Burtsell, Richard Lalor (N Y), Rondout, N.Y. 154 Broadway.
Burwinkel, John Henry (Cin), Norwood, Ohio, Foundling Asylum.
— Jos. J. (Cin), Taylors Creek, O.
Busam, Fidelis, *o.s.b.* (Pitt), Beatty, Pa., St. Vincent's Archabbey.
— Jos., *sj.* (Bo), Boston, Mass., 14 Cobb st.
Busch, Honorius, *o.f.m.* (St J), Chillicothe, Mo.
— Jos. F. (St P), Groveland Park, Minn.
— M. (St L), Clayton, Mo.
Buscher, J. M. (S F), Frank P. O., S. Dak.
Buschkühler, Sylvester, *o.f.m.* (Alt), Quincy, Ill., St. Francis College, Vine and 18th sts.
Buschle, Francis Xavier *o.f.m.* (Cin), Hamilton, O.
Buser, Jos. (Br), Brooklyn, N. Y., Onderdonk ave. and Stanhope st.
Bush, Very Rev. Ed. A. (Pitt), Allegheny City, Pa., 41 Sherman ave.
Bushart, Leopold, *sj.* (St L), St. Louis, Mo., St. Louis University Grand ave. and Pine st.
Buss, Alphonse, *o.s.b.* (N C), Belmont, N. C.
— Charles *s.s.f.s.* (S Fr), San Francisco, Cal., 60 Croke st.
Bussen, Joseph, *o.f.m.* (N Y), New York City, 135 W. 31st st.
Bussmann, Jos. (Cin), Cincinnati, Ohio, 21st Ward, St. Michael's st.
Bustin, D. J. (Scr), Jersey Shore, Pa.
— D. Joseph (Sy), Binghamton, N. Y.
— Jas. M. (Roch), Corning, N. Y.
Butala, Matthew (St C), Holding Ford, Minn.

Butelli, Athanase, Very Rev. *o.f.m.* (N Y), New York City, 151 Thompson st.
Butin, Romanus, *s.m.* (Bal), Brookland, D.C., Marist College.
Butler, Frs. J. (Bo), Boston, Mass., St. Columbkill's Church, Brighton.
— George, *s.j.* (S F), San Francisco, Cal., 211 Hayes st.
— J. F. (E), Conneautville, Pa.
— James (U), Tonapah, Nevada.
— John A. (S Fr), San Francisco, Cal., 320 Harrison st.
— John A. (Bo), Brookline, Mass.
— Jos. F., Very Rev., *o.f.m.* (Buf), Allegany, N. Y., St. Bonaventure's College.
— Michael A. (Bo), Everett, Mass.
— P. T. (Chic), Chicago, Ill., 497 N. Park ave.
— Stephen (S C), Gilmore, Iowa.
— T. (Buf), Randolph, N Y.
— Theobald W., *s.j.* (Mob), Mobile, Ala., Springhill College.
— Thos. F. (Port), Lewiston, Me., Vis. Convent, 253 Main st.
— Wm. (S F), San Francisco, Cal., 19 St. Mary's ave.
Buttermann, Eugene, *o.f.m.* (Peo), Peoria, Ill., St. Boniface Church.
Butsch, Joseph, (Rich), Norfolk, Va., 298 Brewer st.
Butz, Edmund, *o.s.b* (Den), Florence, Colo.
Butzkuben, Andrew, *o.f.m.* (Alt), Quincy, Ill., 18th and Vine sts.
Byer, R. J. (New), Newark, N. J., 143 Madison st.
Byrgier, F. S. (Chic),
Byrne, Andrew (Roch), Rochester, N. Y., Seminary.
— Chas. (S Falls), Yankton, S. Dak.
— Christopher E. (St L), Edina, Knox Co., Mo.
— D (Chic), absent with leave.
— D. J. (Far), Fargo, N. Dak., 608 Broadway.
— Edward M., (N Y), Millbrook, N. Y.
— Felix A. (L C), Stanley, Wis.
— J., *s.m.* (U), Salt Lake, Utah, College.
— J. C., (StP), St. Paul, Minn., 299 Case st.
— Jas. (G R), Parnell, Mich.
— John F. (Og), Rosiere, N. Y.
— John V. (Sy), Tully, N. Y.
— Joseph A. (S Fr), Novato, Cal.
— Joseph F. (Ind), Indianapolis, Ind., 349 Warman ave.
— M. J. (Ft W), Lafayette, Ind., 616 Wabash ave.
— M. L. (Spr), Ware, Mass.
— M. M. (Om), Benson, Nebr.
— Michael F., *s.j.* Philadelphia, Pa., 18th and Stiles sts.
— Patrick O'Neil, *c.ss.r.* (Nes), Seattle, Wash. 2315 6th ave.
— P. V., *c.m.* (Chic), Chicago, Ill., Webster ave. and Osgood st.
— Patrick (New), Caldwell, N. J.
— Patrick (Hart),
— Patrick F. A. (Chic), Chicago Heights, Illinois.
— Peter Joseph (St L), St. Louis, Mo., 3810 Lindell Boul.
— Philip (S Fr), San Francisco, Cal., 546 Filmore st., Sacred Heart Church.
— R. F., *s.s.s.* (Mon), Santa Catalina Island, Cal.
— Wm., Very Rev. (Bo), Boston, Mass., St. Cecilia and Belvidere sts.
Byrnes, E. (Chic), Chicago, Ill., 135 W. Adams st.
— Edward J. (N Y), absent on leave.
— Jas. M. (N Y), Tottenville, Staten Island, N. Y., 265 Amboy ave.
— J. P., (N Y), Richmond, Staten Island, N. Y., Centre and Garrison sts.
— John (Chic), Chicago, Ill., 993 Central Park ave.
— Leonard *c.p.* (Cin), Cincinnati, O., Mt. Adams.
— Michael J., *s.j.* (Bal), Baltimore, Md., Loyola College.
Byzewski, Romuald, *o.f.m.* (GB), Pulaski, Wis.

Caballeria, Juan (Mon), San Bernardino, Cal.
Caballero, Jos., *o.f.m.* (Mon), San Luis Rey, Cal.
Cagney, Alfred, *c.p.* (Buf), Dunkirk, N. Y.
Cahalan, J. J. (Col), New Straitsville, Ohio.
— Jas. (Det), Hillsdale, Mich.
Cahill, Caspar B. (Cin), Cincinnati, Ohio, Sedamsville, Station F.
— Daniel E. (Og), Long Lake, N. Y.
— Matthew (N Y), absent on sick leave.
— Milton P., *c.ss.r.* (K C), Kansas City, Mo., 33rd and Broadway.
— P. B. (St L), absent.
— Patrick S. (Man), Woodsville, N. H.
— R. J. (Bur), Springfield, Vt.
— R. P., *o.p.* (New), Newark, N. J., 337 S. Orange st.
— Richard (StP), St. Paul, Minn., 977 Portland ave.
— Samuel, *s.j.* (Bal), Washington, D. C., 36th and O sts., N. W.
— Wm. F. (Chic), Chicago, Ill., 4745 Ashland Ave.
Cain, Stephen (Mon), Watsonville, Cal.
Caine, John E. *o.p.* (Col), Somerset, Ohio.
Caisse, Jos. Camille (Bo), Marlboro, Mass., St. Mary's Church.
— L. (Spr). In Santa Fe archdiocese.
Cajone, H. (N O), New Orleans, La., 3823 Magazin st.
Caldi, Celestine, *s.j.* (St L), Florissant, Mo.
Caldwell, Edw. A. (G R), West Bay City, Mich., St. Mary's Church.
Callagee, Denis, Very Rev., *c.p.* (Pitt), Pittsburg, Pa., Monastery S.S.
Callaghan, J. F. (Chic), Chicago, Ill., 345 Walnut st.
— J. J. (Hel), Butte City, Mont., Sacred Heart Church.
— J. P. (New), EastOrange, N.J., 456 Main st.
— Patrick, J., *o.p.* (S Fr), Antioch, Cal.
— T. (S Fr), San Mateo, Cal.
Callahan, Daniel J. (New), South Orange, N.J., Seton Hall College.
— Emanuel F. (Nash), Knoxville, Tenn.
— John F. (Hart), Bridgeport, Conn., St. Charles' Church.
— M. J. (Pitt).
— Michael F. (Bo), North Chelmsford, Mass.
Callahan, Michael H. (Tr), Jamesburg, N. J.
— Timothy P. (Bo), Lowell, Mass., St. Patrick's Church.
Callan, M. S. (New), Paterson, N. J., St. Mary's Church.
Callanan, Michael F. (Den), Denver, Colo., 1738 Logan ave.
— Patrick H. (Bo), Newton Lower Falls, Mass.

Callery, Philip (Pitt), Pittsburg, Pa., St. Mary's, 46th st.
Calloban, John F. (Hart), Bridgeport, Conn., St. Mary's Church.
Calzia, B., *s.j.* (S Fr), San Francisco, Cal., 214 Hayes st.
Cam, J. L. (Bur), Winooski Falls, Vt.
Cambiaire, P., *s.m.* (N O), Convent P O., La.
Camerata, F. (New).
Camille, Roger, *s.j.* (A), St. Michael, Alaska.
Camillus, Fr. *o.f.m.* (Bal), Brookland, D. C.
Camp, C. A. (Wil), Wilmington, Del., St. Joseph's Church.
Campbell, C. A. (Den).
— Edward F. (Dall), Tyler, Tex.
— Frederick V. (Wil), Wilmington, Del., St. Ann's Church.
— J. L. M. (Dall), Corsicana, Texas.
— Jas. (Bo), absent, sick.
— James S. (L C), Elroy, Wis.
— James T. (L C), Mondovi, Wis.
— Jos., Very Rev. (St P), St. Paul, Minn., Seminary, Groveland Park.
— Jos. C. (N Y), Port Richmond, N. Y., 221 Richmond Terrace.
— L. A. (Chic), Chicago, Ill., Austin, 5702 Washington Boulevard.
— Richard C. (Bal), Texas, Baltimore Co., Md.
— Thos. (Dub), on sick leave.
— Thos. J., *s.j.* (NY), New York City, 29 W. 16th st.
Campeau, Joseph B., *o.m.i.* (Bo), Lowell, Mass., 725 Merrimack.
— J. V. (Spr), Manchaug, Mass.
— P. A. (Bur), Vergennes, Vt.
— Telesphore (Og), St. Regis Falls, N. Y.
— Th. (Far), Willow City, N. Dak.
Canavan, Francis J. (Scr), Scranton, Pa., St. Patrick's Church.
— Jas. T. (Spr), Milford, Mass.
Canevin, J. F. Regis (Pitt), Pittsburg, Pa., 519 Grand st.
Cangialosi, Ciro (N Y), Bedford Park, N. Y.
Cannane, Simon J. (Sy), Oriskany Falls, N. Y.
Cannell, F. P. (Chic).
— J. (Chic), absent with leave.
Canning, Chas. M. (St L), Bonne Terre, Mo.
— James (Cin), Dayton, O., St. Mary's Institute.
— John (Man), Exeter, N. H.
Cannon, Chas., *o.s.b.* (Dul), Thief River Falls, Minn.
— John H. (Peo), Urbana, Ill.
— P. J., Rt. Rev. (Buf), Lockport, N. Y., St. Patrick's Church.
Canole, M. J. (Al), Johnstown, Pa., St. John's Church.
Cantillon, Barnabas (S Fr), San Francisco, Cal., Mt. St. Joseph.
Cantillion, John (S Fr), Tomales, Cal.
Cantlin, Thomas A. (E), Erie, Pa., Cathedral.
Cantwell, Edward K. *c.ss.r.* (Den), Denver, Colo., 605 W. 6th ave.
— John (SFr), Berkeley, Cal.
— William (SF), Oakland, Cal., 590 Hobart st.
— Wm. P. (Tr), Long Branch, N. J., St. Mary's Church.
Canuel, N. (Port), Biddeford, Me., St. Joseph's Church.
Capellen, A. J. (L C), Middle Ridge, Wis.
Capesius, J. B., *s.m.* (Bal), Brookland, D. C., Marist Seminary.
Capilupi, C. M., *s.j.* (SFé), Las Vegas, N. Mex.
Cappe, Stanislas F. (Clev), Paulding, O.
Caraher, F. (Chic), Chicago, Ill., 6714 S. Centre ave.
— J. C. (Lin), David City, Nebr.
— Terence (SFr), San Francisco, Cal., 620 Vallejo st.
— Thomas J. (Buf), Ellicottvillle, N. Y.
Caramello, Louis, *s.j.* (N Y), Poughkeepsie, N. Y., St. Andrews on Hudson.
Carden, John J. (Chic).
Cardon, J. *s.j.* (A), Juneau, Alaska.
Caredda, Joseph, *s.j.* (S Fr), Santa Clara, Cal.
Carew, Paul T. (New), Ridgewood, N. J.
Carey, Alphonse J. (St P), absent on leave.
— Andrew (Bal), Washington, D. C., 920 11th st, N. E.
— Andrew J. (Bo), Medford, Mass.
— Bartholemew (Tr), Carteret, N. J.
— D. J. (Hbg), Edgegrove, Pa.
— E. L., *c.m.* (Bo), Brooklyn, N.Y., St. John's College.
— J. E. (Alb), Rensselaer, N. Y.
— James A. (Port), Portland, Me., Cathedral.
— John C. (Ph), Philadelphia, Pa., 225 N. 18th st.
— John J. (Lin), Minden, Neb.
— Justus, *c.p.* (New), West Hoboken, N. J.
— Laurence, (St P), Assumption, Minn.
— M. H. (Dub), Dubuque, Iowa, Cathedral.
— Michael J., *c.s.p.* (S Fr), San Francisco, Cal., 628 Caltfornia st.
— P. J. (Spr), Bridgeport, Conn., Sacred Heart.
— Patrick J. (St P), St. Peter, Minn., St. Peter's Church.
— Patrick, P. (N Y), New London P. O., Conn. Chaplain U. S. A.
— Thomas (Col), Columbus, O., St. Anthony's Hospital.
Carlin, W. J. (New), Paterson, N. J., 410 Union ave.
Carmody, M. J. (Bur), Ludlow, Vt.
— Thomas (Scr), Nanticoke, Pa.
Carn, J. L. (Bur), Winnooski, Vt., Fanny Allen Hospital.
Carne, R. L. (Rich), Fortress Monroe, Va., O.P.C. College.
Carney, Daniel J. (Bo), Melrose, Mass.
— Eugene A. (Bo), Lowell, Mass.
— Joseph P., *s.j.* (N Y), Fordham, N. Y.
— P. J. (St L), St. Louis, Mo., 1108 N. Jefferson ave.
— T. J. (Lin), Plattsmouth, Nebr.
Carolan, Michael, Very Rev. (Dub), Mason City, Iowa.
Caron, Charles (G B), Tomahawk, Wis.
— E. (Prov), Woonsocket, R. I., Precious Blood Church.
— L. A. S. (G B), Marinette, Wis., St. Joseph's Church.
Carpenter, James (E), Warren, Pa
Carr, C. J. (Den), Goldfield, Colo.
— Francis L. (Ph), Philadelphia, Pa., 2321 Green st.
— John C. (Hart), Danbury, Conn.
— John J. (N Y), New York City, Williamsbridge, White Plains road and 1st st.
— M. J. *c.m.* (Chic), Chicago, 240 Webster ave.
— Simon L. (Ph), Philadelphia, Pa., Frankford.
Carrasco, Pedro (Mont), in Mexico.
Carrico, James L. (Ind), Indianapolis, Ind., St. Bridget's Church.
Carrier, Alfred (Pro), Taunton, Mass.

Carrigan, Andr.F. (Hart), Bridgeport, Conn., Sacred Heart Church.
— Edward F. (Pro), Phoenix, R. I.
Jos. P. (Den), Denver, Col., 3261 Bell ave.
Carrol, Wm. J. (L R), Van Buren, Ark.
Carroll, Charles B. (Rich), Norfolk, Va.
— Denis R. (Br), Brooklyn, N. Y., 117 Warren st.
— Eugene P. (New), Newark, N. J., 341 Washington st.
— J. H. (Hart), Wallingford, Conn.
— J. J. (Chic), Chicago, Ill., 5478 Kimbark av.
— James, *s.m.* (Bal), Brookland, D.C., Marist Seminary.
— Jas. J. (Ph), Overbrook, Pa., St. Charles Seminary.
— John A. (Tr), Trenton, N. J., 37 Sherman ave.
— John B., *s.j.* (Hel) Kipp, P. O., Mont.
— John P. (Dub), Dubuque, Iowa, St. Joseph's College.
— John Thos. (Clev), Cleveland, Ohio, 2538 Broadway.
— Joseph H. (Br), Brooklyn, N. Y., 250 Jay st
— L. J. (S C), Ayrshire, Iowa.
— Lawrence (Pitt), Irwin Station, Pa.
— Lawrence C. M. (New), Jersey City, N. J., Ocean and Bramhall sts.
— M. (Pitt), Allegheny City, Pa., 432 Beaver ave.
— M. (Port), Lewiston, Me.
— M. M. (L), Springfield, Ky.
— Michael J. (Spr), Greenfield, Mass.
— Patrick J., *c.s.c.* (Ore), University Park, Ore.
— P. F. (Alt), Litchfield, Ill., Assumption Church.
— P. J. (Dub), Tama City, Iowa.
— Patrick V., *c.m.* (Br), Brooklyn, N. Y., St. John's College, Willoughby ave.—Died August 12, 1901.
— Rudolph J. (Hart), Hartford, Conn. St. Lawrence Church.
— S. F. (Om), North Platte, Nebr.
— Thos. (Alt), Telluride, Colo.
— Thos. E. (Br), Brooklyn, N.Y., 167 N. 6th st.
— Thomas F. (Pro), Providence, R. I., St. Thomas' Church, Fruit Hill ave.
— Wm., *c.ss.r.* (St L), Kirkwood, Mo.
— Wm. H., *s.j.* (Bal), Washington, D. C., Georgetown College.
Carse, Robert J. (Bal), Baltimore, Md., Fremont st. and Penn ave.
Carson, James J. (Sy), Rome, N. Y., St Peter's Church.
Cartan, Joseph M. (Chic), Chicago, Ill., 839 E. 37th st.
Cartisser, J. H. (N O), Smoke Bend, La.
Carton, Jas. J. (Ph), Philadelphia, Pa., 1445 N. 2nd st.
Carty, T. R. (Bur), W. Rutland, Vt., St. Bridget's Church.
Caruana, Joseph M., *s.j.* (B), De Smet, Idaho.
Carufel, Jos. D. (Port), Biddeford, Me.
Caruso, A., *o.s.a.*
Casacca, Bernard (NY), New York City, 22 Rosevelt st.
— N., *o.s.a.* (Ph), Overbrook, Pa.
Casassa, Bernard (Buf), Buffalo, N. Y., 156 Court st.
Casavant, J. P. O. (Port), Springvale, Me.
Casey, A. B. (Den), Manitou, Colo.
— E. A. (St L), St. Louis, Mo., 1368 Tamm ave.
— Daniel E. (Alb), Albany, N. Y., St. Ann's Church.
— E. D. (Ore.), Portland, Ore., 62 N. 16th st.
— Francis A., *s.j.* (Bal), Washington, D.C., Georgetown College.
— James T., *s.j.* (Bal), Baltimore, Md., Loyola College.
— John A. (Man), Manchester, N. H.
— John (Roch), Rexville, N. Y.
— John G. M., *s.j.* (N Y), Poughkeepsie, N. Y St. Andrews on Hudson.
— John J. (Bo), Quincy, Mass.
— Jno. W. (Spr). In Brooklyn diocese.
— Joseph (St L), St. Louis, Mo., 3916 Newstead ave.
— Joseph A. (Chic), Chicago, Ill., 637 S. Harding ave.
— Michael H. (Clev), Wakeman, O.
— Michael J. (Wich), Council Grove, Kans.
— Patrick H., *s.j.* (Bo), Boston, Mass., 761 Harrison ave.
— Patrick J., *s.j.* (N Y), Fordham, N. Y.
— Peter (Chey), Rawlins, Wyoming.
— Peter (S Fr), San Francisco, Cal., 2905 24th st.
— Wm. J. (Bo), Malden, Mass., Immaculate Conception Church.
Casgrain, F. X. (Pro), absent; L'Islet P. Q., Can.
Casgrove, Thos. J. P., *o.f.m.* (Buf), Allegany, N. Y.
Cashman, Denis (Al), Bedford, Pa.
— Thomas F. (Chic), Chicago, Ill., 658 West Jackson Boulevard.
Caspar, Martin (L C), Stratford, Wis.
Cassagne, J., *s.m.* (Sav), Brunswick, Ga.
Cassal, Hilary, *o.s.b.* (Ind Ty), Shawnee, Oklahoma Ty.
Cassander, W. (Cov), Alexandria, Ky.
Cassaneti, Constantine (N Y), Croton-on-Hudson, N. Y.
Casserly, Charles, *c.s.p.*, (N Y), New York City, N Y., 415 W. 59th st.
Cassidy, Charles A. (N Y), New Brighton, S. I., N. Y., 29 St. Mark's place.
— Charles, *c.p.* (New), West Hoboken, N. J.
— J. E. (Prov), North Attleboro, Mass.
— Joseph H. (Bal), Westminster, Md.
— M. F., Very Rev. (Om), O'Neil, Nebr.
— Michael P. (Pro), Valley Falls, R. I.
— P. (Hel), absent on sick leave.
— P. (S Falls), Yankton, S. Dak., Hospital.
— Thos. P. (Mob), Tuscaloosa, Ala., St. John Baptist Church.
Cassilly, Frs. B., *s.j.* (Chic), Chicago, Ill., 413 W. 12th st.
Cassin, John (S Fr), Santa Rosa, Cal., 547 13th st.
Cassini, Valentine, (S Fr), San Francisco, Cal., 60 Croke st.
Castel, L. (N O), New Orleans, La., 114 Chartres st.
Castellano, Francis (Br), Brooklyn, N. Y., 304 N. 8th st.
Castelli, Antonius (Sy), Utica, N.Y., St. Mary's Church.
Casten, Henry T., *s.j.* (Bal), Woodstock, Md.
Casterot, Alexius, *o.p.* (N Y), Pleasantville, N. Y.
Castigan, P. (Ph), Greenville, S. C.
Catalano, Peter (New), East Newark, N. J., 411 2nd st.
Cataldo, Jos. M., *s.j.* (A), Nome, Alaska.
Catelmi, Leon, *o.f.m.* (Pitt), Pittsburg, Pa., 6513 Meadow st.
Caton, James S. *o.p.* (L), Springfield, Ky.
— John E. (Tr), Trenton, N. J., Broad and Centre sts.

Cattogio, Anthony (N Y), New York City, 503 E 14th st.
Caufield, John A. (Tr), Lakehurst, N.J.
Caughey, W. S. (Bal), Washington, D. C., 2436 Pennsylvania ave.
Cauley, Joseph M. (E), Erie, Pa., St. Patrick's Church.
— Peter M. (E), Erie, Pa., St. Patrick's Church, E. 4th st.
— Stephen H (E), Erie, Pa., St. Patrick's Church, E. 4th st.
Cautereels, P. (G B), Bay Settlement, Wis.
Cavanagh, Charles (St P), St. Paul, Minn., 871 Summit ave.
— C. (Win), Currie, Minn.
Cavanaugh, John W., *c.s.c.* (Ft W), Notre Dame, Ind.
— John (Cov), Verona, Ky.
— Thos. W. (E), Clearfield, Pa.
Cavenaugh, John E. (Ph), Doylestown, Pa.
Cavicchi, Raphael (Mar), Vulcan, Mich.
Cawles, John (Bal), Birdville, Md.
Cawley, John S. (Col), retired.
— M. H. (Alt), Bethany, Ill.
Cazals, Adriano (St Fe), San Miguel, N. Mex.
Cebulla, Seb., *o.f.m.* (St P), Chaska, Minn.
Celavalle, Romanus, *o.f.m.*, (N Y), Mount Vernon, N Y., W. 1st st.
Celichowski, Bronislaw (Mil), Milwaukee, Wis., 866 Racine st.
Cellier, Antonin (S Fe), Springer, N. Mex.
Centner, Alexius, *o.f.m.* (Wich), Wichita, Kan., 236 Ohio ave.
— Ludwig, *o.m.cap.* (Bal), Cumberland, Md.
Ceranski, Joseph (Bel), Dubois, Ill.
Cermák, J. (St P), Silver Lake, Minn., St. Joseph's Church.
Cerruti, Anthony (Scr), Carbondale, Pa.
— Gaetano (Hart), New Haven, Conn.
Cerveny, Peter M. (Clev), Cleveland, Ohio, 306 Burton st.
Cestelli, Alex. (Or), Portland, Ore., 4th and Mill sts.
Chabot, George C. (Port), Waterville, Maine.
Chagnon, F. X. (Og), Champlain, N. Y.
— J. (Prov), Fall River Mass.
Chaloupka, F. S. (Spr), Webster, Mass.
— Wenceslas A. (Clev), Cleveland, Ohio, 17 Randolph st.
Chamard, James, *s.j.* (Sav), Macon, Ga.
Chambard, C., *s.m.* (Port), Van Buren, Me.
Chambers, Thomas B., *s.j.* (Cin), Cincinnati, Ohio, Sycamore st., bet. 6th and 7th.
Champagne, J. H. (Pro), Arctic, R. I.
Champion, Raymond (Det), Ecorse, Mich.
Chapdelaine, Henry (Hart), New Haven, Conn., St. Louis Church.
— Joseph A., *s.j.* (N Y), Poughkeepsie, N.Y. St. Andrews on Hudson.
Chapignac, A. M. R., *m.s.* (Hart), Hartford, Conn., LaSalette Seminary.
Chapolard, Em. (S A), Elmendorf, Tex.
Chapon, P. P., *s.s.* (Bo), Boston, Mass., St. John's Seminary, Brighton.
*Chapoton, Joseph, *c.ss.r.* (St L), St. Louis, Mo., 1118 N. Grand ave.
Chapuis, Henry M., *s.s.* (Bal), Washington, D. C., Catholic University.
— J. E. (Pro),
Charbonneau, F. X. (Og), Mooer's Forks, N.Y.
— Michael (Og), Keeseville, N.Y., St. John the Baptist's Church.
Charland, J. A. (Spr), Milbury, Mass., Assumption Church.
— Narcisse (Port), Waterville, Me.
— P., *o.p.* (Port), Lewiston, Me., St. Peter's Church.
Charles, Wm. R. (Alb.) Albany, N. Y., 12 Madison Place,
Charlier, Alphonse, *s.j.* (Bo), Boston, Mass., 761 Harrison ave.
Charron, Louis (L C), West Superior, Wis., Lackawanna ave.
Charroppin, Charles M., *s.j.* (St L), St. Louis, Mo., St. Louis University, Grand ave and Pine st.
Chartrand, Jos. (Ind), Indianapolis, Ind.,
— Joseph W., *s.j.*, (N Y), Poughkeepsie, N. Y., St. Andrews on Hudson.
Chase, E. R. Rt. Rev. Mgr. (Brown), Laredo, Texas, St., Peter's Church.
Chasse, J. A. (Lead), Lead, S. Dak.
Chastel, Henry F. (NO), Villeplatte, La.
Chatillon, J., *o.m.i.* (S A), Eagle Pass, Texas.
Chaucot, J. M. (Tuc), Tucson, Ariz.
Chauve, Const., *s.m.* (U), Salt Lake, Utah.
Chauvin, E. (Natch), Mausura, La.
— Joseph H. (Nat), Bay St. Louis, Miss.
Chawke, M. (Det), Detroit, Mich., 280 14th ave.
Cheneau, Auguste M., *s.s.* (Bal), Baltimore, Md., St. Mary's University.
Cheneuil Pacifico (N Y), New York City, 26 Rooseveldt st.
Cherney, Francis A. (E), Punxutawney, Pa.
Cherry, Daniel F. (Br), Great Neck, N. Y.
— Joseph B. (N Y), New York City, 28 Attorney st.
— Patrick J. (Br), Port Washington, L. I., N.Y.
Chester, John A., *s.j.* (Bal), Baltimore, Md., Calvert and Madison sts.
Chevalier, Jos. A. (Man), Manchester, N.H., St. Augustine's Church.
Chevraux, Charles V. (Clev), Toledo, Ohio, 265 Maumee ave.
Chevrier, E., *o.m.i.* (Brown), Rio Grande, Tex.
Chianale, Jos., *s.j.* (Nes(, Spokane, Wash., Gonzaga College.
Chiappa, Vincent, *s.j.* (S Fr), Santa Clara, Cal.
Chiariglione, A. (Mob), Daphne Ala.
Chiavassa, A. *s.j.* (A), Akutarak, Alaska.
Chicoine, J. E. (Spr), Southbridge, Mass.
Childwick, John P., *U.S.N.* (N Y), U.S.F.S., "New York".
Chittick, James J. (Bo), Hyde Park, Mass.
Chlapík, Vác. (Gal), Ellinger, Tex.
Chlebowski, Val. (New), Passaic, N. J., St. Joseph's Church.
Chmielinski, John M. (Bo), South Boston, Mass., 54 Boston st.
Chodacki, Louis (Buf), Buffalo, N. Y., 435 Amherst st.
Chodniewicz, Fl. M. (Chic), Hegewisch, P.O., Ill.
Choinière, J. B. (Far), Belcourt, N. Dak.
Cholewinski Stanislaus P. (Chic).
Choron, Louis, *o.s.b.* (Ind Ty), Sacred Heart Mission, Oklahoma Ty.
Chouinard, F. X., *c.s.v.* (Chic), St. George's, Ill.
Christ, Adam, Very Rev. (Hbg), Lebanon, Pa.
— C., *s.m. of Paris* (Cin), Dayton, Ohio, St. Mary's Convent.
— Henry (Hbg), Lancaster, Pa., St. Joseph Church.
— Peter (Scr), Scranton, Pa., 421 Hickory st.
Christian, Michael P., *c.s.b.* (Det), Detroit Mich. 19th and Howard sts.

Chromčick, J. (Gal), Fayetteville, Tex.
Chryst, John A. (Clev), Cleveland, Ohio, 258 Courtland st.
Chundeliák, J. A. (Om), South Omaha. Nebr., 23rd and P. sts
Chvatal, Joseph, *o.s.b.* (Chic), Chicago, Ill., 702 Alport st.
Chylewski, Joseph (Mil), Milwaukee, Wis., 866 Racine st.
Cicek, Bonaventure, *o.m.c.* (L), Louisville, Ky., 2222 W. Market st.
Cichi, Anthony, *s.j.* (S Fr), Santa Clara, Cal.
Cichocki, Henry (Pitt)
Cichozki, Frank H. (Chic), Chicago, Ill., 7017 May st
Cleminski, Joseph (Win), Wilno, Minn.
Cieszynski, J. (Win), Wells, Minn.
Cihal, A. (Leav), Everest, Kans.
Cipin, Adalbert (G B), Kellnersville, Wis.
Cirrigione, Joseph (NY), New York City, Williamsbridge.
Claessens, Ch. (Nes), Everett, Wash.
— R (Tuc), Prescott, Ariz.
Clancy, Celsus, Very Rev. *o.p.* (S Fr), San Francisco, Cal., Bush and Steiner sts.
— J. F. (Chic) absent on leave.
— J. J. (Alt), Riverton, Ill.
— Jas. J. (Chic), Chicago, 4049 Wabash ave.
— P. A. (Chic), Chicago, Ill., 497 N. Park aye.
— Patrick J. (N Y), Port Jervis, N. Y.
— P. J. (Gal), Waco, Tex.
Clark, Arthur M. (Dub), Dubuque, Iowa, Mount Carmel Convent.
— Frs. J. (Ph), Philadelphia, Pa., 1429 N. 11th st.
— Jas. F. (Pro), New Bedford, Mass., St. James' Church.
— John E. (Hart), Collins, Conn.
— J. R., *o.p.*, (Col), Somerset, Ohio.
— O. W. (New), Orange Valley, N. J., 84. Valley st.
— Thos. F. (Buf), Fredonia, N. Y.
— William F., *s.j.* (N Y), Poukeepsie, NY., St. Andrews on Hudson.
— Wm. P. (Cin), Washington, D.C., Catholic University.
Clarkson, [illegible] A. (Col), Columbus, Ohio, 584 W. Broad st.
— D. W. (St L), St. Louis, Mo., 2413 N Grand ave.
— E. (Den),
— G. W. (Dub), Rickardsville, Iowa.
— John J. (Ph), NesquehoningPa.
— Jos. J. (Clev).
— J. F. (Hbg), McSherrytown. Pa.
— Michael (Bo), E. Boston, Mass., Brooks st.
— Owen F. (Pro), Providence, R. I., St. Teresa's Church.
— Stephen J. (Bal), Frostburg, Md.
— Terence, J. *c.ss.r.* (St L), De Soto, Mo.
Clarson, George (Det), Paw-Paw, Mich.
Clary, Martin A. (Port), Millinocket, Me.
Claude, Capistran, *o.m.cap.* (Det), Detroit, Mich., Mt. Elliott, ave.
Claus, B. (Bel), Columbia, Ill.
Clavreul, Henry, Very Rev. (St A), St. Augustine, Fla.
Clear, M. J. (Clev), Lakewood, Ohio.
Cleary, D. (Mar), Menominee, Mich., St. John's Church.
— Hugh J. (Bo). In Sacramento diocese.
— J. M. (St P), Minneapolis, Minn., 319 13th ave. S.
— Jas. E. (Ph), Reading, Pa., 322 S. 5th st.
— James (S Fr), Petaluma, Cal.
— James (Dav), Perry, Iowa.
Clement, A.M. (Spr), Fiskdale, Mass.
Clements, Lucian E. (L), St. Lawrence, Ky.
— William (Bal), Bradshaw P. O., Md.
Clermont, Antoine (Bur), Newport, Vt.
— L. G. (Cov), West Covington, Ky., St. Ann's Church.
Clever, Chas. A. (Ind), Bradford, Ind.
Clifford, C. J. (Prov), Providence, R. I., Elmhurst.
— Geo. (GB), Chilton, Wis.
— John (Mon), Los Angeles, Cal., 118 E. 2d st.
— M. (Alt), Springfield, Ill., St. Joseph's Church.
— M. (GB), Portage, Wis.
— Michael (S Fr), San Francisco, Cal., 3321 16th st.
Clinton, A. M. (K C), Kansas City, Mo., Cathedral.
Cloarec, Rt. Rev. Mgr. Jerome M. (Bur), Burlington, Vt., St. Joseph's Church.
Clohessy, Andrew J. (K C), Kansas City, Mo., Harrison and 19th sts.
Cloke, Thomas J. (Br), Brooklyn, N. Y., 249 9th st.
Clos, J. M., *o.m.i.* (Brown), Roma, Tex.
Closa, Valent. (Mon), San Juan Bautista, Cal.
Cloutier, F. X. (Alb), Albany, N. Y., Sacred Heart Academy, Kenwood.
Clune, Michael (Sy), Syracuse, N. Y., Cathedral.
— Patrick J. (Tr), Hopewell, N. J.
Cluney, Martin J. (Roch), Honeoye Falls, N.Y.
Cluse, Very Rev. W (Bel), East St. Louis, Ill., 525 Broadway.
Clyne, Jas, (Hart), Milford, Conn.
— P. (Sac), Nevada City, Cal.
Coad, Peter A (Pitt), Mt. St. Mary's, Pa.
Coakley, Timothy W. (Man), Enfield, N. H.
Coan, James J. (Br), Brooklyn, N. Y., 101 Greene ave.
— John J. (Bo), Boston, Mass., St. John's Seminary, Brighton.
Cocchi, Nicholas, *s.j.* (Nes), Spokane, Wash., Gonzaga College.
Cochard, Leo (Og), Lyon Mountain, N. Y.
Cochet, J., *o.s.h.*
Code, George C. (Chic) Chicago, Ill., 839 E. 37th st.
— J. J. (Chic), Chicago, Ill., 311 Superior st.
Codori, John N. (Al), Lock Haven, Pa.
Cody, Edward (St P), Merriam Park, Minn.
— Jas., *c.m.* (Mon), Los Angelos, Cal., St. Vincent's College.
— Patrick (New), Newark, N. J., 143 Madison st.
Codyre, John L. (Roch), Fairport, N. Y.
Coen, Francis P., *o.f.m.* (Buf), Allegany, N.Y., St. Bonaventure's College
— John (Mon), Porterville, Cal.
Coenen, A. M. (L), Earlington, Ky.
— John, *s.j.* (N O).
Coffey, D. E. (Bur), Bristol, Vt.
— Daniel A. (Col), Barnesville, Ohio.
— James M. (Pro), Woods Holl, Mass.
— James Th. (St L) St. Louis, Mo., 1519 Chestnut st.
— Michael J. (Bo), E. Cambridge, Mass., Sacred Heart Church, 6th st.
— Patrick (Dub), Templehill, Iowa.
— Thomas F. (Scr), Carbondale, Pa.
— Thomas (S C), Neptune, Iowa.
Cogan, John Francis (Cin), Springfield, O.

Coghlan, Gerald P. (Ph), Philadelphia, Pa., 2141 N. Broad st.
— Thos. J. (Bo), East Pepperell, Mass.
Cogliani, Agostino *o.s.a.* (Ph), Philadelphia, 814 Christian st.
Cogneville, Eugene (E), Frenchtown, Pa.
Coignard, Alphonsus, *c.s.sp.* (G.R.), BayCity, Mich., St. Joseph's Church.
Colaneri, A. M. (Om), Omaha, Nebr., Park Place, 808 N. 36th st.
Colbert, J. F., *o.p.* (Col), Columbus, Ohio 376 E. Naghten st.
— John D. (Bo), Wakefield, Mass.
— Jos. F. (Sav), Atlanta, Ga., St. Joseph's Infirmary.
— Wm. (StP), Chaplain U.S.A., Haynes Military Post, Alaska.
Cole, Joseph L. (Og), Ogdensburg, N. Y., Cathedral.
Coleman, David F. (Rich), Fredericksburg, Va.
— D. (Win), Waseca, Minn.
— J. F. X., *s.j.* (N Y), New York City, 30 W. 16th st.
— Matt. (Sac), Marysville, Cal.
— Thos J. (Hart), Fairfield, Conn.
— Thomas (Cov), Covington, Ky., Philadelphia st.
Colgan, E. J. (Pro), Providence, R. I., St. John's Church.
— John M. *s.j.* (Bo), Boston, Mass., 761 Harrison ave.
— John T. (Buf) Java Center, N. Y.
Colin, J. H. (Van), Comox, B. C.
Colina, M. A. *c.s.c.* (Ft W).
Coll, E. (Brown),
— W. H. (St J), St. Joseph, Mo., St. Patrick's Church.
Colle, Fred. (N O), Pointe à-la-Hache, La.
Colle de Vita, Jos., *s.j.* (Den), Del Norte, Colo.
Colleran, P. J. (Con), Concordia, Kans.
Colligan, Patrick J. (Scr), Plains, Pa.
Colling, J. (S A), Lockhart, Tex.
Collins, Chas., *c.s.b.* (Gal), Waco, Texas.
— Chas. W. (Port), Portland, Me., 307 Congress st.
— D. V. (Far), Mandan, N. Dak.
— J. A. (St L), St. Louis, Mo., 1933 Sidney st.
— J. J. (Mil), North Fond du Lac, Wis.
— J. (Dub), Williams, Iowa.
— James (Sy), retired.
— James A. (N Y), New York City, Williamsbridge.
— James E., Very Rev. (S Falls), Ramona, S. Dak.
— James E. (Rich), Harpers Ferry, W. Va.
— James W. (Peo), Wyoming, Ill.
— Jeremiah F., *s.j.* (S Fr), San Jose, Cal.
— John, *s.m.*, Very Rev. (Bal), Brookland, D. C., Marist College.
— John (S Fr), San Francisco, Cal., 230 10th st.
— John F. (Clev), Tiffin, O., 91 Miami st.
— John J., *s.j.*, (Bo), Boston, Mass., 761 Harrison ave.
— M. D. (St L), Jonesburg, Mo.
— M. J. (St L), St. Louis, Mo., 2204 N. 11th st.
— Patrick (Pitt), Mt. Pleasant, Pa., St. Joseph's Church.
— Patrick M., *s.j.* (New), Jersey City, N. J., 144 Grand st.
— Richard (S Fr), San Francisco, Cal., 1510 Page st.
— Thos. H. (Wh), Parkersburg, W. Va.

Collopy, Patrick J. (S Fr), San Francisco, Cal. 744 Mission st.
Colman, Patrick (Bo), Lynn, Mass., 23 Green st.
Colonel, Phil., *c.ss.r.* (Buf), Buffalo, N. Y., 258 Pine st.
Coltelli, A., *s.j.* (S Fr), Santa Clara, Cal.
Colton, Chas. H. (N Y), New York City, 142 E. 29th st.
Coma, J. (Brown), Corpus Christi, Tex.
Combette, Frs. (St P), Hamel, Minn.
Comerford, Andrew J. (Sy), Syracuse, N. Y., St. Lucy's Church.
— James (Dub), Lyons, Iowa.
— Michael (Det), Pinkney, Mich.
— P. M., Very Rev. (S Fr), San Jose, Cal., St. Joseph's Sanitarium.
— Thos. (S Fr), San Francisco, Cal., 546 Filmore st.
— Thomas J. (Scr), Archbald, Pa.
Comisky, James (Wil), Centreville, Md.
— J. (Chic), absent with leave.
Command, Richard (Det), Trenton, Mich.
Commins, Frederick F., *o.s.a.* (Ph), Villanova, Pa.
Coms, Alex, J. (Det), Detroit, Mich., 657 23rd st.
Comtois, J. O. (Spr), Covington, La.
Conahan, James E., *s.j.* (Mil), Milwaukee, Wis., Marquette College.
Conaty, B. S. (Spr), Worcester, Mass., Sacred Heart Church.
— Ed. J. (Far), Grand Forks, N. Dak.
— Peter P. (N Y), New York City, 1117 Hoe ave.
Concanon, Martin J. (S Fr), Stockton, Cal.
Condon, James A. (Mil), Madison, Wis., 909 Monroe st.
— John D., *s.j.* (Cin), Cincinnati, Ohio, Sycamore, betw. 6th and 7th sts.
— John E., *s.j.* (Ph), Philadelphia, Pa., 17th and Stiles sts.
— John J. (Dav), Maloy, Iowa.
— Michael A. (Mil), Oregon, Wis.
— Rob. B. (L C), Reedsburg, Wis.
— W. S. (New), Paterson, N. J., 381 Grand st.
Condron, S. J. (Win), Simpson, Minn.
Cone, George (L), Louisville, Ky., 1307 Brook st.
Conklin, Wm. F. (Br), Long Island City, N. Y., 118 5th st.
Conlan, John (Hart), Meriden, Conn.
— John G. (S Fr), Redwood City, Cal.
Conlin, James H. (E), Girard, Pa.
— Jno. F. (Spr), Springfield, Mass., Cathedral.
— Thos. (Pitt), New Derry, Pa.
Conlon, G. I. *o.p.* (New), Newark, N. J., 337 S. Orange ave.
— Thomas F. (Clev), Salem, O.
Conneally, M. (Mon), Riverside, Cal., 388 12th str.
Connell, Frs., *s.j.* (N Y), New York City, 30 W. 16th st.
— James E. (Bal), Oakland, Md.
— John P. (Ph), Philadelphia, Pa., 52nd st. and Lancaster ave.
Connelly, Eugene J. (Wh), Wheeling, W. Va., Cathedral.
— Francis J. (Wil), Wilmington, Del., St. Ann's Church.
— James (Ft W), Logansport, Ind., St. Bridget's.
— James M. (Bal), Mt. Washington, Md.
— John (Wil), Wilmington, Del., 4th and Jackson sts.

Connelly, John C. (Pitt), Carnegie, Pa., St. Luke's Church.
— P. F. (Tr), Phillipsburg, N. J.
— Peter (S C), Merrill, Iowa.
Conner, F (Leav), Hutchinson, Kan
Conners, Thomas J., *s.j.* (Cin), Cincinnati, O., 7th and Sycamore sts.
Connery, Henry J. (Spr), Providence, R.I., St. Michael's Ch.
— M. P., Very Rev. (Buf), Buffalo, N.Y., 418 North Division st.
Connick, Patrick J. (N Y), Cold Spring, N. Y.
Conniff, Jas. J. (L), Louisville, Ky., 3513 Rudd ave.
Connolly, Arthur T. (Bo), Boston, Mass. Roxbury, Centre and Creighton sts.
— B. P. (L C), Hammond, Wis.
— Henry A. (L), Louisville, Ky., 1224 Hepburn ave.
— J. A. (StL), St. Louis, Mo., 2413 N. Grand ave.
— James N. (NY), New York City, 280 E. 90th street.
— John J. (Det), Williamstown, Mich.
— Martin (L C), Eau Claire, Wis., Sacred Heart Hospital.
— M. Aloysius *o.c.r.* (L), Trappist P. O., Ky.
— M. D. (S Fr), San Francisco, Cal., 312 29th st.
— Patrick (E), Tidioute, Pa.
— Peter P. (Br) Brooklyn, N.Y., 72 Maujer st.
— Stephen, *c.ss.r.* (Alb), Saratoga Springs, N. Y.
— Thos. J. (Alt), Michael, Ill.
— Thomas M. (Alt), Winslow, Arizona.
— William (Scr), Troy, Pa.
Connor, George M. (L), Owensboro, Ky., 525 E. 4th st.
— Henry J. (Ph), Philadelphia, Pa., 252 S. 4th st.
— Jas. (Og), Trout River, N. Y.
— Rbt. G. (Cin), Glendale, Ohio.
— Thomas F. (Roch), Rochester, N. Y., 16 South ave.
— Wm., *c.s.c.* (FtW), Notre Dame, Ind.
Connors, Joseph (Det), Hastings, Mich.
— Thomas F. (Roch), Rochester, N. Y., Monroe ave. and Rutger st.
Conrad, C. J. (Ind), Seymour, Ind.
— John E., *o.s.b.* (St J), Maryville, Mo.
— L., Very Rev. (Mil), New Cassel, Wis.
— Liborius, *o.m.cap.* (Br), Brooklyn, N. Y., 225 Jerome st.
— Pius, *o.s.b.* (K C), Pilot Grove, Mo.
Conrads, Francis (Peo), Moline, Ill., 2208 4th ave.
Conrady, Conrad (Col), Muenster, Germany.
Conrardy, L. L. (Or), absent.
Conroy, J. H. Very Rev. (Og), Ogdensburg, N. Y., Cathedral.
— Joseph P., *s.j.* (St L), St. Louis, Mo., Grand ave. and Pine blvd.
— P. J., *c.m.* (Buf), Niagara University, N.Y.
— Thos. A. (New), Kearney, N. J.
— Thos. M. (Ft W), Anderson, Ind.
Conry, James J. (St P), Glencoe, Minn.
— Thomas (Dub), Dubuque, Iowa, St. Joseph's College.
Considine, John W. (Far), Minto, N. Dak.
— Michael J. (N Y), New York City, 224 W. 82nd st.
— Wm. P. (Det), Chelsea, Mich.
Constantineau, Anthime (Og), Tupper Lake, N. Y.
Convery, Wm. (Dub), Eldora, Iowa.
Conway, B. A. (Ph), Philadelphia, Pa., 505 Reed st.
— Bernard J. (Ph), absent on leave.
— Bertrand L., *c.s.p.* (N Y), New York City, 415 W. 59th st.
— C. J. (Cin), Springfield, Ohio.
— Cornelius J. (Cin),
— D. S. (Chic), Wilmington, Ill.
— Edward J. (Clev), Painesville, Ohio, 426 State st.
— J. J. (Bal), Barton, Alleghany Co., Md.
— J. J. (Con), Clyde, Kans.
— James, *s.j.* (N Y), Poughkeepsie, N. Y., St. Andrews on Hudson.
— James B. (Tr), Camden, N. J.
— James J., *s.j.* (St L), St. Louis, Mo., St Louis University.
— John (Spr), South Hadley Falls, Mass.
— John A., *s.j.* (Bal), Washington, D. C., Georgetown University.
— Jos. F. (Br), Brooklyn, N. Y., 852 Pacific st.
— Jos. M. (S Fr), Napa, Cal.
— P. C. (Chic), Chicago, Ill., 884 S. Ashland ave.
— T. M. (Om), Grand Junction, Colo.
— Thos. J. (Sy), Truxton, N. Y.
— Wm. C. (Cin), Cincinnati, Ohio, 510 Gilbert ave.
Conwell, John T., *s.j.* (Spr), Worcester, Mass. Holy Cross College.
Cook, Edgar W. (Ph), Phoenixville, Pa.
— F. (S Fr), Martinez, Cal.
— John A. (Dav), Davenport, Iowa, Mercy Hospital.
— John, *c.ss.r.* (N Y), New York City, 308 W. Broadway.
Cooke, George (S C), Larchwood, Iowa.
— Michael J. (Pro), Fall River, Mass., St. Patrick's Church.
— Wm. (S C), Churdan, Iowa.
Coolen, E. (Wich), Florence, Kans.
Cools, F. (N O), New Orleans, La., 3053 Dauphine st.
Coonan, Very Rev. Wm. (E), Bradford, Pa.
Cooney, J. V. W. (S Fé), Raton, N. Mex.
— John (Hart), Meriden, Conn., St, Rose's Church.
— M. (Dub), Waterloo, Iowa.
— P. J. (St L), St. Patrick's, Mo.
— Peter P., *c.s.c.* (Ft W), Notre Dame, Ind.
— Thos. (Hart), Grosvenordale, Conn.
— Thos. (St L), St. Louis, Mo., Grand ave. and Delore st.
Coons, Chrysostome, *o.s.b.* (Ind), Jasper, Ind.
Coony, John P., *s.j.* (Bal), Baltimore, Md., Loyola College
Cooper, Jas. (S Fr), San Francisco, Cal., 32 Broad st.
— Leonard (S C), Charter Oak, Iowa.
Coopman, A. R. (Hel), Anaconda, Mont., St. Paul's Church.
Coppens, Alphonsus J., *s.j.* (Spr), Worcester, Mass., Holy Cross College.
— Chas. (Hart), New Britain, Conn., St. Peter's Church.
— Chas., *s.j.* (Om), Omaha, Nebr., Creighton University.
Coppinger, Edward P., *s.j.* (Chic), Chicago, Ill., 413 W. 12th st.
— Jos. F. (Bo), Boston, Mass., 6 Allen st.
Coppo, Ernesto, *s.s.f.s.*, (N Y), New York City, 29 Mott st.
Copus, John E., *s.j.* (Chic), Chicago, Ill., 413 W. 12th st.

Corbett, Denis A. (Ph), Overbrook, Pa., St. Chas. Sem.
— Edw., *s.j.* (Bal), Washington, D. C., 19, I street,
— John, *s.j.* (Bal), Woodstock, Md.
— John (G G), Grand Rapids, Mich, 225 W. Bridge st.
— Martin (Buf), Westfield, N. Y.
— Michael J., *s.j.* (Det), Detroit, Mich., Jefferson ave. and St, Antoine st.
— Thomas H., *c.s.c.* (Ft W), Notre Dame, Ind.
— Thomas J. (N Y), New York City, 119 ave. B.
— Timothy, Very Rev. (Dul), Duluth, Minn., Cathedral.
Corbley, James J., *s.j.* (Chic), Chicago, Ill., 49 W. 19th st.
Corcoran, A. T., *c.s.v.* Very Rev. (Chic), Chicago, Ill., Belmont and N. 40th aves.
— Chas. (St P), Stillwater, Minn., St. Michael's Church.
— F. P. (Al), Snow Shoe, Pa.
— John, *c.m.* (Buf), Niagara University, N. Y.
— Jas. (Chic), Chicago, Ill., 176 E. 18th st.
— James (Mar), Schaefer, Mich.
— John F. (Hart), New Haven, Conn., St. Francis' Orphan Asylum.
— John H. *p.s.m.* (Br), Brooklyn, N. Y., 3 President st.
— John J. (Alt), Neoga, Ill.
— Joseph (Man), Hillsborough, N. H.
— M. P. (New), Newark, N. J., 39 Wallace place.
— Richard F., *s.j.* (Om), Omaha, Neb., Creighton University.
— Thomas (Lin), Dawson, Nebr.
— Vincent C. (Ph), Branchdale, Pa.
Cordoba, John N., *s.j.* (Dal), El Paso, Tex.
Corgan, M. H. (Scr), Susquehanna, Pa.
Corkemas, Stephen (Ph), Philadelphia, Pa., 1005 Ellsworth st.
Corley, Charles R. (N Y), Yonkers, N.Y., St. Mary's st.
— Michael J. (Ph) Pawling, P. O., Pa.,
Corluy, Arthur (Rich), Moscow, Idaho.
Cormerais, Henry (Og), North Bangor, N. Y.
Cormican, Patrick J., *s.j.* (N Y), Fordham, N. Y.
Coroner, Jos. J. (Scr), Towonda, Pa.
Corr, Peter, *c.ss.r.* (Bo), Boston, Mass., Roxbury, 1545 Tremont st.
Corridan, James. (NY), New York City; 138 Waverly Place.
Corrigan, Geo. W. (New), Newark, N. J., 39 Wallace pl.
— Jas. J. (Br), Corona, N. Y.
— Jas. P. (New), Ridgewood, N. J., House of Divine Providence.
— John M. (Bo), South Lawrence, Mass.
— Owen B. (Bal), Baltimore, Md., Gilmore and Baker sts.
Corrivault, J. C. F. (Con), Zurich, Kans.
Coscia, Nicholas (Tr), East Vineland, N. J.
Cosgrove, L. (St P), St. Paul, Minn., 651 Virginia ave.
— P. J. (E), Smethport, Pa.
— Thomas, *o.f.m.* (Buf), Allegany, N. Y.
— Thomas J. (Mil), Ripon, Wis.
Cosimi, Serafino, *c.r.* (Chic), Chicago, Ill., Carpenter and Front sts.
Costa, Jos., Very Rev., *o.c.* (Peo), Galesburg, Ill., Corpus Christi Church.
Costello, George (SC), Loherville, Iowa.
— George A. (Bo), Brookline, Mass.
— John (Scr), Williamsport, Pa., 415 Walnut st.
— Maurice J. (SC), Emmettsburg, Iowa.
— P. M. (SC), Early, Iowa.
— Thomas (Alt), Carlinville, Ill., St Mary's Church.
Costello, Wm. J. (Br), Brooklyn, N. Y., 120 Church ave.
— Wm. M. (Alt), Springfield, Ill.
Costelloe, Daniel (K C), Lexington, Mo.
Costigan, Patrick (Hbg), York, Pa.
Coté, A. T., *c.s.b.* (Det), Detroit, Mich., 19th and Howard sts.
— Emile (Mon), Los Angeles, Cal, Plaza.
Cotter, John O. (Cin), Versailles, Ohio.
— James H. (Col), Ironton, Ohio, St. Lawrence's Church.
— Michael (Chic), Pecatonica, Ill.
— R. J. (Og), Plattsburg, N. Y.
Cottle, J. E. (S Fr), San Francisco, Cal., 2117 Van Ness ave.
Coudert, Jose M., Very Rev. (SFé), Bernalillo, N. Mex.
Couffrant, Alph., *s.j.* (Chey), St. Stephens, Wyo.
Coughlan, Arthur, *c.ss.r.* (NY), New York City, 322 E. 61st st.
— John M., *s.j.* (New), Jersey City, N. J., 144 Grand ave.
— M. (NO), New Orleans, La., 1526 Chippewa st.
— Thos. W. (Bo), Mt. Auburn, Mass.
Coughlin, D. J. (Pro), absent.
— H. P. (Chic), Chicago, Ill., 345 Walnut st.
— J. A. (Chic), Chicago, Ill., 953 W. 12th st.
Coulter, James A. (Ind), French Lick Springs, Ind.
Courbon, John B. (S Fé), retired.
Courtade, Jos. H., *c.ss.r.* (NY), New York City, 308 W. Broadway.
Courtney, James H. (Bo), Salem, Mass., 130 Union st.
— Wm. (N Y), New York City, 141 Henry st.
Courvoisier, J., *s.p.m.*
Couvrette, Victor, *c.ss.r.* (St L), St. Louis, Mo., 1118 N. Grand ave.
Cowardin, Wm. Reynolds, *s.j.* (Bo), Boston, Mass., 761 Harrison ave.
Cowen, Wm., (Roch), Rochester, N. Y., Seminary.
Cowley, R. F. (Ph), Narberth, Pa.
Cox, John (Alb). Troy, N. Y., St. Michael's rectory
— T. E. (Chic), Chicago, Ill., 658 W. Jackson boulevard.
— William, *s.j.* (NO), New Orleans, La., College, Baronne st.
Coyle, Adam (St P), Corcoran, Minn.
— Daniel (Det).
— Denis F. (N Y), Amenia, N. Y.
— Eugene (St L), St. Louis, Mo., 209 Walnut st.
— F. J. (Pitt), Freeport, Pa.
— Francis P. (Ph), Philadelphia, Pa., 1618 S. 17th st.
— George *s.j.* (Bal), Woodstock, Md.
— James (Pro), Taunton, Mass., St. Mary's Church.
— James E. (Mob), Mobile, Ala., McGill Institute.
— John D. (Hart), New Haven, Conn., St. John's Church.
— John P. (S Fr), San Francisco, Cal., 333 8th ave.

Coyle, John S., *s.j.* (Ph), Philadelphia, Pa., 17th and Stiles, sts.
— Richard (Buf), Jamestown, N. Y.
— Wm. H., *s.j.* (N Y), Fordham, N.Y.
Coyne, Chas. (Pitt), McKee's Rocks, Pa., St. Francis' Church.
— H. G. (Spr). Harrison, N. J., Jersey and Lodi sts.
— James, Rt.Rev.Mgr.(Win), Lanesboro, Minn.
— M. J. (Spr), Huntington. Mass.
— P. V. (S Falls), Elkton. S, Dak.
— Thos. J. (Dal).
Craft, Francis (Scr), Stroudsburg, Pa.
Craig, Francis (Pro), Providence, R.I., Cathedral.
— Edward F. (Bal), Frederick City, Md.
— James A. (Pro), Providence, R. I., St. Mary's Church.
— John H. (E), Eldred, Pa.
— Rbt. F. (Alb), Johnsonville, N. Y.
Cramers, H. (N O), Lake Charles, La.
Crane, D. F. (L), Louisville, Ky., 12th st. and Magnolia ave.
— Eugene M. (L), Louisville, Ky., 120 W. Broadway.
— John J. (Bo), Washington, D.C., Catholic University.
— Michael F. (Scr), Avoca, Pa.
— Michael J. (Ph), Philadelphia, Pa., 1429 N 11th st.
— Peter, *o.s.a.* (Bo), Lawrence, Mass., St. Mary's Church.
— P. J. (Hbg), Hanover, Pa.
— P. P. (St L), St. Louis, Mo., 6304 Minnesota ave.
Craney, Robert (L), Morganfield, Ky
Cranwell, J. J. (S Fr), Oakland, Cal.
Cranny, Patrick J. (E), Sharon, Pa.
Craven, John (Og), absent, sick.
Crawley, Patrick (Ft W), Lebanon, Ind.
Cray, Michael J. (Hart), New Hartford, Conn.
Crayton, Patrick L. (Bo), Gloucester, Mass.
Creagh, Cyprian, *o.s.b.* (Pitt), Beatty, Pa., St. Vincent's Archabbey.
— John T. (Bo), Washington, D. C., Catholic University.
Creamer, M. (Man), Manchester, N. H., St. Patrick's Church.
Crean, Richard A. (Tr), Long Branch, N. J., West End.
Creegen, John B. (N Y), Ossining, N. Y., N. W. Highland ave.
— Joseph (Man), Nashua, N. H.
— William S. (N Y), New York City, 413 E. 79th st.
Creedon, J. A. (Hart), Windsor Locks, Conn.
Creegan, Eugene, *c.p.* (Scr) Scranton, Pa. N. Main ave.
Cregan, J. J., *c.s.v.* (Chic), Chicago, Ill., 79 Sedgwick st.
Crehan, Andrew (Clev), Youngstown, O., 150 W. Wood st.
— John G. (Clev), Cleveland, O., 1776 Euclid avenue.
Creighton, P. (Br), Riverhead, L. I., N. Y.
— Patrick (Bo), Gloucester. Mass.
Cremer, Wm. J. (Dub), Independence, Iowa.
Cremin, D. J. (Hart), Bridgeport, Conn., St. Augustine's Church.
Crevier, Chas. (Spr), Holyoke, Mass., Precious Blood Church.
— H., *o.s.m.* (Chic), Chicago, Ill., 1432 W. Jackson Boulevard.

Cribbins, J. P., *c.m.* (Br), Brooklyn, N. Y. Willoughby and Lewis aves.
Crielaers, J. F., *o.praem* (G B), Namur, Wis.
Crimmins, D. J. (Chic), Irondale, Ill.
— Denis P. (Bo), S. Boston, Mass., 92 W. 6th st.
Crimont, Raphael, *s.j.* (Nes), Spokane, Wash College.
Croke, A. (Chic), Chicago, Ill., 657 Addison ave.
— Daniel (Chic), Freeport, Ill.
— John (Mil), Gratiot, Wis.
Cronan, Cornelius J. (N Y), New York City, Rosebank, S. I.
— John V. (Bo), Boston, Mass., Dorchester, Norfolk st.
— Phil. (Prov), Newport, R. I., Church of Our Lady of the Isle.
— Thos. J. (Hart), New Milford, Conn.
Cronin, Daniel F. (Spr), Hinsdale, Mass.
— D. G. (Lin), Lincoln, Neb.
— Daniel T. (N Y), Liberty, N. Y.
— Daniel W. (Bo), Boston, Mass., Charlestown, Vine st.
— Edmund W. (N Y), New York City, 346 E. 104th st.
— Francis (Bo), Winchester, Mass.
— James P. (L), Louisville, Ky., 1305 W Market st.
— James J. (Br), Patchogue, N. Y.
— Jeremiah, *s.j.* (N Y), New York City, 30 W. 16th st.
— John B., *c.ss.r.*, (Bal), Annapolis, Md.
— John J. (Bo), Whitman, Mass.
— Patrick (Buf), North Tonawanda. N. Y.
— Patrick *s.j.* (NY), Poughkeepsie, NY., St. Andrews on Hudson.
— Walter J. (Ind), Clinton, Ind.
Cronley, John E. (Bo), Hopkinton, Mass.
Crosby, Jas. L. (N Y), Nyack, N. Y., 19 Jefferson st.
— William, *c.ss.r.*, (Alb), Saratoga Springs, N. Y.
Crossey, John J. (N Y), Poughkeepsie, N. Y., St. Mary's.
Crosson, John (Alt), Paris, Ill.
— P. J. (Ft W), Logansport, Ind.
Crotty, Alberic, *o.c.r.* (Prov), Lonsdale, R. I.
— Daniel B. (Clev), Wellsville, Ohio.
— Thos. J., Very Rev. (Hbg), Gettysburg, Pa.
Crowe, D. L. (Peo), Kewanee, Ill.
— John A. (Bo), Maynard, Mass.
— John A. (Det), Detroit, Mich., 116 Porter st.
— J. B. (Chic), Chicago, Ill., 135 W Adams st.
— J. H. (Chic), Chicago, Ill., 1138 Catalpa ave. Edgewater.
— John W. (Alt), Jacksonville, Ill.
— M. (Gal), Galveston, Tex., Cathedral.
— Michael M. (Gal), Liberty, Tex.
— Timothy, (Rich), Charlottesville, Va.
— Wm. (Lin), Friend, Nebr.
Crowley, Cornelius F. (N Y), New York City, 47 E. 129th st.
— Cornelius J. (Og), Rossie, N. Y.
— Cornelius J. (N Y), New York City, 343 West 25th st.
— Denis O. (S Fr), San Francisco, Cal., 3561 19th st.
— Hugh (Roch), Elmira, N.Y.
— J. J. (Om), Bancroft, Nebr.
— J. J (Cin), Oxford, Ohio.
— James A., (Bo), Wakefield, Mass.
— Jas. F. (Br), Brooklyn, N. Y., 72 Maujer st.
— Jeremiah J.
— John T. (Ph), Philadelphia, Pa., 1337 Catherine st.

Crowley, M. (Det), Gagetown, Mich.
— Michael F. (Bo), Boston, Mass. Charles town.
— T. K. (Dal), Denison, Tex.
— T. M. (Hart), Waterbury, Conn., St. Thomas Church.
Crozet, C., *m.s.* (Hart), Hartford, Conn., La Salette Seminary.
Crumley, James (G R), Grand Rapids, Mich., Rural Route No. 3.
Crumly, Thos., *c.s.c*, (FtW), Notre Dame, Ind.
Cruse, Jas. M. (Spr), Upton, Mass.
— Joseph (St L), St. Louis, Mo., Emerson and Harney aves.
Cruveiller, S. X. *m.s.* (Hart), Danielson, Conn.
Cryan, Thos. I., *s.j.* (Ph), Philadelphia, Pa., 17th and Stiles sts.
Csaba, Geo. (Hart), Bridgeport, Conn., St. Stephen's Church.
Csurgovich, John (Tr), Trenton, N. J., St. Mary's Church, Grand st., U. G. C.
Cuddihy, Michael J. (Bo). Boston, Mass., Dorchester, Parkway.
Cuddy, P., *c.m.* (N O), New Orleans, La., 1509 Tulane ave.
Cuevas, M. (Mon), Monterey, Cal.
Cuffe, John P. (Bo), Quincy, Mass.
Culbert, William. J. (Bo), Lowell, Mass., St. Patrick's Church.
Culkowski, Jos. (Hart), Meriden, Conn.
Cull, John A. (S Fr), Oakland, Cal., 590 Hobart st.
Cullen, Bernard, *c.ss.r.* (Bo), Boston, Mass., Roxbury. 1545 Tremont st.
— John (S Fr), Mountain View, Cal.
— John J. (Br), Brooklyn, N. Y., Ocean Parkway and Neptune ave.
— John S. (Bo), Watertown, Mass.
— P. J. (St J), Marceline. Mo.
— R. J. (St J), Cameron Mo.
—T. E. (St P), Minneapolis, Minn., 216 3rd st. N.
— Thos., Very Rev. (Lin), York, Nebr.
— Thomas J., *c.s.p.* (NY), New York City, 415 W. 59th st.
— W. (Pro), Taunton, Mass.
Culleton, Patrick (Peo), Danville. Ill.
Culligan, W., *s.j.* (S Fr), Santa Clara, Cal.
Cullinane, Chas. H., *o.s.a.* (Bo), Lawrence, Mass.
— Eugene (Det). Niles, Mich.
— James, *o.s.b.* (Man), Manchester, N. H., College.
— P. J. (Det), Yale. Mich.
Cullum, Hugh P. (N Y), Kingston, N. Y., Fitch st.
Cummings, Fr. (St J), Chillicothe, Mo.
— F. P. (NY), New York City, 166 W. 65th st.
— John W. (Peo), Arlington, Ill.
— Thos. F. (Spr), Torrington, Conn.
— Thomas B. (N Y), New York City, 328 W. 14th st
Cummins, John F (Bo), Boston, Mass., Roslindale.
— P. J. (S Fr), San Francisco, Cal., 744 Mission st.
Cummiskey, John A. (Win), Winona, Minn., Pro-Cathedral.
— Hugh (Chey), Laramie, Wyoming.
— James J., Very Rev. (Scr), resigned, res. Rome, Italy.
Cuniffe, Peter, *c.ss.r.* (NY), New York City, 308 W. Broadway.
Cunnane, J. A. (Bal), Baltimore, Md., Monument and Washington sts.
Cunneely, Joseph J. (New), Hackensack, N. J., Holy Trinity Church.
Cunneen, Alexis, *c.p.* (Cin), Cincinnati, O., Mt. Adams.
Cunniff, Michael (N Y), New York City, 413 E. 79th st.
Cunningham, B. A. (L), Louisville, Ky., 32d st. and Broadway.
— Francis A. (Bo),
— Hubert, *c.p.* (Wich), St. Paul, Kan.
— Jas. W. (Hart), South Meriden, Conn.
— James A. (Bal), Baltimore, Md., Roland ave.
— John M. *s.j.* (St L), St. Louis, Mo., St. Louis University.
— John, *s.j.* (S Fr), Santa Clara, Cal.
— John J. (Cin), Perintown, Ohio.
— M. J. (S A), Smithville, Tex.
— P. R. (St P), White Bear, Minn.
— Patrick (Bur), Brattleboro, Vt.
— Thos. B. (Spr), Chicopee Falls, Mass.
— W. A. (Pitt), Turtle Creek, Pa.
— W. L. (Spr), East Orange, N. J.
— Wm. F. A., *s.j.* (New), Jersey City, N. J., 144 Grand st.
Cunnion, Austin D. (N Y), New York City, 230 Alexander ave.
— Daniel C. (N Y), New York City, 141 Henry st.
— Malick A. (N Y), New York City, 505 W. 40th st.
Curioz, Aloysius, *s.j.* (N O), New Orleans, La., Barronne and Common sts.
Curley, Daniel J. (N Y), New York City, Van Nest, 8 St. Lawrence ave.
— Daniel P. (Or), Portland, Ore., 620 Williams ave.
— Denis (E), Emlenton, Pa.
— Hugh (Bal), Baltimore, Md., Front, near Fayette st.
— Wm. (Pro), Taunton, Mass., St. Joseph's Church.
Curran, Charles (Ind), Corning, Ind.
— D. (Ind), Indianapolis, Ind., St. Bridget's Church.
— Denis J. (Roch), Rochester, N. Y., 710 E Main st.
— Francis C., Very Rev. (K C), Springfield, Mo., Sacred Heart Church.
— Francis J. (Bo), Beverly. Mass.
— H. (Mon), retired; San Diego, Cal.
— J. H. (Spr), Fall River. Mass.
— James J., *s.j.* (Chic), Chicago, Ill., 413 W. 12th st.
— Jas. P., *o.s.a.* (Alb), Waterford, N.Y.
— James T. (N Y), Peekskill, N. Y., 911 1st st.
— John J. (Scr), Wilkes-Barre, Pa., 36 Worrell st.
— M. (U), Salt Lake City, Utah.
— M. M. (Dub), Volga City, Iowa.
— Michael, (Hel), Red Lodge, Mont.
— Michael J. (Spr), Springfield, Mass., Cathedral.
— Peter, *c.ss.r.* (Bal), Annapolis, Md.
Currie, Wm. C. (Ph), Philadelphia, Pa., 242 S. 20th st.
Currier, Chas. W. (Bal), Washington, D. C., 5th and G sts.
Curry, George B. (K C), Slater, Mo.
— James B. (K C), Kansas City, Mo., Cherry and 8th sts.
— James B. (N Y), New York City, 25 Oliver st.

Curtin, C. D. (Wich), Fulton, Kans.
— Daniel F. (Alb), Albany, N. Y., Blessed Sacrament Church.
— Edward J. (Bo), Stoughton, Mass.
— Henry F. (Syr), Norwich, N. Y.
— Jas. A. (Alb), Troy, N. Y., St. Joseph's Church.
— James (Dav), Brooklyn, Iowa.
— Jeremiah (Hart), West New Haven, Conn., St. Laurent's Church.
— Jeremiah J. (Hart), Waterbury, Conn., 85 Washington st.
— Timothy A. (Bo), Lynn, Mass., St. Mary's Church.
Cusack, Jas. A. (Cov), Brookville, Ky.
— John (Cin), absent.
— Louis F. (N Y), New York City, 221 W. 107th st.
— Patrick H. (Cin), London, Ohio.
— Peter P. (N Y), New York City, 230 Alexander ave.
— Thos. Edw. (Alt), Alton, Ill., Cathedral.
— Thos. F. (NY), New York City, 141 Henry st.
— Thos. F. (Bo), Hudson, Mass.
Cush, A. A. (Col), New Lexington, Ohio.
Cushion, Richard B. (N Y), New York City, 230 Alexander ave.
Cushman, Joseph G. (N Y), Mt. Vernon, N. Y., Sacred Heart church.
Cushnahan, P. M. (U), Ogden City, Utah.
Cutler, H. J., Very Rev. (Rich), Alexandria, Va.
Cwiakala, Paul (Clev), Berea, O.
Cwiklinski, Charles (Lin), Smartville, Neb.
Cyprian M. *trappist* (L) Gethsemane, Ky.
Czajkowski, B. (Chic), Chicago, Ill., 889 32nd st.
Czarnowski J. (G B), Berlin, Wis., St. Stanislaus' Church.
Czech, Dionysius, *o.f.m.* (St L), Washington, Mo.
— Ladsilaus, *o.f.m.* (Om), Humphrey, Neb.
Czelusniak, Stanislaus *o.m.c.* (Spr), Chicopee, Mass., St. Stanislaus.
Czepananis, Stephen (Pitt), Homestead, Pa.
Czubek, John J. (Bo), South Boston, Mass., 54 Boston st.
Czernecki, Francis (Tr).
Czyzewski, Valentine, *c.s.c.* (Ft W), South Bend, Ind., St. Hedwig's Church.

Dabrowski, L. (S A), San Antonio, Tex., St. Michael's Church.
— Simon (St Cl), Flensburg, Minn.
Dacey, C. J. (Bal) Baltimore, Md., Patapsco st.
— John J. (Col), Steubenville, Ohio, St. Peter's Church.
Daeger, Albert, *o.f.m.* (S Fe), Peña Blanca, N. Mex.
Dagget, Peter F. (Ph), West Grove, Pa.
Dagnault, P. S. (G B), Peshtigo, Wis.
— L. P. (S C), Sioux City, Iowa.
Dahlmann, Nicolas (S Falls), Hills View, S. Dak.
Dahme, Hubert J. (Hart), Hartford, Conn., St. Joseph's Church.
Daignault, D. (Bur), Graniteville, Vt.
Dailey, Patrick J. (Ph), Philadelphia, Pa., 1511 S. 10th st.
Daily, John B., *c.ss.r.* (Br), Brooklyn, N. Y. 5th ave and 59th st.
— Jos., *c.ss.r.* (N Y), New York City, 308 W. Broadway.
Da Jaeto, P., *o.f.m.* (NY), New York City, 151 Thompson st.
Da Jaeto, Joseph G. (Spr), Oxford, Mass.
— John, (Mob), absent on leave.
Dalla Grotta, A., *o.f.m.* (NY), New York City, 151 Thompson st.
Dallaire, J. A., *o.p.* (Pro), Fall River, Mass., 790 S. Main st.
Dalpé, J. A. (Spr), North Adams, Mass.
Dalton, Jas. A. (Ph), Chaplain 5th Cavalry, Manila, P. Is.
—M. (G R), Saginaw, Mich., St. Mary's Church.
— Patrick, *c.s.c.*, (N O), New Orleans, La., Dauphine and Reynes sts.
— W. J. (K C), Kansas City, Mo., Prospect ave. and Linwood Blvd.
Daly, Bernard E., *o.s.a.* (Alb), Schaghticoke, N. Y.
— David C., *s.j.* (Ph), Philadelphia, Pa., 17th and Stiles sts.
— Hugh, (L), Elizabethtown, Ky.
— J. A., *o.p.* Very Rev. (N Y), New York, 869 Lexington ave.
— John (Spr), Springfield, Mass., Cathedral.
— John (Dav). Farmington, Iowa.
— John (Wh), Elkins, W. Va.
— John A. (Bo), Waltham, Mass.
— John A. (Wil), Galena, Md.
— John R. (S C), Estherville, Iowa.
— J. (Lin).
—M. (Om), South Omaha, Neb., 23rd and Q sts.
— M. C. (S C), Sioux City, Iowa, St. Joseph's Hospital.
— M. J. (Hart), New Haven, Conn., St. Joseph's Church.
— P. (Dav), Atlantic, Iowa.
— Patrick (Hart), Broadbrook, Conn.
— Patrick (N Y), Poughkeepsie, N. Y., St. Mary's Church.
— Patrick J. (Bo), Boston, Mass., Roxbury, 116 Vernon st.
— Richard (Con), Norton, Kan.
— Thomas A., *c.s.p.* (N Y), New York City, 415 W. 59th st.
— W. J. B. (N Y), New York City, 460 Madison ave.
— William A. (Or), Salem, Ore.
Dambach, Amadeus (Clev), New Cleveland, Ottawa P.O., Ohio.
Damer, Chas. (Bal), Baltimore, Md., 110 E. West st.
Damiani. Jos., *s.j.* (Hel), Kipp P. O., Mont.
Da Monte, Cyprianus *o.f.m.* (Buf), Allegany, N. Y.
Danahy, Timothy J. (Bo), Newton Upper Falls, Mass.
Dandurand, Fred. (Ft W), Monroeville, Ind.
Dane. Godfrey J., *s.j.* (St L), Florissant. Mo.
Danehy, P. J. (St P), Minneapolis, Minn. 2209 Clinton ave.
Danenhoffer, A. (Ind), retired. Nort Vernon, Ind.
Dangelzer, Michael, *c.s.sp.* (Pitt), Emsworth, Pa.
— Joseph, *s.m.* (N O), Convent, La.
Daniel, Christian, *c.pp.s.* (K C), Sedalia, Mo
— J. Henry (Cin), Botkins, Ohio.
— Raymond, *o.s.b.* (Peo), Peru, Ill., St. Bede College.
Daniels, Winand (L C), Hewitt, Wis.
Danis, Pierre, *s.m.* (Bo), Lawrence, Mass., 365 Haverhill st.
Danneker, J. M. (Hbg), Steelton, Pa.
Danner, Francis, *c.s.sp.* (Pitt), Pittsburg, Pa., Holy Ghost College.

Danner, Udalricus, *o.m.cap.* (Mil), Milwaukee, Wis., 4th and Harmon sts.
Danz, C. A. (Chic), Chicago, Ill., 18 Ainslie ave., Station X.
Da Pignatoro, Pacificus, *o.f.m.* (Bo), Boston, Mass., 31 Prince st.
D'Aponte, John, *s.j.* (S Fé), Las Vegas, N. Mex.
D'Aquila, E. (New), Newark, N. J., Ferry and McWorther sts.
Daragon, J. B., *m.s.* (Hart), Parkville, Conn.
Darbois, Thomas, *a.a.* (N Y), New York City, 229 W. 14th st.
Darcey, Matthew (S C), Clare, Iowa.
— Wm. (Roch), Addison, N. Y.
Darche, Jos. (G B), Manawa, Wis.
— L. (S A), Nursery P. O., Texas.
Darcy, J. J. (Chic), Chicago, Ill., 6560 Harvard ave.
Da Rieti, Ubaldus, *o.f.m.* (Bo), Boston, Mass., 31 Prince st.
Dargis, Vincent (Ph), Minersville, Pa.
Da Rosa, J. (Pro),
Dassel, Wm. (Scr) Honesdale, Pa., St. Mary's Church.
Dassylva, Thos. V. (Mar), Iron Mountain, Mich., St. Joseph's Church.
D'Aste, J., *s.j.* (Hel), St. Ignatius Mission, Mont.
Daszkowski, H. M. (Win), Minnesota Lake, Minn.
Datin, Paul (Or), Grants Pass, Ore.
Dauenhauer, Francis, *c.ss.r.* (Bal), Baltimore, Md., 114 W. Saratoga st.
Dauffenbach, P. Very Rev. (Br), Brooklyn, N. Y., 138 Montrose ave.
Daugherty, Jerome, *s.j.* (Bal), Washington, D. C. Georgetown Univ.
Daum, Theodore (Or), Gervais, Marion Co., Ore.
Dauray, C. (Pro), Woonsocket, R. I., Church of the Precious Blood.
Davelny, Charles, *o.m.i.*, Plattsburg, N. Y.
David, J. B. (Sav), Sharon, Ga.
— Fr., *o.c.r.* (Dub), New Melleray, Iowa, Abbey.
Davignon, Isidore C. (Man), Manchester, N. H., St. George's Church.
Davis, Eugene (Cin), Cincinnati, Ohio, 2398 Glenway ave.
— James, Very Rev. (Dav), Davenport, Iowa, 422 E. 10th st.
— M. J. (Alt), Virginia, Ill.
— Nicholas *s.j.* (Sav), Augusta, Ga.
— Richard (L).
Daw, J. J. (Alt),
Dawson, James F., *s.j.* (Bal), Woodstock, Md.
Dawkins, John B. *o.p.* (N Y), New York City, 869 Lexington ave.
Daxacher, J. (Om), Omaha, Nebr., St. Joseph's Hospital.
Day, James H. (Roch), Mt. Morris, N. Y.
— T. (Bel). Harrisonville, Ill. Retired.
— V. (Hel), Helena. Mont., Cathedral.
Dazé, A. (Man), Manchester, N. H., St. Mary's Church,
Deady, Louis J. (Pro), Newport, R. I., St. Joseph's Church.
Dealy, John J. (Buf), Belfast, N. Y.
Dean, G. F. (N Y), New York City, 503 E. 14th st.
— James J., *o.s.a* (Ph), Villanova, Pa.
— John J. (Og), Ogdensburg, N. Y., Cathedral.
De Andrea, Jos. (Hart),
De Angelis, Anacletus *o.f.m.* Very Rev. (N Y).
Deasy, Jas. J. (Al), Gallitzin, Pa.
— T. (Cin) Cincinnati, Ohio, St. Mary's Seminary.
— Wm. T. (Bo). Randolph, Mass.
Deatcher, W. T. (Den), Leadville, Colo.
De Bem, Francis V. (Bo), Gloucester, Mass.
De Beurme, T., *s.j.* (Mob), Springhill, Ala.
De Bever, Wm. (Det), Detroit, Mich., 48 Scott st.
De Bruycker, A. (Hart), Willimantic, Conn.
— Flor. (Hart), Willimantic, Conn.
De Bruyn, Eugene (Cov), Mayslick, Ky.
De Campos, A. (S Fr). On sick leave.
De Carrière, Philip, *s.j.*, (Sav), Macon, Ga.
Decary, Arthur M. (Port), Augusta, Me.
— Zeno (Port), Biddeford, Me.
De Ceuninck, Chas. (Mon), Shorb, Cal.
De Ceunynck, D. L. (St L), Belgique, Mo.
Dechant, Michael (Clev), Millersville, Ohio.
Dechene, Joseph (Alt), Assumption, Ill.
Deckenbrock, H. A. (E), Clarion, Pa.
Decker, A. (Mil), Milwaukee, Wis., 673 4th ave.
— J. (Mil), Marytown, Wis.
— M. J. (E), Erie, Pa., 509 E. 26th st.
De Decker, Chas. (Nes), Blanchet, Wash.
De Donatis, A. (Brooklyn), N. Y., 172 Humboldt st.
Deeny, B. (Dal), Dallas, Texas.
De Falco, Antonio (New), Elizabeth, N. J.
Deering, L. A. (Ph), Carlisle, Pa.
Defives, Raphael, *o.s.b.* (Ind Ty), Beatty, Pa.
Defoy, G. H. (Hart), Woonsocket, R. I.
— H., *s.s.s.* (N Y), New York City, 185 E. 76th st.
Degan, Jno. A. (Bo), Boston, Mass., 2221 Dorchester ave.
Degenhardt, Henry (Alt), Collinsville, Ill.
Degnan, Charles (Natch), Pineville, La.
— George P. (Ph), Philadelphia, Pa., 3722 Chestnut st.
— Jas. P. (Hart), Kensington, Conn.
— Martin J. (Wich), Arkansas City, Kan.
— Wm. E.
De Goey, B., *o.f.m.c.* (L C), Chippewa Falls, Wis., St. Joseph's Hospital.
De Golvan, Paul (Mar), Rapid River, Mich.
Degraa, Patrick, *o.f.m.* (L C), Bayfield, Wis.
De Groot, John F., *c.s.c.* (Ft W), South Bend, Ind., St. Patrick's.
De Gruyter, P. (Nat), Kiln P. O., Miss.
De Gryse, Henry (Det), Anchorville, Mich.
De Haan, Wm. H. (G B), Phlox, Wis.
De Hais, Fabian G. (Man), Westville, N. H.
Deham, Ernest (Ph), Philadelphia, Pa., 2651 Buckius st., Bridesburg.
De Hasque, Urbain (Ind Ty), Chickasha, Ind. Ter.
Dei, Richard, *o.m.cap.* (Con), Hays, Kans.
Deibele, P. Ephiphanius, *s.d.s.*, Very Rev. (Mil), St. Nazianz, Wis.
Deichmann, H. (Nes), La Connor, Wash.
Deinlein, Nicolas, *o.m.cap.* (Pitt), Herman, Pa.
Dejon, Joseph (Pitt), Pittsburg, Pa., 4712 Liberty ave.
De Kanter, J. (Nes), Spokane, Wash., St. Joseph's Church.
Dekat, Eugene (Leav), Tongannoxie, Kans., R. R. No. 2.
De Kelver, Wm. (G B), Menasha, Wis., St. Patrick's Church.
De Krom, John C. (N Y), New York City 425 W. 49th st.
De Laad, John (Wh), Meadow Bluff, W. Va.

De Laak, Henry J., *s.j.* (St L), St. Louis, Mo., St. Louis University.
Delabar, Aloysius *o.s.b.* (St A), Saint Leo, Fla.
De la Chapelle, Henry, *s.m.* (Bo), Boston, Mass., 25 Isabella st.
Delage, E. J. B. (Spr). Rome, Italy.
Delahaye, J., *s.m.* (N O), Convent, La.
Delahunty, J. (Chey), Rock Spring, Wyo.
De la Morinière. Emmanuel, *s.j.* (N O), Grand Coteau, La.
De la Motte, George, Very Rev., *s.j.* (Nes), Spokane, Wash., Gonzaga College.
Delaney, C.C. (Bur), Burlington, Vt., Cathedral.
— Frederick J. (Bo). Cambridge, Mass.
— J. F. (Ft W), Fort Wayne, Ind., 2120 Harrison st.
— James B. (Ind), Indianapolis, Ind., 617 E. North st.
— John B. (Man), Manchester, N. H., Cathedral.
— Joseph (Alb), Albany, N. Y., 12 Madison pl.
— Martin J. (L C), Minocqua, Wis.
— Michael F. (Bo), Natick, Mass.
— T. F. (N O)., Bayou Goula, La.
— Thos. E. (Alb), Albany, N. Y., St. Joseph's Church.
— Vincent P. (Br), Brooklyn, N.Y., 249 9th st.
De Lange, Francis *s.v.d.* (Chic), Shermerville, Ill.
Delannoy, Jos. (Nes), Vancouver, Wash., Cathedral.
Delanty, Thos. J. (G R), Big Rapids, Mich.
Delany, Joseph F. (NY), New York City, 207 W. 96th st.
De la Porte, W. (Chic), Wheaton, Ill.
Delaux, Camille N. (Wh), Parkersburg. W. Va.
Delbecchi, Charles (NY).
Delbove, J. M. (Om), Scribner, Nebr., R. R. No. 3.
Delehanty, James (Spr), Jersey City, N. J., 46 Hudson Boul.
Delfosse, F. (Om), Central City, Nebr.
Delhez, F. X., *s.j.* (Buf), Buffalo, N. Y., 651 Washington st.
Delmarre, D. V. (Prov), Fall River, Mass., St. Dominics Church.
Delinikaitis, J. (Scr), Nanticoke, Pa.
Del Judice, B. (Gal), Bryan, Tex.
Delles, Peter J. (Mil), Fredonia, Wis., R. R. No. 2.
Delphos, A. (Spr), Chicopee Falls, Mass., St. Joachim's Church.
Delurey, Lawrence A., *o.s.a.* (Ph), Villanova, Pa.
Delveaux, Ign. M. (N Y), New York City, 304 E. 47th st.
De Malsche, Alex. (Nes), Tekoa, Wash.
Demarais, L. P. (Or), Baker City, Ore.
De Masini, Telesphore, *s.j.* (S Fr), San Francisco, Cal., 214 Hayes st.
De Maurizi, A. (N O), White Castle, La.
Dembinski, P. (Scr).
Demers, Arthur (Man), Nashua, N. H., St. Francis Xavier's Church.
— Cleophas (Man), Somersworth, N. H., St. Martin's Church.
Demey, Gabriel *c.p.* (Bal), Baltimore, Md. Station D.
Demming, A. (Bel), Carlyle, Ill.
Demo, Anthony (NY), New York City, 217 Bleeker st.
Dempsey, Aidan, *s.m.* (N O), New Orleans, La., 423 Olivier st.
Dempsey. E. J. (StL), St. Louis, Mo., 1411 Taylor ave.
— Edward (S Fr), San Francisco, Cal., 1100 Franklin st.
— John, (Ft W), Crawfordsville, Ind.
— M. (Den), Denver, Colo , 3621 Humboldt st.
— M. J. P., Very Rev. (Det), Detroit, Mich., 219 John R st.
— Patrick B. (Alb), Coxsackie, N. Y.
— Thos. (Mil), Monroe, Wis., St. Victor's Church.
— Timothy (St L), St. Louis, Mo., 1207 N. 6th st.
Démurger. A. (L R), Little Rock, Ark., St. Patrick's Church.
DeMuynck, Cyrille (Rich), Rock Castle, Va.
Deneny, Thomas (St J), absent on account of sickness.
Denes, Frs. (N Y), New York City, 345 E. 4th st.
Denges, J. B., *c.ss.r.* (Roch), Rochester, N. Y., 58 Franklin st.
Dengler, Athanasius, *o.s.b.* (St J), Conception, Mo.
— Adolph (Col), Harrietsville, O.
Denis, P. P., *s.s.* (Bal), Ellicott City, Md., St. Charles' College.
De Nisco, P. (Ph), Bangor, Pa.
Denissen, C. (Det), Detroit, Mich., 287 Baldwin ave.
Dennen, Christ. (N C), Wilmington, N. C.
Denner, Jacob M. (St L), Starkenburg, Mo.
Denning, Joseph M. (Cin), Bellefontaine, O.
Dennison, J. J. (Chic), Chicago, Ill., 1381 Sheridan Road.
Denny, Harmar, *s.j.* (Balt), Woodstock, Md.
— Joseph G. (Cin) St. Martin's, Brown Co., Ohio.
Denoncourt, P. M. (Port), St. Francis Plantation, Me.
Denoyel, C. (N O), New Orleans, La., 4580 Dauphine st.
Dentinger, A. (Mil), Beaver Dam, Wis.
— Martin, *c.pp.s.* (Ft W), Pulaski, Ind.
De Pauw, Rt. Rev. Mgr. E. M. (Og), Rome, Italy, via Quattro Fontane.
Depmann, Boniface, *o.f.m.* (Clev), Cleveland, Ohio, 40 Chapel st.
Depoorter, Alph. (Peo), Atkinson, Ill.
De Potter, J. *s.j.* (Mob), Springhill, Ala.
Deppen, Louis G., Very Rev. (L), Louisville, Ky., 723 4th ave.
Depreitere, Gustave (Ind Ty), Enide, Oklahoma Ty.
Dequoy, Albert A. (G R), Alverno, Mich.
— Chas. H. (G R), Alpena, Mich., St. Ann's Church.
— L. A. (Prov), New Bedford, Mass.
Deraches, J. (S Fé), Santa Fé, N. Mex., P.O. box 87.
De Regge, H., Rt. Rev. Mgr. (Roch), Rochester, N. Y., 70 Frank st.
Derenthal, Odoric, *o.f.m.* (LC), Ashland, Wis.
Dereszewski, Joseph (Alb), Schenectady, N. Y., 824 E. Liberty st.
Derichemont, F. (Tuc), Solomonville, Ariz.
Derivas, Eugene *s.m.* (N O), Convent P. O., La., Jefferson College.
Derling, John B., *c.ss.r.* (E), Northeast, Pa.
Dermody, Jas. (Sac), Downieville, Cal.
— John J. (N Y), Kingston, N. Y., St. Josephs.
— Joseph J. (Bo), East Boston, Mass., Brooks st.
— Michael (S Falls), Flandreau, S. Dak.

Dermody, T. (Sac), Eureka, Cal.
— W. (Nat), Lexington, Miss.
Dernis, Peter J. (Tr), Beverly, N. J.
Derome, Eugene (Og), Lafargeville, N. Y.
De Rop, J., *s.j.* (S F), San Francisco, Cal., 214 Hayes st.
De Roo, P. (Or), Portland, Ore., 15th and Couch sts.
De Rougé, Steph., *s.j.* (Nes), Alma, Wash.
Derwin, James A. (Hart), newly ordained.
De Ryckere, R. (Hel), Deer Lodge City, Mon.
Desaulniers, A. L. (Bur), Readsboro, Vt.
— Jos. (Hart), Bridgeport, Conn., St. Anthony's Church.
— Joseph M. (Den), Central City Colo.
Desautels, Arthur (Alb), Schuylerville, N.Y., Church of Notre Dame de Lourdes.
— Theodore A., *s.j.* (N Y), Poughkeepsie, N. Y., St. Andrews on Hudson.
Deschaux-Baume, Jos., *m.s.* (Spr), Fitchburg, Mass., St. Joseph's Church.
Descreux, John B., *s.m.* (Bal), Brookland, D.C., Marist College.
Deshon, Geo., Very Rev., *c.s.p.* (NY), New York City, 415 W 59th st.
De Shryver, John B., *s.j.* (Chic), Chicago, Ill., 413 W. 12th st.
Desière, P. (Hel), Butte City, Mont.
Desilets, N. (Port), Farmington, Me.
Desjardin, P. *o.p* (Prov), Fall River, Mass., 790 S. Main st.
Desjardins, Jos. L. (Og), Harrisville, N. Y.
— L. (Prov), Fall River, Mass.
— Philip E. (Port), Chisholm, Me.
Deslauriers, H. (Pro), New Bedford, Mass., St. Anthony's Church.
De Smedt, Joseph P., *s.j.* (Leav), St. Marys, Kan.
Desmond, Daniel F. (S Falls), Huron, S. Dak.
— Jeremiah J. (Man), Groveton, Coos Co., N. H.
— Michael J. (E), Osceola Mills, Pa.
— Wm. P. (S C), Alvord, Lyon Co., Iowa.
Desnier, John, *c.s.sp.* (Ph), Maud P. O., Pa.
Desribes, Joseph, *s.j.* (N Y), New York City, 980 Park ave.
Desrochers, A. M. (Spr), Shelbourne, Mass.
— A. P. (Prov), Woonsocket, R. I., Precious Blood Church.
— J. H. (Spr), Holyoke, Mass.
— L. (Bur), Enosburg Falls, Vt.
— M. Jerome *o.c.r.* (L).
Desroches, Benjamin, *o.m.i.* (Bo), Tewksbury Center, Mass.
Desrosiers, J. P. (Bo), Salem, Mass., 139 Lafayette st.
— Onésime J. (Man), Suncook, N. H.
De Stockalper, Alexius, *s.j.* (N O), Grand Coteau, La.
Detchemendy, M. (N O), Donaldsonville, La.
Deters, Herman A., *s.j.* (Leav), St. Mary, Kan.
Dethoor, Paul, *s.j.* (Hel), Missoula, Mont.
Dette, Thos. Aloysius (St L), Viesmann, Mo.
Dettmer, J. (Chic), Chicago, Ill., 3924 Wentworth ave.
— William H. (Chic), Chicago, 226 W. 22nd place.
Deuser, Emilius *c.ss.r.* (N Y), New York City, 173 E. 3rd st.
Deusternann, Rudolph (St P), St. Michael, Minn.
Deutsch, Alcuin, *o.s.b.* (St C). In Rome.
— Justinus, *o.f.m.* (Tuc), Phoenix, Ariz.
Devane, J. P. (Chic), Sidney, Neb.
Dever, Bernard J. (Ph), New Philadelphia, Pa.
— Daniel A. (Ph), Philadelphia, Pa., 21 S. 13th st.
— John B. (Ph), Sharon Hill, Pa.
— Vincent A. (Ph), South Bethlehem, Pa.
De Villandré, J. D. (Pro), Fall River, Mass., Church of Our Lady of Lourdes.
De Ville, John (E), Walston, Pa.
Devine, D. T. (Spr), Rome, Italy.
— Edward L. (Bal), Baltimore, Md., Canton and Hudson sts.
— F., *s.j.* (A), Nome Alaska.
— Geo. W. (Bal), Baltimore, Md., Eager and Valley sts.
— Henry A., *s.j.* (N O), Grand Coteau, La.
— Jas. F. (Tr), New Brunswick, N. J., Throop ave. and Suydam st.
— John (L), Cecilian, Ky.
— Thomas, *c.m.* (St L), St. Louis, Mo., Cass ave. and 19th st.
Devir, John H., *o.s.a.* (Phil), Chestnut Hill, Philadelphia, Pa.
Devitt, Edward I., *s.j.* (Bal), Washington, D. C., Georgetown College.
Devlin, Daniel (Pitt), Pittsburg, Pa., St. Stephen's Church, 23d Ward.
— Edw. H. (Win), Austin, Minn.
— Peter J. (Og), Chateaugay, N. Y.
— Thos. (Pitt), Pittsburg, Pa., South Side, 31st and Carson sts.
Devos, J. E. (Om), Spalding, Nebr., absent on leave.
Devoy, T. J. E. (Man), Greenville, N. H.
De Waggenaere, L. (Cov), Mt. Sterling, Ky.
Dewas, Eugene, *s.m.* (Bo), Boston, Mass., 25 Isabella st.
De Wilde, E. (N O), Napoleonville, La.
De Wilt, Elzear (G B), Wrightstown, Wis.
De Wulf, Desiderius C. (Bal), Baltimore, Md., Gorsuch ave. and Independence st.
Dexter, Alfred D. (Cin), Chillicothe, Ohio, St. Mary's Church.
Dezivas, E. H. *s.m.* (Bal), Washington, D.C., Marist College.
Dhaenens, Maurice (Ind Ter), Quapaw, Ind. Ter.
Dhé, Charles (Ft W), Hartford City, Ind.
D'Hommée, A. (N O), St. James, P. O., La.
Diamond, B. H. (Dal), Paris, Tex.
Dick, Anthony, *c.pp.s.* (Cin), Carthagena, Ohio.
Dickhaus, J. B. F. (Cin), Cincinnati, Ohio, Station C, Eastern near Donham ave.
— Joseph H., *s.j.* (St L), St. Louis, Mo., Grand ave. and Pine st.
Dickmann, Bernard, *c.pp.s.* (Cin), Fort Recovery, O.
— Jos. (Ind), Evansville, Ind., 609 Cherry st.
Dicknelte, Rayner, *o.f.m.* (Om), Columbus, Nebr.
Dickopf, Peter (L C), Phillips, Wis.
Didier, Basil, *c.pp.s.* (Ft W), Collegeville, Ind.
— Edmund (Bal), Baltimore, Md., Carmelite Chapel, Biddle and Caroline sts.
Di Donna, Joseph (Alb), Amsterdam, N. Y.
Diebold, J. (G R), Grand Rapids, Mich., Hospital.
Diederich, Hermann (Ph), Mahanoy City, Pa., 310 Mahanoy ave.
Diehl, Martin, F., *o.f.m.* (Buf).
Diekman, Jos. (Chic), Aurora, Ill., R.R. No. 2.
Dielman, Leopold (Or), Astoria, Oregon.
Diemer, Chas. P. (Cov), Cold Spring, Ky.

Diener, C. (Cin), Hamilton, O., S. 2nd st.
Diepenbrock, F. A. (St L), Westphalia, Mo.
— J. B. (Bel), Cairo, Ill., 2008 Walnut st.
Dierckes, Albert A., *s.j.* (Cin), Cincinnati, O., St. Xavier College.
Dierick, Plac., *o.s.b.* (Ind. Ty), Guthrie, St. Joseph's Academy, Oklahoma Ty.
Dieringer, Barnabas (Mil), St. Francis, Wis., Seminary.
— Norbert (Mil), Jefferson, Wis., St. John the Baptist's Church.
Diestel, H. John (Ind), Evansville, Ind., 10 Upper 3d st.
Diether, Lawrence *o.c.c.* (Al), New Baltimore, Pa.
Dietrich, Casimir *o.f.m.* (Lin), Lincoln, Neb., 514 S. 18th st.
— N. (Bel), Carlyle, Ill.
— Peter, *c.ss.r.* (Ph), Philadelphia, Pa., 144 Diamond st.
Digmann, Florentin, *s.j.* (Lead), Rosebud Agency, S. Dak.
Dikovich, Eugene (New), Paterson, N. J., 44 Jackson st.
Dillon, D. (Det), Mt. Clemens, Mich.
— Fr. X., *s.j.* (Nes), Spokane, Wash., College.
— Gerald A., *s.j.* (N Y), Poughkeepsie, N. Y., St. Andrews on Hudson.
— John J. (St L), Mexico, Mo.
— John J. (Bal), Baltimore, Md., Eager & Valley sts.
— John J. (Alb), Albany, N. Y., St. Mary's Church.
— M. (L), absent on account of health.
— P. (Peo), Peru, Ill.
— W. (Far), Belcourt, N. Dak.
Dilly, F. (Den), Gunnison, Colo.
Di Michele, Francis V., *o.p.* (N Y), New York, 869 Lexington ave.
Dimier, Aug., *s.j.* (B), Catalda, Idaho.
Di Milla, Pascal (Bo), Boston, Mass., 9 Whitmore st.
Dimpfl, Clement, *o.s.b.* (Far), Bismarck, N. Dak.
Dinahan, P. A., *o.p.* (Bal), Washington, D. C., 515 6th st., S. W.
Dingmann, Adolph, *o.s.b.* (Far), Glen Ullin, N. Dak.
Dinneen, M. F. (Bal), Baltimore, Md., St. Mary's University.
Dinnen, John R., (F W), Lafayette Ind., St. Mary's Church.
Dion, Cyril (Og), Redford, N. Y.
Di Palma, R., *s.j.* (Den), Trinidad, Colo.
Di Paolo, Fr. (Bal), Baltimore, Md., Barre and Howard sts.
Di Persia, Felix (New), Hoboken, N. J., St. Ann's Church.
Di Pietro, John X., *s.j.* (Den), Denver, Colo., Sacred Heart College.
Dirkes, G. Henry (Bal), Baltimore, Md., West st., near Light.
Diss Jerome, *o.m.i.* (Bo), Lowell, Mass., 725 Merrimack st.
Disselkamp, J. B. (Wich), Independence, Kans.
— Henry (Scr), Wilkes-Barre, Pa., 371 South street.
Dissez, Pauline F., *s.s.* (Bal), Baltimore, Md. St. Mary's University.
Distler, Jos. A. M., *c.ss.r.* (G R), Grand Rapids, Mich., 165 E Leonard st.
Dittrich, Wm. F. (Tr), Bound Brook, N. J.
Dixon, George (Scr), Carbondale, Pa.
Dlag, John B., *c.ss.r.* (Bal), Baltimore, Md., 1225 E. Eager st.
D'Loan, D.
Doane, Rt. Rev. Mgr. Geo. H. (New), Newark, N. J., 35 Bleecker st.
Dobberstein, Paul M. (S C), West Bend, Ia.
Dobbin, William A. (St P), Darwin, Minn.
Dobyns, Placidus, *o.s.b.* (N O), Covington, La., Monastery.
Docher, A. (S Fé), Isleta, N. Mex.
Dockler, Pancratius, *o.m.cap.* (Pitt), Herman, Pa.
Doerfler, Bruno, *o.s.b.* (St Cl), Collegeville, Minn.
Doering, Louis *o.f.m.* (Om), Humphrey, Neb.
Dörner, Henry (Clev), Findlay, Ohio.
Dohan, Edward G., *o.s.a.* (N Y), New York City, Richmond Turnpike and St. Louis st., S. I.
Doherty, Austin E. (Bo), Boston, Mass., 887 Harrison ave.
— Bernard J. (L), Payneville, Ky.
— Chas. W. (Port), Augusta, Me., St. Mary's Church.
— Francis B., *c.s.p.*, Phillippine Island, Chaplain 11th Cavalry U. S. A.
— Francis B. (Clev), Defiance, Ohio.
— J. (Rich), Norfolk, Va., St. Mary's Church.
— James F. (Bo), Woburn, Mass.
— James G. (Det), Detroit, Mich., 280 14th ave.
— James J, (Br), Sag Harbor, N. Y.
— Oswald, *c.p.* (Cin), Cincinnati, O., Mt. Adams.
— Owen (Bo), Boston, Mass., 887 Harrison ave.
— Roger (Pitt), Bridgeville, Pa.
Dohney, P. J. (Bur), St. Albans, Vt.
Dolan, Edwin J. (Bo), Lynn, Mass., 23 Green st.
— F. X. (Bo), Boston, Mass., 75 Union Park st.
— Garrett H. (Spr), Pittsfield, Mass., St. Charles Church.
— Henry J. (Buf), Lewiston, N. Y.
— Jas. (Alb), Troy, N. Y., St. Mary's Church.
— Jas. W. (Spr), Fitchburg, Mass., St. Bernard's Church.
— James Q. (Hart), Milford, Conn.
— John, *p.s.m.* (NY), New York City, 447 E. 115th st.
— John W. (Alb), Johnstown, N. Y.
— Jos. F. (New), Paterson, N. J., 608 Getty ave.
— Michael (Tr), Woodbury, N. J.
— Michael (Bo), Newton, Mass.
— Michael C., *s.j.* (Ph), Philadelphia, Pa., 17th and Stiles st.
— Thos. S. (Bal), Washington, D. C., 10th and F sts.
Dolié, J. (Dal), Thurber, Tex.
Dollard, E. J. (S Fr), Petaluma, Cal.
— J. (Peo), Mendota, Ill.
— Richard (Dav), What Cheer, Iowa.
Dolle, John (Win), La Crescent, Minn.
Dolphin, J. F. Very Rev. (St P), Merriam Park, Minn.
— Oliver (St P), St. Paul, Minn., 19 W. 6th st.
Dolweck, Bernardine, Very Rev., *o.s.b.* (Pitt), Beatty, Pa.
Domachowski, Michael J. (Mil), Milwaukee Wis., Becher st. and 10th ave.
Doman, Adolph J. (Leav), Burlington, Kans.
— Robert F. M. (Det), Delray, Mich.
Dombkowski, Stephan *c.r.* (Chic), Chicago, Ill., 99 Front st.
Dombrowski, Jos. (Det), Detroit, Mich., Seminary, St. Aubin ave.
Donada, B. J. (Brown), Refugio, Tex.

Donaghy, Henry J. (Ph), Philadelphia, Pa., 2141 N. Broad st.
Donahoe, Chas. (Rich), Martinsburg, W. Va.
— Chas. F. (Bo).
— George (Mon), Hollister, Cal.
— John F. (Alb), Albany, N. Y., St. Ann's Church.
— Peter (Br), Brooklyn, N. Y., 250 Jay st.
— Peter (E), Sartwell, Pa.
Donahue, James F. (Bal), Baltimore, Md., Broadway and Bank st.
— James P. (N Y), New York City, 44 2nd ave.
— John F. (Hart), New Milford, Conn.
— M. (Hart), absent on leave.
— M. R. (Spr), Montague City, Mass.
— Thos. (Bur), St. Albans, Vt.
— W. T. (Dub), Fairbank, Iowa.
Donaldson, Wm. J. (Bo), Kings Park, N. Y.
Donavan, Michael (Det). Retired.
Donckele, G. Very Rev. (VIsl), Kuper Island, B. C., Can
Dondanville, Edward L. (Chic), Chicago Ill. 95th and Loomis sts.
Donegan, Christopher, *s.j.* (Nes), Spokane, Wash., Gonzaga College.
— Patrick F. (Ph), Allentown, Pa., Immaculate Conception Church.
Donlin, Geo. T. (N Y), New York City, N. Y., 230 Alexander ave.
Donlon, John J. (Br), Brooklyn, N. Y., 495 Classon ave.
— Luke (Dub), Cedar Falls, Iowa.
— Patrick. *o.s.b.* (Rich), Warrenton, Va.
— Michael B. (Scr) Dunmore, Pa.
— Thos. J. (N Y), absent on sick leave.
Donnellan; J. J. F. (E), Erie, Pa., St. Peter's Cathedral.
Donnelly, Bernard M. (Hart)., Bristol, Conn.
— E. (Or), Marshfield, Ore.,
— Edward T. (Cov), Newport, Ky., Immaculate Conception Church.
— Eugene J., Very Rev. (Br), Flushing, N. Y.
— Eugene J. jr. (Br), Brooklyn, N. Y., 225 6th ave.
— James J. (Spr), North Adams, Mass., St. Francis Church.
— John A. (Bo), Boston, Mass., 92 W. 6th st.
— John J. (Den), Cripple Creek, Colo.
— John J. (Roch), Victor, N. Y.
— John J. (Ph), Philadelphia, Pa., 533 Tioga st.
— Michael J. (New), Newark, N. J., High st. and Central ave.
— Peter J. (Alb), Palmers Falls, N. Y.
— V. *c.s.b.* (Gal), Waco, Texas, College.
Donoghue, Stephen (Ind), Indianapolis, Ind., St. John's Church.
— T. S. (Spr), Worcester, Mass., St. Ann's Church.
— William J. (Chic), Chicago, Ill., 1381 Sheridan road.
Donoher, John J., *s.j.* (Chic), Chicago, Ill., 413 W. 12th st.
Donohoe, B. (E), Franklin, Pa., St. Patrick's Church.
— James (Br), Sea Cliff, Queen's Co., N. Y.
— James (Spr), Westfield, Mass.
— Nicholas, *o.m.c.* (New), Hoboken, N. J., 64 Monroe st.
— P. (U), Eureka, Utah.
— P. M. (Dal), Dallas, Texas, St. Patrick's Church.
Donohoe, Richard, *c.ss.r.* (Bo), Boston, Mass. 1545 Tremont st.
— Timothy (Scr), Plymouth, Pa., St. Vincent's Church.
Donohue, Charles J. (Dav), Davenport, Ia., St. Ambrose College.
— James (Br), Brooklyn, N. Y., 249 9th st.
— James (Wich), Pittsburg, Kans.
— Jas. B. (Spr), Newark Diocese.
— Joseph P. (NY), New York City, 142 E. 29th st.
— M. T. (New), Paterson, N. J., 681 Main st.
— Patrick (Sy), Waterville, N. Y.
— Thos., *c.ss.r.* (Bo), Boston, Mass., 1545 Tremont st.
— Thomas A. (Buf), Buffalo, N. Y., 144 Edward st.
— Wm. J. (N Y), New York City, 239 W. 49th st.
Donovan, Daniel J. (St L), St. Louis, Mo., 817 Sydney st.
— Daniel, *s.j.* (Mar), Sault-Ste-Marie, Mich.
— Jas. E. (Win), Albert Lea, Minn.
— James P. (Hart), Hartford, Conn., 140 Farmington ave.
— John M. (Bo), Ipswich, Mass.
— Michael C. (Ph), Philadelphia, Pa., 808 S. Hutchison st.
— T. M. (Spr), Morristown, N. J., 90 Maple ave.
— Thos. B., (Mob), Montgomery, Ala.
— Wm. W., *o.s.a.* (Ph), Ardmore, Pa.
— Wm. J. (N Y), New York City, 511 W. 23rd street.
— W. H. J., (S Falls),
Doody, Daniel (Sy), Cazenovia, N. Y.
— Michael J. (Bo), Boston, Mass., 75 Union Park st.
Doogan, B. Mannes, Very Rev., *o.p.* (S Fr), Vallejo, Cal.
Doolan, W. J. (Hart), Southington, Conn.
Dooley, Fr. (Pitt), Homestead, Pa.
— Jas. A. (N Y), Milton, N. Y.
— John A. (Hart), Norwich, Conn.
— John H. (N Y), Tivoli, N. Y.
— John J. (Ph), Mahanoy Plane, Pa.
— Martin F. (S Falls), Orient, S. Dak.
— Patrick (StL), St. Louis, Mo., 817 Sydney st.
— Patrick (Pitt), Wampum, Pa.
— Patrick J., *s.j.* (New), Jersey City, N. J., 144 Grand st.
— Wm. P. F. (N Y), Poughkeepsie, N. Y., 95 Mill st.
Dooling, Andrew (Det), Greenfield P. O., Mich.
— Michael A. (Peo), Clinton, Ill.
Doonan, Jas. A., *s.j.* (Ph), Philadelphia, Pa., 17th and Stiles sts.
Dooper, Aug., *c.ss.r.* (Bal), Ilchester, Howard Co., Md.
Doory, Francis (Bal), Elk Ridge Landing, Md.
Dopheide, Robert, *o.f.m.* (Chic), Joliet, Ill., 504 Hickory st.
Doppke, Francis S. (Clev), Toledo, Ohio, 115 Dexter st.
Doran, D. E. (Pro), Hyannis, Mass.
— Edw. J. (S Fr), San Jose, Cal.
— J. J., *s.s.* (S Fr), Menlo Park, Cal., Seminary.
— James M. (Bo), Hopkinton, Mass.
— John B. (Roch), Auburn, N. Y.
— Nicholas (Br), Brooklyn, N. Y., 108 Carroll st.
— Thomas F., Very Rev. (Pro), Providence, R. I., 92 Hope st.
— William A. (Pro), Newport, R. I., St. Joseph's Church.

Dore, J. P. (Chic), West Chicago, Du Page Co., Ill.
Dorrenbach, Albrecht (L C), Thorp, Wis.
Dorenkaemper, Alexander, *o.f.m.* (G R), Petoskey, Mich.
— Valentine, *o.f.m.* (L C), Washburn, Wis.
Dorgan, Eugene A., *o.m.i.* (Bo), Lowell, Mass., Columbus Park.
Doria, Charles (Clev), Youngstown, O., W. Federal st., Station B.
Dorion, N. O. H. (Bur), Richford, Vt.
Dorney, M. A. (Chic), Chicago, Ill., 5478 Kimbark ave.
— Maurice J. (Chic), Chicago, Ill., 4500 Wallace st.
Dornhege B. (Ph), Philadelphia, Pa., 1845 N. 23d st.
Dornseifer, Ant. (Leav), Kansas City, Kans., Rosedale Sta.
Dorsey, J. H. (Mob), Montgomery, Ala.
D'Orsi, R., *s.j.* (S Fe), Las Vegas, N. Mex.
Dorszynski, Max (Mil), Milwaukee, Wis., 890 Mitchell st.
Dorval, Gustave (Van), Dorval, B. C., Can.
Dostal, Joseph (Dub), Spillville, Iowa.
Doswald, Hilary *o.c.c.* (Chic), Chicago, Ill., 6413 Star ave.
Dottmann, Bern. (Cin), Carthage, Ohio.
Dotzauer, Frederick Wm. (Br), Queens, Queens Co., N.Y.
Doubleday, Geo., *o.c.* (Peo), Galesburg, Ill.
Doucet, Joseph A. (Man), Epping, N. H.
— Julien (G R), Standish, Mich.
Dougherty, Denis J. (Ph) Overbrook, Pa., St. Charles Seminary.
— E. (Dub), Waverly, Iowa.
— Frs. P. (Ph), Philadelphia, Pa., 7104 Woodland ave.
— George (Bal), Washington, D. C., 15th between L and M sts., N.W.
— J. B. (Hart), W. Hartford, Conn., St. Mary's Home.
— Jas. (N Y), New York City, 413 E. 79th st.
— Jas. J. (NY), New York City, 2 Lafayette Pl.
— James E. (Ph), Philadelphia, Pa., 2401 Oakdale st.
— James T. (Roch), Canandaigua, N. Y.
— Joachim, *o.s.b.* (Ind. Ty), Arkansas City, Ark.
— John J. (Wil), Wilmington, Del., Pro-Cathedral.
— John Neill (Wil), Cambridge, Md.
— Michael (Far), Langdon, N. Dak.
— T. F. (Hbg), Shamokin, Pa.
— Wm. F. (NY), New York City, 141 Henry st.
— Wm. F. (Sy), Syracuse, N. Y., St. Vincent de Paul's Church.
Doutre, A. S. (N O), Rayne, La.
Douven, Aug. (L C), Glenwood, Wis.
Dowd, F. B. (Ind), Indianapolis, Ind., 617 E. North st.
— John (Alb), Schenectady, N. Y., St. John's Church.
Dower, Wm. J. (Spr), Lenox, Mass.
Dowling, Austin E. (Bal), Washington, D.C., Catholic University.
— James A., *s.j.* (Cin), Cincinnati, O., Sycamore and 7th sts.
— John W. (Bal), Washington, D.C., 2nd and C. sts., S.E.
— Michael P., *s.j.* (Om), Omaha, Nebr., Creighton, University.
— Sylvester J. (Mil), Argyle, Wis.
— Thomas (Dub), Dubuque, Iowa, St. Patricks church.
— Wm. (S Falls), Spink, S. Dak.
Downes, Edward (Hart), Milford, Conn., St. Mary's Church.
Downey, Edward (Den), Victor, Colo.
— J. F. (Prov), Fall River, Mass., St. Peter's.
— Jas. (Bel), St. Francisville, Ill.
— James (Det), Monroe, Mich.
— John A., *s.j.* (N O), New Orleans, La., Baronne and Canal sts.
— John J. (Bo), Boston, Mass., Belvedere st.
— John J. (Hart), Hartford, Conn., St. Michael's Church.
— John Patrick (Cin), Cedar Point, Ohio, St. Gregory's Seminary.
— Thomas (E), Emporium, Pa.
— Thos. J. (Leav), Lawrence, Kan.
Downing, Denis J., *c.m.* (Ph), Philadelphia, Pa., Germantown.
— J. W., *c.m.* (St L), St. Louis, Mo., 1427 S. 9th st.
— John, *c.m.* (Br), Brooklyn, N. Y., Lewis ave. and Hart st.
— Mortimer (Pro), Taunton, Mass., St. Mary's Church.
Downs, James S. (Mob), Blockton, Ala.
— M. E. (Mil), Armstrong, Wis.
Doyle, Alexander P., *c.s.p.* (N Y), New York City, 415 W. 59th st.
— Charles (New), Bayonne, N. J., 333 Ave. C.
— Francis C. (Mob), Anniston, Ala., Sacred Heart of Jesus Church.
— Francis S. (E), Smethport, Pa.
— George D. (Ore), Roseburg, Ore.
— James (Pitt), Pittsburg. Pa., St. Kieran's Church.
— John P. (Br), Brooklyn, N. Y., 250 21st st.
— John W. (Ind), Washington, Ind., St. Simon's Church.
— Michael M. (Ph), Philadelphia, Pa., 2417 N. 8th st.
— Patrick B. *o.p.* (Col), Somerset, Ohio.
— Peter, *c.ss.r.* (N Y), New York City, 308 W. Broadway.
— Thomas J. V. (NY), New York City, N.Y., 138 Waverly place.
— Walter (Sy), Whitesboro, N. Y.
Dozer, Adam J. (Mar), Grand Marais, Mich.
Draessel, Vig. (SA), Anhalt, Texas.
Dragoun, Chas. (Con), Cuba, Kans.
Drain, M. F. (Port), Portland, Me., 307 Congress st.
— Patrick H. (N Y), New York City, 119 ave. B.
Drake, R. A. (Rich), Norfolk, Va., Sacred Heart Church.
Drath, B. (Wich), McCracken, Kans.
Dreane, Alexander, *s.j.* (St L), Florissant, Mo.
Drees, Chas. (Mil), absent on leave.
— Henry, *c.pp.s.* (Cin), Carthagena, Ohio.
— Raymond, *o.f.m.* (Cin), Cincinnati, Ohio, 42 Calhoun st.
— Theodore (Gal), Nacogdoches, Tex.
Dreis, Henry (Mil), Saukville, Wis.
— Ph. (Mil), Caledonia, Wis.
Drenford, George (Bal),
Drennan, Michael, *c.m.* (Ph), Philadelphia Pa., Germantown.
Dressel, Innocent, *o.m.c.* (Syr), Syracuse N Y.
Dressmann, Henry, *c.ss.r.* (Ph), Philadelphia. Pa., 144 Diamond st.
Drewnick, Anton C. (Peo), Spring Valley, Ill.
Drexel, Leop. E. (Mil), St. Francis, Wis., Seminary.

Drexler, Aug. J. (Dav), Neola, Iowa.
— Jos. (Dub), Independence, Iowa, St. Joseph's Church.
Dreyer, Jos., *s.m.* (U), Salt Lake, Utah.
Driessen, John, *s.j.* (Cin), Cincinnati, Ohio, Sycamore and 7th sts.
Driscoll, Bartholomew (Scr), Friendsville, Pa.
— Chas. M., *o.s.a.* (Bo), Lawrence, Mass., St. Mary's Church.
— Denis J. (NY), New York City, 224 W. 82nd st.
— Edward (E), New Bethlehem, Pa.
— James H. (Og), Rouse's Point, N. Y.
— J. J. (Alt), Charleston, Ill., St. Charles' Church.
— James F., Very Rev. *s.s.* (N Y), Yonkers, N. Y., Seminary.
— John T. (Alb), Fonda, N. Y.
— John J. (Bo), Boston, Mass., Charlestown, St. Francis de Sales Church.
— John J., *s.j.* (Cin), Cincinnati, O., St. Xavier College.
— M. J. (E), Erie, Pa., Cathedral.
— Pius M. *o.p.* (SFr), Vallejo, Cal.
Drohan, Nicholas J. (Clev), Hubbard, Ohio.
Drolet, Joseph. (Port), Ashland Mills, Me.
Drossaerts, A. (N O), New Orleans, La., 3031 Dauphine st.
Drouhin, E. (Bur), Woodstock, Vt.
Drube, W. (Bel), O'Fallon, Ill.
Drufner, Albert E. (Cin), Cincinnati, Ohio, 3104 W. 8th st.
Drum, Wm. (Pitt), Lekrone, Pa.
Drumgoole, H. T. (Ph), Overbrook, Pa., St. Charles Seminary.
Drumm, Thomas W. (Dub), Rockwell, Iowa.
Drummy, W. (Peo), Sheffield, Ill.
Drury, E. J. (L), Knottsville, Ky., Missionary.
Dryer, Stanislaus (Scr), Nanticoke, Pa.
Duane, Thos. (St P), Anoka, Minn.
— William J. *s.j.* (Bal), Baltimore, Md., Loyola College.
Duarte, Augustus, *s.j.*, Kingston, Jamaica.
Dubbel, Francis J. (Mon), Anaheim, Cal., Box 1613.
Dube, C. (Dul), Terrebonne, Minn.
Dubois, Joseph (Man), Hookstett, N. H.
— L., *s.m.* (Bal), Washington, D. C., Marist College.
Dubourg, A. J. M., Very Rev. (N O), Thibodeaux, La.
Dubray, C., *s.m.* (Bal), Washington, D, C., Marist College.
Dubreuil, M., *o.m.i.* (Bo), Lowell, Mass., Austin & Merrimack sts.
Ducat, V. F. (Det), Washington, D. C., Catholic University.
Ducey, P. R. (Alt), Marshall, Ill.
— Thos. J. (N Y), New York City, 16E. 29th st.
Duchesne, L. E., (Chey), Kimmerer, Wyo.
Duchesneau, J. O. (Bo), Salem, Mass., 219 Lafayette st.
Duchon, Milo (St L), St. Louis, Mo., 1204 Rutger st.
Duckgeischel, Henry, (New), Newark, N, J., 44 Belmont ave.
Duclos, Joseph A. *s.m.* (Sav), Atlanta, Ga., 289 Ivy st.
Duczmal, A. (Prov).
Duda, Anthony (S C), Pocahontas, Iowa.
— Stefano (Bo), Boston, Mass., 54 Boston st.
Duddy, John (Man), Somersworth, N. H., Holy Trinity Church.
Dudek, Joseph (St Cl), Browerville, Minn.
Dudkiewicz, Joseph (Scr.), Priceburg, Pa.
Duehmig, D. (Ft W), Avilla, Ind.
Dünn, Joseph.
Duerr, C. (Chic), Spring Grove, Ill.
Duff, Fr., *o.f.m.* (Hart), Winsted, Conn.
— Rufus C., *s.j.* (Ph), Philadelphia, Pa., 17th and Stiles sts.
Duffey, Joseph (Ind), Indianapolis, Ind., 950 Prospect st.
Duffner, John B. (Pitt), Allegheny City, Pa., Troy Hill, 21 Hazel st.
Duffy, Alphonsus, *o.f.m.* (Har), Winsted, Conn.
— Bernard (N Y), Newtown, L. I., N. Y., Calvary Cemetery.
— D. L., *s.s.* (Bal), Brookland, D. C., St. Austin's College.
— E. A. (Br), East Islip, Suffolk Co., L. I., N. Y.
— Edw. J. (Buf), Akron, N. Y.
— F. C., (Peo), Danville, Ill., St. Patrick's Church.
— Fr. P. (N Y), Dunwoodie, Yonkers P. O., N. Y.
— H. F, (L C), Soldier's Grove, Wis.
— J., *o.m.i.* (Bo), Tewksburg Center, Mass.
— James A. (St P), Le Sueur, Minn.
— Jas E., Very Rev. (Alb), Rensselaer, N. Y.
— James Edw. (Og), on sick leave.
— James J. (Ph), Philadelphia, Pa., 101 W. Logan st.
— Jas. J. (Og), absent in Canada.
— Jas. S., Rt. Rev. Mgr. (Br), Brooklyn, N. Y., 417 Sackett st.
— John (Den), Durango, Colo.
— John J. (Ph), Philadelphia, Pa., 48th and Lancaster sts.
— Joseph, *c.s.p.* (Nash), Winchester, Tenn.
— M. J. (New), Jersey City, N. J., 240 9th st.
— Michael J. (NY), New York City, 127 E. 117th st.
— P. L. (Char), Charleston, S. C, St. Joseph's Church.
— Terence J. (Wh), Wellsburg, W. Va.
— Thomas F. (NY), New York City, 141 E. 43rd st.
— Thomas J. (Bal).
Dufour, L. X. (Chic), Chicago, Ill., 1235 Douglas boul.
Dufresne, Adonat L. (Og), Mineville, N.Y.
Dugal, George, *o.s.b.* (Ind Ty).
Dugan, F. H., Very Rev. *o.p.* (St P), Minneapolis, Minn., 2424 18th ave. S.
— H. J. (Ph), Berwyn, Pa.
— James F. (E), Crossingville, Crawford Co., Pa.
Dugas, J. Alph. (Alb), Cohoes, N. Y., St. Joseph's Church.
— L. Marcel, Rt. Rev. Mgr. (Alb), Cohoes, N.Y., St. Joseph's Church.
Duggan, Denis (Tr), Bordentown, N. J.
— Francis P. (Bal), Baltimore, Md., Shroeder st. and Edmonson ave.
— Jeremiah J. (Hart), Wethersfield, Conn.
— John B. (S Fr), San Mateo, Cal.
— John J., *s.m.* (Bal), Washington, D. C., Apostolic School.
— Patrick (Hart), Torrington, Conn.
— Thos. S. (Hart).
Dugré, Alexandre (Port), Westrook, Me.
Duhigg, Thos. S. (Br), Brooklyn, N. Y., 250 21st street.
— Wm. J. (Br), Brooklyn, N. Y., 1064 4th ave.
Duimovich, Vincent, *o.m.c.* (L), Louisville, Ky., St. Joseph's Orphan Asylum.

Duke, Augustine, *c.ss.r.* (Bo), Boston, Mass., 1545 Tremont st.
Dullard, E. (S C), Whittemore, Iowa.
— Thos. (S C), Rock Rapids, Iowa.
— Wm. J. (Hart), Mt. Carmel, Conn.
Dullea, E. W. (Br), Brooklyn, N. Y., Flatbush ave. and Kings Highway.
Dulski, Jos. J. (Balt), Baltimore, Md., 1634 Eastern ave.
Dulude, J. *s.j.* (Mar), Sault Ste Marie, Mich.
Dumahut, Claudius H. (Br), Brooklyn, N. Y., 289 15th st.
Dumarest, Michael (S Fe), Springer, N. Mex.
— N. (S Fé), on sick list.
Dumas, Regis (Natch), Poland, La.
Dumbach, Henry J., *s.j.* (Chic), Chicago, Ill., 413 W. 12th st.
Dumesnil, Denis, *s.j.* (St L), Florissant, Mo., St. Stanislaus Seminary.
Dumond, J. D., retired; res.: St. James, Minn., P. O. box 191.
Dumont, L. F. M., Very Rev., *s.s.* (Bal), Washington, D. C., Catholic University.
Dumoulin, J. A. (S A), San Antonio, Texas, Nolan and Live Oak sts.
Dumphy, E. P. (Spr), S. Hadley Falls, Mass.
Dunigan, Peter (Hart), New Haven, Conn., Sacred Heart Church.
Dunlea, Wm. (Pitt), Pittsburg, Pa., 175 W. Carson st.
Dunn, Daniel (Man), West Derry, N. H.
— David H. (Dal), Amarillo, Texas.
— J. C. (New), Irvington, N. J.
— James A. (Chic), Chicago, Ill., Pullman, 11310 S. Park ave.
— James J. (E), Meadville, Pa., St. Bridget's Church.
— Jeremiah Ig. (Scr), Jeremyn, Pa.
— John (Pro), Providence, R. I., Imm. Conc. Ch.
— John E. (Bal), Catonsville, Md.
— John J. (NY), New York City, 351 E. 55th st.
— John W. (Mob), Mobile, Ala.
— Jos. M. (E), Titusville, Pa., St. Titus' Church.
— Michael H. (Scr), Wilkes-Barre, Pa., Mercy Hospital, Hanover and Church sts.
— Terence (Hart), Thomsonville, Conn.
— W. F. (New), Passaic, N. J., 153 Washington.
— W. R., *o.p.* (L), Louisville, Ky., 1400 S. 6th st.
— Wm. T. (Roch), Dansville, N. Y.
Dunne, Arthur B. C. (L C), Eau Claire, Wis., 318 Fulton st.
— Daniel (Scr), Moscow, Pa.
— D. (Chic), Chicago, Ill., 4900 Grand boul.
— E. M. (Chic), Chicago, Ill., 178 Forquet st.
— Frederick M. Very Rev. *o.c.r.* (L), Trappist P. O., Ky.
— J., *s.m.*, Very Rev. (Port), Van Buren, Me.
— John (Scr), Scranton, Pa., 1403 Jackson st.
— J. M. (Chic), Chicago, Ill., 993 Central Park ave.
— Patrick W. (Chic), Joliet, Ill., 105 South Broadway.
— R. (Chic), Chicago, Ill., Oak Park, Lathrop and Lake sts.
— Thomas (Hart), Portland, Conn.
— Wm. J. (Br), Bayside, N.Y.
Dunnigan, P. (Det), Croswell, Mich.
Dunnion, James (Dav), Marengo, Iowa.
Dunphy, Edward J. (Tr), East Millstone, N.J.
— John (St P), Merriam Park, Minn., College.
— L. A. (Lin), Doniphan, Nebr.
— William J. (Br), Brooklyn, N. Y., Parkville.
Duplang, Andrew (Alb), Troy, N. Y., St. Lawrence's Church.
Dupont, Clement, *o.s.b.* (Ind Ty), Sacred Heart, Okla., Abbey.
— M. Benedict *o.c.r.* (L), Trappist P. O Ky.
— Pierre E. (Port), Biddeford, Me., St. Joseph's Church.
Dupret, Alfred (Ind Ty), Edmond, Okla.
Duran, John F. (Bo), Roxbury, Mass., 167 Center st.
Durand, B. G. (N O), Larose, La.
— Celestin (Tuc), Yuma, Ariz.
Durante, F., *s.j.* (SFé), Albuquerque, New Mex.
Durcan, Patrick J. (Bo), East Cambridge, Mass.
Duren, Stephen (S Falls), Ipswich, S. Dak.
Durgan, John, *s.j.* (St L), St. Louis, Mo., Grand ave. and Pine blvd.
Durham, Bede, *o.s.b.* (Dav), Creston, Iowa.
— John P. (Ft W), Union City, Ind.
Durick, Jas. J. (Br), Brooklyn, N. Y., 915 Putnam ave.
— John J. (Br), Brooklyn, N. Y., 30 Deveboise place.
Durkin, A. A., *o.p.*, (L), Springfield, Ky., St. Rose's Convent.
— Anthony, *c.p.* (Pitt), Pittsburg, Pa., Monastery.
— J. J., *o.p.* (N Y), New York City, 869 Lexington ave.
— P. H. (Peo), Rantoul Ill.
Durnin, G. A. (Mil) Sinsinawa, Wis.
— P. H. (Mil), Milwaukee, Wis., 3007 Sycamore st.
Durrer, Berchtold, *o.s.b.* (Or), Portland, Ore., 832 Milwaukie st.
Durst, Aug. (Mil), retired; res.: St. Nazianz, Wis.
Durward, J. T. (L C), Baraboo, Wis.
— Jas. (Win), retired. St. James, Minn.
Dus, Otto J. (Mob), Apalachicola, Fla.
Dusch, Bernardine, *c.p.* (Cin), Cincinnati. O. Mt. Adams.
Dusold, Geo. J., *c.ss.r.* (Bal), Baltimore, Md., 114. W. Saratoga st.
Duszynski, Andrew (Bal), S. Baltimore, Md., St. Athanasius' Church.
Dutton, F. X. (Cin), Cincinnati, Ohio, 2398 Glenway ave.
Duval, Henry J. (Og), Hopkinton, N. Y.
— John A. (Alt), Grant Fork P.O., Ill.
Duwell, Chas. (Pitt), Duquesne, Pa., St. Joseph's Church.
Dworzak, Jos. (N Y), New York City, Williamsbridge.
Dwyer, Ambrose (Sy), Syracuse, N. Y., Cathedral.
—Anthony E. (Spr), East Long Meadow, Mass.
— Dennis (Wh), West Union, W. Va.
— John W. (Bur), Manchester, Vt.
— M. U. (Roch) Seneca Falls, N. Y.
— P. C. N. (Clev), Warren, Ohio.
— P. J. (E), Crates, Jefferson Co., Pa.
— W. F. (Sy), Oswego, N. Y., St. John's Church.
— Wm. (Nes), Tacoma, Wash., St. Joseph's Hospital.
— Wm. (Al), Dudley, Pa.
— Wm. F. (Br), Brooklyn, N.Y., 141 Chauncey st.
— Wm. J. (Bo), Cambridgeport, Mass.
— William F. (E), Erie, Pa., Raspberry and 4th sts.

Dwyer, William K. (Br), Brooklyn, N. Y., 117 Warren st.
Dyer, D. Marcus (N. Y.), New York City, 460 Madison ave.
— E. L. (N Y), New York City, 511 W 23rd st.
— E. R., Very Rev., *s.s.* (Bal), Baltimore, Md., St. Mary's Seminary,
— John J. (N Y), Poughkeepsie, N. Y. St. Peters.
Dykmans, A. (Wich). Dodge City, Kan.
Dziatkowicz, Andrew (Pitt), Joint P. O., Pa.
Dyminski, Michael (Buf), Albion, N. Y.
Dzubay, A. (Pitt), Leisenring, Pa., U. G. C.
— S. (Al), Johnstown, Pa., U. G. C.

Eardley, Michael F. (Dub), Marshalltown, Iowa.
Earley, Thos. A. (Alb), Cooperstown, N. Y.
— Terence J. (N Y), Irvington on the Hudson, N. Y.
Early, Robert J. (Hart), New Haven, Conn.
Eaton, Wm. H. (Pro), Fall River, Mass., St. Mary's.
Eberle, L. A. (Ft W), Mishawaka, Ind., St. Joseph's.
Eberschweiler, C., *s.j.* (Col), Columbus, O., Josephinum.
— F. *s.j.* (Hel), Chinook, Mont
Ebert, Conrad, *o.s.b.* (Pitt), Allegheny, Pa., 614 Washington st.
— Sylvester, *c.p.* (Pitt), Pittsburg, Pa., S.S., St. Paul's Monastery.
Ebner, Claude, *o.s.b.* (Ind), Ferdinand, Ind.
Eby, A. (N O), absent on leave.
Eckart, H. C. J. (SC), Coon Rapids, Iowa.
— Geo. (Leav), Ottawa, Kans.
Ecker, Augustine, *o.s.b.* (Rich), Bristow, Va.
Eckerle, J. (Bel), Waterloo, Ill., R. R. No. 2.
Eckert, Brocardus (S A) Fort Davis, Tex.
— C. J. (Bel), Chester, Ill.
— F. M. (Peo), Cabery, Ill.
— George, *c.m.* (Ph).
— Stephen, *o.m.cap.* (N Y), Yonkers, N. Y., Shonnard place.
Eckerth, W. (NY), absent on leave.
Eckhardt, George *c m.* (Buf), Niagara University, N. Y.
Eckl, Geo. W. (Roch), Rochester, N. Y., 267 Plymouth ave.
Eckles, C. J., *c.m.* (Buf), Niagara University, N. Y.
Eckstein, Maurus, *o.s.b.* (K C), Springfield, Mo., 807 Jefferson st.
Edelman, L. (Roch), Rochester. N.Y., Seminary.
Eding, James H. *c.m.* (Br), Brooklyn. N.Y.), Lewis ave. and Hart st.
Edmund, F., *o.s.b.* (Den), Canon City, Colo., P. O. box 235.
Edwards, John Right Rev. Mgr. (N Y), New York City, 503 E. 14th st.
Effinger, Augustine, *s.j.* (Leav), St. Mary's, Kan.
Egan, Andrew M. (New), Plainfield, N. J.
— Dominic (Chic), Chicago, Ill., 126 West Ohio st.
— Edw. J. (Tr), Seabright, N. J.
— Eugene (S F), Wakonda, S. Dak.
— Eugene, *o.s.b.* (N C), Belmont, N. C., Mary Help Abbey.
— Jas. B. (Al), Wilmore, Pa.
— John T. (S Fr), San Rafael, Cal.
— Jos. A. (Tr), Haddon Heights, N. J
— J. J. (Peo), Dwight, Ill.
— Martin H. (Man), Lebanon, N. H., Sacred Heart Church.
— M. J. (St P), Morton, Minn.
— M. J. (Peo), Streator, Ill.
— Patrick (Bo), South Boston, Mass., Carney Hospital.
— P. A. L. (Chic), Chicago, Ill., 7750 Emerald ave., Station P.
— T. Very Rev. (Far), Fargo, N. Dak.
—Thomas (Chic), Evanston, Ill., 1026 Lak st.
— W., *c.m.* (Buf), Niagara University. N Y.
— W. P. (N Y), New York City, N. Y., 230 E. 90th st.
Ege, F. X. (Ft W), Klaasville, Ind.
— John B. (G R), Conklin, Mich., R.F.D. No. 1
Eger, F. J. (Pitt), Newcastle, Pa., South Jefferson st., St. Joseph's Church.
Eggenstein, H. (Alt), Marine, Ill.
Egger, Leo, *o.m.cap.* (Con), Victoria, Kans.
Eggers, Wm. H. (Mil), Allenton, Wis.
Egl, Hugo, *o.s.b.* (Pitt), Beatty, Pa.
Egloff, Basilius, *o.s.b.* (K C), Nevada, Mo.
Ehl, Gustave (Dub), Festina, Iowa.
Ehlen, Zacharias, *o.f.m.* (Chic). Chicago, Ill., 440 S. Clark st.
Ehr, Henry (G B), Stevens Point, Wis.
Ehrens, Ludger, *o.s.b.* (St Cl), Torah P. O. Minn.
Ehrhart, E. (N O), Gretna, La.
Eich, Fulgentius, *o.f.m.* (Chic), Chicago, Ill., Laflin and 51st sts.
Eichenlaub, Camillus, *o.m.c.* (New), Hoboken, N. J., St. Francis Church.
— Candidus, *o.s.b.* (Peo), Peru, Ill., St. Bede's College.
— Leo, *o.s.b.* (Pitt), Beatty, Pa.
Eicher, Michael, *s.j.* (Cin), Cincinnati, Ohio, Sycamore and 7th sts.
Eichner, Chas., *s.m. of Paris* (S A), San Antonio, Texas, St. Mary's College.
Eickelmann, Anthony (GR), Byron Center, Mich.
Eicker, Joseph (Leav), Holton, Kans.
Eilermann, Henry A. (Cin), Harrison, Ohio.
Eilert, Anthony (Clev), Toledo, Ohio, Sacred Heart Church, 6th st.
Einig, Charles (St L), Shrewsbury, Mo.
Eis, John B. (Col), Columbus, Ohio, 1st ave, and Summit st.
Eisele, Cyprian (Br), Schützenpark, Long Island City, N. Y., 515 Grand ave.
Eisen, John (LC), Marshfield, Wis.
Eisenbacher, Geo. (Chic), Chicago, Ill., 5842 Princeton ave.
Eisenring, Thos., *c.pp.s.* (Ft W), Fort Wayne, Ind., St. Joseph's Hospital, Broadway and Main st.
Eisler, George J. (Roch), Rochester, N. Y., St. Bernard's Seminary.
— Stephen, *c.ss.r.* (Den), Denver, Colo., 605 W. 6th ave.
Elbert, S. A. (G B) Plover, Wis.
— Caspar P. (Bal), Baltimore, Md., Preston and Lucerne sts.
Elcock, John J. (Ph), Philadelphia, Pa., Mt. Airy
Elder, J. J., *c.m.* (Buf), Niagara University, N. Y.
Elering, A. M. (Ft W), Columbia City, Ind.
Ellard, Daniel W. (Nash), Nashville, Tenn., 514 Main st.
— E. J. (New), Newark, N. J., 21 Thomas st.
Ellerbrock, H. (Cin), Bridgetown, Ohio.
Elissalde, Ildephonse, *o.s.b.* (Ind Ty), Lea venworth, Kan.

Elliott, T. P. (Pro), Mansfield, Mass.
— Walter, Very Rev. *c.s.p.* (Bal), Washington, D. C., St. Thomas' College.
Ellis, John (Sac) Grass Valley, Cal.
Ellshorst, F. (St P), Faribault, Minn., St. Lawrence's Church.
Elskamp, Bernhard (Mil), Kenosha, Wis., St. George's Church.
— Hermann, *s.j.* (Buf), Buffalo, N. Y., 371 Watson st.
Elty, John T. (Hart), Middleton, Conn.
Emanuel, George (St L).
Emblen, G. F.
Emerick Abraham. J., *s.j.*, Kingston, Jamaica. W. I.
Emerson, James E. (Man), Gorham, N. H.
Emperor, Cornelius (G R), Grand Rapids, Mich., Cathedral.
Emmerich, Frank J (G R), Hart. R. F. D., No. 2, Mich.
— W. (Wich), Ellinwood, Kans.
Emmet, John T., *o.s.a.* (Alb), Lansingburgh, N. Y.
Emmonds, Wm. (Nes.).
End, V. (Om), Oleyen, Nebr.
Enders, Cornelius, *o.s.b.* (Pitt), Allegheny, Pa., Royal st.
Engbering, J. (NO), Opelousas, La.
Engel, Peter (Bel), Mound City, Ill.
Engelbrecht, Celestine *o.s.b.* (E), Erie, Pa., 315 E. 9th st.
Engelhardt, Aloysius, *c.ss.r.* (Roch), N. Y., 58 Franklin st.
Engelhard Dennis, *o.f.m.* (Cin), Cincinnati, Ohio, 1615 Vine st.
— Zephyrin, *o.f.m.* (Mon), Santa Barbara, Cal.
Engels, Jacob (Col). In Europe.
Engemann, John D. (G R), Beal City, Mich.
Englert, George *c.ss.r.* (Ph), Philadelphia, Pa., 144 Diamond st.
— John J., *c.ss.r.* (Ph), Philadelphia, Pa., 1019 N. 5th st.
— Peter Bapt., *o.f.m.* (Cin), Rome, Italy, 124 via Merulana.
Englerth, Seb. B. (Roch), Cohocton, N. Y.
English, Denis (Roch), Canandaigua, N. Y.
— Francis (Win), Winona, Minn., 3 7 Center st.
— J. (Hel), Butte City, Mont. St. Mary's Church.
— J. E. (Om), Hubbard, Neb.
— Philip S. (Mob), Toulminville, Ala.
Enis, Bernard A., *o.p.* (Lv), Springfield, Ky.
Ennis, A. T. (Nash), Nashville, Tenn., 607 Capitol sq.
— Wm., *s.j.* (NY), New York City, 980 Park ave.
Enright, Jeremiah (Sac), Yreka, Cal.
— John (Pitt), Pittsburg, Pa., South Side.
— Jno. A. (Scr), Mildred, Pa.
— Lawrence J. (Dav), Davenport, Iowa. Holy Family Church.
— Michael J. (L R), Helena, Ark.
— P. (L R), Little Rock, Ark. Cathedral.
— P. J. (Buf), Gowanda, N. Y.
— Timothy, *c.ss.r.* (St L), St. Louis, Mo., 1118 N. Grand ave.
Enziberger, J. N. (Bel), Germantown, Ill.
Epifano Dominic (N Y), New York City, 263 Mulberry st.
Epp, Guido, *o.m.c.*
— Hyacinth, Very Rev., *o.m.cap.* (Pitt), Pittsburgh, Pa., 220 37th st.
— Leon (Wich), Andale, Kans.
— Meinrad, *o.s.b.* (L R), Spielerville, Ark.
Epper, Frowin, *o.s.b.* (Or), Mt. Angel, Ore.
Eras, Peter (Roch), Rochester, N. Y., Ames and Jay sts.
Erdmann, Anthony (SC), St. Benedict, Iowa.
Erhard, L. A. R. (Chic), Chicago, Ill., 2188 26th st.
Erkens. Aibert, *o.s.b.* (St Cl), Collegeville, Minn.
— Damasus, *o.f.m.* (St Cl), Washington, Mo.
Erkenswick, Chas. A. (Chic), Hawthorn, Ill., 29th st. and Linden ave.
Erley, Hugh J., *s.j.* (Chic), Chicago, Ill., 49 W. 19th st.
Ernsdorf, Peter, *o.m.cap.* (Mil), Milwaukee, Wis., 4th and Harmon sts.
Ernst, F. J. (St L), New London, Mo.
— Herman J. (Br), Brooklyn, N. Y., 8730 Bay 20th st.
Erren, Othmar, *o.s.b.* (St P), Hastings, Minn. St. Boniface's Church.
Eschmann, Chas. J. (Bel), Prairie du Rocher, Ill.
Espelage, Silvester, *o.f.m.* (Leav), Emporia, Kans.
Espen, Nicholas (Clev), The Bend, Ohio.
Esper, Michael (Det), St. Joseph, Mich.
— Peter (Det), North Branch, Mich.
Espinosa, Antoni R. (Mon), San Luis Rey, Cal.
Essing, Joseph, *c.ss.r.* (Chic). Chicago, Ill., 931 Wellington st.
Estevenon, Louis, *s.s.s.* (N Y), New York City, 185 E. 76th st.
Etenaud, Ernest (Port). Madawaska, Me.
Ethier, J. Al. (Alb), Glens Falls, N. Y., St. Alphonsus Church.
— J. S. (Alb), Glens Falls, N. Y., St. Alphonsus' Church.
Ettin, Lucas, *o.s.b.* (St J), Clyde, Mo.
Etten, Lambert, *s.j.* (St L), Florissant, Mo.
Ettensberger, Bernard, *o.m.c.* (Syr), Utica, N. Y., St. Joseph's Church.
Eugster, Gallus, *o.s.b.* (Or), Mt. Angel, Ore.
— John (Clev), Tiffin, Ohio, 90 Melmore st.
Evans, Alfred J. (Roch), Ithaca, N. Y.
Even, Chas. H. (St L), St. Thomas, Mo.
Evers, Albert (Chic), Chicago, Ill., 274 Cornell st.
— Luke J. (N Y), New York City, 20 City Hall Place.
Eversmann, Wm., *o.s.b.* (St C), St. Joseph, Minn.
Ewers, B. (Ind), Haubstadt, Ind.
Ewing, Hugh (Col), Milo P.O., Ohio.
Eyler, Jos. (Clev).

Faas Marcus, *o.m.cap.* (Con), Hays, Kan.
Faber, Dominic (Or), Portland, Ore., Sunnyside.
— Jos., *s.j.* (Buf), Buffalo, N. Y., 651 Washington st.
— Peter (Chic), Chicago, Ill., 907 31st st.
— Wm. G. (Chic), Chicago, Ill., 274 Cornell st.
Faber-Smith, T. V., San Antonio, Tex., Nolin and Live Oak sts.
Fabian, Frs. (N Y), Rondout, N. Y., Immaculate Conception Church.
Fabris, F. D. (New), Paterson, N. J., 78 Bridge st.
Fabry, Henry (St L), St. Louis, Mo., St. Rose Hospital.
Faerber, W. (St L), St. Louis, Mo., 744 S. 3d st.
Fafara, M. (Nes), Enumclaw, Wash.
Fagan, Edw. J. (Bo), Natick, Mass.

Fagan, Fr. M. (N Y), Whiteport, N. Y.
— Gerald (Bo), E. Boston, Mass., 404 Sumner st.
— James A. (Scr), Great Bend, Pa.
— James P., *s.j.* (N Y), New York City, 30 W. 16th st.
— John F. (Spr), Housatonic, Mass., St. Bridget's Church.
— M. Cyprian, *o.c.r.* (L), Trappist P. O., Ky.
— Thomas (Mil), Milwauke, Wis., 441 Russell ave.
— Thomas, *c.ss.r.* (St L), St. Louis, Mo., 1118 N. Grand ave.
Faget, Paul, *s.j.* (Natch), Shreveport, La.
Fahey, John P., *o.s.a.* (Ph), Villanova, Pa.
— John P. (Prov), Providence, R. I., Assumption Church.
— Michael (Port), Bangor, Me., St. Mary's Church.
— P. J. (Br), Morris Park, L. I., N. Y.
— Thos. F. (Mon), Los Angeles, Cal. The Palaza.
Fahey, Thomas F. (Clev), Cleveland, Ohio, 583 Superior st.
— Timothy J. (Bo), Boston, Mass., 85 Regent st.
Fahle, Arsenius, *o.f.m.* (St L), Hermann Mo.
Fahy, John (St P), Merriam Park, Minn.
— Lawrence, *s.m.* (Sav), Atlanta, Ga., 289 Ivy st.
— Lawrence J. (Ph), Philadelphia, Pa., 1845 N. 23rd st.
— Michael (Port), Chisholm, Me.
Failenschmidt, Julius (Dav), Exira, Iowa.
Fairbanks, H. F. (Mil), Milwaukee, Wis., 467 Washington st.
Faitcher, Assumptius, *c.m.* (Br), Brooklyn, N. Y., 461 Carroll st.
Faller, E. M., (Ind), New Albany, Ind., Annunciation Church.
— Lawrence, Very Rev. *o.s.b.* (Ind), St. Meinrad, Ind.
Fallihee, M. F. (Peo), Budd, Ill.
— Michael J. (Scr), Freeland, Pa.
Fallon, Celestin (Pitt), McKeesport, Pa.
— Edward, J. (N O), New Orleans, La., 716 Camp, st.
— John J. (Spr), Ware, Mass.
— Michael, *o.m.i.* (Buf), Buffalo, N. Y., 348 Porter ave.
— P. (Alb), Jerseyville, Ill., St. Francis Church.
— W. A. (Rich), Fortress Monroe, Va.
— Wm. B. (Spr). In Cleveland diocese.
Fangmann, Gregory, *o.f.m.* (Cin), Cincinnati, Ohio, 833 Betts st.
Fannan, J. R., *o.p.* (St P), Minneapolis, Minn., 2424 18th ave. S.
Fanning, W. H., *s.j.* (St L), St. Louis, Mo., Grand Ave. and Pine st.
— Wm. (Hart), Naugatuck, Conn.
Fardy, Walter (L C), West Superior, Wis., Sacred Heart Church.
Fargis, Geo. A., *s.j.* (Bal), Washington, D.C., Georgetown College.
Farley, Mathew (New), Jersey City, N. J., 511 Pavonia ave.
Farly, R., *o.p.* (Prov), Fall River, Mass., 790 S. Main st.
Farmer, E. J., (Col), Zanesville, O.
Farnik, M. (Chic) Chicago, Ill., 1125 Albany ave.
Farnisa, Giuseppe (Syr), Utica, N. Y.
Farran, J. C., Very Rev. (Al), Johnstown, Pa., St. Columba's Church.
Farrar, John W. (N Y). Oswego, N. Y., St. Mary's Church.
Farrell, Edward M., *c.m.* (Buf), Niagara University, N. Y.
— Herbert F. (Br), Westbury, N. Y.
— J. J. (Chic), Chicago, Ill., 884 S. Ashland ave
— J. J. (Spr), Springfield, Mass., Cathedral.
— J. J. (Scr), Dickson, Pa.
— James J. (Clev), Alliance, Ohio.
— John (Roch), Bath, N. Y
— John F. (Br), Long Island City, N. Y.
— John M. (Bo), Watertown, Mass.
— Jno. J. (Bo), Cambridge, Mass., 34 Holyoke st.
— John J., *o.s.a.* (Tr), Atlantic City, N. J.
— Joseph A. (N Y), New Brighton, S. I., N. Y., 29 St. Mark's place.
— Lawrence, *c.s.sp.* (Ph), Philadelphia, Pa., 727 Pine st.
— Patrick (Clev), Cleveland, Ohio, 583 Superior st.
— Peter (N Y), New York City, 1852 Washington ave.
— Richard J. (Al), West Salisbury, Pa.
— Thos. (Chic), Chicago, Ill., 4049 Wabash av.
— Thos. F. (Br), Brooklyn, N.Y., 98 Richards str.
— Thomas M. (Alb), Hudson, N. Y.
— Wm. B. (Br), Hempstead, N. Y.
Farrelly, James J. (Bo), Newton Highlands, Mass., St. John's Industrial Home.
— M. (Dub), Manly Junction, Iowa.
— M. J. (SC), Denison, Iowa.
— M. J. (New), Elizabeth, N. J., 222 Court st.
— P. (Pro), Central Falls, R. I., Holy Trinity Church.
— P. F. (Mon), Pasadena, Cal.
— P. F. (SC), Carroll, Iowa
— Patrick J., (Br), Brooklyn, N. Y., Linden street and St. Nicholas ave.
— Philip (Mon), Monterey, Cal.
— Thomas J. (Ph), Philadelphia, Pa., 3722 Chestnut st.
— Thomas B. (N Y), New York City, 863 E. 137th st.
Farrenkopf, Tobias E. (Br), Woodhaven, N.Y.
Farrington, James H. (Tr), Sayreville, N. J.
Farron, Owen P. (Roch), Avon, N. Y.
Fassbender, Frederic, *o.m.i.* In Mexico.
Fassbind, Thos. (St Cl), St. Nicholas, Minn.
Faughnan, John (Pitt), Washington, Pa.
Faulhaber, Bonaventure, *o.f.m.* (Alt), Quincy Ill., Monastery.
Faust, Francis P. (Ft W), La Otto, Ind.
— J. A. K. (Nes), Uniontown, Wash.
— M. (Mar), Assinins, Mich.
Fauteux, J. A. (Pro), Warren, R. I.
Favreau, Leon (Far), Tarsus, N. Dak.
Fay, John J. (NY), New York City, 230 E., 90th st.
Fayet, Jos. B. (S Fé), retired.
Fayolle, E., Very Rev. (Dul), Red Lake Falls, Minn., St. Joseph's Church.
Fazakerley, Edward L., *s.j.* (Mob), Springhill, Ala.
Faziane, Victor.
Feahy, Lawrence, *s.m.*
Fechtel, J. F. (Ph), absent, in Europe.
Fede, Lawrence M., *s.j.* (Den), Denver, Colo., Homer and College aves.
Fedigan, John Jos., *o.s.a.*, (Ph), Bryn Mawr, Pa.

Fedler, John (Dav), Panama, Iowa.
Feehan, Daniel F. (Spr), Fitchburg, Mass., St. Bernard's Church.
— Cyril, *o.c.c.* (Chic), Chicago, Ill., 6413 Star avenue.
Feehely, John (Dul), West Duluth, Minn.
Feeley, J. B. (Chic), Harvey, Ill., 15234 Myrtle ave.
— John J. (Scr), Inkermann, Pa.
Feely, Francis, *c.m.* (Chic), Chicago, Ill., Webster ave. and Osgood st.
— Jos., M., *c.m.* (St L), St. Louis, Mo., Kenrick Seminary, Cass ave.
— Michael J. (N Y), New York City, 537 E. 86th st.
— Patrick (Dav), Council Bluffs, Iowa, St. Bernard's Hospital.
Feeney, Bernard (St P), Groveland Park, Minn.
— Eugene J. (Lin), South Auburn, Nebr.
— James, *c.ss.r.* (Alb), Saratoga Springs, N. Y.
Feeser, A. M. (Hbg), Exchange, Pa.
Fegan, Walter A. (Bo), Chelsea, Mass.
— Edward J. (Bo), Natick, Mass.
Feger, Andrew A., *c.s.sp.* (L R), Conway, Ark.
Feg-rs, H. M. (Chic), Sterling, Ill., 704 1st ave.
Fehlig, Clement, (St L), St. Louis, Mo., 1827 Lucas av.
Fehrenbach, Edward (L), Owensboro, Ky.
Fein, Henry (Ind), St. Joseph's, Vanderburg Co., Ind.
Feinler, F. X. (S Falls), White Lake, S. Dak.
Feld, J. (Mil), Fenimore, Wis.
— Wm. F. *s.j.* (St L), Florissant, Mo.
Felder, Hubert (Dub), Dubuque, Ia., Sacred Heart Church.
Feldmann, Barth., *o.f.m.* (Om), Humphrey, Nebr.
— Joseph (L C), Nekoosa, Wis.
— John M. (Cin), Cincinnati, Ohio, 2733 Massachusetts ave.
— Vitalis, *o.f.m.* (S F), Fruitvale, Cal.
Feller, Augustine, *o.s.b.* (St Aug), Saint Leo, Fla.
Fellner, Felix, *o.s.b.* (Pitt), Beatty, Pa.
Felten, Frs. (L), Louisville, Ky., 1413 W Broadway.
Feltman, J. T. (St L), Mehlville, Mo.
Fenger, Jos. (Buf), Buffalo, N. Y., 1107 Main st.
Feniello, Carmelo, (Pitt), Connellsville, Pa.
Fenlon, Edward (St L), St. Louis, Mo., 1108 N. Jefferson ave.
— John F. (N Y), Dunwoodie, N. Y.
Fenne, M. A. (Bal), Govanstown, Md.
Fennen, Cornelius, *o.f.m.* (Peo), Peoria, Ill., 128 Antoinette st.
— J. H. (Peo), East Peoria, Ill.
Fennessey, W. J. (Bo), Lexington, Mass.
Fennessy, David, *c.r.* (L), St. Mary, Ky.
— M. J. (Chic), Chicago, Ill., 311 Superior st.
— Thomas (Alt), Alton, Ill., Cathedral.
Fenton, James S. (N Y), Cornwall, N. Y.
Ferbers, F. (Bel), Waterloo, Ill., R F.D. No. 3.
Ferdinand, John J. (L R), Pine Bluff, Ark.
— Maurus, *o.s.b.* (St Cl), West Union, Minn.
Ferg, Marinus, *o.s.b.* (Cov), Covington, Ky., Buruette st.
Ferguson, J. (New), Bayonne, 26th st. and avenue D.
— J. (N O), New Texas Landing, La.
Ferier, St., *o.p.* (Port), Lewiston, Me., St. Peter's Church.
Ferina, Chas. (N Y), New York City, 426 College ave.
Ferland, L. W. (Nes), Spokane, Wash., Hospital.
Fermont, P. (L), absent on account of health.
Fernandez, M., *s.j.* (Dal), El Paso, Tex.
Ferrante, Gherardo (N Y), New York City, 460 Madison ave.
Ferrara, Philemona (Ph), South Bethlehem, Pa.
Ferrari, Chas. M. (Den), Ouray, Colo.
— H., *s.j.* (S Fé), Las Vegas, N. Mex.
Ferrer, Ramon Maria (Mon), Wilmington, Cal.
Ferretti, A. J. (New), Elizabeth, N. J., 152 Race st.
— Nicholas (N Y), New York City, 29 Mott st.
Ferris, James F. (N Y), New York City, 329 W 42nd st.
Ferron, Thomas (Port), Biddeford, Me.
Ferry, John A. (Br), Brooklyn, N. Y., 101 Greene ave.
Ferstl, Benno, *o.s.b.* (Br), Amityville, N.Y.
Feser, Benno, *o.s.b.* (Den), Pueblo, Colo., 522 Summit st.
— Geo. (Br), Brooklyn, N.Y., 307 Central ave.
Fessler, Charles (Mil), Manitowoc, Wis.
— Hugo, *o.f.m.* (Nash), Memphis, Tenn., 61 Market st.
Feuerstein, F. X. (SC), Le Mars, Iowa.
Feusi, Balth., *s.j.* (Nes), North Yakima, Wash.
Fey, Henry P. (St P), Bird Island, Minn.
Feys, Jerome (Cov), Falmouth, Ky.
Fichter, Lawrence (Ind), Greensburg, Ind.
Fick, Gerard (St L), St. Paul, Mo.
Fiege, Marianus, Very Rev., *o.m.cap.* (Con), Clay Center, Kan.
Field, Thos. A., *o.s.a.* (Bo), Lawrence, Mass.
Fielding, Jas. F. (E), Union City, Pa.
— J K. (Chic), Chicago, 2942 Wabash ave.
Fierek, E. (S Falls), Tyndall, S. Dak.
Fierle, Wm. J. (Det), Ionia, Mich.
Figols, Joseph, (SFr), San Francisco, Cal., 908 Broadway.
Filan, Michael F. (Mob), Mobile, Ala., St. Mary's Church.
Filian, Alphonse M. *o.s.b.* (Dav), Burlington, Iowa, 7th and Division sts.
Filippi, Sanctus, *s.j.* (Nes), Spokane, Wash., Gonzaga College.
Fillinger, William, *s.j.* (Natch), Shreveport, La.
Finegan, Philip, *s.j.* (Bal), Baltimore, Md. Loyola College.
Finen, John E. (Man), Tilton, N. H.
Fink, Alexander, *o.s.b.*, (St A), St. Joseph, Fla.
— Bernard, *o.c.c.* (New), Englewood, N. J., 50 Waldo place.
— Edw. F. X., *s.j.* (Bal), Washington, D. C., 19 I st., N. W.
— Elias, Dom, *o.s.b.* (Ind Ty), Sacred Heart, Oklahoma.
— Luke, *o.s.b.* (St P), Arlington, Minn.
Finkennoefer, Daniel, *o.f.m.* (Chic), Chicago, Ill., 51st and Laflin sts.
Finley, Leo (Sy), Syracuse, N. Y., St. Patrick's.
— Philip, (Roch).
— Wm. J. (Nat), Paulding, Miss.
Finn, Francis, J., *s.j.* (Cin), Cincinnati, Ohio, Sycamore and 7th sts.
— J. S. (Chic), Oregon, Ill.
— James T., *s.j.* (St L), Florissant, Mo.
— Thos. (Hart), East Portchester, Conn.

Finn, Thos. (Chic), Rochelle, Ill.
— Thos. B., *s.j.* (Mo Prov), Corozal, British Honduras.
— Thos. J. (Peo).
Finnegan, Charles A. (Bo), Malden, Mass. 308 Main st.
— Hugh M., *s.j.* (Det) Detroit, Mich., 379 Jefferson ave.
— John H., *s.j.* (Bal), Washington, D. C., Georgetown College.
— Joseph (Alt).
— P. J. (Hart), New Haven, Conn., St. Patrick's Church.
Finneran, Wm. T. (Spr), Millbury, Mass.
Finney, Thomas, *c.m.* (St L), Perryville, Mo.
— Patrick, *c.m.* (St L), St. Louis, Mo., Kenrick Seminary.
— Peter, *c.m.* (Chic), Chicago, Webster ave., and Osgood st.
Finnick, Wm. H. (Bo), Marlboro, Mass.
Finnigan, J. T. *c,s.b.* (Gal), Waco, Texas
— Patrick J. (Man), Portsmouth, N. H.
Finning, Thos. J. (Man), Keene, N. H.
Firle, Joseph A., *c.ss.r.* (St L), St. Louis, Mo., 1118 N. Grand ave.
— Nicholas, *c.ss.r.* (Bal), Baltimore, Md., 1225 E. Eager st.
Fischer, Ant. (Nes), Tacoma, Wash., St. Leo's Church.
— August J. (Cin), Springfield, Ohio, St. Bernard's Church.
— Charles V. (Roch), Rochester, N. Y., 70 Frank street.
— Cornelius C. (Buf), Buffalo, N. Y., 35 Edward st.
— Ernest (Leav), Perry, Kans.
— Francis, *c.ss.r.* (E), Northeast, Pa., College.
— John (Mil), Dickeyville, Wis.
— Joseph (Buf), Buffalo, N. Y., 194 Ludington st.
— Joseph, *s.v.d.*
— Peter (Chic), Chicago, Ill., 2437 S. Canal st.
— Peter, *o.s.b.* (N C), Belmont, N. C., Mary Help Abbey.
— Urban, *o.s.b.* (Or), Mt. Angel, Ore.
Fish, Aloysius, *o.m.c.* (Tr), Trenton, N.J., Chestnut ave.
Fisher, Edward J. (E), Morrisdale Mine, Pa.
— Edw. (Det), Battle Creek, Mich., 92 Maple st
— F. J. (G B), Appleton, Wis.
— Meinrad, *o.s.b.* (Ind Ty), Sacred Heart Mission, Okla.
— Nevin, F. (Ph), Philadelphia, Pa., 21 S. 13th st.
— P. J. (Mon), Santa Cruz, Cal.
Fiss, F. J. (G B), Berlin, Wis.
Fitte, Stanislaus, *c.s.c.* (Ft W), Notre Dame, Ind.
FitzGerald, E. H. (St J), Manilla, Phillipine Islands, chaplain 22nd Infantry U. S. Army.
— J. P. (Bal), Havre de Grace, Md.
— John G. (Br), Brooklyn, N. Y., 4th ave. and 96th st.
— Wm. J. (Tr), Millville, N. Y.
Fitzgerald, Andrew J. (Bo), Arlington, Mass.
— C. (Chey), Independence, Mo.
— David W. (Man), Penacook, N. H.
— Denis (Lin), Grafton, Nebr.
— Edward G., *o.p.* (Col), Somerset, Ohio.
— E. J. (Spr), Clinton, Mass.
— Edw. S. (Spr), Springfield, Mass., Cathedral.
— Edward S. (L), Owensboro, Ky., 525 E. 4th street.
— Geo. M. (Spr), Haydenville, Mass.
— Henry A. (Br), Brooklyn, N. Y., 108 Carroll st.
— J. (Chic), Chicago, 2928 Archer ave.
— J. E. (Alb), Albany, N. Y., St. Patrick's Church.
— James A. (Spr), Pittsfield, Mass., St. Joseph's Church.
— James B. (Om), Wisner, Nebr.
— James (Mon), Weaverville, Cal
— John (Alb).
— John G. (Og), Old Forge, N. Y.
— John J. (Hart), Greenwich, Conn.
— John J. (Bo), Boston, Mass., 9 Whitmore st.
— John J. (Hart), New Haven, Conn., Sacred Heart Church.
— John J. (Hart), Waterbury, Conn.
— John J. (L), Shelbyville, Ky., P. O. box 72.
— John T. (Mon), Redlands, Cal., Sacred Heart Church.
— Joseph A. (Bo), Hastings, Minn., Guardian Angel Church.
— Joseph H. (Alb), Hudson, N. Y.
— Maurice A. (Ph), Philadelphia, Pa., 2401 Oakdale st.
— Maurice P. (Br), Jamaica, L. I., N. Y.
— Michael A. (Br), Brooklyn, N. Y., 117 Warren st.
— Patrick M. (Br), Brooklyn, N. Y., 222 Tompkins ave.
— R. J. (St P), Minneapolis, Minn., 2401 Jackson st. N. E.
— R. F., D.D., (Hart), Hartford, Conn. 352 Collins st.
— T. (N O), New Orleans, La., Dryades and Clio sts.
— Thos. J. (Br), Brooklyn, N. Y., St. Peter's Hospital, Henry and Warren sts.
— Thos. J. (Spr), Sheffield, Mass.
— T. J. A. (Spr), Springfield, Mass., House of Good Shepherd.
— Thomas, S., *s.j.* (Mil), Milwaukee, Wis., 136 13th st.
— Thomas, Very Rev. (KC), Independence, Mo.
— Thomas (Dub), Egan P. O., Iowa.
— Thomas P. (Og), Massena, N. Y.
— Wm. (Hart), Hartford, Conn., St. Peter's Church.
— Wm. A. (Ph), Philadelphia, Pa. 2422 S. 17th st.
— Wm. P. (Alb), Catskill, N. Y.
Fitzgibbon, David J., *c.s.sp.* (Ph), Philadelphia, Pa., 727 Pine st.
— John J. (KC), Kansas City, Mo., Cathedral.
Fitzmaurice, Edmund W. (Scr), retired.
— Frs. P. (Ph), Philadelphia, Pa., Church and Franklin sts.
— J. H. (Hart), Jewett City, Conn.
— Jas. J. (Ph), Philadelphia, Pa., 1445 North 2d st.
— Walter (G B), Appleton, Wis., St. Mary's Church.
FitzPatrick, P. R. (Ind), Evansville, Ind., Sacred Heart Church.
Fitzpatrick, B.
— Fenton J. (Ph), Philadelphia, Pa., 1429 N. 11th st.
— Frank (Hart), Bridgeport, Conn.
— G. L. (New), Hoboken, N. J., 400 Willow av.
— John (Om), Omaha, Nebr., 1715 Izard st.
— John (Peo), Streator, P. O., Ill.
— J. J. (Dub), Rome, Italy.
— James B. (Ft W), Ft. Wayne, Ind., 172 Clinton st.

Fitzpatrick, Malick J. (N Y), New York City, 2 Lafayette place.
— Martin A. (Br), Brooklyn, N. Y., 263 Marcy ave.
— Michael (Wh), Wheeling, W. Va., Mt. de Chantal Convent.
— T. J. (Pro), East Greenwich, R. I.
— Timothy, *c.p.* (Cin), Cincinnati, O., Mt. Adams.
— Wm. H. (Bo), Boston, Mass., 2221 Dorchester ave.
Fitzsimmons, James (NY), Dunwoodie, Yonkers P.O., N. Y.
— M. J. (Chic), Chicago, Ill., 311 Superior st.
FitzSimon, James A. (Pro), Ashton, R. I.
FitzSimon, Simon (Roch), Lima, N. Y.
Fitzsimons, B. (Dav), Bayard, Iowa.
— John J. (Br), Brooklyn, N.Y., 167 N. 6th st.
— Luke (Hart), Rockville, Conn.
— Patrick E. (NY), New York City, Spuyten Duyvil, on Hudson.
— Wm. (Hart), Ansonia, Conn.
Flach, Joseph (Ft W), Dyer, Ind.
Flaczek, Thos. (Buf), Buffalo, N. Y., Stanislaus st. and Rother ave.
Fladung, E. L. (Col), Malvern, Ohio.
Flaherty, Edmond P. (Br), Brooklyn, N. Y., 510 Macon st.
— J. J. (Chic), Rockford, Ill., 428 N. 2nd st.
— Matthew J. (Bo), Boston, Mass., St. John's Seminary, Brighton.
— P. J. (Ph), Philadelphia, Pa., 1337 Catharine st.
— gan, J. J. (New), Ridgefield Park, N. J.
— T. A. (Dav), Davenport, Iowa, St. Ambrose's College.
— James M. (Ph), Reading, Pa., 1018 N. 8th st.
— Joseph P. (Peo), Cullom, Ill.
— P. (Om), Merna P. O., Neb.
— Patrick (Port), Calais, Me.
— Thos. L. (Bo), Medford, Mass.
— Wm. (Hart), absent on leave.
Flannelly, Jos. F. (NY), Dobbs Ferry, N. Y.
Flannery, D. J. (Dav), Davenport, Iowa, St. Anthony's Church.
— Edw. A. (Hart), Hazardville, Conn.
— James H. (Bo), Boston, Mass., Neponset, St. Anns Church.
— M. G. (Br), Far Rockaway, N. Y.
— Thos. D. (G R), Alpena, Mich., St. Bernard's Church.
Flannigan, P. M. (Chic), Chicago, Ill., 5521 Wentworth ave.
Flasch, Conrad (Mil), Mazomanie, Wis.
Flatley, John (Bo), Cambridge, Mass., 29 Buckingham st.
Flattery, Hugh (N Y), New York City, ave. A and 89th st., Orphan Asylum.
Flavin, M., Very Rev. (Dav), DesMoines, Iowa, 609 High st.
— P. A. (Dav), Audubon, Iowa.
Fleckinger, Joseph (Lin), Orleans, Nebr.
Fleig, Martin, *o.s.b.* (LR), Morrison Bluff, Ark
Fleisch, George, *c.pp.s.* (KC), Montrose, Mo.
Fleischmann, Jos. A. (Ind), St. Peter's, Ind.
— Meinrad (Ind), Vincennes, Ind., St. John the Baptist's Church.
Fleming, Bernard W. (S C), Columbia, S. C., St. Peter's Church.
— F.
— Hugh P. (New), Orange, N. J., 66 Ridge st.
— James (St P), Shieldsville, Minn.
— John A. (Hart), Waterbury, Conn.
— John J., *s.j.* (Bal), Washington, D. C., 19 I st.
— John C. (Ph), Philadelphia, Pa., 808 S. Hutchinson st.
— John H. (Bo), Dedham, Mass.
— M. J. (Scr), Freeland, Pa.
— Michael (Con), Concordia, Kan.
— Michael J., *o.s.a.* (Bo), Lawrence, Mass., 55 E. Haverhill st.
— Michael J. (Det), Adrian, Mich.
— Patrick J. (Ph), Downington, Pa.
— William (S Fr), San Francisco, Cal., 546 Fillmore st.
Flemming, John J. (Hart), Bethel, Conn.
Fletcher, A., *o.m.i.* (S A), San Antonio, Tex., St. Mary's Church.
— B., *o.m.i.* (Buf).
— Wm. A. (Bal), Baltimore, Md., 408 N. Charles st.
Flick, Louis, *o.s.b.* (New), Newark, N. J., 528 High st.
Flock, Henry (L C), Sparta, Wis.
Flohr, M. (Nes), Walla Walla, Wash.
Flood, E. V., *o.p.* (N Y), New York, 869 Lexington ave.
— James (Br), Rockville, L. I., N. Y.
— James (Alb), Saratoga, N. Y., St. Peter's Church.
— James F. (Chic), Chicago, Ill., 608 Walnut st.
— James J. (NY), New York City, 351 East 55th st.
— John J. (Bo), Newburyport, Mass.
— John E. (Ph), Washington, D. C., Catholic University.
— Michael (E), North Clarendon, Pa.
— P. (S Falls), Vermillion, S. Dak.
— P. (Bal), Necker, P. O., Md.
— Thos. F. (N Y), Newburg, N. Y. 55 Grand street.
Florian, Dominicus, *o.f.m.* (Chic), Joliet, Ill., 504 N. Hickory st.
Florio, Leonard, *o.f.m.* (N Y), New York City, 151 Thompson st.
Flum, Benedict, *o.s.b.* (New), Newark, N. J., 528 High st.
Flynn, D. J. (Wil), Emmitsburg, Md., Mt. St. Mary's College.
— Denis J. (Sy). Binghampton, N. Y.
— Edmund, *c.m.* (N O).
— Edward J. (N Y), Mt. Vernon, N. Y., 67 S. 5th ave.
— Edward P., *o.s.a* (Alb), Schaghticoke, N.Y.
— Geo. F. (Spr), Webster, Mass.
— James A. (Port), Yarmouth, Me.
— James F. (Br), Mineola, N.Y.
— John M. (N Y), New York City, N. Y., 308 E. 37th st.
— Joseph A. (Cov), Flemingsburg, Ky.
— Joseph (S Falls), Estelline, S. Dak.
— Jos. M., Very Rev. (New), Morristown, N.J., 90 Maple ave.
— J. P., *o.m.i.* (Bo), Lowell, Mass., 159 Moore st.
— M. F. (Peo), Peoria, Ill , St. Joseph's Home.
— Mathew J. (Br), Brooklyn, N. Y., 4th ave. and 73rd st.
— Richard F. (Peo), Ohio, Ill.
— Thos. A., Rt. Rev. Mgr. (S Falls), Madison, S. Dak.
— Thomas S. (Syr), Oneida, N. Y.
— Wm. (Hart), Stamford, Conn.
— Wm. S. (Pro), Arctic, R. I.
Foerster, Pachalis, *o.f.m.* (St L), St. Louis, Mo., 3140 Meramec st.

Fogarty, Jas. (Pro), Fall River, Mass., St. Louis Church.
— James W. (Cin), Marion, O.
— John C. (Hart), Norwalk, Conn.
— John R. (Dub), Dubuque, Iowa, St. Columbkill's Church.
— Michael E. (Bal).
— M. E. (Og), Canton, N.Y.
Patrick B. (Far), Lisbon, N. Dak.
— Patrick F. (Ph), Philadelphia, Pa., 5th st. and Lindley ave.
— Thos. Edw. (Cin), Cincinnati, Ohio, Avondale.
Foin, Julius C. (Hbg), Hanover, Pa.
— L. A. (Hbg), Shamokin, Pa.
Folchi, A. M., *s.j.* (Nes), Spokane, Wash. Gonzaga College.
Foley, C. M. (Spr), Worcester, Mass., St John's Church.
— J. B. (Chic), McHenry, Ill.
— James (Dav), Ottumwa, Iowa.
— James, A., *c.m.* (St L), Perryville, Mo.
— James D., *s.j.* (Chic), Chicago, Ill., 49 W. 19th st.
— Jeremiah T. (St L), St. Louis, Mo., 120 Boyle ave.
— Joseph A. (N Y) New York City, 329 W. 42nd st.
— Joseph T. (Bal), Baltimore, Md., 1421 N. Carolina st.
— M. F. (Bal), Baltimore, Md., 1421 N. Caroline st.
— Martin F. (Peo), Geneseo, Ill.
— Martin, J., *o.p.* (NY), New York City, 869 Lexington ave.
— Maurice P. (St A), Fernandina, Fla.
— Michael (Chic), Dixon, Ill.
— P. A. (S Fr), Alameda, Cal.
— P. J. (Bo), Waltham, Mass.
— Richard S. (Br), Brooklyn, N. Y., 30 Deveboise place.
— Thomas J. (Bal), Glyndon, Md.
— Urban, *c.p.* (New), West Hoboken, N. J
— W. M. (Chic), Chicago, Ill., 11770 Lowe ave.
—Wm. E. (Spr), Worcester, Mass., Sacred Heart Church.
— Wm. J. (Bo), W. Quincy, Mass.
Follet, C. G. (Hel), Marysville, Mont.
Folta, Joseph (Det), Detroit, Mich., Russell st. and Canfield ave.
Fontan, A., *s.j.* (Mob), Selma, Ala.
Fonteneau, A. S., *s.s.* (Bal), Ellicott City, Md., St. Charles' College.
Foote, P., *s.j.* (S Fr), Santa Clara, Cal.
Foppiano, L., *o.f.m.* (Pitt), Pittsburg, Pa., 700 Webster ave.
Foran, James M. (Br), Brooklyn, N. Y., 200 Euclid ave.
— W. J. (Spr). in Brooklyn diocese.
Ford, John (*s.j.* (S Fr), San Francisco, Cal., 214 Hayes st.
— John F. (Bo), Boston, Mass., Working Boys Home, L.B. 5293.
— J. H., *o.p.* (Bal), Washington, D.C., 515 6th st. S.W.
— Joseph (Hart), Plainville, Conn.
— L. B. (L), Owensboro, Ky.
— Michael J. (Ft W), Grass Creek, Ind.
Forest, Arthur (Port), Jackman, Me.
— Jos. (Port), Jackman, Me.
Forestier, S. *m.s.* (Hart). Hartford, Conn., 85 New Park ave.
Forge, E. (N O), Lafayette, La.
Forget-Despatis, J., *o.m.i.* (S A), San Antonio, Texas, Ursuline Convent.
Forhan, J., *s.j.* (S Fr), San Francisco, Cal., 214 Hayes st.
— Patrick, *s.j.* (Ph), Philadelphia, Pa., 317 Willings Alley.
Forkenbrock, B. H. (Dub), New Hampton, Iowa.
— Henry H. (Dub), Ionia, Ia.
Formánek, Joseph (Scr),
Formaz, Francis F. (Alt), Jacksonville, Ill.
Forrer, John R. (Clev), Fostoria, Ohio, R. F. D. No. 3.
Forst, George A. (Cl), Antwerp, Ohio.
Forstall, Armand W., *s.j.* (Bal), Woodstock, Md.
Forster, August (Alt), New Douglas, Ill.
— Ignatius, *o.s.b.* (St J), Conception, Mo.
Forstmann, S., *o.f.m.* (Alt), Quincy, Ill., Vine and 18th sts.
Fortier, Peter (Con), Aurora, Kans.
Fortin, J. C. (Chic), Kankakee, Ill., 78 Merchant st.
— J. S. (Pro), Woonsocket, Mass.
Forthiar, Raphael (Mon), Redondo Beach, Cal.
Fortmann, A. C. (Cin), Wynant P. O., Ohio.
Forve, Nicholas (Scr), Hazleton, Pa., 123 Oak st.
— Nicholas (Ind), Don Juan, Ind.
Foster, Cyrill, *o.f.m.* (Buf), Buffalo, N. Y., 168 Seymour st.
— C. P. (Chic), Joliet. Ill., 727 S. Ottawa st.
Fouillet, J. M., Very Rev. *o.s.h.* (Bur), Swanton. Vt.
Foulkes, John *s.j.* (Mob), Springhill, Ala.
Fourchégu, A., Very Rev. (S Fé), Santa Fé, N. Mex., P.O. box 7.
Fourcher, F. E., *o.s.a.* (Ph), Villanova, Pa.,
Fournier, A. J., *o.m.i.* (Bo), Lowell, Mass. Austin and Merrimack sts.
— Cyrill, Very Rev., *c.s.v.* (Chic), Bourbonnais Grove, Ill.
— C. A. R. (Far), Wild Rice, N. Dak.
— L. G. (Dul), Bimidji, Minn.
Fouchere, F. (Port), Lewiston, Me.
Fowler, E. W. (Dub), Sioux City, Iowa, St. Joseph's Church.
— J. D., *o.p.* Very Rev. (L), Louisville, Ky., Catherine and 6th sts.
— N. (Wich), Piqua, Kans.
Fox, E. J. (Chic), Chicago, Ill., 859 Bissell st.
— James J. (Bal). Brookland, D.C.
— John (Hart), Hartford, Conn., St. Augustine's Villa.
— John H. (Tr), Trenton, N. J., 153 N. Warren st.
— John J. (E), Coalport, Pa.
— John W., *s.j.* (New), Jersey City, N. J., 144 Grand st.
— Joseph J., Right Rev. Mgr. (G B), Green Bay, Wis., 139 Madison st.
— L. C. P., *o.m.i.* (Bo), Tewksbury, Middlesex Co., Mass.
— Martin T. (Pro), Taunton, Mass., Immaculate Conception Church.
— Mathew, *o.f.m.* (Bal), Brookland, D.C.
— Michael (St A), Orlando, Fla.
— P. (Hart), Newtown, Conn.
— P. J. (Win), New Richland, Waseca Co., Minn.
— Peter (Al), Huntingdon, Pa.
— Wm. J. (Hart), Hartford, Conn., 340 Collins st.
Foy, Francis A. (New), Jersey City, N. J., 511 Pavonia ave.
— James P. (Sy), Lestershire, N. Y.

Frain, C. M., Very Rev. Mgr. (N O), New Orleans, La., 1503 Annette st.
Franche, N. J. (Clev), Villa Maria. Lawrence Co., Pa.
Francis, James (Peo), Fairbury, Ill.
— Joseph (Ind Ty), Pond Creek, Ok. Ty.
— Joseph P., *s.j.* (S Fr), San Francisco, Cal., 214 Hayes st.
Franciscus, P. J., *c.s.c.* (Mil), Watertown, Wis.
Franco, Stephens (Bo).
Franck, E. (E), Erie, Pa., St. Joseph's Church.
Frank, Adalbert, *c.ss.r.* (Buf), Buffalo, N. Y., 258 Pine st.
— M. (Pitt), Castle Shannon, Pa.
Frankhauser, Jos. *s.j.* (Mob), Springhill, Ala.
Frantz, Wm. (Mil), Racine, Wis., St. Joseph's Church.
Franz, J. G. (Cin), Madisonville, Ohio.
— James (Buf), Strykersville, N. Y.
Franzen, Nicholas, *c.ss.r.* (St L), Kirkwood, Mo., St. Joseph's College.
Frasiani, Victor (Den), Gillett, Colo.
Frawley, John J., *c.ss.r.* (Bo), Boston, Mass., Roxbury, 1545 Tremont st.
Frecenon, Jos., *c.s.sp.* (Det), Detroit, Mich., 181 Dubois st.
Freckmann, F. (Win), Iona, Minn.
Frederick, J. A. (Bal), Bynum, Md.
Fredette, J. (Spr), Worcester, Mass., St. Joseph's Church.
Freehil, W. (Prov), Harrisville, R. I.
Freeman, J. C., Very Rev. (Lin), Wymore, Nebr.
— R. E. (New), Hoboken, N. J., 400 Willow ave.
— Thos. J. A., *s.j.* (N Y), Fordham, N. Y.
Frei, Jas. L. (Nes), Colton, Wash.
Freimann, N. L. (Mil), Brighton, Wis.
Freimuth, Firmatus, *o.f.m.* (L C), Washburn, Wis.
Freisberg, Henry (Leav), Leavenworth, Kans., St. John's Hosp.
Freker, August (Buf), Lancaster, N. Y.
French, James, *c.s.c.* (Ft W), Notre Dame, Ind.
Frencken, Chas. (Peo), Moline, Ill.
— H. (GR), Grand Rapids, Mich., 29 Rumsey st.
— H. (G B), Green Bay, P. O. R. R. No, 2.
Fréri, J. (Bo), Baltimore, Md., St. Mary's Seminary.
Fresch, Isidore *o.m.i.* (Bo), Lowell, Mass., Columbus Park.
Fretz, Aloysius (Ph), South Bethlehem, Pa., Church of the Holy Ghost.
Freundt, Urban *o.f.m* (Cin), Cincinnati, O., 1615 Vine st.
Freve, G. W. (Wich).
Frey, Adalbert (New) Paterson, N. J., 44 Jackson st.
— Bonaventure, *o.m.cap.* (N Y), New York City, 210 W. 31st st.
— Ulric (S C), Roselle, Iowa.
Fricker, Frederick A. (Scr), Scranton, Pa., 410 South Main st.
Fricot, F., *o.s.h* (Bur), Winooski Park, Vt.
Frieden, John P. *s.j.* (S Fr), San Francisco, Cal., 214 Hayes st.
Friederich, John A., *c.ss.r.* (Ph), Philadelphia, Pa., 1019 N. 5th st.
Friedmann, Godehard, *o.m.cap.* (Pitt), Herman, Pa.
— John (Dub), Worthington, Iowa,
Friend, A. B., *s.j.* (St A), Key West, Fla., Church of St. Mary Star of the Sea.
Fries, Charles *o.s.b.* (Mob), St. Bernard, Ala.
— Wm. (Pitt), Chicora, Pa.
Friguglietti, Francis A. (Bo), Quincy, Mass.
Frigge, J. (Om), Petersburg, P. O., Neb.
Frins, Wilfried, *o.s.b.* (Bal), Baltimore, Md., 101 S. Mount st.
Frioli, Joseph (Rich), Staunton, Va.
Frisbee, Samuel H., *s.j.* (Bal), Woodstock, Md.
Frische, A., *s.m. of Paris* (Cin), Dayton, O.
— Maurice *c.ss.r.* (N O), New Orleans, La., 2030 Constance st.
Fritton, Albert F. (Buf), Buffalo, N. Y., 698 Seneca st.
Fritz, Erhard, *c.pp.s.* (Ft W), Europe.
Froebes, John *s.j.* (Clev), South Brooklyn, Ohio.
Froehlich, Jos., *c.ss.r.* (Buf), Buffalo, N. Y., 258 Pine st.
— Jos. B. (Mil), Menasha, Wis.
Frohmiller, John B. (Cin) Dayton, Ohio, Notre Dame ave.
Frohn, G. (N O), New Iberia, La.
Fromentin, Charles, *o.s.f.s.* (N Y), White Plains, N. Y.
Fromm, Gabriel, *c.p.* (Pitt), Pittsburg, Pa., Station C.
Frueke, Henry G. (Bel), Belleville, Ill., St. Peter's Cathedral.
Frund, George (Mon), Santa Cruz, Cal.
Frydrychowicz, Const. E. (L C), Stevens Point P. O., Wis.
Fuchs, Augustine, *o.s.b.* (Far), Devils Lake, N. Dak.
— Bonaventure, M. *o.f.m.* (Buf), Allegany, N. Y., St. Bonaventure's Seminary.
— Henry (Buf), Lockport, N. Y.
— Lawrence Very Rev. (Br), Hicksville, N. Y.
— Louis, *o.s.b.* (Ind), St. Meinrad, Ind., College.
Fudzinski, Hyacinth, Very Rev., *o.m.c.* (Buf), Buffalo, N. Y., 5 Kent st.
Fuerst, Henry B. (L R), Paragould, Ark.
— Placidus, *o.s.b.* (Or), Mt. Angel, Ore., St. Benedict's Church.
Fuerstenberg, Maurus, *o.s.b.* (Ind Ty), Collegeville, Minn.
Fuesel, Isidore, *o.s.b.* (Pitt), Beatty, Pa.
Fugel, George (St L), St. Louis, Mo., Gravois and Ohio aves.
— J. (St L), Vienna, Mo.
Fuhr, Raphael, *o.f.m.* (SFr), San Francisco, Cal., 3215 Army st.
Fuhrwerk, Wm. (S A), San Antonio, Tex., St. Joseph's Church.
Fullam, John J. (N Y), Yonkers, N. Y., St. Mary's st.
Fuller, Lawrence, *o.s.b.* (Ind), St. Meinrad, Ind.
Fullerton, Francis, *s.j.* (Bal), St. Inigos, Md.
— R. (Mob), Pensacola, Fla.
Funcke, Gerard (New), Dover, N. J.
Funke, A. (St P), St. Paul, Minn., 547 Thomas st.
Furdek, Stephen (Clev), Cleveland, Ohio, 17 Randolph st.
Furlong, Edward (Man), East Jaffrey, N. H.
— J. J. (St L), New Madrid, Mo.
Furman, Albert (Chic), Chicago, Ill., 1524 W. 22nd st.
Futterer, Wm. (Alt), Petersburg, Ill.

Gabe, Wm. L. (L), Hardinsburg, Ky.

Gaboury, C. P. (Pro), New Bedford, Mass., Sacred Heart Church.
Gabriel, H. A., *s.j.* (S Fr), San Francisco, Cal., 214 Hayes st.
— John J. (Ind), St. Joseph's Hill, Ind.
— Louis (New), West Hoboken, N. J., 269 Central ave.
Gache, Hippolyte L., *s.j.* (Ph), Philadelphia, Pa., 317 Willings Alley.
Gadbois, Joseph A. (Prov).
Gadell, J. L. (St L), St. Peters, Mo.
Gadlage, Herman (Ind), Richmond, Ind., St. Andrew's Church.
Gadoury, Joseph O. (Bo), Salem, Mass., 139 Lafayette str.
Gaffney, Edward *s.j.*, (Mob), Springhill, Ala.
— Francis A., *o.p.* (Nash) Memphis, Tenn., 84 Adams st.
— J. (Chic), Washington, D C. University.
— John B., *s.j.* (Bal), Frederick, Md.
— P. J. (Dav), Chariton, Iowa.
— Thomas J. (Bur), Rutland, Vt., St. Peter's Church.
Gagnier, L. G. (Spr), Springfield, Mass., St. Joseph's Church.
Gagnieur, Wm., *s.j.* (Mar), Sault-Ste.-Marie, Mich.
Gagnon, Geo. H. (Spr), Winchendon, Mass.
Gahlman, F. (Peo), Hennepin, Ill.
Gahr, Eberhard, *o.s.b.* (Cov), Covington, Ky., Monto Casino.
Galette, Lucian, *c.s.sp.* (Det), Detroit, Mich., 181 Dubois st.
Galewski, Joseph (Pitt), Latrobe, Pa.
Gallagher, Alex. A. (Ph), Philadelphia, Pa., Lehigh ave. and B. st.
— Augustin P. (L R), Mena, Ark.
— Bernard F. (Ph), Philadelphia, Pa., 2241 S. 3rd st.
— Ch. (G B), DePere, Wis., St. FrancisChurch.
— D. J. (Pitt), Pittsburg, Pa., S.S., 210 Orchard place.
— Daniel (L), Louisville, Ky., 130 W. Market st.
— Francis, *c.ss.r.* (Ph), Philadelphia. Pa., 144 Diamond st.
— Frederic A. (Cin), Cincinnati, O., Torrence road.
— Henry A. (Br), Brooklyn, N.Y., 1064 4th ave.
— Hugh, *s.j.* (SFr), Santa Clara, Cal., College.
— Hugh A., *o.s.a.* (Ph), Villanova, Pa.
— James A. (Ph), Washington, D. C., Catholic University.
— John J. (NY), absent on sick leave.
— John J. (Gal), Port Arthur, Tex.
— John M. (Bo), Rockland, Mass.
— John P. (Pitt), Allegheny City, Pa., 41 Sherman ave.
— John T. (Cin), Cincinnati, O., 325 W. 8. st.
— Joseph *c.s.c.* (Ft W), Notre Dame, Ind.
— Joseph F. (Pitt), Newcastle, Pa., St. Mary's Church.
— Joseph H. (Bo), Boston, Mass., Roxbury Dudley str.
— Joseph S. (Chic), Amboy, Ill.
— Michael J. (G R), Grand Rapids, Mich., 165 Sheldon st.
— Michael P., (N Y), West Hurley, N. Y.
— P. J. (Win), Winona, Minn., St. Thomas Pro-Cathedral.
— P. J. (Chic), Chicago, Ill., 5478 Kimbark ave.
— Patrick J. (Ph), Blockley, Pa.
— Peter M. (Hel), Bozeman, Mont.
— Philip J. (Ph), Philadelphia, Pa., Lehigh ave. and B st.
— T. E. (Bal), Piedmont, P. O., W. Va.
Gallaher, Edw. Thos. (St L), Catawissa, Mo.
Gallahue, Wm. (Far), Carrington, N. Dak.
Galland, L. A. (Mob), Pratt City, Ala.
Gallen, Joseph S. (Bal), Washington, D. C., 2nd and C sts.
— P. H. (Spr), Florence, Mass.
Galli, Joseph (S Fr), San Francisco, Cal., 1600 Dupont st.
Galligan, Barth. F. (N Y), New York City, 351 E. 55th st.
— Chas. J. (Bo), West Newton, Mass.
— Chas. J. (Hbg), Mt. Carmel, Pa.
— John (Bur), Burlington, Vt., Cathedral.
— T. F. (Dav), Tipton, Iowa.
— Th. F. (Chic), Chicago, Ill., 135W. Adams st.
— Thos. (U), Park City, Utah.
— Thos. F. (N Y), Saugerties, N. Y.
Gallivan, Michael F. (Og), Gouverneur, N. Y.
Gallon, J. (S Fé).
Galovich, George (Ph), St. Clair, Pa.
Galuszka, Charles (N Y), Poughkeepsie, N. Y. 12 Lafayette pl.
Galvin, B. F. (Om), Alliance, Nebr.
— H., *m.s.* (Hart), Hartford, Conn., College.
— Jas. F. (Spr).
— John B. (Bo), Somerville, Mass., Medford st.
— Thos., *c.ss.r.* (Br), Brooklyn, N. Y., 5th ave. and 59th st.
— Wm. (Pro), Westerly, R.I.
Galway, Edw. (Wh), Wheeling, W. Va., 13th and Byron sts.
Gamache, Clement V. (Dul), Hibbing, Minn.
Gambera, Giacomo (Bo).
Gammell, John (Tr), Vineland, N. J
Gamp, Armand (Bal), Govanstown Md.
Gannon, Edw. W. (Br), Woodside, N. Y.
— James J. (S Fr), Rio Vista, Cal.
— Thos. J., Very Rev., *s.j.* (N Y), New York City, 30 W. 16th st.
— Wm. F., *s.j.* (N Y), Fordham, N. Y., St. John's College.
Gans, Peter (St Cl), Staples, Minn.
Ganss; Henry G. (Hbg).
Gantert, Henry A. (Ph), Philadelphia, Pa., Manayunk, 176 Conarroe st.
Ganther, Sebastian, *c.pp.s.* (Cin), Burkettsville, Ohio.
Gara, A. W. (L C), Independence, Wis.
— James (L C), Junction City, Wis.
Garahan, P. (Dub), Lawler, Iowa.
Garan, Andrea (Bo), Boston, Mass., 2 North sq.
Garand, B. (Nes), Aberdeen, Wash.
— Philias (Og), Clayton, N. Y.
Garbely, Fabian, *s.j.* (Sav), Augusta, Ga.
Garcia, J. S. (S Fé), Costilla, N. Mex.
Garcin, Gustave (Pro).
Gard, P. (Nes), Marysville, Wash.
Gardiner, George L. (Br), Brooklyn, N. Y., 250 Jay st.
— J. F. (Buf), Attica, N. Y.
— Jas. T., *s.j.* (Bal), Collington P. O., Md.
— M. (Mob), Mobile, Ala., Cathedral.
— Wm. A. (Br), Gravesend, Brooklyn, N. Y., SS. Simon and Jude Church.
Gardner, Chas. H. (Cl), Maximo, P. O., O.
— P. H. (S Falls).
Gardthaus, A. (Mil), retired. New York.
Gareis, Henry C., *c.ss.r.* (Bo), Boston, Mass., Roxbury, 1545 Tremont st.
Garen, Joseph P. (Buf) East Arcade, N. Y.

Garesché, Frederick P., *s.j.* (Cin), Cincinnati, O., Sycamore and 7th sts.
Garland, J. J. (Dub), Eagle Grove, Iowa.
Garmann, F. I. W.
Garnier, J. M. (SFe), Blanco, N. Mex.
Garofalo, G. (Br), Brookly, N. Y., 28 Lawrence street.
Garreaud, Leo (St Cl), Little Falls, Minn., Chaplain.
Garriador, Leo, Very Rev. *o.s.b.* (Ind Ty), Sacred Heart Mission, Oklahoma Ty.
Garriga, A. (Mon), Gonzalez, Cal.
Garrigan, James (Pitt), Pittsburg, Pa., 31st and Carson sts.
— Wm. J. (Ph), Philadelphia, Pa., 2401 Oakdale st.
Garrity, John J. (Bo), E. Boston, Mass., 404 Sumner st.
— P. J. (Port), Winterport, Me.
— Patrick (LC), Black River Falls, Wis.
— Wm. F. (Ind). Washington, Ind.
Garstka, Andrew (Buf), Dunkirk, N. Y.
Garthoeffner, Aloysius V. (StL), St. Louis, Mo., 744 S. 3d st.
Gartland, Daniel (Sac), Carson City, Nevada.
— H. D. (Or), Portland, Ore., 241 Sherman st.
Garus, L. (G B), Oshkosh, Wis., Hospital.
Garvey, Francis (S Fr), Dixon, Cal.
— Hugh J. (Ph), Philadelphia, Pa., 2422 S. 17th street.
— M. J. (Roch), Livonia, N. Y., St. Michael's Church.
— Patrick J. (Ph), Overbrook, Pa., Seminary of St. Charles Borromeo.
Garvy, Arnold J., *s.j.* (St L), Florissant, Mo.
Gastaldi, John (L), Colesburg, Ky.
Gasparik, Colman (Pitt), Pittsburg, Pa., 2028 Bedford ave.
Gasper, P. L. (G B), Wausau, Wis., St. Mary's Church.
Gass, Albert B. (St L), St. Louis, Mo., 1108 N. Jefferson ave.
Gassler, Leon (N O), Iota, P. O., La.
Gasson, Thomas, *s.j.* (Bo), Boston, Mass., 761 Harrison ave.
Gastbiehl, Corbinian, *o.s.b.* (Chic), Chicago, Ill., 339 Orleans.
Gately, J. J. (New), Bayonne, N. J., St. Vincent's Church.
— Michael J. (Ph), Bridgeport, Pa.
Gates, D. J. (Chic), Chicago, Ill., 2560 Calumet ave.
Gatignol, Frs. (S Fé), Antonchico, N. Mex.
Gaughan, James H. (St P), Red Wing, Minn.
Gaule, Edward (Dav), Long Grove, Iowa.
— Patrick J. (Dav), Georgetown, Iowa.
Gausepohl, Wm. (L). Louisville, Ky., 1315 Brook st.
Gauthier, A. (Far), St. John, N. Dak.
— Eugene (Port), Auburn, Me.
— J. (S Fé), Manzano, N. Mex.
Gauvin, Geo. B. (Wh), Mannington, W. Va.
Gauvreau, E. B. (St P), Beardsley, Minn.
Gavacan, Vincent, *c.p.* (L), Louisville, Ky., Box 655.
Gavin, Alphonsus, *c.s.sp.* (Pitt), Pittsburg, Pa., Holy Ghost College, Bluff st.
— C. (Chic), absent with leave.
— Charles, *o.c.c.* (N Y), New York City, 334 E. 29th st.
— E. W. (Chic), Waukegan, Ill., Immaculate Conception Church.
— James H. (Ph), Sharon Hill, Pa.
— John H. (Spr), Amherst, Mass.
— John Wm. (S Falls), St. Louis, Mo., 2315 Mullanphy st.
— M. C. (Alb), Cohoes, N. Y., St. Agnes Church.
— Stephen A., *o.p.* (Den), Denver, Colo., 2431 Boulevard.
Gavisk, F. H. (Ind), Indianapolis, Ind., 126 W. Georgia st.
Gavolowicz, F. (Far), Warsaw, N. Dak.
Gay, P. Gerald (Mon), Fresno, Cal.
Gaydoušek, Joseph (S Falls).
Gaynor, John (Bal), Washington, D.C., 10th and F sts.
Gayrand Isidore, *a.a.* (N Y), New York City, 229 W. 14th st.
Gazzo, E. (Nash), Memphis, Tenn., St. Joseph's Church.
Geary, E. (Om), Benson, Nebr.
— John F. (Br), Brooklyn, N. Y., 30 Debevoise place.
— Michael H. (Bo), Boston, Mass., Esmond and Harvard sts.
Geegan, Seraphine, *o.f.m.* (N Y), New York, N. Y., 151 Thompson st.
Geens, Wenceslas (N O), Cornerview., La.
Geers, A. W. (Mar), Hancock, Mich. St. Joseph's Church.
— Geo. H. (Cin), Cincinnati, Station F.
— H. B. (St L), St. Louis, Mo., 1919 South 7th st.
Geerts, John (Det), Detroit, Mich., 18 Catherine st.
Gefell, Bernard (Roch), Corning, N. Y.
— Emil (Roch), Rochester, N. Y., 70 Frank st.
— Joseph (Roch), Rochester, N. Y., Ames and Lorenzo sts.
Gehret, Agatho, *o.s.b.* (St Cl), Cold Springs, Minn.
Geibel, Henry (Pitt), Baden, Pa.
Geier, F. (G B), Cooperstown, Wis.
Geiermann, Peter, *c.ss.r.* (Det), Detroit, Mich., Dix and Junction aves.
Geiger, Eusebius, *o.s.b.* (E), St. Marys, Pa.
Geisert, Henry A. (St L), St. Louis, Mo. 2413 N. Grand Ave.
Geissler, Jos. A. (GB), Two Rivers, Wis., St. Luke's Church
Gélinas, P. T. (Chic), Chicago, Ill., 1011 50th place.
— Raphael, *s.j.* (N Y), New York City, 30 W. 16th st.
Gelinek, Joseph, *c.r.* (Chic), Chicago, Ill., Noble and Ingraham sts.
Geling, John H. (S C), Hospers, Iowa.
Gellenbeck, H. B. (G B), Florence, Wis.
Gellhof E. (Pitt). New Haven, Pa.
Gélot, J. (Bur), Fairhaven, Vt., St. Louis' Church.
— J. M. (Bur), Underhill Centre, Vt.
Gelting, Samuel, *o.f.m.* (Cin), Cincinnati, O., 1798 Queen City ave.
Gemüngt, Peter (Buf), Swormville, N. Y.
Genest, Jos. M. A. (Spr), Mittineague, Mass.
— Oscar (Bo), Marlboro, Mass., St. Mary's Church.
Genis, C. (St P), Minneapolis, Minn., 1121 7th st., S.E.
Genna, Gaspar, *s.j.* (S Fr), Los Gatos, Cal.
Gennaro, Joseph, *s.j.* (NY), New York City, 303 Elizabeth st.
Gensheimer, Ernest, *o.s.b.* (Pitt), Beatty, Pa., Archabbey.
Gensler, Martin (Peo), Lourds, Ill.
Gentile, A. M., *s.j.* (SFé), Albuquerque, N. Mex.

Genuit, John M., Milwaukee, Wis., Sacred Heart San.
Geoffroy, L. O. (Spr), Holyoke, Mass., Notre Dame Church.
George, Theodore, *c.ss.r.* (Ph), Philadelphia, Pa., 144 Diamond st.
Georges, Charles, *s.p.m.* (N Y), New York City, 120 W. 24th st.
— H., *s.m.* (NO), Convent, La., Jefferson College.
Geraghty, E. (Far), Reynolds, N. Dak.
— Hugh J. (Scr), Ralston, Pa.
— Martin J., Very Rev., *o.s.a.* (Ph), Villanova, Pa.
Gérard, Ed., Very Rev. (Tuc), Tucson, Ariz.
— H., *s.m.* (N O), Convent, La.
Gerardin, Augustin (Clev), Cleveland, Ohio, 48 Moore st.
Gerboud, F. R., *m.s.* (Har), Hartford, Conn., 85 New Park ave.
Gerber, Benno, *o.s.b.* (Ind), St. Meinrad, Ind.
Gercke, Daniel J. (Ph), Philadelphia, Pa., 252 S. 4th st.
Gerdes, Aloysius (Cin), Middletown, Ohio, St. John's Church.
Gerdon, Joseph F. (Ind), NewMiddleton, Ind.
Gerdzlunas, V. (Chic), Chicago, Ill., Auburn ave. and 32nd place.
Gerend, M. M. (Mil), St. Francis, Wis., St. John's Institute.
Gerest, Fr. Regis, *o.p.* Cienfuegos. Cuba.
Gerhard, Anthony J. (St P), Columbus, Ohio, 821 E. Main st.
Gerhardstein, Henry J. (Clev), Cleveland, Ohio, 116 Dodge st.
Gerhardus, O. (Cin).
Gerhardy, P. J. (Peo), Ottawa, Ill., St. Francis' Church.
Gerhold, Fred. W. (St L), St. Louis, Mo., 3519 N. 14th st.
Gerl, Leonard, *o.s.b.* (Chic), Chicago, Ill., 702 Alport st.
Gerlach, H. (S A), High Hill, Tex.
— Jos., *s.j.* (N O), New Orleans, La., Imm. Conc. College.
Gerlemann, J. A. (S C), Granville, Iowa,
Germing, Matthew, *s.j.* (St L), St. Louis, Mo., Grand ave. and Pine blvd.
Gerold, B. (Pitt), Allegheny, Pa., St. Ambrose Church, Haslage ave.
— Joseph, V. (Pitt), McKees Rocks, Pa.
Geron, Henry, *s.j.* (Buf), Buffalo, N. Y., 651 Washington st.
Gerrer, Gregory, *o.s.b.* (Ind Ty), Rome, Italy, St. Ambrose College.
Gersbach, Peter (Mil), Milwaukee, Wis., 483 11th st.
Gerschwyler, Francis, *o.s.b.* (Lead), Fort Yates, N. Dak.
— Leo, *o.s.b.* (LR), Spielerville, Ark.
Gerster, Fr. J., *c.pp.s.* (Cin), Carthagena, Ohio.
Gerstl, Bernard, *o.s.b.* (New), Newark, N. J., 528 High st.
— Norbert, Very Rev. *o.s.b.* (Pitt), Allegheny, Pa., 614 Washington st.
Géry, B. (Det), Algonac, Mich.
Gerz, Joseph (Clev), Tiffin, Ohio, 150 Melmore st.
Gesenhues, H. (Alt), Beardstown, Ill.
Geser, Fintan, *o.s.b.* (St J), Sprinfield, Mo., 807 Jefferson st.
Gessl, James (G B), Oshkosh, Wis., St. Mary's Hospital.
Gessner, Martin Very Rev. (New), Elizabeth N. J., 222 Court st.
Gey, Engelbert, *o.f.m.* (St L), St. Louis, Mo., 3140 Meramec st.
Geyer, Adolph (Peo), Champaign, Ill., St. John's Church.
Gheldof, J. (Tuc), Bisbee, Ariz.
Ghione, Felix (St A), absent on account of ill-health.
Giacalone, Gasper, *s.j.* (Hel), Butte, Mont., St. Xavier Church.
Giacobbi, Dominic, *s.j.* (S Fr), Los Gatos, Cal.
Giacomino, Paul (N Y).
Giangrandi, P., *o.s.m.* (Chic), Chicago, Ill., 64 Illinois st.
Gibaja, Fructuosus, *s.j.* (StL), Florissant, Mo.
Gibbons, Edmund F. (Buf), Silver Springs, N. Y.,
— G., *s.m.* (N O), Convent, La., Jefferson College.
— J. J. (Den), Leadville, Colo.
— J. P (Prov), Providence, R. I., St. Anthony's.
— James (Roch), Horseheads, N. Y.
— John (Bo), absent, sick.
— T. J. (St P), St. Paul Minn., 407 E. 9th st.
— Wm. H. (Hart), Westerly P. O., R. I.
Gibelli, Antonio (Clev), Cleveland, Ohio, 145 East End ave.
Gibfried, F. X. *c.ss.r.* (Chic), Chicago, Ill., 234 Cleveland ave.
Giblin, Thos., *c.s.sp.* (Pitt), Cornwells, Maud, P.O., Pa.
Gibney, Charles F. (Br), Brooklyn, N. Y., 84 Herbert st.
— P. F. (Or), absent on leave.
Giese, Chas. J. (Tr), Gloucester, N. J.
Gieseler, J. C. (Chic), Lena, Ill.
Gietl, Andrew, *c.pp.s.* (Clev), Ottawa, O.
Giglinger, Geo. (Dav), Davenport, Iowa, 630 E. 7th st.
Gigot, F. E., *s.s.* (Bal), Brookland, D.C. St. Austin's College.
Giguère, J. E. Th. (Pro), Fall River, Mass., 889 Pine st.
Gilbert, Albert, *s.j.* (Den), Denver, Colo. Sacred Heart College.
Gilberton, Paul (S Fé), Las Vegas, N. Mex.
Gilbride, Michael C. (Bo), South Boston, Mass., 9 F st.
Gilday, J. James (Bo), No. Andover, Mass.
— John J. (Bo), So. Lawrence, Mass.
Gildea, James (Spr), Worcester, Mass., House of Providence.
— P. (Chic), Elgin, Ill., 109 Gifford st.
Giles, M. (S Fr), San Francisco, Cal., 333 8th ave.
Gilfether, Jas. F. (Bo), Newton, Mass.
Gilfillan, Frs. (St L), St. Louis, Mo., 233 Newstead ave.
— Wm. A. (Spr), Trenton, N. J., Cathedral.
Gilhooley, J. J. (Buf), Niagara Falls, N. Y., Station A.
Gilhooly, J. J. (Buf), East Aurora, N. Y.
Gill, P. D. (Chic), Chicago, Ill., 859 Bissell st.
— Theodore, *o.p.* (Prov), Fall River, Mass., 790 S. Main st.
Gillan, J. C. (Chic), Chicago, Ill., 2542 Wallace st.
— T. J. (Pro), Pawtucket, R. I., Immaculate Conception Church.
Gillen, J. (Bel), Cairo, Ill.
— R. J. (N O), Paincourtville, La.
— Thomas (Pitt), Natrona, Pa.

Gillen, W. (Bel), Lively Grove, Ill.
Gillespie, Cornelius, *s.j.* (Ph), Philadelphia, Pa., 17th and Stiles sts.
— J. W. (Dav), Mechanicsville, Ia.
— Jas. A., *s.j.* (New), Jersey City, N. J., 144 Grand st.
Gillick, Jos. P., *s.j.* (St L), St. Louis, Mo., St. Louis University.
Gillig, J. P. (Ind), Millhousen, Ind.
— M. A. (Ind), Zenas, Ind.
Gilligan, J. E. (Alb), Ilion, N. Y.
Gillin, C. P. (New), Paterson, N. J., 283 Carroll st.
Gilis, Jos. F. (Bur), Burlington, Vt., Cathedral.
— James M., *c.s.p.*, (Bal), Washington, D. C. St. Thomas College.
Gilloegly, James J. (Scr), Williamsport, Pa., 415 Walnut st.
Gilloon, Jas. B. (Alb), Dolgeville, N. Y., St. Joseph's Church.
Gilmartin, Charles (Bel), East St. Louis, Ill., 915 N. 7th st.
— James J. (NY), New York City, 1852 Washington ave.
— John, (Sac), Nevada City, Cal.
— Michael S. (Chic), Chicago, Ill., 264 Oakwood Boulevard.
— Patrick J. (N Y), New York City, West Farms road and Green ave.
— Terence E. (N Y), New York City, 144 W. 71st st.
Gilmore, P. S. (Buf), Buffalo, N. Y., 2253 Main st.
Gilroy, J. C., *o.p.* (L), Springfield, Ky.
Gilsenan, Patrick H. (Wh), Mason, W. Va.
Ginet, M. J., *m.s.* (NY), Phoenicia, N. Y.
Gingras, Chas. O. (Port), Lower Grande Isle, Me.
Ginier, Joseph (New), Morristown, N. J., Hospital.
Ginnsz, G. M. (Ind), Schnellville, Ind.
Ginther, Edward, *o.s.b.* (Dul), Duluth, Minn., 2024 W. 3rd st.
Girard, P. (Mar), Champion, Mich.
Girardey, F., *c.ss.r.* (K C), Kansas City, Mo., 35rd and Broadway.
Giraud, John M., *s.j.* (N Y), New York City, 30 W. 16th st.
— Jos. (S Fé), Lincoln, N. Mex.
Girault, de la Corgnais Joseph (N O), Patoutville, La.
Giraux, Charles (Dul), Cloquet, Minn.
Girma, Henry (S Fé), Las Vegas, N. Mex.
Girolt, F. X. (Ind), Morris, Ripley Co., Ind.
Giroux, Léon (Pro), Woonsocket, R. I., St. Ann's Church.
Girschewski, Cletus, *o.f.m.* (StP), Jordan, Minn.
Girse, J. H. (St L), Rock Creek, Mo.
Gisler, Charles, *s.j.* (Clev), South Brooklyn, Ohio.
Gislon, William (Scr), Old Forge, Pa.
Gladu, Peter (Col), absent on sick leave.
Glahn, Marianus *o.f.m.* (Gr R), Harbor Springs, Mich.
Glancy, J. A. (Wil), Wilmington, Del., 1012 French st.
Glaser, Fred. (Mar), Spalding, Mich.
— Henry (L C), Bloomer, Wis.
Glass, Jos., *c.m.*, (Mon), Los Angeles, Cal. St. Vincent's College.
Glassmeier, Robert, *o.s.b.* (Ind), St. Meinrad, Ind.
Glatigney, C. *m.s.* (Hart), Hartford, Conn., Seminary.
Glatzmaier, Conrad, *o.s.b.* (St Cl), Albany, Minn.
Glauber, Geo. J. (Om), Omaha, Nebr., 109 S. 9th st
— Ludger, *o.f.m.* (Mon), Santa Barbara, Cal.
Glavin, John (Alb), Rensselaer, N. Y.
Gleason, D. L. (Hart), Hartford, Conn., St. Anthony's Church.
— James, (Hart), Hartford, Conn., Cathedral.
— Jeremiah (Sac), Jackson, Cal.
— Jos. M. (S Fr), Oakland, Cal., 616 7th st.
— M. M. (Peo), Gibson City, Ill.
— Math. (Dav), Valley Junction, Iowa.
— Matthew J. (Bo), Ayer, Mass.
— Patrick, *s.j.* (N Y), New York City, Fordham, St. John's College.
— Thos. F. (Buf), Buffalo, N. Y., 46 Lewis st.
Gleeson, Daniel J. (Bo), Randolph, Mass.
— Daniel, (St L), St. Louis, Mo, Vandeventer and Russell aves.
— Edward J., *s.j.* (Chic), Chicago, Ill., 413 W. 12th st.
— Frs. (Sac), Truckee, Cal.
— J. B. (Sac), Bodie, Mono Co., Cal.
— J. J. (Hart), East Hartford, Conn.
— James (Om), Grand Island, Nebr., St. Francis Hospital.
— John A. (NY), New York City, 383 9th ave.
— John F. (St P), Tracy, Minn.
— John J. (Roch), Clyde, N. Y.
— Joseph M. (Hart), Waterbury, Conn., St. Patrick's Church.
— M. J. (K C), Kansas City, Mo., Cypress ave. and 7th st.
— Mathew C. (N Y), New York City, 25 Oliver st.
— Michael J. (Ph), Philadelphia, Pa., 2321 Green st.
— P. J. (Nash), Nashville, Tenn., St. Joseph's Church.
— Richard A., *o.s.a.* (Tr), Atlantic City, N. J.
— Richard A., *s.j.* (S Fr), San Jose, Cal.
— Thos. F. (St P), E. St. Paul, Minn., 97 5 5th street.
— W. (Roch), Rochester, N. Y., 16 South ave.
— Wm. (S Fr), East Oakland, Cal., St. Anthony's Church.
Gleissner, J. B. (Gal), Hearne, Texas.
Glenn, John A. (Dav), Davenport, Iowa, St Ambrose College.
— Tobias, Very Rev. (Og), Watertown, N. Y., St. Patrick's Church.
Glennen, Chas. F. (Bo), South Framingham, Mass.
Glennon, J. A. (Chic), Chicago, Ill., 608 Walnut st.
— M. (New), Jersey City, N.J., 349 Pacific avenue.
Glingler, John A. (St L), Pacific, Mo.
Gloden, Joseph P. (Clev), Defiance, Ohio, 510 Jackson st.
Gloekner, Erasmus, *c.p.* (L), Louisville, Ky., P. O. Box 655.
Glojnaric, Francis, (Pitt), Millvale, Pa.
Gloudemans, Jerome, J. *o.praem.* (GB), West Depere, Wis.
Glueck, Ehrhard, *c.pp.s.* (Clev), New Riegel, Ohio.
Glynn, Anthony J. (Bur), Richmond, Vt.
— Frs. J. (Bo), Melrose, Mass.
— Jos. (Con), Atwood, Kans.

Glynn, Lawrence J. (Bo), Cambridge, Mass., 29 Buckingham st.
— Thomas Jos. (Pitt), Coal Centre, Pa.
— Wm. J., (Sy), Binghampton, N. Y., St. Mary's Church.
Gmeiner, Barth., *s.j.* (Buf), Buffalo, N. Y., 371 Watson st.
— John (St P), Springfield, Minn.
Gmelch, A. J. (Nat), Merigold, Miss.
Gnielinski, Fr. (St L), St. Louis, Mo., 1621 N. 8th st.
Gobeil, C., *s.m.* (N O), Convent La.
— L. F. (Spr), Fitchburg, Mass., Imm. Conc. Church.
Gobet, Claudius *m.s.* (Og), Tupper Lake, N. Y.
Godfrey, John J. (St L), St. Louis, Mo., 1414 O'Fallon st.
Godin, Elphège, *s.m.* (Bo), Haverhill, Mass., St. Joseph's Church.
— Uldéric (Man), Nashua, N. H., 48 W. Hollis st.
Godrijcz, John A. (Det), Detroit, Mich., Seminary, St. Aubin ave.
Godschalx, L. C. (B), Weisser, Idaho.
Goebbels, F. Jos. (Brown), Rockport, Tex.
Goebel, Bonaventure, *o.s.b.* (N O), Covington La.
— A., (Om), Spalding. Neb.
— G. A. (Cov.
— G. J. (St Cl), Morris, Minn.
— H. (Pitt), Pittsburg, Pa., South Side, Mt. Oliver, St. Joseph's Church.
— Henry, *c.s.sp.* (Pitt), Pittsburg, Pa., Holy Ghost College.
— Tiburtius (Col), Woodsfield, Ohio.
— Wm. A. (Mil), Janesville, Wis., St. Mary's Church.
Goebels, Wm. (Chic), Wilmette, Ill.
Goeckel, C. J. (Scr), Wilkes-Barre, Pa., 225 Blackman st.
Goeding, Frs. B., *s.j.* (Bo), Boston, Mass. 761 Harrison ave.
Goehrig, Wendelin (Cov), Morning View, Ky.,
Goehrlich, Eustachius *s.d.s.* (Mil), St. Nazianz, Wis.
Goeke, F. (St L), St. Louis, Mo., 2112 South 12th st.
Goelz, Christ. (Bel), Cobden, Ill.
Goelzhaeuser, P. (Bel), Vienna, Ill.
Goemans, Peter, *o.s.m.* (Den), Delta, Colo.
Goepfert, Prosper, *c.s.sp.* (Pitt), Sharpsburg, Pa.
Goergen, John J. (StP), Fairfax, Minn.,
Goersche, G. (Hbg), Steelton, Pa., S. Front st.
Goesse, John B., *s.j.* (St L), Florissant, Mo.
Goessens, J. (Dal), Henrietta Tex.
Goetz, Albert, *o.s.b.* (N C), Belmont, N.C.
Goetzinger, Charles (Dub), Lyons, Ia.
Goggan, James, *s.m.* (Bal), Brookland, D.C., Marist College.
Goggin, Fr. (Roch). In Europe.
— Jas. E. (N Y), New York City, 224 W. 82nd st.
— W. H. (Spr), Worcester, Mass., St. Paul's Church.
Gogolewski, Joseph (G R), Grand Rapids, Mich., 187 4th st.
Goiffon, Joseph (St P), New Canada, Minn.
Golden, James A. (G R), Cadillac, Mich.
— M. P. (Nes), Spokane, Wash.
— Patrick J. (Scr), Scranton, Pa. 315 Wyoming ave.
Golding, Philip E. (Roch), Hornellsville, N, Y.
— Thos. J. (Bo), Norwood, Mass
Goldmann, W. J. (Leav) Bethel P.O., Kan., R. R. No. 2.
Goldrick, Louis P. (Det), Ann Arbor, Mich.
Goldschmidt, J. C. (Col), Columbus, Ohio Main st. and Rose ave.
Goldschmit, Ed. T. (Chic), Chicago, Ill., Station G, 305 Warsaw ave.
— Henry, *c.pp.s.* (Clev), Burkettsville, Ohio.
Goller, F. (StL), St. Louis, Mo., 1919 South 7th st.
— Herman J., *s.j.* (Nes), Spokane, Wash., Gonzaga College.
Golubic, Michael (Clev), Cleveland, Ohio, 867 St. Clair st.
Gommenginger, B. W. (Roch), Caledonia, N. Y.
Gonon, J. C., (N O), Baton Rouge, La.
Gonser, John A., *s.j.* (Chic), Chicago, Ill., 413 W. 12th st.
Good, Stephen, *s.j.* (Den), Trinidad, Colo.
Goodwin, E. (Chic), Chicago, 6413 Star ave.
Goosens, Henry (Bel), Kaskaskia, Ill.
Goossens, Bernard W. (Sy), Oneida, N. Y.
Gopp, John P. (Br), Brooklyn, N. Y., 199 Jefferson st.
Gora, Paul (Mil), Milwaukee, Wis., 404 Mitchell st.
Goral, Boleslaw, (Mil), St. Francis, Wis.
Gordon, Frs., *c.r.* (Chic), Chicago, Ill., Bloomingdale road and N. Hermitage ave.
— Henry J. (N Y), New York City, 211 W. 141 st.
Gore, James J. (Det), Coldwater, Mich.
— Richard, *s.j.* (NO), New Orleans, La., Immaculate Conception College, Baronne st.
Gorey, Jas. L. (Cov), Covington, Ky., 1140 Madison ave.
Gorham, John P. (Bo), Haverhill, Mass., St. James' Church.
Gorman, Aloysius, *o.s.b.* (Man), Manchester, N. H., College.
— D. M. (Dub), Dubuque. Iowa, St. Joseph's College.
— Jas. P. (Port), South Berwick. Me.
— John (Ind), Loogootee, Ind., R.F.D. No. 4.
— Jos. A., *s.j.* (Bo), Boston, Mass., 45 Cooper st.
— Martin J. (Ph). Absent on leave.
— Walter (Scr), Carbondale, Pa.
Gormley, Jas. J. (Al), Renovo, Pa.
— Michael H. (Ph), Pottstown, Pa.
— Joseph (Wh), Buckhannon, W. Va.
— P. J. (Chic), Huntley, Ill.
— Phillip J. (Bo), Boston, Mass., Charlestown, St. Mary's Church.
Gormly, John W. (Leav), Leavenworth, Kan., St. Vincent's Orphanage.
Gorrell, Wm. J., *c.m.* (Mon), Los Angeles, Cal., College.
Gorres, F. X. (St P), St. Paul, Minn., 618 Arcade st.
Gorski, Antonius (Alb), Amsterdam, N. Y., St. Stanislaus' Church.
Gory, Henry (Port), St. Agatha, Me.
Gorzynski, J. S. (Pitt), McKeesport, Pa., St. Mary's Polish Church.
Gospodar, A. (St Cl), North Prairie, Minn.
Gosselin, N. N. (Cov), Ashland, Ky.
Gossman, Leo A. (Win), Spring Valley, Minn.
Goth, Theodosius J., *o.s.b.* (Tr), Riverside, N. J.
Gottbehoede, Lucas, Very Rev. *o.f.m.* (FtW), Lafayette, Ind., 1916 Meharry st.

Gottwalles, Walter F. (Nash), Nashville, Tenn., West End.
Gough, Augustin G. *p.s.m.*, (N Y), New York City, 447 E. 115th st.
— Jas. M. (Bel), Belleville, Ill., 311N. Church st.
— Peter (Scr), Nicholson, Pa.
— Walter P. (Ph), Philadelphia, Pa., 24th st. and Lehigh ave.
— Wm. *p.s.m.* (N Y), New York City, 447 E. 115th st.
Goulet, A. sr. (Chic), retired; res.: Chicago, Ill., 5234 Prairie ave.
— A. jr. (Chic), Harvard, Ill.
— Charles (Og), Ellenburgh, N. Y.
— S. (Spr). Adams, Mass.
Gouletto, Louis, *c.s.v.* (Chic), Bourbonnais Grove, Ill.
Governo, D. E. (S Fr), Centreville, Cal.
Grabher, Apollinaris, *o.f.m.* (Ind), Oldenburg, Ind.
Grabig, Peter (S Falls), Marion Junction, S. Dak.
Grace, Jas. (Chic),
— Luke A., *c.m.* (Buf), Niagara University, N. Y.
— Richard (Det), Nazareth, Mich.
— Thos. P. (Pro), Providence, R. I., St. Mary's Church.
— Wm. F. (Spr), Gilbertville, Mass.
— William (Ph), Philadelphia, Pa., 2328 East Lehigh ave.
Grady, Henry T. (Bo), Chelsea, Mass.
— J. J. (Pitt), Darragh, Pa.
— M. M. (S C), Maurice, Iowa.
— W. F. (New), Newark, N. J., 35 Bleeker st.
Graettinger, Michael (Mil), Layton Park, Wis.
Graf, Frs. M. Gustave (Alb), Amsterdam, N. Y., St. Joseph's Church.
— Felix J., *c.pp.s.* (Ft W), Dick, Ind.
Graffweg, W., *s.j.* (Cin), Dayton, Ohio, St. Elizabeth's Hospital.
Gragan, R. C. (Hart). Absent on leave.
Graham, Ambrose (Clev), Akron, Ohio, 1082 S. Main st.
— Edward P. (Clev), Shelby, Ohio.
— F. W. (St J), St. Joseph, Mo., 12th st. and Doniphan ave.
— John A. (Tr), Metuchen, N. J.
— John E. (Bal), Baltimore, Md., York road.
— John J. (Nash), Knoxville, Tenn., 210 Walnut st.
— John Frs. (Ph), Philadelphia, Pa., 1618 S. 17th st.
— John Jos. (Bo), Haverhill, Mass., St. James' Church.
— Jos. S. (Alb), Richfield Springs, N. Y.
— Thos. (E). Absent on leave.
Graham, Wm. (Pitt), Pittsburg, Pa., 17th st. and Liberty ave.
Gramlevicz, Benvenuto (Scr), Nanticoke, Pa., St. Stanislaus' Church.
Grand, Peter, *c.s.b.* (Det), Detroit, Mich., 19th and Howard sts.
Grandchamp, L. J. (Dul), Crookston, Minn.
Grange, J. (Tuc), La Mesilla, N. Mex.
Granger, A. D. (Chic), Kankakee, Ill., 78 Merchant st.
— L. (Dal), Marshall, Tex.
— W. H. (Chic). Chicago, Ill., 3836 California ave.
Grangier, John M., *s.s.* (Bo), Boston, Mass., St. John's Seminary, Brighton.
Grannan, Chas. P., Very Rev. (N Y), Washington, D. C., Catholic University.
Granottier, Benedict (Og), Morrisonville, N. Y.
Grant, James A. (SFr), San Francisco, Cal., 2117 Van Ness ave.
— John J. (Buf), Buffalo, N. Y., Franklin and Swan sts.
— P. J., *c.s.p.* (N Y), New York City, 415 W. 59th st.
— William H. (Bo), Washington, D. C., Catholic University.
Granville, John Charles (St L), Fort Grant, Ariz., Chaplain 14th Cavalry.
Grass, Alexius, *o.s.b.* (Cov), Covington, Ky., St. Joseph's Church.
Grasser, Martin A. (N Y), New York City, 421 E. 86th st.
Graton, Alphonse (Pro), Pawtucket, R. I., 36 State st.
— Edward (Spr), Indian Orchard, Mass., St. Aloysius Church.
— Jules (Spr), West Gardner, Mass.
Gratz, J. E. (St Cl), Lake Henry, Minn.
— Matthew, *o.s.b.* (Rich), Bristow, Va.
Gratza, J. (Scr), Plymouth, Pa.
Gravel, Peter (NY), New York City, 405 W. 12 th st.
Graven, Jas. (Al), Ehrenfeldt, Pa.
Gray, Jas. R., *s.j.* (Ph), Philadelphia, Pa., 17th and Stiles sts.
Greagan, Frs. A. (Alb), Albany, N. Y., Sacred Heart Church.
Greany John (Pitt), Washington, D.C., Catholic University.
Greely, P. (Sac), Woodland, Cal.
Green, Andrew, *o.s.b.* (Leav), Atchison, Kans.
— Daniel (Scr), Overton, Pa.
— John *c.m.* (Mon), Los Angeles, Cal., St. Vincent's College.
— Louis E., *s.j.* (N O), New Orleans, La., Baronne and Common sts.
— Robert P. (N Y), Rosendale, N. Y.
Greene, J. J. (Chic), Hartland, Ill.
— Jas. (Dul), East Grand Forks, Minn.
— Jas. B. (Sy), Florence, N. Y.
— James F., *o.s.a.* (Alb), Greenwich, N. Y.
— John J., *s.j.* (N Y), New York City, Fordham.
— John H. (Bal), Baltimore, Md., 109 W. Hill st.
— Joseph P. (Chic), Kinsman, Ill.
Greensill, John J. (Ph), Philadelphia, Pa., 1511 S. 10th st.
Gregg, Thos. F. (N Y), New York City, 1183 Franklin ave.
Grégoire, Celestin, *c.ss.r.* (NO) New Orleans, La., 2030 Constance st.
Gregory, Martin, *c.m.* (St L), Perryville, Mo.
— Wm. F, *s.j.* Kingston, Jamaica, W. I.
Greifenkamp, Bernard (Cov), Augusta, Ky.
Greimel, Sylvester (Nat), Hattiesburg, Miss.
Grein, Peter, *c.ss.r.* (N Y), New York City, 308 W. Broadway.
Greiner, John (Pitt), Pittsburg, Pa., 4712 Liberty ave.
Greiveldinger, Joseph N. (L C), Plum City, Wis.
Greiwe, Nicholas *c.pp.s.* (Ft W), Collegeville, Ind.
Grenbowski, Thos. (G B), Polonia, Wis.
Grenier, Jos. (Hart), Waterbury, Conn., St. Ann's Church.

— L. D. (Spr), Worcester, Mass., Notre Dame Church.
— P. H. (Bo), Waltham, Mass., St. Joseph's Church.
Grennan, Stanislaus, *c.p.* (Cin), Cincinnati, O., Mt. Adams.
Grès, F. N., *c.s.sp.* (G R), Bay City, Mich., St. Joseph's Church.
Gresser, John S. (Br), Brooklyn, N. Y., 117 Warren st.
Greulich, Leo, *o.m.c.* (L), Louisville, Ky., 2222 W. Market st.
Greve, H. (Peo), Peoria, Ill., St. Joseph's Church, 317 Hurlbut st.
— John F. (Scr), Pittston, Pa., St. Mary's Church.
Gribbin, J. J. (Nes), Port Angeles, Wash.
Gricius, Jos. A. (Bo), So. Boston, Mass., 492 E. 7th st.
Grieff, J. N. (New), Union Hill, N. J., 530 Jefferson pl., Weehawken, P.O.
Griese, H. (Om), Snyder, Neb.
Grieser, J. J. (Dav), Muscatine, Iowa, St. Mary's Church.
Griffin, E. M. (Chic), Chicago, Ill., 829 N. Paulina st.
— Edw. P. (Pitt), New Brighton, Pa.
— J. A. (S C), Salix, Iowa.
— James (Roch), Bath, N. Y.
— Jno. J. (Bo), Washington, D. C., Catholic University.
— John, *c.s.sp.* (Pitt), Pittsburg, Pa., Holy Ghost College, Bluff st.
— John F. (Spr), Mitteneague, Mass.
— John F. (Spr), Holyoke, Mass., Holy Rosary Church.
— John H. (Bo), E. Boston, Mass., Moore st.
— John J. (Scr), Scranton, Pa., 315 Wyoming ave.
— John J. (Tr), Woodbridge, N. J.
— Michael A. (Spr), Springfield, Mass., Sacred Heart Church.
— Martin I. J., jr. (St P), Minneapolis, Minn., 216 3rd st. N.
— P. M. (S Fr), San Francisco, Cal., 1032 Guerrero st.
— Patrick J. (Spr), Holyoke, Mass., Sacred Heart Church.
— Thos., Rt.Rev. Mgr. (Spr), Worcester, Mass., St. John's Church.
— Thos. P. (N C), Raleigh, N. C., 204 Hillsboro st.
— Wm. (Win), Conception, Minn.
— Wm. H. (Sy), New Hartford, N. Y.
Griffith, Edw. P. (Mon), Salinas, Cal.
— George F. X. (N Y), New York City, 405 W. 125th st.
— Michael J. (Alb), Fort Edward, N. Y.
— Paul (Bal), Washington, D. C., 15th, betw. L and M sts., N. W.
Griffy, Martin (Peo), Peoria, Ill., 209 Saratoga st.
— Patrick (Peo), Odell Ill.
Grill, W. (Buf), Buffalo, N. Y., 2019 Main st.
Grilli, Ubaldus, *o.f.m.* (Pitt), Pittsburg, Pa., 6513 Meadow st.
Grillo, E. C. (Prov), New Bedford, Mass.
Grimaud, Jos. (NO), Carencro, La.
Grimes, John (Sy), Syracuse, N. Y., St. Mary's Church.
Grimm, E., *c.pp.s.* (Ft W), Collegeville, Ind.
Grimmelsman, Joseph, *s.j.*, Very Rev. (St L), St. Louis, Mo., University, Grand ave. and Pine st.
Griswe, Nic., *c.pp.s.* (Ft W), Collegeville, Ind.
Griva, Edward, *s.j.* (Nes), Goodwin P. O., Wash.
Grobschmit, Charles (Mil), Port Washington, Wis.
Grobusch, Edward (Peo), Loretto, Ill.
Grochowski, Thos., *c.ss.r.* (N Y), New York City, 323 E. 61st st.
Groener, R. B. (Leav), Leavenworth, Kans., Sacred Heart Church.
Groenings, J. *s.j.* (Buf), Buffalo, N. Y., 371 Watson st.
Groff, M. (Mil), Theresa, Wis.
Grogan, A. J. (N Y), New York City, 7 State st.
— J. J. (Peo), Ransom, Ill.
— P. (Mon), San Buenaventura, Cal., L. B. 40.
— Sinon, *c.ss.r.* (Bo), Boston, Mass., 1545 Tremont st.
Groll, H. (St L), absent.
Grolleau, R., *o.p.*, Very Rev. (Prov), Fall River, Mass., 790 S. Main st.
Grom, Ignatius M. (S Fé), on sick list.
Grome, F. P. (Mil), Milwaukee, Wis., 483 11th st.
Gronkowski, C. (Chic), Chicago, Ill., 1181 6 Indiana ave.
Grootaers, Andrew (Leav), Easton, Kans.
Gros, Henry, *s.m.*
Grosnick, Peter J. (G B), Kaukauna, Wis.
Gross, Paul (St L), Montgomery City, Mo.
— Theodore G. (Chic), Chicago, Ill., 445 S. Lincoln st.
Grosse, F. (Natch), Marksville, La.
Grossmann, Timothy, *o.m.cap.* (N Y), New York City, 210 W. 31st st.
Groth, Norbert (St Cl), Lake George, Minn.
Grothe, Henry (Dav), Harper, Iowa.
Gruber, Aloysius J. (Cov), Newport, Ky.
— A. (Om), Spencer, Neb.
— F. (New), Newark, N. J., 103 16th ave.
Grudzinski, Alex. (Det), Detroit, Mich., Russell st. and Canfield ave.
— John (Leav), Leavenworth, Kans., St. Casimir's Church.
Gruender, John (St L), Loose Creek, Mo.
Gruenenwald, Chas., *c.s.sp.* (Det), Detroit, Mich., 200 Monroe ave.
Gruenholtz, C. (St Cl), St. Cloud, Minn., St. Joseph's Home.
Grueter, J. (Wich), Ost, Kan.
Grussi, Alphonse M., *c.pp.s.* (Ft W), Ft. Wayne, Ind., 1515 Barthold st.
Gruwe, Luke, *o.s.b.* (NO), Covington, La.
Gschwind, L., *o.m.i.* (Bo), Lowell, Mass., Columbus Park.
Gualco, Michael (Sac), Chico, Cal.
Guad del Rio, J., *o.f.m.* (Mon), San Louis Rey, Cal.
Gubitosi, F. X., *s.j.* (Den), Denver, Colo. 28th and Larimer sts.
Gudenus, Charles de, *s.j.* (Clev.), Toledo, O., 618 Michigan st.
Gudgeon, J., *s.j.* (N O), New Orleans, La., Imm. Conc. College.
Gueguen, Louis (Ind), Vincennes, Ind., St. Francis Xavier's Cathedral.
Guenard, M. R. (SFalls), Turton, Spink Co., S. Dak.
Guendling, Aug., *c.ss.r.* (N O), New Orleans, La., 2030 Constance st.
— Chas. B. (Ft W), Lafayette, Ind., St. Joseph's Orphan Asylum.
— John H., (Ft W), Peru, Ind.

Guenther, George (Pitt), Pittsburg, Pa., Larimer ave., East End.
— Henry, *c.ss.r.* (Den), Denver, Colo., 605 W. 6th ave.
— Louis, *o.c.c.* (New), Englewood, N. J., 50 Waldo pl.
Guerin, Patrick (Sac), Sonora, Cal.
Guertin, Albert (Man), Manchester, N. H., St. Peter's.
Guethoff, Philip (Ft W), Crown Point, Ind.
Gueymard, E. P., *s.m.* (No), Convent P.O., La.
Guggenberger, A., *s.j.* (Buf), Buffalo, N. Y., 651 Washington st.
Guhl, Wendelin (Br), Brooklyn, N. Y., 177 Kent st.
Guibeau, Edmund J., *s.j.* (St L), Florrisant, Mo.
Guibert, J., *s.m* (S Fr), San Francisco, Cal., 526 Bush st.
Guicheteau, F., *s.p.m.* (N Y), New York City, 120 W. 24th st.
Guida, J. B., *s.j.* (Den), Denver, Colo., Sacred Heart College.
Guilband, S., *s.s.* (Bal), Ellicott City, Md., St. Charles' College.
Guilbault, Damase (Og), Cape Vincent, N. Y.
Guillard, Jos. M., *o.m.i.* (Bo), Lowell, Mass., Austin and Merrimack sts.
Guillarme, T. B., *m.s.c.* (Pro), Natick, R. I.
Guillaume, Germanus, *o.s.b.* (Ind Ty), New York City, 1 9 Tinton ave.
— D. (Or), Ontario, Ore.
Guillet, Didace, *o.m.i.* (Dul), Duluth, Minn., 10—11th ave. W.
— Stan. (Spr), Spencer Mass.
Guillo, John B., *c.ss.r* (Alb), Saratoga Springs, N. Y.
Guillot, Joseph (St P), Marshall, Lyon Co., Minn.
Guinan, J., *s.m.* (U), Salt Lake, Utah.
— L. (Hart), Meriden, Conn., St. Rose's Church.
— M. Patrick, *o c.r.* (L), Trappist. P, O., Ky.
— Wm. J. (Dav), Centreville, Iowa.
Guinet, J. P., *m.s.* (Hart), Danielson, Conn. St. James' Church.
Guinevan, Peter F. (NY), Tuxedo, N. Y.
Guinon, William J. (N Y), New York City, 141 Henry st.
Guithues, Christopher, *o.f.m.* (Alt), Teutopolis, Ill., St. Joseph's College.
Gulcz, John C. (Wil), Wilmington, Del., Linden and Harrison sts.
Guldner, Benedict, *s.j.* (Spr), Worcester, Mass., Holy Cross College.
Guiski, Hyacinth, Very Rev. (Mil), Milwaukee, Wis., 10th ave. and Becher st.
Gummermann, Basilius, *o.m.cap.* (GB), Appleton, Wis.
Gumper, Wm. (St Cl), Breckenridge, Minn.
Gundermann, Hubert (St Cl), Fergus Falls, Minn., 420 Cavour ave. W.
— Peter Paul, *o.f.m.* (Cin), Cincinnati, O., 1615 Vine st.
Gunn, F. J. (Dub), Elma, Iowa.
— Francis W., *s.j.* (Ph), Philadelphia, Pa., 17th and Stiles st.
— John E., *s.m.* (Sav), Atlanta, Ga., 289 Ivy st.
— Thos., Very Rev. (Dub), Cedar Rapids, Iowa, Immaculate Conception Church.
Gurecky, John (Tr), Trenton, N. J., 223 2nd st.
Gutberlet, Francis, *c.ss.r.* (Ph), Philadelphia, Pa., 144 Diamond st.
Guthneck, M. L. (Ind), Madison, Ind., St. Michael's Church.
Guthausen, Godfrey (G R), West Branch, Mich.
Gutierrez Marian, *s.j.* (St L), Florissant, Mo.
Gutmann, Rhabanus, *o.s.b.* (Cov), Covington, Ky., St. Joseph's Ch.
Gutowski, P. (Det), Detroit, Mich., 657 23d st.
Guyol, Amadeus, *s.j.* (Sav), Augusta, Ga.
Guyot, J. M. (Dal), Ft. Worth, Tex.
Guzdek, John Stephen (St Cl), Opole, Minn.
Guzick, Paul (Prov).
Gwynn, A. K. (Char), Greenville, S. C.
— Eugene S. (Bal), Baltimore, Md., Calverton.
Gysen, Gerhard H. (Buf), Buffalo, N. Y., 337 Pine street.
Gzella, Frs. (Det), Detroit, Mich., St. Stanislaus Church, 1272 Dubois st.

Haar, Jos. L. (St L), Martinsburg, Mo.
Haarth, F. J. (Chic), Lakeside P. O., Ill.
Haas, Bernard, *o.s.b.* (Sav), Savannah, Ga.
— John, *c.ss.r.* (N Y), New York City, 173 E. 3rd st.
— John A., *c.s.sp.* (Det), Detroit, Mich., 200 Monroe ave.
— Joseph M., *s.j.* (Win), Mankato, Minn.
— Leopold (St P), New Trier, Minn.,
— Louis, *o.s.b.* (Pitt), Beatty, Pa., St. Vincent's Arch-Abbey.
— Marcus, *o.m.cap.* (Con), Hays, Kan.
Haase, Fr., Very Rev. *o.f.m.* (Ind), Indianapolis, Ind., Union and Palmer sts.
— Philibert, *o.f.m* (St P), Chaska, Minn.
Haberstock, Wm. (Mil), Elm Grove, Wis.
Haberstroh, Andrew F. (Bo), Plymouth, Mass
Hackett, J. P. (Spr), Winchendon, Mass.
— John (Pitt), Pittsburg, Pa., 5th ave., 14th Ward.
Hackner, Willibald (L C), Melvina, Wis., R F.D.
Haddad, J. (Chic), Chicago, Ill., 108 Sherman st.
Haeckler, Karl Jos. (K C), Lutman P.O., Pettis Co., Mo.
— J. B. (Pitt), Wexford, Pa.
Haefler, Constantine, *o.m.cap.* (Pitt), Hermann, Pa.
Haegele, Vincent, *o.s.b.* (Cov), Middlesboro, Ky.
Haelterman, Alphonse (SFé), Puerta deLuna, N. Mex.
— G. (S Fé), Santa Cruz, N. Mex.
Haerte, Sturmius, *s.d.s.* (Mil), St. Nazianz, Wis.
Haeseley, Chas. A. (L), Fancy Farm, Ky.
Haeusler, G. (Mil), Milwaukee, Wis., 275 Greenbush st.
Hafertepe, Angelus, *o.f.m.* (Cin), Cincinnati, Ohio, 1798 Queen City ave.
Hafey, P. F. (Spr), Oxford, Mass.
Haffmans, A. (Con), Abilene, Kans.
Haffner, Adalbert, *o.s.b.* (Ind Ty), Sacred Heart, Oklahoma.
Hagan, J. H. (New), Jersey City, N. J., 569 Jersey ave.
— J. M. (Chic), La Grange, Ill., 132 N. Spring ave.
Hagarty, James A. (Og), Port Leyden, N. Y.
Hagedorn, Eugenius, *o.f.m.* (Mon), Santa Barbara, Cal.

Hagemann, Frederick P., *s.j.* (St L), Florissant, Mo.
— Joseph (Dub), Bellevue, Iowa.
Hagen, Henry A. (Chic), Beloit, Wis.
— H. J. (Bel), Belleville, Ill., 330 S. Race st.
— John W., *s.j.* (Bal), Washington, D. C., Georgetown College.
Hagerty, Denis, *c.s.c.* (Ft W), Notre Dame, Ind.
— J. B. *o.p.* (Nash).
— Michael, J. (Tr), Bridgeton, N. J.
— T. J. (S Fe).
Hagg, Peter, *s.j.* (Buf), Buffalo, N. Y., 651 Washington st.
Haggeney, Francis J., *s.j.* (Clev), Cleveland, O., Carroll and Jersey sts.
Hahn, Alois (Bel), Nebraska City, Nebr. RFD No 1.
— Chas. *c.ss.r.* (Chic), Chicago, Ill., 234 Cleveland ave.
— Florian, (Mon), Banning, Cal.
Hahne, Chas. (Cin), Dayton, Ohio, 149 Franklin st.
— Chas. H. (Cin), Dayton, O., 272 Bainbridge st.
Haile, Berard, *o.f.m.* (Tuc), Ft. Defiance, Ariz.
Haimann, F. C. (Wh), Thomas, Tucker Co., W. Va.
Hainault, Frs. J. (Sy), Taberg, N. Y.
Haire, R. W. (S Falls), Aberdeen, S. Dak.
— S. V. *c.m.* (Ph), Philadelphia, Pa., Germantown.
Haitinger, E, (New), Passaic, N. J., 181 2d st.
Halbenkann, J. E. (Mil), Dacada, Wis.
Halbmeier, Paul (Chic), Menominee, Ill.
Haldmeier, Joseph, *o s.b.* (St A), Saint Leo, Fla.
Haley, George W. (Bo), Salem, Mass., St. James' Church.
— Thos. P. (Om), Wayne, Neb.
Halftermeyer, Eugene (Hbg), Edgegrove, Pa.
Hall, Frs. E. (Ind Ty), Muscogee, Ind. Ty.
— James J. (New), South Orange, N. J., Academy and 4th sts.
— Wm. (Wh), Womelsdorf, W. Va.
Halligan, James H. (Clev), Ashtabula, Ohio, 466 Lake st.
Hallinan, M. F. (Chic), Chicago, Ill., 94 Palmer ave.
Hallissey, Jos. F. (Det), Hudson, Mich.
— S. C. (Spr), Holyoke, Mass.
Halloran. Florence J. (Bo), Boston, Mass., Dorchester, Eaton square.
Hally, James A. (Det), Wyandotte, Mich., St. Patrick's Church.
— Patrick J. (Bo), Allston, Mass., 20 Holton st.
— Thomas (Det), Milford, Mich.
Halpin, Denis M. (Cin), Cincinnati, O., 325 W. 8th st.
— James H. (Alb), Herkimer, N. Y.
— John (Dub), Dubuque, Iowa, St. Patrick's Church.
— P. A. (Sav),
— Patrick A. (Sav), Savannah, Ga., 222 Harris st.
— Thos. R. (N Y), New York City, 262 W. 118th st.
— W. J. (S C), Algona, Iowa.
Halyko, John (Ph), McAdoo, Pa., U. G. C.
— John (Scr), Hazelton, Pa.
Hamakers, Herman H. (Port), South Brewer, Me.
Hamburger, Marcus, *c.pp.s.* (Ft W), Collegeville, Ind.
Hamel, A. A. (Port), Augusta, Me., St. Augustine's Church.
— J. J. (Buf), Olean, N. Y.
Hamelin, H. (Spr), Willimanset, Mass.
Hamelryckx, Jos., *c.ss.r.* (Alb), Saratoga Springs, N. Y.
Hamers, Herman J., *o.c.* (Nat), Tucker, Miss.
Hamet, Alex., *s.m.* (S Fr), San Francisco, Cal., 526 Bush st.
Hamilton, Alexander J. (Bo),
— Frs. J. (Ph), Philadelphia, Pa., 2241 S. 3rd st.
— Jas. F. (Bo), Whitman, Mass.
— Richard (Pitt), Springdale, Pa.
— Richard (Sav), Savannah, Ga., Cathedral.
Hammeke, Hubert (Ph), Philadelphia, Pa., 2831 N. Hutchinson st.
— Theod. (Ph), Philadelphia, Pa., 644 N. 43rd st.
— William (Ph), Lehighton, Pa.
Hammer, Bonaventure, *o.f.m.* (Ft W), Lafayette, Ind., 813 North st.
— Louis, *o.m.c.* (Alb), Albany, N. Y., 183 Central ave.
Hampton, T. J. (New), Paterson, N. J., 381 Grand st.
Hanagan, Richard F. (Ph), Philadelphia, Pa., 1121 Spring Garden st.
Hanavan, T. J. (Hart),
Hancik, J. (Om), O'Neill, Neb.
Hand, Hugh (Br), Brooklyn, N. Y., St. Mark's and Rockaway aves.
— John J. (St P), Green Isle, Minn.
— Matthew A. (Ph), Philadelphia, Pa., 2328 E. Lehigh ave.
Handly, John M., *c.s.p.* (S Fr), San Francisco, Cal., 628 California st.
Hanert, N. (Mil), Bloomington, Wis.
Haney, John F. (Pro), East Providence, R. I., Sacred Heart Church.
Hangley, Jas. (New), Belleville, N. J.
Hanhauser, Edward J., *s.j.* (Chic), Chicago, Ill., 413 W. 12th st.
Hanke, Francis, *o.s.b.* (St A), Saint Leo, Fla.
Hanley, Aurelius, *c.p.* (Wich), St. Paul, Kan.
— Benedict, *c.p.* (Pitt), Pittsburg, Pa., St. Paul's Monastery, Station C.
— David A. (E), Northeast Pa.
— John, B., *c.ss.r.* (Br), Brooklyn, N. Y., 5th ave. and 59th st.
— John J. (Dub), Monti P. O., Iowa.
— Matthew (Chic), Kankakee, Ill., 168 Indiana ave.
— Patrick (Tr), absent on leave.
— Peter, *c.p.* (Cin), Cincinnati, O., Mt. Adams.
— Thos., *c.ss.r.* (Br), Brooklyn, N. Y., 5th ave. and 59th st.
— Thos. (Scr), Honesdale, Pa., St. John's Church.
Hann, Joseph H. *s.j.* (Bal), Washington, D. C., 19 I. st., N.W.
Hanna, B. (Col), Columbus, O., Good Shepherd Convent.
— Edw. J. (Roch), Rochester, N. Y., St. Bernard's Seminary.
Hannan, Eug. A. (Bal), Washington, D. C., 1908 N. Capitol st., N.W.
— J. S. (Col), Circleville, Ohio.
Hannawin, Francis P. (Bo), Nahant, Mass.
Hannigan, Charles F. (Rich), Richmond, Va., 106 E. Jackson st.

Hannigan, Edw. F. (Br), Long Island City, N. Y., 127 Payntar ave.
— Jerome B. (S Fr), San Francisco, Cal., 1100 Franklin st.
— Joseph J. C. (Ph), Philadelphia, Pa., 2328 E. Lehigh ave.
— Patrick J. (Ph), West Chester, Pa., 223 W. Gay st.
Hannon, M. (Mil), Darlington, Wis.
Hanrahan, J. (N O), New Orleans, La., 2317 Burgundy st.
— Jas. V. (Spr), Milford, Mass.
— Thos. S. (Spr), West Fitchburg, Mass.
Hanselman, James J. (Br), Brooklyn, N. Y., 236 13th st.
— John M. (Br), Brooklyn, N. Y., 927 Herkimer st.
— Joseph F., *s.j.* (Spr), Worcester, Mass., Holy Cross College.
— Thomas M. (Br), Brooklyn, N. Y., 138 Montrose ave.
Hansen, Bede (Col), Wellston, Ohio.
— Bonaventure, *o.s.b.* (St C), Torah, Minn.
— H. F. (Peo), Danville, Ill., St. Joseph's Church.
— James, *o.s.b.* (St Cl), Collegeville, Minn.
— J. H. (S Falls), Kranzburg, S. Dak.
Hanses, Edw. A. (L C), Marathon City, Wis.
Hanson, Joseph M. (Dav), Avoca, Iowa.
Happe, Aug. (St L), absent on leave.—Residence Colorado Springs, Colo.
Haran, Michael (N Y), Quarryville, N. Y.
Harding, G. (NO), French Settlement, La.
Hardy, J. (Pro), Pawtucket, R. I.
Hargather, M. J. (Roch), Rochester, N. Y., 721 Clinton ave., N.
Harig, George L., *s.s.* (Bal), Ellicott City, Md., St. Charles' College.
Harismondi, Placidus, *o.s.b.* (Ind Ty), Sacred Heart Mission, Oklahoma Ty.
Haritchabalet, Blasius, *o.s.b.* (Ind Ty), Sacred Heart Mission, Oklahoma Ty.
Harkins, J. (Bel), East St. Louis, Ill., 413 Converse st.
— John J. (Bo), South Boston, Mass., 9 F st.
— P. J. (Spr), Holyoke, Mass., St. Jerome's Church.
— Patrick (Ph), absent on leave.
Harks, John (Clev), Toledo, O., 459 6th st.
— Wm. A. (Clev), Toledo, Ohio, 420 Sandusky street.
Harley, Edward (Br), Long Island City, N. Y., 127 Payntar ave.
Harlin, James E. (Mil), Edgerton, Wis.
— Thos. S., *s.j.*, Kingston, Jamaica.
Harmon, John C., *s.j.* (N Y), Poughkeepsie, N. Y., St. Andrews on Hudson.
— Thomas (St J), Norborne, Mo.
Harnais, M., Very Rev. (NO), Plaquemine, La.
Harnett, John (S Fr), San Francisco, Cal., 230 10th st.
— Patrick Very Rev. (Mon), Los Angeles, Cal., 118 E. 2nd st.
Harney, John, *c.s.p.* (N Y), New York City, 415 W. 59th st.
Harold, H. B. (Pro), New Bedford, Mass., St. Lawrence's Church.
— P. J. (N Y), New York City, Lafayette & Great Jones Pl.
Harpes, John, *s.j.* (N Y), New York City, 30 W. 16th st.
Harrick, Thos. (Buf), Buffalo, N. Y., 793 Elk st.
Harrigan, Daniel J. (N Y), New York City, 119 ave. B.
— John H. (Bo), Boston, Mass., Roxbury, 116 Vernon st.
— Leo, *c.p.* (Bal), Baltimore, Md., Passionist Monastery.
— Michael F. (Leav), Topeka, Kans., 206 W. 8th ave.
— Patrick F. (Alb), Philmont, N. Y.
Harrington, Cornelius (Hel), Butte City, Mont.
— D. R. (Dal), Mineral Wells, Texas.
— D. P. (Om), Omaha, Nebr., 808 N. 36th st.
— Edmund, *o.p.* (S Fr), San Francisco, Cal., 1919 Steiner st.
— J. C. (Bo), Lynn, Mass., 23 Green st.
— J. E. (Chic), Eau Claire, Wis., 318 Fulton st.
— Jas. B. (Pro), Cranston, R. I., St. Ann's Church.
— Jeremiah (St P), Minneapolis, Minn., 1725 Bryant ave. N.
— John (Chic), Galena, Ill.
— John J. (N Y), New York City, 28 Attorney st.
— John M. (Port), Orono, Me.
— Thomas J. (Roch), Ovid, N. Y.
— Wm. H. (Roch), Waterloo, N. Y.
— Wm. J., *s.j.* (Cin), Cincinnati, O., Sycamore and 7th sts.
Harris, Richard F. (Wh), McMechen, W. Va.
Harrison, J. T. (St P), St. Paul, Minn., 353 Iglehart st.
Hart, Edw. J. (L), Chicago, Ky.
— Frs. S. (Bo), Boston, Mass., Dorchester, Parkway.
— John A. (Sy), Norwich, N. Y.
— John C., *s.j.* (Bal), Washington, D.C., Georgetown College.
— Michael (Hart), New Britain, Conn.
— Patrick (St P), Fort Meade, S. Dak., chaplain U. S. A.
— Peter J. (Tr), Mount Holly, N. J.
— W. L. (St P), St. Paul, Minn., St. Thomas College.
— William H. (Spr), Palmer, Mass.
Hartig, Emmanuel, Very Rev., *o.s.b.* (Lin), Nebraska City, Nebr., St. Benedict's Church.
Hartigan, Andrew (Buf), North Tonawanda, N. Y.
— J. (Dub), Marion, Iowa.
— P. V., Very Rev. *o.p.* (St P), Minneapolis, Minn., 2424 18th ave. S.
— Wm. F. (Spr), Lee, Mass.
Hartkoff, Chas. E. (Mob), Mobile, Ala., Cathedral.
Hartl, Cassian, *o.m.cap.* (Pitt), Herman, Pa.
— Sturmius, *s.d.s.* (Mil), St. Nazianz, Wis.
Hartley, Jas. E. (Roch), Palmyra, N. Y.
— Jas. J. (Col), Steubenville, Ohio, Holy Name Church.
— James J. (Roch), Rochester, N. Y., St. Bernard's Seminary.
Hartlieb, F. (Win), Ellsworth, Minn.
Hartman, F. Joseph (Chic), Maple Park, Ill., St. Mary's Church.
Hartmann, Anthony, *s.j.* (Clev), Cleveland, Ohio, Carroll and Jersey sts.
— B. (FtW), absent on account of illness, res: Alton, Ill., 900 Union st.
— Joseph C. (Mil), Fox Lake, Wis.
— Maurus, *o.s.b.* (Pitt), Beatty, Pa., Archabbey.
— Philipp.
Hartnedy, M. M. A., Very Rev. (Col), Steubenville, Ohio, 4th and Logan sts.
Hartnett, David (E), Titusville, Pa.

Hartnett, J. A., *c.m.* (Buf), Niagara University, N. Y.
Hartung, Berthold o.*f.m.* (Mon), Santa Barbara, Cal.
— Ferdinand, *o.s.b.* (E), St. Mary's, Pa.
— Frederic, *o.f.m.* (Peo), Peoria, Ill., 504 Fulton st.
Harty, A. F. (Hart), Chester, Conn.
— J. J. (St L), St. Louis, Mo., 2315 Mullanphy street.
— John (Pro), Pawtucket, R.I., Sacred Heart Church.
Hartzheim, Caspar, *s.j.* (Clev), S. Brooklyn, O.
Harvey F. (S Fr), Menlo Park, Cal.
Hasel, J. J. (New) Passaic, N. J., 214 Harrison st.
Hasenberg, Alexander (Mar), Michigamme, Mich.
Hasenfuss, G. B., *o.p.* (Col), Somerset, Ohio.
Haskamp, John (Ind), Frenchtown, Ind.
Hass, Joseph (Ind), Ennochsburg, Ind.
Hasse, B. (Alt), Mt. Sterling, Ill.
— Edward (E), Lucinda Pa.
Hassel, Henry (St L), Lawrenceton, Mo.
— Nicholas A. (Clev), Canal Fulton, Ohio.
Hassett, John (Dub), Lawler P. O., Iowa.
— Maurice M. (Hbg), Harrisburg, Pa., 212 W. State st.
— P. (Chic), Chicago, Ill., 3528 Hermitage ave.
— P. (Mon), Watsonville, Cal.
Hasson, Henry S. (Ph), New Hope, Pa.
Hater, B. J. (Bel), Equality, Ill.
Hattais, Peter *s.p.m.* (Br), Brooklyn, N.Y., 1875 Broadway.
Hatton, M. (Br), Queens, N. Y.
Hauber, Joseph (Br), Elmont P. O., Queens Co., N. Y.
Haubrich, John (Dub), Browne, Iowa.
Hauck, J. B. (L C), Arcadia, Wis.
— Jos. B. (Bal), Jenkins P. O., Md.
— Joseph (L C), Neillsville, Wis.
Haug, Joseph M., *s.s.* (Bal), Ellicott City, Md. St. Charles' College.
Haughran, John M. (Gal), Houston, Tex., St. Patrick's Church.
Haupert, J. P. (Clev), Berwick, Ohio.
Haupt, Benedict, *o.f.m.* (Cin), St. Bernard, Hamilton Co., Ohio.
— Lambert (St C), Collis, Minn.
Hauptmann, John W. (Br), Brooklyn, N. Y., Onderdonk ave. & Stanhope st.
Hauser, Joseph G. (Dav), Sigourney, Iowa.
— Rupert, *o.f.m.* (Alt), Quincy, Ill., St. Francis College.
Hausmann, Justin, *o.m.cap.* (Mil), Mount Calvary, Wis.
Hausner, Christian (Mil), Trevor, Wis.
Hausser, C. A. (Peo), Seneca, Ill.
- Henry J. (Chic), Joliet, Ill., 217 N. Ottawa st.
— John B., *c.ss.r.* (Bal), Ilchester, Md.
Haustermann, Jos. (Cov), Camp Spring, Ky.
Havelburg, F. X. (L), Grayson Springs, Ky.
Haverbeck, Louis, *o.f.m.* Very Rev. (Cin), Cincinnati, O., 1615 Vine st.
Havestadt, A. (L C), Big River, Wis.
Havey, Francis P., *s.s.* (N Y), Dunwoodie, Yonkers P. O., N. Y.
Havlicek, V. R. (Win), Somerset, Minn.
Havlovic, Valerian, *o.s.b.* (Chic), Chicago, Ill., 702 Alport st.
Hawe, John (Dub), Decorah, Iowa.
— Patrick (Mon), Santa Monica, Cal.
— Patrick J. (Pitt), Blairsville, Pa.
Hawelka, F. S. (B), Keuterville, Idaho.
Hawley, Ernest, (Peo), Bement, Ill.
Haxmeier, G. (Dub), Lansing, Iowa.
Hayden, M. Adrian, *s.j.* (Mil), Milwaukee, Wis., 136 13th st.
— Bernard J. (Con), Solomon City, Kans.
— F. M., Very Rev. (Leav), Topeka, Kans. 206 W. 8th ave.
— Gaudentius, *c.p.* (St L), Normandy, Mo.
— J. (Chic), Chicago, Ill., 859 Bissell st.
— James B. (Alb), Watervliet, N. Y., St. Bridget's.
— James O., *c.m.* (Bal), Emmitsburg, Md.
— John J. (Alb), Gloversville, N.Y., St. Mary's Church.
— Lawrence (G R), Ludington, Mich.
— Patrick, Very Rev. (Nat), Natchez, Miss., Cathedral.
— Wm. (Det), Water Vliet, Mich
Hayes, Albert J. (Sy), Pompey, N. Y.
— D. (Det), Durand, Mich.
— Denis (Chic), Chicago, Ill., 4745 Ashland ave.
— Edmund (Dav), Imogene, Iowa.
— Edw. M. (Hart), Hartford, Conn., 140 Farmington ave.
— J. A. (Port), Lewiston, Me., St. Joseph's Church.
— Jas., *c.ss.r.* (Bo), Boston, Mass., 1545 Tremont st.
— James (S Falls), Custer, S. Dak.
— Jas. F. (Om), O'Connor, Nebr.
— James M., *s.j.* (Chic), Chicago, Ill., 413 W 12th st.
— John F. (Nash), Humboldt, Tenn.
— John A. (Lin), Seward, Neb.
— J. M. (Dal), Dallas, Texas, Pro. Cathedral.
— James W. (N Y), absent on leave.
— L. (Dub), Preston, Iowa.
— Patrick J. (N Y), New York City, 452 Madison ave.
— Th. J., *c.s.b.* (Gal), Waco, Tex.
— Thos. J. (L), Bowling Green, Ky
— Thos. W. (Hbg), Centralia, Pa.
— Thomas P. (Chey), Evanston, Wyo.
— Wm. R. (N Y), New York City, 657 Washington st.
Head, J. J. (St L), St. Louis, Mo., 1009 S. Sixth st.
Headen, F. (Chic), Chicago, Ill., 879 72nd st.
Heafey, Jeremiah J. (Br), Brooklyn, N. Y., 263 Marcy ave.
Heafy, M. (Peo), Ill., retired: Ohio, Ill.
— Thos. J. (NY), New York City, 881 Kingsbridge road.
Heagan, Matthew L., *o.p.* (L), Springfield, Ky.
Healey, Daniel (K C), Sedalia, Mo., St Vincent's Church.
Healy, D. J., *c.m.* (Mon), Los Angeles, Cal., St. Vincent's College.
— Denis (Peo), Monmouth, Ill.
— E. J. (Bal), Baltimore, Md., Eager and Valley sts.
— Edw. J. (Cov), Georgetown, Ky.
— Gabriel A. (N Y), New York City, 328 W. 14th st.
— J. J. (Chic), Chicago, Ill., 657 Addison st.
— J. J. (Bo), Gloucester, Mass., St. Ann's Church.
— John (Scr), Pleasant Mount, Pa.
— M. J. (Port). Absent on leave.
— Michael (Clev), Tiffin, Ohio, 91 Miami st.
— Patrick F., *s.j.* (N Y), New York City, 980 Park ave.
— Patrick (N Y), New York City, 139 W. 36th st.
— R. (St. L), Macon, Mo.

Healy, Thomas B. (Tr), Lakewood, N. J.
— Thomas, *c.sp.* (Nash), Winchester, Tenn.
— W. (Peo), Pontiac, Ill.
— Wm. J. (Alt), Effingham, Ill.
— Wm. S., *c.s.sp.* (Ph), Philadelphia, Pa., 502 S. 12th st.
Heaney, Chas. P. (Bo), Dorchester, Mass.
— Francis J. (N Y), New York City, 38 Cannon st.
— Frederick W. *s.j.* (New), Jersey City, N.J., 144 Grand st.
— J. P., *o.p.* (L), Springfield, Ky., St. Rose's Convent.
— Jas. P. (Peo), Mendota, Ill., St. Mary's Church.
Hearn, David W., *s.j.* (N Y) New York City 30 W. 16th st.
— E. C. (Peo), Merna, Ill.
— Thos. (Pitt), Pittsburg, Pa., 3209 Webster ave.
Hebert, B. *o.p.* (Prov), Fall River, Mass., 790 S. Main st.
Hechenberger, A. (Win), St. Kilian, Minn.
Heck, F. X. (S A), Victoria, Tex.
Hecker, John N., *c.ss.r.* (StL), De Soto, Mo.
Heckman, Pius (Gal), Temple, Tex.
Heder, W. (Mil), Mayville, Wis.
Hedges, S. B. (New), Orange, N. J., 84 Valley street.
Hedrick, John T., *s.j.* (Bal), Woodstock, Md.
Heeberger, John (Leav), Marysville, Kan.
Heeger, J. (L C), Rib Lake, Wis.
Heelan, D. J. (SC), Barnum, Iowa.
— Edmund (SC), Fort Dodge, Iowa.
Heenan, John, *c.ss.r.* (Alb), Saratoga Springs, N Y.
— J. A., *o.p.* (Col), Somerset, Ohio.
Heeney, Bernard (Chic), Chicago, Ill., 264 Oakwood Boul.
Heer, Albert (Leav), Blaine P. O., Kans.
— Geo., Very Rev. (Dub), Dyersville, Iowa.
Heery, P. M. (Col), Dennison, Ohio.
Hefele, Louis, *c.pp.s.* (St J), St. Joseph, Mo., 2314 Seneca st.
Heffernan, Daniel J. (Bo), Lowell, Mass., St. Peter s Church.
— David R. (Bo), Everett, Mass.
— Jeremiah J. (Alb), Schuylerville, N. Y., Church of the Visitation.
— J. R., *o.p.* (Nash), Memphis, Tenn., 84 Adams st.
— John F. (Bo), South Framingham, Mass.
— John J. (Br), Sheepshead Bay, Brooklyn, N.Y., E. 14th st., near ave Z.
— Joseph A. (Ph), Philadelphia, Pa., Church and Franklin sts
— Michael P. (Br), Sayville, L. I., N.Y.
— W. E. (S A), Yoakum, Tex.
— Wm. (Alt), Arcola, Ill.
Heffner, Julius, *c.pp.s.* (Ft W), Dick P. O., Ind.
Heffron, John J. (Scr), Hazelton, Pa.
— P. R., Very Rev. (St P), St. Paul, Minn., Seminary, Groveland Park.
Hegarty, David (Pitt), Pittsburg, Pa., 31st and Carson sts.
— J. B., *o.p.* (New), Newark, N. J., 337 S. Orange ave.
— Thos. J. (Char), Columbia, S C.
Hegemann, H. (Bel), Ruma, Ill.
— Theo., *s.j.* (L C), Prairie du Chien, Wis.
Hegerich, C. (Pitt), Allegheny City, Pa., St. Leo's Church, Woods Run.
Hegyi, Anthony (Clev), Fairport, Ohio.
Hehir, J. (Dub), Cresco, Iowa, R. R. No. 1.
— Martin A., *c.s.sp.* (Pitt), Pittsburg, Pa., Holy Ghost College, Bluff st.
Hehl, Bernard, *c.p.* (Pitt), Pittsburg, Pa., S. S., St. Paul's Monastery.
Heibel, J. H. (E), Rasselas, Pa.
Heid, Kilian *o.s.b.*, (St Cl.) Collegeville, Minn.
Heicheibech, Bernard, *o.s.b.* (Ind), Jasper, Ind.
Heick, A. *s.v.d.* (Chic), Shermerville, Ill.
Heidegger, J. J. (SFalls), Epiphany, S. Dak.
Heidemann, Louis (Peo), Kewanee, Ill.
Heidenkamp, Jos., *s.j.* (Mob), Mobile, Ala., St. Joseph's Church.
Heidenreich, Fred. (Det), Carleton, Mich.
Heider, Jerome, *o.s.b.*, (St P), St. Paul, Minn., 51 West 9th st.
Heiermann, Francis, *s.j.* (Clev), Toledo, O., St. Mary's Church.
Heil, Benitius, *o.s.m.* (Mil), Granville Center, Wis.
— Edward, *o.m.cap.* (Con), Munjor, Kan.
Heiland, John B. (Clev), Defiance, B, Ohio.
— Lawrence (Clev), New Bavaria, Ohio.
Heile, Daniel, *o.f.m.* (Leav), Kansas City, Kans., 637 Barnette ave.
Heilig, Bernard, *o.m.cap.* (N Y).
Heimann, Aug. P. (Wich), Odin, Kans.
Heimler, Alphonse, *o.s.b.* (Al), St, Boniface, Cambria Co., Pa.
Hein, William, *o.s.b.* (Bal), Baltimore, Md., Wilkin and Millington aves.
Heine, John B. (Pitt), Allegheny City, Pa., 36 Racine st., Troy Hill.
Heinekamp, Vincentius, *o.m.cap.* (GB), Appleton, Wis., 924 Lawrence st.
Heinen, John B. *s.j.* (Clev), Cleveland, O., Carroll and Jersey sts.
— Wm. (Ph), East Mauch Chunk, Pa.
Heinlein, Ed. T. (NY), Congers, N.Y.
Heinrich, John, C. (Or), Baker City, Oregon
Heinrichs, Leo, *o.f.m.* (Og), Croghan, N. Y.
Heintz, Martin A. (Cin), West Jefferson, Ohio.
Heintzelmann, M. (Gal), Westphalia Texas.
Heinz, Gerard, *o.s.b.* (Leav), Atchison, Kans.
Heinzle, Ulric, *s.j.* (L C), Prairie du Chien, Wis., Sacred Heart College.
Heinzler, Alfred (Chic), Aurora, Ill., 260 High st.
Heinzlmeier, John (SC), Remsen, Iowa.
Heinzmann, R. A. (Far), Bloomer, Wis.
Heiring, John (Ind Ty), Stillwater, Okla.
Heisler, George (Sy), Oswego, N. Y.
Heiter, A. (Buf), Buffalo, N.Y., 20 Rich st.
Heithoff, Anthony, *o.f.m.* (L), Louisville, Ky., 501 East Green st.
Heitkamp, Aloysius F., *s.j.* (Det). Detroit, Mich., Detroit College.
Heitmann A. (Ft W), St. John, Ind.
— John Capistran, *o.f.m.* (Ind), Oldenburg, Ind.
Heitz, Jos., *c.pp.s.* (Cin), Burkettsville, Ohio.
— Michael (Con), Beloit, Kans.
Heizmann, M., *c.s.sp.* (Pitt), Sharpsburg, Pa.
Held, Barnabas, *o.s.b.* (SA), San Antonio, Tex., St. Francis Home
Heldmann, Geo. D. (Chic), Chicago, Ill., 226 W. 22nd place.
Helfrich, Maurus, *o.s.b.* (Ind), St. Meinrad, Ind.
Helinski, Jacob, *c.m.* (N O), New Orleans, La., 1802 Tulane ave.
Hella, J. L.
Helle, Eusebius, *o.f.m.* (Alt), Teutopolis, Ill. Monastery.
Heller, Joseph P. (Mil), Sheboygan, Wis., Holy Name Church.

Hellhake, H. A. (Ft W), Sheldon, Ind.
— Jerome, *o.f.m.* (L C), Superior, Wis., East End.
Helliet, Ivo M. *s.m.* (N O), New Orleans, La., 423 Olivier st.
Helling, Anthony (L), Louisville, Ky., 612 8th st.
Hellman, Othmar, *o.m.c.* (Sy), Syracuse, N. Y., N. Saline st.
Hellstern, J. H. (Mil), not assigned.
— Vincent (Peo), Rapids City, Ill.
Hellweger, Julius (Mil), Milwaukee, Wis., 509 Murray ave.
Helmbacher, M. (St L), Oran, Mo.
Helmbrecht, Conrad, *o.m.cap.* (N Y), New York City, 213 Stanton st.
Helmstetter, Ernest, Very Rev., *o.s.b.* (New), Newark, N. J., 528 High st.
Helten, J. P. (Det), Rockwood, Mich., St. Mary's Church.
Hemann, John B., *s.j.* (Mil), Milwaukee, Wis., Marquette College.
Hemesath, H. J. (Dub), Waterloo, Iowa, St. Mary's Church.
Hemler, Pius P. (Hbg), McSherrystown, Pa.
Hemlock, John A. (Chic), absent on leave.
Hemmer, Joseph (G B), Forestville, Wis., R. F.D. No. 1.
Hemmersbach, Andrew (Cin), Cedar Point, Ohio.
Hemming, Ensign A. (Mil), Lost Lake, Wis.
Henberger, Jno. (Leav), Garnett, Kans.,
Henderson, A. M. (Mil), South Milwaukee, Wis. Rural Route.
— Geo. Wm. (SA), San Saba, Tex.
Hendrich, Simon, *c.p.* (Wich), St. Paul, Kans., St. Francis' Retreat.
Hendrick, Jas. H. (Tr), Riverton, N. J.
— Jos. W. (Roch), Ovid, N. Y.
— Martin (Roch), Penn Yan, N. Y.
— Patrick F. (Tr) Hammonton, N. J.
— Thomas A. (Roch), Rochester, N. Y., 50 Hand st.
Hendricks, J. G. (S A), Ines, Tex.
Hendrickx, W. J. A. (B), Montpelier, Idaho.
Henebry, Richard (Bal), Colorado Springs, Colo.
Hengarten, Is. (St Cl), Spring Hill, Minn.
Hengen, Louis, *o.m.cap.* (Mil), National Home, Wis.
Hengers, Nicholas *s.m.* (Wh), Edgington Lane, W. Va., Wheeling P.O., R. F. D.
Henigan, Charles (Det), Harbor Beach, Mich.
Henke, Bernard, *s.j.* (Buf), Buffalo, N.Y., 371 Watson st.
Henkel, Jerome, *o.m.cap.* (Mil), Milwaukee, Wis., 4th and Harmon sts.
— Justin, *c.np.s.* (Ft W), Collegeville Ind.
Henken, J. B. (Bel), Elizabethtown P. O., Ill.
Henn, Alphonsus, *o.s.b.* (Far), Devils Lake, N. Dak., St. Gall's College.
— John (Mar), L'Anse, Mich.
— Lawrence, *o.m.cap.* (GB), Appleton, Wis., 924 Lawrence st.
— Peter (Br), Lindenhurst, N. Y.
Henneberger, A. M. (Ft W), Fowler, Ind.
Henneberry, F. S. (Chic), Chicago, Ill., 4900 Grand Boul.
Hennelly, Jas. E., *c.m.* (Peo), La Salle, Ill., St. Patrick's Church.
Henneman, Robert A., *s.j.* (Mo Prov), Belize, British Honduras
Hennes, Ferd., *c.ss.r.* (Bal). Annapolis, Md.
— J. H.
— John (St L). Absent on leave.
Hennessey, Thos. G. (Det), Brighton, Mich.
Hennessy, Cornelius F. (Bo), Brockton, Mass.
— D. (SFe), absent on leave.
— J. F. (Lin), Manley, Neb.
— James F. (Hart), Hartford, Conn., 340 Collins, st.
— John J. (S Fr), San Francisco, Cal., 1032 Guerrero st.
— Jos. (Sav), Washington, Ga.
— M., (S C), Storm Lake, Iowa.
— M. D. (Chic), Chicago, Ill., 2542 Wallace st.
— M. J. (Dub), De Witt, Iowa, R. R. No. 4.
— M. L. (Mon), Santa Monica, Cal.
— P. J. (Mon), Bakersfield, Cal.
— Patrick (S Fr), San Francisco, Cal., 312 29th st.
— Patrick F. (L), Springfield, Ky.
— Thomas, *c.s.c.* (Ft W), Notre Dame, Ind.
— Thos. (Gal), Houston, Texas, Church of the Annunciation.
— W. S. (Chic), Chicago, Ill., 1797 91st st.
Hennig, Boniface, *o.m,c.* (Alb), Albany, N.Y., 183 Central ave.
Hennon, Charles R. (Man), Laconia, N. H.
— Herbert E. (Man), Portsmouth, N. H.
Henrich, Joseph (Alb), Schenectady, N. Y., 608 State st.
Henrionnet, L. (N O), New Orleans, La., 1210 Hospital st.
Henry, Edward B. (Port), Bangor, Me.
— Frank (Leav), Topeka, Kans., 213 W. 3d st.
— Hugh T. (Ph), Philadelphia, Pa., Broad and Vine sts.
— Jas. (Cin), Cincinnati, Ohio, 716 W. 3d st.
— John Stafford (L), Axtel, Ky.
— John C. (N Y), New York City, 511 W. 23d st.
— M. (Mob), Decatur, Ala., St. Ann's Church.
— Michael J. (NY), New York City, 7 State st.
— P. T., *o.p.*, Very Rev. (Or), Portland, Ore., 375 Clackamas st.
Hens, Nicholas (G B), Menasha, Wis.
Henze, Julius, *o.f.m.* (Mar), Calumet, Mich.
Hepperle, Geo. (Scr.), Alexandria, Pa.
— Geo. (S Falls), Big Stone City, S. Dak.
Herberichs, F. (Leav), Shawnee, Kans.
Herberth, Louis (L), Rome, Ky.
Herderich, Simon, *c.p.* (St L), Normandy, Mo.
Herenthals, Alphonse (Ind Ty), Scheidel, Okla.
Heredia, Gustave, *s.j.* (St L), St. Louis, Mo., St. Louis University.
Herlihy, Cornelius J. (Bo), Boston, Mass., Roxbury, 116 Vernon st.
— David J. (Bo), Brockton, Mass., St. Edwards Church.
— Timothy F., *o.s.a.* (Ph), Villanova, Pa.
Herman Joseph, (Col), Wellston, O
Hermann, Adam G. (Clev), Doylestown, O.
— Alfred, *o.f.m.* (Leav), Kansas City, Kans., 637 Barnett ave.
— Paul, (Peo), Streator, Ill., St. Stephen's Church.
Hermanns, St. (Wich), Dubuque, Kans.
— Leopold (Wh), Clarksburg, W. Va.
Hermanutz, Aloysius, *o.s.b.* (Dul), White Earth Reservation, Minn.
— Corbinian, *o.s.b.* (Dul), Red Lake Reservation, Minn.
Hermeling, John (S Falls), Starr, S. Dak.,
Hermon, Jos. R. (L C), Stanton, Wis.
Herr, Alto, *o.s.b.*
— John C. (Clev), Crestline, Ohio.
— Jos. (Det), Jackson, Mich.
— Maximilian, *o.s.b.* (Al), St. Boniface, Pa.

Herrmann, Peter B., *o.m.i.* (S A), Eagle Pass, Tex.
Herriges, John (Mil), Nenno, Wis.
Herron D. A., *o.s.a.* (Ph), Chestnut Hill, Philadelphia, Pa.
Hertkorn, Francis J. (Ph), Philadelphia, Pa., 1428 N. 28th st.
Hervieux, Edward O. (Og), Piercefield, N. Y.
—Joseph (Og), Derrick N. Y.
Herz, Adam, *c.ss.r.* (K C), Kansas City, Mo., 33rd st. and Broadway.
Herzog, Alphons, *c.ss.r.* (Ph), Philadelphia, Pa., 144 Diamond st.
—F. (Pitt), Allegheny City, Pa., 432 Beaver ave.
—Henry M. (Hbg), Middletown, Pa.
Heslin, P. (S Fr), Oakland, Cal., 6099 San Pablo ave.
Hespelein, George, *c.ss.r.* (Ph), Philadelphia, Pa., 1019 N. 5th st.
Hess, A. (Wich), Willowdale, Kans.
—Adelhelm, *o.s.b.* (St J), Conception, Mo.
—Francis (Mil), Waterloo, Wis.
—J. (Wich), absent.
—Luke, *o.s.b.* (L R), Spielerville, Ark.
Hesse, Raphael, Very Rev., *o.f.m.* (Cin), Cincinnati, Ohio, 1615 Vine st.
Hesson, Patrick (Pitt), Pittsburg, Pa., 17th st. and Liberty ave.
Hessoun, J., Very Rev. Mgr. (StL), St. Louis, Mo., 1625 S. 11th st.
Hetherington, A. (Dub), Parkersburg, Iowa.
—M. J. (S C), N. Fonda, Iowa.
Hettinger, Meinrad, *o.s.b.* (Wil), Wilmington, Del., S. H. Church.
Hetzinger, Ephrem, *o.s.b.* (New), Newark, N. J., 528 High st.
Heuchemer, A. (S A), San Antonio, Tex.
Heugel, P. S., (Hbg), New Freedom, Pa.
Heuser, Hermann J. (Ph), Overbrook, Pa., St. Charles Seminary.
—Wm. (Ind), Indianapolis, Ind., 119 Maryland st.
Heusler, Basil, *o.s.b.* (Ind), Jasper, Ind.
Hevey, Rt. Rev. Mgr. Peter (Man), Manchester, N. H., 378 Beauport st.
Hewelt, John (Det), Bronson, Mich.
Hewlett, Francis W. (Det), Caseville. Mich., R.F.D., No. 1.
Heyde, Joseph (Mil), Osman, Wis.
Heyl, Edward, *o.m.cap.* (Con), Victoria. Kan.
Heymen, W. M. L. (V Isl), Nanaimo, V. I., B. C., Can.
Hickey, Alexander M., *o.f.m.* (Buf), Allegany, N. Y., Monastery.
—Chas. A. (Cin), Dayton, Ohio, Sacred Heart Church.
—David F. (E), Johnsonburg, Pa.
—David J. (Br), Brooklyn, N. Y., 225 6th ave.
—E. M. (Wh), Parkersburg, W. Va.
—E. P., (Bur), Barre, Vt.
—Edward P. (Cin), Piqua, Ohio, St. Mary's Church.
—George F. (Cin), Milford, Ohio.
—J., Very Rev. (Pitt), Braddock, Pa., St. Thomas' Church.
—J. J. (Roch), Auburn, N. Y.
—James A. (Roch), Rochester, N. Y., 8 Austin st.
—James F. (Bo), Foxboro, Mass.
—James G. (Den), Aspen, Colo.
—James W. (Bo)., Foxboro, Mass.
—John (Cin), Cincinnati, Ohio, Cumminsville.
—John H., *c.ss.r.* (Br), Brooklyn, N. Y., 5th ave. and 59th st.
Hickey, John J. (NY), Rondout, N. Y., 154 Broadway.
—John Wm., *c.m.* (Ph), Germantown, Pa.
—Joseph, *s.j.* (S Fr), San Francisco, Cal., 214 Hayes st.
—M. J. (Or), Park Place, Ore.
—T., Very Rev. (Alt), Springfield, Ill., Immaculate Conception Church.
—Thos. F., Very Rev. (Roch), Rochester, N. Y., St. Patrick's Cathedral.
—Timothy A. (Br), Brooklyn, N. Y., 249 9th st.
—W. D. (Cin), Dayton, Ohio, St. Joseph's Church.
—Wm. A. (Spr), Clinton, Mass.
Higgins, A. V., Very Rev. *o.p.* (NY). New York City, 869 Lexington Ave.
—J. R. (S Falls), Springfield, S. Dak.
—Dominic J. (L), West Louisville, Ky.
—E. C. (Wil), Wilmington, Del., 4th and Jackson sts.
—Edward V. (N Y), absent on leave.
—J. J., (Alt), Mattoon, Ill.
—J. R., (S Falls), Springfield, S. Dak.
—James J. (Br), Brooklyn, N. Y., 285 Willoughby ave.
—Jas. T. (Ph), Philadelphia, Pa., 902 S. 20th st.
—John J. (Sy), Skaneateles, N. Y., St. Mary's Church.
—M. (Hart), Naugatuck, Conn.
—M. A. (Cin), Cincinnati, O., 1062 Wesley avenue.
—Michael A., *s.j.* (Mob), Mobile, Ala., Springhill College.
—Michael J., *c.m.* (Ph), Germantown, Pa., Price st.
—Patrick T. (Bo), Medford, Mass.
—S. J., *c.m.* (St L), St. Louis, Mo., 1427 S. 9th st.
—Wm. F. (Pro).
—Wm. J. (Ph), Philadelphia, Pa., 225 N. 18th st.
Higney, E. (Pro), Providence, R. I., St. Patrick's Church.
Hilaire, Germain, *o.p.*, Cienfuegos, Cuba.
Hild, Alphons, *c.ss.r.* (N Y), New York City, 639 E. 150th st.
—Geo. A., *c.ss.r.* (Nes), Seattle, Wash., 2315 6th ave.
—Joseph C., *c.ss.r.* (Bal), Ilchester, Md.
Hildebrand, Joseph (Leav), Horton, Kans.
Hilden, James, (Alb), Albany, N. Y., 63 2nd ave.
Hilgers, F. X., *s.j.* In Europe.
Hilgenberg, B. (Bel), Carbondale, Ill.
Hill, Edmund, *c.p.* (L), Louisville, Ky., Box 655.
—John (L), Hopkinsville, Ky.
—Joseph F., *s.j.* (Chic), Chicago, Ill., 413 W. 12 st.
—Michael P., *s.j.* Rome, Italy. Pio Latino.
—Owen A., *s.j.* (N Y), Fordham, N. Y.
—Walter H., *s.j.* (St L), St. Louis, Mo., St. Louis University.
—Wm. J. (Br), Brooklyn, N. Y., 223 Congress st.
Hillebrand, A. (Or) Oregon City, Ore.
—B. H. (Cov), Lexington Pike, Covington, Ky., St. John's Asylum.
—Jos. Henry (Ind), Floyd Knobs, Ind.
Hillenbrand, Alphonse M., *o.m.cap.* (Wh), Charleston, W. Va.
—Frederic (Mil), Kenosha, Wis.
Hillenmeyer, Herbert (Cov). Portland, Ky.

Hillig, Fred. *s.j.* (Clev), Toledo, Ohio, 807 Superior st.
Hillman, Francis G., *s.j.* (StL), Florissant, Mo.
Hiltermann, Ernest O. (Ph), Philadelphia, Pa., 617 Spruce st.
— Justin, *o.f.m.* (New), W. Paterson, N. J., 174 W. 15th st.
Himmelheber, Joseph J., *s.j.* (Hart), South Norwalk, Conn., Keyser Island.
Hinch, John Aloysius, *o.p.* (St P), Minneapolis, Minn., 2424 18th ave. S.
Hindelang, George, *c.pp.s.* (Cin), Celina, Ohio.
Hinssen, L. (Alt), Springfield, Ill., St. John's Hospital.
— Wm. (Cov), Bellevue, Ky., Sacred Heart Church.
Hintemeyer, Felix, Very Rev., *o.s.b.* (NC), Belmont, N. C.
Hintenach, Athanasius, *o.s.b.* (Pitt), Beatty, Pa.
Hintzen, Joseph (SFe), Santa Fé, N. Mex., Box 7.
Hipp, Charles (Pitt), Allegheny, Pa., 1250 Locust st.
Hippel, John A. (Nat), Columbus, Miss.
Hishen, D.D. (Chic), Chicago, Ill., 679 E. 65th st.
Hirschmeyer, A. (Ph), Philadelphia, Pa., 2831 N. Hutchinson st.
Hitchcock, N. J. (Chic), Chicago, Ill., 1980 39th street.
Hitta, Aloysius, *o.s.b.* (Ind Ty), Fort Smith, Ark.
Hlebik, John, (NY), New York City, 289 E. 4th street.
Hoban, Jos. (SA), Stanton, Tex.
Hochmiller, A. (Alt).
Hoctor, Isaac J. (Cin), Xenia, Ohio.
— Wm., *c.m.* (Ph), Germantown, Pa.
Hodnett, Thos. P. (Chic), Chicago, Ill., 497 N. Park ave.
Hodobay, Nicholas (Pitt), Duquesne, Pa.
— Andrew, Right Rev. (Scr), Scranton, Pa., 1011 N. Main ave.
Hodyc, John (SA), Mada, Texas.
Höffel, Aloysius I. (Clev), Delphos, Ohio.
Hoeffer, James F. X., *s.j.* (Chic), Chicago, 49 W. 19th st.
Hoefler, Constantin, *o.m.cap.* (Wh), Wheeling, W. Va., 2111 Market st.
Hoehn, Geo. W. (St L), Starkenburg, Mo.
Hoeing, Aug. (E), Fryburg, Clarion Co., Pa.
— Richard J. (Ind), North Madison, Ind.
Hoelges, Fr., (Sac), Colusa, Cal.
Hoeller, Peter (Con), Gorham, Kans.
Hoellmann, Joseph (Bel), Breese, Ill.
Hoelscher, Hilarius *o.f.m.* (Cin), Cincinnati, O., 42 Calhoun st.
— P. (Buf), Buffalo, N. Y., 35 Edward st.
Hoelters, Godefrey, *o.f.m.* (Sac), Sacramento, Cal., 2518 K st.
Hoenderop, John *s.v.d.* (Chic), Shermerville, Ill.
Hoenerbach, Placid *o.s.b.* (Far), Devils Lake, N. Dak.
Hoey, Jas. W. (Hart), Baltic, Conn.
— Jos. L. (N Y), New York City, 135 E. 96th street.
Hoerstmann, Joseph (Clev), Kamms P. O. Ohio.
Hofer, Jas. (L C), St Joseph, Wis.
Hoferer, Michael J., *s.j.* (Mil), Milwaukee, Wis., Marquette College.
Hoff, Charles, *c.ss.r.* (Bal), Baltimore, Md., 7 S. Wolfe st.
Hoffend, Wm. F., *s.j.* (Det), Detroit, Mich., 379 Jefferson ave.
Hoffmann, Alexius, *o.s.b.* (St Cl), Collegeville Minn.
— Geo. (S Falls), Emery, S. Dak.
— J. A. (St L), St. Louis, Mo., 2747 Rutger st.
— J. P. (S C), Ashton, Iowa.
— John J. (Lin), Bellwood, Nebr.
— John P. (Br) Brooklyn, N. Y., 26 Olive st.
— Peter (Dav), Fort Madison, Iowa, Sacred Heart Church.
— S. P. (Mil), Milwaukee, Wis., Sacred Heart Sanitarium.
— Stephen, *o.f.m.* (L), Louisville, Ky., 501 E. Green st.
Hofmann, Dominic, *o.s.b.* (St P), St. Paul, Minn, 51 W. 9th st.
Hofschneider, L. (New) Hoboken, N. J., 404 Hudson st.
— Leopold G. (Roch), Rochester, N. Y., 330 Gregory st.
Hofstede, Ch. (Det), Three Oaks, Mich.
Hogan, D. (Mob), Eufaula, Ala.
— Henry J. (Dav), Davenport, Iowa, Cathedral.
— James H. (Man), Newport, N. H.
— James (Dul), Duluth, Minn., Cathedral.
— James A. (Ph), Mahanoy Plane, Pa.
— James C. (GB), New London, Wis., R.F.D.
— John (Dub), Keystone, Iowa.
— John, *s.j.* (N O), New Orleans, La., Baronne St.
— John A., *o.s.a.* (Ph), Bryn Mawr, Pa.
— John F. (S Falls), De Smet, S. Dak.
— John J. (K C), Kansas City, Mo., 10 Denver ave.
— John P., *s.j.* (Chic), Chicago, Ill., 413 W. 12th st.
— Martin (Dub), Waucoma, Iowa.
— Martin J. (Br), Rome, Italy, San Silvestro in Capite.
— Michael (Dub), Monona, Iowa.
— Patrick (Dub), Grundy Centre, Iowa.
— Thaddeus (Tr), Trenton, N. J., Broad and Centre sts.
— Wm., *c.ss.r.* (Bal), Annapolis, Md., St. Mary's Church.
— Wm. S. (Ft W), Goshen, Ind.
— W. R. (Or), Portland, Ore., 19th and Savier sts.
Hogarty, Jos. A. (L), Lebanon, Ky.
— Wm. P. (L), Nazareth, Ky.
Hogue, C. D., *s.s.* (SFr), Menlo Park, Cal., St. Patrick's Seminary.
Hohe, Jos. (Leav), Wea, Kans.
Hoheisel, H. (Om), Papillion, Nebr.
Hohmann, Henry, *o.s.b.* (Den), Louisville, Colo.
Holahan, Jas. A. (Ph), Coatesville, Pa.
Holaind, René, *s.j.* (Bal), Washington, D. C., Georgetown College.
Holden, E. I. (NY). New York City, Fordham.
— James (Bal), Baltimore, Md., Hamburg and Scott sts.
Holfeltz, Peter (Mil), Roxbury, Wis.
Holland, C. J. (Pro), Providence, R. I., 92 Hope st.
— Fred. J., *s.j.* (Bo), Boston, Mass., 45 Cooper st.
— James F., *s.j.* (Den). Denver, Colo., Larimer and 28th sts.
— John B. (Bo), Weymouth, Mass., Sacred Heart Church.
— Michael W. Very Rev. (Og), Port Henry, N. Y.

Holland, Timothy J. (Bo), Maplewood, Mass.
— Timothy P. (Og), Crown Point, N. Y.
Holleran, S. A. (L), Springfield, Ky.
Hollern, John J. (Hbg), Columbia Pa., St. Peter's Church.
Holley, Edw. (Br), Brooklyn, N. Y., 250 21st st.
Hollinger, Jos. L. (Mar), Ontonagon, Mich.
Hollohan, Martin J., *s.j.* (NY), Fordham, N. Y.
Holmes, John F. (Scr), Scranton, Pa., 316 William st.
— M. A. F. (Roch), Macedon, N. Y.
Holosnyay, Cyrillus (Pitt), Homestead, Pa., U. G. C.
Holper, Mark F. (Win), Madelia, Minn.
Holran, Edward A. (Br), Bayside, N. Y.
Holte, Raymundus, *o.f.m.* (St P), Jordan, Minn.
Holtgreve, Frs. P. (Ph), Reading, Pa., 151 N. 9th st.
— J. J. (N O), Patterson, La.
Holthaus, Henry (Cin), Hamilton Ohio, S. 2nd st.
Holtmann, Aloysius (Hel), absent on sick leave.
— Philip, *c.ss.r.* (Bal), Ilchester, Md.
Holtschneider, Adolph (St L), Canton, Mo.
Holweck, Fr. G. (StL), St. Louis, Mo., 5627 Magnolia ave.
— F. J. (St L), St. Louis, Mo., 2011 Linton avenue.
Holz, Paul, *c.ss.r.* (E), Northeast, Pa., College.
Holzknecht, J. (G B), Luxemburg, Wis.
Homar, Roman, *o.s.b.* (Dul), Cloquet, Minn.
Homicsko, E. (Pitt), Charlevoi, Pa.
Hommes, P. (Ind), St Henry, Ind.
Hommrich, Engelbert, *o.f.m.* (Peo), Peoria, Ill., 504 Fulton st.
Hompesch, C. N. (St P), Wayzata P. O., Minn.
Honan, J. P. (Brown), Brownsville, Tex.
Hoog, O. J. S. (St L), Jefferson City, Mo.
Hooman, Wm. J. (Hbg), York, Pa., St. Patrick's Church, 221 S. Beaver st.
Hoover, Jas., *c.m.* (St L), Perryville, Mo.
Hopdegard, Apollonius (LC), Shell Lake, Wis.
Hopkins, E. M., sr., *c.m.* (StL), Cape Girardeau, Mo.
— E. M. (U), Salt Lake City, Utah, All Hallows College.
— James F. (E), Corry, Pa.
— Jos. A. (Sy), Oswego, N. Y., St. Mary's Church.
— Thos. F. (Char), Summerville, S. C.
Hopp, Frs. J. (Clev), Shelby, Ohio, R.F.D. No. 2.
Hoppe, M. Leonard, *o.c.r.* (L), Trappist P. O., Ky.
Hoppenjans, Martin, *o.s.b.* (Ind), Jasper, Ind.
Hopper, Walter E., *c.s.p.* (S Fr), San Francisco, Cal., 628 California st.
Hoppmann, Eugene J. (Bel), French Village, Ill.
— Fred. W., Very Rev. (Dav), Ottumwa, Iowa.
Horák, Wenceslaus J. (Clev), Cleveland, O., 290 Scovill ave.
Horan, J. (Win), St. Charles, Minn.
— Michael F. (NY).
— Michael J. (Alb), Valatie, N. Y.
— Michael (SFr), San Francisco, Cal., 744 Mission st.
— N. J. (Port), Calais, Me.
— Patrick J. (LR), Little Rock, Ark., Church of Our Lady of Good Counsel.
— Thos. F. (Br), Brooklyn, N. Y., Conklin and Rockaway aves.
— Thos. J. (Col), Shawnee, Ohio.
Hordich, Ladislaus (Buf), Olean, N. Y.
Horgan, D. (Sac), Placerville, Cal.
— Daniel (Con), Abilene, Kans.
— Daniel F. (Bo), East Cambridge, Mass. Sixth st.
— Thomas (Sac), Woodland, Cal.
Hork, Albert M. (Om), St. Libory, Nebr.
Hornick, Fridolin, *o.s.b.* (Pitt), Beatty, Pa.
Hornung, Edward J., *c.ss.r.* (Bal), Baltimore, Md., 1210 E. Baltimore st.
Horny, B. P. (Col), Columbus, Ohio, 684 S. 3d st.
Hornsby, W. L., *s.j.* (Mo Prov), Macao, China.
Horrigan, M. A., *o.p.* (KC) Kansas City, Mo., 2 05 Walrond ave.
Horsfield, J. J. (Dub), Jesup, Iowa.
Horst, Nicholas W. (Clev), Huron, Ohio.
Horstmann, George H. (Ft W), Reynolds, Ind.
— Rudolph, *o.f.m.* (St J), Waconia, Minn.
Horton, Thomas (Al), Vintondale, Pa.
Horvath, Fr. (Clev), Cleveland, O., 101 Corwin ave.
Hoseschen, John Francis (St L), St. Louis, Mo., 1119 Goodfellow ave.
Hottenroth, Gustave (Ft W), Ft. Wayne, Ind., 430 E. Jefferson st.
Houck, Frederick A. (Clev), Delphos, Ohio.
— George F. (Clev), Cleveland, Ohio, 583 Superior st.
Houle, J. C. (Prov), Central Falls, R. I.
Houlihan, Edward (Ft W), Lafayette, Ind.
— J. W. (Port), Dexter, Me.
— P. J. (Bur), Poultney, Vt.
Hourigan, Wm. J. (Sy), Utica, N. Y., St. Francis de Sales Church.
Houst, E. (E), Houtzdale, Pa.
Houston, Frank H. (Bo), Hyde Park, Mass.
— Patrick D. (Ph), McAdoo, Pa., St. Patrick's Church.
Hoven H. J. (Alt), Carrollton, Ill.
Hovestadt, Wm. (K C), Joplin, Mo.
Hovora, Frs. X. (Lin), Lawrence, Nebr.
Hovorka, Francis J. (St P), Le Sueur Center, Minn.
— Joseph F. (St P), St. Paul, Minn., 975 5th st. E.
Howard, Francis W. (Col), Columbus, O., 212 E. Broad st.
— J. J. (Alt), Springfield, Ill., St. Agnes' Church.
— James J. (Spr), Otter River, Mass.
— Thos. J. (Peo).
— Timothy F. (Sy), Syracuse, N. Y.
Howle, Francis S., *s.j.* (NY), Poughkeepsie, N. Y., St. Andrews on Hudson.
Howlett, Wm. J. (Den), Colorado City, Colo.
Hrabar, John (Ph), Philadelphia Pa., 1925 W. Passyunk ave., U. G. C.
Hrachoský, Frs. (StP), Minneapolis, Minn., 419 21st ave. S.
Hribar, Vitus (Clev), Cleveland, Ohio, 25 Glass ave.
Hroch, Francis J. (Clev), Cleveland, Ohio, 66 Fleet st.
Huber, Aloysius L. (Roch), Perkinsville, N.Y.
— Bruno, *o.f.m.* (Peo), Peoria, Ill., St. Boniface Church.
— James A. (Hbg), Danville, Pa., St. Hubert's Church.

Huber, Jos. (Mil), Milwaukee, Wis., R. R. No. 6, Station A.
— Paul, *c.ss.r.* (Bal), Annapolis, Md.
— Philip, Very Rev. (Nat), Chatawa, Miss.
— Sebastian, *s.j.* (L C), Prairie du Chien, Wis.
— Vincent, *o.s.b.* (Peo), Peru, Ill., St. Bede's College
Hubscher, Leo, *o.s.b.* (Dal) Rhineland, Tex.
Hudecek, Jos. (S A), Moulton, Tex.
Hudon, Joseph T. (G R), Manistee, Mich., St. Mary's Church.
Hudson, B. F. (Leav), Scammon, Cherokee Co., Kans.
— Daniel E., *c.s.c.* (Ft W), Notre Dame, Ind.
— Thomas T. F., Very Rev.(Mon), Gilroy, Cal.
Hue, Norbert, *o.s.b.* (Ind Ty), Sacred Hear Mission, Okla.
Hueber, S. P. *c.m.* (St L), St. Louis, Mo., 1427 S. 9th st.
Huebner, Ambrose, *o.s.b.* (New), Elizabeth, N. J., 403 Spring st.
Huegel, Eugene, *o.s.b.* (Peo), Peru, Ill., St. Bede's College.
— Peter S. (Hbg), York, Pa., 319 S. George st.
Hüffer, William (Ind Ty), Lawton, Okla.
Hügle, Gregory, *o.s.b.* (St J), Conception, Mo.
Huelsebusch, R. J. (New), Newark, N. J., 170 Sussex ave.
Huelsmann, Eberhard, *o.f.m.* (Cin), Cincinnati, Ohio, 1615 Vine st.
Hueppe, Casimir, *o.f.m.* (Alt), Teutopolis, Ill.
Huerman, Henry, *s.j.* (Det), Detroit, Mich., 379 Jefferson ave.
Hueser, J. H. (Ft W), Huntington, Ind.
Huesman, Albert J. (Bel), Lebanon, Ill.
Huesmann, F. H. (S C), Mt. Carmel, Iowa.
Hufnagel, F. (Dul), Crookston, Minn.
Hugenroth, B. (G B), Columbus, Ohio, Josephinum.
Hugger, Titus, *o.f.m.* (St L), St. Louis, Mo. 3140 Meramec st.
Hugh, A. J., *s.j.* (Mob), Spring Hill, Ala.
Hughes, Arthur A. (Roch), Geneseo, N. Y.
— Christopher (Pro), Fall River, Mass., St. Mary's Church.
— D. (Win), Rome, Italy, 117 Quattro Fontane.
— Francis J. (Bo), East Cambridge, Mass.
— J. (Pro), Providence, R. I., Holy Name Church.
— J. J. (Char), Greenville, S. C.
— J. J. (St L), Richwood, Mo.
— James T. (N Y), Mt. Kisco, N. Y.
— John C. (Or), Portland, Ore., 241 Sherman st.
— John J., *c.s.p.* (N Y), New York City, 415 W. 59th st.
— M. (Pitt), Coraopolis, Pa.
— Martin J. (Sy), Binghampton, N. Y., St. Mary's Church.
— Nicholas J. (N Y), New York City, 28 Attorney st.
— Peter J. (Wil), Wilmington, Del., 4th and Jackson sts.
— Phelim (Mil), St. Martin, P.O., Wis.
— Richard O. (N Y), New York City, 308 E. 37th st.
— Robert (Win), Mankato, Minn.
— Robert A. (Br), Brooklyn, N. Y., 862 Manhattan ave.
— Thos. A., *s.j.* (Mo. Prov.), Rome, Italy, Collegio Pio-Latino.
— Thos. B. (Bal), Catonsville, Md.
— Thos. F. (Alb), Hancock, N. Y.
— Wm. D., *c.s.p.* (N Y), New York City, 415 W. 59th st.
— Wm. F. (N Y), New York City, 503 E. 14th st.
— Wm. J. (St A), absent on sick leave.
Hugon, J. L. (St A), Tallahassee, Fla.
Huhn, F. M. (Gal), Independence, Tex.
Huitink, A. Herm. (G B), Jericho, Wis.
Hukestein, H. A. (St L), St. Louis, Mo., 3114 Lismore st.
Hull, Austin B. (Wich), Empire City, Kans.
Hultgen, Francis L. (Clev), Kirby, Ohio.
Hummel, John (G B), Green Bay, Wis., Cathedral.
— Joseph (Buf), Gardenville, N. Y.
Hummer, Chrysostom, *c.pp.s.* (Ft W), Collegeville, Ind.
Hummert, Jos. B. (Dav), Earling, Iowa.
Humphreys, M. A. (Peo), Campus, Ill.
Huna, John (Wich), Olmitz, Kans.
Hundhausen, H. (St. L), St. Louis, Mo., Mt. St. Rose Hospital.
Hundt, Chas. F. (Dav), Keokuk, Iowa, 14th and Johnson sts.
— Frederick (Leav), Flush, P. O., Kans.
Hunk, H. (G B), Morrison, Wis.
Hunt, James (Sac), Sacramento, Cal., Hospital.
— Jerome, *o.s.b.* (Far), Fort Totten, N. Dak.
Huntmann, Gerard H. (N Y), New York City, 405 W. 125th st.
Huot, L. Z. (Port), Lewiston, Me., St. Patrick's Church.
Hurkmans, L. P., *o.praem.* (G B), De Pere, Wis., St. Norbert Convent.
Hurlbut, S. (Bal), Clarksville, Md.
Hurley, Albert E., *c.s.b.* (Gal), Laporte, Tex.
— C. P. (St J), Tarkio, Mo.
— D. J., Very Rev. (Con), Junction City, Kans.
— D. K. (S C), Sioux City, Iowa, 1011 Douglas st.
— D. P. (Hart), Hartford, Conn., St. Patrick's Church.
— Daniel J., *c.m.* (N O), New Orleans, La., 1029 Napoleon ave.
— Edward F. Very Rev. (Port), Portland, Me., 156 Danforth st.
— James A. (Spr), Worcester, Mass., St. John's Church.
— John A. (Leav), Emerald, Kans.
— J. J. (Chic), Chicago, 497 N. Park ave.
— Timothy J. (Chic), Chicago, Ill., 2705 N. Ashland ave.
Hurst, P. C. (Scr), Ashley Pa.
Hurton, Thomas (Ph), West Chester, Pa.
Hussay, James J. (Spr), Greenwich, R. I.
Hussey, F. J. (Alt), Virden, Ill.
Hussie, Jas. V. (Scr), Hazleton, Pa.
Hussmann, Henry (St L), Charleston, Mo.
Huston, Michael J. (Mil), Milwaukee, Wis., 476 Jackson st.
Huth, C. J. (Chic), Hampshire, Ill.
Huthmacher, Aloysius (Clev), Upper Sandusky, Ohio.
Hutter, Chas. J. (Det), Detroit, Mich., 1229 Sheridan ave.
Huwyler, Joseph, *o.s.b.* (LR), Paris, Ark.
Huygen, John (New), Fort Lee, N. J., Jones road.
Hyland, Henry (Sy), Utica, N. Y., St. Patrick's Church.
— J. M. (Cin), South Charleston, Ohio.
— John F. (Alb), Troy, N. Y., St. Francis' Church.

Hylebos, P.F., Very Rev. (Nes), Tacoma, Wash. St. Leo's Church.
Hynek, Anthony (Clev), Cleveland, Ohio, 7 Arch st.
— John (Chic), Chicago, Ill., 447 N. Western ave.
Hynes, A. M. J. (K C), California, Mo.
— Bernard J. (Pitt), Leisenring, Pa.
— J. A. (Chic), Chicago, Ill., 425 N. Hamlin ave.
— James J. (Sac), Smartsville, Cal.
— Patrick J. (Cin), Franklin, Ohio.
Hyvernat, H. (Bal), Washington, D. C., Catholic University.

Iacomino, Paul (N Y), Rosebank, Staten Island, N. Y.
Idone Angelicus, *o.f.m.* (N Y), New York City, 151 Thompson st.
Iels, M. D. (Tr), Minoto'a, N. J.
Igel, Theodore (Col), Portsmouth, Ohio.
Ignasiak, And. (E), Erie, Pa., 516 E. 13th st.
Ill, Bernard J. *c.s.c.* (Cin), Cincinnati, O., 427 W. 8th st.
Illig, Jos. B., (S A), Austin, Texas, St. Edward's College.
Ilyasevits, Cornelius (Br), Brooklyn, N.Y., 720 Leonard st.
Imburgia, Bartholomew (Mil), Milwaukee, Wis., 189 Huron st.
Immel, C. J. (Tuc), Hillsboro, N. Mex.
Immicus, Ferdinand, *c.p.* (Pitt), Pittsburg, Pa., S.S., St. Michael's Church.
Inelchen, Anselm, *o.s.b.* (St J), Maryville, Mo., St. Mary's Church.
Irmen, Nicholas J. (G R), Muskegon, Mich., St. Joseph's Church.
Irwin, Michael, (N C), Nazareth, N. C.
Isay, Anthony (Scr), Wilkes-Barre, Pa., N. Main st.
Isenberg, A. (Natch), Alexandria, La.
Iseuring, J. J., *o.s.f.deS.* (Wil), Wilmington, Del., Convent of the Visitation.
Isoleri, Antonio (Ph), Philadelphia, Pa., 710 Montrose st.
Issa, Geo. (New).
Ivanow, J. (New), Bloomfield, N. J.
Ivanowski, Bruno (Scr), Blossburg, Pa.
Ivers, John C. (Spr), Holyoke, Mass., St. Jerome's Church.
Iwaszewski, B., *c.s.c.* (Chic), Chicago, Ill., 540 Noble st.

Jacaloni Gaspard *s.j.* (Hel), Meaderville, Mont.
Jachimiak, Francis (L C), absent on sick leave.
Jackson, O. N. (Sav), Savannah, Ga., Cathedral.
— William A. (NY), Tompkins Cove, N. Y.
Jacob, E., (Peo), Loda, Ill.
— John Chrysostom, *o.m.cap.* (Pitt), Hermann, Pa.
Jacobs, Theo. (Mil), Burlington, Wis.
Jacobsmeier, Bernard (Dav), Washington, Iowa.
Jacoby, Wm. (Dav), West Point, Iowa.
Jackovits, Michael (Scr), Scranton, Pa., 5th ave.
Jacques, Joseph Napoleon (Bo), Cochituate, Mass.
— Jos. A. (Spr), North Adams, Mass.
— Raymond G. (Mar), Marquette, Mich.
Jacquet, Aloysius, *s.j.*

Jager, Frs. (St P), Minneapolis, Minn., 1410 8th st. S.
Jagielski, Francis (Chic), Joliet, Ill., 201 Elizabeth st.
Jaglowicz, Michael, *c.r.* (L), St. Mary's, Marion Co., Ky.
Jaegering, H. (St L), St. Louis, Mo., 1536 Papin st.
Jaeggle, Berchtold, *o.s.b.* (St J), Conception, Mo.
Jahn, Bonaventure, *o.f.m.* (N Y), Obernburg, N. Y.
Jaillet, C., Very Rev. (Brown), Corpus Christi, Tex.
Jajeski, Henry (St P), Minneapolis, Minn., 1625 4th st., N. E.
Jaksztys, J. (Spr), Worcester, Mass., Lithuanian Church.
Jakubowski Anthony (N Y), Yonkers, N. Y., 24 Riverview Place.
James, John (Bo), Boston, Mass., Roslindale.
Janaschek, Francis (Tr), Perth Amboy, N. J.
Jancola, Matthew (Scr), Hazleton, Pa., 344 N. Laurel st.
Janda, Valerian (Pitt), Homestead, Pa.
Janeček, Jos. (Det), Detroit, Mich., 743 St. Antoine st.
Janisson, M., *s.m.* (Port), Van Buren, Me., College.
Janiszewski, A. (Bel), Nashville, Ill., R. R. No. 5.
Jankowski, Jos. (Clev), Cleveland, O., 218 Oregon st.
— L. (G B), Menasha, Wis.
Jannin, Marcellus, *s.j.* (N O), New Orleans, La., St. Charles ave.
Jansen, Charles *s.j.* (Clev), South Brooklyn, Ohio.
— Francis J. (Ft W), Frankfort, Ind.
— G. (Bel), Freeburg, Ill.
— Herman, (L), Paducah, Ky., 116 S. 6th st.
— John A., *s.j.* (N Y), Fordham, N. Y.
— Otto, *o.f.m.* (St J), Wien, Mo.
— Thomas (Ft W), Michigan City, Ind.
— W. B. G. (St P), Henderson, Minn.
Janssen, Ambrosius, *o.f.m.* (Ind), Indianapolis, Ind., Union and Palmer sts.
— P. H. (Bel), Archbold, Fulton Co., Ohio.
Janssens, A. (N O), New Orleans, La., Bayou road, near Delhonde st.
Januskiewicz, Mark (Ph), Chester, Pa., 4th and Veson sts.
Japes, Henry (Nash), North Nashville, Tenn.
Jaquier, H. *o.s.f.s.* (N Y), New York City, 135 2nd ave.
Jaron, Theod. (S A), St. Hedwig, Tex.
Jarecki, Leo (Det), Detroit, Mich., Seminary.
Jarkowsky, A. (Pitt), Braddock, Pa.
Jaroscewicz, Menander, *o.f.m.* (Bel), Radom, Ill.
Jarzynski, Th., (Den), Denver, Colo., Globeville.
Jasinski, Francis, *c.ss.r.* (N Y), New York City, 323 E. 61st st.
Jaskolski, George, *o.m.c.* (Spr), Chicopee, Mass., St. Stanislaus' Church.
Jaskovits, John Ign. (Pitt), New Salem, P. O., Pa.
Jasper, Anthony A. (St L), St. Charles, Mo.
Jaspers, Floribert, *o.f.m.* (St L), St. Louis, Mo., 3140 Meramec st.
Jastrzembski, S. (Pitt), Ford City, Pa
Jaszczynski, J. Stanislaus (Om), Farwell, Nebr.

Jaworski, Anthony, *c.s.sp.* (Ph). retired, Maud, P. O., Pa.
Jaxel, Jos. (N O), New Orleans, La., 1122 Harmony st.
Jeannotte, C. H. (Spr), North Adams, Mass., Notre Dame Church.
Jedlička, John F. (Scr), Edwardsdale, Pa.
Jeggle, Meinrad, *o.s.b.* (Chic), Blue Island, Ill.
Jeka, Stanislaus, *o.f.m.* (G B), Green Bay, Wis.
Jelinek, Joseph, *c.r.* (Chic), Chicago, Ill., 31 Ingraham st.
Jendrzejek, John G., (Chic), Chicago, Ill. 4812 S. Paulina st.
Jenkins, Chas. K., *s.j.* (Bal), Leonardtown, Md.
— Thomas J. (L), New Hope, Ky.
Jenne, Robert (L R), Brinkley, Ark.
Jennette, J. (Om), Omaha, Nebr., St. Joseph's Hospital.
Jennings, Gilbert P. (Clev), Cleveland, Ohio, 1776 Euclid ave.
— J. J. (Chic), Chicago, Ill., 305 S. Springfield avenue.
— W. Alexander (Leav), Kansas City, Kans., St. Thomas' Church.
Jerge, Jos. M., *s.j.* (Ph), Philadelphia, Pa., 17th and Stiles sts.
Jerman, J. J. (St J), Milan, Mo.
Jeron, Otto, *o.m.cap.* (G B), Appleton, Wis., 924 Lawrence st.
Jetté, Julius, *s.j.* (A), Nulato, Alaska.
Joch, Joseph (L C), Denville, N. J.
Jochum, Wm. A. (Ind), Rockport, Ind.
Jodocy, Mathias (Mar), Garden, Mich.
Jodysius, M. (GB), Pine Grove, Wis.
Joehren, Anton (L C), Marshfield, Wis.
Joerg, Sylvester, *o.s.b.* (St P), Stewart, Minn.
Joerres, A. J. (L C), Prairie du Chien, Wis., St. Gabriel's Church.
Johannes, C. (Alt), Nokomis, Ill.
— Clement (Dub), Dubuque, Iowa, St. Mary's Church.
— Frs. (St J), St. Joseph, Mo., 10th and Angelique sts.
— Peter, *c.s.c.* (Ft W), South Bend, Ind., 431 S. Taylor st.
Johmann, A., *o.f.m.*
John, (K C), Kansas City, Mo., 28 Grand ave.
Johnson, Andrew J., (Col), Shepard, Ohio.
— Robert J. (Bo), S. Boston, Mass., 606 E. 4th st.
— Thos. (Mil), Racine, Wis., St. Rose's Church.
— Ward Hunt, *c.s.p.*
Johnston, John (Clev), Lorain, Ohio.
— Lucian (Bal), Baltimore, Md., NotreDame College, Charles st. avenue.
— W. J. (N Y), New York City, 383 9th ave.
Johnstone, Julian E. (Bo), Quincy, Mass.
Joisten, Wm. (Mar), Norway, Mich.
Jollon, Jules (Br), Brooklyn, N. Y., 36 Ellery st.
Joly, Olympe *c.s.v.* (Og), Gabriels, N.Y.
Jones, Chas. C., *s.j.* (Spr), Worcester, Mass., H. C. College
— Daniel A. (Win), retired: Canton, Minn.
— Edw. (StCl), St.Cloud, Minn, Pro-Cathedral.
— Frs. J. (St L), S. St. Louis, Mo., 8202 Michigan ave.
— John S., *o.p.* (S Fr), San Francisco, Cal., 1919 Steiner sts.
— P. J. (Mil), Cassville, Wis.
— Patrick M. (Cov), Maysville, Ky.
— Stephen, *o.p.* (N.Y.), Hawthorne, N. Y.
— W. A., *o.s.a.* (Ph), Havana, Cuba.
Joos, Jos. (Det), Monroe, Mich.
— Joseph, *o.s.b.* (Man), Manchester, N. H., St. Anselm's College.
Jordan, Francis A. (Hart), Waterbury, Conn., St. Patrick's Church.
— H. C. (Br), Sag Harbor, N. Y.
— Jas. F. (Scr), Old Forge, Pa.
— Richard (Scr), Pittston, Pa.
— Wm. J. (Pitt), Homestead, Pa., St. Francis Church.
Jordans, Joseph, *s.j.* (L C), Prairie du Chien, Wis., College.
Jostock, M. (Win), Winona, Minn., 102 E. 5th st.
Jouan, P. M. (N O), New Iberia, La.
Jouannet, Victor, *s.j.* (Gal), Galveston, Tex., St. Mary's University.
Jouaux, John (St Cl), Perham, Minn., St. James Hospital.
Jourdan, Gratian, *s.j.* (StA), Tampa, Fla.
Jouvenceau, A. (S Fé), Park View, N. Mex.
Jouvin, P. Auguste (Port), Fairfield, Me.
Joy, M. (St P), St. Thomas, Minn.
Joyce, Joseph (Hart), Bridgeport, Conn.
— Joseph P. (Chic), Chicago, 305 Springfield avenue.
— Michael (Sy), Fayetteville, N. Y.
Joynt, Thos. (Hart), New London, Conn.
Judge, C. J., *s.s.* (Bal), Ellicott City, Md., St. Charles' College.
— E. L. (Spr), Uxbridge, Mass.
— Henry A., *s.j.* (N Y), Fordham, N. Y
— John H. (Scr), Sugar Notch, Pa.
— Patrick J. (Om), Omaha, Nebr., 2212 Binney st.
— Patrick V., *c.m.* (St L), St. Louis, Mo., 1427 S. 9th st.
— T. E. (Chic), Chicago, Ill., 637 S. Harding ave.
— Thomas (Alb), Albany, N. Y., St. Mary's Church.
— Thomas A., *c.m.*, (Ph), Germantown, Pa., Price st.
— Wm. J. (Hart), Meriden, Conn., St. Joseph's Church.
Juillard, G. (S Fé), Gallup, New Mexico.
Juillé, A. (N O), Edgard, La.
Julien, Peter (New), Paterson, N. J., St. Joseph's Hospital, 673 Main st.
July, Adam J. (Mil), Milwaukee, Wis., 483 11th st.
— Bern. (Mil), New Cassel, Wis.
— Nicholas (G B), Stockbridge, Wis.
Juenemann, Demetrius, *o.s.b.* (Nes), Tacoma, Wash., 512 S. 30th st.
Jung, A. L. (Chic), Chicago, Ill., 4812 S. Paulina st.
— Fred, *c.ss.r.* (Ph), Philadelphia, Pa., 144 Diamond st.
— Henry, *c.ss.r.* (E), Northeast, Pa.,
— Lawrence, *c.ss.r.* (E), Northeast, Pa., College.
— P. M. (St P), St. Paul, Minn., 507 Hall ave.
Jungblut, Charles (L C), El Paso, Wis.
— E. J. (SC), St. Joseph, Iowa.
Jungck, John B., *s.j.* (N Y), New York City, 30 W. 16th st.
Jungels, J. W. (Om), Petersburg, Nebr.
Jungemann, C. F. (Dub), Alta Vista, Ia.
Jungers, J. B. *s.m.* (Port), Vanburen, Me.
Jurascheck, H. (Ft W), Chesterton, Ind.
Jurek, Severinus, *s.d.s.* (Or), Corvallis, Oregon.
Jussell, Gregory, *c.pp.s.* (Cin), Carthagena, Ohio.

Just, Francis J. (Far), Pisek, N. Dak.
Justa, T. H., *o.p.* (N Y), New York City, 869 Lexington ave.
Justou, Eloi, *o.s.b.* (Ind Ty), Collegeville, Minn.
Jutras, Albert (Man), Somersworth, N. H.
Jutz, John, *s.j.* (Bo), Boston, Mass., 14 Cobb st.

Kabát, Emanuel (G B), Casco, Wis.
Kabelka, F. (Mil), Milwaukee, Wis., 66 Scott st.
Kačer, Caspar (Gal), Frenstat, Texas
Kacinzy, A. (Pitt), Braddock, Pa., St. Michael's Church.
Kaczmarek, Francis (G R), Manistee, Mich.
Kaelin, A. (Ind), Shelbyville, Ind.
— Anselm, *o.s.b.* (L R), Spielerville, Ark.
— Conrad (Buf), East Eden, N. Y.
— Jos. (Hbg), Lykens, Pa.
Kaempker, Henry (Clev), Massillon, Ohio, 60 E. Cherry st.
Kaenders, P. (Alt), Venice, Ill.
Kaercher, Albert (Bel), Mount Vernon, Ill., 1416 Main st.
— Fidelis, *o.f.m.* (Chic), Joliet, Ill., 504 Hickory st.
Kaesen, Anthony (St P), St. Paul, Minn. 197 Geranium st. W.
Kafic, E. (Al), Johnstown, Pa., St. Rock Church.
Kagerbauer, James A. (K C), Mary's Home, Mo.
Kahler, Basil, *o.c.c.* (Pitt), Pittsburg, Pa. 1501 Center ave.
Kahellek, P. A. (Ft W), Hammond, Ind., St. Casimir's Church.
Kaib, Daniel, *o.s.b.*, (Peo), Peru, Ill., St. Bede's College.
— Hilary, *o.s.b.* (Pitt), Beatty, Pa.
Kaier, X. A. (Scr), Dushore, Pa.
Kailer, James B. (Bal), Baltimore, Md., Schroeder st. and Edmonson ave.
Kaiser, Celestin, *o.f.m.* (Alt) Teutopolis, Ill. College.
— Joseph A. (Mon). Anaheim, Cal.
— Nazarius, *o.f.m.* (Ind), Indianapolis, Ind., Union and Palmer sts.
— Edmund, *o.m.c.* (Ind), Terre Haute, Ind., St. Benedict's Church.
Kajic, E. (Al), Johnstown, Pa.
Kalaher, John D. (L), Louisville, Ky., 549 5th st.
Kalamaja, Theobald, *o.f.m.* (Om), Omaha, Nebr., 16th and Centre sts.
Kalt, Hubert, *o.f.m.* (Cin), Cincinnati, O., 1615 Vine st.
— Ildephonse, *o.s.b.* (LR), Shoal Creek, Ark.
Kaluza, Louis (L C), La Crosse, Wis., 818 St. James st.
Kalvelage, Cl. (Chic), Freeport, Ill., 209 William st.
Kamann, T. (Bel), St. Rose, Ill.
Kaminski, Acacius (Scr), Kingston, Pa.
— Albinus (Ph), New Philadelphia, Pa.
Kammer, A. M. (New), Guttenberg, N. J., Herman ave. and 6th st.
Kamp, E. A. (Leav), Alma, Kans.
— Peter (Bal), Baltimore, Md., 401 Courtland st.
Kampschroer, Henry (Mil), Milwaukee, Wis., 469 24th st.
Kane, J. A. (St P), Rush City, Minn.
— James C. (Tr), Gloucester, N. J.
— James J. (Ph), Philadelphia, Pa., 1121 Spring Garden st.
— Michael J. (Ph), Philadelphia, Pa., 3805 North Broad st.
— Michael (S Falls), Columbia, S. Dak.
— P. J. (St L), Webster Groves, Mo.
— Richard P. (Bal). Pylesville, P. O., Md.
— Thomas F. (N Y), New York City, 141 Henry st.
Kane, Wm. A. (Clev), Cleveland, O., 2538 Broadway.
— William J. (Bal), Frederick City, Md.
Kappel, Henry C. (Ft W), Fairmount, Ind.
Kappes, A. J. (Hbg), York, Pa.
Kappler, Benedict, *o.s.b.* (Leav), Atchison, Kan.
Kapsner, Leonard, *o.s.b.* (StCl), Collegeville, Minn.
Karam, M. A. (Hart) Waterbury, Conn.
Karicher, Jas., *c.ss.r.* (Chic), Chicago, Ill., 931 Wellington ave.
Karpinski, Joseph (Scr), East Plymouth, Pa.
Kasel, J. M. (Mil), St. Francis, Wis., Catholic Normal School.
Kašpáreck, Jos. (Ph), Mahanoy City, Pa., 612 W. Centre st.
Kasperski, Stephen (G B), Casimir, Wis.
Kasprzak, Francis (Buf), East Buffalo, N.Y., 160 Cable st.
Kasprzycki, John, *c.r.* Very Rev. (Chic), Chicago, Ill., 31 Ingraham st.
Kassens, Edwin, *o.s.b.* (Leav), Atchison, Kans.
— Peter, *o.s.b.* (Leav), Atchison, Kans.
Kaster, John (G B), New London, Wis.
Kastigar, Alois (St P), St. Henry, Minn.
Kathmann, Wm. (Cov), Georgetown, Ky.
Katzner, John, *o.s.b.* (St Cl), Collegeville, Minn.
Kauer, Benno (Far), Fingal, N. Dak.
Kaufhold, Ernest, *o.f.m.* (Clev), Cleveland, Ohio, 40 chapel st.
Kaufmann, George (Cov), Covington, Ky., St. John's.
— H. (Det), Detroit, Mich., 304 Elliott st.
— Peter (Pitt), Allegheny City, Pa., 1250 Locust st.
Kaul, A. F., Very Rev. (Hbg), Lancaster, Pa., 531 E. Orange st.
Kaule, Columban, *o.s.b.* (Peo), Peru, Ill., St. Bede's College.
Kaulakis, Jos. (Ph), Philadelphia, Pa., 1031 S. 5th st.
Kaup, Felix A. (Rich), Richmond, Va.
— Jos. (Bel), Renault, Ill.
Kaupas, Anthony B. (Scr), Scranton, Pa., Providence Road,
Kaupert, Geo. (Br), Brooklyn, N. Y., Throop ave. and Thornton st.
Kausler, Aloysius, *o.m.cap.* (Bal), Cumberland, Md.
— Emmeran, *o.m.cap.* (Con), Victoria, Kans.
Kauten, E. Very Rev. (Nes), Seattle, Wash., Providence Hospital.
Kautz, Jos. A., *c.ss.r.* (Bal), Annapolis, Md., St. Mary's Church.
Kavanagh, Charles F. (Ph), Philadelphia, Pa., 2321 Green st.
— J. *s.m.* (NO), Convent, P.O., La.
— Lawrence J., *s.j.* (Bal), Washington, D. C., Georgetown College.
— Patrick J. (Bo), Lexington, Mass.
— Samuel. (Bal), Libertytown, Md.
Kavanaugh, C. (Chic), absent with leave.
— Daniel W. (Roch), Lyons, N. Y.
Kavenagh, M. P. (Spr), Worcester, Mass., St. Stephen's Church.

Kayser John B. (New), Rahway, N.J., 27 Hamilton st.
— Peter, *s.j.*, Kingston, Jamaica, W. I.
Kealy, James A. (Wich), Wichita, Kans., 244 St. Francis ave.
— John E. (Port), Belfast Me.
— Stephen, Very Rev., *c.p.* (New), West Hoboken, N. J., Passionist Monastery.
— Thomas, (Ph), absent on leave.
Kean, John J. (N Y), New York City, 207 W. 96th st.
— Michael J. (Buf), Buffalo, N. Y., 1974 Seneca st
Keane, Francis (Pitt), Pittsburg, Pa., 5934 Centre ave.
— James J (N Y), New York City, 135 E 96th st.
— John J. (Hart), newly ordained.
— P. J. (S Fr), San Francisco, Cal., 230 10th st.
Keaney, Bernard, *s.j.*, (NY) Poughkeepsie, N. Y., St. Andrews on Hudson.
Kearful, C. L. (St J), Aholt P. O., Mo.
Kearney, Denis (Pitt), retired.
— J. (Chic), Chicago, Ill., 5521 Wentworth ave.
— John F. (N Y), New York City, 263 Mulberry st.
— L. F., Very Rev., *o.p.* (Bal), Washington, D. C., 515 6th st., S. W.
— Patrick J. (Sy), Fulton, N. Y.
— Peter (Br), Blissville, Long Island City, N. Y.
— Thos. J. (Chic), Chicago, Ill., 2860 Grand ave.
— Wm. L. (Chic), Chicago, Ill., 953 W. 12th st.
Kearns, John (E), Greenville, Pa.
— John J. (Chic), Chicago, Ill., 305 S. Springfield ave.
— P. (Nes).
— Thomas A. (Chic), Chicago, Ill., 541 N. Campbell ave.
Keating, Fr. (SFalls), Bryant, S. Dak.
— James Anthony Chey).
— Jas. (Hart), New Haven, Conn., St. John's Church.
— John S., *s.j.* (Bal), Baltimore, Md., Loyola College
— Nicholas W. (Br), Kings Park, N. Y.
— Patrick (Hart), Norfolk, Conn.
— Thos. S., (Peo), Ottawa, Ill., St. Columba's Church.
— William E. (Bo), Brockton, Mass., 277 Main st.
Kecskes, A. (Tr), Perth Amboy, N. J.
Keefe, W. J. (Prov), East Providence, R. I.
— Wm. (Alb), Cohoes, N. Y.
Keeffe, Richard J. (NY), White Plains, N. Y.
Keegan, J. B. (E), Crown, Pa.
— Jas. J. (Bo), Woburn, Mass.
— Miles A. (Ph), Reading, Pa., 322 S. 5th st.
Keelan, Edward J. (Ph), Philadelphia, Pa., 2321 Green st.
— George, A., *s.j.*
Keeley, J. M. (LC), Seneca, Wis., P.O. box 93.
— Peter (Prov), Providence, R. I., Cathedral.
— Thomas J. (Ph), Ocean City, N. J.
Keelty, J. T., *o.p.* (Col), Columbus, Ohio, 376 Naghten st.
Keena, Thos. J. (Hart), Bristol, Conn.
Keenahan, John F. (New), Newark, N. J., 143 Madison st.
Keenan, A. V. (U).
— Denis C. (Bal), Newport, Md.
— James (Roch), Ithaca, N. Y.
— Jos. J. (Mil), Fond du Lac, Wis., St. Patrick's Church.
— Peter (Nat), Vicksburg, Miss.
— Thos. J. (NY), New York City, 47 E. 129th st.
Keenoy, James (Al), Loretto, Pa.
Kefrtawy Namatallah, (Pitt), Pittsburg, Pa., Fulton and Gilmore sts.
Kehoe, Cyril, *o.c.c.* (Chic), Chicago, Ill., 6443 Star ave.
— Daniel J. (Ph), Philadelphia, Pa., 345 N. 63rd st.
— Francis A. (Cov), Cynthiana, Ky.
— Francis B. (Alt), Shipman, Ill.
— James F. (Br), Brooklyn, N. Y., 467 Court st.
— Martin (Mar), Ishpeming, Mich.
— Thos. N. (Cov), Ludlow, Ky., St. James Church.
Kehr, Damian, *o.f.m.* (NY), Callicoon N. Y.
Keil, Denis (St J), Plattsburg, Mo.
— Fidells, *o.s.b.* (Man), Manchester, N. H., St. Anselm's College.
— H. (SFe), Los Bucyeros, N. Mex.
Keim, George, *o.s.b.* (Man), Manchester, N. H., College.
— John (Bel), Bartelso, Ill.
Kelahan, John F. (NY), New York City, 55th st.
Keleher, Daniel J. (Bo), Medway, Mass.
— Jno. F. (Bo), Boston, Mass., 6 Allen st.
Keliher, Michael F. (NY), New York City, 518 W. 54th st.
Kelledy L. J., *s.m.* (U), Salt Lake, Utah, College.
Kelleher, John B., *s.j.* (Bal), Washington, D.C., 19 I st., N. W.
— John F. (Bo), Watertown, Mass.
— Jonn F. (Bo), Brockton, Mass., David st.
— Patrick J. (L).
— Timothy J. (Br), Brooklyn, N. Y., 84 Herbert st.
Kellenaers, Theophilus (L), Uniontown, Ky.
Keller, Adolf (Pitt), Etna, Pa.
— Chas. (St L), Krakow, Mo.
— Clement A. (Cov), Gubser, Ky.
— John C. (Ft W), Kendallville, Ind,
— Joseph, *o.s.b.* (Pitt), Beatty, Pa.
— Ph. L. (Gal), Galvos n, Tex., Holy Rosary Church.
— Thos. A., *o.s.b.* (L R).
Kellersmann, H. (St L), Koeltztown, Mo.
Kelley, Arthur J. (Alb), Hunter, N. Y.
— D. A. (Peo), Tolono, Ill.
— E. (Gal), Galveston, Tex., Cathedral.
— Frank C. (Det), Lapeer, Mich.
— James A., Very Rev. (Sy), Oneida, N. Y., St. Patrick's Church.
— Thos. J. (Hart), Bridgeport, Conn., St. Peter's Church.
— William S., Very Rev. (Og), Plattsburgh, N. Y.
Kellinger, Louis, *s.j.* (Det), Detroit, Mich., Detroit College.
Kellner, John A. (N Y), New Rochelle, N.Y., Washington ave. and Division st.
Kellogg, J. M. (Mob), Montgomery, Ala.
Kelly, Bernard (Bur), Norton Mills, Vt.
— B. J. (S Falls), Montrose, S. Dak.
— Bernard S. (Leav), Kansas City, Kan., 1901 Parallel ave.
— Chas. F., *s.j.* (Ph), Philadelphia, Pa., 317 Willings ave.
— Chas. J. (New), Hoboken, N. J., 400 Willow ave.

Kelly, Cornelius S. (Prov), Fall River, Mass., St. Vincent's Home.
— D. J. (SC), Wall Lake, Iowa.
— D. S. (Tr), Cape May, N. J.
— E. A. (Chic), Chicago, Ill., 4515 Fifth ave.
— Edw. A. (New), Paterson, N.J., 681 Main st.
— Edw. D. (Det), Ann Arbor, Mich.
— Edwin D., *s.j.* (Mil), Milwaukee, Wis., Marquette College.
— F. Jos. (Peo), Clinton, Ill.
— F. L., *o.p.* (Col), Columbus, Ohio, 376 Naghten st.
— Francis X. (NY), Mt. Kisco, N.Y., Main st.
— G. (Al), Meyersdale, Pa.
— Geo. J. (Wil), Wilmington, Del., 6th and Pine sts.
— J. A. (New), Jersey City, N. J., 240 9th st.
— Jas. (Dub), Garryowen, Iowa.
— Jas. F. (Buf), West Seneca, N. Y.
— Jas. H. (Br), Brooklyn, N. Y., 250 Utica ave.
— James (Alb), Albany, N. Y., 38 Watervliet ave.
— James (SC), Anthon, Iowa.
— James F. (Ph), Lost Creek, Pa.
— James F. (Bo), Newton, Mass.
— James F. (B), Rathdrum, Idaho.
— James J. (Bo), Brockton, Mass., St. Patrick's Church.
— James M. (Cin), Versailles, P. O., Ohio.
— James P. F. (Bo), N. Cambridge, Mass., 2270 Massachusetts ave.
— James S. (N Y), absent on leave.
— James V., *s.j.* (Bal), Washington, D. C., Georgetown College.
— John (SC), Graettinger, Iowa.
— John (Mob), Bessemer, Ala.
— John (Peo), Gilman, Ill.
— John B. (Ind), New Albany, Ind., Holy Trinity Church.
— John B., *o.p.* (NY), New York City, 869 Lexington ave.
— John C., *s.j.* (K C), Kansas City, Mo., 1107 Prospect ave.
— John E. (Buf), Belmont, N. Y.
— John F. (Bo), Bridgewater, Mass.
— John F. (Bo), E. Boston, Mass., Moore st.
— John H. (Alt), Michael, Ill.
— John J. (Clev), Cleveland, O., 209 Washington st.
— John Louis.
— John S. (Char), Charleston, S. C., St. Patrick's Church.
— John T. (NY), New York City, 444 E. 119th st.
— John W. E. (Roch), Auburn, N. Y.
— Joseph A. (Ph), Downington, Pa.
— Joseph C. (Ph), Philadelphia, Pa., 1020 N. Front st.
— Joseph S. (Peo), Moline, Ill.
— Lawrence (Rich).
— M. A. K. (Spr), Springfield, Mass., Cathedral.
— M. J. (Dal), Clarksville, Tex.
— M. J. (Or), Heppner, Ore.
— M. J. (Scr), St. Josephs, Pa.
— Michael J. (Buf), Pavillion, N. Y.
— Michael J. (Cin), Washington C. H., Ohio.
— Nicholas J. (Cin), Xenia, Ohio.
— P. J. (S Falls), Montrose, S. Dak.
— P. F. (St P), Credit River, Minn.
— Patrick F. (Br), Brooklyn, N Y., 250 21st st.
— Patrick H., *s.j.* (Bal), Leonardtown, Md.
— Patrick J. (Scr), Bentley Creek, Pa.
— Peter J. (Tr), New Brunswick, N. J.
— Stephen, *s.j.* (Bal), Washington, D. C., 19 1 st., N. W.
— T. M. (Chic), Chicago, Ill., 4049 Wabash ave.
— Terence F. (NY), Nanuet, N. Y.
— Thos. (Alb), absent on sick leave.
— Thos. (Pro), Fall River, Mass., St. Joseph's Church.
— Thomas B. (NY), New Rochelle, N. Y., Washington ave. and Division st.
— Thos. L. (Pro), Providence, R. I., Assumption Church.
— W., Very Rev. (Om), Omaha, Nebr., 412 S. 9th st.
— W. E. (Bo), Bridgewater, Mass.
Kelty, Wm. C. (Pitt), Crafton, Pa.
Kelz, Charles, *c.ss.r.* (Bal), Annapolis, Md.
Kempa, Joseph (Mil), Milwaukee, Wis., 1st and Lincoln aves.
Kempen, F. J. (Bel), St. Louis, Mo., Alexian Brothers Hospital.
Kemper, Chas. (Cin), Dayton, Ohio, Soldiers' Home.
— Herman (Cin), Cincinnati, Ohio, 616 E. Pearl st.
— Peter, *o.m.cap.* (Pitt), Pittsburg, Pa., 220 37th st.
Kemphues, Francis J., *s.j.* (St L), Florissant, Mo.
Mich., College.
— Louis (Nash), North Nashville, Tenn., 1227 N. Vine st.
Kempker, John F. (Dav), Lacona P. O., Iowa.
Kempnich, August, *s.m.* (N O), Convent, La.
Kendrick, Lambert, *c.p.* (Cin), Cincinnati, Ohio, Mt. Adams.
Kenel, Martin, Very Rev. *o.s.b.* (Lead), Fort Yates, N. Dak.
Kenna, Bernard (Pitt), Uniontown, Pa.,
— Robert E., *s.j.* (S Fr), Santa Clara, Cal.
— William, *c.ss.r.* (N Y), New York City, 308 W. Broadway.
Kenneally, M. (S Fr), San Francisco, Cal., 540 Brannan st.
Kennedy, Andrew J. (Har), Lebanon, Pa
— Anselm, *o.f.m.* (Buf), Buffalo, N. Y., 168 Seymour st.
— Cornelius (Det), Mt. Clemens, Mich.
— Cornelius E. (S Fran), San Francisco, Cal., 312 29th st.
— D. J., Very Rev., *o.p.* (Col), Somerset, Ohio
— David W., *c.s.p.* (N Y), New York City, 415 W. 59th st.
— Daniel B. (Bo), absent on leave.
— Ed. A., *c.ss.r.* (N O), New Orleans, La., 2030 Constance st.
— J. F., *c.m.* (Bal). Baltimore, Md., Divison and Mosher sts.
— J. J. Very Rev. (St J), Carrollton, Mo.
— J. J., Rt. Rev. Mgr. (Sy), Syracuse, N.Y., St. Lucy's Church.
— J. R., *o.p.* (L), Springfield, Ky.
— James A. (Roch), Hammondport, N. Y.
— James F. *c.m.* (Ph), Germantown, Pa.
— John, *o.s.a.*
— John A. (St P), Renville, Minn.
— John D. (Hart), Westville, Conn.
— John E., *s.j.* (Cin), Cincinnati, O., St. Xavier College.
— John F., *o.s.a.* (Ph), Villanova, Pa.

Kennedy, John J. (Hart), Bridgeport, Conn., St. Augustine's Church.
— Jos. (Van), Victoria, B.C., Can., Cathedral.
— Joseph G., *s.j.*, (St L), St. Louis, Mo., Grand ave. and Pine blvd.
— L. (Sac), Eureka, Cal.
— M. F. (Chey), Kimmerer, Wyo.
— P., *s.j.* (St A).
— Peter M. (Hart), New Haven, Conn., St. Francis Church.
— Ph. L. (Chic), Oak Park, Ill.
— Richard V. (St P), Faribault, Minn.
— Robert F. (Sav), Savannah, Ga., 222 E. Harris st.
— T. C. (St P), Belle Plaine, Minn.
— T. F. (Pro), Fall River, Mass., St. Louis Church.
— T. Francis (Det), Ypsilanti, Mich.
— Thos. A. (Spr), Otter River, Mass.
— Thomas D. (Peo), Elkhart, Ill.
— Thos. F. (Ph), Rome, Italy, American College.
— Thomas H. (Mob), Ensley, Ala.
— Timothy F. (Hbg), Williamstown, Pa.
— Wm. (Hart), Waterbury, Conn., St. Thomas Church.
Kennely, James, *s.j.* (Nes), Spokane, Wash., Gonzaga College.
Kenney, Andrew, *c.p.* (New), West Hoboken, N. J.
— Edward R. (Ind), New Albany, Ind., Holy Trinity Church.
— Francis J. (Bo), South Boston, Mass., 92 W. 6th st.
— Thos. B. (Bal), Baltimore, Md., York road.
Kenny, Arthur (N Y), New York City, 657 Washington st.
— Arthur J. (N Y), New York City, 383 9th ave.
— Edw. (Far), Grafton, N. Dak.
— Edward (Bo), Boston, Mass., Dorchester Eton sq.
— Edw. J. A. (N Y), Marlboro, N. Y.
— John (Spr), Northampton, Mass., St. Mary's Church.
— John M. (Spr), Williamstown, Mass.
— Lawrence, *s.j.* (St L), St. Louis, Mo., Grand ave. and Pine blvd.
— Michael, *s.j.* (Sav), Macon, Ga.
— P. C. (SC), Grand Junction, Iowa.
— Patrick (St P), Northfield, Minn.
— Phil. J. (Br), Brooklyn, N. Y., 36 Ellery street.
— Stephen M. (Hart), Hartford, Conn., Im. Conc. Church.
— T. (Prov).
— Timothy B. (Bal), Baltimore, Md., York Road.
— Thos. J. (Bal), Baltimore, Md., Riverside ave. and Clement st.
Kenrick, D. W., *c.m.* (St L), St. Louis, Mo., 1427 S. 9th st.
Kent, John C., *o.p.*, Very Rev. (Bal), Washington, D.C., 515 6th st. S. W.
— Jeremiah (Br), Brooklyn, N. Y., 4th ave and 96th st.
Kenzel, Francis L., *c.ss.r.* (Bo), Boston, Mass., 1545 Tremont st.
Keogan, John J. (N Y), New York City, 262 W. 118th st.
Keogh, Jas. J., Very Rev. (Mil), Milwaukee, Wis., 476 Jackson st.
Keough, E. S. (Chic), Chicago, Ill., 4500 Wallace st.
— James A. (New), Newark, N. J., 66 Bowery st.
Kerby, J. L. (SC), Sioux City, Iowa, 1011 Douglas st.
Wm. J. (SC), Washington, D. C., Catholic University.
Kerley, Lawrence (S Falls), Ethan, S. Dak.
Kern, Chas., *c.ss.r.* (Chic), Chicago, Ill., 234 Cleveland ave.
— Edw. J. (St L), Jackson, Mo.
— John N. (St L), St. Louis, Mo., 8333 N. Broadway.
— P. (Dav), Fort Madison, Iowa, St. Mary's Church.
Kernan, A. C., *o.p.* (St P), Minneapolis, Minn., 2424 18th ave. S.
— J. E., *o.p.* (St P), Minneapolis, Minn., 2424 18th ave. S.
— Luke (St L), Old Mines, Mo.
— Thos. J. (New), Passaic, N. J., 153 Washington place.
Kerr, J. P. (Alt), Quincy, Ill., St. Peter's Church.
Kerrigan, Wm. A. (Mob), Birmingham, Ala., St. Paul's Church.
Kersten, Norbert, Very Rev. (Mil), St. Francis, Wis., St. Aemilianus' Orphan Asylum.
Kersting, David, *o.f.m.*, (L), Louisville, Ky., 1520 E. Washington st.
Kervick, F. P. (Dal), Greenville, Texas.
— Thos. J. (Bal), Washington, D.C., 920 11th st., N. E.
Kerwin, Walter A. (Br), Brooklyn, N. Y., 563 Sterling pl.
— William T. (Br), Brooklyn, N. Y., 250 Utica ave.
Kerze, Francis (St P), Cleveland, O., 13 Wageman ave.
Keshelak, Peter P. (N Y), Yonkers, N Y., 77 Ash st.
Kessel, John B., *s.j.* (Buf), Buffalo, N. Y., 371 Watson st.
— Wm., *c.ss.r.* (Roch), Rochester, N. Y., 58 Franklin st.
Kessing, Frs. (Cin), St. Marys, Ohio.
Kessler, Chas. F. (Col), Columbus, Ohio, 212 E. Broad st.
— J. A. (Det), Detroit, Mich., 2236 E. Grand Boulevard.
— J. H. (Mil), South Milwaukee, Wis., St. Mary's Church.
— James, *c.ss.r.* (Pitt), Pittsburg, Pa., Liberty ave. and 14th st.
— Lucius (Col), Gallipolis, Ohio.
Ketcham, W. H. (Ind Ty), Washington, D. C., 941 F. st.
Ketels, A. (Nat), Biloxi, Miss. Absent, collecting.
Ketter, Frederick (Ind), Elberfield, Ind., R. F. D. No. 2.
Kettl, F. X. (Pitt), Pittsburg, Pa., 2821 Sarah st., S.S.
Kettmann, Bernard (G R), Remus, Mich.
Keuenhof, W. (K C), Glasgow P. O., Mo.
Keukelink, Louis (St P), Fletcher, Minn.
Keul, John A. (Mar), Mackinac Island, Mich.
Keuler, John (Mil), absent on leave.
Keuper, Jos. (Tr), New Brunswick, N. J., Neilson and Carmans sts.
Keuth, Henry (Bel), Olney, Ill., R. R. No. 2.
Keveney, John C., *s.j.*, (Spr), Worcester, Mass., Holy Cross College.
Kevenhoerster, Bernard, *o.s.b.* (St Cl), Collegeville, Minn.
— Theodore, *o.s.b.* (St C), Collegeville, Minn.

Keveny, Thos. S. (Alb), Cohoes, N. Y., St. Bernard's Church.
Keyes, J. (K C), Osceola, Mo.
— Joseph E. (Bo), Somerville. Mass., Medford st.
— W. A. (New), Jersey City, N. J., 372 Montgomery st.
Keyser, Chas. F. (Ft W), Elkhart, Ind.
— Chas. F. (Mil), Sheboygan Falls, Wis.
Keyzer, R. (B), Genesee, Idaho.
Khairallah, Stephen, Very Rev. (NY), New York City, 8 Battery place.
Kicken, John J. (St Cl), Clear Lake, Minn.
Kiebel, John B. (Clev), Edgerton, Ohio.
Kiebooms, Jno. H. (New), absent on sick leave.
Kiefer, Charles, *c.r.* (L), St. Mary, Ky.
— John (Buf), Buffalo, N. Y., 20 Rich st.
— Rupert, *o.s.b.* (N Y), New York City, 159 Tinton ave.
Kieffer, Eugene C., *s.j.* (Cin), Cincinnati, O., Sycamore and 7th sts.
— Nicholas (L C), Iron River, Wis.
Kiefner, Geo. (L C), Prairie du Chien, Wis.
Kielar, Methodius, *o.f.m.* (Alt), Teutopolis, Ill.
Kielty, Fr. M. (St L), St. Louis, Mo., 1339 La Salle st.
Kiely, D., Very Rev. (U), Salt Lake City, Utah.
— Jas. F. (N Y), New York City, Riverdale ave., near Beach st.
— J. M. (Br), Brentwood, N. Y.
— James (S Fr), San Francisco, Cal., 620 Vallejo st.
— James M. (Bo), Stoughton, Mass.
— John, *s.j.* (Om), Omaha, Neb., Creighton University.
— Joseph (Chic), Chicago, Ill., 4500 Wallace st.
— M. (Sac), Ferndale, Cal.
— R. (U).
Kienhöfer, A. (Wich), Windhorst, Kans.
Kienle, Anselm, *o.s.b.* (Man), Manchester, N. H., St. Anselm's College.
Kieran, William (Ph), Philadelphia, Pa., 242 S 20th st.
Kierdorf, Peter *c.ss.r.* (St L), De Soto, Mo.
Kiernan, James (Nat), Water Valley, Miss.
— John F. (Ph), Newtown, Pa.
— Patrick (Win), Owatonna, Minn., St. Joseph's Church.
— Robert (Al), Summit, Pa.
— Thos. F. (Scr), Parsons, Pa.
— Wm. (Hart), Wallingford, Conn.
Kieruj, Felix (Det), Detroit. Mich., 602 Wesson ave.
Kieserling, Hilarius, *o.f.m.* (Alt), Quincy, Ill., 18th and Vine sts.
Kiffmeyer, H. (Cin), retired; res: Cincinnati, Ohio. St. Mary's Seminary.
Kiley, Miles D. (Bo), Gloucester, Mass.
Kilger, Julian, *o.s.b.* (Chic), Chicago, Ill., 339 Orleans st.
Kilgour, Alexander, *c.p.* (New), West Hoboken, N. J.
Kilian, Peter (Ind), Indianapolis, Ind., St. John's Church.
Kilkenny, John (Chic), Amboy P. O., Ill.
Killeen, Cornelius (Buf), Depew, N. Y.
— Thos. M. (New), retired.
Killilea, B. F. (Bo), Boston, Mass., 24 Clark st.
Killoran, Patrick (Pitt), Beatty, Pa.
Kilpatrick, Jos. (Br), Brooklyn, N. Y., 222 Tompkins ave.
Kilroy, Wm. (Det), Lenox, Mich.
Kinahan, Richard (Ph), Conshohocken, Pa., St. Matthew's Church.
King, F. A. (Ft W), Goodland, Ind.
— Francis, (Alb), Glens Falls, N.Y
— Michael (S Fr), Oakland, Cal., 616 7th st.
— Theodore J. (Br), Brooklyn, N. Y., 250 21st st.
— Thos. J. (Dav), Holbrook, Iowa.
— Thos. H. (Mon) San Diego, Cal
Kingston, Henry J. (Buf), Barker's P. O., N. Y.
Kinkead, Michael P. (Clev), Youngstown, Ohio, 811 Oak st.
— Thos. L. (N Y), Peekskill, N. Y., Convent of Our Lady of Angels.
Kinnerny, H. F. (Pro), Pawtucket, R. I., St. Joseph's Church.
Kinney, Edward (G R), East Tawas, Mich.
— J. F. (Chic), Chicago, Ill., 345 Walnut st.
Kinsella, James F., Very Rev. (Mil), Shullsburg, Wis.
— Thos. H. (Leav), Leavenworth, Kans., Orphan Asylum.
— Wm. J. (Chic), South Chicago, Ill., 9525 Commercial ave.
— Wm. T., *s.j.* (St L), St. Louis, Mo., St. Louis University.
Kirby, Daniel B. (Clev), Chicago, Huron Co., Ohio.
— Edward A. (Clev), S. Lorain Station, O.
— Wm. P. (S Fr), San Francisco, Cal., 1510 Page st.
— Wm. S. (Br), Southampton, N. Y.
Kirch, John (S A), Castroville, Tex.
— Nicholas (Clev), Cleveland, Ohio, 1191 Detroit st.
Kircher, Fidelis, *o.f.m.* (N Y), New York City, 135 W. 31st st.
Kirchner, Roman, *o.s.b.* (St A), San Antonio, Fla.
Kirkpatrick, M. P. (Dav), Wilton Junction, Iowa.
Kirlin, Jos. L. J. (Ph), Philadelphia, Pa., 242 S. 20th st.
Kirner, Thos. J. (Pitt), New Kensington, Pa., St. Joseph's Church.
Kirpal, Jos. (G B), Kewaunee, Wis.
Kirsch, Alexander, *c.s.c.* (Ft. W), Notre Dame, Ind.
— J. F. (Chic), Chicago, Ill., 103 Center st.
— Jos., *c.s.c.* (Gal), Austin, Texas,
Kirwan, Ed. (Mob), Mobile, Ala., St. Patrick's Church.
Kirwin, James M. (Gal), Galveston, Tex., St. Mary's Cathedral.
Kissane, James (Dav), Williamsburg, Iowa.
— J. M. (Dub), Clinton, Iowa, St. Joseph's Hospital.
— P. (St P), absent with leave.
Kissner, John G., *c.ss.r.* (NY), New York City, 323 E. 61st st.
— Lawrence, *c.ss.r.* (Bal), Ilchester, Md.
Kister, George R., *s.j.* (Leav), St. Mary, Kan
— H. S. (St L), St. Louis, Mo., 1835 N. 18th st
Kistner, Mark, *o.s.b.* (Pitt), Beatty, Pa.
Kitowski, J. (St Cl), Gilman P. O., Minn.
Kittell, Ferd. (Al), Loretto, Pa.
— Wm. (Pitt), Pittsburg, Pa., 519 Grant st.
Kittredge, Michael H. (Spr), Blackstone, Mass.
Kivelitz, Frederick, Very Rev. (Tr), Freehold, N. J.
Klang, John A., *c.ss.r.* (Bal), Baltimore, Md., Highlandtown, 316 Foster ave.

Klaphake, Bernard, *c.ss.r.* (N O), New Orleans, La. 2030 Constance st.
Klarmann, Andrew (Br), Woodhaven, L. I., N. Y.
Klasen, Michael (Chic), Chicago, Ill., 247 Le Moyne st.
Klauder, Alexander L. A. (Og), Keeseville, N. Y.
— Francis E., *c.ss.r.* (Alb), Saratoga Springs, N. Y., L. B. I.
Kleekamp, John H. (Clev), Perrysburg, Ohio.
Klein, Alois J. (Lin), Brainard, Nebr.
— Bernhard (L C), Fifield, Price Co., Wis.
— Charles, *s.j.* (N O), New Orleans La., Baronne st.
— Edmund, *o.f.m.* (Peo), Peoria, Ill., 504 Fulton street.
— F. A. J. (St L), Kelso, Mo.
— Herman (St Cl), Chokio, Minn.
— Ig. A. (Mil), East Bristol, Wis.
— Jas. (St P), St. Paul, Minn., 657 James st.
— Jos. I. (Gal), Plantersville, Tex.
— Maximilian, *o.f.m.* (Mon), Los Angeles, Cal., 1223 Santee st.
— Nicholas, *c.ss.r.* (Chic), Chicago, Ill., 234 Cleveland ave.
— P. P., *c.s.c.* (Ft W), Notre Dame, Ind.
— Philipp (Mil), New Koeln, Wis.
Klejna, Ignatius (Roch), Elmira, N. Y., St. Casimir's Church.
Klemenschesky, Adalbert, *c.p.* (Cin), Cincinnati, O., Mt. Adams.
Klemenz, E. A. (Om), West Point, Neb.
Klenner, Hubert (Det), Detroit, Mich., 885 McDougal ave.
Kleser, Francis (Mil), Sullivan, Wis.
Klevinghaus, W. (St L), St. Louis, Mo., 1919 S. 7th st.
Klingel, Clement, *o.s.b.* (Ind), St. Anthony's, Dubois Co., Ind.
Klinzing, Michael, Very Rev. *c.p.* (Pitt), Pittsburg, Pa., St. Paul's Monastery, Station C.
Klocke, Chas. (Bel), Du Quoin, Ill.
Klocker, Frs. B., *s.j.* (St L), St. Louis, Mo., Grand ave. and Pine sts.
Klöcker, Bernard (E) Erie, Pa., 123 W. 24th st.
Kloncek, L. (GB), Tisch Mills, Wis.
Klonowski, Theophilus (Scr), Wilkes-Barre, Pa., 40 Park ave.
Klop, John B. (L C), East Farmington, Wis.
Klosowski, Michael (G B), Lanark, Wis.
Kloss, Joseph A. (N Y), New York City, 18 Greenwich st.
— Peter P. (Dub), Chelsea, Ia.
Klostermann, Jos. (Cin), on leave.
Klucke, H. (Peo), Roanoke, Ill.
Kluepfel, Henry, *o.m.cap.* (Bal), Cumberland, Md.
Kluser, C. J. (Wh), Morgantown, W. Va.
Klute, John (Clev), Youngstown, Ohio, 26 W. Rayne ave.
Knaepple, Jos. (Dub), retired; Dyersville, Iowa.
Knafels, Jos. (St P), Comfrey, Minn.
Knapp, M. A. *o.p.* (Port), Lewiston, Me.
Raphael, *o.s.b.* (St C), Collegeville, Minn.
Knappe, Leo J. (Bo), Boston, Mass., 24 Clarke street.
Knapstein, Wm. (Dub), Springbrook, Iowa.
Knauf, C. J., Very Rev. (Win), La Crescent, Minn., R.F.D. No. 1.
Kndyrka, Joseph (Scran),
Knegtel, Theo. (G B), Little Chute, Wis.
Knell, John J. (Bal), Baltimore, Md., Hamburg and Scott sts.
Knepper, Gregorius, *o.f.m.* (Sac), Kelseyville, Cal.
— Guido, *o.f.m.* (St P), Chaska, Minn.
Kniery, E. J. (Peo), Henry, Ill., St. Joseph's Church.
Knipper, Charles J. (Cin), St. Martins, Ohio.
— Frs. J. (Cin), Troy, Ohio.
*Knoll, Othmar *o.s.b.* (Pitt), Beatty, Pa.
Knox, Patrick B. (Mil), Madison, Wis., St. Patrick's Church.
Kober, A. (St P), absent on leave.
Kobylinski, K. (St P), St. Paul, Minn., 938 Geranium st., E.
Koch, Charles (Hbg), Dallastown, Pa.
— Francis, Very Rev., *o.f.m.* (N Y), New York City, 135 W. 31st st.
— Francis J. (Ft W), Hammond, Ind., 244 S. Hohman st.
— John J., Very Rev. (Hbg), Shamokin Pa.' St. Edward's Church.
— Victor, *c.p.* (Buf), Dunkirk, N. Y.
Koeberle, John (Br), Rockaway Park, N. Y.
Koefler, Stephen, *o.s.b.* (St Cl), ColdSprings, Minn.
Koegel, C. (Win), Minneiski, Minn.
Koegerl, J. (N O), Covington, La.
Koehne, H. (Ft W), Logansport, Ind., St. Joseph's Church.
Koelser, John (Det), Detroit, Mich., 1229 Sheridan ave.
Koellhoffer, William o.*s.b.* (Man), Manchester, N. H., St. Anselm's College.
Koenig, Chas. (Det), New Baltimore, Mich.
— Frederick (FtW), Lowell, Ind.
— H. C. (Det), Adrian, Mich., St. Joseph's Church.
Koeper, Jno. (Scr), Williamsport, Pa., 326 Washington st.
Koerdt, Ferdinand (Ft W), Ft. Wayne, Ind., St. Peter's Square.
Koering, Gregory (St P), St. Paul, Minn., House of Good Shepherd.
Koerner, Wm. (Dal), Ennis, Texas.
Köst, Ignatius (Hart), S. Manchester, Conn.
Koester, Jos. (Mil), New Berlin, Wis.
Koesters, A. (Ind), St. Maurice, Ind.
Koetting J. H. (Mil), Milwaukee, Wis., 1001 11th st.
Kofler, Frs. X. (Buf), Gardenville, N. Y.
Kohl, Germanus (Hbg), Littletown, Pa.
Kohlbeck, Ambrose, *o.s.b.* (Pitt), Beatty, Pa.
— Valentine, *o.s.b.* (Chic), Chicago, Ill., 702 Alport st.
Kohlmann, John A. (Ind), Castroville, Texas.
Kohmescher, Aloysius J. C. (Cin), Freyburg, Ohio.
Kohnen, Pacificus, *o.f.m.*(Om), Omaha, Neb., 16th & Center sts.
Kokenge, John B., *s.j.* (St L), St. Louis, Mo., 1220 N. 11th st.
Kolar A. (Chic), Joliet, Ill., 706 Landau st.
— Fr. (G B), Antigo, Wis.
Kolasinski, Nicodemus (G B), Wausau, P.O. Wis.
Kolb, Benedict J. (Cov), Florence, Ky.
— Ferd. (Buf), Buffalo, N.Y., 124 Locust st.
— Francis (Pitt), Allegheny, Pa., 898 California ave.
— Thomas M. (Clev), Norwalk P. O., Ohio.
Kolbe, O. T. (G B), Kilbourn, Wis.
Kolbeck, Wolfgang, *o.s.b.* (Al), Johnstown, Pa., St. Joseph's Priory.
Kolesinski, Geo. (Ft W), New Carlisle, Ind.

Kolin, Charles (Gal),
Kolkiewicz, Ign. C. (Det), Port Austin, Mich.
Kollmannsperger, Winfried, *o.s.b.* (Bal), Baltimore, Md., Mount and Pratt sts.
Kolmer, Marcellus *o.f.m.* (Den), Denver, Colo., Curtis and 11th sts.
Kollmeyer, Marcellin, *o.f.m.* (St L), Palmyra, Mo.
Kolopp, Paul M. (Cov), Newport, Ky., Corpus Christi Church.
Kominek, Jos. (Ph), Shenandoah, Pa.
Komorowski, Joseph J. (Scr), Scranton, Pa., Copouse ave.
Konen, Dominic (Chic), Chicago, Ill., 3601 Hoyne ave.
Konstankiewicz, J. Chr. (Hbg), Shamokin Pa., U. G. C.
Konsznski, J. *c.r.* (Chic), Chicago, Ill., Noble and Ingraham sts.
Koob, G. (St L), Neier, Mo.
Koos, Anthony M. (Ph), Philadelphia, Pa., Tacony.
Kopecky, Fr. (Dub), Ft. Atkinson, Iowa.
Kopera, John (Al), Windber, Pa.
Kopf, Otto, *o.s.b.* (Cov), Covington, Ky., Monte Cassino Institution.
Koplitz, Athanasius, *o.m.cap.* (Mil), Mt. Calvary, Wis.
Koppes, James (Peo), Sadorus, Ill., R. R. No. 1.
Kopytkiewicz, Marian F. (Ph), Adams, Mass.
Korczyk, James (L C), Dodge, Wis.
Koreau, John B. *o.m.i.* (Brown), Brownsville, Texas.
Korfhage, H. J. (Mil), retired; res.: Milwaukee, Wis.
Korkemas, Gabriel (Pitt), Pittsburg, Pa., Fulton and Gilmore sts.
Kornke, P., *s.d.s.* (Nes), Pe Ell, Wash.
Korotnoky, John (Pitt), Allegheny, Pa., 591 Preble ave.
Korst, Cornelius M. (Det), Dearborn, Mich.
Korstenbrock, P. (Nat), Greenville, Miss.
Korves, Albert M. (Ph), St. Clair, Pa.
— Bernard (Ph), Philadelphia, Pa., 1428 N. 28th st.
Kosinski, John, *c.r.* (Chic), Chicago, Holt and Division sts.
Kosmerl, Frs. S. (Dul), Duluth, Minn., 225 2d st.
Kossalko, Joseph (Hart), Bridgeport, Conn. St. John Nepomucene's Church.
Kotecki, M. (Chic), Chicago, Ill., 37th st. and Ashland ave.
Kotlarz, Charles (Bal), Baltimore, Md., 1733 Aliceana st.
Kotouč, Alphonse (St P), Heidelberg, Minn.
Kotte, Wm. (St L), St. Genevieve, Mo.
Kottenstette, F. A. (Dav), Hills, Iowa.
Koudelka, Jos. M. (Clev), Cleveland, Ohio, 956 Scranton ave.
— Joseph W. (Clev), Marblehead, Ohio.
Koumly, Pirmine M., *o.s.b.* (Leav), Atchison, Kans.
Kovacs, Alex. (Pitt), Charleroi, Pa.
— C. (Pitt), McKeesport, Pa.
Kowald, Francis, *s.j.* (Den), Pueblo, Colo.
Koytek, August (Chic), Blue Island, Ill.
Kozelka, W. (G B), Stangelville, Wis.
Koziolek, Damian, *o.f.m.* (L C), Ashland, Wis.
Kozlowski, C. (Chic), Lemont, Ill., Sobieski st.
— Edward (G R), Bay City, Mich.
— T. (Buf), absent on leave.
Krabler, A., *c.m.* (St L), St. Louis, Mo., Kenrick Seminary, Cass ave
Kraemer, Fintan, Very Rev., *o.s.b.* (L R), Little Rock, Ark., St. Edward's Church.
— Fr. Jos. (Det), Kalamazoo, Mich.
— Wm. (G B), Algoma, Wis.
Kraft, Geo. A. (Char), Charleston, S. C., 73 Hasell st.
Krake, Blasius, *o.f.m.* (G B), Keshena, Wis.
Kraker, John (Mar), Iron Mountain, Mich.
Krakowski, Ladislas (Gr R), Traverse City, Mich.
Kramer, Edward H. (Chic), Chicago, Ill., 1505 W. 13th st.
— H. J. (Cov), Ludlow, Ky., St. Bonifacius' Church.
— John F. (Det), Centre Line, Mich.
— L. M. *s.j.* (Clev), Toledo, Ohio, 618 Michiganst.
— Peter *o.c.c.* (New), Englewood, N. J.
— William, *o.s.b.* (Or), Mt. Angel, Ore.
Kramoliš, F. (Dub), absent on sick leave.
Krampf, Wm. (Buf), Buffalo, N. Y., 77 W. Buffalo st.
Krams, Anton (Det), St. Johns, Mich.
Kranjec, John (Chic), absent with leave.
Kranz, Paulinus, *o.f.m.* (Leav), Emporia, Kans., 121 Cottonwood st.
Kratzer, Vitus, *o.s.b.* (Pitt), Rome, Italy.
Kraus, Conrad, *c.ss.r.* (Pitt), Pittsburg, Pa., Liberty ave. and 14th st.
— Josaphat, *o.f.m.* (S Fr), San Francisco, Cal., 115 Golden Gate ave.
— G. (Ph), Philadelphia, Pa., 1608 Vienna st.
— Richard, *o.s.b.* (Chic), Chicago, Ill., 339 Orleans st.
— Willibald, *o.m.cap.* (Br), Brooklyn, N. Y., 225 Jerome st.
— Wolfgang *o.f.m.* (L C), Ashland, Wis.
Krawczunias, M. (Chic), Chicago, Ill., Auburn ave and 33rd place.
Krayer, Jos. (SFe), Bernalillo, N. Mex.
Krebs, C. T. B. (Det), Fowler, Mich.
— Francis, *o.c.c.* (Chic), Chicago, Ill., 6413 Star ave.
Krechter, John Henry (Col), absent.
Kreidler, J. B., *s.j.* (N Y), New York City, St. Joseph's Hospital, 143rd st.
Kreke, Marcus, *o.f.m.* (Cin), Cincinnati, Ohio, 1615 Vine st.
Krekeler, Placidus, *o.f.m.* (S Fr), San Francisco, Cal., 115 Golden Gate ave.
Krekenberg, C. H. (Alt), Springfield, Ill., 720 S. 12th st.
Kremer, A. Ph., Very Rev. (L C), Genoa, Wis.
— Nicholas J. (Chic), Chicago, Ill., 305 Warsaw ave., Station G.
Kremers, H. A. (Ore), Cottonwood, Idaho.
Krenz, Leo M., *s.j.* (St L), Florissant, Mo.
Kress, John D. (Cin), Hartwell, Ohio.
— W. S. (Clev), Cleveland, Ohio, 1276 Woodland ave.
Kretz, Philip, *o.s.b.* (Pitt), Greensburg, Pa.
Krewet, C. (Bel), Waterloo, Ill.
Krickser, Joseph, *c.ss.r.* (Bal), Baltimore, Md., 1225 E. Eager st.
Krieg, M. (Roch), Rochester, N Y., 70 Frank st.
Krieger, Chas. (G B), Darboy, Wis.
— F. (St L), Applecreek, Mo.
Krier, Peter A., *s.j.* (Chic), Chicago, Ill., 49 W. 19th st.
Krischel, M. (Roch), Dansville, N. Y.
Krmpotec Martin (Leav), Kansas City, Kan., 153 Barnet ave.
Kroeger, A. J. (Ft W), Tipton, Ind.

Kroeger, B., Very Rev. (Ft W), Logansport, Ind., St. Bridget's Church.
— John, Very Rev., *o.m.c.* (Sy), Syracuse, N. Y., Assumption Convent, N. Salina st.
— Jos. (St L), Fayette, Mo.
Krogmann, Clement (Pitt), Carrick, Pa.
Kroll, H. F. Joseph (Ft W), Fort Wayne, Ind., 925 Fairfield ave.
Kronemaker E. (Det), Detroit, Mich., 26 Harper ave.
Kroupa, Wenceslaus (Om), Spencer, Nebr.
Krug, James (Bal), Washington D. C., 15th and V sts.
— M. B. (Chic), Franklin Park, Ill.
Kruszka, Wenceslaus (Mil), Ripon, Wis.
Kruszynski, John, *c.r.* (Chic), Chicago, Ill., 31 Ingraham st.
Kruyzynski, F. (S Falls), Tabor, S. Dak.
Krzywonos, W. (Mil), Manitowoc, Wis., Immaculate Conception Church.
Kubacki, John F. (FtW), East Chicago, Ind.
Kubiszewski, Stanislas (G B), Fancher, Wis.
Kuchenbuch, W. (Peo), Mendota P.O., Ill., St. Peter's Church.
Kudyrka, J. V. (Scr), Edwardsdale, Pa.
Kübler, Jacob F. (Clev), Massillon, Ohio, 157 East st.
Kuehne, A. J. (Mil), Sun Prairie, Wis.
Kuehnel, R. (Det), Byron Center, Mich., R. R No. 1.
Kuellertz, William J. (Buf), Buffalo, N. Y., 24 Urban st.
Kuemper, Joseph (S C), Carroll, Iowa.
Kuennen, H. A. B. (St L), Perryville, Mo.
Kueper, Frs., Very Rev. (K C), Tipton, Mo.
Kueppenbender, Bartholomew (Cin) Deer Park, Ohio.
Kues, Henry G. (Cin), Hamilton, Ohio, St. Veronica's Church.
Kuesters, Henry *o.fm.* (Nash), Memphis, Tenn.
Kuetter, Edw. (Cin), Cincinnati, Ohio, Cutter and Liberty sts.
Kufner, Cyril, *o.m.cap.* (Mil), Milwaukee, Wis., 4th and Harmon sts.
Kugler, Geo., *s.j.* (St L), Florissant, Mo.
Kuhl, Henry (Bel), Harrisonville, Ill.
Kuhlman, Adolph J. *s.j.* (Leav), St. Marys, Kan.
— Geo. P. (St L), St. Louis, Mo., 2041 E Grand ave.
— John G. *s.j.* (Om), Omaha, Neb., Creighton University.
Kuhlmann, Bernard F. (Cin), Cincinnati, Ohio, Mt. St. Mary's Seminary.
— Bernardine, *o.m.cap* (Col), Canal Dover, O.
— C. (Bel), East St. Louis, Ill., Winstanly Park
Kuhls, A., Very Rev. (Leav), Kansas City, Kans., N. 5th and Ann sts.
Kuhn, Frank, *c.ss.r.* (St L), De Soto, Mo.
— Ildephonse, *o.s.b.* (St J), Conception, Mo.
Kuhnen, Matthew (N Y), Rondout, N. Y., 93 Wurts st.
Kuhnmuench, Peter *c.pp.s.* (Ft W), Collegeville, Ind.
Kuisle, Alphonse, Very Rev., *o.s.b.* (St Cl), Collegeville, Minn.
Kulísek, F. J. (Leav), Frankfort, Kans.
Kulla, Jas. (G B), Menasha, Wis.
Kumerant, Louis P. (Al), Philippsburg, Pa.
Kummer, Hugo, *o.f.m.* (New), Butler, N.J.
Kundt, Florian, *c.p.* (Bal), Baltimore, Md., St. Joseph's Passionist Monastery, Station D.
Kuneš, Jos. (Mar), Manistique, Mich.
Kunkel, Eligius, *o.f.m.* (S Fe), Jemes, N. Mex.
— F. F. W., *s.s.* (S Fr), Menlo Park, Cal., Seminary.
— W. A. (Dav), Muscatine, Ia.
Kunkler, Seraphine, *c.pp.s.* (Cin), Fort Recovery, Ohio.
Kunnert, J. P. (Clev), New Washington, Ohio.
Kuntz, Joseph (E), Erie, Pa., 509 E. 26th st.
Kunz, James J. (Br), Brooklyn, N. Y., 927 Herkimer st.
— Leo, *o.s.b.* (N C), Newberne, N. C.
Kuppens, F. X., *s.j.* (St L), St. Charles, Mo.
Kuras, John (Scr), Forest City, Pa.
Kurtenbach, Peter (St L), St. Louis, Mo., 7622 Michigan ave.
Kurtz, Bernard F. (Br), Brooklyn, N. Y., Central ave. and Covert st.
— P. (New), Jersey City, N. J., 262 1st st.
Kurz, Aloyz *o.f.m.* (Cin), Cincinnati, Ohio, 1615 Vine st.
Kurzejka, Peter (G B), Marinette, Wis.
Kurzer, Florentius, *o.f.m.* (Om), Humphrey, Nebr.
Kussmann, Theodore (K C), Boonville, Mo.
Kusters, L. (Nes), absent on leave.
Kutz, Louis A. (St L), St. Louis, Mo., 3239 S. 9th st.
Kuzius, Ladislas (Clev), Cleveland, O., 3 Forman st.
Kvítek, Bartholomew, *o.s.b.* (Chic), Chicago, Ill., 829 S. Paulina st.
Kwapulinski, Jos. *c.s.sp.* (Pitt), Pittsburg, Pa., Smallman and 21st sts.
Kwasniewski, Leo (N Y), New York City, 674 E. 156th st.
Kwiatkowski, B. (New), Jersey City, N. J., 330 6th st.
Kwoka, Joachim, *o.c.c.* (Leav), Leavenworth, Kans., St. Joseph's Church.

Laberge, Joseph E. (Chic), Bourbonnais Grove, Ill.
Labeau, O. P. (N O), Palmetto, La.
Labinski, Louis Bertram, *o.f.m.* (Peo), Streator, Ill., St. Anthony's Church.
Labonté, F. X. (Ft W), Grosvenordale, Conn.
Labossière, Jno. B. (Bo), Newburyport, Mass.
La Boule, Joseph S. (Mil), Watertown, Wis., 412—4th st.
Labrie, Armand L. (Chic), Momence, Ill.
Labusinski, Cajetan (Buf), Depew, Erie Co., N. Y., St. Peter and Paul's Church.
Lacasse, Zachary, *o.m.i.* (Dul), Duluth, Minn. 10 - 11th ave. W.
Lacey, James J. (Og), Watertown, N. Y., Holy Family Church.
— Owen (SFr), Stockton, Cal.
La Chance, F. X. (Og), Westport, N. Y.
— L. H. P. (Bur), South Hero, Vt.
Lachance, Napoleon (Bur), Fairfield, Vt.
— Norbert J. (Bur), Hyde Park, Vt.
— Philas E. (Bur), Island Pond, Vt.
Lachermaier, Jas. (E), Erie, Pa., 621 W. 17th st.
Lachnit, Henry, *s.j.* (L C), Prairie du Chien, Wis.
Lacinski, S. (St Cl), absent on leave.
Lack, Fred. M. (Mon), Ballard, Cal.
Lacouture, J. A. (Bur), Burlington, Vt., St. Joseph's Church.
Lacroix, Adolphe O. (Port), Skowhegan, Me.
— L. A. (Or), Gervais, Ore.
— O. P. (Bo).
— Chas. (Man), Bartlett, N. H.

Laden, Thos. (Hart), Hartford, Conn., St. Peter's Church.
Ladon, Felix, *c.r.* (Chic), Chicago Ill., 31 Ingraham st.
Laffan, James (Sac), Marysville Cal.
Lafferty, Edw. J. (Scr), Jessup, Pa.
— John (Buf), Buffalo, N. Y., Franklin and Swan sts.
Laffineur, Camille, *c.ss.r.* (St L), De Soto, Mo.
Laffon, Thomas (Dub), Harper's Ferry P. O., Iowa.
Laflamme, Jos. A. (Port), Rumford Falls, Me.
Laflin, Wm. (Hart), newly ordained.
Lafon, Jos., *s.j.* (Dal), El Paso, Tex.
— P. (N O), Island P. O., La.
Lafontaine, A. E. (Ft W), Ft. Wayne, Ind., 1140 Clinton st.
Laforest, Fabian (NO), Abbeville, La.
Lafort, Remy (N Y), Highland Falls, N. Y.
Lafortune, Bellarmine, *s.j.* (NY), Poughkeepsie, N. Y., St. Andrews on Hudson.
Lagae, Constantin J., *s.j.* (StL), St. Charles, Mo., St. Charles' Church.
Lagan, Hugh (S Fr), San Francisco, Cal. 546 Fillmore st.
Lager, Angelus, *o.c.c.* (New), Englewood, N. J., 50 Waldo place.
Lagier, J. (S A), Carmen, Losoya P. O., Tex.
Lagorio, Sixtus, *o.f.m.* (Pitt), Pittsburg, Pa., 700 Webster ave.
Lahecha, E. (S Falls), Pierre, S. Dak.
Lainck, Ant. (Or), Sublimity, Ore.
Laity, Marie Joseph, *a.a.* (NY), New York City, 229 W. 14th st.
La Jeunesse, Joseph (Den), Fort Collins, Colo.
Lakomý, Rud. (G B), Oxford Junction, Ia.
Lalande, J. B. A. (Far), Oakwood, N. Dak.
Laliberté, J. (Pro), Woonsocket, R. I., St. Ann's Church.
Lally, F. J. (Hart), Poquonock, Conn.
— John A. (S Fr), Hayward's, Alameda Co., Cal.
— John J. (Scr), St. Joseph's, Susquehanna Co., Pa.
Lamarre, J. V. (Chi), Chicago, 15 Sibley st.
Lamb, Charles V., *s.j.* (NY), Poughkeepsie, N. Y., St. Andrews on Hudson.
— Francis J., *s.j.* (N Y), New York City, 30 W. 16th st.
— J. F. (Chic), Riverside, Cook Co., Ill.
— Thomas P. (Clev), Sandusky, Ohio, 1519 Jefferson st.
— Vincent, *o.p.*
Lambaere, A. H. (Hel), Miles City, Mont.
Lambert, A A. (Dav), Missionary, Davenport, Iowa.
— Frank J. (Ft W), Dunnington, Ind.
— J. F. (N O), New Orleans, La., 3322 Chestnut str.
— John (New), Hackensack, N. J., Immaculate Conception Church.
— Joseph (Ph). Philadelphia, Pa., 227 Fitzwater st.
— L. A. (Roch), Scottsville, N. Y.
Lambertz L. (Natch), Campté, La.
Lambing, A. A. (Pitt), Wilkinsburg, Pa.
— Michael (Pitt), Scottdale, Pa., St. John's Church.
Lammel, Anthony (NY), New York City, 421 E. 86th st.
Lammert, C. (S Fé), Boyeros, N. Mex.
— L. W. (Alt), Effingham, Ill., St. Anthony's Church.
Lamontagne, Ernest (Hart), Hartford, Conn., 352 Collins st.
La Montagne, L. A. (G R), Au Sable, Mich.
Lamothe, Arthur (St Cl), Little Falls, Minn. St. Francis' Church.
— Léon, *o.m.i.* (Bo), Lowell, Mass., Austin and Merrimack sts.
Lamour, Lawrence, *o.s.b.* (Man), Manchester, N. H., St. Anselm's College.
Lampe, Seraphin, *o.f.m.* (Om), Columbus, Neb.
— Simon, *o.s.b.* (Dul), Beaulieu, Minn.
Lamping, Frs. M. (Cin), Cedar Point, Ohio St. Gregory's Seminary.
Lamy, A. A. (Spr), Spencer, Mass., St. Mary's Church.
Lanagan, D. (Chic), Chicago, Ill., 83) E. 37th st.
Lancaster, Clement S., *s.j.* (Bal), Washington, D. C., Georgetown Univ.
Land, B. C. (Om), Omaha, Neb., 2212 Binney st.
Lande, Wm. J. (S Fr), San Francisco, Cal., 2900—24th st.
Landro, Dominic (Scr), Hazelton, Pa.
Landry, A. (Spr.), Worcester, Mass., Notre Dame Church.
— Jos. F., *s.j.* (S Fr), San Francisco, Cal., 214 Hayes st.
— L. P., *c.m.* (Mon), Whittier, Cal.
Lane, Arthur (Or), Astoria, Ore.
— Denis J. (SFr), S. San Francisco, Cal., 52 Broad st.
— F. A. (Spr), Springfield, Mass., Cathedral.
— Henry (Bur), Fairhaven, Vt.
— John A. (N Y), Mt. Loretto, Staten Island, N. Y.
— John L., *s.p.m.* (Br), Brooklyn, N. Y., 1875 Broadway.
Lang, Albert, *o.s.b.* (New), Newark, N. J., 528 High st.
— Chas., *c.p.* (Bal), Baltimore, Md., Station D.
— John (Col), McConnelsville, Ohio.
— Martin (Br), Brooklyn, N. Y., 109 Willoughby st.
— P. J. (St P), North St. Paul, Minn.
Langa, Benedict, *o.m.c.* (Br), Elmhurst, N.Y.
Langan, Jos. M. (Mar), Escanaba, Mich.
Langcake, August, *s.j.* (N Y), New York City, 30 W. 16th st.
Lange, F. (Chic), Chicago, Ill., 228 Southport ave.
— Wm. (St Cl), Buckman, Minn.
Langen, James L. (Br), Brooklyn, N. Y., 104 York st.
Langevin, A. E. (Spr), Worcester, Mass., St. Joseph's Church.
Langlade, Stephen (St A), Armstrong, Fla.
Langlais, A., *o.p.* (Pro), Fall River, Mass.
L'Anglais, L. H. (N O), Theriot P. O., La.
Langlois, Eutrope (GR), Linwood, Mich.
— J. N. (N O), Breaux Bridge, La.
— L. A. (Spr), Southbridge, Mass., Notre Dame Church.
Langner, Chas. Right Rev. Mgr. (Mar), Negaunee, Mich.
Lango, Aloysius (N Y), New York City, 26 Rooseveldt st.
— Luigo (St L), St. Louis, Mo., 2109 Locust st.
Lanigan, Denis (Ch), Charleston, S. C., 114 Broad st.
— James A. (Buf), Buffalo, N. Y., 397 Louisiana st.
Lannert, G. J. (Ind), St. James, Ind.
Lanslots, Ildephonse, *o.s.b.* (Ind Ty), Oklahoma City, Okla.

Lanyan, D., (Chic), Kankakee, Ill. 168 Indiana ave.
Lapham, Ludlow E. (Roch), Rochester, N. Y., St, Bernard's Seminary.
Laplante, Jos. D., *c.s.v.* (Chic), Chicago, Ill., Belmont and N. 40th aves.
— Louis M. (Man), Berlin Falls, N. H.
La Porte, A. D. (S A), Bandera, Texas.
Laramee, Edward C. (Og), Redford, N. Y.
Larbes, Flavian, *o.f.m.* (L), Louisville, Ky., 501 E. Green st.
Larche, L. N. (St L), St. Louis, Mo., 3rd and Kansas sts.
Lariault W. P. (Peo), Rock Island, Ill.
La Rivière, Alphonse (Port), Presque Isle, Me.
Larkin, F, (Nash), Memphis, Tenn., St. Joseph's Church.
— J. K. (Nash), Memphis, Tenn., St. Bridget's Church.
— P. W. *miss. ap.*
— Thos. J., Very Rev., *s.m.* (NO), New Orleans, La.. 423 Olivier st.
Larkins, Thomas J (Ph Philadelphia, Pa., 1121 Jackson st.
Larmer, John (G B), Chicago, Ill., 1212 E. 61st st.
Larney, F., *s.m.* (N O), Convent, La.
Laroche, Frs. (N O), New Roads, La.
— Louis (N O), Manderville, La.
La Rochelle, P. (Far). Leroy, N. Dak.
Larocque, Louis (Man), absent on leave.
Larrocque, A. (New).
Larosa, J. B. (Gal).
La Rose, P. O., Very Rev., (Og), Ogdensburg, N. Y., Notre Dame Church.
— U. (Og), Ogdensburg, N. Y., Notre Dame Church.
Larouche, J. (Pro).
Larpenteur, R. F., *o.p.* (L), Springfield, Ky.
Lasance, F. X. (Cin), Cincinnati, Ohio, Notre Dame Convent, E. Walnut Hills.
Lasher, James P. (Buf), Williamsville, N. Y.
Laslow, Francis (GB), Bevent, Wis.
Lassaigne, P. (Tuc), Las Cruces, N. Mex.
Laubacher, John (Mon), El Rio, Cal.
Laude, Alexander, *s.m.* (St P), St. Paul, Minn., 506 Cedar st.
Laudenbach, Henry J. (Buf), North Java, N. Y.
Lauer, Anthony (Mil), Milwaukee, Wis., 673 4th ave.
— Geo. (Ft W), East Chicago, Ind.
— Joseph, *c.ss.r.* (N Y), New York City, 308 W. Broadway.
— Nicholas (Alb), Albany, N. Y., 608 State st.
— Peter (S Falls), Watertown, S. Dak.
Laufenberg, Severin, *o.s.b.* (Mob), St. Bernard, Ala.
Laugel, George (Det), Ruth, Huron Co., Mich.
Laundry, Joseph P., *s.s.s.* (NY), New York City, 185 E, 76th st.
Laurenzis, Dietrich (Roch), Rochester, N.Y., Ames and Lorenzo sts.
Laurer, John G. (L C), Plain, Wis.
Lauriault, W. P. (Peo), Rock Island, Ill.. St. Anthony's Hospital.
Laurisin, Cornelius (Ph), Shenandoah, Pa., U. G. C.
Laus, L. (Pitt), New Haven, Pa.
Lauth, Jacob, *o.s.b.* (Mob), St. Bernard, Ala.
— John, *c.s.c.* (Ft W), Notre Dame, Ind.
— Michael J. (G B).
— Peter, *c.s.c.* (Ft W), South Bend, Ind., St. Joseph's Church.
Laux, Alphonse, *c.pp.s.*, (Chic), Chicago, Ill., Hospital, W. 19th and Douglas Boul.
Lauzau, Berthold C., *o.c.c.* (Pitt), Pittsburg, Pa., Fulton st. and Centre ave.
Laval, M., Very Rev. (N O), New Orleans, La., Chartres st.
Lavallé, J. G. (Pro), Fall River, Mass., St. Matthew's Church.
Lavallie, F. X. (Alb), Cohoes, N. Y.
Lavelle, Frs. E. (N Y), Dunwoodie, N. Y. Seminary.
— Michael J. (N Y), New York City, 460 Madison ave.
— Patrick (Scr), Scranton, Pa., 1403 Jackson st.
Laverdiere, G. T. (Pro), Pawtucket, R. I.
Lavery, Daniel J. (St L), St. Louis, Mo., 3916 Newstead ave.
— D. (Win), Woodstock, Minn.
— Jas. A. (E), Kane, McKean Co., Pa.
Lavigne, Joseph (Far), Néche, N. Dak.
— Louis (Alb), Cohoes, N.Y., Sacred Heart Church.
Lavizeri, S., *c.m.* (Ph), Philadelphia, Pa., Germantown.
Lavoie, Joseph Theop., *o.m.i.*, Montreal, P.Q., Can.
Lawler, Albert S., *o.p.* (S Fr), Martinez, Cal.
— John J. (StP), St. Paul, Minn., Cathedral.
— M. R. (Hart). Absent on leave.
— W. R., *o.p.* (Col), Somerset, Ohio.
Lawless, Jas. B. (Hart), Cromwell, Conn.
— Joseph P. (Bo), Cohasset, Mass
Lawlor, Luke (Hart), Danbury, Conn.
— Michael J. (Ph), Philadelphia, Pa., 1618 S. 17th st.
Lawrence, John A. (Tr), Allentown, N. J.
— M. F., *o.m.i.* (Bo) Lowell, Mass., Columbus Park.
Lawton, Daniel P., *s.j.* (N O), New Orleans La., Baronne st.
Laycock, E. M. (Char), Indianapolis, Ind., St. John's Church.
Layton, Julian, *c.m.* (St L), Perryville, Mo.
Lazinski, Const. (Clev), Cleveland, O., 97 Sowinski st.
Leahey, George J., *s.j.* (St L), St. Louis, Mo., Grand ave. and Pine blvd.
Leahy, David J. (N Y), New York City, 127 E. 117th st.
— G. V. (Bo), Boston Mass., Lake st., Brighton.
— Jeremiah (S Fr). Sonoma, Cal.
— John P. (Ph), Mahoney City, Pa.
— Michael D. (Clev). Toledo, Ohio, Lafayette, and 13th sts.
— P. (Dub), Otter Creek, Iowa.
— Walter (Tr), Swedesboro. N. J.
Lear, Hugo, *c.pp.s.* (Ft W), Collegeville, Ind.
Leary, James J. (Roch).
— John F. (Con), Chapman, Kans.
— Michael, *s.j.* (Mo Prov), Belize, British Honduras.
Léautier, M., *s.j.* (N O), New Orleans, La., Baronne st.
Lebeau, P. O. (N O), Palmetto P. O., La.
Lebel, J. D. (Pro) Phoenix, R. I. Our Lady of Good Counsel.
Leber, Constantine, *o.s.b.* (Pitt), Allegheny, Pa., 614 Washington st.
Lebl, Simon (Mil), St. Francis, Wis., Seminary.
Le Blanc, Ant. (Nes), Tacoma, Wash., St. Patrick's Church.
— Louis, *s.j.* (St A), Tampa, Fla.
Leccia, E. E. (G B), Lena, Wis.

Lechleitner, Ferdinand (Om), Valentine, Nebr.
Lechner, F. X. *s.m.* (U), Salt Lake City, Utah, All Hallows College.
— J. (Sy), Utica, N. Y., St. Mary's Church.
Lechowski, Ladislas (G B), Two Rivers, Wis.
Lechtenberg, C. B. (Dub), Ossian, Iowa.
Leclair, Alpheus (Man), Manchester, N. H.
— Francis X. (Man), Lebanon, N.H.
— J. L., *c.s.v.* (Chic), Bourbonnais, Ill.
Leclerc, Nap. (Prov), Woonsocket, R. I., St. Ann's Church.
Lecoutere, G. (Con), Cawker City, Kans.
Leddy, Chas. A. (Hart), Guilford, Conn.
— H. M., (Buf), Buffalo, N. Y., 793 Elk st.
— Jas. J. (Buf), Lockport, N. Y.
Leduc, J., *c.s.v.* (Chic), Bourbonnais Grove, Ill.
Ledvina, Emanuel (Ind), Princeton, Ind.
Lee, Bernard (Gal), Palestine, Tex.
— Bernard (Alt), Paris, Ill.
— Clement, *c.p.* (Buf), Dunkirk, N. Y., St. Mary's Retreat.
— Denis F. (Bo), Boston, Mass., 9 Whitmore st.
— Edw. (St P), Minneapolis, Minn., 120 9th ave. N. E.
— G., *c.s.sp.* (Pitt), Millvale Station, Pa.
— James (Bo), Revere, Mass.
— John (Hart), absent on leave.
— John J. (Roch), Watkins, N. Y.
— John J., *c.m.*
— John F. (Spr), Jeffersonville, Mass.
— John T. (Hart), absent on leave.
— Martin J. (Bo), Franklin, Mass.
— Ph. J. (Spr), Worcester, Mass., St. Peter's Church.
— Robert F. (Port), Portland, Me., 156 Danforth st.
— Thomas (Det).
— Thomas J. (Bo), Newton Centre, Mass.
— Thos. S. (Bal), Washington, D. C., 1739 Rhode Island ave.
— Walter (Roch), Corning, N.Y., St. Patrick's Church.
— Wm. (Gal), Beaumont, Texas.
Leeming, Geo. W. (Clev), Youngstown, Ohio. Station A.
Leen, Wm. (Dub), Walker, Iowa.
Leeson, A. B. (Bal), Baltimore, Md., 109 W. Hill st.
Lefebvre, Edw. A. (G R), Pinconning, Mich.
— H. (Prov), New Bedford, Mass., St. Anthony's Church.
— Joseph, *o.m.i.* Very Rev. (Bo) Lowell, Mass., Austin and Merrimack sts.
Lefevre, Edw. (G R), Saginaw, Mich., SS. Peter and Paul's Church.
Le Flem, Chas., *s.m.* (Port), Van Buren, Me., College.
Legardeur, Joseph (Gal), Lampasas, Tex., St. Dominic's Villa.
Legault, Moses (Og), West Chazy, N.Y.
Leggio, G., *s.j.* (S Fr) San Francisco, Cal., 214 Hayes st.
Le Grand, A. J. (Wich), Wichita, Kans., St. Francis' Hospital.
— J. M., *s.m.* (N O), Convent, La.
Legris, G., Right Rev. Mgr. (Chic), Bourbonnais, Ill.
— J. A. (Spr), Webster, Mass., Sacred Heart Church.
Le Guennec, J. M. (Port), Portland, Me., Cathedral.
Le Guillou, H. (SFé), Taos, N. Mex.
Le Guyader, E. J. M. (Brown), Brownsville, Tex.
Lehane, Daniel, *m.s.c.* (Prov), Natick, R. I.
— Jeremiah (Dal), absent on leave.
Lehmann, Salvator, *o.f.m.* (Nash), Memphis, Tenn., 61 Market st.
Lehmkuhl, E., Odoric, *o.f.m.* (Peo), Bloomington, Ill., 527 W. Jackson st.
Lehner, Frs., *o.m.c.* (Ind), Terre Haute, Ind., St. Joseph's Church.
Lehnerd, Valentine, *c.p.* (Cin), Cincinnati, O., Mt. Adams.
Lehrscholl, Alphonse M., *o.m.c.* (Alb), Albany, N. Y., 183 Central ave.
Lehy, John F., *s.j.* (Bal), Woodstock, Md.
Leib, Casper J., *s.j.* (Mo Prov), Stann Creek, British Honduras.
Leibfritz, John B., *c.ss.r.* (Alb), Saratoga Springs, N. Y., L. B. L.
Leick, Mathias (Cov), Newport, Ky.
— Michael (Cov), Bellevue, Ky.
Leinfelder, Stephen (L C), Cumberland, Wis.
Leininger, Anthony L. (Col), Zanesville, Ohio, St. Nicholas' Church.
Leinlein, Nicholas M., *o.m.cap*, (Pitt), Hermann, Pa.
Leinsle, Patrick, *o.m.cap.* (Pitt), Pittsburg, Pa., 230 37th st.
Leising, A. H. (Chic), West Brooklyn, Ill.
Leist, Engelbert, *o.s.b.* (Pitt), Allegheny Pa., 614 Washington st.
Leitham, Aug. D. (Hel), Anaconda, Mont.
Leitner, A. S. (Mil), Schleisingerville, Wis.
Lekston, Joseph (Wh), Monongah, W. Va.
Leland, Fred. T. (Spr), New York City, N. Y., 1277 E. 177th st.
Leleu, J. M. (Alb), Troy, N. Y., St. Joseph's Seminary.
Lemieux, J. A. (Far), Fargo, N. Dak.
Le Miller, Louis A. (Or), Cedar Mill, Ore.
Lemkes, Emil J. (St L), Manchester, Mo.
Lempka, Jos. (Det), Hilliards, Mich.
Lemmer, Julius (St Cl), Long Prairie, Minn.
Lenaghan, P. H. (Bel), Baltimore, Md., York road.
Lenahan, Francis J., *s.j.* (St L), Florissant, Mo.
Lenarkiewicz, J. Alexius (Ph), Shenandoah, Pa., St. Casimir's Church.
Lenehan, B. C., Very Rev. (SC), Boone, Iowa.
— Daniel W. (Bo), Somerville, Mass. Summer st
— J. A. (Wich), Dodge City, Kan.
Lenert, J., Chicago, Ill., 3653 Indiana ave.
Lenes, Francis C. (N Y), Rosendale, N. Y.
Lenfert, John H. (Scr), Bastress, Pa.
Lengyel, Michael (Scr), Scranton, Pa. Stone avenue.
Lenhart, James (Mar), Iron River, Mich.
— John Mary, *o.m.cap.* (Bal), Cumberland, Md., Capuchin Monastery.
Lenihan, D. J. (Dub), Washington, D. C., Catholic University.
— M. C., Very Rev. (Duo), Marshalltown, Ia.
Lennartz, Meinrad (Gal), La Grange, Tex.
Lennon, Bernard J. (Bal), Taneytown, Md.
— Francis G. (Nat), McComb City, Miss.
— H. E. (Man), North Stratford, N. H.
— James (Pro), Providence, R. I., Imm Con Church.
— Jas. D. (N Y), Rhinecliff, N. Y.
— John H. (Prov), absent.
— John J. (N Y), New York City, 135 E. 96th street.
— Michael D. (N Y), New York City, 262 W. 118th st.
— P. (Mon), Bakersfield, Cal.
— Patrick J. (N Y), Spring Valley, N. Y.

Lennon, Robert A., Very Rev., *c.m.* (Bal), Emmitsburg, Md., Motherhouse of the Sisters of Charity.
Lentsch, Leonard, (Clev), North Baltimore, Ohio.
Lentz, F. G. (Peo), Macomb, Ill.
— Joseph (NY), Yonkers, N. Y., 454 Walnut street.
Lenz, W. (Spr), Three Rivers, Mass.
Lenzen, Godfrey (G R), Alpena, Mich., St. Ann's Church.
Leonard, Daniel J., *o.s.a.* (Alb), Cambridge, N. Y.
— Edward F. (N Y), New York City, 15 Barclay st.
— Frs. J. (Dav), Oxford, Iowa.
— H. J., *o.p.* (L), Springfield, Ky., St. Rose's Convent.
— John B., *o.s.a.* (Ph), Villanova, Pa.
— John F. (Spr), Warren, Mass.
— Michael J. (Spr), Pittsfield, Mass.
— Nicholas, *o.f.m.* (StL), St. Louis, Mo., 3140 Meramec St.
— Paul J. (Mob), Mobile, Ala., Cathedral.
— Peter, *s.j.* (Buf), Buffalo, N. Y., 651 Washington st.
— T. J. (Bur), St. Johnsbury, Vt.
— Thomas, *s.j.* (S Fr), Santa Clara, Cal.
— Thomas, J. (Br), Brooklyn, N. Y., 852 Pacific st.
— Thomas (Scr), Great Bend, Pa.
Leone, A., *s.j.* (S Fé), Albuquerque, N. Mex.
Leoni, Octavus, *c.p.* (New), West Hoboken, N. J.
Lepich, Stan. *o.f.m.* (G B), Pulaski, Wis.
Lepore, Mariano (Den), Denver, Colo., Palmer ave. and Murdock st.
Le Roux, Peter (Nes), Ferndale, Wash.
Lesage, Jos. C. (Chic), Aurora, Ill., 91 State street.
Le Sage, James M., *c.m.* (StL).
Lesches, L. M. (Win), Easton, Minn.
L'Espérance, P., *m.s.c.* (Prov), Natick, R. I.
L'Etourneau, Louis, *c.s.c.* (Ft. W.), Notre Dame, Ind.
Lessard, Amadée H. (Man), Whitefield, N. H.
— Eugene (Pro), Manville, R. I.
— H. (Man), Nashua, N. H., St. Francis Xavier's Church.
Lester, George, *o.s.b.* (N C), Newberne, N. C.
Letellier, Arthur (NY), New York City, 185 E. 76th st.
— Michael (Chic), Bourbonnais Grove, Ill.
Leterme, F. J. (V Isl), Victoria, V. Isl., B. C., 109 Yates st.
Lethert, Ambrose, *o.s.b.* (St Cl), Freeport, Minn.
Letoche, P. (Buf), Buffalo, N. Y., Townsend and Peckham sts.
Lette, Wm. (St P), absent with leave.
Leuret, A. (Dul), absent on sick leave.
Leuthner, Henry (St Cl), Browerville, Minn.
Levan, Thomas, *c.m.* (St L), Perryville, Mo.
Levasseur, J. (Peo), L'Erable, Ill.
Lévesque, Joseph L. M. (Bo), Lynn, Mass., 7 Endicott st.
— Joseph A. (Or), Woodburn, Ore.
Levings, Joseph (St Cl), Princeton, Minn.
Levoyer, Jos., *o.m.i.* (S A), San Antonio, Tex., St. Mary's.
Lewandowski, Joseph A. (G R), Posen, Mich.
Lewis, E. J. (NY), New York City, 383 9th ave.
— James V. (N Y), New York City, 452 Madison ave.
— L. V. *o.m.i.* (Bo), Lowell, Mass., 725 Merrimack st.
Lex, Anthony (Mil), Milwaukee, Wis., 992 Bremen st.
Ley, Edmund (Den), Pueblo, Colo., St. Ignatius' Church.
Leydeckers, H.
Leyden, A., *c.m.* (Ph), Philadelphia, Pa., Germantown.
— A. M. (Col), Columbus, Ohio, 386 Buttles ave.
— Denis D., *c.m.* (St L), Perryville, Mo.
Leydon, T. F. (Chic), Apple River, Ill.
Leyendecker, Constantine, *o.m.cap.* (Mil), Milwaukee, Wis., 661 4th st.
L'Heureux, A. L. (Spr), Williamstown, Mass.
L'Hiver, Louis (Far), Dunseith, N. Dak.
Libert, J. G. (Peo), Canton, Ill.
— P. P. (Roch), Rochester, N. Y., St. Bernard's Seminary.
Liberti, Francis, *o.f.m.* (Bo), Boston, Mass., 31 Prince st.
Lichtefeld, Silas, *o.f.m.* (Mar), Escanaba, Mich.
Liddy, P. J. (Dub), Stone City, Iowa.
Liebana, Magin (Mon), Los Angeles, Cal., Box 275.
Lieberth, John, *c.ss.r.* (NY), New York City, 173 E. Third st.
Liesen, Wm. (Ind), Terre Haute, Ind. St. Ann's Orphan Asylum.
Lietuonikas, Jos. A. (Bal), Baltimore, Md., 21 Lloyd st.
Likly W. F., Very Rev. *c.m.* (Buf), Niagara University, N. Y.
Lill, P. D. (New), Weehawken, N. J.
Lilley, James, *c.m.* (Mon), Los Angeles, Cal., St. Vincents College.
Lillis, Francis (Mil), Platteville, Wis.
— Thos. F., Very Rev. (K C), Kansas City, Mo., Cherry and 8th sts.
Lilly, H. F., Very Rev., *o.p.* (N Y), New York, 869 Lexington ave.
— John Jos., Very Rev. (K M), Springfield, Mo., Immaculate Conception Church.
Limagne, John B. (Natch), Plauchéville, La.
Limbeck, Herman G. (Cin), Berlin, Ohio.
Limberg, Ignatius C. (St P), Winsted, Minn.
Limperich, Augustine, *o.m.cap.* (Det), Detroit, Mich., Mt. Elliott and St. Paul aves.
Lindebner, Jos., *s.j.* (Lead), Pine Ridge Agency, S. Dak., via Rushville, Nebr.
Lindemann, Gregory, *o.m.cap.* (Mil), Mt Calvary, Wis.
— Theodore C. (Det), Kalamazoo, Mich
Linden, John (Chic), Des Plaines, Ill
Lindenfeld, And. (Sy), resigned; in Europe.
Linder, Leopold, *c.pp.s.* (Ft W), Winamac, Ind.
Lindesmith, E. W. J. (Clev), Rootstown, O. Retired Chaplain U. S. A.
Lindner, Charles, *o.s.b.* (Pitt), Beatty, Pa.
— Wm., *c.ss.r.*, Mayaguez, Porto Rico.
Lindsman, John L. (Sy), Oswego, N. Y., St. Paul's Church.
Linehan, Cornelius E. (Alb), Cobleskill, N.Y.
— T. P. (Port), Biddeford, Me., St. Mary's Church.
— W. F., *o.p.* (Hart), Hartford, Conn., 370 Temple st.
Ling, Denis (Man), Hinsdale, N. H.
Lings, Albert A., Very Rev. (N Y), Yonkers, N. Y., 143 Ashburton ave.
— Francis, *o.f.m.* (Ind), Oldenburg, Ind.

Link, Lawrence (S Falls), Yankton, S. Dak.
— John (E), S. Oil City, Pa.
Linn, J. A., *c.m.* (N O), New Orleans La. 1029 Napoleon Ave.
Linneborn, Fred., *c.s.c.* (Ft W), Rome, Italy.
Linnenkamp, Christopher, Rt. Rev. Mgr. (St J), St. Joseph, Mo., 10th and Angelique sts.
Lipinski, Alex. (G R), Saginaw, Mich., Holy Rosary Church.
— Anthony (Scr), Edwardsville, Pa.
Lipps, Gabriel, *o.f.m.* (Ind), Batesville, Ind.
Lipski, Ladislas (Cin), Cincinnati, Ohio, Cutter and Liberty sts.
Litterst, Theodore (Clev), Bismarck, Ohio.
Little, C. A. (Pro), Georgiaville, R. I.
Litwora, P. (Gal), Bremond, Tex.
Litz, Ferd. A., *c.ss.r.* (Bal), Baltimore, Md., 7 S. Wolfe st.
Livingston, Wm. A. (N Y), Newburg, N. Y., St. Mary's Church.
— Patrick (Alb), Caldwell, N. Y.
Livingstone, Thomas J., *s.j.* (Det), Detroit, Mich., Detroit College.
Livoreil, Eugene (N O), Labadieville, La.
Lizée, F. X. (Alb), Troy, N. Y., St. John the Baptist Church.
— George (Alb), Whitehall, N. Y.
Lloyd, Thomas J, (St L), St. Louis, Mo., 2315 Mullanphy st.
Loague, H. A. (Hbg), Shamokin, Pa
Lochbiehler, Theod. (Det), St. Joseph, Mich.
Lochemes, M. J. (Mil), St. Francis, Wis., Catholic Normal School.
Locher, Albert, *o.m.cap.* (Mil), Mt. Calvary, Wis.
— J. (Alt), Quincy, Ill., 715 Adams st.
Lochmann, P. (G B), Marinette, Wis.
Lochschmidt, Chrysostom, *o.s.b.* (Den), Canon City, Colo., 910 Macon ave.
Locke, Michael J., *o.s.a.* (Bo), Andover, Mass.
Lockingen, Joseph L., *o.p.* (N Y) New York 869 Lexington ave.
Lockney, John F. (Peo), Rock Island, Ill., Sacred Heart Church.
Lodenkamper, John H., *s.j.* (Chic), Chicago, Ill., 413 W. 12th st.
Loeb, Geo. A. (Dal), Cleburne, Tex.
Loeffler, Optatus, *o.f.m.* (GR), Harbor Springs, Mich.
Loehrer, Robert (Con), Clara, Kans.
Loecker, H. (Om), Hartington, Nebr.
Loesch, G. J. (Ind), Mt. Vernon, Ind., R. F. D. No. 7.
Lœvenich, J. H. (Wich), Aleppo, Kans.
Loewekamp, Fred., *c.ss.r.*, (Alb), Saratoga Springs, N. Y.
— John, *c.ss.r.* (Bal), Baltimore, Md., 1225 E. Eager st.
— Joseph, *c.ss.r.* (N Y), New York City, 639 E. 150th st.
Loftus, John J. (Hart), Watertown, Conn.
— Martin M. (Dav), Council Bluffs, Ia.
— Michael F. (Scr), Scranton, Pa., 1503 Penn ave.
— Thomas F. (Dav), Newton, Iowa.
Logan, Anthony J. (Syr), Sherburne, N. Y.
— B. F., Very Rev. *o.p.* (N Y), New York City, 869 Lexington ave.
— John B., *o.p.* (Col), Somerset, Ohio.
— T. X. (Ind), Rushville, Ind.
Logue, Chas. A. (Br), Hempstead, N. Y.
— D. (S C), Boone, Ia.
Lohmann, Frs. J. (Bel), Damiansville, Ill.
— Frederick (Bel), Aviston, Ill..
Lohmüller, Edmund, *c.pp.s.* (K C), Noah, Mo.
Loibl, John (Ind), Hayden, Ind.
Lojeck, Andrew (Pitt), Carnegie, Pa.
Lonargan, John P. (N Y), Hyde Park, N. Y.
Lonergan, D. (Dub), Fillmore, Iowa.
— Jas., *s.j.* (Sav), Augusta, Ga.
— S. P. (Pro), New Bedford, Mass.
— Thos. (E), Corry, Pa., St. Thomas' Church.
— W. (Bur), White River Junction, Vt.
— W. A., *s.j.* (Den), Denver, Colo., Sacred Heart College.
— William, *o.f.m.* (Bal), Brookland, D. C.
Loney, Michael J. (Cin), Springfield, Ohio, St. Joseph's Church.
Long, J. C. (Roch), Elmira, N. Y., SS. Peter and Paul's Church.
— Jonn S. (St L), St. Louis, Mo., 6349 Maple ave.
— Patrick (Dal), Terrell, Texas.
— P. J. (Bur), Proctor, Vt.
— Wm. L. (Br), Brooklyn, N. Y., 108 Carroll st.
Longinus, Frederick W. (Ph), Pottsville, Pa., St. John the Baptist's Church.
Longo, Henry, *s.j.* (N Y), New York City, 303 Elizabeth st.
Looby, Jas. H. (Pro), North Easton, Mass.
Looney, Edward M. (S Fr), San Francisco, Cal., 390 Shotwell st.
— Michael J. (Alb), Castleton, N. Y.
— Jeremiah F. (Al), Renovo, Pa.
Loosbrock, Henry (Dub), Cresco, Iowa.
Looschelders, H. (Cov), Spring Lake, Ky.
Looze, J. J. (G B), Wausaukee, Wis.
Lopatto, A. (Scr), Wilkes-Barre, Pa., 404 E. South st.
Lopomo, A. (Br), Brooklyn, N. Y., 172 Humboldt st.
Lord, J. I. (Spr), West Gardner, Mass.
Lordemann, F. (Ft W), Kokomo, Ind.
Lorenz, Joseph, *c.ss.r.* (Ph) Philadelphia, Pa., 144 Diamond st.
Lorenzoni, Riccardo (Bo), Boston, Mass., 2 North square.
Lorigan, Edw. P. (G B), Custer, Wis.
Loritz, George, *c.ss.r.* (Bal), Ilchester, Howard Co., Md.
Lotii, P. (K C), Kansas City, Mo., Missouri ave. and Campbell st.
Lotz, Francis de Paula, *o.f.m.* (FtW), Lafayette, Ind., 813 N. st.
— P. (St L), St. Louis, Mo., Gravois and Ohio aves.
Loude, Alexandre, *s.m.* (Bo), Haverhill, Mass., 19 Grand st.
Louen, M. (Ft W), Ft. Wayne P. O., Rural Del., Ind.
Loughlin, Rt. Rev. Mgr. James F. (Ph), Philadelphia, Pa., Allegheny ave. & Belgrade street.
Lougnney, Patrick (Alt), Decatur, Ill.
Lougnnane, P. F. (Dub), State Centre, Iowa.
Loughran, F. L. (Lin), Lincoln Nebr, Hospital.
— J. J. (Lin), McCook, Nebr.
— John J. (Scr), Scranton, Pa., 315 Wyoming ave.
— Peter (Det), Emmet, Mich.
— Thomas J. (Pro), Woonsocket, R. I.
— W. F. (Ph), Summit Hill, Pa.
Lougnot, J. W. (Lin), Red Cloud, Neb.
Louro, A. F. (Prov), Provincetown, Mass.
Louzon, Anth., *o.f.m.* (Buf), Allegany, N. Y.
Lovett, John (Det).
Lowery, John F. (Alb), Troy, N. Y., St. Mary's Church.

Lowney, D. M. (Pro), Providence, R. I., Cathedral.
— Thos. B. (Bo), Marlboro, Mass., Immaculate Conception Church.
Lowrey, C. J. G. (Dav), Galveston, Texas, 25th st. and ave. K.
Lozowski, Stanislaus (Hart), Hartford, Conn. St. Cyril's Church.
Lubeley, Joseph F. (St L), Troy, Mo.
Luby, M. (Chic), North Chicago, Ill.
— Theodore (Det), Mt. Morris, Mich.
Lucan, Gabriel, *o.f.m.* (Alt), Quincy, Ill., 18th and Vine sts.
Lucas, G. J., D.D. (Scr), Blossburg, Pa., St. Andrew's Church.
Lucchessi, John L., *s.j.* (A), Kozyrefski, Alaska.
Lucey, John M. (L R), Pine Bluff, Ark.
— Patrick J. (St P), Waverly, Minn.
— Thos. P. (Spr), Northampton, Mass.
Luckie, Patrick, *s.m.* (Sav), Brunswick, Ga. St. Mary's Church.
Lucking, Fidelis, *o.s.b.* (Dul), Detroit City, Minn.
Ludden, Anthony P., Very Rev. (Alb), Little Falls, N. Y.
— James M. (Alb), Albany, N. Y., St. John's Church.
— John J. (Al), Ebensburg, Pa.
Ludeke, F. X. (Br), Brooklyn, N. Y., Maple, near Nostrand ave., St. Francis of Assisi Church.
Ludlow, Samuel A. (N Y), New York City, 239 E. 21st st.
Ludwig, Bernardine, *o.m.c.* (Tr), Trenton, N. J., Chestnut ave.
— William (L C), awaiting appointment.
Luebbermann, Boniface (Cin), Dayton, Ohio, St. John's Church.
— F. B. (Ind), Mt. Vernon, Ind.
Luecking, Bernard, *c.ss.r.* (Buf), Buffalo, N.Y., 258 Pine st.
— Wm. G., Very Rev., *c.ss.r.* (Bal), Baltimore, Md., 114 W. Saratoga st.
Luegel, Hermann (Br), Brooklyn, N. Y., 199 Jefferson st.
Luehrsmann, G. (Dub), Norway, Iowa.
— G. H. (S C), Breda, Iowa.
Luersman, Martin, *s.j.* (Mil), Milwaukee, Wis., Marquette College.
Luettschwager, Fr. (GB), New Franken, Wis.
Lugero, Angelo (Roch)., Nazareth Normal School.
Lugowski, Theodore (L C), Arcadia, P. O., Wis.
Luitz, Clement, *o.m.c.* (Ind), Mt. St. Francis, Floyd Knobs P. O., Ind.
Lund, Frederick (Br), Brooklyn, N. Y., 21 Sydney Place.
Lundon, Denis (Dub), St. Anthony's, Marshall Co., Iowa
Lundy, James A. (New), absent on sick leave.
Luniewski, Julian (Pitt), Homestead, Pa., St. Anthony's Church.
Lunney, Onesimus, *o.f.m.* (S Fr), San Francisco, 3215 Army st.
— John (Spr), Greenfield, Mass.
Lunny, John I., *s.j.* (Bal), Woodstock, Md.
Luongo, Peter (Scr), Freeland, Pa.
Lussi, Peter, *o.s.b.* (St J), Conception, Mo.
Lussier, Ferdinand (Og), Sciota, N. Y.
— P. J. (Peo), Papineau, Ill.
Lustenberger, Thos., *o.s.b.* (K C), Pierce City, Mo., St. Mary's Church.
Lutring, Casimir, Very Rev., *o.m.cap.* (NY), New York City, 213 Stanton st.
Luther, Aloysius, *o.s.b.* (Peo), Peru, Ill., St Bede's College.
Lutrell, D. (Chic), Chicago, Ill., 345 Walnut st.
— Stephen (Chic) Chicago, Ill., 1980 39th st.
Lutz, Aloysius G., *c.ss.r.* (Bal), Baltimore, Md. 114 W. Saratoga st.
— Anthony J. (Lin), Indianola, Nebr.
— Conrad B. (Br), Brooklyn, N. Y., 138 Montrose ave.
— Daniel, *o.m.c.* (Tr). Trenton, N.J., Chestnut ave.
— Joseph (Cin), Dayton, Ohio, 310 Allen st.
— Kilian, *o.m.cap.* (Con), Munjor, Kan.
Lyden, A., *c.m.* (Br), Brooklyn, N. Y., Lewis and Willoughby aves.
Lyle, John B. (Br), Brooklyn, N. Y., 915 Putnam ave.
Lynam, Jos. P., *s.j.* (St L), Florissant, Mo.
Lynch, Bernard (E), Brockwayville, Pa.
— C. M., Very Rev. (Sac), Grass Valley, Cal.
— Daniel (Dul), Brainerd, Minn.
— Denis, *s.j.* (N Y), New York City, 27 W. 16th st.
— Edward J. (L), Henderson, Ky.
— Francis J. (Spr), Thorndyke, Mass.
— Henry J. (Har), Danbury, Conn.
— J. A. (Bur), East Dorset, Vt.
— J. F. (N Y), absent on leave.
— J. H. *o.p.* (Col), Zanesville, Ohio.
— J. S. M., Right Rev. (Sy), Utica, N. Y., St. John's Church.
— J. *c.m.* (Buf), Niagara University, N. Y.
— J. (Det), Austin, Mich.
— J. W. (Rich), Roanoke, Va.
— Jas. H. (Br), Cutchogne, N. Y.
— James R. (Scr), Honesdale, Pa.
— John (Alb), Albany, N.Y., 12 Madison Place.
— John, *c.ss.r.* (Br), Brooklyn, N. Y., 5th ave. and 59th st.
— John (Dub), absent on sick leave.
— John C. (Hart), Stonington, Conn.
— John F (Ph), Philadelphia, Pa., 345 N. 63d st.
— John T. (Hart), Meriden, Conn., St. Joseph's Church.
— Joseph P. (Dal), Weatherford, Texas.
— M. (Pitt), Pittsburg, Pa., St. Paul's Orphan Asylum, Tannehill st.
— M. J. (Hart), Sharon, Conn.
— M. J. (Win), absent on leave.
— Maurice (Bo), East Weymouth, Mass.
— Michael (Mon), Arroyo Grande, Cal.
— P. (Om), Wood River, Nebr.
— P. J. (St A), Gainesville, Fla.
— P. J. (Chey), New Castle, Wyo.
— P. R. (S Fr), San Francisco, Cal., 1032 Guerrero st.
— Patrick (Dub), Forest City, Iowa.
— Patrick A., *o.s.a.* (Alb), North Troy, N. Y.
— T. J. (N Y), Dunwoodie, N. Y., Seminary.
— Thos. (Chic), absent with leave.
— Thos. F. (Br), Brooklyn, N. Y., Newkirk and Nostrand aves.
— Thos. F. (NY), New York City, 187th st. and Broadway.
— Thos. P. (Buf), Buffalo, N. Y., Franklin and Swan st.
— Wm. H. (Hart), Bridgeport, Conn., St. Charles' Church.
— Wm. H. (Tr), Lambertville, N. J.
— William (Chic), Chicago, Ill., 519 Grand ave.

Lynnott, Peter (Scr), Wilkes-Barre, Pa., St. Mary's Church.
Lynott, J. E. (Scr), Blossburg, Pa.
— Michael E. (Scr), Kingston, Pa.
Lyons, Chas. (Pitt), Dawson, Pa.
— F. X. (Man), Manchester, N. H., St. Anne's Church.
— George A. (Bo), Hyde Park, Mass.
— Henry M. (Bo), Marblehead, Mass.
— Jeremiah J. (Bo), Malden Centre, Mass.
— John (St L), Indian Creek, Mo.
— John A., Very Rev. (Wil), Wilmington, Del., 6th and West sts.
— John H. (Bo), South Boston, Mass., 267 W. 3d st.
— John J. (Man), Manchester N. H., St. Ann's Church.
— M. W. (Ind), Brownsburg, Ind.
— P. (Peo), Pontiac, Ill.
— Patrick (Alt), Franklin, Ill.
— Patrick (StL), St. Louis, Mo., 1313 Academy ave.
— Stephen M. (Tr), Salem, N. J.
— Thos. E. (Bal), Emmitsburg, Md.
— Wm. (S Fr), Menlo Park, Cal.
— William F. (Bo), West Lynn, Mass., 57 Boston st.
— Wm. P., *s.j.* (Leav), St. Marys, Kan.
Lysaght, Very Rev. P. A. (Om), Jackson, Nebr.

McAdam, J. H. (E), Sharon, Pa.
— Wm. J., *s.p.m.* (Br), Brooklyn, N. Y., 57th st. and 13th ave.
McAdams, E. J. (Bal), Sykesville, Md.
McAleer, Patrick P. (N Y), New York City, 460 Madison ave.
McAleese, Jas. (Br), Parkville, Brooklyn, N.Y.
McAlenney, Paul F. (Hart), Hartford, Conn., St. Peter's Church.
McAllister, P. T., *o.p.* (Col), Somerset, O.
McAnany, John J. (Ph), Morrisville, Pa.
McAndrew, Richard A. (Scr), Wilkes-Barre, Pa., St. Mary's Church.
McArdle, Edward (Far), Jamestown, N. Dak.
— Frs. J. (Ph), Philadelphia, Pa., 2321 Fitzwater st.
— Patrick A., Very Rev. (Al), Bellefonte, Pa.
McAtee, Frs., *s.j.* (Bal), Washington, D. C., 36th and O sts. N. W.
McAteer, J. J. (Br), Brooklyn, N. Y., 119 East 4th st., Windsor Terrace.
— John C. (L C), Wilton, Wis.
McAuliffe, James J. (Win), Lake City, Minn.
— John (SC), Manson, Iowa.
— Joseph A. (SFr), San Francisco, Cal., 2117 Van Ness ave.
— M. J. (Con), Delphos, Kans.
— M. (Mont), East Los Angeles, Cal., Sichel and Baldwin sts.
— Maurice (Hart), Hartford, Conn., St. Thomas Seminary.
McAvay, H. J. (St P), Kilkenny, Minn.
McAvenue, B. (E), Frenchville, Pa.
McAvoy, Jas. H. (Bo).
McBarron, Eugene F., Very Rev. (Ind) Evansville, Ind., Assumption Church.
McBride, Chas. (Mil), Oconomowoc, Wis.
— John (Wh), Moundsville, W. Va.
— L. A. (E), absent.
— Patrick A. (Ph), Philadelphia, Pa., 7104 Woodland ave.
McCabe, Alexander (Roch), Rochester, N. Y., 50 Hand st.
— Charles E. (Ft W), Otterbein P. O., Ind.
— Denis (Ind), Indianapolis, Ind., Holy Cross Church.
— Frs. X., *c.m.* (Mon), Los Angeles, Cal., St. Vincent's College.
— Francis J. (Pitt), Allegheny City, Pa., Annunciation Church, Norwood ave.
— H. R. (Den), Idaho Springs, Colo.
— Hugh F. (NY), Mt. Vernon, N. Y., 23 S. High st.
— J. J. (Scr), Wilkesbarre, Pa., St. Joseph's Church.
— James, *s.j.* (Leav), St. Mary's, Kans., St. Mary's College.
— James J. (St L), St. Louis, Mo., 2336 University st.
— John (Det), Hubbardston, Mich.
— John (Ind), Loogootee, R.F.D. No. 2., Ind.
— John J. (Pro), Providence, R. I., St. John's Church.
— John J. (NY), New York City, 142 E. 29th st.
— Jos. L., *o.c.c.* (N Y), New York City, 334 E. 29th st.
— Joseph L. (E), Stoneboro, Pa.
— Luke V. (Ph), Overbrook, Pa., St. Charles Seminary.
— M. J. (St L), St. Louis, Mo., 2204 N. 11th st
— Mathias (Pro), Fall River, Mass.
— Michael J. (Ph), Philadelphia, Pa., 3873 Spring Garden st.
— Michael J. (Pro), Missionary.
— Patrick (Pro), Bristol, R. I.
— Patrick J. (St P), Marysburg, Minn.
— Terence (Pitt), Murrinsville, Pa.
McCafferty, J. P. (Mob), Pensacola, Fla.
— James J. (Bo), Jamaica Plain, Mass.
McCaffrey, Bernard J. (Man), Suncook, N.H.
— Chas. (Alb), Albany, N. Y., St. Patrick's Church.
— D. H. (SC), Ruthven, Iowa.
— Thos. (Cov), Covington, Ky., Cathedral.
— Wm. J. (Ph), Philadelphia, Pa., 2417 N. 8th st.
McCahill, B. F. (Pro), Fall River, Mass. St. Peter and Paul's Church.
McCall, Henry (St P), St. Paul, Minn., 19 W. 6th st.
— Michael J. (Bo), Salem, Mass., Federal st.
— Peter F. (Bo), Salem, Mass., Federal st.
McCallen, J. A., *ss.* (Bal), Baltimore, Md., St. Mary's Seminary.
— William J. (Ph), Philadelphia, Pa., 161 Stanton st.
McCann, Arthur J. (Hbg), Locust Gap, Pa.
— Christopher T. (Hart), Norwich, Conn.
— Jas. J. (Col), Ironton R.F.D. No. 2, Ohio.
— John (Chic), Elgin, Ill., 109 Gifford st.
— John E. (I n), Phoenixville, Pa.
— John L. (Pitt), Pittsburg, Pa., 54th st. and Carnegie ave.
— M., *o.s.m.* (Mil), Granville Center, Wis.
— Patrick, *o.c.c.* (Chic), Chicago, Ill., 6413 Star ave.
McCarron, J. J. (Br), Brooklyn, N. Y., 108 St. Edward st.
— P. H. (Peo), Bradford, Ill.
— Patrick A. (St P), Cedar Lake, St. Patrick P. O., Minn.
— Patrick S., *s.p.m.* (Br), Brooklyn, N. Y., 1875 Broadway.
McCarthy, Anthony F., *o.f.m.* (NY), Allegheny, N. Y., St. Bonaventure's Monastery.
— Daniel (Br), Brooklyn, N. Y., 495 Classon ave.

McCarthy, Daniel (Alb), Catskill, N Y.
— Daniel F. (New), Short Hills, N. J.
— Daniel W. (Ser), Plymouth, Pa.
— E. (Mil), Waunakee, Wis.
— F. (Om), Kearney, Neb.
— Frs. P. (Hbg).
— Francis T., *s.j.* (Bal), Washington, D. C., 19 I st.
— George (Chic), Chicago, Ill., 311 Superior street.
— Hugh (Det), Howell, Mich.
— J. F. (Om), Schuyler, Nebr.
— J. F. (New).
— Jas. Jos., *o.s.a.* (Alb), Waterford, N. Y.
— James (Mil), Milwaukee, Wis., 467 Washington st.
— James (Buf), Holley, N. Y.
— James J. (N Y), New York City, 125 E. 105th st.
— James J. (Bo), Boston, Mass., Roxbury, 116 Vernon st.
— Jeremiah (Port), Houlton, Me.
— John (Alb), Troy, N. Y., St. Peters' Church.
— John M. (Mon), Fresno, Cal.
— John S. (Sav), Savannah, Ga., Liberty and W. Broad sts.
— John W. (Pro), North Attleboro, Mass.
— Justin (Bal), Baltimore, Md., St. Joseph's Seminary.
— Lawrence P. (Bo), E. Boston, Mass., 65 London st.
— M. (Pitt), Elizabeth, Pa.
— M. J. (S Falls), Montrose, S. Dak.
— M. W. (Dub), Dubuque, Iowa, St. Joseph's Asylum.
— Meinrad, *o.s.b.* (Ind), St. Meinrad, Ind.
— Michael R., *s.j.* (N Y), New York City, 30 W 16th st.
— P. F. (Om), Omaha, Nebr., 1424 Castellar st.
— Thos. F. (Bo), Boston, Mass., Charlestown, St. Francis de Sales' Church.
— W. (Mil), Mapleton, Wis.
— Wm. J. (Bo), West Lynn, Mass., 571 Boston st.
McCartie, Denis J. (New), Newark, N.J., 172 Belleville ave.
McCartney, Frs. A. (Br), Northport, L. I., N. Y.
— Vincent Jos. (St L), St. Louis, Mo., 1411 Taylor ave.
McCarty, Edw. W., Very Rev. (Br), Brooklyn, N. Y., 52 Sterling place.
— Eugene (Mil), Waunakee, Wis.
— Michael, Very Rev. (Dub), Cresco, Iowa.
— T. J. (Dub), Holy Cross, Iowa.
— Thos. S. (Ph), Philadelphia, Pa., 1845 N. 23d st.
McCarville, Jos. H. (Dav), Armagh, Iowa.
McCaughan, John (P. (Spr), Holyoke, Mass., Sacred Heart Church.
— W. C. (Spr), South Deerfield, Mass.
McCauley, F. L., *c.m.* (Ph), Philadelphia, Pa., St. Vincent's Seminary.
— Jno. A. (Bo), E. Boston, Mass., 65 London st.
McCaull, T. J. (Leav), Fort Leavenworth, Kans.
McClancy, John P., Very Rev. (N Y), Middletown, N. Y., Cottage st.
McClary, E. J. (Hbg), Harrisburg, Pa., Cathedral.
McClean, Peter H. (Hart), Milford, Conn.
McClellan, H. A., *op.* (Col), Somerset, O.
McCloskey, James P. (Cin), Cincinnati, O., 716 W. 3rd st.
— J. B. (Tr), Ocean City, N. J.
— Jas. P. (Clev), Fremont, Ohio.
— James P. (Ph), Philadelphia, Pa., Allegany ave. and Belgrade st.
— John P. (Clev), Cleveland, Ohio, 1513 Superior st.
— Norbert, *c.p.* (Bal), Baltimore, Md., Station D.
McCloy, James F. (Ph), Philadelphia, Pa., 3805 N. Broad st.
McClure, Wm. J. (NY), Stapleton, N.Y., 75 Targee st.
McCluskey, Thos. J., *s.j.* (Bo), Boston, Mass., 701 Harrison ave.
McConkey, P. (Nat), Vicksburg, Miss.
McConnell, A. J. (L), Owensboro, Ky., 210 Mulberry st.
— Wm. J. (Tr), Oxford Furnace, N. J.
McConnon, James C. (Ph), Summit Hill, Pa.
McCooey, James E. (Man), Claremont, N. H., St. Mary's Church.
— Patrick J. (Man), Nashua, N. H., St. Aloysius' Church.
McCool, James (Ind), Indianapolis, Ind., St. John's Church.
— John R. (Bo), North Cambridge, Mass.
McCormack, J. C. (Chic).
— J. M. (New), Chatham, N. J.
— James (SC), Sanborn, Iowa.
— Peter J. (Bo), Boston, Mass., 6 Allen st.
— Thos. (Hel), Great Falls, Mont.
Thos. J. (Bo), Boston, Mass., 75 Union Park st.
— Wm. (St J), Novinger, Mo.
McCormick, Charles, *c.ss.r.* (Br), Brooklyn, N. Y., 5th ave. and 59th st.
— D. J. (Pitt), Pittsburg, Pa., 5934 Centre ave.
— Daniel J. (NY), New York City, 657 Washington st.
— Denis (Bal), Baltimore, Md., 31 Fulton ave.
— J. (Chic), Chicago, Ill., 3528 Hermitage ave.
— John (Dub), Monticello, Iowa.
— John G. (N Y), Spring Valley, N. Y.
— J. P. A. (New), Netcong, N. J.
— Theodore, *c.m.* (Ph), Philadelphia, Pa., Germantown.
— Thomas J. (Mob), Mobile, Ala., Davis ave
— Thos., J. *c.s.v.* (Chic), Chicago, 44th and Sunnyside aves.
— Wm., *c.m.* (Br), Brooklyn, N Y., Lewis and Willoughby aves.
— Wm. J. (Dav), Burlington, Iowa, 902 Washington st.
— Wm. H. (Sy), Oswego, N. Y., St. John's Church.
McCorristin, Michael (Tr), Junction, N. J.
McCorry, P. J. (N Y), New York City, 508 W. 153rd st.
McCort, John J. (Ph), Philadelphia, Pa. 48th and Lancaster sts.
McCosker, Edw.. (New), retired.
McCourt, John C. (Den), Breckenridge, Colo.
McCoy, John J. (Spr), Chicopee, Mass., Holy Name Church.
— Jos. E. (Br), Brooklyn, N. Y., 200 Euclid ave.
— Thomas R. (Bo), Boston, Mass., 75 Union Park st.
McCranor, Francis A., *o.s.a.* (Alb), Hoosick Falls, N. Y.
McCready, Chas. (N Y), New York City, 329 W. 42d st.
McCreary, John, *s.j.* (Mob), Springhill, Ala.

McCrone, Francis J. (Roch), Elmira, N.Y.
McCue, Andrew J. (Ph), Cornwells, Pa., St. Elizabeth's Convent.
— Edw. J. (N Y), Kingston, N. Y.
— J. J. (S. Fr), Lockford, Cal.
McCullagh, P. J. (Hbg), Lancaster, Pa., St. Mary's Church.
McCullough, Frs. (Dub), Dorchester, Iowa.
— H. (Pitt), Latrobe, Pa.
— John J. *s.p.m.* (Br), Brooklyn, N. Y., 1875 Broadway.
— Joseph Aloysius (Ph), Philadelphia, Pa., 70th ave. and York road.
— Peter (Ph), Girardville, Pa.
— P. (Wich), Moline, Kan.
McCune, E. (Peo), Danville, Ill.
McCusker, James J. (Br), Brooklyn, N.Y., 104 York st.
McDermod, Hugh (Bo), Lowell, Mass., St Peter's Church.
McDermott, Cornelius A. (Pitt), McKeesport, Pa., St. Peter's Church.
— D. H. (Spr), Rome, Italy.
— Daniel I. (Ph), Philadelphia, Pa., 2528 4th st.
— F. X. (St P), Minneapolis, Minn., 1725 Bryant ave. N.
— Geo. H. (Spr), Great Barrington, Mass.
— George, *c.s.p.* (N Y), New York City, 415 W. 59th st.
— Henry J., *c.s.sp.* (Pitt), Pittsburg, Pa., Holy Ghost College.
— Jas., Rt. Rev. Mgr. (Alb), Glens Falls, N. Y., St. Mary's Church.
— James D., *o.c.c.* (N Y), Tarrytown, N. Y.
— J. P. (Hbg), Waynesboro, Pa.
— J. T., Madison, Wis., 222 W. Main st.
— John F. (Spr), Gardner, Mass., Sacred Heart Church.
— P. H. (Wh), Rowlesburg, W. Va.
— Patrick, *c.s.sp.*
— Patrick H. (Alb), Watervliet, N. Y.
— T. (Spr), Jersey City, N. J., 240 9th st.
— Wm. (Col), Danville, Ohio.
*— Wm. A. (Og). Absent on sick leave.
McDevitt, Cornelius (St P), Minneapolis, Minn., Chicago ave. and 46th st. S.
— H. J. (Or), Tillamook, Ore.
— H. J. (St P), Rosemount, Minn.
— John J. (Ph).
— Philip R. (Ph), Philadelphia, Pa., 21 S. 13th st.
— Thos. J. (Chic), Chicago, Ill., 519 Grand ave.
McDonald, David (Chic), Chicago, Ill., 311 Superior st.
— Dougal, *c.ss.r.* (G R), Grand Rapids, Mich., 165 E. Leonard st.
— E. (New).
— Francis, *o.s.b.* (Leav), Atchison, Kans.
— Gilbert (Bal), Barnesville, Md.
— Ignatius *o.c.c.* (New), Englewood, N. J., 50 Waldo Pl.
— J. B. (Far), Lisbon, N. Dak.
— J. J. (Far), Michigan, N. Dak.
— James (S Fr), San Francisco, Cal., 390 Shotwell st.
— James A. *o.s.a.* (Ph), Villanova, Pa.
— James (Dav), Des Moines, Iowa, St. Ambrose Church.
— John A. (Far), Carrington, N. Dak.
— John F., (Hart), newly ordained.
— Joseph V. (N Y), absent on leave.
— Math. (New), Orange, N. J., 66 Ridge st.
— Mathew, *s.j.* (New), Jersey City, N. J., 144 Grand st.
O. J. (StL), St. Louis, Mo., 1220 Whittier st.
— P. S. (Cov)
— Rbt. (Pitt), Charleroi, Pa.
— Robert (L), Calvary, Marion Co., Ky.
— Stephen, *o.c.c.* (Chic), Chicago, Ill., 6413 Stag ave.
— Theodore J., *o.c.c.* (New), Englewood, N.J.
— Thomas, *c.m.* (Ph), Philadelphia, Pa., Germantown.
— W. A., Very Rev. (Roch), Geneva, N. Y.
— Walter (Lin), Exeter, Nebr.,
— Wm., Very Rev. (Lin), Hastings, Nebr., 7th and Kansas aves.
McDonell, Allan, *s.j.* (Bo), Boston, Mass., 45 Cooper st.
McDonnell, Eugene L,, *s.j.* (NY), Fordham, N. Y.
— J. A. (Alt), Jacksonville, Ill.
— John, P. *s.j.* (Sav), Macon, Ga.
— James, M. (N Y), Ossining, N. Y.
— John (S Fr), absent on sick leave.
— Jos. V. (Sy), Hamilton, N. Y.
— M. (Win), Iona, Minn.
— Matthew F. (Bo), Boston, Mass., Neponset.
— P., *c.m.* (Mon), Los Angeles, Cal., College.
— Patrick J. (Chic), Chicago, Ill., 159 S. 43rd ave.
— S.P. (Chic), Chicago, Ill., 95th and Loomis sts.
— Thos. P. (Spr), Adams, Mass.
McDonough, Bernard J. (Alb), Ballston, N. Y.
— Jos. F. (Pro), Providence, R.I., St. Michael's Church.
— M. C. (Port), Bath, Me., 848 High st.
— M. V. (Prov), Taunton, Mass., Sacred Heart Church.
— P. F. (Win), Claremont, Minn.
— Wm. H. (Bo), Cohasset, Mass.
— Wm. M., *s.j.* (Bo), Boston, Mass., 761 Harrison ave.
McDowell, Jos. W. (New), Madison, N. J.
McEachen, Roderic (Col) Absent in Europe.
McElhone, Eugene V. (Ph), Philadelphia, Pa., 3627 Walnut st.
McElligott, John (Wh), Grafton, W. Va.
— Thos., *s.j.* (NO), New Orleans, La., Baronne and Common sts.
McElroy, Chas. J. (Hart), Derby, Conn.
— Jno. L. (Char), Charleston, S. C., St. Peter's Church.
McEnery, John (New), Newark, N. J., 35 Bleeker st.
McEnroe, Jas. (Br), Brooklyn, N. Y., 141 Chauncey st.
— John, (Br), Brooklyn, N.Y., 245 Prospect Park. West.
— John J. (Ph). Beaver Meadow, Pa.
— Michael C. (Ph), Philadelphia, 242 Pa., Hermitage ave., Manayunk.
— Peter C. (Ph), Mahanoy City, Pa., St. Canicus' Church.
— Philip (Ph), South Bethlehem, Pa., Church of Holy Infancy.
McEnrue, Thos. (Bo), Lawrence, Mass.
McEntyre, James T. (N Y), New York City, 141 Henry st.
McErlain, John A., *o.s.a.* (Bo), Lawrence, Mass.
— J. C. (New), Jersey City, N. J., Bidwell and Jackson aves.
McErlane, Daniel, *s.j.* (St L), St. Louis, Mo., 3628 Lindell ave.
McEvoy, Christopher A., *o.s.a.* (Ph), Chestnut Hill, Philadelphia, Pa.
— Henry (Pitt), Pittsburgh, Pa., Greenfield ave.
— John J. (N Y), Livingston Manor, N. Y.

McEvoy, Michael, Very Rev. *o.m.c.* (New), Hoboken, N.J., 64 Monroe st.
— Matthew F. (Mil) (Milwaukee, Wis., 3007 Sycamore st.
— Michael J. (N Y), New York City, Fordham, 2789 Marion ave.
— P. F. (Sy), Syracuse, N. Y., Fayette Park, Chancery Office.
McFadden, Chas. A. (Ph), absent on leave.
— Chas. J., *o.s.a.* (Ph), Villanova, Pa.
McFarland, J. B. (Mil), Eden, Wis.
McFaul, Michael (St L), St. Louis, Mo., 209 Walnut st.
McFeeley, M. A., *o.p.* (L), Louisville, Ky., 1400 S. 6th st.
McFeely, B. (Sac), Lincoln, Cal.
McGair, P. A. (Peo), Flanagan, Ill.
McGann, John D. (Spr), Westboro, Mass.
McGare, Thos. F. (N Y), Haverstraw, N. Y. Broadway.
McGarey, M. (Pitt), Pittsburg, Pa., 32nd and Liberty ave.
McGarrity, Wm. J. (Ph), Bridgeport, Pa.
McGarry, J. B. (Bur), Rutland, Vt.
McGarvey, Cyprian, *c.p.* (New), West Hoboken, N. J.
McGavick, Jas. E. (Chic), Chicago, Ill., 264 Oakwood Boul.
McGean, Jas. H. (N Y), New York City, 15 Barclay st.
McGeary, J. A. (New), Jersey City, N. J., Ocean and Bramhall aves.
McGee, E. P. (Hart), absent on leave.
— John Forest, *o.f.m.* (Cin), Cincinnati, Ohio, 1615 Vine sts.
— Joseph F. (Bal), Washington, D. C., 13th st., N. W.
— John J. (N Y), absent on leave.
— O. M. (Spr), Chicopee, Mass.
— P. (Chic), Chicago, Ill., 839 E. 37th st.
— P. E. (Pro), Providence, R. I., Cathedral.
— Patrick S. (Pro), Dodgeville, Mass.
— T. J. (Pro), Providence, R. I., 92 Hope st.
McGeough, John B., *c.ss.r.* (G R), Grand Rapids, Mich., 165 E. Leonard st.
McGettigan, Hugh J. (Ph), Ashland, Pa., St. Joseph's Church.
McGeveran, Jas. (Ph), Easton, Pa., 132 S. 5th st.
McGibbon, Oswin, *c.p.* (Cin), Cincinnati, Ohio, Mt. Adams.
McGill, H. J. (Port), Caribou, Me.
— Jas., Very Rev., *c.m.* (Ph), Philadelphia, Pa. Germantown.
— James P. (Man), Manchester, N. H. Cathedral.
— John, Melleray, Iowa.
— M. (L R), Hot Springs, Ark.
McGillicuddy, D. F. (Spr), Worcester, Mass., St. Stephen's Church.
— James F. (Spr), Southbridge, Mass.
McGillin, James P. (Dav), Des Moines, Ia., 6th and High sts.
McGinley, Edw. T. (N Y), New York City, 521 W. 162nd st.
— Daniel (Ph), Girardville, Pa.
— Jos. P. (Br), Bayshore, Suffolk Co., N. Y.
— R. (New), New Durham, N. J.
McGinn, John F. (Buf), Buffalo, N.Y., Herkimer street.
— Louis T. (Br), Brooklyn, N. Y., 862 Manhattan ave.
— P. Francis (Dal), Dallas, Oak Cliff, Tex.
— Thomas P. (Bo), West Newton, Mass.
McGinney, Patrick J., *s.j.* (N Y), New York City, 30 W. 16th st.
McGinnis, E. S., *o.p.* (Col), Somerset, O.
— John J. (Port), Sanford, Me.
— Patrick H. (Ph), Philadelphia, Pa., 146 Rector st.
McGinniss, Bernard J. (Ph), Philadelphia, Pa., 3813 Spring Garden st.
— Wm. F. (Br), Brooklyn, N. Y., 225 6th ave.
McGinnity, E. M. (Mil), Janesville, Wis., St. Patrick's Church.
— James (Mil), Janesville, Wis., St. Patrick's Church.
McGinty, John (S Fr), San Francisco, Cal., 1820 Eddy st.
— Joseph M. (N Y), Rondout, N. Y.
McGivern, Thomas (Bo), Syosset, N. Y., Convent of Mercy.
McGivney, B. (E), Dubois, Pa., St. Catherine's Church.
— John J. (Hart), Milford, Conn.
— P. J. (Hart), New Canaan, Conn.
McGlinchey, Patrick J. (Br), Brooklyn, N. Y., 250 Utica ave.
McGlinchy, Daniel I. (Ph), Philadelphia, Pa., 242 S. 20th st.
McGloin, James F. (Buf), Buffalo, N. Y., 77 West Utica st.
McGlory, Augustin, *o.f.m.* (S Fr), San Francisco, Cal., 115 Golden Gate ave.
McGloughlin, Daniel (Det), Manchester, Mich.
McGlynn, Charles (Hel), Butte, Mont.
— J. J. (St L), St. Louis, Mo., 1119 Goodfellow avenue.
McGoldrick, Charles P. (Wil), Warwick, P. O., Md.
— John A.. (Br), Brooklyn, N. Y., 250 Jay st.
— Thos. C. (Bo), Boston, Mass., Esmond and Harvard sts.
McGolrick, Edward F. (Br), Brooklyn, N. Y., 1064 4th ave.
— Edward J. (Br), Brooklyn, N. Y., 84 Herbert st.
— Henry, (Dul), Duluth, Minn., St. Mary's Hospital.
— Wm. (St P), Rich Valley, Minn.
McGonagle, C. C., *o.p.* (Hart), New Haven, Conn. 370 Temple st.
McGough, Wm. E., (S Fran), San Francisco Cal., 620 Vallejo st.
McGovern, Benedict, Very Rev., *o.p.* (S Fr), San Francisco, Cal., Bush and Steiner sts.
— Francis J. (Ph), Pottsville, Pa., St. Patrick's Church.
— George A., *s.j.* (St L), Florissant, Mo.
— Israel (Pitt), Pittsburg, Pa., 46th st., St. Mary's Church.
— James J. (Chic), Lockport, Ill., 1214 Hamilton st.
— John C. (Hbg), Emmitsburg, Md., Mt. St. Mary's Seminary,
— P. A. (Om), Omaha Nebr., 412 S. 9th st.
— Patrick (N Y),
— Peter P. (Br), Valley Stream, N. Y.
— Thos. A. (Spr), Springfield, Mass., Sacred Heart Church.
— Thos. S. *o.p.* (N Y), New York City, 869 Lexington ave.
McGowan, Chas. E. (Hart), Colchester, Conn.
— Edw. (Alt), Murrayville, Ill.
— Francis X., *o.s.a.* (Ph), Philadelphia, Pa., 243 N. Lawrence st.
— James (G B), Greenleaf, Wis., R.F.D.
— Jas. (Og), Fort Covington, N. Y.
— Jas. F., *o.s.a.* (Ph), Villanova, Pa.

McGowan, John (Br), Brooklyn, N. Y., St. Peter's Hospital.
McGrady, Thos. (Cov), Bellevue, Ky., St. Anthony's Church.
McGrail, Joseph F. (Spr), U. S. Navy.
McGrath, C. C. (Sac), Red Bluff, Cal.
— D. E. (Chic), absent with leave.
— Christopher T. (Bo), Somerville, Mass., St. Joseph's Church.
— David F. (Spr), Holyoke, Mass., Holy Rosary Church.
— J. (Buf), Buffalo, N. Y., 248 Lafayette ave.
— Jas. (Port), Oldtown, Me.
— James G. (Hbg), Harrisburg, Pa. St. Francis' Church.
— John (Roch), Avon, N. Y.
— John B. (NY), New York City, City Island.
— John J. (Bo), Salem, Mass., Federal st.
— John J. (N Y), Fishkill-on-Hudson, N. Y., 76 Willow st.
— Joseph F. (Spr), San Antonio, Texas.
— J. R. (Chic), absent with leave.
— P. J., *o.m.i.* (Bo), Lowell, Mass., Columbus Park.
— P. J., Very Rev. (Dub), Charles City, Iowa.
— Thos F. (Alt), Stonington, Ill.
— T. A. (Pro), Valley Falls, R. I.
McGraw, Jno. A. (Sy), Syracuse, N. Y., Cathedral.
— James P. (Syr), Washington, D.C., Catholic University.
— John H. (Sy), Clayville, N. Y.
McGreevey, J. (Peo), Havana, Ill.
McGronen, Thos. F. M. (Br), Brooklyn, N.Y., 251 Front st.
McGuane, J. (Hart), Waterbury, Conn., Immaculate Conception Church.
McGuigan, Jas. P. (Bo), Boston, Mass., Roxbury, 167 Centre st.
McGuinness, John L. (Hart), Branford, Conn.
— M. F. (New), Jersey City, N. J., 156 Hancock avenue.
McGuire, B. o *s.m.* (Chic), Chicago, Ill., 1432 W. Jackson boul.
— Chas. V. (Sy), Marathon, N. Y.
— D. F. (Chic), Chicago, Ill., 943 Garfield boulevard.
— Daniel, *c.p.* (Wich), St. Paul, Kan.
— Francis D. (Alb), Albany, N. Y., 12 Madison place.
— Hugh (Chic), Chicago, Ill., 2942 Wabash ave.
— John *s.j.* (St L), Florissant, Mo.
— John (Br), Long IslandCity, N.Y., 118 5th st.
— John D. (Bal), Washington, D.C., Catholic University.
— John F. E. (N Y), New York City, 1183 Franklin ave.
— John P. (Chic), Chicago, Ill., 541 N. Campbell ave.
— M. J. (Chic), Chicago, Ill., 657 Addison st.
— Owen (Roch), Rochester, N.Y., Seminary.
— P. (S Fr), San Jose Pueblo, Cal., St. Patrick's Church.
— P. F. (Chic), Chicago, Ill. 541 N. Campbell ave.
— Philip B, (Bal) Buckeystown, Md.
— Patrick J. (Clev), Canton, Ohio, 627 McKinley ave.
— T. (New),
— T. F. (Clev),
McGuirk, J. E. (Col), Portsmouth, Ohio, Holy Redeemer Church.
— M. (New), Passaic, N. J., 153 Washington place.
McGuirl, Wm. T. (Br), Brooklyn, N. Y., 98 Richards st.
McGurk, Jas. J. (Rich), Lynchburgh, Va.
— Wm. J. (Hart), South Manchester, Conn.
McHale, Daniel (Bal), Baltimore, Md., Fremont st. and Penn ave.
— Patrick J. (Scr), Auburn, Pa.
— Patrick S., Very Rev., *c.m.* (Buf), Brooklyn, N. Y., Lewis and Willoughby aves.
McHenry, T. J. (Peo), Keithsburg, Ill.
McHugh, Denis (Alb), Watervliet, N. Y., St. Patricks' Church.
— Francis P. (New), South Orange, N. J.
— H. (Pitt), Pittsburg, Pa., 5th ave., 14th ward.
— Jas. A. (Ph), Cheltenham, Pa.
— John B. (N Y), New York City, N. Y., 457 W. 51st st.
— John J. (Bo), Lowell, Mass., St. Patrick's Church.
— Patrick (S Fr). Oakland, Cal., 590 Hobart st.
McIlvain, J. J. (Hbg.), Lancaster, Pa., St. Joseph's Hospital.
McInerney, Aug. J., *c.ss.r.* (Bal), Annapolis, Md.. St. Mary's Church.
— John F. (Clev), Jefferson, Ohio.
— J. J. (Wich), Humboldt, Kans.
— P. (Leav), Olathe, Kans.
McIntyre, W. P., *o.p.* (Col), Somerset, Ohio.
McKallen, John (E), Oil City, Pa.
McKay, Alexander B. (Ph), Philadelphia, Pa., 225 N. 18th st.
McKean, William (Tren), Trenton, N. J., Broad and Centre sts.
McKeany, B. (Spr), Bondsville, Mass.
McKearney, John F. (L), Owensboro, Ky., R.F.D. No. 4.
McKeefry, H. J. (Rich), Richmond, W. Va., St. Patrick's Church.
— Wm. A. (Rich), Winchester, Va.
McKeever, Ed. M. (Pitt), Pittsburg, Pa., 32nd st. and Liberty ave.
— James J. (New), Newark, N. J., 13 Gray st.
McKenna, Bernard F. (N Y), New York City, 343 W. 25th st.
— C. H., Very Rev. *o.p.* (N Y), New York City, 869 Lexington ave.
— Charles G., *o.s.a.* (Bo), Lawrence, Mass., St. Mary's Church.
— Edw. (NY), New York City, Westchester, West Farms road and Green ave.
— Edward T. (Bo), Beverly, Mass.
— Eugene (N Y), Tarrytown, N. Y., Beekman ave.
— Francis (Al), Chest Springs, Pa.
— John G. (N O), Jesuit Bend, La.
— J. J. (Wil), Wilmington, Del., 4th and Jackson sts.
— John A. (N Y), New York City, 219 W. 132nd st.
— John F. (Pro), Providence, R. I., St. Edward's Church.
— L. (Hbg), absent sick.
— M. J. (Spr), Montreal, P. Q., St. Patrick's Church.
— M. J. (Chic), Chicago, Ill., 943 Garfield blvd.
— P. (Bur), Barre, Vt.
— P. F. (Pro), Sandwich, Mass.
— Patrick (Br), Cedarhurst, L. I., N. Y.
— Peter (Pitt), Homestead, Pa., St. Mary's Church.

McKenna, Wm. (Lin), Nebraska City, Nebr.
— William J. (Br), Brooklyn, N. Y., 101 Greene ave.
McKenny, F. X., *s.s.* (Bal), Ellicott City, Md., St. Charles' College.
McKeogh, Denis (Dub), Rolfe, Iowa.
— M. A. (Dal), Dallas, Texas.
— Thomas C., *s.j.* (Chic), Chicago, Ill., 413 W. 12th st.
McKeon, John A. (Br), Brooklyn, N. Y., 250 Jay st.
— J. F. (Prov), Attleboro, Mass.
— Jos. T. (Spr), New York City, N. Y., 383 9th ave.
— M. (Hart), New Haven, Conn., Sacred Heart Church.
McKeown, Robert Francis (St L), St. Louis, Mo., 1414 O'Fallon st.
McKernan, B. J. (Wich), Fort Scott, Kans.
— Jas. J. (Tr), Sea Isle City, N. J.
McKey, Joseph (Ph), Philadelphia, Pa., Germantown.
— Michael A., *s.j.* (S Fr), San Jose, Cal.
McKiernan, Alban, *c.p.* (St L), Normandy, Mo.
McKinnery, T. J. (Peo), Keithsburg, Ill.
McKinney, G. V., *c.m.* (Ph), Philadelphia, Pa., Germantown.
McKinnon, Bernard J. (S Fr), Palo Alto, Cal.
— Donald, J. (S Fr), absent on sick leave.
— Neil N., *s.j.* (N Y), New York City, 980 Park ave.
McKone, John S. (Bo), E. Boston, Mass., Brooks str.
McLaughlin, Alex., *s.j.*, (N O), New Orleans, La., St. Charles ave.
— Ed. J., Very Rev. (Dub), Clinton, Iowa, St. Mary's Church.
— J. C. (Bur), Winooski, Vt., Fanny Allen Hospital.
— James, *s.j.* (Mob), Springhill, Ala.
— John J. (St J), Weston, Mo.
— John, J. (Hart), Meriden, Conn., St. Joseph's Church.
— Joseph R. (Br), Brooklyn, N. Y., 52 Sterling place.
— Lalor R. (Scr), Scranton, Pa., 315 Wyoming ave.
— Miles A., *s.j.* (Bal), Baltimore, Md. Loyola Collage.
— P. (Om), Greeley Centre, Nebr.
— P. A. (Pro), Slatersville, R. I.
— P. F., *s.p.m.* (Br), Brooklyn, N. Y., 1875 Broadway.
— Patrick D. (N Y), New York City, 506 W. 153rd st.
— Thos. (Tr), Spring Lake, N. J.
— Thos. H. (Spr), Adams, Mass.
— Wm. T. (New), Union Hill, N. J.
McLeod, Charles, *c.ss.r.* (N O), New Orleans, La., 2030 Constance st.
— Edward F. (Bo), Newton, Lower Falls, Mass.
McLoghlin, Bartholomew (Og), Olmsteadville, N. Y.
— John F. (Sy), East Syracuse, N. Y.
— John J. (Sy), Cortland, N. Y.
— Thos. (Alb), Whitehall, N. Y., Church of Our Lady of Angels.
McLoughlin, J. C. (Bur), Bennington, Vt.
— J. J., (Scr).
— John J. (L), Holy Cross, Marion Co., Ky.
— James C. (Ph), Philadelphia, Pa., Lehigh ave. and B st.
— M. J. (St L), Hannibal, Mo., 111 S. 6th st.
— P. A. (Chic), Chicago, Ill., 769 Lunt ave.
— P. J. (Alb), Saratoga, N. Y., St. Peter's Church.
— Thos. (Ind), Greencastle, Ind.
— Thos., F. *s.j.* (Spr), Worcester, Mass., Holy Cross College.
— Thos. P. (N Y), New York City, 239 W. 49th st.
— Wm. A. (Ph), Philadelphia, Pa., 3805 North Broad st.
— Wm. V. (Ph), Philadelphia, Pa., 533 Tioga st.
McMackin, Daniel J. (N Y), New York City, 601 W. 133rd st.
McMahon, Arthur L., *o.p.* (Col), Somerset, Ohio.
— Chas. (S Fr), Oakland, Cal., 1015 Perralto st.
— Denis J. (N Y), New York City, 239 E. 21st st.
— Jas. A. (Br), Brooklyn, N.Y., 72 Maujer st.
— James (S A), Boerne, Tex.
— John (Clev), Salineville, Ohio.
— John (Roch), Groton, N. Y.
— John J. (Buf), Lockport P.O., N. Y.
— John T. (Hart), West Hartford, Conn.
— John W. (Bo), Boston, Mass., Charlestown, St Mary's Church.
— Joseph (Chic), Minooka, Ill.
— Joseph H. (N Y), New York City, 464 W. 142nd st.
— P. (S A), retired.
— P. H. (Sav), Augusta, Ga., Jackson and Telfair sts.
— Patrick A. (Chic), Rockford, Ill., St. Mary's Church.
— Patrick J. (Ph), Minersville, Pa.,
— Thos. (Alb), Stamford, N. Y.
— Wm. (Clev), Cleveland, Ohio, 268 Perry st.
— William J. (Ph), Philadelphia, Pa., 1121 Jackson st.
McManmon, Thomas P. (Bo), Winchester, Mass.
McManus, Arthur (Ph), Norristown, Pa.
— Chas. (Spr), absent on sick leave.
— Francis (Har), Marietta, Pa.
— Francis P. (Dav), Cumberland, Cass Co., Iowa.
— Hugh J., *o.p.* (New), Newark, N. J., 337 S. Orange ave.
— James (New), East Orange, N. J., 284 Sanford st.
— Joseph P., Very Rev. (Det), Port Huron, Mich., St. Stephen's Church.
— Michael A. (New), Newark, N. J., 66 Bowery st.
— Michael T. (Bo), Brookline, Mass.
— Miles J. (Wil), Port Deposit, Md.
— N. J. (Scr), Scranton, Pa., 316 William st.
— Owen P. (Ph), Philadelphia, Pa., 2422 S. 17th st.
— Patrick B. (Bo), South Natick, Mass.
— Patrick J. (Scr), Scranton, Pa., 1503 Penn ave.
— Thos. F. (Bo), Brookline, Mass., St. Lawrence's Church.
— Thos. F. (N Y) New York City, Rossville, S. I.
McMenamin, Hugh (Den), Colorado Springs, Colo.
— John T. (Ph), Philadelphia, Pa., Allegheny ave. and Belgrade st.
— Neal (Tr), absent on leave.

McMenamy, Matthew, *s.j.* (St L), St. Louis, Mo., St. Louis University, Grand ave. and Pine st.
McMillan, Thos., *c.s.p.* (N Y), New York City, 415 W. 59th st.
— William J. *s.j.* (NY), Poughkeepsie, N.Y., St. Andrews on Hudson.
McMullen, D. J., (Ind), Vincennes, Ind., R.F.D. No. 2.
— Wm. (Pitt), Wilkinsburg, Pa.
McMullin, Chas. (NY), New York City, 405 W. 125th st.
McMurray, Frs. J. (Br), Brooklyn, N.Y., 222 Tompkins ave.
McNab. Wm. J. (Buf), Niagara Falls, N. Y.
McNabb, Robert J. (Br), Brooklyn, N. Y., 245 Prospect park, W.
McNaboe, Thos. (S Fr), Pleasanton, Alameda Co., Cal.
McNally, Frs. P. (Scr), Dunmore, Pa.
— J. T. (Or), Portland, Ore., 62 N. 16th st.
— Jas. (S Falls), Beresford, S. Dak.
— John B. (SFr), Oakland, Cal, 1015 Peralta st.
— John T. (Col), Toronto, Ohio.
McNamara, Abraham (Cin), Eaton, Ohio.
— J. (Dub), Oxford Junction, Iowa.
— James J. (N Y), Middletown, N. Y.
— Jas. F. (NY), New York City, 139 W. 36th st.
— John (Con), Lincoln, Kans.
— John (Dub), Key West, Iowa.
— John A. (N Y), absent on sick leave.
— John G. (Om), Bloomfield Nebr.
— J. L. (Wil), Chestertown, Md.
— Lawrence (Bal), Baltimore, Md., Canton and Hudson sts.
— Martin M. (Dav), Stuart, Iowa.
— Michael (S Fr), Merced City, Cal.
— P. (Dub), Duggan P. O., Iowa.
— P. (Dub), Toronto, Iowa.
— P. J., Right Rev. Mgr. (Br), Brooklyn, N. Y., 852 Pacific st.
— Robert, Very Rev., *c.p.* (StL), Normandy, Mo.
— Theob., M. *s.j.* (Ph), Philadelphia, Pa., 17th and Styles sts.
— Thos. (Nat), Canton, Miss.
— W. L. (Om), Chadron, Nebr.
— Wm. H. (Prov), Fall River, Mass.
McNamee, B. R. (K C), Pierce City, Mo., St. Patrick's Church.
— Charles A. (Ph), Philadelphia, Pa., 5427 Haverford ave.
— John J. (N Y), New York City, Mt. St. Vincent-on-Hudson.
— Joseph (Chic), Dixon, Ill.
— Joseph, Very Rev. (Br), Brooklyn, N. Y., 563 Sterling Place.
— Peter (N Y), New York City, N. Y., 3 Cannon st.
— Wm., *c.s.c.* (Ft W), Notre Dame, Ind.
— Wm. J. (Chic), Joliet, Ill., 217 N. Ottawa, street.
McNary, James F. J. (Cin), Hamilton, O., St. Mary's Church.
McNeal, Aug. J. (Char), Sumter, S. C.
McNeil, P. J. (L) Fancy Farm, Ky.
McNeill, Francis (Lead), St. Onge, S. Dak.
McNelve, Thomas A., *s.j.* (Om), Omaha, Neb., Creighton University.
McNelis, Chas., *c.m.* (Bal), Emmitsburg, Md.
— Charles (E),
— Jas., *c.m.* (Bal), Emmitsburg, Md.
— Neil P. (Pitt), Indiana, Pa.
McNerney, Jas. (Cov), Newport, Ky. Immaculate Conception Church.
— M. (S C), Livermore, Iowa.
McNichol, Francis P. (N Y), Pelham, N. Y.
— Thomas J., *c.s.p.* (N Y), New York City 415 W. 59th st.
McNicolas, M. T. *o.p.* (Nash), Memphis, Tenn., 84 Adams st.
McNiff, F. J., *s.j.* (Bal), Frederick, Md.
— James F. (Bo), Wellesly Hills, Mass.
McNulty, Ambrose (St P), St. Paul, Minn., 871 Summit ave.
— Michael F., *s.j.* (Chic), Chicago, 413 W. 12th st.
— Miles H. (Mil), Mount Hope, Wis.
— Patrick F. (Ph), Philadelphia, Pa., 5427 Haverford ave.
— Wm., Very Rev. (New), Paterson, N. J., 381 Grand st.
McOscar, P., *s.m.* (N O), New Orleans, La., 423 Olivier st.
McPadden, Stephen (Roch), Geneva, N. Y.
McParland, John P. (L), Pewee Valley, Ky.
McPhee, P. (Far), Jamestown, N. Dak.
McQuade, John F. (Ph), Philadelphia, Pa., 225 N. 18th st.
McQuaid, John, *s.j.* (Bo), Boston, Mass., 761 Harrison ave.
— Jos. A. (L R), Stuttgart, Ark.
— Wm. P. (Bo), Boston, Mass., 9 Whitmore st.
McQuaide, J. J. (Pro), Taunton, Mass., St. Mary's Church.
— Jos. P. (S Fr), San Francisco, Cal., 109 Diamond st.
McQueen, Fr. (Det), Smith, Mich.
McQuillan, J. L. (Al), Johnstown, Pa.
— Patrick A., *s.j.* (Bo), Boston, Mass., 761 Harrison ave.
McQuillen, R. J. (Mob), Whistler, Ala.
McQuirk, John (N Y), New York City, 127 E. 117th st.
McRory, J., *o.m.i.* (Buf), Buffalo, N. Y., 348 Porter ave.
McShane, D. (L), Crescent Hill, Jefferson Co., Ky.
— Edw. F. (Buf), Buffalo, N. Y., 144 Edward st.
— F. D., *o.p.*, (Hart), Hartford, Conn., 370 Temple st.
— Francis J. *o.s.a.* (Tr), Atlantic City, N. J.
— H. O'Gara (Chic), Chicago, Ill., 829 N. Paulina st.
— P. S. (Lin), Harvard, Neb.
McSherry, J. F. (L), absent on account of health.
McSorley, Joseph, *c.s.p.*, Very Rev. (Bal), Washington, D. C., St. Thomas' College.
— Mathew (Gal), Carthage, Ohio.
— Michael J. (Ph), Philadelphia, Pa., 1337 Catharine st.
McSweeney, James (Wil), Delaware City, Del.
— Thos. (S Fr), Oakland, Cal., 590 Hobart st.
McSweeny, Edw. (Port), Bangor, Me., St. John's Church.
— Edw. F. X. (N Y), Mt. St. Mary's P. O., Md.
— Patrick F. (NY), New York City, 119 ave. B.
McSwiny, Cornelius (Pro), Fall River, Mass.
McTammany, Edw., *s.j.* (New), Jersey City, N. J., 144 Grand st.
McTeague, P. (Win), Preston, Minn.
McVeigh, Edward (Wil), Wilmington, Del.
— J. (Alt), Quincy Rural Route No. 3, Ill.
McVerry, John (Rich), Richmond, Va., 25th and Broad sts.
Maas, Anthony, *s.j.* (Bal), Woodstock, Md.
— Francis (S A), Rowena, Texas.

MacAran, James J. (Ph), Philadelphia, Pa., 902 S. 20th st.
— Patrick F. (N Y), Turner, N. Y.
MacCaffrey, Joseph *o.m.i.* (Brown), Brownsville, Texas.
MacConnachie, George (S. Falls), Redfield, S. Dak.
MacCorry, Patrick J., *c.s.p.* (N Y), New York City, 415 W. 59th st.
MacDonald, J. A. (Far), Jamestown, N. Dak.
Machá, Jos., *c.ss.r.* (Bal), Baltimore, Md., 1210 E. Baltimore st.
MacHale, John (Clev), Cleveland, Ohio, 209 Washington st.
Machañ, Francis (St L), Bryan, Texas.
Maciarcz, Francis (Mar), Calumet, Mich., 315 7th st.
Maciejewski, Ig. (Hbg), Mt. Carmel, Pa.
— J. (Hbg), Mt. Carmel, Pa.
MacInerney, M. F. (Dub), Belmond, Iowa.
Mack, Francis (Scr), Stowell, Pa.
— Joseph (G B), Whitelaw, Wis.
Mackall, Francis P. (Bal), Laurel, Md.
Macke, J. J. (Ind), Aurora, Ind.
— Samuel, *o.f.m.* (Alt), Teutopolis, Ill., St. Joseph's College.
Mackel, Chas. H. (New), South Orange, N. J., Seton Hall College.
Macken, M. T. (Chic), Chicago, Ill., 6714 S. Centre ave.
— Michael (E), Kinney, P.O., Pa.
Mackey, Edward D. (Man), Berlin Falls, N.H., St. Kiernan's Church.
— John M. (Cin), Cincinnati, Ohio, 325 W. 8th st.
— Michael (S Fr), Sebastopol, Cal.
— T. J., (Dul), Grand Rapids Minn.
Mackin, Bernard (Dav), Burlington, Iowa, 508 N. 4th st.
— Chas., *s.j.* (Hel), Missoula, Mont.
— Daniel J. (N Y), New York City, 40 Cannon street.
— James A. *o.p.* (Col), Somerset, Ohio.
— Jas. F. (Bal), Washington, D. C., 15th and V sts., N.W.
— Thos., (Peo), Rock Island, Ill., St. Joseph's Church.
Mackinson, J. A. (New), Kearney, N. J.
MacKiverkin, Jas. (Br), Brooklyn, N. Y., St. Mary's General Hospital, St. Marks and Buffalo aves.
Macksey, Chas. B., *s.j.* (Bal), Woodstock, Md.
MacMahon, Hugh B., *s.j.* (Det), Detroit, Mich., Detroit College.
Mac Namara, John A. (N Y), Flagstaff, Ariz.
Macourek, J. M. (Om), St. Paul, Nebr.
Macready, René *s.j.* (N O), Florissant, Mo.
Madden, E. (Win), Fairmont, Minn.
— Henry J. (Bo), Winchester, Mass.
— J. E. (Chic), Chicago, Ill., 4500 Wallace st.
— John T. Very Rev. (Spr), Webster, Mass., St. Louis' Church.
— Mark E. (Bo), Boston, Mass., Jamaica Plain.
— Michael (Roch), Trumansburg, N. Y.
— Thomas D. *s.j.* (N Y), Poughkeepsie, N. Y., St. Andrews on Hudson.
— T. N. (N Y), New York City, 505 W. 40th st.
— Thomas E. (Peo), Lewiston, Ill.
— W. J. (SFr), Modesto, Cal.
Maddock, S. (Win), Chatfield, Minn.
Maddox, Charles J. A., *c.ss.r.* (St L), De Soto, Mo.
Mader, Basilius, *s.m.* (Wh), Edgington Lane, W. Va.
— John (Pitt), Pittsburg, Pa., Alexander and Steuben sts.
Maeckel, Herman J., *s.j.* (Buf), Buffalo, N.Y., 651 Washington st.
Maeder, Notker, *o.s.b.* (Or), Mt. Angel, Ore., College.
Maehren, Pancratius, *o.s.b.* (St Cl), Farming, Minn.
Maenner, Anselm, *o.s.b.* (NO), New Orleans, La., 1570 Galvez st.
— Isidore *o.s.b.* (Ind), Siberia, Ind.
Maffei, Frs. X., *s.j.* (Den), Conejos, Colo.
Magee, James P. (Sy), Syracuse, N. Y., St. Patrick's Church.
— John (Wich), absent on leave.
Magen, Frowinus, *o.s.b.* (St J), Conception, Mo.
Magenhann. Andrew (Clev). On sick leave.
Magennis, Thos., Rt. Rev. Mgr. (Bo), Boston, Mass., Jamaica Plains.
Magevney, Eugene A., *s.j.* (Mil), Milwaukee, Wis., Marquette College.
— Hugh L. (Cin), Cincinnati, Ohio, 2510 Gilbert ave.
Maggio, Michael (Ph), South Bethlehem, Pa.
Maghirian Mardiros (N Y), Dunwoodie, N. Y., Seminary.
Magnan, D. M. A. (Prov), Fall River, Mass., St. Roch's Church.
— J. B. Eucl. (G R), Cheboygan, Mich., St. Charles' Church.
— Jos. R. (G R), Muskegon, Mich., St. John the Baptist's Church.
— Pierre *o.m.i.* (Dul), Duluth, Minn., 10 11th ave. W.
Magnell, Oliver (Hart), Willimantic, Conn.
Magnien. Timothy, *o.f.m.* (St L), St. Louis, Mo., 3140 Meramec st.
Magnon, C. J., *o.m.i.* (S A), Del Rio, Tex.
Magott, R. (G B), Torun Wis.
Magrath, Edw. J., *s.j.*, Kingston, Jamaica, W. Indies.
Magri, F. Jos., (Rich) Richmond, Va., Grace and 8th sts.
Maguire, B. *o.s.m.* (Chic), Chicago, Ill., 1432 Jackson Boul.
— Francis J. (Alb), Albany, N. Y., St. Patrick's Church.
— G. F. (Pro), Fall River, Mass., Sacred Heart Church.
— James (L C), Richland Centre, Wis.
— James (Nat), absent on leave.
— John D. (Ph), Washingtoh, D. C., Catholic University.
— Jos. A., *c.s.c.* (FtW), Notre Dame, Ind.
— Michael (Bo), Brockton, Mass., E. Main st.
— Moses (Wich), Newton, Kans.
— Wm. J. (Br), Brooklyn, N. Y., 263 Marcy ave.
— Wm. J. (Alt), Dalton City, Ill.
Mahar, Joseph P. (Bo), Roxbury, Mass., Centre nd Creighton sts.
— Thos. F. (Clev), Akron, Ohio, 404 W. Market st.
Mahé, C. (Natch), Lake Providence, La.
Maher, D. E., *s.s.* (Bo), Boston, Mass., Brighton, Lake st.
— Dominic J., *o.p.* (S Fr), Benicia, Cal.
— John, *c.m.* (Buf), Niagara University, N Y.
— J. J. (New), Summit, N. J., Morris ave.
— James F. (Spr), West Stockbridge, Mass., St. Patrick's Church.

Maher, John (Con), Salina, Kans.
— John J. (NY), New York City, St. Anne's ave.
— Michael (StA), Jacksonville, Fla.
— P. (Dub), Dewitt, Iowa.
— Patrick (New), Jersey City, N. J., 569 Jersey ave.
— Thos., *s.m.* (Port), Van Buren, Me., College
— Timothy, *c.s.c.* (Ft W), Notre Dame, Ind.
— Wm. (Hart), Norwalk, Conn.
— Wm. (Ind), Indianapolis, Ind., 390 Coburn st.
Mahon, George S. (Sy), Oxford, N. Y.
— James (Pro), Pascoag, R. I.
— John J. (Br), Brooklyn, N. Y., 915 Putnam ave.
— Michael P. (Bo), East Cambridge, Mass., 6th str.
— P. F., *s.s.* (Bal), Ellicott City, Mo., St. Charles College.
— Thomas F. (Clev), Cleveland, Ohio, 2551 Superior st.
— Thomas J. (Clev), East Liverpool, Ohio.
Mahoney, D. S. A. (Chic), Chicago, Ill 363 W. Jackson Boul.
— Daniel P. (Alb). Troy, N. Y., St. Mary's Church.
— Geo. (Pro), Woonsocket, R. I., St. Charles' Church.
— J. A. (Hbg), Lancaster, Pa.
— James (Dav), Parnell, Iowa.
— John R., *s.s.* (N Y), Dunwoodie, Yonkers P. O., N. Y.
— Joseph F. (Char), Charleston, S. C., St. Patrick's Church.
— Martin (St P), Hopkins, Minn.
— Patrick J. (N Y), Goshen, N. Y.
— R. J. (New). Belleville, N. J.
— Thos. (Dub), Petersville, Iowa.
— Thos. J. (Bo), Boston, Mass., Dudley and Magazine sts.
— Timothy J. (Bo), S. Boston, Mass., 606 E. 4th st.
— Wm. (Alb), absent on leave.
Mahony, Cornelius V. (N Y), Wappinger's Falls, N. Y.
— Denis J., *s.j.* (S Fr), San Francisco, Cal., 214 Hayes st.
— George, *c.ss.r.* (St L), St. Louis, Mo., 1118 N. Grand ave.
— Michael J., *s.j.* (NY), Fordham, N. Y.
— P. (Nash), Memphis, Tenn., Sacred Heart Church.
— Patrick J., *s.j.* (Nes), Seattle, Wash., Madison st. and Broadway.
— Timothy (Og), Adams, N. Y.
Mahowald, Willibrord, *o.s.b.* (St Cl)), Collegeville, Minn.
Mailliet, Henry J. (Bur), Waterbury, Vt.
Mailloux, H. (Prov), Providence, R. I., 99 Branch ave.
Mailluchet, Leon (N O), Leonville, La.
Mainville, A. (Peo), Brimfield, Ill.
— A., *c.s.v.* (Chic), Bourbonnais Grove, Ill.
Maisonneuve, A. (N O) Chacachoula, La.
Maiworm, Louis J. (Chic), Evanston, Ill., 806 Ridge ave.
Majer, Dominic (St P), St. Paul, Minn., 241 Charles st.
Major, Thomas S. (Cov), Frankfort, Ky.
Makar, Stephen (Hbg), Mt. Carmel, Pa. U. G. C.
Makowski, Francis (Pitt). Absent on account of health.
Malady, Daniel J. (Pitt), Pittsburg, Pa., 7066 Kelly st. E. E.
Malaney, J. W. (Det), Jackson, Mich., Church of St. Mary, Star of the Sea.
Malecha, J. W. (Clev), Cleveland, Ohio, 319 Lincoln ave.
Maler, Bede, *o.s.b.* (Ind), St. Meinrad, Ind., Seminary.
Maley, F. W. (Bo), S. Boston, Mass., 9 F st.
— J. A. (Roch). Sonyea, N. Y.
Malin, Aloys, *c.pp.s.* (Cin), Minster, Ohio.
Malkowski, Teoph. (G B), Hofa Park, Wis.
Mallen, John J. (Br), Brooklyn, N. Y., 278 Macon st.
Malley, Austin D. (Bo), Boston, Mass., 38 Bennet st.
Mallin, James J. (Nat), Clarksdale, Miss.
Mallon, John J. (N Y), New York City, N. Y., 521 W. 162nd st.
— Joseph C. (Bal), Washington, D. C., Tenallytown.
Malloy, Anthony A., *c.m.* (Chic), Chicago, Ill., Webster ave. and Osgood st.
— C. R., *c.m.* (Ph), Philadelphia, Pa., Germantown.
— Francis A. (Clev), Norwalk, Ohio.
— James F. (N Y), New York City, 211 W. 141st st.
— M., *s.p.m.* (Br), Brooklyn, N. Y., 57th st. and 13th ave.
Malo, J. F. (Far), Elbow Woods, N. Dak.
Malone, Aloysius S. (Bo), Arlington, Mass.
— Basil, *c.p.* (Cin), Cincinnati, O., Mt. Adams.
— Denis Edw. (G R), Midland, Mich.
— Henry V. (Dav), Granger, Iowa.
— J. E.
— J. J. (Dal), St. Paul, Tex.
— Jas. W. (Scr), Scranton, Pa., 315 Wyoming ave.
— James, P. Very Rev. (NO), New Orleans, La., Dryades and Clio sts.
— Joseph A. (Mob), Mobile, Ala., McGill Institute.
— P. J. (Pro), Providence, R. I., Cathedral.
— T. H. (Den), Denver, Colo., 618 South Water street.
— W. D. (Mil), Kenosha, Wis., St. James' Church.
Maloney, Denis A. (Br), Long Island City, N. Y., 118 5th st.
— James A. (N Y), Chester, N. Y.
— Martin, *c.ss.r.* (Br), Brooklyn, N. Y., 5th ave. and 59th st.
— R. J. (Pitt), Waynesburg, Pa.
— Thos. J. (Hart). Retired on account of health.
Maltais, F. (Pro), New Bedford, Mass., 163 County st.
Maltese, Pasquale (N Y).
Maltrait Jos. (N O), Abbeville, La
Malusecki, Adal. (Ph), Reading, Pa., 236 S. 12th st.
Malý, Jos. (Mil), retired; Dane, R.R. No. 78, Wis.
Mamer, Jas. (Bel), Flora, Ill.
Mandalari, Alphonse M., *s.j.* (S F6), New Albuquerque, N. Mex.
Manderfield, Peter (Mar), Rockland, Mich.
Mandery, Louis (Col), New Lexington, O.
Manel, Francis, *o.f.m.* (GB), Pulaski, Wis.
Maney, Timothy C. (Port), Bath Me.
Mangan, D. (Win). Wabasha, Minn.
— J. (Win), Pipestone City, Minn.
— Jas. (NY), New York City, 457 W. 51st st.

Mangan, Joseph H. (Alb), Albany, N. Y., St. Joseph's Church.
Mangin, Joseph, *o.m.i.* (Bo), Lowell, Mass., Austin and Merrimack sts.
Mangone, H. (Chic), Chicago, Ill., 2000 State st.
Mangovan, Thomas A. (Ft W), Ft. Wayne, Ind., Harrison and De Wald sts.
Maniett, Henry (Dav),
Manion, P. A. (Spr), New York City, 426 College ave.
Manioulouxl, R. (Nes), Port Townsend, Wash.
Manley, Charles J. (Scr), Kingston, Pa.
— John R. (Bal), South Washington, D. C.
— Michael F. (Scr), Pittston, Pa.
— Michael J. (Scr), retired.
Mann, Michael, *o.f.m.* (Hart), Winsted, Conn.
Manning, Alfred E. (Clev), Lima, Ohio, McKibben and West sts.
— Daniel J. (Lead), Hot Springs, S. Dak.
— J. P. (Port), Fort Fairfield, Me.
— Jeremiah C. (Og), Norwood, N.Y.
— John M. G. (Mar), Escanaba, Mich., Hospital.
— Peter (Bal), Baltimore, Md., Monument and Washington sts.
Mannion, Jos. (U), Eureka, Nev.
Manoritta, J. A. Very Rev. (N O).
Mantel, Rudolph (NY), New York City, 112—1st st.
Manz, J. (Wich), Colwich, Kans.
— Pius, *o.f.m.* (Den), Denver, Colo., Curtis and 11th sts.
Manzelli, Pasquale (N Y), New Rochelle, N. Y., 219 Washington ave.
Mara, Francis X., *s.j.* (St L). St. Louis, Mo., 3628 Lindell Boulevard.
Maravelle, Ubaldus, *o.f.m.* (NY), New York City, 151 Thompson st.
Marceau, Fabian S. (Mar), Ishpeming, Mich.
— L. (Bur), St. Johnsbury, Vt., Notre Dame Church.
Marchand, Denis (Port), Oldtown, Me.
— Joseph (Spr), Three Rivers, Mass.
Marchetti, Very Rev. Mgr., Washington, D. C., 201 I st.
Marciniak, Roman, *c.s.c.* (Ft W), South Bend, Ind., St Stanislaus Church.
Marcinkiewicz, Adam (Buf), Buffalo, N.Y., 86 Brownell st.
Marcoux, J. E. (Spr), Fitchburg, Mass., 59 Walnut st.
— Joseph (Port) Wallagras, Me.
Marenchino, Bartholemew (Hart), New Haven, Conn., St. Michael's Church.
Mariller, J. B. A. (S Fé), on sick list.
Maring, Henry S., *s.j.* (N O), New Orleans, La., Baronne st.
Marinaro, Joseph (NY), White Plains, N. Y.
Marinas, B. (SA), San Antonio, Texas, 310 Dwyer ave.
Marino, Valentino, *p.s.m.* (Br), Brooklyn, N. Y., 35 President st.
Marion, Athanase, *o.m.i.* (Bo), Lowell, Mass., Austin and Merrimack sts.
— P. G. (NC), Asheville, N. C.
— Patrick F. (N C), Fayetteville, N. C.
Mark, Aug. M. (Bal), Brookland, D. C.
— John A. (Ft W), Logansport, Ind., St. Joseph's Hospital.
Marke, Philipp, *o.f.m.* (Alt), Quincy, Ill. Vine and 18th sts.
Markee, Frs. J. (Ph), Lansdowne, Pa.
Marker, R. L. (Det), Dearborn, Mich.
Markey Philip (Peo), St. Augustine, Ill.
Markham, A. *s.j.* (A), Koserefsky, Alaska.
Marks, F. A. (Alt), Jerseyville, Ill., Church of the Holy Ghost.
Marnane, Patrick, *s.j.* (Sav), Augusta, Ga.
Maronna, Innocent (NY), New York City, 426 College ave.
Marr, J. D. (Bal), Baltimore, Md., Fort ave., Locust Point.
— Wm., *c.s.c.* (Ore), University Park, Ore.
Marrin, J. J. (Br), Brooklyn, N. Y., 155 Dean st.
Marron, Bernard (Og), Potsdam, N.Y.
— Frs. T., Very Rev. (Nash), Memphis, Tenn., St. Patrick's Church.
— Mart. (Mon), Watsonville, Cal.
Marsan, C. F. (Port), North Lyndon, Me.
Marsha, Basli (Clev), Cleveland, O., 22 Bolivar st.
Marshall, Charles F. (Og), on sick leave.
— Geo. F. (Man), Milford, N. H.
Marsile, M. J., Very Rev., *c.s.v.* (Chic), Bourbonnais Grove, Ill.
Martel, L. N. (Br), Roslyn, L. I., N. Y.
— W. (Chic) retired, Chicago, Ill. 1011 50th Court.
Marti, Michael, *s.j.* (St L), Florissant, Mo.
Martin, Charles A. (Clev), Cleveland, Ohio, 12 6 Woodland ave.
— B. (Wich), McPherson, Kans.
— E. A. *o.p.* (L), Louisville, Ky., 1400 S. 6th st.
— Edward (Hart), Branford, Conn.
— Edward F. (Spr), Athol, Mass.
— F. (Hart), Waterbury, Conn., St. Cecilia's Church.
— Isidore, *o.c.c.* (NY), New York City, 140th st. and Hudson ave.
— J. P. (N O), Oubre, La.
— J. P. (Dub), Osage, Iowa.
— James A. (Scr), Nanticoke, Pa.
— James V. (Alt), Shelbyville, Ill.
— John J., *c.m.* (Chic), Chicago, Ill., Webster ave. and Osgood st.
— John L. (Og), New York City, 16 E. 29th st.
— Louis B., *o.p.*
— Michael J., *s.j.* (StL), St. Louis, Mo., Grand ave. and Pine st.
— N., *s.s.* (Bal), Waldorf, Md.
— P. J. (Spr), Fall River, Mass.
— Patrick J. (N Y), Wappingers Falls, N. Y.
— Philibert (S Fé), Socorro, N. Mex.
— Richard, *s.j.* (Buf), Buffalo, N. Y., 651 Washington st.
— Thos. F. (Pitt), Pittsburg, Pa., St. James Church, West End.
— Wm. E. (Hbg), Elizabethtown, Pa.
— William B. (N Y), Washington, D. C., Catholic University.
Martinelli, Ludovico (Cin).
Martinière, Jos., Very Rev. (Dal), Dallas, Tex., Ursuline Convent.
Martorelli, Rome, *p.s.m.* (N Y), New York City, 447 E. 115th st.
Martvon, John (Al), Johnstown, Pa., 416 4th ave.
Marty, Bede, *o.s.b.* (Lead), Fort Yates, N. Dak.
Martvn, Michael J. (S Falls), Dell Rapids, S Dak.
Marx, Jos. (Det), Albion, Mich.
— Joseph A. (G B), Green Bay, Wis., Bishop's Residence.
Marzycki, Andrew (Bal), Cumberland, Md

Maschino, N. L. (Det), St. Clair, Mich.
Masl, Marcel (St P), Merriam Park, Minn. College.
Masnescki, V. J. (New), Newark, N. J., 144 Belmont ave.
Massa, G., *s.j.* (Den), Pueblo, Colo.
Massardier, J. M. T., Very Rev. (N O), Donaldsonville, La.
— P. M. (NO), New Orleans, La., 1404 Erato st.
Masselis, Benedict, *s.j.* (Det), Detroit, Mich., Detroit College.
Massey, John (Rich), Harpers Ferry, W. Va.
Massi, Pius, *s.j.* (N Y), New York City,, 980 Park ave.
Massicotte, L. Octave (Pro), Providence, R. I., 158 Harrison st.
Masson, Peter (Ph), Louvain, Belgium, American College.
Masterson, Edward (SC), Hawarden, Iowa,
— James (Pro), Providence, R. I., St. Ann's Asylum.
— John J., *s.j.* (Chic), Chicago, Ill., 413 W. 12th st.
— Michael J. (Bo), Peabody, Mass.
— Patrick (Bo), Peabody, Mass.
— Thos. (Alt), Hillsboro, Ill.
— Wm. P. (Ph), Philadelphia, Pa., 2321 Fitzwater st
Maszotas, Joseph (Bel), East St. Louis, Ill.
Matassi, Guido, *c.p.* (Bal), Baltimore, Md., Passionist Monastery, Station D.
Mathaushek, Alexander, *s.j.* (StL), St. Louis, Mo., 1220 N. 11th st.
Mathery, John L., *s.j.* (Leav), St. Marys, Kan.
Mathis, A. (S A), Schulenburg, Texas.
Matina, Matthias, (Pitt), Rankin. Pa.
Matkowski, M. (G R), Grand Rapids, Mich., Diamond st.
Matoušek, Rudolph (Win), Jackson, Minn.
Matt, Lucius, *o.m.c.* (Tr), Camden, N. J.
Mattern, E., *s.j.* (N O), Grand Coteau, La.
Mattes, Balthasar J. (Col), Waterford, O.
— John A. (Col), Pomeroy, Ohio.
Matthews, J. B., *c.ss.r.* (N O), New Orleans, La., 2030 Constance st.
— Jas. Roger (Bal), Washington. D. C., 13th and C sts., S.E.
— James B., *s.j.* (St L), Florissant, Mo.
— Joseph P. (Ind), Washington. R. F. D., No. 3, Ind.
— Peter F. (Br), Southold, L. I., N. Y.
Mattingly, Ambrose, *o.s.b.* (SFalls), Stephan, Hyde Co., S. Dak.
— Jerome B. (Col), Athens, Ohio.
— Julius F. (Ind), Richmond, Ind.
— Romanus (Bal), Hancock, Md.
— Theodore J. (Ind), Bedford, Ind.
Matuisiak, Vincent, (E), Houtzdale, Pa.
Matulaitis, Wenceslaus V. (Ph), Newark, N. J., 308 Elm st.
Matuszewski, Florian (Dul), Englund P. O., Minn.
Matyaczko, Ireneus (Clev).
Matysiak, Vinc. (S A), Kosciusko, Tex.
Matz, Caspar, *o.f.m.* (Cin), Cincinnati, O., 1715 Bremen st.
Maucher, Alcuin, *o.s.b.* (Pitt), Beatty, Pa.
— Louis M. (Al), Lock Haven, Pa.
Maughan, Patrick F. (N Y), New York City, N. Y. 166 W. 56th st.
Maujay, C., *s.p.m.* (Br).
Maune, F. J. *c.m.* (Ph), Germantown, Pa.
Maureau, A., *s.j.* (NO), Grand Coteau, La.
Maurer, George (Det), Detroit, Mich., St. Clair Heights.
— Joseph (Alt), Macon, Ill.
Mauret, Albert (N O), St. Martinsville, La.
Maurus, Ferdinand, *o.s.b.* (Dul).
Maury, A. (Gal), absent; res.: St. Bonnet France.
Maus, Henry Paul (GR), Grand Haven, Mich.
May, Francis, *o.m.cap.* (N Y), Yonkers, N.Y.
— John H. (St L), St. Louis, Mo., 3949 Iowa ave.
— M. H. (Hart), Colchester, Conn.
— P. F. (Pitt), Braddock Pa., St. Joseph's Church.
Maye, J. *c.m.* (Buf), Niagara, University, N.Y.
Mayer, Albert (St L), Linn, Mo.
— Alfred, Very Rev. *o.s.b.* (Bel), Wetang, Ill.
— Elias, *o.c.c.* (Leav), Scipio, Kan.
— Ferdinand, *o.m.c.* (Tr), Trenton, N. J., Chestnut ave.
— Hormisdas (Og), Clayton, N. Y.
— Jno J. (St C), absent on sick leave.
— John B. (N Y), New York City, 112 1st st.
— Leo, *o.s.b.* (NO) Gessen, La.
— M., *s.j.* (Nes), Spokane, Wash., College.
Mayerhoefer, George J. (Cin), Hillsboro, Ohio.
Mayeur, M. Leo, *o.c.r.* (L), Trappist, Ky.
Mayeux, M. (S Fé), Pecos, N. Mex.
Mayo, John, *c.m.* (Ph), Philadelphia, Pa., Germantown.
Mayrhofer, Jos. (St Cl), Belgrade, Minn.
Maywee, Peter, *m.s,c.* (Og), Watertown, N. Y.
Mazuret, Peter Patrick (LR), Eureka Springs, Ark.
Mazzetti, Alexander, *s.j.* (S Fr), Santa Clara, Cal.
Mead, Theo. D. (Bal), Baltimore, Md., 27th st. and St. Charles ave.
Meade, John (Col), Mingo Junction, Ohio.
— Peter F. (St P), Hutchinson, Minn.
Meagher, Joseph (Sac), Dunsmuir, Cal.
— Jas. L. (Sy), New York City, 26 Barclay st.
— J. R., *o.p.* (New), Newark, N. J., 337 S. Orange ave.
— M. (Dub), Ackley, Iowa.
— Martin (E), Grampian Hills, Pa.
— Michael (E), Ridgeway, Pa.
— Timothy (S C), Danbury, Iowa.
Mealey, John P. (Ph), Philadelphia, Pa., 29th and Dickinson st.
Mealia, Jas. F. (Br), Brooklyn, N.Y., 108th St. Edward st.
Mealli, P. Cyprianus *o.f.m.* (Pitt), Pittsburg, Pa., 700 Webster ave.
Mealy, Edward J. (Wil), Wilmington, Del., 6th and Pine sts.
Meaney, R.J., *o.p.* (Bal), Washington, D. C., 515 6th st., S. W.
Meany, Columban, *o.s.b.* (Leav), Atchison, Kans., Rural Route No. 1.
Meara, M. M. (Col), Columbus, Ohio, 212 E. Broad st.
Mearns, A. C. (N Y), Sylvan Lake, N. Y.
Mears, Edward (Clev), Youngstown, Ohio, 150 Wood st.
Meathe, Mathew (Det), Detroit, Mich., 1008 Grand River ave.
Mechler, Jos. S. (N Y), New York City, Union Port, 9th st. and ave. C.
Meckel, J. (Alt), Alton, Ill., 554 3d st.
Medina, John F., *o.s.a.* (Ph), Havana, Cuba.
— R. (SFé), Peñasco, N. Mex.
Medretz Julian, (Ph), McKeesport, Pa.

Mee, Jas. F. (N Y), Rosebank, Staten Island, N. Y., New York ave.
— Patrick (NY), Harrison, N. Y.
Meegan, Edward (Alb), Troy, N. Y., St. Mary's Church.
Meehan, Andrew B. (Roch), Rochester, N. Y. St. Bernard's Seminary.
— James E. (Spr), South Ashburnham, Mass.
— John F. (N Y), New York City, Westchester, West Farms road and Green ave.
— Joseph H. (New), Jersey City, N. J., 169 Pacific ave.
— Lawrence (Chic), Morris, Ill.
— P. (Sac), Ferndale, Cal.
— P. J. (Spr), E. Hampton, Mass.,
— Sylvester (Leav), Holy Cross, Kans.
— Wm. F. (N Y), New York City, 328 W. 14th street.
— Wm. J. G. (Chic), Sycamore, Ill., 281 Waterman st.
Meenan, W. B. (Pro), Newport, R. I., St. Mary's Church.
Megannety, John *o.c,c.* (NY), New York City, 334 E. 29th st.
Méhault, Alex. M. (N O), absent
Mehler, Gilbert, *c.p.* (Cin), Cincinnati, O., Mt. Adams.
Mehring, H. (Chic), Johnsburg, Ill.
Meienhofer, Thos. A., *o.s.b.* (Or), Mt. Angel, Ore.
Meier, Dominic, *o.f.m.* (Peo), Streator, Ill., St. Anthony's Church.
— Fidelis M., *o.m.cap.* (Pitt), Herman, Pa.
— Gregory, *o.s.b.* (Sav), Savannah, Ga., Habersham and St. Paul sts.
— John, *c.ss.r.* (Bal), Baltimore, Md., 7 S. Wolfe st.
— John (Win), Winona, Minn., St. Joseph's Church.
— Otto (Bel), Centralia, Ill.
Meifuss, J. F. (Bel), Centreville Station, Ill.
Meil, L. F., *s.s.* (S Fr), Menlo Park, Cal.
Meiler, John (S Fr) Healdsburg, Cal.
Meiners, Herman, *s.j.* (Cin), Cincinnati, O., St. Xavier College.
Meis, Cyril, *c.p.* (Wich), St. Paul, Kan.
Meister, Isidore (N Y), Mamaroneck, N. Y.
— Philip A. (N Y), absent on leave.
Meiwes, Joseph (Cov).
Melançon, Joseph (Man), Gonic, N. H.
Melchers, W., *s.j.* (S Fr), San Jose, Cal.
Melchoir, J. H. (Hbg), Lancaster, Pa.
Melder, Francis *s.j.* (St A), Tampa, Fla.
Melley, Ed. J. (Scr), Scranton, Pa., 1412 Pittston ave.
— J. D. (Ph), Ashland, Pa.
Mellon, Patrick J. (Ph), Philadelphia, Pa., 29th and Dickinson sts.
Melody, J. W. (Chic), Washington, D. C., Catholic University.
— M. F. (L), Louisville, Ky., 2372 Payne st.
Meloy, Jas. J., *s.j.* (Leav), St. Marys, Kan.
Melvin, James (S Fr), San Francisco, Cal., 723 Tennessee st.
Menard, L. (Natch), Alexandria, La.
— Peter C. (Mar), Escanaba, Mich., St. Anne's Church.
Mendl, Albert (L C, Waumandee, Wis.
— Jos. F. (New), Montclair, N. J., 30 Fullerton ave.
Menges, B., *o.s.b.* (Mob), St. Bernard, Ala.
Mengenais, H. O. (Prov), Central Falls, R. I.
Mengwasser, Herman, *o.s.b.* (Leav), Atchison, Kan., St. Benedict's Abbey.
Mennehan, P. (Bal), Clinton P. O., Md.
Mennes, M., (Wich), Hutchinson, Kans.
Menniges, H. B., *c.m.* (Ph), Philadelphia, Pa., Germantown.
Mennis, Cornelius, *c.m.* (Br), Brooklyn, N. Y., Lewis ave. and Hart st.
Mensing, Henry (S Falls), Webster, S. Dak.
Mentink, Anthony J. (Cin), Cincinnati, O., 1113 Budd st.
Menton, Timothy V., *c.s.p.* (NY), New York City, 415 W. 59th st.
Mercer, Alexander (St L), St. Louis, Mo., 1203 Boyle ave.
Mercier, Alexander, Very Rev., *o.p.* (N Y), Hawthorne, N. Y.
— Jos. A. *c.ss.r.* (Det), Detroit, Mich., Dix and Junction aves.
Mercolino, M. (New), Bayonne, N. J.
Meredith, Chas. A. (N Y), Suffern, N. Y.
Meres, Martin (Ph), Reading, Pa., 325 S. 5th street.
Mergen, Frowin, *o.s.b* (St J) Conception, Mo.
Mergl, Aloys (G B), Reedsville, Wis.
Meriwether, Wm. A., *s.j.* (Sav), Macon, Ga., St. Stanislaus' Novitiate.
Merkl, Jos. J. (Ind), New Alsace, Ind.
— M. M. (Lin), Beatrice, Nebr., High and 6th st.
Merns, Matthew K. (Alb), Granville, N. Y.
Merrick, David A., *s.j.* (N Y), New York City, 980 Park ave.
Merritt, Nathaniel J. (Bo), Boston, Mass., Roxbury, Dudley st.
Merscher, J. W. (Alt), Taylorville, Ill.
Mershman, Fr., *o.s.b.* (St Cl), Collegeville, Minn.
— Jos. (Cov), Newport, Ky., St. Stephen's Church.
Mersmann, Dominic, *o.m.cap.* (N Y), New York City, 213 Stanton st.
Mertel, John C. (Pitt), Allegheny, Pa., Woods Run.
Mertens, F. (Chic), Chicago, Ill., 2437 S. Canal st.
— Herman Jos. (Br), Brooklyn, N. Y., 115 Throop ave.
— J. B. (Sy), Cleveland, N. Y.
— G. (N O), Loreauville, La.
Mertes, John B. (Clev), Ottoville, Ohio.
— M, J. (SA), D'Hanis, Tex.
Mertian, Jos. (Cin), Comstock, Ohio.
Meskell, James F. (Alt), Ashland, Ill.
Mesker, Theo. S. (Ind), Cedar Grove, Ind.
Mesmer, Francis (Cin), Cincinnati, Ohio, Station F.
Mesquito, F. S. (Pro), Fall River, Mass., Santo Christo Church.
Messerschmidt, Geza (Clev), Cleveland, Ohio, 198 S Woodland ave.
Messier, N. A. (Pro), New Bedford, Mass.
Messmann, A. (Ft W), Laporte, Ind., St. Joseph's Church.
Messmer, Gabriel, *o.m.cap.* (Det), Detroit, Mich., Mt. Elliott ave.
— Stanislaus, *o.s.b.* (Pitt), Beatty, Pa.
Mestres, Raman M. (Mon), Monterey, Cal
Métayer, Louis, (Or), Albany, Ore.
Metcalf, Theo. A. (Bo), absent, sick.
Metter, John Rt. Rev. Mgr. (Ind Ty), Norman, Oklahoma Ty.
Metternich, Frs. (Clev), Cleveland, Ohio, 2136 Superior st.
Metz, Augustine, *o.f.m.* (New), Paterson, N. J., Monastery.
— Wm. J. (Nes), Seattle, Wash., Rainier Heights.

Metzdorf, J. H. (Cin), Cincinnati, Ohio, 1310 Linn st.
— John (K C), Sarcoxie, Mo., R. R. No. 1
— William (Leav), St. Francis, Wis
Metzger, Sanctes, *o.s.a.* (Bo), Lawrence, Mass., 300 Haverhill st.
Metzinger, M. (SA), Devine, MedinaCo., Tex.
Metzler, J. B. (LC), Chippewa Falls, Wis., 810 Pearl st.
— Jos. D. (Alt), Edwardsville, Ill., St. Boniface's Church.
— Vincent, *o.c.c.* (New), Englewood, N. J.
Meuffels, H. (Det), retired.
— J. H., *s.j.* (Mo Prov), Orange Walk, British Honduras.
Meurer, Henry, *c.ss.r.* (StL), Kirkwood, Mo.
— Jas. A. M. (Mob), Birmingham, Ala., 609 14th st., south.
— John B., *s.j.* (Bal), Bel Alton, P. O., Md.
— Winard, (Tuc). Nogales, Ariz.
Meuwese, A. (Hbg), Mt. Carmel, Pa., Mt. Carmel Church.
Meyer, Anthony, *o.s.b.* (NC), Richmond, Va., St. Mary's Church.
— Athanase, *o.s.b.* (St Cl), Collegeville, Minn.
— Augustine (Cin), Cincinnati, Ohio, 1113 Budd street.
— Augustine K., *s.j.* (Chic), Chicago, Ill., 413 W. 12th st.
— Barnabas, *o.f.m.* (S Fe), Jemes, N. Mex.
— Charles, *c.pp.s.* (Cin), Burkettsville, Ohio.
— Edw. J. (Mil), Plymouth, Wis.
— Edw., *o.s.b.* (Rich), Richmond, Va., St. Mary's Church.
— Francis, *o.s.b.* (N C), Charlotte, N. C.
— Frank (Buf), Portageville, N. Y.
— Fridolin, *o.s.b.* (Cin), Ripley, Ohio.
— Fulgentius, *o.f.m.* (Cin), St. Bernard, Hamilton Co., Ohio.
— Geo. (New), Bayonne, N. J., 26th st. and ave. D.
— Geo., Very Rev., *s.m. of Paris* (Cin), Dayton, Ohio, St. Mary's Convent.
— G. A. (Mil), Jefferson, Wis., St. Coletta's Convent.
— H. (Dub), Gilbertsville, Iowa.
— Henry J. (N Y), New York City, 457 W. 51st st.
— Ignatius, *o.s.b* (Cin), Arnheim, Ohio.
— John H. *s.j.* (Mob), Springhill, Ala.
— J. (Chic), Goodrich, Ill.
— Joseph A. (Cin). Cincinnati, Ohio, Cumminsville, St. Boniface Church.
— Joseph J. (Pitt), Pittsburg, Pa., 2821 Sarah st., SS.
— Julius (Cin). Cincinnati, Ohio, 13th and Clay sts.
— Lawrence R. *c.pp.s.* (Clev), Glandorf, Ohio.
— Leo (Pitt), Allegheny, Pa., 1250 Locust st.
— Louis (Bel), Breese, Ill.
— Marcus, *o.s.b.* (Ind), St. Meinrad, Ind.
— Matthew *c.ss.r.* (St L), Kirkwood, Mo.
— Paul *o.s.b.* (Cov), Middlesboro, Ky.
— Rudolph, J., *s.j.* Very Rev., (Mo. Prov), Collegio Germanico, Rome, Italy.
— Stanislaus, *o.f.m.* (K C), Kansas City, Mo., 2302 Baltimore ave.
— Theo. B. (Mil) Racine, Wis., St. Mary's Church.
— Theodore (Chic), Somonauk, Ill.
— Theophile, *c.s.sp.* (Pitt), Emsworth, Pa.
— Thomas G. *c.pp.s.* (Ft W), Collegeville, Ind.
— Wm. M., Very Rev., *o.s.b.* (Rich), Richmond, Va., St. Mary's Church.
Meyering, Aloysius (L), Browns Valley Ky.
Meyers, Charles (S Fr), Menlo Park, Semary.
— Florentine, *o.f.m.* (S Fe), Jemes, N. Mex.
— Francis A. (Alt), Mitchell, Ill.
— John (St J), absent on sick leave.
Michael, And. (Ind), St. Magdalen's, Ind.
— Wm. (Alt), Pierron, Ill.
Michaelis, John P. (Clev), Maumee, Ohio.
Michel, Anthony, *o.s.b.* (Ind). In Colorado.
— George F. (Ph), Manayunk, Pa., 176 Conarroe st.
— W. (Leav), Frankfort, P. O., Kans., R.R.
Michels, A. F. (Mil), Milwaukee, Wis., Greenfield and Washington aves.
Michenfelder, John A. (Clev), Bellevue Ohio.
Miciski, Thomas (Tr),
Mickers, S. C., *o.praem.* (G B), Rosiere, Wis.
Mickle, Edw. (Wil), Cape Charles, Va.
Middendorf, Rogerius, *o.f.m.* (Alt), Teutopolis, Ill.
Middleton, Thos. C., Very Rev., *o.s.a.* (Ph), Villanova, Pa.
Mielinger, F. X., (Dal), Pilot Point, Tex.
Miersowsky, Lucas, *o.f.m.* (Bel), Radom, Ill.
Mies, John (Det), Maybee, Mich.
— John J. (St P), Miesville, Minn.
Migeon, L., (Tuc), Tularosa, N. Mex.
Miggeel, Wm. B. (Cin), absent on leave
Mighinian, Mardiros (NY), Dunwoodie, N.Y.
Migliore, V. A. (Clev), Cleveland, Ohio, 197 Central ave.
Migueron, Hector (Og), Harrisville, N.Y.
Miklaszewski, M. (B).
— M. (Hart), Meriden, Conn.
Mikolai, John (Win), Fairmont, Minn.
Miks, Anthony (St P), Bloomfield P. O., Minn.
Milde, Thos. B. (Buf), Middleport, N. Y.
Miles, Thos. H., *s.j.* (St L), St. Louis, Mo., St. Louis University.
Milette, John B. H. V. (Man), Nashua, N.H., 48 Hollis st.
Militello, John (Gal), Byran, Texas.
Millane, Miles (Scr), Archbald, Pa.
Miller, Adolph (L C), Colby, Wis.
— Frank *c.ss.r.* (St L), Kirkwood, Mo.
— Francis X. *c.ss.r.* (Alb), Saratoga Springs, N. Y.
— Henry, *c.p.* (Bal), Baltimore, Md., Station D.
— H. A. (Alb), Averill Park, N. Y.
— James (Mar), Dollar Bay, Mich.
— John (Det), Detroit, Mich., Seminary, St. Aubin ave.
— John, Very Rev., *o.s.b.* (Peo), Peru, Ill., St. Bede's College.
— Joseph A. (Roch), Webster, N.Y.
— Joseph J. (L C), Poniatowski, Wis.
— Louis M., Very Rev. Dr., *o.m.c.* (Syr), Syracuse, N. Y., St. Francis Convent.
— Mathew, *c.p.* (Cin), Cincinnati, O., Mt. Adams.
— Michael A. (E), Sharpsville, Pa.
— Nicholas, *c.ss.r.* (Nes), Seattle, Wash., 2315 6th st.
— Peter (E), Reynoldsville, Pa.
— Theobald, *o.s.b.* Very Rev. (Chic), Chicago, Ill., 339 Orleans st.
— W. G. (Mil), Waukesha, Wis., 612 East ave.
— Wm. (Tr), North Plainfield, N. J., 42 Jackson ave.
— Wm. C. (Ft W), Oxford, Ind.
— William C. (Ft W). Avilla. Ind.
Millerick, J. E. (Bo), Boston, Mass., 6 Allen st.
— Wm. J. (Bo), Stoneham, Mass.

Millet, Albert (Bo), Boston, Mass., Lake st., Brighton.
— Augustine, *s.m.* (Port), Van Buren, Me.
Milmo, H. A. (S A), San Saba, Tex.
Milner, S. H. (Hbg), Columbia, Pa.
Milo, John (N Y), New York City, 932 E. 150th st.
Milot, J. A. (Chic), Chicago, Ill., 15 Sibley st.
Milukas, Anthony M. (Ph), Shenandoah, Pa., St. George Church.
Minch, Jos. A. (L), Hickman, Ky.
Minehan, Michael J. (Alt), absent on leave.
Ming, John, *s.j.* (L C), Prairie du Chien, Wis., College.
Minges, Henry (St L), Creve Couer, Mo.
Minkel, Augustine *o.s.b.* (Pitt), Goff, Pa.
Minogue, Daniel (Dub), Elkport, Iowa.
— Patrick J. (N Y), Warwick, N. Y.
Mirat, Justin, *o.s.b.* (Ind Ty), Sacred Heart, Okla., Abbey
Mirzan, Joseph O. (Clev), Ashtabula, Ohio, 86 Market st.
Mischler, F., *s.j.* Buf), Buffalo, N. Y., 651 Washington st.
Miskela, Edward (New), Union Hill, N. J,
Miskiewicz, Francis (Pitt), Everson, Pa.
— Ladislas M. A. (Pitt), Pittsburg, Pa., S.S., 15th and Manor sts.
Missler, Otto, *c.pp.s.* (Cin), Maria Stein, Ohio.
Misteli, Alois (Ph), Ashland, Pa., 802 Pine st.
Mitchell, Edw. C. (Bo), Roxbury, Mass., Centre and Creighton sts.
— Samuel A. (Tren), Perth Amboy, N. J.
— Wm., J. *s.j.* (Mo Prov), Belize, British Honduras.
Mitera, Cyrillus, *o.f.m.* (Om), Omaha, Neb., 1730 S. 16th st.
Mitsch, Gerard, *c.p.* (New), West Hoboken, N. J.
Mittelbronn, Very Rev. F. (N O), New Orleans, La., Bayou Road and Delhonde st.
Mizer, John G. (Clev), Carey, Ohio.
Mlynarczyk, W. A. (Pitt), New Kensington, Pa.
Mockel, Robert (Buf), Buffalo, N. Y., 20 Rich st.
Mockler, John (Mar), St. Ignace, Mich.
Moczygemba, Thos. (S A), Yorktown, Tex.
Moder, Jos. (Mil), absent on leave.
Modestus, J. *s.j.* (Den), Denver, Col., College.
Moehle, Rufinus, *o.f.m.* (St P), Waconia, Minn., Carver Co.
Moeller, Anthony (Cin), Dayton, Ohio, 149 Franklin st.
— Bernard (Cin), Cincinnati, O., St. Mary's Church, 13th and Clay sts.
— Ferdinand A., *s.j.* (Chic), Chicago, Ill., 413 W. 12th st.
— Henry, *s.j.* (St L), Florissant, Mo.
Moench, Louis A., (Ft W), Valparaiso, Ind., 53 W. Chicago st.
Moenig, Clement J. (St L), New Hamburg, Scott Co., Mo.
Moens, F. A. (Nes), Vancouver P.O., Wash.
Moes, N. A., Very Rev. (Clev), Cleveland, Ohio, 600 Lake st.
Moeslein, Lawrence, *c.p.* (New), W. Hoboken N. J., Passionist Monastery.
— Mark, Very Rev., *c.p.* (Buf), Dunkirk, N. Y.
Moffitt, Jas. A. (Scr), Taylor, Lackawanna Co., Pa.
Mohan, A. (Leav), Kansas City, Kan., 1228 Sandusky ave.
— Henry, *c.ss.r.* (Bo), Boston, Mass., Roxbury, 1545 Tremont st.
— Jos. F. (Bo), Everett, Mass.
Mohr, J. F., Very Rev. (Alt), New Berlin, Ill.
— Otto (Peo), Pesotum, Ill.
Moise, M. V. (N O), Grosse Tete P. O., La.
Moitrier, F. (Col), Churchtown, Ohio.
Molcsanyi, L. (Clev), Cleveland, O., 200 Scovill ave.
— Nicholas (New), Passaic, N. J., St. Michael's Church.
Molejkajtys, Bartholomew (Alb), Albany, N. Y., 324 Sheridan ave.
Molengraft, Leo, *o.f.m.* (L), Louisville, Ky. 501 E. Green st.
Molina, Pastor *s.j.* Corozal, British Honduras.
Molinari, A. (Mar), Calumet, Mich., Assumption Church.
Molitor, Ildephonse, *o.s.b.* (St P), St. Paul, Minn., 51 W. 9th st.
— J., Very Rev. (Alt), Newton, Ill.
— Joseph (Chic), Chicago, Ill., 186 W. Taylor st.
— Sabinus, *o.f.m.* (L C), Ashland, Wis.
Moll, Anthony, *o.f.m.* (Clev), Cleveland, Ohio, 40 Chapel st.
— Boniface, *o.s.b.* (St P), St. Paul, Minn., Randolph st. and Hamline ave.
Mollier, Louis (Con), St. Joseph, Kans.
Molloy, Anthony (N Y), Yonkers, N. Y., 91 Ludlow st.
— Frs., *c.s.c.* (Mil), Watertown, Wis.
— James J. (Cin), Glynwood, Ohio.
— John (St P), Willmar, Minn.
— John J. (Br), Brooklyn, N. Y., 467 Court st.
— J. (Dub), Sumner, Iowa.
— M. (New), Jersey City, N. J., 615 Grove st.
— Peter (Ph), McAdoo, Pa.
Moloney, J. L. (Chic), Fulton, Ill.
— James, A. (N Y), New York City, 138 Waverly place.
— P. J. (Wich), Danville, Kan.
— S. (Chic), Chicago, Ill., 879 72nd st.
— W. (Sac), Sutter Creek, Cal.
— Wm. A., *c.s.c.* (Ft W), Notre Dame, Ind.
Molony, Clement (Mon), Los Angeles, Cal., 118 E. 2d st.
— E. R., (Bur). Absent.
— Jas. P. (Clev), Cleveland, Ohio, 209 Washington st.
Molyneux, D. D. (Dav), Churchville, Iowa.
— John P., *c.m.* (Br), Brooklyn, N. Y., St. John's College.
— P. (Pitt), Braddock, Pa., St. Brendan's Church.
Moltais, A. (Ind Ty), Gray Horse P.O., Okla.
Momo, Gabriel (L C), Rising Sun, Wis.
Monaghan, F. X., *c.m.*) NO), New Orleans, La., 1029 Napoleon ave.
— James B. (L), absent.
— T. J. (New), Jersey City, N. J., Ocean and Bramhall aves.
Monahan, James C. (Ph), Philadelphia, Pa., 3722 Chestnut st.
— J. H. (Hbg), Locust Gap, Pa.
— Linus. *c.p.*, (Pitt), Pittsburg, Pa., Station C.
Monasterio, L., (SA), San Antonio, Tex., 310 Dwyer ave.
Monclus, R. (Brown), Beesville, Tex.

Mondery, Louis (Col), New Lexington, O., St. Aloysius Acad.
Mondorf, Camillus (New), E. Rutherford, N. J.
Moneta, John (Det), Detroit, Mich., Seminary.
Monge, E. (St P), Faribault, Minn., Sacred Heart Church.
—J. (Man), Laconia, N. H., Sacred Heart Church.
Monkiewicz, W. (Ph), Philadelphia, Pa., 221 Fitzwater st.
Monroe, Francis, (A), Eagle City, Upper Yukon Dis., Alaska.
Montalibet, Vincent *o.s.b.* (Ind Ty), Rome, Italy.
Montaner, J. (S Fr), San Leandro, Cal.
Montefegatesio, Camillus, *o.f.m.* (Pitt), Pittsburg, Pa., 6513 Meadow st.
Monteillard, Eugene J., *s.j.* (St L), St. Louis, Mo., Grand ave. and Pine blvd.
Montenarelli, Joseph M., *s.j.* (Den), Del Norte, Colo.
Monteverde, T. J. (Bal).
Montgomery, Michael (N Y), Ellenville, N.Y.
Monti, D. (Nat), retired to Italy.
Montillot, John, *s.j.* (N O), Grand Coteau, La.
Montreuil, Geo. (Og), Constable, N. Y.
Monville, Joseph Paul (Ph), Philadelphia, Pa., 225 N. 18th st.
Monzydlowski, Fr. (KC), Bricefield, Mo.
Moog, John Peter (S Fé), La Joya, N. Mex.
Mooney, J. A. (B), Idaho Falls, Idaho.
—Jas. B. (Clev), Kent, Ohio.
—Jas. F. (Buf), Olean N. Y., St. John's Church.
—Jas. F. (New), South Orange, N. J., Seminary of Im. Conc.
—John V., (Buf), Buffalo, N. Y., 144 Edward st.
—Jos. F., Right Rev. Mgr. (N Y), New York City, 457 W 51st st.
—Michael F. (Alb), Amsterdam, N. Y., St. Mary's Church.
—N. J. (Chic), Chicago, Ill., 519 Grand Ave.
Moore, Anthony (Or), Beaverton, Ore.
—Denis (Sy), Utica, N. Y., St. Agnes' Church.
—F. B. (Peo), Metamora, Ill.
—Francis P. (N Y), New York City, Wakefield, 86 Fulton st.
—Jas. A. (Cin) Wyoming, Ohio.
—Jas. P., *s.j.* (NO), Grand Coteau, La.
—John (Hart), Hartford, Conn., St. Thos. Seminary.
—John (Pitt), Turtle Creek, Pa.
—John A., *s.j.* (Bo), Boston Mass., 761 Harrison ave.
—John J. (Bo), absent, sick.
—John L. (Ph), Philadelphia, Pa., 5427 Haverford ave.
—John W., *c.m.* (Ph), Philadelphia, Pa., Germantown.
—Patrick (N C), Baltimore, St. Agnes Hospital.
—R. F. (Hart), New Britain, Conn., St. Joseph's Church.
—Stephen (Peo), Washington, D. C., Catholic University.
—Terence (St P), Merriam Park, Minn.
—Thomas C. Very Rev. (Leav), Kansas City, Kans., 71 N. 1st st.
—Thos. F. (Ph), Philadelphia, Pa., 1337 Catharine St.
—Thos. M. (Alt), Hume, Ill.
—Thomas V., *c.s.p.* Washington, D. C., St. Thomas College.
Moormann, Clement, *o.f.m.* (St L), St. Louis, Mo., 3140 Meramec st.
Moosburger, Luke, *o.s.b.* (New), Newark, N. J., 528 High st.
Moran, David (St P), St. Paul, Minn., 48 Colorado st., E.
—Francis T. (Clev), Cleveland, Ohio, 302 Bridge st.
—Gregory F. (Tr), Atlantic City, N. J.
—John J. (Br), Brooklyn, N. Y., 251 Front st.
—John S., *o.p.* (Col), Somerset, Ohio.
—J. P., *o.p.*, (St P), Minneapolis, Minn., 2424 18th ave. S.
—James (Br) Brooklyn, N. Y., 203 44th st.
—James H. (Gal), Orange, Tex.
—James P. (S Fr), San Francisco, Cal., 109 Diamond st.
—John T. (Clev), Hudson, Ohio.
—Joseph, *o.s.a.* (Bo), Lawrence, Mass.
—Michael J. (Br), Brooklyn, N. Y., 495 Classon ave.
—Peter J., *c.s.p.* (NY), New York City, 415 W. 59th st.
—Richard W. (Ph), Philadelphia, Pa., 1121 Jackson st.
—Thomas P. (S Fr), San Francisco, Cal., 390 Shotwell st.
Morcel, Francis, *s.m.* (Bo), N. Cambridge, Mass., Harvey st.
Moré, James, *c.m.* (Mon), Whittier, Cal.
Morel, Patrick, *o.f.m.* (Buf), Allegany, N. Y., St. Bonaventure's Seminary.
Morelli, F. (New), Newark, N. J., 14 Grove st.
Morendino, Th. (Dal), Thurber, Tex.
Moreschini, Thomas, *o.s.m.* (Chic), Chicago, Ill., 64 Illinois st.
Morfeld, Francis, *s.j.*, (Mo Prov), Punta Gorda, Br. Honduras.
Morgan, John A., *s.j.* (Bal), Washington, D.C., 19 I st.
—Wm. H. (S Fr), San Francisco, Cal., 3561 19th st.
Moriarity, D. W. (Om), South Omaha, Nebr., 23d and Q sts.
—Jeremiah (Roch), Waverly, N. Y.
Moriarty, Edw. J. (Bo), Concord, Mass.
—Joseph T., *o.s.a.* (Alb), Mechanicville, N. Y.
—Thomas S. (Om), Jackson, Neb.
Morin, Aug. (Tuc), Silver City, N. Mex.
—J. B. (N O), Arnaudville, La.
Morino, Jos., *c.m*
—Valentine, *p.s.m.* (Br), Brooklyn. N.Y,, 35 President st.
Moris, Fulgence, *a.a.* (N Y), New York City, 229 W. 14th st.
Moron, J. J. (Dav), Portsmouth, Iowa.
Moroney, D. J. (Alt), Mt. Sterling, Ill.
—James, A. (Tr), Trenton, N. J., Cathedral.
—J. P. (Alt), Vandalia, Ill.
Morrin, P. J. (Dav), Walnut, Pottawatomie Co., Iowa.
—William (Den), Denver, Colo., Alameda and Lincoln Aves.
Morris, J. (Chic), Chicago, Ill., 5702 Washington Boulevard.
Morris, John J. (N Y), Gardiner, N. Y.
—John B. Very Rev. (Nash), Nashville, Tenn., 607 Capitol Square.
—John P. (New), Avondale, N. J.
—M. J., *c.m.* (St), St. Louis, M., 1427 S. 9th street.
—Patrick (NY), Montgomery, N.Y.

Morrison, F. X, (S Fr), Oakland, Cal., 616 7th st.
— James F. (Tr), New Brunswick, N. J.
— John F. (Scr), Avoca, Pa.
— William J., *o.s.a.* (Ph), Philadelphia, Pa. 243 North Lawrence st.
Morrissey, Andrew, *c.s.c.* (FtW), Notre Dame, Ind.
— J., *s.j.* (SFr), Santa Clara, Cal.
— J. J. (Mil), Oshkosh, Wis., St. John's Church.
— J. J. (Chic), Highland Park, Ill.
— John L. (Alb), Albany, N.Y., St. Joseph's Church.
— M. (Nat), Natchez, Miss., Holy Family Church.
— Michael Brien (StL), St. Louis, Mo., 2336 University st.
— P. W. (Spr). In Trenton diocese.
— Wm. F. (U), Salt Lake, Utah.
Morrissy, Daniel A. (Ph), Philadelphia, Pa., 70th ave. and York road.
Morrow, Thomas J. (Alt), St, Louis, Mo., 1519 Chestnut st.
Mortell, William P. (G B), Marinette, Wis.
Mortier, H. (Nat), Ocean Springs, Miss.
Morys, Thos. (Bal), Baltimore, Md., 1733 Aliceana st.
Moseley, Charles J. (Clev), Cleveland, O., 1513 Superior st.
Moser, Charles, *o.s.b.* (V Isl), Clayoquot, B. C., Can.
— Ildephons, *o.f.m.* (Mon), Santa Barbara, Cal.
Moskopp, J. B., *s.j.* (Nes), Spokane, Wash. Gonzaga College.
Mosler, Adolph M. (Lin), Abie, Neb.
Moss, G. H. (Ind), Cannelton, Ind.
Mothon, A. L., Very Rev. (Port), Lewiston, Me.
Motley, Wm. A. (Ph), Philadelphia, Pa., 1121 Spring Garden st.
Mougin, John (Nash), Nashville, Tenn., 132 Green st.
Moulin, Jos. (SA), San Angelo, Tex.
Moulinier, Chas. B., *s.j.* (St. L), Florissant, Mo. St. Stanislaus' Seminary.
Moussey, Antoninus, *s.m.* (Bal), Dodon, Md.
Moussier, C. J., *m.s.* (Hart), Hartford, Conn., Seminary.
Moye, James, *c.ss.r.* (St L), Kirkwood, Mo.
— O. H. (Wh), Wheeling, W. Va., 13th and Byron sts.
Moylan, John V. (Scr), Scranton, Pa., 316 William st.
— Thos. (Bo), Boston, Mass.. Roxbury, 85 Regent st.
Moynehan, A. (Dav), Bevington, Iowa.
Moynihan, Patrick E., *o.s.a.*, Havana, Cuba.
—Humphrey (StP), St. Paul, Minn., St. Paul's Seminary, Groveland Park.
— Jeremiah Canon, Very Rev. (Peo), retired to Newark, N. J., 114 5th ave.
— Michael, *s.j.* (Sav), Macon, Ga.
— Timothy, (StL), Poplar Bluff, Mo.
Mozydlowski, R. (K C), Bricefield, Mo.
Mscisz, L. (Mil), South Milwaukee, Wis., St. Adalbert's Church.
Muck, Michael, *c.ss.r.* (Ph), Philadelphia, Pa., 1019 N. 5th st.
Muckermann, H. (St L), Edina, Knox Co., Mo.
Muehe, Michael, *c.pp.s.* (Cin), McCartyville, Ohio.
Muehlenbeck, J. H. (Clev), Toledo, Ohio, 1120 Horace st.
Muehlenkamp, Anthony E. (LC), Athens, Wis.
Muehlsiepen, H., Rt. Rev. Mgr. (St L), St. Louis, Mo., 2122 S. 12th st.
— J. B., *c.ss.r.* (N O), New Orleans, La., 2030 Constance st.
— John H. (St L), Weingarten, Mo.
Muelders, Martin, *o.m.cap.* (Bal), Cumberland, Md.
Mueller, Adalbert, *o.s.b.* (Pitt), Rome, Italy, San Anselmo.
— August, *s.j.* (Clev), South Brooklyn, Ohio.
— Albert J. (Mil), Mt. Horeb, Wis.
— Aloysius (Hel), Ashland, P. O., Mont.
— Alphonse, *c.pp.s.* (Cin), Cincinnati, O., St. Mary's Hospital, Linn and Betts sts.
— Anselme, Very Rev., (Alt), Quincy, Ill. St. Francis College.
— Anthony (Mil), Random Lake, Wis.
— August (Buf), Buffalo, N. Y., 124 Locust st.
— Benedict, *o.m.cap.* (Mil), Mt. Calvary, Wis.
— C. (St L), St. Thomas, Cole Co., Mo.
— F. X. (Win), Mazeppa, Minn.
— Francis (Det), Detroit, Mich., St. Aubin ave. and Canfield st.
— Francis X., *c.ss.r.* (NY), New York City, 308 W. Broadway.
— George Henry (New), Mendham, N. J.
— Henry, (StL), St. Louis, Mo., 1910 S. 8th st.
— Ignatius, *o.s.b.* (Ind). In Arizona.
— Jerome, *o.m.cap.* (Con), Hays, Kans.
— John (Om), St. Helena, Nebr.
— John B., *c.ss.r.* (St L), Kirkwood, Mo.
— Joseph, *o.s.b.* (N C), Salisbury, N. C.
— Jos., *s.j.* (S Fr), San Jose, Cal.
— Michael F. (Pitt), Duquesne P. O., Pa.
— Othmar, *o.s.b.* (Or), Mt. Angel, Ore.
— Oswald, *s.j.* (S Fr), Los Gatos, Cal.
— Ul., *c.pp.s.* (Ft W), Collegeville, Ind.
— Theobald, Very Rev., *o.s.b.* (Chic), Chicago, Ill., 339 Orleans st.
— Wimar (Clev), Toledo, Ohio, 738 S. St. Clair st.
Muenich, E. S. (Om), Atkinson, Nebr.
Muenkel, Augustine, *o.s.b.* (Pitt), Beatty, Pa., Archabbey.
Muenster, H. (Bel), Dahlgren, Ill.
Muenzer, George J. (Mil), St. Michael's. Wis
Muer, J. Theodore (Det), Belding, Mich. R. F. D., No. 1.
Muespach, Henry, *c.s.sp.* (L R), Morrillton, Ark.
Muething, Bernard (Cin), New Richmond, O.
— Matthew, *o.s.b.* (Pitt), Beatty, Pa.
Mugan, Charles (Om), So. Omaha, Nebr.
Mulcahy, C. J. (Spr), Whitinsville, Mass.
— D. J. (Ft W), Anderson, Ind.
— Denis (Det), Benton Harbor, Mich.
— John M. (Bo), Arlington, Mass.
— Thomas (Hart), Derby, Conn.
— Wm. J. (NY), West New Brighton, Staten Island.
Mulconry, Patrick J., *s.j.* (Chic), Chicago, Ill., 49 W. 19th st.
Muldoon, P. J. (Alb), absent.
Muldowney, John P. (Ph), Schuylkill Haven, Pa.
Mulgrew, J. T. (Peo), Lincoln, Ill.
Mulhall, J. J. (New), Newton, N. J.
— Patrick, *c.ss.r.* (Bal), Annapolis, Md.
Mulhane, L. W. (Col), Mt. Vernon, Ohio, 8 N. McKenzie st.
— M. Wm. (Spr), Fitchburg, Mass., St. Bernard's Church.

Mulhearn, Chas. A. (Col), Martin's Ferry, Ohio.
Mulheran, Eugene, *c.ss.r.* (Alb), Saratoga Springs, N. Y.
Mulherin, J., *o.s.m.* (Chic), Chicago, Ill, 1432 W. Jackson boul.
Mulhern, Michael J. (N Y). Tarrytown, N. Y
Mulheron, Wm. (Roch), Auburn, N. Y., St. Mary's Church.
Mullaly, J. J. (Chic), Chicago, Ill., 859 Bissell street.
Mullan, Alexius J. E., *s.j.* (Bal), Woodstock, Md.
— Theodosius, *o.m.cap.* (Con), Hays, Kan.
— Thos. (S Falls), Beresford, S. Dak.
— W. R., *s.j.* (Bo), Boston, Mass., 761 Harrison ave.
Mullane, Daniel, Very Rev., *c.ss.r.* (St L), St. Louis, Mo., 1118 N. Grand ave.
Mullaney, John F. (Sy), Syracuse, N. Y., St. John the Baptist's Church.
— Thos. W., *c.ss.r.*, Mayaguez, Porto Rico.
Mullen, Francis J. (Bo), Lowell, Mass., St. Michael's Church.
— H. (E), absent.
— James A. (N Y), High Bridge, New York City, 169th st. and Mercher ave.
— John J. (Spr), Clinton, Mass.
— John T. (Bo), Boston, Mass., 75 Union Park st.
— Joseph (Wh), Wheeling, W. Va., 36th and Woods st.
— Thos. (St L), Potosi, Mo.
Mulligan, Bern. J., Very Rev. (Tr), Camden, N. J., Broadway and Market st.
— Hugh J. (Bo), Hingham, Mass.
— James (Dub), Winthrop, Iowa.
— Joseph, *s.j.* (S Fr), San Francisco, Cal. 214 Hayes st.
— John H (Bo), Boston, Mass., 761 Harris ave.
— Martin, *c.ss.r.* (NY), New York City, 323 E. 61st st.
— Michael (Alb), Troy, N. Y., Hospital.
— P. E. (S Fr), San Francisco, Cal., 1100 Franklin st.
Mullin, Albert C. (Bo), Somerville, Mass., St. Joseph's Church.
— Chas. J. (Ph), Allentown, Pa.
— Denis (Spr), Southbridge, Mass., St. Mary's Church.
— Jas. A. (Ph), Philadelphia, Pa., 63d and Lancaster aves., Overbrook.
— T. J. (Dav), Missouri Valley, Iowa.
— William G. (Bo), Lowell, Mass., Peter's Church.
Mulloy, J. J. (Dal), Ennis, Tex.
Mulry, Patrick F. X., *s.j*, Jamaica, West Indies.
Mulvaney, James F. X., *s.j.* (Bal), Washington, D. C., 36th and O sts., N. W.
Mulvihill, Joseph Francis (St L), St. Louis, Mo., 1220 Whittier st.
Mulvey, Thos. J. (Br), Brooklyn, N. Y., Nostrand ave. and Maple st.
Mulvihill, D. F. (Dav), Adair, Iowa.
— Michael (Cin), Marion, Ohio.
Mulville, F. X. (Hart), Ansonia, Conn.
Mumbour, Ferdinand (Bel), E. St. Louis, Ill., R.R No. 1.
Munday, Peter (Ph), Philadelphia, Pa., Lehigh ave. and B st.
Mundelein, G. W. (Br), Brooklyn, N. Y., 101 Greene ave.
Mungovan, Edward (Ft W), Ft. Wayne Ind., 2120 Harrison st.
Mungoven, Thomas A. (Ft W), Indiana Harbor, Ind.
Munier, Joseph (Bel), Murphysboro, Ill.
Munoz, Francis A. (Den), Durango, Colo.
Murgas, Jos. (Scr), Wilkes-Barre, Pa., 421 N. Main st.
Murlowski, Ign. (St P), Minneota, Minn.
Murnane, E. (Port), Portland, Maine, 156 Danforth st.
Murphy, Aloysius (Sy), Rome, N. Y., St. Peter's Church.
— Ambrose (LC), La Crosse, Wis. 1032 Caledonia st.
— Andrew, *c.m.* (Br), Brooklyn, N. Y., St. John's College.
— A. M. (Al), New Baltimore, Md.
— Bernard, *o.s.b.* (Or), Mt. Angel, Ore.
— Bernard *o.s.b.* (Ind T), Krebs, Ind. Ty.
— Celsus, *o.f.m.* (New), Butler, N. J.
— Charles T. (N Y), New York City, 144 W. 71st st.
— Daniel W. J. (Mon), Los Angeles, Cal., Cathedral.
— Daniel, *s.j.* (Gal), Galveston, Texas.
— Daniel I. (Ph), absent on leave.
— Daniel J., *o.s.a.* (Ph), Villanova, Pa.
— Daniel M. (Bo), Cohasset, Mass.
— Daniel M. (Bo), Boston, Mass., 85 Vernon st.
— Daniel W., Rt. Rev. Mgr. (Man), Dover, N. H., St. Mary's Church
— David J. (Bo), Salem, Masss, 30 Union st.
— Denis (L), Louisville, Ky., St. William's Church.
— Denis, *o.s.b.* (Leav), Atchison, Kans.
— Denis (Bo), Lowell, Mass., St. Michael's Church.
— Denis E. (Alb), Oneonta, N. Y.
— Denis J. (Nash), Nashville, Tenn., 607 Capitol square.
— E. D. (Pitt), Dunbar, Pa.
— Edmund S., *s.j.* (St L), St. Charles, Mo.
— Edw. V. (Og), Waddington, N. Y.
— Edward A. (Chic), Chicago, Ill., 543 Wabash ave.
— Edmund J. (Spr), New York City, 38 Cannon st.
— Edward J. (Clev), Leetonia, Ohio.
— Edward J. (Ph), Consohocken, Pa.
— Edward P. (N Y), absent on leave.
— Edward P. (Or), Ashland, Ore.
— Eugene M. (Ph), Philadelphia, Pa., Manayunk, 146 Rector st.
— F. J. (New), Hoboken, N. J., St. Mary's Hospital.
— Fred. W. (Hart). Manchester, Conn.
— G. P. (Win), Blue Earth, Minn.
— George D. (Nash), Jackson, Tenn.
— George F. (Clev), Cleveland, Ohio, 600 Lake st.
— H. (Mil), Columbus, Wis.
— J., Very Rev. (Alt), Decatur, Ill., St. Patrick's Church.
— J. (Alt).
— J. C. (Chic), Belvidere, Ill.
— J. D. (Or), Jacksonville, Ore.
— J. J. (Lin), Davey, Neb.
— J. J. (New), Jersey City, N. J., 372 Montgomery st.
— J. T. D. (K C), Rich Hill, Mo.
— James (N Y), New York City, 127 E. 117th st.
— Jas. (SC), Vail, Iowa.

Murphy, Jas. J. (Bo), Peabody, Mass.
— James M. (Sy), Utica, N. J., St. John's Church.
— Jeremiah (St L), St. Louis, Mo., 233 Newstead ave.
— Jeremiah P. (Og), Cherubusco, N. Y.
— John B. (NY), New York City, 141 E. 43rd st.
— John F. (Hart), Bridgeport, Conn.
— John H. (Spr), Lee, Mass.
— John J. (Bo), Weymouth, Mass., Sacred Heart Church.
— John M., *o.c.r.* (Prov), Lonsdale, R. I.
— John R. (Spr), Grafton, Mass.
— John S. (Gal), Taylor, Tex.
— John W. (Dav), Modale Iowa.
— John W. (Tr), Moorestown, N. J.
— Joseph (Wil), Clayton, Del.
— Joseph A., *s.j.* (Det), Detroit, Mich., 379 Jefferson ave.
— Joseph E. (Ph), Philadelphia, Pa., 2141 N. Broad st.
— Jos. R. (Hbg), Bloomsburg, Pa.
— L. (S Fr), San Francisco, Cal., 2174 Green st.
— M., J. *s.m.* (U), Salt Lake City, Utah, All Hallows College.
— Maurice J., *o.s.a.* (Ph), Villanova, Pa.
— M. S. (Dub), Monticello, Iowa, R. R. No. 1.
— Martin (Spr), Great Barrington, Mass.
— Maurice J., *o.s.a.* (Bo), Lawrence, Mass., St. Mary's Church.
— Michael (Spr), South Brookfield, Mass.
— Michael J. (Clev).
— Michael J., *o.s.a.* (Ph), Villanova, Pa.
— Nicholas J., *o.s.a.* (N Y), New York City, Richmond Turnpike and St. Louis st., S. I.
— Nicholas J. (Bo), Belmont, Mass.
— P. (Mon), San Luis Obispo, Cal.
— Patrick A., *s.j.* (Mil), Milwaukee, Wis., Marquette College.
— Patrick B. (Bo), Saxonville, Mass.
— P. F. (Chic), Rockford, Ill., 428 N. 2nd st
— Patrick J. (Scr), Olyphant, Pa., St. Patrick's Church.
— Patrick J., *c.s.p.* (NY), New York City, 415 W. 59th st.
— Philip (Dul), Bimidji, Minn.
— Philip, *s.j.* (N O), New Orleans, La., College, Baronne st.
— Pius, Very Rev., *o.p.* (SFr), San Francisco, Cal., 1919 Steiner st.
— Richard J. (Chic), Chicago, Ill., 943 Garfield boulevard.
— R. P. (Dub), Dubuque, Ia., Cathedral.
— Thos. E., *s.j.* (Spr), Worcester, Mass., Holy Cross College.
— Thos. F. (N Y), New York City, 460 Madison ave.
— Thomas (Chic), Chicago, Ill., 2928 Archer ave.
— Thomas (Bal), Baltimore, Md., Monument and Washington sts.
— Thomas P. *o.m.i.* (Bo), Lowell, Mass., 159 Moore street.
— Timothy, *o.s.b.* (Ind Ty), Beatty, Pa.
— Timothy J. (Det), Flint, Mich.
— Timothy J. (Bo), Boston, Mass., Neponset, St. Ann's Church.
— W. (Peo), Gilman, Ill.
— W. F. (Clev), Conneaut, Ohio.
— William F. (N Y).
— William G. (N Y), Croton Falls, N. Y.
— Wm. H. (N Y), New York City, 883 St. Ann's ave.
— Wm. H. (Alt), Granite City, Ill.
— Wm. J. (Bo), No. Cambridge. Mass.
Murray, Bernard C., *o.p.* (St P), Minneapolis, Minn., 2424 18th ave., S.
— Bernard P. (Chic), Chicago, Ill., 6560 Harvard ave.
— David A. (NY), New York City, 230 E. 90th street.
— David L. (Win), Blooming Prairie, Minn.
— Francis M. (Hart), S. Glastonbury. Conn.
— George L. (Og), Copenhagen, N. Y.
— Henry E. (Bo), Charlestown, Mass., St. Mary's Church.
— Henry F. (Br), Oceanus, N. Y.
— J. J. (Bal), Sparrow's Point, Md.
— Jas. A. (Dub), Clinton, Iowa., St. Patrick's Church.
— James M. *c.m.* (Chic), Chicago, Webster ave. & Osgood st.
— Jeremiah A. (Cin), Cincinnati, Ohio, 414 W. 3rd st.
— John (Wh), retired on account of health.
— John B., Right Rev. (Cin), Cincinnati, Ohio, Mt. St. Mary's Seminary.
— John B. (Chic), Elgin, Ill., 109 Gifford st.
— John E. (Tr), Camden, N. J.
— John G. (Hart), Hartford, Conn., St. Thomas' Seminary.
— John J., *c.m.* (St L), St. Louis, Mo., 1427 S. 9th st.
— Joseph G. (N Y), Haverstraw, N. Y.
— Lawrence E. (N Y), Lake Mahopac, N. Y.
— Michael J. (N Y), Saugerties, N. Y.
— M. B. (Dub), Clarion, Ia.
— P. B. (Win), Plainview, Minn.
— Thos. J. (Hart), New Haven, Conn.
— Thomas A. (L), Russellville, Ky.
— Thos. A. (Buf).
— Thos. F. (G R), Big Rapids, Mich., Mercy Hospital.
Murrmann, Francis, *c.p.* (Bal).
Murtagh, G. Joseph (SC), Rolfe, Ia.
— Thos. (Dub), Masonville, Iowa.
— Wm. M. (Peo), Sheffield, Ill.
Murtaugh, Edward J. *o.s.a.* (Ph), Villanova, Pa.
— Henry, *c m.* (Mon), Los Angeles, Cal., St. Vincent's College.
— J. A., *c.m.* (NO), New Orleans, La., Tulane ave.
Musial, Emil (Wh), Wheeling. W. Va., Imm. Conc. Church.
Musiel, Stanislaus (Hart), New Haven, Conn.
Mussely, H. J. (Pro), Fall River, Mass.
Musson, Wm. S., *c.m.* (NO), New Orleans, La Napoleon ave.
Mutsaers, Bernard (Ind Ter), Guthrie, Okla. Ter.
Mutz, P. (Mil), St. Nazianz, Wis.
Myers, Chas. F. (SFr), Menlo Park, Cal.
Myhan, Thos. F. (N Y), New York City, 110 E. 12th st.
Mylett, George, *c.ss r.* (Bal), Ilchester, Md.
Mylott, Raymond (Clev), Cleveland, Ohio, 1139 Superior st.

Naab, John F. (Br), Brooklyn, N. Y., 115 Thornton st.
Nabholz, Otto C. (Chic), Chicago, Ill., 103 Center st.
Nacke, Jos. C. (Dub), Sherrill's Mound, Iowa.
Nacy, A. H. B. (Det), Grosse Pointe, Mich.

Nadeau, J. Condé (Port), Biddeford, Me. St. Joseph's Church.
Naebers, John (Dub), Staceyville, Iowa.
Nagel, Peter C., Very Rev. (Scr), Wilkes-Barre, Pa., St. Nicholas' Church.
Nageleisen, John A. (N Y), Congers, N. Y., Massachusetts ave.
— Urban C. (N Y), New York City, 6 State st.
Nagengast, Henry S. (Bal), Gardenville, Md.
Nagl, Edward, Right Rev. Mgr. (St Cl), St. Augusta, Minn.
Nagle, Gabriel, *o.f.m.* (Buf), Allegany, N. Y.
— G. T. (Dub), Garner, Iowa.
— John B., *s.j.* (Bo), Boston, Mass., 48 Cooper st.
— Joseph F. (Ph), Philadelphia, Pa., 3813 Spring Garden st.
— P. J. (Wich), Chanute, Kan.
— Wm. (Prov), Woonsocket, R. I., St. Charles' Church.
Nally, James (Wil), Wilmington, Del.
Nardiello, Jos. (New), Bloomfield, N. J., Broad st.
Nash, James (Ph), Philadelphia, Pa., 1121 Jackson st.
— John F. (Br), Brooklyn, N. Y., 41 Adelphi st.
— John J. (Buf), Buffalo, N. Y., S. Park ave. and Tiffin st.,
Nast Ph. *s.m.* (Bo), Lawrence, Mass.
Naturscki, W. (Dul), absent on sick leave.
Nau, Constantine (L C), Boyd, Wis.
— J. (E), Titusville, Pa., St. Walburga's Church.
— Louis J. (Cin), Cincinnati, Ohio, Mt. St. Mary's Seminary.
Naughten, F. J. (Roch), Hornellsville, N. Y.
Naughtin, John M. (Mil), Madison, Wis., 222 W. Main st.
Navin, John, *s.j.* (StA), Tampa, Fla.
Nawn, J. (Chic), Chicago, Ill., 543 Wabash ave.
Nawrocki, Adalbert (Br), Brooklyn, N. Y., 392 Adelphi st., St. Casimir's Church.
— Stanislaus (Chic), Chicago, Ill., 889 32d st.
Naylon, Henry M. (Ph), Philadelphia, Pa., 1511 S. 10th st.
Nayrolles, H. (S Fé), retired.
Neafsey, J. J. (L), St. Joseph, Ky.
Neagle, R. (Bo), Malden, Mass., Fellsway East.
Neale, John P. (Hart), Ter yville, Conn.
— R. F. (Dal), Fort Worth, Tex., Infirmary.
Nealon, W. A.
Nears, Henry E., *c.s.p.* (NY), New York City, 415 W. 59th st.
Neary, John J., *s.j.* (Bal), Woodstock, Md.
Neate, Thos. M., *s.j.* (Or), Pendleton, Ore.
Neck, Jas. H., *c.m.* (Bal), Baltimore, Md., Mosher and Division sts.
Needham, John (Det), Jackson, Mich.
Neenan, John F., *s.j.* (Chic), Chicago, Ill., 413 W. 12th st.
Neesen, Joseph (L), St. Matthew, Jefferson Co., Ky.
Neff, Michael, *o.m.cap.* (Con), Hays, Kan.
Neiberg, St., *c.pp.s.* (K C), Sedalia, Mo., 421 W. 3d st.
Neisens, Frs. C. (S A), Seguin, Texas.
Neithart, Benedict, *c.ss.r.* (Bal), Baltimore, Md., 7 S. Wolfe st.
Nekula, J. (St L), St. Louis, Mo., 3014 Oregon st.
Nellen, Wm. (Mil), St. Francis, Wis.
Nelles, Felix, *o.s.b.* (Dul), White Earth, Minn.
Nelles, Henry, *s.j.* (Clev), Toledo, Ohio, 807 Superior st.
— Valerius, *o.f.m.* (Alt), Teutopolis, Ill., St. Joseph's College.
Nelligan, J. P. (Port), Hallowell, Me.
— John (Roch), Union Springs, N. Y.
— John S. (Spr), Millers Falls, Mass.
— Thos J. (Port), North Whitefield, Me.,
Nelson, J. J. (Dub), Lourdes, Iowa.
Nemec, Math. W. (Om), Geranium, Nebr.
Nemmers, John (Dub), Gilbertsville, Iowa.
Neppel, Aloysius, *c.m.* (NO), New Orleans, La., 1802 Tulane ave.
— Chas., *c.m.* (N O), New Orleans, La., 1802 Tulane ave.
Neri, Joseph M., *s.j.* (SFr), Santa Clara, Cal.
Nerz, Jos. J. (Ph), Allentown, Pa.
Nestor, J., *s.j.* (S Fr), Los Gatos, Cal.
Netardus, L. P. (S A), Praha, Tex.
Netstraeter, Wm. (Chic), Wilmette, Ill.
Netterville, William A. *o.p.* (S Fr), Vallijo, Cal.
Netzel, Joseph (Roch), Rochester, N. Y., Bay st., opp. 4th ave.
Neubauer, F. M. *o.m.c.* (Sy), Syracuse, N. Y., N. Salina st.
Neubert, Fred. (S A), Schulenburg, Tex.
Neubrand, F. X. *s.j.* (Buf), Buffalo, N. Y., 371 Watson st.
Neuenhaus, John (Ph), Philadelphia, Pa., Allegheny ave. and Gaul st.
Neufeld, Michael J., (NY), Washington, D. C., Catholic University.
Neuhaus, John B. (Bel), Ruma, Ill.
Neukirchen, Leonard, *o.f.m.* (Bal), Brookland, D. C.
Neumair, Jos. E. (Mar), Menominee, Mich.
Neumann, F. P. (Chic), absent with leave.
— John P. (NY), New York City, 405 W. 125th st.
— Maximilian, *o.f.m.* (S Fr), San Francisco, Cal., 115 Golden Gate ave.
Neumayr, Gregory, *o.s.b.* (Leav), Atchison, Kans.
Neumueller, Mathias, *s.j.* (L C), Prairie du Chien, Wis., Sacred Heart College.
Neusius, N. (Wich), Parsons, Kans.
Neustich, John B., *s.j.* (Win), Mankato, Minn.
Neuwirth, Ladislaus (Hbg), Shamokin, Pa.
Neužil, Procop, *o.s.b.*, Very Rev. (Chic), Chicago, Ill., 702 Alport st.
Neves, A. G. S. (Pro), New Bedford, Mass., St. John's Church.
Neville, Martin (Cin), Dayton, Ohio, Holy Angels Church.
— Patrick (Roch), East Bloomfield, N. Y.
Nevin, James (L C), Lyndon Station, Wis.
— Jeremiah D. (Ph), Philadelphia, Pa., 101 W. Logan st.
— W. A. (S Fr), Oakdale, Cal.
Newell, Louis, *s.j.* (St L), Florissant, Mo.
— James Reginald, *o.p.* (S Fr), San Francisco, Cal., 1919 Steiner st.
Newey, Henry T. (N Y), New York City, Sedgwick ave.
Newman, Andrew (St J), St. Joseph, Mo., Holy Rosary Church.
News, E. J., *c.m.* (Buf), Niagara University, N.Y.
Nibler, Roman *o.s.b.* (Pitt), Allegheny, Pa. 614 Washington st.
Nicholas, Jas. (Mil), Elkhorn, Wis.
Nicholls, M. (Dub), Nevada, Iowa.
Nichols, John, *c.m.* (N O), New Orleans, La., Napoleon ave.

Nicholson, J., *s.j.* (Hel), Missoula, Mont.
— John F. (Gal), Houston, Tex.
Nickel, Anthony J. (Mil), Eagle, Wis.
— Bernardus, *o.m.cap.* (Pitt), Herman, Pa.
— R. (Mil), Paris, Wis.
Nicolaye, Jos. (VIsl), Esquimault, V. I., B. C., Can.
Niebling, Fred (Alt), Quincy, Ill., St. Boniface Church.
Niedbalski, S. (S A), Panna Maria, Tex.
Niehaus, Bernard, *c.ss.r.* (Bal), Baltimore, Md., Highlandtown, 816 Foster ave.
— George (L), Flaherty, Ky.
— H. (Mil), Milwaukee, Wis., 699 Jefferson st.
— Pius, *o.f.m.* (Cin), Hamilton, O., 224 Dayton st.
Niemann, Aug. M. (Br), Brooklyn, N. Y., 259 N. 5th st.
— H. F. (St J), Maryville, Mo., 305 S. Fillmore st.
Niemoeller, Eustace, *o.f.m.* (Chic) Chicago, Ill., 440 S. Clark st.
Niermann, A., Very Rev. (Dav), Davenport, Iowa, 1128 W. 6th st.
— Joseph A., *c.ss.r.* (K C), Kansas City, Mo., 33rd and Broadway.
— Pius, *o.f.m.* (S Fr), Fruitvale, Cal.
Nies, P. (N O), New Orleans, La., 1923 St. Philip st.
Niesslein, Virgil *o.s.b.* (Pitt), Beatty, Pa., Archabbey.
Nieters, Herman (St L), St. Louis, Mo., 7622 Michigan ave.
Nieuwenhuis, H. (N Y), New York City, 425 W. 49th st.
Nigsch, Francis, *c.pp.s.* (Ft W), Ft. Wayne, Ind., 1515 Barthold st.
Nigg, J. B., *o.s.b.* (L R), Spielerville, Ark.
Nihill, James B. (Hart), Bridgeport, Conn., St. Patrick's Church.
Nilan, John J. (Bo), Amesbury, Mass.
Nixon, Wm. P. (N Y), New York City, 125 E 105th st.
Nobert, E. E.
Nodler, A. M. (Dav), Fairfield, Iowa.
Noel, Francis C. (Hbg), Chambersburg, Pa.
— Michael A., *s.j.* (Ph), Philadelphia, Pa., 18th and Stiles sts.
Noelle, Augustine M., *o.m.cap.* (Wh), Wheeling, W. Va., 2111 Market st.
Noemi, Matthew (St L), St. Louis, Mo., 617 S. Broadway.
Noesen, Martin (Lead), Deadwood, S. Dak.
Noever Godfrey (L C), Durand, Wis., R.F.D.
Nolan, Denis (Og), Ticonderoga, N. Y.
— E. J. (SFr), San Rafael, Cal.
— Jas., *c.s.sp.* (Ph), Philadelphia, Pa., 502 S. 12th st.
— James F. (Bal), Baltimore, Md., Mt. Royal and Lafayette aves.
— John (Dub), Dubuque, Ia., St. Joseph's College.
— John (Chey), Rawlins, Wyo.
— John A. (Nash), Franklin, Tenn.
— M. J. (Roch), Rochester, N. Y., 70 Frank street.
— Michael F, (Dav), Nichols, Iowa.
— Robert (Dal), Gainesville, Texas.
— Thomas A. (Tr), Belmar, N. J.
— Thomas A., *s.j.* (Om), Omaha, Neb., Creighton University.
— Timothy (Dub), Elma, Iowa.
— Wm. V. (SFalls), Sioux Falls, S. Dak., Pro-Cathedral.
Nolen, Charles, *c.ss.r.* (E), Northeast, Pa.
Nolin, A., *o.m.i.* (Bo), Lowell, Mass., Austin and Merrimack sts.
Noll, John F. (Ft W), New Haven, Ind.
Nolte, Jas., *o.f.m.* (S Fr).
— R. (Hart). Absent on leave.
Nona, Francis J. (Gal), Chappell Hill, L.B. 201.
Nonnen, Louis (Col), Portsmouth, Ohio, 129 W. 5th st.
Noon, H. F. (Prov), New Bedford, Mass., St. James' Church.
— W. D. *o.p.* (Col), Somerset, Ohio.
Noonan, Francis, (SC), Sioux City, Ia., 8th and Iowa sts.
— J. T. (Dav). Lenox, Iowa.
— James *s.j.*, Jamaica, West Indies.
— James (N Y), New York City, 15 Barclay st.
— John J. (Bo), Lynn, Mass., 8 S. Common st.
— M. J. (Buf), Buffalo, N. Y., 61 Hertel ave.
— Theodore, *c.p.* (Buf), Dunkirk, N. Y., St. Mary's Retreat.
— Wm. (St L), De Soto, Mo.
— Wm. (Alb). Cohoes, N. Y., St. Agnes Church.
Noone, James A. (Ph), retired; res. Ivy Mills, Camp Grounds P.O., Pa.
Norris, Chas. A. (Ph), Mauch Chunk, Pa.
— John (Dub), Calmar, Iowa.
— John I. (N Y), Procure, Rome, Italy.
— John W. (Tr), Trenton, N. J., 153 N. Warren st.
— Thos. (Dub), De Witt, Iowa.
— Thos. (Bo), Boston, Mass., Roslindale.
Norton, H. B. (Det), Fenton, Mich.
— John T. (Bal), Baltimore, Md., 31 Fulton avenue.
— Lemuel B. (Ph), Coaldale, Pa.
— M. B. (Mil), Truman, Wis.
— M. K. (Dub), Lycurgus, Iowa.
Nosbisch, N. H. (Mar), Ironwood, Mich.
Notebaert, Alphonse (Roch), Rochester, N. Y., 10 Pleasant st.
Notheis, Chas., *c.pp.s.* (Clev), New Riegel, O.
— Philemon, *c.pp.s.* (Cin), Fort Recovery, Ohio.
Nougaret, L. (Clev), Toledo, Ohio, 626 Locust st
Novák, A. J. (Con), Wilson, Kans.
Novaczky, John (N Y), Haverstraw, N. Y.
Novak, Alex. (Scr), Hazleton, Pa., Greek Church.
Novati, Paul, Very Rev. (Pro), Providence, R. I. Holy Ghost Church.
Nowacki, F. (Chic), Kankakee, Ill., 504 Dearborn ave.
Nowak, Stanislaus J. (N Y), Florida, N. Y.
Nowakowski, B. (Chic), Hammond P.O., Ind.
— Stephen (G R), Alpena, Mich.
Nowicki, Adolph (Scr), Nanticoke, Pa.
Nuebel, Wm. (Dub) absent on sick leave.
Nugent, D. F. (S Fr), San Francisco, Cal., 540 Brannan st.
— F. J., *c.m.* (NO), New Orleans, La., 1802 Tulane ave.
— Francis V., Very Rev., *c.m.* (StL), St. Louis, Mo., Kenrick Seminary, Cass ave.
— J. F. (Dav), East Des Moines, Iowa, Visitation Church.
— John (StL), St. Louis, Mo., 1009 S 6th st.
— John A., *o.s.a* (Ph), Ardmore, Pa.
— John F. (S Fr), San Francisco, Cal., 320 Harrison st.
— T (Sac), Red Bluff, Cal.
Nulty, James R. (Bo), Dedham, Mass.

Nummey, Thomas A. (Br), Brooklyn, N. Y., 167 N. 6th st.
Nunan, James (St A), St. Augustine, Fla., Cathedral.
— Jos. T. (Mon), Pomona, Cal.
Nunes, Joseph D. (Pro), New Bedford, Mass. Mt. Carmel Church.
Nuonno, Gilbert, *o.f.m.* (L C), Hurley, Wis.
Nurenberg, Chrysostom, *c.p.* (St L), Normandy, Mo.
Nurre, Bernard, *o.f.m.* (Ind), Oldenburg, Ind.
— Leonard, *o.f.m.*, (Cin), Cincinnati, O., 1615 Vine st.
Nusstein, Aegidius, *c.ss.r.* (N Y), New York City, 308 W. Broadway.
Nuttmann, Bernard (Mil), West Bend, Wis., Route No. 2.
Nyhan, W. B. (Og), Brasher Falls, N. Y.
Nyssen, G. H. (Bal), absent on leave.
— Marianus, *o.c.c.* (Natch), Carmel. La.

O'Begley, D S. (Den), Salida, Colo.
Oberbröckling, F. W. (Dub), Luxemburg, Iowa.
Oberdoerfer, Benedict *o.s.b.* (Mob), St. Bernard, Ala.
Oberholzer, Julius *s.j.* (Mob), Selma, Ala.
Oberle, Jos. J. (Mil), Milwaukee, Wis., 1001 11th st.
Oberlinkels, M. (Mil), Holy Cross, Wis.
Obermeier, Raphael, *o.s.b.* (Mob), St. Bernard, Ala.
O'Boylan, B. M. (Col), Newark, Ohio.
O'Boyle, J. F. (St A), Titusville, Fla.
— Stephen H. (Scr). Scranton, Pa., 507 Broadway.
O'Brien, Chas. Carroll (Peo), Ivesdale, Ill.
— D. J. (S C), Ida Grove, Iowa.
— Damian, *o.p.* (S Fr), Benicia, Cal.
— Daniel (Buf), Buffalo, N. Y., Lovejoy and Green sts.
— Daniel (Chic), Chicago, Ill., 126 W. Ohio st.
— Denis P. (Chic), Aurora. Ill., 238 Fox st.
— Denis J. (Port), Portland, Me., 307 Congress st.
— F. A., (Det), Kalamazoo, Mich.
— F. M. (Chic), Chicago, Ill. 311 Superior st.
— Frank (St P), Minneapolis, Minn., 1209th N. E.
— Gregory, *c.p.* (Scr), Scranton, Pa., N. Main ave.
— H. (Mil), Highland, Wis., St. Philipp's Church.
— Hugh A. (Mob), Montgomery, Ala.
— J. A. (Wil), Wilmington, Del., 15th and King sts.
— J. A. (New), Bayonne, N. J., 333 ave. C.
— J. C. (Hart), Stamford, Conn., Church of the Sacred Heart of Jesus.
— J. D., *o.p.*, (Ore), Portland, Ore., 375 Clackamas st.
— J. H. (Hel), Fort Benton, Mont.
— Jas. (Det), Detroit, Mich., Cathedral.
— Jas. E. (Hart), Waterbury, Conn., Immaculate Conception Church.
— Jas. J. (Alb), Sandy Hill, N. Y., St. Mary's Church.
— Jas. J. (St L), St. Louis, Mo., Castleman ave. and Lawrence st.
— James (Bal), Washington, D. C., Capitol Hill, 2nd and C sts., S.E.
— James (Dub), Riceville, Iowa.
— James D. (Port), Ellsworth, Me.
— James J. (Bo), Somerville, Mass., Summer st.
— James P. (N Y), New York City, 263 Mulberry st.
— James V., *c.m.* (Buf), Niagara University, N. Y.
— Joachim, *c.p.* (Buf), Dunkirk, N.Y.
— John (Bo), East Cambridge, Mass., Sixth st.
— John (Con), Hanover, Kan.
— John (Roch), Rochester, N. Y., 70 Frank st.
— John (St A), Palatka, Fla.
— John (Wich), Walnut, Kan.
— John E. (Nes), Everett, Wash.
— John J. (N Y), New York City, 444 E. 119th st.
— John J., *o.s.a.* (Bo), Lawrence, Mass.
— John J. (Pitt), Barksville, Pa.
— John T. (Bo), S. Boston, Mass., 606 E. 4th street.
— Jos. T. (Bal), Brookland, D.C., St. Anthony's.
— Joseph, *o.p.* (SFr), Antioch, Cal.
— Joseph A. (Ph), Wilmington, diocese.
— Joseph A. (Br), Brooklyn, N. Y., 69 South 3d st.
— M. (Chic), Chicago, Ill., 94 Palmer ave.
— M. (St P), Graceville, Minn.
— M. (St P), St. Paul, Minn., 299 Case st.
— M. J. (G B), Green Bay, Wis., St. Patrick's Church.
— M. (Prov), Providence, R. I., 999 Branch ave.
— Martin (Hart), New Haven, Conn., St. Patrick's Church.
— Matthew (Clev), Cleveland, Ohio, 519 Gordon ave.
— Matthew (Cin), Cedar Point, Ohio, St. Gregory's Seminary.
— Matthew P. (Ph), Kellyville, Pa.
— Michael C. (Peo), Toluca, Ill.
— Michael H., *s.j.* (NY), New York City, 30 W. 16th st.
— Michael T. (Spr), Worcester, Mass., St. John's Church.
— P. F. (St P), Merriam Park, Minn.
— P. W. (E). Austin, Pa.
— Patrick (Clev), Toledo, Ohio, 530 Clark st.
— R. (Buf), Wellsville, N. Y.
— T. A. (Chic), Joliet, Ill., 217 N. Ottawa st.
— T. M. (Hart), Thomaston, Conn.
— Thos. J. (Br). Brooklyn, N. Y., 413 16th st.
— Thos. J. (Og), Constableville, N. Y.
— Thomas (Dub), Webster City, Iowa.
— Thomas J. (Ph), Philadelphia, Pa., 52nd and Lancaster ave.
— Timotny (Den), Denver, Colo., St. Joseph's Hospital.
— Timothy (St P), Waterville, Minn.
— Wm. (Bo), Lowell, Mass
— Wm. V. (Br), Brooklyn, N. Y., 223 Congress st.
— William F. (N C), Nazareth, N. C.
O'Bryan, Frank (Chic), Chicago, Ill., 884 S. Ashland ave.
Obushkevich, Theofan A. (Scr),
O'Byrne, Bernard E. (Scr), absent on leave.
— Christopher (Buf), Buffalo, N.Y., 18 Welker st.
— Michael, *o.c.c.* (NY), Tarrytown, N.Y.
Obyrtacz, John, *c.r.* (Chic), Chicago, Ill., 31 Ingraham st.
O'Callaghan, C. J. (Chic), Belvidere, Ill.
— C. T., Very Rev. (Mob), Mobile, Ala., St. Vincent de Paul's Church.
— D. J. (Far), Ellendale, N. D.
— Denis, Right Rev. Mgr. (Bo), So. Boston, Mass., 9 F. st.

O'Callaghan, E. J., *o.m.i.* (S A), San Antonio, Tex., St. Mary's Church.
— Eugene M., Very Rev. (Man), Concord, N. H.
— J. J. (Om), Butte City, Mont., St. Patrick's Church.
— Jeremiah (Pitt), Great Belt P. O., Pa.
— M. J. (Peo), Chenoa, Ill.
— Peter J., *c.s.p.* (NY), New York City, 415 W. 59th st.
— Stephen M. *c.m.* (St L), Perryville, Mo.
— Thomas, *s.j.* (N O), New Orleans, La., Baronne st.
— T. (Om), Omaha, Neb., 26th and F sts.
O'Carragher, P. J. (Dub), newly ordained.
O'Carroll, Henry (N Y), Newburg, N. Y., 55 Grand st.
— Peter, *s.j.* (N Y), New York City, St. John's College, Fordham.
— S. (Alt), Springfield, Ill., Imm. Con. Ch.
Očenášek, J. C. (Chic), Chicago, Ill., 1443 S. 42d ave., Station V.
Och. Joseph (Col), Columbus, O., 821 E. Main st.
Ochsenreiter, Sebastian *c.p.* (Cin), Cincinnati, O., Mt. Adams.
O'Connell, B. T. (Tr), Perth Amboy, N. J., St. Mary's Church.
— C. J., (L), Bardstown, Ky.
— Daniel (Pitt), North Oakland, Pa.
— Daniel A. (N Y), New York City, 883 St. Ann's ave.
— E. (Win), Caledonia, Minn., St. John's Church.
— Eugene (Hart), Tariffville, Conn.
— G. J. (G B), Montello, Wis.
— J. W. (Pitt), Pittsburg, Pa., S.S., Mt. Washington.
— James (Bal), Petersville, Md.
— John (Pro), Attleboro, Mass.
— Jno. A. (Spr), Brookfield, Mass.
— John P. (Ind), Jeffersonville, Ind., St. Augustine's Church.
— John T. (Clev), Toledo, Ohio, 513 Cherry st.
— Jos., Rt. Rev. Mgr. (Br), Brooklyn, N. Y., 467 Court st.
— Jos. J. (Ph), Port Carbon, Pa.
— Lawrence (Pitt), Pittsburg, Pa., 5th ave. and Grant st.
— Morgan J. (N Y), New York City, 513 W. 54th st.
— P. (S Fr), San Francisco, Cal., 723 Tennessee st.
— P. H. (Peo) La Salle, Ill., Hospital.
— Patrick (Clev), Cleveland, Ohio, 583 Superior st.
— Patrick J. (Bal), Washington, D. C., 2436 Pennsylvania ave.
— Patrick J., *s.j.* (Bo), Boston, Mass., 45 Cooper st.
— Raphael V., *s.j.* (Ph), Philadelphia, Pa., 17th and Stiles sts.
— Richard (Buf), Buffalo, N. Y. 115 Sandusky st.
— Thos. J. (S Fr), Alameda, Cal.
— Timothy, (G R), absent on leave.
— Wm. H. (Bo), Boston, Mass., 887 Harrison ave.
O'Conner, Daniel, Rt. Rev. Mgr. (Wh), Clarksburg, W. Va.
O'Connor, Angelus, *o.f.m.* (Buf), Allegany, N. Y., St. Bonaventure's Monastery.
— Arthur (G B), Rhinelander, Wis.
— Arthur J. (Br), Brooklyn, N. Y., 278 Macon st.
— Benedict, *o.p.*, Very Rev. (S Fr), Benicia, Cal., St. Dominic's Monastery.
— Charles A. (Bo), S. Boston, Mass., 55 Broadway.
— Denis F. *o.c.c.* (N Y), New York City, 334 E. 29th st.
— D. B. *c.m.* (NO), New Orleans, La., 1029 Napoleon ave.
— Daniel J. (Hart), Noroton, Conn.
— Daniel (Ph), Philadelphia, Pa., 3813 Spring Garden st.
— Daniel P. (Ph), West Conshohocken, Pa. St. Gertrude's Church.
— David, F. (NY)., New York City, 20 City Hall Place.
— E. A. (Alb), Troy, N. Y., St. Joseph's Church.
— Edmund, F. J. *c.s.c.* (S A), Austin, Texas.
— Francis (StCl), Sauk Centre, Minn.
— Frank J. (St L), Hannibal, Mo.
— Hugh, *c.m.* (Mon), Los Angeles, Cal., St. Vincent's College.
— J. B., *o.p.* (N Y), New York, 869 Lexington avenue.
— J. F., *s.j.* (NO), (Natch), Shreveport, La.
— Jas. (Roch), Seneca Falls, N. Y.
— James J., *s.j.* (Bal), Washington, D.C., 19 I st.
— James (L), Samuels, Ky.
— Jas. P. (Alb), Troy, N.Y.
— Jer. P. (Clev), Cleveland, O., 268 Perry st.
— Jeremiah (St P), St. Paul, Minn., 496 View st.
— John *o.c.r.* (Prov), Lonsdale, R. I.
— John (L), Louisville, Ky., 4th ave. and O st.
— John (Clev), Cleveland, Ohio, 32 Tremont st.
— John F., *s.j.* (St L), Florissant, Mo.
— John J. (Ph), St. Clair, Pa.
— John R. (Tr), New Monmouth, N. J.
— Jos. (Alt), Auburn, Ill.
— Joseph J. (Bo), Danvers, Mass.
— Joseph L. (Ph), Philadelphia, Pa., 4625 Springfield ave.
— M. F. (Port), Benedicta, Me.
— M. J. (Alt), Auburn, Ill.
— Mark. P. (L C), Kittrick, Wis.
— Martin (L), Leitchfield, Ky.
— Maurice J. (Bo), Washington, D. C., Catholic University.
— Maurice P. (New), Harrison, N. J., Jersey and Lodi sts.
— Michael E. (Win), Rushford, Minn.
— Michael J., *s.j.* (Chic), Chicago, Ill., 49 W 19th st.
— Michael J. (Bo), Stoneham, Mass.
— Michael T. (Hart), West Thompson, Conn.
— P. J. (St P), Shakopee, Minn.
— P. J. (Chic), Chicago, Ill., 4515 5th ave.
— P. S. (S C), Sioux City, Iowa, 8th and Iowa sts.
— Pancratius, *c.p.* (Cin), Cincinnati, O., Mt. Adams.
— Patrick T. (Spr), New York City, 25 Oliver st.
— Patrick (Pitt), Pittsburg, Pa., Coultersville, P. O.
— Patrick M. (Bo), Revere, Mass.
— Philip, Very Rev. (Dub), Carroll, Iowa, St. Joseph's Church.
— Pius, *c.p.* (New), West Hoboken, N. J., Passionist Monastery.
— Thos., *c.p.* (Bal), Baltimore, Md., Frederick ave.
— Thos. C. (Spr), Leominster, Mass.
— Thos. F. (N Y), New York City, 142 E. 29th st.

O'Connor, Thos. J. (G R), Mt. Pleasant, Mich.
— Thomas M. (Roch), Moravia, N. Y.
— Wm. A. (Og), Ausable Forks, N. Y.
— Wm. B. (S Fr), Stockton, Cal.
— Wm. F. (Alb), St. Johnsville, N. Y.
— Wm. J. (Man), Wilton, N. H.
— Wm. Thos. (Bo), Wakefield, Mass.
O'Conor, J. F. X., *s.j.* (Ph), Philadelphia, Pa., 17th and Stiles.
— M. J., *c.m.* (Chic), Chicago, Ill., Webster ave. & Osgood st.
O'Daniel, V. F., *o.p.* (Col).
Odenbach, Fred., *s.j.* (Clev), Cleveland, Ohio, Carroll and Jersey sts.
Odendahl, Joseph R. (L), Henshaw, Ky.
Odermatt, Adelhelm, Very Rev., *o.s.b.* (Or), Mt. Angel, Ore.
— Basil, *o.s.b.* (St J), Conception, Mo.
O'Doherty, James (Bo), Haverhill, Mass., St. James' Church.
— John F. (Dub), Sabula, Iowa.
O'Donaghue, Timothy (Ind), Loogootee, Ind.
Odone, Simon N. (St P), St. Paul, Minn., 19 W. 6th st.
O'Donel, John H. (Ph), Kennett Square, Pa.
O'Donnell, A. (Sac), Gold Hill, Nev.
— B. J., *o.s.a.* (Bo), Lawrence, Mass., 55 E. Haverhill st.
— Bernard J., *o.s.a.* (Ph), Bryn Mawr, Pa.
— David (Hart), New London, Conn.
— E. (Chic), Chicago, Ill., 7750 Emerald ave.
— E. (Pro), Providence, R. I., St. Michael's Church.
— Edward H. (Ph), Philadelphia, Pa., 2141 N. Broad st.
— Hugh R. (Bo), E. Boston, Mass., Moore st.
— J. D. (St J), Stanberry, Mo.
— Jas. H. (Hart), Norwalk, Conn.
— John (Dub), Hazleton, Iowa,
— John (Scr), Olyphant, Pa.
— John J. (Bo), Abington, Mass.
— John L. (Al), Altoona, Pa., St. John's Church.
— M. S. (Mob), Birmingham, Ala.
— Michael C. (Tr), Keyport, N. J.
— Michael G. (Pitt), Pittsburg, Pa., 5th ave 14th Ward.
— P. J. (K C), Kansas City, Mo., St. Joseph's Hospital, Penn and 11th sts.
— Patrick J. (N Y), New York City, 139 W. 36th st.
— Patrick H., *o.s.a.* (Alb), Lansingburg, N.Y.
— Philip J. (Bo), Boston, Mass., 887 Harrison ave.
— Richard (Og), Alderbrook, N. Y.
— Thos. (Dub), McGregor, Iowa.
— Wm. A. (Ph), Philadelphia, Pa., 48th and Lancaster sts.
— Wm. P. (Scr), Scranton, Pa., 507 Broadway.
O'Donoghue, Francis H. Very Rev., *c.m.* (Bal), Baltimore, Md., Mosher and Division sts.
— M. (Om), Albion, Nebr.
— Martin (Bal), Baltimore, Md., Eager and Valley sts.
— Michael (Cin), Wilmington, Ohio.
— Thomas M., *c.m.* (Bal). Baltimore. Md., Mosher and Division sts.
O'Donohoe, David M. (Roch), Weedsport, N.Y.
— Patrick (St L), St. Louis, Mo., 11th and Destrahan sts.
O'Donohue, Jas. J. (Cin), Cincinnati, Ohio, 1062 Wesley ave.
— Ph. (Dal), Jefferson, Tex.
O'Donovan, D. (Ind), St. Croix, Perry Co., Ind
— D. (Mil), Fond du Lac, Wis.
— Denis (N Y), Verplanck, N. Y.
— John F. *s.j.* (NY), New York City, 29 W. 16th st.
— Louis (Bal), Baltimore, Md., 408 N. Charles st.
— Michael (Det), retired. Res.: Detroit, Mich., St. Mary's Hospital.
— Robert (Br), Brooklyn, N. Y., 120 Church ave.
O'Dougherty, Charles H. (Br), Brooklyn, N. Y., 225 6th ave.
O'Dowd, John (Port), Portland, Me., 70 Sherman st.
— P. (Dub), Petersville, Iowa.
— P., Very Rev. (Dub), Independence, Iowa, St. John Evangelist Church.
O'Driscoll, James, Very Rev. (Og), Canton, N.Y.
— M. (Cin), Cincinnati, O., Cumminsville.
— T. (Om), Blair, Neb.
O'Dwyer, Daniel (Peo), Chebanse, Ill.
— Daniel H. (N Y), New York City, 144 W. 71st st.
— John (Dul), Duluth, Minn., Cathedral.
— M. J. (K C), Kansas City, Mo., Madison and 26th sts.
— Michael (Roch), Elmira, N. Y., 224 Franklin st.
— P. P. (Chic), Lemont, Ill., 3 Illinois st.
Oechsli, Placidus, *o.s.b.* (L R), Altus, Ark.
Oechtering, John H. (F W), Ft. Wayne, Ind., 430 E. Jefferson st.
Oeink, J. B. (Col), Corning, Ohio.
Oestreich, Thomas, *o.s.b.* (N C), Belmont, N.C.
O'Farrell, C. (Den), Denver, Colo., 1738 Logan ave.
— D. J. (Bo), Boston, Mass., 24 Clarke street.
— Ed. (SC), Lemars, Iowa.
— F. (Hel), Townsend, Mont.
— J. T. (Rich), Petersburg, Va., Market and Washington sts.
— John (Dav), Ottumwa, Iowa, St. Patrick's Church.
— John J. (Tr), Woodstown, N. J.
— M. J. (Wich), Weir City, Kan.
— Michael C. (NY), New York City, 139 W. 36th st.
— Richard, J. (Tr), South Amboy, N. J.
— Thomas (S Falls), Armour, S. Dak.
— Wm. J. (Tr), Atlantic Highlands, N. J.
Offergeld, Herman J. (Alb), Albany, N.Y., 63 2nd ave.
— Joseph, *s.j.* (Win), Mankato, Minn.
O'Flaherty, Colman (S Falls), Kimball, S. Dak.
— Maurice (St L), Poplar Bluff, Mo.
O'Flynn, Denis P. (NY), New York City, 138 Waverly place.
— F. J. (Dub), Blessing, Ia.
— Patrick (Pitt), Pittsburg, Pa., Greenfield ave.
O'Gara, Thomas F. (Chic), Wilmington, Ill.
Ogle, William S. (Clev), Caragher, Ohio.
O'Gorman, Edw. J. (N Y), New York, Kingsbridge, Church st.
— J., *c.s.sp.* (Ph), Maud Pa., Novitiate of the Holy Ghost Fathers.
— M. Ignatius, *o.c.r.* (L), Trappist, Ky.
— Patrick F., *s.j.* (NY), New York City, 30 W. 16th st.
— Thomas, Rt. Rev. (Bal), Washington, D.C., Catholic University.

O'Grady, Austin (Spr), Spencer, Mass.
— Henry (Mob), Mobile. Ala., Cathedral. Missionary.
— J. F. (Pro), New Bedford, Mass.
— John A., Right Rev. Mgr. (Tr), New Brunswick, N. J., St. Peter's Church, Somerset st.
— Joseph A. (L), Louisville, Ky., 1323 Payne st.
— Michael, *o.c.c.* (N Y), New York City, 334 E. 29th st.
— Wm. (SFr), Ukiah, Cal.
Ogulin, A. (St P), St. Paul, Minn., 197 Geranium st. W.
O'Haire, Leo (Alb), Troy, N. Y., 3rd and Jackson sts.
O'Hanlon, Aloysius, *o.s.b.* (Sav), Savannah, Ga., Sac. Heart Church.
— Felix (Roch), Clifton Springs, N.Y.
— Philip (NY), Rye, N. Y.
O'Hara, Anthony (Dal), Abilene, Texas.
— Francis (Br), Southampton, N. Y.
— James C. (Bo).
— John F. (Br), Whitestone, L.I., N. Y.
— John J., *s.j.* (Ph), Philadelphia, Pa., 17th and Stiles sts.
— S. (Chic), Chicago, Ill., 363 W. Jackson Boul.
— Thos. (Alt), Pittsfield, Ill.
— Wm. (Scr), Harleigh, Pa.
— Wm. A. (Rich), Keyser, Va.
— Wm. L. (Bal), Emmitsburg, Md., Mt. St. Mary's Seminary.
O'Hare, Edward M. (Clev), Cleveland, Ohio, 302 Bridge st.
— Michael (Pro), Providence, R. I., Immaculate Conception Church.
— P. F. (Br), Brooklyn, N.Y., 862 Manhattan ave.
O'Hearn, D. J. (Mil), Milwaukee, Wis., 476 Jackson st.
— John J. (Bo), Lynn, Mass., 8 S. Common st.
O'Hern, Denis (E), South Sharon, Pa.
— John (Roch), Rochester, N. Y., Cathedral.
— T. Maurice (E), Bradford, Pa.
Ohle, Louis C. (L), Louisville, Ky., 1907 Sheldon st.
Ohnert Wm., *c.s.c.* (Bal), Brookland, D. C.
O'Hora, John (S Falls), Aberdeen, S. Dak.
O'Kane, Michael A., *s.j.* (N Y), New York City, 30 W. 16th st.
— Patrick (Sac), Georgetown, Cal.
— Robert E. (Wh), Mannington, W. Va.
O'Keefe, F. P. (Hart), Westerly, R. I.
— J. D. (Pro), Warren, R. I., St. Mary's Church.
— J. J., *o.f.m.*, (Mon), San Luis Rey Mission, Cal.
— James T. (Cin), Yellow Springs, Ohio.
— John J. (Spr), Clinton, Mass., St. John's Church.
— Jos. F. (Ph), Wayne, Pa.
— Jos. W. (Mil), Cedarburg, Wis.
— M. (Bal), Towson, Md.
— Raymond, *c.p.*, Very Rev. (Wich), St. Paul, Kan.
— T. P. (S Fé), Chaplain U. S. A.
— Thos. (Spr), Monson, Mass.
— Thomas M. (N Y), New York City, 264 W. 53rd st.
O'Keeffe, Arthur (Hart), Wauregan, Conn.
— Cornelius G. (N Y), Highland Falls, N. Y.
— David J. (N Y), Rye, N. Y.
— Henry Edward, *c.s.p.* (Bal), Washington, D. C., St. Thomas College.
— J. (Mil), Mineral Point, Wis., St. Paul's Church.
— John, *c.s.c.* (Gal), Austin, Texas.
— John J. (Bo), Boston, Mass., Belvedere st.
— Thomas (N Y), Port Jervis, N. Y.
O'Kelly, Gregory J., *s.j.* (Det), Detroit, Mich., 379 Jefferson ave.
— H. A. (Peo), Streator, Ill., Immaculate Conception Church.
O'Laverty, M. (Og), New York City, 120 W. 24th st.
Oldegeering, Bede, *o.f.m.* (Cin), Brookland, D. C. Commisariat of Holy Land.
O'Leary, C. F. (St L), Wellston, Mo., 6311 Elm st.
— Jas. (Clev), Cleveland, O., 519 Gordon ave.
— John M. (Tr), Laurel Springs, N. J.
— John T. (Mil), Manitowoc, Wis., Sacred Heart Church.
— Patrick, *s.j.* (Sav), Macon, Ga.
— Patrick J. (Hart), So. Coventry, Conn.
— Timothy, *s.j.* (Bo), Boston, Mass., 761 Harrison ave.
— Thomas J. (Man), Concord, N. H., St. John's Church.
— Wm. J., *o.p.*, (Col), Somerset, O.
Olert, Christian, *c.ss.r.* (E), Northeast, Pa.
Olesinski, Stanislaus (Ph), Philadelphia, Pa., 1608 Vienna st.
Olfen, Frs., *c.s.sp.* (LR), Morrillton, Ark.
Olier, Maurice (S Fé), Watrous, N. Mex.
Oliva, James (Brown), Beeville, Texas.
Oliver, C. A. (Nat), Jackson, Miss.
Olivier, E. (Wh), Bluefield, W. Va.
Olivotti, Peter (Or), Salem, Ore., St. Joseph's Church.
Ollig, Rudolf (Mil), Kieler, Wis.
Ollmert, Wm., *c.s.c.* (Bal), Brookland, D.C.
Olmstead, W. A., *c.s.c.* (FtW), Notre Dame, Ind.
O'Lougnlin, Colman F. (Roch), Phelps, N. Y.
— P. (St L) Rolla, Mo.
Olson, Charles M. (Mil), Milwaukee, Wis., 361 Oakland ave.
Olszewski, A. (Chic), Chicago, Ill., 762 S. Paulina st.
O'Mahoney, D. (Win), Brownsville, Minn.
— Daniel J., *o.s.a.* (Bo), Andover, Mass.
— Wm. G. (S Fr), San Leandro, Cal..
O'Mahony, C., *m.s.c.* (Og), Watertown, N.Y.
— Denis (E), Mercer, Pa.
— J. (Dul), Stephen, Minn.
— J. C. *o.p.* (L), Louisville, Ky., 1400 S. 6th street.
— William (Alb), Troy, N.Y., St. Paul's Church.
O'Malley, Aloysius, *o.f.m.* (Buf), Allegany, N. Y.
— Austin D. (Spr), Holyoke, Mass., St. Jerome's Church.
— Dominic, T., *o.c.c.* (New), Englewood, N. J.
— E. M. (Spr), Newark, N. J., 39 Wallace pl.
— Jas. A. (Spr), Hinsdale, Mass., St. Patrick's Church.
— James (Scr), Little Meadows, Pa.
— James (G B), Oshkosh, Wis., St. Peter's Church.
— John J. (Spr), West Stockbridge, Mass.
— John P. (Scr), Pittston, Pa.
— Martin J. (Br), Brooklyn, N. Y., 467 Court st.
— P. J. (Spr), Monson, Mass.
— Peter (Dub), W. Dubuque, Iowa, St. Anthony's Church.
— Thomas A., *s.j.* (St L), St. Louis, Mo., Grand ave. and Pine blvd.

O'Malley, Thomas F. (S Fr), San Jose, Cal., St. Patrick's Church.
— Thomas J. (Scr), Pittston, Pa.
— W. (Den), Denver, Colo., 1738 Logan ave.
O'Marra, Patrick A. (N Y), Highland Falls, N. Y.
O'Meara, David (Cin), Cincinnati, Avondale P. O., Ohio.
— J. (Pro), Pawtucket, R. I., Sacret Heart Church.
— James (Sac), Yreka, Cal.
— James A. (Hart), newly ordained.
— James J., *s.j.* (Chic), Chicago, Ill., 413 W. 12th st.
— John (Dub), Manchester, Iowa.
— John J. (Chic), Freeport, Ill., St. Mary's Church.
— Patrick J. (N Y), Piermont, N. Y.
— Wm. S. (S Falls), Armour, S. Dak.
O'Neil, Daniel (Man), Ashuelot, N. H.
— Denis P. (NY), New York City, Fordham Heights and Sedgwick ave.
— F. (Hart), Stafford Springs, Conn.
— F. A., *o.p.* (Den), Denver, Colo., 2431 Boulevard.
— Francis X., *s.j.* (Cin), Cincinnati, Ohio, Sycamore and 7th sts.
— Francis X. (Man), Manchester, N. H., St. Anne's Church.
— Henry (Det), Roseville, Mich.
— Hugh (Al), Spangler, Pa.
— J. (Cov), Lexington, Ky., St. Joseph's Hospital.
— J. L. *o.p.* (S Fr), San Francisco, Cal., 1919 Steiner st
— James F. (Pitt), Pittsburg SS., Pa., St John's Church.
— John P. (Man), Peterboro, N. H.
— Leo F. (Bo), Washington, D. C., Catholic University.
— Michael W., *s.j.* (St L), St. Louis, Mo., St. Louis University.
— P. J. (Pitt). Coultersville P. O., Pa.
— Patrick (St P), W. St. Paul Minn., 420 Parnell st.
— Richard (Bal), Baltimore, Md., Broadway and Bank st.
— Thos., *o.p.* (SFr), San Francisco, Cal., 191 Steiner st.
— Thomas J. (Bo), Lynn, Mass., 8 S. Common st.
O'Neile, C. E. (SFr), San Francisco, Cal., 540 Brannon st.
O'Neill, Augustine M. (Roch), Rochester, N. Y., 269 Plymouth ave.
— Benedict, J. *o.c.c*, (Mo), Englewood, N. J.
— C. P. (Peo), Princeville, Ill.
— Cornelius J. (Ph), Philadelphia, Pa., 3805 Broad st.
— Daniel H. (Spr), Worcester, Mass., St. Peter's Church.
— F. C. (New), Hoboken, N. J., 400 Willow ave.
— Felix (New), South Orange, N. J., College.
— Frs. D. (Man), Ashuelot, N. H.
— Frs. J., *s.j.* (Bo), Boston, Mass., 761 Harrison ave.
— Francis (New), Elizabeth, N. J., 152 Race st.
— Francis J. (Clev), Berea, Ohio, St. Mary's Church.
— Frank (Bal), Baltimore, Md., Roland ave.
— F. G. (Wil), Easton, Md.
— Hugh (Alb).
— J. (Pitt), Kittaning P. O., Pa.
— J. Francis (K C), Marshall, Mo.
— James D. (Chic), Baltimore, Md., St. Mary's Seminary.
— James F. (Nash), Memphis, Tenn., St. Patrick's Church.
— James H. (Bo), Rockland, Mass.
— James P. (Bur), Northfield, Vt.
— John J. (S F), Pierre, S. Dak.
— John F. (Ph), Philadelphia, Pa., 1445 N. 2d st.
— John H. (Og), Heuvelton, N. Y.
— John B. (Br), Brooklyn, N.Y., 1118 39th st.
— Jos. H. (Ph), Philadelphia, Pa., 4625 Springfield ave.
— P. M. (Chic), McHenry, Ill., St. Patrick's Church.
— Patrick F. (Ph), Overbrook, Pa., 63rd st., and Lancaster ave.
— Thomas, *o.c.c.* (Chic), Chicago, Ill., 6413 Star ave.
Opava, Vincent, (Dub), Clutier, Iowa.
Oppenheim, Charles A., *o.m.c.* (Tr), Trenton, N. J., Chestnut ave.
Opyrchalski, Leopold (G R), Manistee, Mich., St. Joseph's Church.
O'Rafferty, J. (Det), Grosse Point, Mich.
O'Regan, John, *c.m.* (St L), St. Louis, Mo., Kenrick Seminary.
— P. M., *c.m.* (St. L.), St. Louis, Mo., Kenrick Seminary, Cass ave.
— Richard, *c.ss.r.* (Nes), Seattle, Wash., 2315 6th ave.
O'Reilley, Peter J. (Ft W). In Hartford diocese.
— P. J. (Alt), Alton, Ill., St. Patrick's Church.
O'Reilly, Andrew (N Y), Yonkers, N. Y., St. Mary's st.
— Arthur (St L), Sceve, Mo.
— B. (S C), Jefferson, Iowa.
— Bernard, Rt. Rev. Mgr. (N Y), Mt. St. Vincent-on-Hudson, New York City.
— B. (St A), Jacksonville, Fla.
— Bernard (Br), Glen Cove, N Y.
— Bernard (Nat), Sulphur Springs, Miss.
— Bernard Xavier (St L), St. Joseph, Mo., Cathedral.
— Charles (Chic), Chicago, 519 Grand ave.
— Chas. J. (Or), Portland, Ore., 620 Williams ave., Station B.
— Chas. (Det), Adrian, Mich., retired.
— Chas. (Bur), W. Rutland, Vt., St. Bridget's Church.
— Chas. A. (Alt), Edwardsville, Ill., St. Mary's Church.
— Christopher B. (NY), New York City, 881 Kingsbridge Road.
— Daniel F. (Og), Crown Point, N. Y.
— E. (Chic), Lake Forest, Ill.
— Edw. (Scr), South Waverly, Pa.
— Edward (SC). Sibley, Iowa.
— Edward (L C), West Superior, Wis.
— Edward J. (Ph), Lenni, Pa.
— Francis J. (Peo), Peoria, Ill., 607 N. Madison ave.
— Henry F. (Ph), Shenandoah, Pa., Church of the Annunciation.
— H. H. (StL) absent on leave.
— Henry S. (Mon), San Buenaventura, Cal.
— J., *s.j.* (N O), New Orleans, La., Immaculate Conception College, Baronne st.
— J. A. (SC), Marcus, Iowa.
— J. P. (Chic), Chicago, Ill., 333 N. 1st ave.
— Jas. (Sy), Clinton, N. Y.
— Jas. (St P).
— Jas. (Scr), Scranton, Pa., 315 Wyoming ave.
— Jas. (St J), South St. Joseph, Mo.

O'Reilly, Jas. J. (St L), Baring, Mo.
— Jas. T., *o.s.a.* (Bo), Lawrence, Mass., St. Mary's Church.
— James B. (Rich), Richmond, Va., Sacred Heart Church.
— James (Ph), Downingtown, Pa.
— John (Dav).
— John T. (N Y), New York City, 44 2nd ave.
— Jos. (Mon), Santa Barbara, Cal.
— L. P. (Mil), Ridgeway, Wis.
— M. (Sac), San Andreas, Cal.
— Michael J. (K C), Joplin, Mo.
— Michael I. (Hbg), Danville, Pa., St. Joseph's Church.
— Michael J. (Pro), Fall River, Mass., St. Patrick's Church.
— Nicholas J. (Al), Altoona, Pa., St. Mark's Church.
— P. J., *c.s.c.* (FtW), Notre Dame, Ind.
— P. A. (Mob), Birmingham, Ala., St. Paul's Church.
— P. F. (StL), St. Louis, Mo., 233 Newstead ave.
— Patrick, sr. (Nat), Canton, Miss.
— Patrick, jr. (Nat), Natchez, Miss.
— Patrick, *s.j.* (N Y), New York City, Fordham.
— Patrick (Hart), Windsor Locks, Conn.
— Patrick D. (Dub), Dougherty, Iowa.
— Patrick T. (Bo), East Pepperell, Mass.
— Peter J. (Mon), San Miguel, Cal.
— Peter J. (Hart), New Britain, Conn., St. Mary's Church.
— Peter S. (Spr), Whitinsville, Mass.
— T. J. (Col), Columbus, Ohio, 458 20th st.
— Thos. (Alt),
— Thos. S. (Br), Brooklyn, N.Y., 245 Prospect Park st. West.
— Thomas (St L), St. Louis, Mo., 1339 La Salle st.
— Thomas, Very Rev. (Dav), Keokuk, Iowa, St. Peter's Church.
— Thomas (Con) Elmo, Kans.
— Thomas C. (Clev), Cleveland, O., 600 Lake st.
— William J. (N Y), New York City, 110 E. 12th st.
Oreni, J. (SFr).
Orfei, N. (StL)., Byrnesville, Mo.
O'Riordan, J. J. (Den), Silverton, Colo.
— Michael (S Fr), Berkeley, Cal.
Orlando, C. (E), Shawmut, Pa.
Orlik, L. Ignatius (L C), Thorp, Wis.
Orlowski, Hippolit (Clev), Cleveland, Ohio, 25 College st.
— John (Scr), Duryea, Pa.
O'Rorke, Thos. Francis (Det), Monroe, Mich., St. John's Church.
O'Rourke, Andrew (Br), Brooklyn, N. Y., 8730 Bay 20th st.
— G. F., *o.p.* (S Fr), San Francisco, Cal., 1919 Steiner st.
— John, *c.s.c.* (Mil), Watertown, Wis., Sacred Heart College.
— Jas. A. (Bo), Brockton, Mass., David st.
— John H. Very Rev. (Og), Lowville, N. Y.
— John H., *s.j.* (Bal) Frederick, Md.
— Jos. (Alt), Farmersville, Ill.
— Michael F. (Scr), Athens, Pa.
— Peter Jos. (St L), St. Louis, Mo., 1313 Academy ave.
— T. P., *o.p.* (Bal). Washington, D. C., 515 6th st., S.W.
— Wm. F. (Cin).
Orphelin, C., *s.m.* (Port), Van Buren, Me.
Orr, F. M. (Leav), Leavenworth, Kans., Cathedral.
— Wm. (Bo), Cambridge, Mass. 34 Holyoke street.
Ortmann, Anselm, *o.s.b.* (St Cl), Collegeville, Minn.
O'Ryan, Philip J. (SFr), San Francisco, Cal., 1100 Franklin st.
— Wm. (Den), Denver, Col., 10th st. and Colfax ave.
Orzechowski, J. M. (Hbg), Mt. Carmel, Pa.
Osborn, Joseph A. (Ph), Philadelphia, Pa., 1920 N. Front st.
Osendorf, Ansgar, *o.s.b.* (Dul), Red Lake Falls, Minn.
Oser, J. Seymour, Wis., Lafayette Co.
O'Shanahan, John, *s.j.* (NO), New Orleans, La., Baronne st.
O'Shea, Alphonsus L. (L), Clementsville, Ky.
— D. J. (Pitt), Sheridanville, Pa.
— Florence F. (Pitt), Sewickley, Pa.
— James (Chic), Chicago, Ill 5521 Wentworth ave.
— James F. (Sy), Syracuse, N. Y., St. Mary's Church.
— John (St L), Adair, Mo.
— John (Det), Otsego, Mich.
— Maurice (Roch).
— T. (Chic).
— T. E. (New), Orange, N. J
— Wm., *c.ss.r.* (St L), St. Louis, Mo., 1118 N. Grand ave.
O Slattery, J. P. (NO).
Ospital, William, *o.s.b.* (Ind Ty), Purcell, Ind. Ty.
Ostendarp, Bonaventure, *o.s.b.* (Man), Manchester, N. H., St. Anselm's College.
Ostendorf, Francis (Alt), Effingham, Ill., St. Anthony's Church.
Oster, A. (Ind), Columbus, Ind.
— A., Right Rev. Mgr. (St P), Mendota, Minn.
— Joseph, *c.ss.sp.* (Det), Detroit. Mich., 181 Dubois st.
Ostermann, Leopold, *o.f.m.* (Tuc), Ft. Defiance, Ariz.
Osterrath, Leo., *s.j.* (Buf), Buffalo, N. Y., 371 Watson st.
Osterrieder, Theod. *o.s.b.* (Mob), Tuscumbia, Ala.
Ostino, Eugene (Syr), Syracuse, N. Y., St. Peter's Church.
O'Sullivan, Anthony (L), St. Joseph, Ky.
— Cornelius (Port), Machias, Me.
— D. (L), Louisville, Ky., 1117 Washington st.
— D. (S F), San Francisco, Cal., Mount St. Joseph, All Hallow's Church.
— D. J. (Bur), St. Albans, Vt., Immaculate Conception Church.
— D. J., *o.s.a.* (Ph), Philadelphia, Pa., Chestnut Hill, Our Lady of Consolation.
— Denis T., *s.j.* (Bo), Boston, Mass., 761 Harrison ave.
— Daniel P., *s.j.* (St A), Tampa, Fla.
— Edward F. (N Y), absent on sick leave.
— Eugene (S Falls).
— George (Det), Gaines, Mich.
— Hugh (L), Whitesville, Ky.
— J. E. (Spr), retired.
— J. J. (Om), Fremont, Neb.
— Jas., *s.j.* (S Fr), Santa Clara, Cal.
— L. A. (Chic), Rochelle, Ill.
— M. (Chic.), Chicago, Ill., 2928 Archer ave.

Sullivan, M. A. (Spr), Uxbridge, Mass.
— M. P., *o.p.* (L), Springfield, Ky., St. Rose's Convent.
— Michael (E), Driftwood, Pa.
— Patrick (Leav), St. Bridget's, Kans.
— Richard (Clev), Cleveland, Ohio, 2551 Superior st.
— Timothy D. (Chic), Chicago, Ill., 8247 Escanaba avenue.
— Wm. (Bur), Montpelier, Vt.
— Wm. H. (Col), Junction City, Ohio.
Oswald, Coelestin, *o.m.cap.* (Bal), Cumberland, Md.
— Max (G B), Shirley, Wis.
— Michael, *c.s.c* (FtW), Notre Dame, Ind.
Otis, Alph., *s.j.* (N O), New Orleans, La., Baronne st.
— Michael, *c.s.p.* (Nash), Winchester, Tenn.
O'Toole, Austin (Pro), Westerly, R. I.
— Edward (L C), Ellsworth, Wis.
— John (Scr), Wellsboro, Pa.
— John L. (Br), Brooklyn, N.Y., 21 Sydney Place.
— Lawrence J. (Bo), W. Newton, Mass.
— M. J. (Om), New Castle, Nebr.
Ottott, Odilo, *o.s.b.* (Leav), Effingham, Kans.
Ott, George L. (Wil), Newark, Del.
— James, *c.ss.r.* (Chic), Chicago, Ill., 931 Wellington ave.
— Michael, *o.s.b.* (St Cl), Collegeville, Minn.
— Thos., *c.ss.r.* (Bal), Baltimore, Md., 1225 E. Eager st.
— Thos. B. (Cov), absent on sick leave.
Otten, Bernard J., *s.j.* (St L), Florissant, Mo.
— John, *c.s.sp.* (Pitt), Sharpsburg, Pa., St. Mary's Church.
— John H. *s.j.* (St L), St. Louis, Mo., 1220 N. 11th st.
Ottenhues, Joseph (Alb), Albany, N. Y., 152 Hamilton st.
Otterbein, Henry, *c.ss.r.* (NY), New York City, 639 E. 150th st.
Otting, Bernard J., *s.j.* (St L), St. Louis, Mo., St. Louis University, Grand ave. and Pine st.
— Henry G., *s.j.* (Mil), Milwaukee, Wis., Marquette College.
Ottke, Henry A. (Nash), Lawrenceburg, Tenn.
Otto, John (Chic), Chicago, Ill., 296 W. 12th st.
— Ubaldus, *o.f.m.* (G R), Harbor Springs, Mich.
Ouellet, F. J. (Og), St. Regis Falls, N. Y.
Ouimet, Charles, (Clev), Sandusky, Ohio, 510 Columbus ave.
Overmann, A. B. (Cin), Elmwood Place, Ohio.
Owens, John J. (NY), Croton-on-Hudson, N.Y.
— M. (Pro).
— Michael J. (Bo), Boston, Mass., Charlestown, Vine st.
— P. P. (Peo), Monmouth, Ill.
— Thos. F. (NY), New York City, 20 City Hall place.

Paanakker, H. J., *c.s.c.* (Ft W), South Bend, Ind., 309 S. Taylor st.
Pace, Edward A., Very Rev. (Bal), Washington, D.C., Catholic University.
Pachlhofer, Wm. A. (Alt), Greenville, Ill.
Pacholski, Jas. (Win), Winona, Minn., St. Stanislaus' Church.
Paff, Hugo, *o.s.b.* (Wil), Wilmington, Del., Sacred Heart Church.
Pagani, Eugene (Roch), retired; res.: Rochester, N. Y., St. Mary's Hospital.
Pageau, E., *c.s.b.* (Gal), Houston, Texas.
Pahls, John F. G., *s.j.* (Det), Detroit, Mich., Detroit College.
Pajdusak, Charles (Scr), Freeland, Pa.
Pakiz, Markus (Mar), Calumet Mich., St. Joseph's Church.
Palacios, Luis, *o.f.m.* (Mon), San Luis Rey, Cal.
Palermo, Stanislaus, *s.j.* (N Y), New York City, 303 Elizabeth ave.
Palladino, L. B., *s.j.* (Hel), Missoula City, Mont.
Palmer, M. (N O), Vacherie, La.
— W. (Nes), Cowlitz Prairie, Wash.
Paluch, Ignatius (Mil), Northeim, Wis.
Pandolfi, Ubaldus, *o.f.m.* (Bo), Boston, Mass., 31 Prince st.
Panken, Ig., *s.j.* (St L), Florissant, Mo.
Panoch, J. J. (Mil), Milwaukee, Wis., 500 4th street.
— Louis, *o.s.b.* (St A), Muscoda, Wis.
Pantanella, D., *s.j* (Den), Denver, Colo., College of the Sacred Heart, Homer ave.
Pantenius, S. (Ph), Mahanoy City, Pa., St. Joseph's Church.
Panuška, Vác. A. (Pitt), McKeesport, Pa.
Pape, F. W. (Dub), New Vienna, Iowa.
— Peter (Mil), Potosi, Wis.
— W. A. (S C), Pocahontas, Iowa.
Papi, Hector, *s.j.* (Bal), Woodstock, Md.
Papillon, J. (Hart), Dayville, Conn.
Papon, Julius (Mar), Menominee, Mich., St. Adalbert's Church.
Paquet, Fred. H. (Bur), Milton, Vt.
— Francis, *o.m.i.* (Og), Plattsburg, N. Y.
— J. L. J. (Bur), Highgate Center, Vt.
— L. R. (Ft W), Portland, Ind.
— P. C. (N O), Houma, La.
Paquin, L. P. (Wh), Elm Grove, W. Va.
Paradis, Cyril J. (Man), Rochester, N. H.
Pardow, Wm. O'B., *s.j.* (N Y), New York City, 980 Park ave.
Parent, Jno. B. (Bo), Lynn, Mass., 7 Endicott st.
Parenti, Venceslaus, *o.f.m.* (N Y), New York City, 113 Baxter st.
Parillo, Pasquale (N Y), New York City, 187th st. and Broadway.
Paris, L. *s.j.* (Mob), Mobile, Ala., Spring Hill College.
Parisot, P. F., *o.m.i.* (S A), Castroville, Tex.
Park, Edward F. *c.m.* (Chic), Chicago, Ill., Webster ave and Osgood st.
— Thos., *c.s.sp.* (L C), Chippewa Falls, Wis.
Parker, Alphonsus B. *s.p.m.* (Br), Brooklyn, N. Y., 57th st. and 13th ave.
— J. P. (Peo), Galva, Ill.
— Jas. H. (Ph), Philadelphia, Pa., Allegheny ave. and Belgrade st.
Parkinson, J. F. (Win), Plainview, Minn.
Parks, Chas. H. (N Y), New York City, 1277 E. 177th st.
— Chas. J. (N Y), New York City, 211 W. 141st st.
Parodi, Al., *s.j.* (Nes), North Yakima, Wash.
Paroli, Louis (N O).
Parolini, M., *s.d.s.* (B).
Parr, Francis, *c.ss.r.* (Alb), Saratoga Springs, N. Y.
Parsconta, John (Ft W), Whiting, Ind.
Parsons, Reuben (N Y), Yonkers, N. Y., St. Joseph's Hospital.
Pasino, P., *s.j.* (A), Nulato, Alaska.
Pastorelli, Louis B. (Wil), Clayton. Del.

Patterson, Cornelius F. (Ph), Glen Riddle, Pa., Convent of Our Lady of Angels.
— Geo. J. (Bo), South Boston, Mass., 267 W. 3d st.
— John J. (Br), Brooklyn, N. Y., 52 Sterling place.
Pattock, Francis A. (Det), Detroit, Mich., 602 Wesson ave.
Patton, W. *o.m.i.* (Buf), Buffalo, N. Y., 348 Porter ave.
Patvin, A. (Spr), Willimansett. Mass.
Pauço, Fr, (Scr), Pittston, Pa., St, Mary's Church.
Pauk, A. (St L), St. Louis, Mo., Marcus and Anderson aves.
Paulding, Fidelis, *o.c.c.* (Chic), Chicago, Ill., 6413 Star ave.
Paulhan, Edw. (S Fé), Monticello, N. Mex.
Pauletigl, F. X. (Br), Brooklyn, N. Y., 259 N. 5th st.
Paulovits, R. (Clev), Toledo, Ohio, Genessee and Grand sts.
Paulus, James, *s.j.* (Clev), South Brooklyn, O.
— Joseph M. (Clev), Payne, Paulding Co., Ohio.
— P., *o.m.cap.* (Con), Hays City, Kans.
Pauly, Laurentius, *o.f.m.* (St P), Jordan, Minn.
Pauwelyn, Cyrille (Hel), Great Falls, Mont.
Pauze Alfred, *s.s.s.* (N Y), New York City, 185 E. 76th st.
Pavan, E. (S Fr), Oakland, Cal., 865 Chestnut st.
Pavolcik, S., (Chic), Chicago, Ill., 48th st and Winchester ave.
Pawlar, F. (Mar), Ironwood, Mich., St. Michael's Church.
Pawlowski, Bol. (Chic), Joliet, Ill., 201 Elizabeth st.
Pax, Geo. (St P), Glencoe, McLeod Co.,Minn., SS. Peter and Paul's Church.
Payne, W. Gaston (Rich), Clifton Forge, Va.
— Wm. (Roch), Charlotte, N. Y.
Peberl, Wm., *o.m.c.* (Tr), Camden, N. J.
Pêche, Ildephonse, *o.s.b.* (Far), Richardton, N. Dak..
Peckskamp, Augustine (Ind), Lanesville, Ind.
Pedreira, Antonio, *o.f.m.* (Mon), Watsonville, Cal.
Peeters, Jos. (NO), Jennings, La.
Pefferkorn, H. (S A), absent on leave.
Peifer, John B. (L), Shively, Ky., R. F. D. No. 6.
Peiffer, N. G. (St Cl), Eden Valley, Minn.
Peikert, A. (Dub), Dubuque, Iowa, St. Joseph's College.
Peil, John, *s.v.d.* (Chic), Shermerville, Ill.
— W. J., Very Rev (Mil), Manitowoc, Wis., St. Boniface's Church.
— William P. (Mil), Milwaukee, Wis., 469 24th st.
Peitz, Ferd. (Om), Hartington, Neb.
Pekař, Math. J. (Dav),
Pelé, P. (G B), Oconto, Wis.
Pellegrin, G. J. (GB), Welcome P.O., Wis.
Pelletier, Napoleon J., *o.m.i.* (Og), Plattsburg, N. Y.
Pellieux, Augustine M. J. (NY), Mt. Loretto, Prince Edward's Bay, S. I., N. Y.
Pelnar, Joseph (Gal), West, Texas.
Peloquin, Zephyrin, *m.s.c.* (Og), Watertown, N Y,
Peltier, A. M., *s.s.* (Bal), Ellicott City, Md., St. Charles College.
— Jos. A. (Bo), Salem, Mass., St. Ann's Church.
Pelzer, Joseph (S Fr).
— Peter (S Fé), San Marcial, N. Mex.
Pendergast, Edward R. (Sy), Boonville, N.Y.
— J. D. *o.p.* (Col), Shepard, O.
Penders, James L. (Bur), Underhill Centre, Vt.
Pennartz, A. J. (Alt), Sigel, Ill.
Pennella, Peter, *s.j.* (Den), Conejos, Colo.
Pennings, Bernard, Very Rev., *o.praem.* (GB), DePere, Wis., St. Norbert's Convent.
Penny, Wm. L., (N Y), New York City, 601 W. 133rd st.
Pepersack, F. W. (Ind), Evansville, Ind., St. Mary's Hospital.
Perennes Hernin, *s.m.* (Bo), N. Cambridge, Mass., Harvey st.
Perigord, Jules (St P), Hugo, Minn.
Perius, Ignatius *c.r.* (L), St. Mary's, Ky.
Pernin, P., Very Rev. (Win), Rochester, Minn., St. Mary's Hospital.
Perotti, Jos. M. (New), Newark, N. J., 14 Amity place.
Perreault, J. E. (Spr), Worcester, Mass., Holy Name Church.
— Joseph (Hart), Voluntown, Conn.
Perrier, Jos., Very Rev. (Con), Concordia, Kans.
Perrig, E. M., *s.j.* (Lead), Rosebud Agency S. Dak.
— Joseph (Rich), Lynchburg, Va.
Perron, Alphée (Og), Peru, N. Y.
— Joseph, *s.j.* (A) Nulato, Alaska.
— W., *o.m.i.* (Bo), Lowell, Mass., Austin and Merrimack sts.
Perry, F. N. (Chic), Chicago, Ill., 2705 N. Ashland ave.
— John L. (Bo), Boston, Mass., 1 N. Bennett st.
Persé, John (Den), Leadville, Colo.
Persone, C., *s.j.* (Dal), El Paso, Tex.
— Salvator, *s.j.*, in Italy.
Peruzzi, Dominic (Scr).
Pesch, G. (G B), Aniwa, Wis.
Pescheur, R. H. *o.m.i.* (Brown), La Lomita, Tex.
Peschong, J. (Mil), Pine Bluff, Wis.
— Louis (Mil), St. Francis, Wis., Seminary.
Pescinski, L. (G B), Stevens Point, Wis., St. Peter's Church.
Peter, Benedict, *o.s.b.* (Far), Devils Lake, N. Dak.
— J. F. (Wil), Wilmington, Del.
Peters, Albert, *s.j.* (Spr), Worcester, Mass., Holy Cross College.
— B. (Bel), St. Rose, Ill.
— Frederick (St L), Jefferson City, Cole Co., Mo.
— Herman Joseph, *o.m.cap.* (Pitt), Pittsburg, Pa., 220 37th st.
— Hubert J., *s.j.* (Chic), Chicago, Ill., 413 W. 12th st.
— John (St L). Glasgow, Mo.
— J. X. (Den), Denver, Colo., Sacred Heart College.
— Mathias, *s.j.* (Clev), Cleveland, Ohio, St. Ignatius College.
— Theodore (New), Paterson, N. J., 440 River st.
Peterson, John B. (Bo), Brighton, Mass., St. John's Seminary.
Petillo, Anthony (Pitt), Charleroi, Pa.
Petit, L. M. (NY), New York City, 114 E. 86th street.

Petitdemange, Chas., *s.j.* (New). Jersey City, N. J., 144 Grand st.
Petlach, Charles (Om), Verdegris, Nebr.
Petrasch, A. (Lin), absent on leave.
Petrassovics, Alexius (Pitt), Braddock, Pa., Greek Church.
Petri, Henry C. (St L), St. Louis, Mo., 2747 Rutger st.
— Peter J. (Tr), Atlantic City, N.J., Our Lady Star of the Sea.
— Thomas A., *o.m.cap.* (Bal), Cumberland, Md.
— Ulricus, *o.f.m.* (L C), Washburn, Wis.
Petrone, Paschal *s.p.m.* (Br), Brooklyn, N.Y., 461 Carroll st.
Petter, John (Roch). In Europe.
Pettigrew, A. (St P), Stillwater, Minn., St. Joseph's Church.
Pettit, F. (Mil), Shullsburg, Wis.
— George A., *s.j.* (N Y), Fordham, N. Y., St. John's College.
— Geo. J. (Port), Lewiston, Me.
Petz, James *o.s.b.* (Leav), Atchison, Kan.
Peufier, E. (N O), New Orleans, La. 1528 Felicity st.
Peyton, James J. (Alb), Albany, N. Y. Sacred Heart Church.
Peza, M. (Chic), Chicago, Ill., 8812 Marquette st.
Pfeifer, Clemens, *o.m.cap.* (Pitt), Pittsburg, Pa., 220 37th st.
Pfeiffer, C. (St Cl), Pierz, Minn.
— James J. (Ind), St. Wendel, Ind.
Pfeil, Aloysius, *s.j.* (Buf), Buffalo, N. Y., Canisius College.
— Mathias, (Al). Altoona, Pa., St. Mary's Church.
— Nicholas (Clev), Cleveland, Ohio, 116 Dodge st.
Pfiffner, B. (Gal), Mentz, Tex.
Pfister, Peter *o.f.m.* (Og), Croghan, N Y.
Pfisterer, Raphael, *o.s.b.* (Man), Manchester, N. H., St. Anselm's College.
Pfleger, Ernst *s.m.*, (Bo), Boston, Mass., 25 Isabella st.
Pfluger, John F. (Buf), Sheldon, N. Y.
Pryl, Francis J. (Clev), Ottoville, Ohio.
Phelan, Albert *c.p.*, (L), Louisville, Ky., P.O. Box 655.
— Cornelius F. (Tr), Sea Isle City, N. J.
— D. S. (St L), St. Louis, Mo., 8333 North Broadway.
— Eugene, *o.s.b.* (Leav), Atchison, Kans.
— Eugene, Very Rev., *c.s.sp.* (L C), Chippewa Falls, Wis., Notre Dame Church.
— F. J. *c.s.c.* (NO), New Orleans, La., Dauphine and Reynes sts.
— H. C. (New), Convent Station, N. J.
— Jos. (GB), Neshkoro, Wis.
— J. (S C), Rock Valley, Iowa.
— Jas. (K C), Kansas City, Mo., 1438 Independence ave.
— Jas. H. (Bo), South Lawrence, Mass.
— John P. (Spr), Milford, Mass.
— Jos. (S Fr), St. Vincent, Cal.
— Michael J. (Bo), absent, sick.
— Michael J. (N Y), New York City, 125 E. 105th st.
— P. B. (Spr), Holyoke, Mass., Sacred Heart Church.
— R. W. (Port), Rockland, Me.
— Thomas, (Hel), Deer Lodge, Mont.
— Thomas P. (N Y), New York City, 239 E. 21st st.
— Wm. J, (Spr), Washington, D.C., Catholic University.
Phibbs, Thomas (Alb), Troy, N.Y., St. Peters Church.
Philipp, Maximilian (Josephinum), Columbus, Ohio, 821 E. Main st.
Philippe, Peter F, *s.j.* (Gal), Galveston, Tex.
Philipps, Bernard (Ph), Philadelphia, Pa., 1548 S. 26th st.
— Martin (Buf), Buffalo, N. Y., 3347 Main st.
— Thos. (S Fr), San Rafael, Cal.
Phillips, Percy A. (Den), Denver, Col., 1738 Logan ave.
Pianigiani, Valerianus *o.f.m.* (Bo), Boston, Mass., 31 Prince st.
Piat, J. A., *o.m.i.* (Brown), Roma, Starr Co., Tex.
Picard, John A. (S Fé), Belen, N. Mex.
Piccoli, G. *o.s.m.*, (Chic), Chicago, Ill., 64 Illinois st.
Picherit, Henry, Very Rev. (Nat), retired. Vicksburg Miss.
Pichery, F. (Mil), Le Roy, Wis.
— Wm. (Mil), Rubicon, Wis.
Picker, Thos. (Hart), New Britain, Conn., St. Joseph's Church.
Pickert, Herman, *s.j.* (St L), Florissant, Mo.
Piechowski, John *c.r.* (Chic), Chicago, Ill., Hoyne and Webster ave.
Piégay, Anthony (Natch), Natchitoches, La., Cathedral.
Pieke, A. Th. (Bel), Mascoutah, Ill.
Pieper, F. (Bel), Grand Chain, Ill.
— Wm. Rt. Rev. Mgr. (Hbg), Columbia, Pa., 409 Cherry st.
Pierce, Richard F. (Og), Colton, N. Y.
Pierrard, H. (Ind), Brazil, Ind.
Pierron, Edwin, *o.s.b.* (Al), Patton, Cambria Co., Pa.
— J. P. (Mil), St. Francis, Wis., Seminary.
Pieters, Julian T. (L), Fredericktown, Ky.
Pietrasik, Joseph (GR), Ludington, Mich.
Pigeol, John C.
Pigge, H. (St L), Zell, Mo.
Pike, Jas. J. (L), St. Mary, Ky.
— W. D., (L), Danville, Ky.
Pikulski, F. (Pitt), Natrona, Pa.
Pilger, N. E., (Col), Lancaster, Ohio.
Pilleralla, Pietro A. (Spr), North Adams, Mass.
Pilliod, F. X., *s.j.* (Buf), Buffalo, N. Y., 651 Washington st.
Pillon, E. (N Y), New York City, 185 E. 76th st.
Pilloix, J. B. *m.s.* (Hart). Parkville, Conn.
Pilz, Placidus, Very Rev., *o.s.b.* (Pitt), Allegheny, Pa., 614 Washington st.
Pimentel, Antonio Joaquime (Bo), Boston, Mass., 1 N. Bennett st.
— J. (S Fr), San Pablo, Cal.
Pinard, Henry L. (S A), Loire, Tex.
Pindar, P. F. (New), East Orange, N. J., 456 Main st.
Pinaud, Ferd. (Alb), Albany, N. Y., 886 Madison ave.
Pingel, August, *c.ss.r.* (N Y), New York City, 639 E. 150th st.
Pinnel, J. (S A), San Antonio, Tex., Willow and Van Ness sts.
Pinten, Jos. G. (Mar), Marquette, Mich., Cathedral.
Pinter, Nicholas (Col), Columbus, O., 821 Main st.
Pinto, Charles M., Very Rev., *s.j.* (Dal), El Paso, Tex.

Pio, Parolin P. (N Y), New York City, 217 Bleecker st.
Piot, J. B., *s.m.* (N O), Convent P. O., La.
Piotrowski, Ignatius L. (Clev), Lorain, Ohio.
Piper, Hulett V., *c.m.* (Br), Brooklyn, N. Y., Lewis and Willoughby aves.
Piperni, R. M., (S Fr), San Francisco, Cal., 1600 Dupont st.
Pirnat, John B. (Hel), Anaconda, Mont., St. Peter's Church.
Pirron, Sigismund, *o.f.m.* (Mar), Calumet, Mich.
Piscopo, Bonaventure, *o.f.m.* (Pitt), Pittsburg, Pa., 6513 Medow st., E. E.
Pitass, John, (Buf), Buffalo, N. Y., Townsend and Peckham sts.
— Peter (Buf), Buffalo, N. Y., Townsend and Peckham sts.
Pitoye, L., *o.m.i.* (S A), Brownsville, Tex.
Pittar, John B., *s.j.* (Spr), Worcester, Mass., Holy Cross College.
Pivo, J. (Win), Owatonna, Minn., Sacred Heart Church.
Plamondon, L. G. (Cov), Covington, Ky., Notre Dame Academy.
— W. (Bur), Burlington, Vt., St. Anthony's.
Plana, Louis (Brown), Goliad, Tex.
Planchet, F, R. (S A), Maria, Texas.
Plante, Joseph N. (Man), Concord, N. H., Sacred Heart Church.
— T. G. (St P), Annandale, Minn.
Plasmans, Raymond, *s.m.* (NO), Paulina P. O., La.
Plassmeyer, Theodosius, *o.f.m.* (Alt), Teutopolis, Ill., College.
Plaster, H. M. (Ft W), Hammond, Ind., 244 S. Hohman st.
Plattier, J. A., *m.s.* (Hart), Hartford, Conn. Seminary.
Plauzynaitis, Matthew (Bo), Brockton, Mass., 44 Sawtelle st.
Player, J. *c.s.b.* (Gal), Laporte, Texas.
Plecher, Andrew o.*s.b.* (Rich), Bristow, Va.
Plent, Theophilus (St P), Olivia, Minn.
Pleus, John B. (St L), St. Louis, Mo., 1511 Pennsylvania ave.
Plevnik, John (Chic), Chicago, Ill., W. 22nd Place and Lincoln st.
Plumanns, Leonard (Clev), Wellington, Lorain Co., Ohio.
Plunkett, A. J. (Hart), Southington, Conn.
— Christopher, *c.s.sp.* (Ph), Philadelphia, Pa., 502 S. 12th st.
— Edward A. (Hart), Hartford, Conn., 340 Collins st.
— Thos. (Og), Ogdensburg, N. Y., Orphan Asylum.
— Thomas J. (Nash), Nashville, Tenn., 607 Capitol square.
Plut, Alois (St P), Shakopee, Minn.
Pniak, Simon (Sy), Utica, N.Y., Holy Trinity Church.
Pociecha, J. (G B), Pound, Wis.
Podgoršek, Anthony (Peo), La Salle, Ill., 6th and Sterling sts.
Poels, J. P. (New), Newark, N. J., 22 Mulberry st.
Poettken, F. A. (Peo), Rock Island, Ill., 2208 4th ave.
Poetz, Chas. J. (Pitt), Monongahela, Pa.
Pohl, Julius, Very Rev., *o.s.b.* (Rich), Bristow, Prince William Co., Va.
Pohlschneider, Jos. (Cin), Cincinnati, Ohio, 1117 Pendleton st.
Pohorenec, Andrew (Pitt), Donora, Pa.
Poirel, A., *s.m.* (N O), Convent, La., Jefferson College.
Poirier, E. *s.s.s.* (N Y), New York City, 185 E. 76th st.
Poissant, C. A. (Chic), Chicago, Ill., 3836 California ave.
Pokorny, Wenceslaus, (Lin), Abie, Neb.
Polaczyk, Lad. (G B), Flintville, Wis.
Poland, John N., *s.j.* (Cin), Cincinnati, Ohio, Sycamore and 7th sts.
— Wm. F., *s.j.* (St L), St. Louis, Mo., St. Louis University.
Polaski, Maximilian (E), Oil City, Pa.
Polášek, Emil (St P), Lamberton, Minn.
— Robert, (St P), Wesely, Minn.
Polic, Joseph (Mar), Calumet, Mich., St. Joseph's Church.
Polivka, Damascene (Pitt),
Polizzo, Bernardine, *o.f.m.* (N Y), New York City, 113 Baxter st.
Polk, Walter, *c.ss.r.* (Det), Detroit, Mich., Dix and Junction aves.
Pollmann, Joseph (Col), Fulda, Ohio.
Pommer, Fred. (St L), on sick list.
Pompeney, Jos. A. (Wich), Hutchinson, Kans.
Poncet, A. *m.s.* (Hart), Parkville, Conn.
Ponchon, J. P. (N O), Charenton, La.
Ponganis, Simon (G R), Grand Rapids, Mich., 187 4th st.
Pont, Joachim, *s.j.* (N O), Grand Coteau, La.
Pontbriand, C. S. (Bur), Lyndonville, Vt.
Pontur, Joseph (Og), Brownville, N. Y.
Poole, W. C. (N Y), W. New Brighton, Staten Island, N. Y., Castleton ave.
Pope, Joseph (St L), Richfountain, Mo.
Porcile, H., Very Rev., *s.p.m.* (Br), Brooklyn, N. Y., 1875 Broadway.
Port, Martin, *s.j.* (LC), Prairie du Chien, Wis.
Porta, Augustin C., *s.j.* (N O), New Orleans, La., Baronne st.
Portal, Jean M., *s.m.* (Bo), Lawrence, Mass., 365 Haverhill st.
Porter, Andrew C. (Buf), Buffalo, N. Y., 35 Niagara sq.
— Francis E., *s.j.* (Cin), Cincinnati, O., St. Xavier College,
Pospech, E. (New), Newark, N.J., 86 17th ave.
Post, Hubert A., *s.j.* (B), Lewiston, Idaho.
— J., *s.j.* (Hel), St. Ignatius, Mont.
Postner, J. A. (Alt), Staunton, Ill.
Pottgiesser, Frs. (Leav), Sabbetha, Kans., R. R. No. 2.
Potvin, J. E. (Pro), New Bedford, Mass., 163 County st.
Pouget, H. C. (SFé), East Las Vegas, N.Mex.
Poulin, A. (Mar), Menominee, Mich.
— Joseph Louis (G R), Harrisville, Mich.
— N. N. (G R), sick. Res., Denver, Colo. 1020 10th st.
Pouliot, J. B. (Bur), Essex Junction, Vt.
Pounch, William W. (Sy), Deposit, N. Y.
Pourcin, Constantinus, *o s.b.* (Ind Ty), El Reno, Okla. Ty.
Power, David J. (Bo), Boston, Dorchester, Mass., Norfolk st.
— Edmund J. (N Y), Larchmont Manor, N.Y.
— G. D. (St L), on leave.
— J. F. (Peo), Spring Valley, Ill., Immaculate Conception Church.
— Jas. W. (NY), New York City, 47 E. 129th st.
— James J. (N Y), New York City, 464 W. 142nd st.
— John *s.s.* (S Fr), Menlo Park, Cal.
— J. J. (Sav), Augusta, Ga.
— M. J. (Ind), in Ireland.

Power, Patrick (S Fr), Livermore, Cal.
— Richard. (NO), New Orleans La., 2317 Burgundy st.
— Thomas E. (Bo), Chelsea, Mass.
— W., Very Rev., *s.j.* (N O), New Orleans, La., College of the Immaculate Conception, Baronne st.
— W. J. (Spr), Indian Orchard, Mass., St. Mathew's Church.
— Walter J. (Br), Oyster Bay, L. I., N. Y.
Powers, A. H. (Spr), Ware, Mass.
— Chas. J., *c.s.p.* (N Y), New York City, 415 W. 59th st.
— Frs. P., *s.j.* (N Y), New York City, 30 W. 16th st.
— Joseph A. (St P), Stillwater, Minn., St. Michael's.
— John J. (Bo), W. Quincy, Mass.
— John J. (Clev), Clyde, Ohio.
— Joseph (Pro), Providence, R. I., St. Mary's Church.
— M. (Pro), Devils Lake, N. Dak.
— Patrick, T. (Tren), Trenton, N. J., 153 N. Warren st.
— Robert (Dub), Anamosa, Iowa.
— Thomas A. (Col), Logan, Ohio.
— Thos. L., *o.p.* (N Y), Sparkhill, N. Y.
— Wm. F. (Bo), Merrimac, Mass.
Požek, F. (St P), Montgomery, Minn.
Pozzi, Aloysius, (Tr), Trenton, N. J., 200 Genesee st.
Pozzolento, Felix (N Y).
Pradzynski, Anthony (Mil), Milwaukee, Wis. Lincoln and 1st Aves.
Prando, Peter P., *s.j.* (Hel), St. Xaviers P.O., Mont.
Prat, Henry (N Y), New York City, 343 W. 25th st.
Pratt, Robert J. (Ft W), Wabash, Ind.
Praught, J. B. (S Fr), San Rafael, Cal.
Precker, Christopher (Gal), Tours, Texas.
Préfontaine, F. X. (Nes), Seattle, Wash., Church of Our Lady of Help.
Preis, C. (Win), Winona, Minn., St. John's Church.
Preiser, Stanislaus, *o.s.b.* (St Cl), Collegeville, Minn.
Preisser, Jerome, *o.m.c.* (L), Louisville, Ky., 1620 Southgate st.
— Stephen A. (Sy), Syracuse, N.Y., St. Joseph's Church.
Prelato, F. I., *s.j.* (S Fr), San Francisco, Cal., 214 Hayes st.
Prendergast, Chas. A. (Ph), Philadelphia, Pa., 2321 Fitzwater st.
— J. H. (St P), Goodhue P. O., Minn.
— Jeremiah M., *s.j.* (Spr), Worcester, Mass., Holy Cross College.
— J. P. (K C), Kansas City, Mo., Madison and 26th sts.
— James M. (Spr), Millville, Mass.
— James S. (N Y), New York City, 125 E. 105th st.
— John, Very Rev. (S Fr), San Francisco, Cal., 1100 Franklin st.
— John M. (Nat), Gulfport, Miss.
— Jos. J., *s.j.*, Kingston, Jamaica.
— Maurice E., *s.j.* (NY), Fordham, N. Y.
— T. P. (K C), Warrensburg, Mo.
Preston, John (New), Jersey City, N. J., 3026 Hudson boul.
— Thos. J. (Hart), Thompsonville, Conn.
Preti, H. (Cin), Cincinnati, O., 510 Broadway.
Preuss, Joseph, (St L), Bloomsdale, Mo.

5

Prevost, Chas. E. (Bur), Bennington, Vt.
— J. A. (Pro), Fall River, Mass., Church of Our Lady of Lourdes.
Přibyl, Francis J (Scr).
Price, John C. (Pitt), Pittsburg, Pa., St. James Church.
— Th. Fred. (N C), Nazareth, N. C.
Přidal, Frank (Gal), Granger, Tex.
Prim, Francis (NO), New Orleans, La., 919 Cambronne st.
— J. F. (N O), New Orleans, La., 721 St. Ferdinand st.
Prince, J. W. A. (Pro), Central Falls, R. I.
Printon, T. A. (St P), St. Paul, Minn., 319 Fuller st.
Prior, John (Win), Wykoff, Minn.
Probst, J. P. (Dub), North Washington, Iowa.
— Leopold, *o.s.b.* (Pitt), Beatty, Pa.
Procházka, Andrew (G B), Krok, Wis.
Proeppermann, Henry (Cin), Hamilton, Ohio, St. Peter's Church.
Pronold, Ign. (Mil), Grafton, Wis.
Prosseda, John B., *c.m.* (Br), Brooklyn, N. Y., 461 Carroll st.
Proulx, Norbert (Bur), Rutland, Vt., Sacred Heart Church.
— S., *s.j.* (Mar), Sault Ste. Marie, Mich.
Prout, John T. (N Y), New York City, 413 E. 79th st.
Provost, Theodore (Sy), Pulaski, N. Y.
Prucha, John E. (L C), Union Center, Wis.
Prud'homme, Louis M. (GR), Cadillac, Mich.
— R. (Clev), Toledo, Ohio, 459 6th st.
Pruente, E. (St L), Cape Girardeau, Mo., St. Mary's Church.
Prunty, Francis J. (N Y), New York City, 219 W. 132nd st.
— William S. (NY), New York City, 457 W. 51st st.
Pruss, F.X. (Gal), Anderson, Tex. P.O.Box 20.
Przyborowski, S. (S A), Cestohowa, Tex.
Przybylski, L. (Or), La Grande, Ore.
Puchala, John (Man), Manchester, N. H.
Puchalski, Bol. (Br), Brooklyn, N. Y., 705 4th ave. S.
Pudenz, Joseph C. (Hel), St. Peter, P. O., Mont.
Pudlowski, Theophilus (StL), St. Louis, Mo., 8202 Michigan ave.
Puffer, Bernard (St L), St. Louis, Mo., 1835 N. 18th st.
Pütz, Anselm, *o.f.m.* (Clev), Cleveland, Ohio, 40 Chapel st.
— Chas. Joseph (KC), Cedron, Mo.
— John P. (Clev), Tiffin, Ohio, 150 Melmore st.
— Maternus, *o.f.m.* (St P), Waconia, Minn.
— Michael (Clev), Napoleon, Ohio.
— Peter (Dub), New Vienna, Iowa.
Pugny, R. P. (Chic), Chicago, Ill., 1011 50th place W.
Puig, Michael (Brown), San Patricio, Tex.
Pujol, John (Mon), El Rio, Cal.
Pujos, B. (Dul).
Puissant, Peter A., Very Rev. Canon (N Y), Ghent, Belgium.
Punch, Wm. (Cov), Beattysville, Ky.
Purcell, E. P. (Buf) Buffalo, N. Y., Franklin and Swan sts.
— Frs. J. (Sy), Skaneateles, N. Y.
— Frank, A. (Chic), Chicago, Ill., 5521 Wentworth ave.
— John F. (Spr), Penfield, Ill.
— L. J. (Spr), Turners Falls, Mass.
— Richard (Sy), Utica, N. Y.
— Thos. E. (Spr), Turner's Falls, Mass.

Purcell, Thos. J. (B), Rathdrum, Idaho.
— W. A. (New), Cliffside P. O., N. J.
Purtell, Francis J. (Ph), Washington, D. C., Catholic University.
— Michael A., *s.j.* (Bal), Collington, Md.
Puthoff, Othmar, *o.f.m.* (Ind), Indianapolis, Ind , Union and Palmer sts.
Putten, Victor, *s.j.* (Mil), Milwaukee, Wis., Marquette College., 10th and State st.
Putzer, Jos., *c.ss.r.* (Bal), Ilchester, Md.
Pyne, W. (Pro), Providence, R. I., St. Patrick's Church.
Pypers, Theo. (Nes), Davenport, Wash.
Pyplatz, M. C. (Chic), Chicago, Ill., 4812 S. Paulina st.
Pyznar, Francis, *o.m.c.* (Scr), Shamokin, Pa.

Quade, Edward L. (Ind), Fort Branch, Ind.
Quadranti, Joseph (Cin).
Quailey, David (Col), Steubenville, Ohio.
Quatman, Augustine M, (Cin), Cincinnati, Ohio, E. Walnut Hills.
— Francis M. (Cin), Sidney, Ohio.
— Joseph M. (Cin), Cincinnati, Ohio, Flint st.
Quealy, Peter (Br), Greenport, N. Y.
Quesnel, A. (Hel), Butte, Mont., 1212 E. 2nd st.
Quested, James H. (Buf), East Aurora, N. Y.
Quétu, Alfred (Tuc), Prescott, Arizona.
Quigley, A., *o.s.m.* (Chic), Chicago, Ill., 1432 Jackson Boul.
— D. J., Rt. Rev. Mgr. (Char), Charleston, S. C., St. Patrick's Church.
— Jas. P. (Wil), Hockessin, Del.
— Patrick Frs. (St L), Millwood, Mo.
— Sylverius, *o.c.c.* (Chic), Chicago, Ill., 6413 Star ave.
— Wm. J., *s.j.* (N Y), Fordham, N. Y.
Quill, Patrick H., *s.j.* (Bal), Washington, D. C., Georgetown University.
— Wm. (S Fr), San Francisco, Cal., 1510 Page st.
Quille, C. (Chic), Chicago, Ill., 543 Wabash ave.
Quillinan, John (Far), Casselton, N. Dak.
Quilter, P. J. (Pitt), Carnegie, Pa., St. Luke's Church.
Quilty, Wm. (S Falls), Sisseton, S. Dak.
Quinlan, Aloysius (Tr), Camden, N. J.
— Jeremiah H. (Peo), El Paso, Ill.
— John R. (Ft W), Huntington, Ind.
— Michael A., *c.s.c.* (Ore), University Park, Ore.
— R. J. (Bo), Holliston, Mass.
— Thomas A. (Bo), Chelsea, Mass.
— W. J. (Ft W), Marion, Ind., 917 S. Branson street.
— Wm. (Mon), Los Angeles, Cal., Station C.
— Wm. (Sav), Savannah, Ga., Liberty and West Broad sts.
Quinn, Bernard (Sy), Deerfield, N. Y.
— D. A. (Pro), Providence, R. I., St. Joseph's Hospital.
— Daniel A. (N Y), New York City, 207 W. 96th st.
— Daniel J., *s.j.* (Spr), Worcester, Mass., Holy Cross College.
— Edw. J., *c.m.* (Buf), Niagara University, N. Y.
— Francis J. (Sy), Syracuse, N. Y., St. Anthony's Church.
— Francis J. (Ph), Philadelphia, Pa., 3018 Kensington ave.
— Francis P. (Cin), Dayton, Ohio.
— Geo. E. *s.j.* (N Y), New York City, 980 Park ave.
— Geo. E., *s.j.* (N Y), New York City, 980 Park ave.
— Henry (Chic), Woodstock, McHenry Co., Ill.
— Henry E. (Hart), Derby, Conn.
— J. F. (Hart), New London, Conn.
— James (Bal), Lonaconing, Md.
— James (N Y), Tuxedo, N. Y.
— James (Dav), Valeria, Iowa.
— James (Pitt), Pittsburg, Pa., St. Joseph's Protectory, Vine st.
— James A. (Chic), Chicago, Ill., 2942 Wabash ave.
— Jas., H. *o.m.i.* (Bo), Lowell, Mass., Columbus Park.
— James J. (Clev), Cleveland, Ohio. Woodland Hills ave.
— James J. (Peo), Chatsworth, Ill.
— John F. (Sac), Sacramento, Cal., Cathedral.
— John F. (Hart), Hartford, Conn., 140 Farmington ave.
— Jno. J. (Hart), Tariville, Conn.
— John M. (Al), Altoona, Pa., St. John's Church.
— John P. (Roch), Mt. Read, N. Y.
— John P. (Peo), Peoria, Ill., 614 Antoinette st.
— John T. (N Y), New York City, 135 E. 96th st.
— John V. (Alb), Ilion, N. Y.
— Michael (St P), Lakeville, Minn.
— Nicholas J. (Sy), Utica, N. Y., St. Patrick's Church.
— P. J. (Chic), absent with leave.
— P. J. (S Fr), Suisun, Cal.
— P. J. (Peo), Ottawa, Ill.
— Patrick F. (N C), Newton Grove, N. C.
— Patrick J. (Clev), Van Wert, Ohio.
— P. (Al), St. Augustine, Pa.
— Peter A. (Ph), Catasauqua, Pa., St. Lawrence's Church.
— Peter C. (Bo), Boston, Mass., Roxbury, Centre and Creighton sts.
— Peter J. (Ft W), Lagro, Wabash Co., Ind.
— T. A. (Chic), Chicago, Ill., 953 W. 12th st. Boul.
— Thomas (Clev), Summitville, Ohio.
— Thos. (New), Jersey City, N. J., 156 Hancock ave.
— Thos. F. (Ph), Philadelphia, Pa., 902 S. 20th st.
— Thos. J. (NY), Hastings-on-Hudson, N. Y.
— Thomas J. (Br), Brooklyn, N. Y., 98 Richards st.
— Wm., *o.p.* (Col), Somerset, Ohio.
— Wm. (N Y), New York City.
— William J. (Dav), Red Oak, Ia.
Quinnan, P. F. (Scr), Wyoming, Pa.
Quirk, J. W. (Pro), Pawtucket, R. I., St. Joseph's Church.
— John F., *s.j.* (Bal), Baltimore, Md., Loyola College.
— Michael A. (Peo), Ottawa, Ill., St. Patrick's Church.
— M. J. (SC), Spencer, Iowa.
— Thos. (Wh), Beals Mills, Lewis Co., W. Va.

Raab, Clemens, *o.f.m.* (New), Paterson, N. J., 174 W. 15th st.
— Felix, *o.f.m.* (Mon), Santa Barbara, Cal.
Rabbia, Sebastian (Bal), Hagerstown, Md.
Raber, G. (Den), Colorado Springs, Colo.
Rabeyrolle, Adrian (S Fé), Santa Fe, N. Mex., P.O. Box 85.

Rabsteinek, Thos. L. (Far), Dickinson. N. Dak.
Raby, Joseph A., *s.j.* (N O). New Orleans, La., College, Baronne st.
Racette, Edward H. (G R), Saginaw, E. S., Mich., Holy Family Church.
Rache, Henry J., *s.j.* (New), Jersey City, N. J., 144 Grand st.
Rachwalski, Anthony, *c.s.sp.* (Pitt), Pittsburg, Pa., 21st and Smallman sts.
Radka, B. (Om), Ashton, Nebr.
Radoczy, Charles (Tr), Perth Amboy, N. J.
Radziejewski, J. (Chic), Chicago, Ill., 762 S. Paulina st.
Raedler, L. (Dub), Garnavillo, Iowa.
Raess, Ferd. (Mil), Johnsburg, Wis.
Rafferty, Fr., *c.s.b.* (Gal), Waco, Tex.
— Hugh F. (Roch), Scipio, N. Y.
— Michael J. (Ph), Eddystone, Pa.
Raffo, Chas. P. (L), Louisville, Ky., 2702 W. Chestnut st.
— Nicholas, *c.p.* (New), West Hoboken, N. J.
Rafter, Thos. (G R), Bay City, Mich., St. James' Church.
— William J. (NY), New York City, 25 Oliver street.
Raftery, E. M. (Pro), Wakefield, R. I.
Ragaru, Al., *s.j.* (Ore), Umatilla, Ore.
Raggio, Aloysius, *s.j.* (SFr), Santa Clara, Cal.
Rahilly, Edward J. (Ph), Philadelphia, Pa., 1445 N. 2nd st.
Rainbault, Joseph (Port), Brunswick, Me.
Rainer, Jos., Very Rev. (Mil), St. Francis, Wis., Seminary.
Rainville, Geo. A. (Bo), Brockton, Mass., 235 Court st.
— N. (Spr), Northampton, Mass., Sacred Heart Church.
Raith, Joseph (Far), Minot, N. Dak.
— Pacificus *o.m.cap.* (Mil), Milwaukee, Wis. 661 4th st.
Rajcany, Benedict M. (Ft W), Hammond, Ind., Station 1.
Rakowski, Ladislas (Dul), Duluth, Minn., West End.
Raleigh, Walter (St P), Frontenac, Minn.
Raley, Charles N., *s.j.* (NY), Poughkeepsie, N. Y., St. Andrews on Hudson.
Rallière, J. B. (S Fé), Tome, N. Mex.
Ramel, J., *m.s.* (Hart), Hartford, Conn., 85 New Park ave.
Ramm, Chas. A. (S Fr), San Francisco, Cal. 1100 Franklin st.
Rampini, John (N Y), New York City, 344 E. 101th st.
Rand, James P. (Bur), Winooski, Vt., St. Stephen's Church.
Randall, W. E. (St L), Columbia Mo.
Randolph, B., *c.m.* (Br), Brooklyn, N. Y., Lewis ave. and Hart st., St. John's Seminary.
Rangger, Jos. A. (Dav), Harper, Iowa.
Rank, Michael, *o.s.b.* (Den), Pueblo, Col., 806 E. B. st.
Rant, Francis (St P), New Ulm, Minn.
Raoux, J. P. (L), Concordia, Ky.
Rapacz, Vincent, *c.r.* (Chic), Chicago, Ill., 99 Front st.
Rapier, George *s.m.* (Sav), Atlanta, Ga., 289 Ivy st.
Raposa, D., (SFr), Centerville, Cal.
Rapp, John N. (L C), La Crosse, Wis., (Bishop's House) 608 S. 11th st.
Rasch, Luke, *o.m.cap.* (G B), Appleton, Wis., 924 Lawrence st.
Rasche, Servatius, *o.f.m.* (St L), St. Louis, Mo., 3140 Meramec st.
Raskiewicz, M. (Ft W), Otis, Ind.
Rassaerts, Peter C. (Br), Brooklyn, N. Y., 467 Court st.
Raster, Aloysius (St Cl), Millerville, Minn.
Rath, Lucas, *c.pp.s.* (Ft W), Collegeville, Ind., St. Joseph's College.
Rathke, Charles W. *c.ss.r.* (Buf), Buffalo,
Rathner, Joseph (Tr), Trenton, N. J., 31 W. Front st.
Rathz, Geo. H. (Chic), Batavia, Ill., 95 Wilson st.
Ratterman, Jerome *c.p.* (St L), Normandy, Mo.
Rauber, Angelo *c.p.* (New), West Hoboken, N. J.
— Fred. (Roch), Rochester, N.Y., 330 Gregory street.
Rauh, Ignatius, *c.pp.s.* (Cin), Carthagena, O.
Rausch, A. C. (Lin), Campbell, Nebr.
Rauw, Jas. (Or), St. Paul, Ore.
Ravier-Bollard, Julien (N O), Lafayette, La.
Ravoire, Frs. (N O), Thibodeaux, La.
Ravoux, Rt. Rev. Mgr. A. (St P), St. Paul, Minn., St. Joseph's Hospital.
Rawlinson, Edmund (Roch). Rochester. N.Y., 16 South ave.
Raycroft, B. J. (E), Erie, Pa. East Ave.
Raymond, Edward W., *s.j.* (NY), New York City, 980 Park ave.
— J. F. (N O), St. Gabriel, La.
— J., *c.s.v.*, (Chic), Bourbonnais Grove, Ill.
Raywood, Jas. F. (NY), Monticello, N. Y., Main st.
Rea, Thomas (Scr), Minooka, Pa.
— Thos. (Pitt), Glassport, Pa.
Read, Hugh P. (Ph), Philadelphia, Pa., St. Agnes Hospital.
Reade, H. E. (Chic), Chicago, Ill., 4500 Wallace st.
— J. M. J. (Lin), Lincoln, Nebr., St. Theresa's Church.
Readdy, Albert M. (Bo), Boston, Mass., Charlestown, Vine st.
Ready, Daniel (Alb), Little Falls, N. Y.
— James, *c.s.c.* (FtW), Notre Dame, Ind.
Real, Jos. F., *s.j.* (Cin), Cincinnati, O., 7th and Sycamore sts.
Reaney, W. H. J. (Bal), Chaplain U.S. Navy.
Reardan, William J. (Bo), Amesbury, Mass.
Reardon, George A. (Bo), Brighton, Mass.
— James (St P), St. Paul, Minn., Seminary, Groveland Park.
— P. H. (Port), Gardiner, Me.
— Patrick, E. (NY), White Plains, N. Y.
— Wm. A. (Bal), Baltimore, Md., Poppleton and Hollins sts.
Rebec, Anastasius, *o.s.b.* (Chic), Chicago, Ill. 829 S. Paulina st.
Rebhan, Conrad, *c.ss.r.* (NY), New York City, 173 E. 3rd st.
Rebmann, James, *s.j.* (Nes), Spokane, Wash., College.
Rech, J. (Van), Extension, B. C., Can.
— John B., Veseleyville, N. D.
Rechsteiner, Mathias, *o.f.m.* (Mon), Santa Barbara, Cal.
Rechtiene, Fabian, Very Rev., *o.f.m.* (L C), Ashland, Wis.
Rechtin, Herman (Cin), Cincinnati, Ohio, St. Michaels st.
Reck, J. B. (NY), New York City, 525 E. 17th st.

Recktenwald, Otho, *o.m.c.* (Sy), Syracuse, N. Y., 810 N. Salina st.
Recouvreur, Fr. N. (Alt), retired; res.: Kirkwood, Mo.
Redahan, Bernard (S Fr), San Francisco, Cal., 1600 Dupont st.
Reddan, William J. (Tr), Long Branch, N. J.
Redden, Maurice (Man), absent on leave.
Reddin, Dan. (L C), Erin, Wis.
— Thos. (Man), Dover, N. H.
Redding, Fr. (Bal), Ammendale, Md.
— Wm. H. (Hart), Unionville, Conn.
Reddy, M. (Pro), Newport, R. I., St. Mary's Church.
Redecker, Aug. (Leav), Potter, Kans.
— John, Very Rev. (Leav), Westphalia, Kans.
Redican, J. F. (Spr), Leicester, Mass.
Redihan, Bernard F. (Pro), Central Falls, R. I., Holy Trinity Church.
Reding, Wm. (L C), Eau Galle, Wis.
Redmer, Louis (Clev) Toledo, Ohio, 2916 Lagrange st.
Redmond, N., (S Falls), Elk Point, S. Dak.
Redon, Augustine (S Fé), retired; Mora, N. Mex.
Reed, Hugh (Ph), Philadelphia, Pa., St. Agnes' Hospital.
Regan, Charles W. (Bo), Roxbury, Mass., 167 Centre st.
— C. S. (Dub), Bryant, Iowa.
— Daniel D., *o.s.a.* (Ph),. Philadelphia, Pa , 243 N. Lawrence, st.
— David F. (Bo), Waltham, Mass., St. Mary's Church.
— Henry T., *o.s.a.* (Og), Carthage, N. Y.
— James F. (Bo), Boston, Mass., Roxbury, Dudley st.
— John C. (Con), absent on sick leave.
— Martin J., *c.s.c.* (Ft W), Notre Dame, Ind.
— Martin J. (Clev).
Regenbogen, Herbert (Roch), Auburn, N. Y., St. Alphonsus' Church.
Regenfuss, George (Mil), Milwaukee, Wis., 496 Broadway.
Regensburger, Albert, *o.m.c.* (Den), Denver, Colo., St. Anthony's Hospital.
Reger, Alexander, *o.s.b.* (Man), Manchester N. H., College.
— Ambrose, *o.s.b.*, Very Rev. (Mo).
— Boniface, *o.s.b.* (New), Newark, N. J. 528 High st.
Regis B. (Natch), Melrose, La.
Regnat, Ulrich, *o.s.b.* (Chic), Chicago, Ill., 339 Orleans st.
Regnery, Francis P. (Ph), Bridesburg, Pa.
— Jas. (Ph), Easton, Pa., St. Joseph's Church.
Rehbach, Wm. (Om), Crawford, Nebr.
Rehill, Thos. (St P), Watertown, Minn.
Reible, E , *c.s.sp.* (Pitt), Pittsburg, Pa., Holy Ghost College.
Reich, C. M. (Sav), Albany, Ga.
— Leonard, *o.m.c.* (Ind), Jeffersonville, Ind.
Reichert, Melchior, *o.s.b.* (NC), Belmont, N.C,
Reichertz, Paul, *o.m.cap.* (N Y), New York City, 213 Stanton st.
Reichl, F. B. (Win), Adams, Minn.
Reichlin, Casimir (Clev), Cleveland, Ohio, 258 Courtland st.
— Chas. (Clev), Lorain, Ohio, St. Joseph's Church.
Reichwein, Jerome, *o.c.c.* (Leav), Scipio, Kan.
Reid, Chas. F. (N Y), West Hurley, N. Y.
— George (Pitt), Cresson, Pa.
— George J. (StP), St. Paul, Minn., Seminary
— Thomas A., *s.j* (Ph), Philadelphia, Pa., 317 Willings Alley.
— Thos. J. (GR), Grand Rapids, Mich., 165 Sheldon st.
Reidhaar A. (Or), Portland, Ore., Columbia University.
Reidy, William (Hart), Hartford, Conn., St. Thomas Seminary.
Reiland, J. J. (S Falls), Parkston, S. Dak.
Reilly, Aloysius, (Chic), Chicago, Ill., 6413 Star avenue.
— Bernard J. (NY), New York City, 44 2d ave.
— Chas. Edw. (Rich), Richmond, Va., St. Joseph's Church.
— D. E., (Chic), Chicago, Ill., 4515 5th ave.
— Denis M. (Buf), E. Buffalo, N. Y., 1947 Bailey ave.
— Eugene (Mil), Lake Geneva, Wis.
— Francis P. (Mil), Whitewater, Wis.
— F. J. (Spr), Millbury, Mass.
— J. F. (Dub), Elkader, Iowa.
— J. J. (N C), Longue Pointe, P. Q., Can.
— John L. (Alb), Schenectady, N. Y., St. John's Church.
— Mathew (Port), Winn, Penobscot Co, Me.
— Michael (St P), Minneapolis, Minn., 2209 Clinton ave.
— Michael A. (NY), New York City, 141 Henry st.
— P. E. (New), Paterson, N. J., St. John's Church.
— R. (Alb), Glens Falls, N. Y.
— Thomas A'K., *o.p.* (Col), Somerset, O.
— Thos. E. (Man), New Market, N. H.
— Thos. J. (N Y), absent on sick leave.
— Wm. C. (Br), Brooklyn, N. Y., 852 Pacific st.
— W. S. (Bal), Washington, D.C., St. Austin's College.
Reimbold, Henry, *c.ss.r.* (St L), Kirkwood, Mo.
— Henry J. (Peo), Nauvoo, Ill.
Reineke, A. (Bel), Breese, Ill.
Reinert, H. (Dub), King, Ia.
Reinfels, Paul, *o.s.b.* (Rich), Bristow, Va.
Reinhart, A., *o.p.* (Col), Somerset, Ohio.
— A. (L), Hodgensville, Ky.
Reinhold, Hilary, *o.f.m.* (N Y). Croghan, N. Y.
— Pius, *o.m.cap.* (Pitt), Herman, Pa.
Reininger, Alb. Th. (Mil). Fond du Lac Wis.
Reis, August, *s.m.* (Sav), Atlanta, Ga., 283 Ivy st.
— G. A. (St L), St. Louis, Mo., 1835 N. 18th st.
— Jos. (G R), Saginaw, Mich., 407 Cherry st.
Reisdorf, Jos. (Dal), Rhineland, Tex.
Reiser, Fidelis, *o.m.cap.* (Mil), Mt. Calvary, Wis.
Reissler, Abrogast, *o.f.m.* (S Fé), Pena Blanca, N. Mex.
Reiter, John B. (Cov), Latonia, Ky.
Reithmeier, Amandus, *o.s.b.* (Al), Carrolltown, Pa.
Reitmeier, Clarence, *o.s.b.* (Mob), St. Bernard, Ala.
— Rob., *o.s.b.* (Mob), Brookside, Ala.
Rejnert, Edward R.
Reker, F. (St L), West Plains, Mo.
Remke, Ignatius, *o.s.b.* (NC), Belmont, N. C.
Rempe, Jos. (Chic), Steger, Cook Co., Ill.
— Frs. (Chic), Chicago, Ill., 274 Cornell st.
Rémy, Francis, *s.m.* (St P), St. Paul, Minn., 506 Cedar st.

Rémy, J., *s.j.* (Mob), Springhill, Ala.
— Theophile T., *s.m.* (Bo), Boston, Mass., 25 Isabella st.
Renaud, Ignatius, *s.j.* (Bo), Boston, Mass., 45 Cooper st.
— Jos. M., *s.j.* (N Y), New York City, Fordham.
— P. O. (Alb), retired; Cohoes, N. Y., Sacred Heart Church.
Renaudet, E. (Prov), Woonsocket, R. I.
Renaudier, O., Very Rev., *s.m.* (Bo), Boston, Mass., 25 Isabella st.
Renehan, Jas. J. (Sy), Marcellus, N. Y.
— M. J. (E), Dubois, Pa.
Rengel, Edw. J. (Buf), Andover, N. Y.
Renier, F. C. (Dub), Ames, Ia.
Renihan, James H. (Dav), Keokuk, Iowa, St. Francis Church.
— R. J. (Dav), Davenport, Iowa, St. Ambrose's College.
Renkosiak, T. (StC), Little Falls, Minn.
Renner, Casimir (Om), Randolph, Nebr.
Rennolds, Paul (Bal), Chaplain U. S. Navy.
Rensmann, J. A. (Bel), Ridgeway, Ill.
— W. J. (St L), Portage des Sioux, Mo.
Repiso, E., *o.m.i.* (Brown), Rio Grande City, Tex.
Replat T. *m.s.* (Hart). Hartford, Conn., 85 New Park Ave.
Ress, Joseph (Lin), Shelby, Neb.
Rettger, Charles, *o.s.b.* (NC), Belmont, N. C., College.
— Cyril, *o.s.b.* (Peo), Peru, Ill., St. Bede's College.
— Marcellus, *o.s.b.* (Pitt), Beatty, Pa.
Retka, Michael, S., *c.ss.p.* (Pitt). Pittsburg, Pa., Holy Ghost College, Bluff st.
Reudter, L. August (Hbg), New Oxford, Pa.
Reul, Wm. (G B), Baileys Harbor, Wis.
Reuland, J. (Sy), Syracuse, N Y., 501 Park st.
— John (Chic), Aurora, Ill., 260 High st.
Reusch, Bernard (Bel), Fiopolis, Ill.
Reuter, Caesar, *o.f.m.* (Mon).
— Dominic, *o.m.c.*, Very Rev. (Tr), Trenton, N. J., Chestnut ave.
— Frederick, (Clev), Sandusky, Ohio, 417 Central ave.
— John B. *c.ss.r.* (NY), New York City, 173 E. 3rd st.
— Paul, *c.pp.s.* (Clev), Frank, Ohio.
Reutermann, Jerome, *c.p.*
Reuther, John F. (St L), St. Louis, Mo., 4129 Humphrey st.
Reville, John C., *s.j.* (NY), Poughkeepsie, N. Y., St. Andrews on Hudson.
Rey, Eugene (Alb), Sandy Hill, N. Y., St. Paul's Church.
Reynaert, J. H. (Mar), absent, Maitland, Fla.
Reynolds, D. (Chic), Aurora, Ill., 3 S. Locust st
— E. V. (Ind Ty), Chandler, Oklahoma Ty.
— Edward (Bur), Bellows Falls, Vt.
— Francis (Sac), Reno, Nev.
— John A. (Wh), Montgomery, W. Va.
— James A. (Tr), Red Bank, N. J.
— John (Mon), Castroville, Cal.
— John (Br), Brooklyn, N. Y., 251 Front st.
— John P., *o.m.i.* (Bo), Lowell, Mass., 159 Moore st.
— John T. (Spr).
— P. (Dub), Cedar Rapids, Ia., Imm. Conc. Church.
— T. J. (Dub), Fairfax, Iowa.
Rezek, A. J. (Mar), Houghton, Mich.
Rhatigan, Matthew (Alb), Galway, N. Y.
— Wm. (St P), Glendale, Minn.
Rhein, John (Cov), Covington, Ky., St. Aloysius Church.
Rheindorf, Romualdus, *o.f.m.* (Alt), Quincy, Ill., College.
Rheiner, Ambrose, *o.m.c.* (Tr), Hoboken, N. J., St. Francis.
Rhode, Clement R. (Col), Columbus, Ohio, 204 S. 5th st.
— John (G B). Oshkosh, Wis., St. Mary's Church.
— Julius, Sr., (G B), Kaukauna, Wis.
— Paul P. (Chic), S. Chicago, Ill., 8241 Bond ave.
— Polycarp, *o.f.m.* (Chic), Joliet, Ill., 504 N. Hickory st.
Ricard, Jerome, *s.j.* (S Fr), Santa Clara, Cal.
Ricci, Domenico (Bo), Boston, Mass., 2 North square.
Rice, E. F. (Chic), Chicago, Ill., 4515 5th ave.
— J. J. (Spr), Brighton, Mass., St. John's Seminary.
— J. J. (Bo), Brighton, Mass., St. John's Seminary.
— J. S., *o.p.* (Col), Somerset, Ohio.
— O. F. (St P), Pine Island, Minn.
— W. J. (GB), Stevens Point, Wis., St Stephen's Church.
— W. L. (Wich), Wichita, Kans., 244 St. Francis ave.
Richard, Charles (N O), Montegut, La.
— Damasus (St P), Minneapolis, Minn., 1019 Lyndale ave. N.
— Herman, *s.j.* (Win), Mankato, Minn.
— P. *o.m.cap.* (Con), Hays City, Kans.
Richards, Edmund J. (Col), Moxahala, Ohio.
— J. Havens, *s.j.* (Bal), Frederick, Md.
— Julian J. (Man), Dover, N. H., St. Charles, Church.
Richardson, M. V., *c.m.* (Chic), Chicago, Ill., Webster ave. and Osgood st.
Richardt, Michael, *o.f.m.*, Very Rev. (Chic), Joliet, Ill., 504 Hickory st.
— Odo, *o.f.m.* (Ind), Indianapolis, Ind., Union and Palmer sts.
— Theophile, *o.f.m.* (Alt), Quincy, Ill., St. Francis College.
Richartz, C. Robert (Cov), absent on sick leave.
Richarz, H., *s.v.d.* (Chic), Shermersville, Ill.
— Joseph A. (St L), St. Louis, Mo., 1313 Academy ave.
Richen, L. (NO), New Orleans, La. 812 Berlin st.
Richert, James, *c.s.sp.* (Pitt), Millvale Station, Pa.
Richley, W. J., *s.j.* (Bal), St. Inigoes, Md.
Richmond, W. J. (New), Newark, N. J., 37 Carteret st.
Richtářtsík, E. F. (New), Bayonne, N. J., St. Joseph's Church.
Richter, Bernard (St Cl), Melrose, Minn., St. Boniface's Church.
— Frederick (Mar), Lake Linden, Mich.
Richwein, Jerome, *o.c.c.* (Pitt), Pittsburg, Pa., 1501 Centre ave.
Rick, Eliseus, *o.c.c.* (Pitt), New Baltimore, Pa.
Rickard, Peter L. (Br), Brooklyn, N. Y., 915 Putnam ave.
Rickert, James, *c.s.sp.* (Ph), Maud P. O., Pa.
— Suitbert, *o.s.b.* (Pitt), Allegheny, Pa., 614 Washington st.
Ricklin, Isidore, *o.s.b.* (Ind Ty), Anadarko, Oklahoma Ty.
— L. A. (G B), Green Bay, Wis., St. John's Church.
Ridder, A. (Far), Wahpeton, N. Dak.

Riedl, John A. (Mil)., Milwaukee, Wis., House of Good Shepherd.
Riedel, C. (Peo), Lincoln, Ill.
Rieger, Michael (Sy), Rome, N. Y., St. Mary's Church.
Riehle, A. (Ind), St. Mary's, Ind.
Rieken, Gustave H. (Clev), Fostoria, Ohio,
Rielag, Jos. A., *s.j.* (Leav), St. Mary's, Kan.
Riemann, Stanislaus, *o.f.m.* (Om), St. Bernard, Neb.
Ries, H. B. (Mil), St. Francis, Wis., Catholic Normal School.
— Joseph F., *c.ss.r.* (E), Northeast, Pa.
Riesen, L. (Alt), Springfield, Ill., SS. Peter and Paul's Church.
Riesinger, Theophilus, *o.m.cap.* (N Y), New York City, 210 W. 31st st.
Riesterer, Joseph (Mil), Avoca, Wis.
Rieter, John (NO), New Orleans, La., Poland and Claude sts.
Rieux, Jos. A., *o.m.i.* (S A), Eagle Pass, Tex.
Riffstein, Luigi (NY), New York City, 239 E. 21st st.
Rigge, Joseph F., *s.j.* (Mo Prov), San Esteban, British Honduras.
— Wm. F., *s.j.* (Om), Omaha, Nebr., Creighton University.
Rigler, Peter (Pitt), De Haven, Pa.
Rigney, Joseph A. (Tr), Washington, N. J.
— M. F. (Hart), Seymour, Conn.
Riley, Alphonse, Very Rev., *o.p.* (S Fr), Benicia, Cal.
— Daniel H. (Bo), Walpole, Mass.
— Edward (Alb), Albany, N. Y., St. Ann's Church.
— James H. (Man), Littleton, N. H.
— John H. (L), Loretto, Ky., Loretto Academy.
— Patrick H. (Bo), Cambridgeport, Mass.
Rimmels, Ch. L. M. (Peo), Delavan, Ill.
Rinaldi, Joseph (N Y), New York City, Columbus Hospital, 226 E. 20th st.
Ring, Cnarles J. (Bo), Bridgewater, Mass.
Rinke, Andrew (StP), St. Leo, Minn.
Riordan, Cornelius J. (Bo), Newton Upper Falls, Mass.
— D. (Dub), Grand Mound, Iowa.
— D. H. (Chic), Chicago, Ill., 176 E. 18th st.
— D. J. (Chic), Chicago, Ill., 4049 Wabash ave.
— Daniel C. (Bo), Middleboro, Mass.
— Frederick S., *o.s.a.* (Alb), Hoosick Falls, N. Y.
— J. J. (Den), Wray, Colo.
— Jeremiah A. (Spr), Ware, Mass.
— Jos., *s.j.* (S Fr), Los Gatos, Cal.
— Joseph H. (Bo), Medway, Mass.
— M. (Win), Avoca, Minn.
— M. J. (Bal), Pikesville, Md.
— Wm. (Win), Rochester, Minn.
— Wm. F. (Bo).
Rioux, J. M. (Spr), Worcester, Mass.
Ripperger, Maurice, *o.f.m.* (Lin), Lincoln, Neb., 514 S. 18th st.
Ripple, M. J., *o.p.* (Col), Somerset, Ohio.
Riss, Arthur (Chic).
Rist, Philip, *c.pp.s.* (Cin), Burkettsville, Ohio.
Ritchie, Patrick J. (Bal), Washington, D.C., 13th & C sts., S.E.
Ritger, Jas. A. (Mil), Templeton, Wis.
— Joseph P. (Mil), Darlington, P. O., Wis.
Ritter, Caspar G., *c.ss.r.* (Pitt), Pittsburg, Pa., Liberty Ave. and 14th st.
— John (Col). Retired.
Rittmeyer, George A., *s.j.* (Gal), Galveston, St. Mary's University.
Ritz, J. W. (L C), Sauk City, Wis.
Rivallier, Francis (Den), Glenwood Springs, Colo.
Rivard, E. L., *c.s.v.* (Chic), Bourbonnais, Ill.
Rivera, M. A. D. (S Fé), Sapello, N. Mex.
Roach, J. (Peo), Rutland, Ill.
— Jas. F. (Pro), Taunton, Mass., Immaculate Conception Church.
— John D. (N Y), New York City, Morris Heights.
— John Paul, *o.p.* (L), Springfield, Ky.
— M., *c.s.b.* (Gal), Houston, Texas.
Robbers, Wm. (Cov), Covington, Ky., Church of St. John the Evangelist.
Roberge, M. (Pro), Woonsocket, R. I., St. Aloysius' Church.
Robert, C. (St P), Minneapolis, Minn., St. Mary's Hospital. 2416 6th st. S.
Roberts, F. Ivo, *c.m.* (St L),
Robertson, D. C. (Den), Brighton, Col.
Robillard, Charles, *o.m.i.* (Dul). Duluth, Minn., 10–11th ave. W.
— P. A. (Alb), Albany, N. Y., 107 Hamilton street.
Robinet, Peter (Den), Georgetown, Colo.
Robinson, Chas. (S Falls), Jefferson, S. Dak.
— George P., *c.ss.r.* (N O), New Orleans, La., 2030 Constance st.
— Henry, Very Rev. (Den), Denver, Colo., 3621 Humboldt sts.
— John J. F. (Br), Sayville, N. Y.
— Paschal *o.f.m.* (Bal), Brookland, D.C.
— Thos. V., *c.s.p.* (NY), New York City, 415 W. 59th st.
Robison, William F., *s.j.* (St L), St. Louis, Mo., Grand ave. and Pine blvd.
Roble, Gregory, *o.s.b.* (Or), Mt. Angel, Ore.
Robling, John (Scr), Wilkes-Barre, Pa., 226 S. Washington st.
Robout, Aloys, *s.j.* (A), Ughharmant-Kuskokwim, Alaska Ty.
Rocchi, Humbert, *c.m.* (Br), Brooklyn, N. Y., 461 Carroll st.
Rocoffort, Aloysius *s.j.* (Ph), Philadelphia, Pa., 17th and Stiles sts.
Roch, C., *s.j.* (N O), Grand Coteau, La.
— Joseph (SA), Fredericksburg, Tex.
Rochain, Omer *a.a.* (N Y), New York City, 229 W. 14th st.
Rochard, Aug. M. (N O), Maurice, La.
Roche, Ambrose F. (Bo), West Quincy, Mass., St. Mary's Church.
— Andrew T. (N Y), New York City, 444 E. 115th st.
— David J. *s.j.* (N Y), Poughkeepsie, N. Y., St. Andrews on Hudson.
— Edw. F., *s.j.* (Bo), Boston, Mass., 761 Harrison ave.
— H. J., Very Rev. (Mil), Kenosha, Wis., St. James' Church.
— James H. (Og), Evans Mills, N. Y.
— James J. (Buf), Niagara Falls, N. Y. Station A.
— Jos. T. (Lin), Fairbury, Nebr.
— L. (Dub), Cascade, Iowa, St. Martin's Church.
— P. F. (Ft W), Ft Wayne, Ind., 1120 Clinton st.
— Robert J. (Mil), Milwaukee, Wis., 361 Oakland ave.
— Thos. A. (Tr), Asbury Park, N. J.
Rock, P. M. J. (L), Louisville, Ky., 549 5th st.
Rockel, Adolph, *o.f.m.* (Om), Omaha, Nebr. 16th and Center sts.

Rockliff, A. B., s.j. (Clev), South Brooklyn, Ohio.
— Jas. A., s.j., Very Rev. (Buf), Buffalo, N.Y., 651 Washington st.
Rockwell, Joseph H., s.j. (Bo), Boston, Mass., 761 Harrison ave.
Rodden, P. (Man), Milford.
Roddock, John J., s.j., Kingston, Jamaica.
Rodowicz, Victor (Det),
Rodier, L. D. (Spr), Adams, Mass.
Rodult, Jos., s.j. (Mob), Spring Hill, Ala.
Roediger, Edm., o.f.m. (Chic), Joliet, Ill., 504 Hickory st.
Roell, Alois (Cov), Newport, Ky., 7th st.
— Frank A. (Ind), Richmond, Ind., St. Andrew's Church.
Roemer, Frs. (St P), Belvidere, Minn.
Roerig, Gabriel, o.s.b. (N Y), Nassau, New Providence, Bahama Islands.
Roeser, Theo. s.m. (U), Salt Lake, Utah, College.
Roeseler, Frank X. (S C), Mallard, Iowa.
Roesener, Bernard H. M. (Cin), Mt. Healthy, Ohio.
Roesler, Alex. s.j. (Buf),
— Hildebrand, o.s.b. (StJ), Clyde, Mo.
Roesner, C. A. (Bel), Evansville, Ill.
Rogalski, Stanislaus c.r. (Chic), Chicago, Ill., 335 N. Carpenter st.
Roger, A. (N O), French Settlement, La.
Rogers, James, c.s.c. (Mil), Watertown, Wis.
— John (S Fr), Tomales, Cal.
— John J. (Buf), Cuba, N. Y.
— John J. (Ph), Philadelphia, Pa., Tacony, St. Leo's Church.
— J. J. (Spr), Athol, Mass.
— Wm. B., s.j. (StL), St. Louis, Mo., Grand ave. and Pine st.
— William H. (Hart), Hartford, Conn., St. Patrick's.
Rogier, Herman, s.d.s. (Mil), St. Nazianz, Wis.
Roguet, John (N O), Youngsville, La
Rohde, Joseph (Chic), Elgin, Ill., 272 Division st.
Rohden, Nicholas (Cin), Cincinnati, O., 2733 Massachusetts ave.
Rohleder, John, p.s.m. (Tr), Hammonton, N. J.
Rohling, Anthony Herman (St L), St. Louis, Mo., 2904 Clark ave.
Rohlinger, John N. (St P), Madison, Minn.
Rohlman, Henry P. (Dub), Dubuque, Iowa, St. Mary's Church.
Rohner, Maurus, o.s.b. (LR), Little Rock, Ark., St. Edward's Church.
Rohr, Seb. (Mil), Monroe, Wis.
Roi, P. (Spr), absent on leave.
Roken, Joseph A. (Bel), East St. Louis, Ill.
Rolando, Joseph (New), Madison, N. J., Columbia ave., retired.
Rolf, Agatho, o.m.cap. (Wh), Charleston, W. Va.
Rolfes, H. (S C), Oyens, Iowa.
Rom, Agnellus, o.f.m. (Leav), Emporia, Kan.
Roman, Jos., s.m. (N O), Paulina P. O., La.
Romanelli, V. (New), Orange, N. J
Romano, Aloysius, s.j. (N Y), New York City, 303 Elizabeth st.
Romanski, Anthony, o.m.c. (Buf), Buff N. Y., Clark and Kent sts.
Romelfanger, J. (Pitt), Butler, Pa., St. Peter's Church.
Romer, Charles M. c.pp.s. (Cin), Cassella, O.
— Joseph (Clev), Cleveland, O., 872 Superior street.
Rompe, Walfrid, o.f.m. (St J), Wien, Mo.
Ronan, Michael (Bo), Lowell, Mass., St. Peter's Church.
— Peter (Bo), Boston, Mass., Dorchester, Eaton Square.
Ronayne, Dominic (St P), Manannah, Minn.
— James (Det), Connors Creek, Mich.
— Maurice, s.j. (N Y), New York City, Fordham.
— Patrick, (N Y), Stapleton, N. Y.
Rooker, F. Z., Very Rev. Mgr. (Alb), Washington, D. C., 201 I st., N.W.
Rooney, Antoninus, o.p. (S Fr), Benicia, Cal.
— James B. (Col), Zaleski, Ohio.
— John J. (Ph), Philadelphia, Pa., Bustleton.
— Michael F. (Ph), Philadelphia, Pa., Bustleton.
Rosa, Joaquin V. (Bo), Lowell, Mass. 7 Congress st.
— M. J., c.m. (Ph), Philadelphia, Pa., Germantown.
Rosati, Sigismundus, o.f.m. (N Y), New York City, 151 Thompson st.
Rosch, P. J. (Chic), Chicago, Ill., 3924 Wentworth ave.
Rose, T. (Det), Deerfield, Mich.
Rosen, Peter, (Mil), Hollandale, Wis.
Rosenbauer, Charles, c.ss.r. (Alb), Saratoga Springs, N.Y. L.B.L.
Rosenberger, Thomas, o.s.b. (New), Newark, N.J., 124 Niagara st.
Rosenfeld, Hilary, o.s.b. (Leav), Atchison, Kan.
Rosensteel, Charles O. (Bal), Brightwood, D. C.
— Thos. W. (Pitt), Sharpsburg, Pa.
Roser, John B., o.f.m. (Buf), Allegany, N. Y., St. Bonaventure's Monastery.
Rosinski, Benedict (Clev), Cleveland, Ohio, 3 Forman st.
Ross, Walter (Col), Glouster, Ohio.
Rossbach, Anthony (Mil), Barton, Wis.
— Ildephonse, o.s.b. (Man), Manchester, N. H., St. Anselm's College.
— Philipp, c.ss.r. (N Y), New York City, 175 E. 3rd st.
Rossi, A. M., s.j. (S Fé), Las Vegas, N. Mex.
— Antonio J. (Bo), Boston, Mass., St. Columbkill's Church, Brighton.
— C. s.j. (A), Nulato, Alaska.
Rossiter, Alphonse, c.p. (Bal), Baltimore, Md., Station D.
— Th. (Roch), Rochester, N. Y., St. Mary's Hospital.
— Wm., Very Rev. (Og), Malone, N.Y., St. Joseph's Church.
Rossmann, Francis P. (Wh), St. Clara, W.Va.
Rosswinkel, J. Reinhardt, s.j. (Chic), Chicago, 413 W. 12th st.
Roth, Benedict, Very Rev. o.s.b. (St A), Saint Leo, Fla.
— F. (Cin), Cedar Point, Ohio, St. Gregory's Seminary.
— John R. (Bal), Washington, D.C., 5th and G. sts., N. W.
— Joseph, c.s.sp. (L C), Chippewa Falls, Wis., 412 Main st.
— Kilian, o.f.m. (K C), Kansas City, Mo., Martin and Wyman aves., East Bottoms.
— Leander (N O), Kenner, La.
— M. (Bel), Wendelin, Ill
Rothenburger, John, s.j. (St L), St. Louis, Mo., 1220 N. 11th st.
Rothensteiner, J. (St L), Fredricktown, Mo.

Rother, Aloysius J. *s.j.* (St L), St. Louis, Mo., Grand ave. and Pine st.
Rothheut, Jos. H. (L), Louisville, Ky., Bardstown road.
Rothkegel Francis, *o.s.b.* (Al), Johnstown, Pa., St. Joseph's Church.
Rothmann, Philip, *o.f.m.* (Cin), Cincinnati, Ohio, Fairmount, 1798 Queen City ave.
Rottensteiner, Antonius, Very Rev., *o.m.cap.* (Mil), Milwaukee, Wis., Capuchin Convent, 4th and Harmon sts.
Rottler, G. Ignatius (Dub), St. Donatus, Iowa.
— H. (Dub), St. Donatus, Iowa
Rougé, F. (NO), New Orleans, La., Flood and Levée sts.
Roulleaux, N. J. (Natch), Shreveport P. O., La.
Rouquié, John *miss. ap.* (Peo), Kankakee, Ill., St. Rose's Church.
Rourke Grégory J. (S Fr), San Francisco, Cal., 1919 Steiner st.
— William C. (N Y), White Plains, N. Y.
Rousseau, Eugene (G R), West Bay City, Mich. Visitation Church.
— Fernandus A. *s.j.* (Bal), Woodstock, Md.
Roux, P., *m.s.* (Hart), Hartford, Conn., Seminary.
— P. F., *s.s.* (Bal), Ellicott City, Md St. Charles' College.
Rowan, Edward V. (Ph), Sharon Hill, Pa.
— P. (Ind), Montgomery, Ind.
Rowe, Thos. (Dub), Strawberry Point, Iowa.
Roy, Francis C. *s.j.* (Dal), El Paso, Texas.
— H. (Prov), Fall River, Mass.
— J. A. (Man), Manchester, N. H., St. Augustine's Church.
— J. H. (Pro), Pawtucket, R. I., Home for the Aged.
— Paul E. (Spr), Holyoke, Mass.
— Telesphore, *s.s.s.* (N Y).
— W. T. (Dul), Lambert, Minn.
Roydhouse, Benjamin, *s.j.* (St A), Tampa, Fla.
Royer, A. (Chic), Buffalo Grove, Ill.
Royet, Stephen, *m.s.c.* (Og), Watertown, N.Y.,
Rubio, Cyprian, Very Rev. (Mon), Los Angeles, Cal., Pico Heights.
Rubly, And. J. (Dub), Balltown, Iowa.
Ruby, Joseph J. (Roch), Cato, N. Y.
Rudden, T. A. (Tr), Raritan, N.J.
Ruddy, John B. (Sac), Colusa, Cal.
— John J. (Scr), Ashley, Pa.
Rudge, Eugene, *s.j.* (L C), Prairie du Chien, Wis.
Rudolf, Fr. Jos. (Ind), Connersville, Ind.
Rudroff, Alban, *o.s.b.* (Dav), Afton, Iowa.
Rueberg, Hyacinth, *o.f.m.* (New), Butler, N. J.
Rübsaat, Gustave, *s.j.* (Clev), Cleveland, Ohio, St. Ignatius College.
Ruehl, John J. *c.s.sp.* (Pitt), Tarentum, Pa.
Ruemmele, M. (SC), Willey, Iowa.
Ruesing, J., Very Rev. (Om), West Point, Nebr.
Ruessmann, Fred. H. (G R), Provemont, Mich.
— Frederick L. (G B), Appleton, Wis., Sacred Heart Church.
Ruest, John B., Plympton, N. S., Can.
Rütershoff, Fr. Jos. (Chic), Chicago Ill., Station Y, 3361 Ridge ave.
Rufe, Augustine H. (Ph), Ambier, Pa.
Ruff, Rudolph (L), Central City, Ky.
Ruffing, Augustine, *s.j.* (Clev), South Brooklyn, O.
Ruggle, Philip, *o.s.b.* (K C), Verona, Mo.
Ruhlmann, Cyril, *s.j.* (Sav), Augusta, Ga.
Ruhmann, Francis (Mil), Ashton, Wis.
Ruiquin, Paul, *s.m.* (St P), St. Paul, Minn., 505 Cedar st.
Rumbach, Auguste, *c.s.sp.* (Pitt), Pittsburg, Pa., Holy Ghost College, Bluff st.
Rumpf, Felix, *o.s.b.* (N O), Amite City, La.
Rumpel, M. (New).
Runnebaum, Anthony Frs. (Cin), Cincinnati, Ohio, 5th and Park sts.
Rupert, Frederick (Clev), Lima, Ohio, 795 S. Main st.
Ruppert, Gabriel, *o.s.b.* (NO), Chinchuba, La., St. Tammany Parish.
Rupprecht, Adolph, *o.s.b.* (Peo), Peru, Ill.
— Rudolph, *o.s.b.* (Mob), St. Bernard, Cullman Co., Ala., Abbey.
Rupprechter, Max (St L), St. Bowling Green, Mo., R.R. No. 3.
Rusin, Frs. (Sy), Syracuse, N. Y., Sacred Heart Church.
Russ, Boniface, Very Rev., *c.pp.s.* (Cin), Carthagena, Ohio.
— William, *c.pp.s.* (Cin), Wapakoneta, Ohio.
Russell, Francis G. (Bo), South Boston, Mass., 9 F. st.
— John (Hart), New Haven, Conn., St. Patrick's Church.
— Michael F. (Cin), Reading, Ohio.
— Wm. T. (Bal), Baltimore, Md., 408 N. Charles st.
Russi, W. Henry (Tr), Burlington, N. J.
Ruszkowski, Chas. S. (Clev), Youngstown, Ohio, 310 Phelps st.
Rutowski, C. (Far), Jamestown P. O., N. Dak.
Ryan, Benvenutus, *o.f.m.* (Buf), Allegany, N.Y.
— Christopher, *o.f.m.* (Buf).
— David J. (Buf), Bergen, N. Y.
— Denis A. (Man), Keene, N. H.
— D. J. (Alt), Winchester, Ill.
— E. (Dub), Connor, Iowa.
— E. M. (Win).
— Edward A. (Cin), Hyde Park, Ohio.
— Frs. C. (Mil), Milwaukee, Wis., 448 20th ave.
— Frs. J. (Bo), Somerville, Mass., St. Joseph's Church.
— J., *c.s.b.* (Gal), Waco, Texas.
— John (Clev), Cleveland, Ohio, 1513 Superior st.
— J. A. (Chic), Chicago, Ill., 1797 91st st.
— J. F. (Mil), St. Francis, Wis., Seminary.
— J. F. (Chic), Chicago, Ill., 159 S. 43rd ave.
— J. J. (Mil), Milwaukee, Wis., 486 E. North ave.
— J. W. (SC), Duncombe, Iowa.
— Jas. F., *c.s.v.* (Chic), Bourbonnais Grove, Ill.
— Jas. M. (Dub), Allison, Iowa.
— Jas. M. (K C), Holden, Mo.
— James, *c.m.* (Mon), Los Angeles, Cal., St. Vincent's College.
— James, *c.p.* (Bal), Baltimore, Md., Sta. D.
— James P. (Dav), Davenport, Iowa, St. Mary's Church.
— John (Buf), Buffalo, N. Y., 418 N. Division street.
— John (Clev), Youngstown, O., 811 Oak st.
— John (St L), Moberly, Mo., St. John's Church
— John A. (St P), Groveland Park, Minn.
— John F. (Hart), Hartford, Conn., St. Patrick's Church.

Ryan, John F. (Buf), Buffalo, N. Y., 397 Louisiana street.
— John F. (New), Jersey City, N. J., 372 Montgomery st.
— John J. (Bo), Cambridge, Mass., 34 Holyoke st.
— John J., *s.j.* (Bal), Baltimore, Md., Loyola College.
— John P. (Det), Dexter, Mich.
— Joseph A. (Tr), Bernardsville, N. J.
— L. Eugene, *s.j.* (Bal), Washington, D. C., Georgetown College.
— M. (Roch), Rochester, N. Y., Seminary.
— M. (Peo), Pontiac, Ill.
— M. A. (E), East Brady, Pa.
— M. P. (S Fr), San Francisco, Cal., 2174 Green st.
— Martin (Pitt), Pittsburg, Pa., 1833 Wylie ave.
— Martin (Roch), Owego, N. Y.
— Michael (Pitt), Allegheny City, Pa., 41 Sherman ave.
— Michael A., *o.s.a.* (Ph), Villanova, Pa.
— Michael Augustine (Bal), Baltimore, Md., Broadway and Bank st.
— Michael J., *s.j.* (Mil), Milwaukee, Wis., Marquette College.
— Michael S., *c.m.* (St L), St. Louis, Mo., Kenrick Seminary, Cass ave.
— N. (L), Bardstown, Ky.
— P. (Win), Janesville, Minn.
— Patrick (Hel), Butte, Mont.
— Patrick J. (S Fran), San Francisco, Cal., 1820 Eddy st.
— Paul, *o.c.c.* (Chic), Chicago, Ill., 6413 Star ave.
— P. H. (Dub), Ryan, Iowa.
— P. H. J. (Og), Cadyville, N. Y.
— Peter J. (Ph), Chester, Pa., 1408 W. 2nd st.
— R., Rt. Rev. Mgr. (Dub), Dubuque, Iowa, St. Patrick's Church.
— Richard A (Tr), Phillipsburg, N. J.
— R. M. (KC), absent on leave.
— Richard E., *s.j.* (NY), New York City, 30 W. 16th st.
— S. F. (Bal), Washington, D. C., N. and 8th sts., NW.
— Simon A., *s.j.* (Det), Detroit, Mich., 379 Jefferson Ave.
— T. (Chic), Harmon, Ill.
— T. (Pro), Harrisville, R. I.
— Thos. F. (Ph), Philadelphia, Pa., 2328 East Lehigh ave.
— Thomas (Al), Lilly, Pa.
— Thomas J. (Det), Pontiac, Mich.
— Timothy J. (G B), Maple Grove, Wis.
— W. H. (Bo), Newburyport, Mass.
— William B. (Cov), Winchester, Ky.
— Wm. F. (Spr), Worcester, Mass., St. Peter's Church.
— Wm. A. (Bo), Boston, Mass., Dorchester Parkway.
— Wm. A. (Sy), Utica, N. Y., St. Agnes Church.
— W. J. (Chic), Chicago, Ill., 4500 Wallac st.
— William P. (Roch), Rochester, N. Y., 70 Frank st.
Rybrook, R., *o praem.* (G B), Depere, Wis.
Rydlewski, Sigismund, *c.s.sp.* (Ph), Cornwells, Maud P. O., Pa.
Rykacewski, John (Pitt), Pittsburg, Pa., 15th and Manor sts.
Rynda, John (St P), St. Paul, Minn., 187 Western ave., South.
Ryves, Francis P. (Ind), Indianapolis, Ind., St. John's Church.
— John (Ind), Terre Haute, Ind., St. Ann's Church.
Rzadkowolski, John (Det), Detroit, Mich., 247 Canfield ave.

Saas, James (Al), Bitumen, Pa.
Saborosz, Francis, *c.r.* (Chic), Chicago, Ill., 939 N. Hermitage ave.
Sack, Michael Anton (S Falls), Hartford, S. Dak.
Sadlier, Richard J. (Det), Battle Creek Mich., 92 Maple st.
Saemann, Raphael, *o.m.cap.* (Wh), Wheeling, W. Va., 2111 Market st.
Saettele, Matth., *o.s.b.* (LR), Pocahontas, Ark.
Sagerer, Ignatius (Col), Burkhart, Ohio.
Saile, C. (GB), Antigo, Wis., St. John's Church.
Salier, J. G. (Far), Valley City, N. Dak.
Saillat, Very Rev. V. J., *s.p.m.* (N Y), New York, 120 W. 24th st.
Saindon, H. P. (Nes), Chehalis, Wash.
Saint-Jacques, Joseph F. (Og), Malone, N. Y.
Saint-John, Wm. T. (N Y), New York City, 328 W. 14th st.
Saint-Laurent, J. A. (Bal), Baltimore, Md., 401 Courtland st.
Saint-Louis, Philip (G B), Mishicott, Wis.
Saint-Martin, Alfred, *s.m.* (Port), Van Buren, Me.
Saint-Onge, E. A. G. (Spr), East Long Meadow, Mass.
— John (Alb), Troy, N. Y., 171 9th st.
Saintourens, D., *o.p.* (Tr), Camden, N. J., 1500 Hoddon ave.
Saint-Pierre, Cyril (S Falls), Houston, Tex., St. Joseph's Infirmary.
Sajecki, F. (Det), Detroit, Mich., Aubin ave. and Canfield st.
Salagnac, Charles, *s.p.m.* (Br), Brooklyn, N. Y. 57th st. and 13th ave.
Salbreiter, Bernard (Mil), Manitowoc, Wis., St. Boniface Church.
Salentin, John (Mil), Juneau, Wis.
Salick, August B. (Mil), Milwaukee, Wis., Wright and 36th sts.
Salland, Edmund F. (St L), St. Louis, Mo., 4525 Garfield ave.
Salle, Michael (N Y), Newburg, N. Y., St. Patrick's Church.
Salmon, E., *o.s.h.* (Bur), Swanton, Vt.
Salter, John B. (N Y), Tuckahoe, N. Y.
Sammon, Andrew *c.s.c.* (Bal), Brookland, D. C.
— M. P. (Peo), Peoria, Ill., St. Bernard's Church.
Sampson, C. (Dub), Mason City, Iowa.
— Robert (S Fr), San Francisco, Cal., 1820 Eddy st.
Sand, John (St C), Lastrup, Minn.
— Jos., (Win), Heron Lake, Minn.
Sander, Peter Celestine, *o.s.b.* (Ind), St. Meinrad, Ind., College.
— Geo. D. (Br), Brooklyn, N. Y., 199 Jefferson st.
Sandmeyer, H. B. (St P), New Ulm, Brown Co., Minn.
Sandri, Felix (New), Passaic, N. J., Corpus Christi Church.
Sanning, Ambrose, *o.f.m.* (Cin), Hamilton, Ohio, 224 Dayton st.
Sanson, J. G. (G R), West Bay City, Mich., Visitation Church.

Sansone, Francis P., *s.j.* (B), Lewiston, Idaho.
— Vincent (New), Silver Lake, N. J.
Santandreu, Anthony M. (S Fr), San Francisco, Cal., 908 Broadway.
Santen, Herman N. (Cin), Reading, Ohio.
Santerre, F. X. (Con). Ellsworth, Kans.
Santoro, John (Alb), Troy, N. Y., Italian Church, Ferr st.
Sapienza, Paolino (N Y), White Plains, N. Y.
Saponara, Peter (Br), Brooklyn, N. Y., 304 North 8th st.
Sardi, John, *s.j.* (S Fr), San Francisco, Cal., 214 Hayes st.
Sartori, Don Luigi (Bal), Midland, Allegany Co., Md., St. Joseph's Church.
Sarubbi, Michael (N Y), Yonkers, N. Y., 134 Willow st.
Sasia, Joseph *s.j.* (S Fr), San Jose, Cal.
Sass, Chas. (S Falls), Hoven, S. Dak.
Sasse, Peter U. (Chey), Sheridan, Wyo.
Sassen, W. B. (Dub), Petersburg, Iowa.
Satala, Eugene (Pitt), Duquesna, Pa.
Sauer, A. J. (Bel), Belleville, Ill., St. Mary's Church.
— Andrew J. (N Y), Blauvelt, N. Y.
— Wm. J. (Wh), Parkersburg, W. Va.
Sauers, Chas. I. (Ph), Bally, Pa.
Saulnier, August E., *c.s.c.* (Ft W), Notre Dame, Ind.
Saunders, Edward F. (Bo),
— James T. (S C), Cherokee, Iowa.
Saupin, Eugene L., *s.s.* (Bal), Ellicott City, Md., St. Charles College.
Saurel, Adolphe (Og), North Lawrence, N.Y.
Sauriol, Jos. (Mar), Marquette, Mich.
Saurusaitis, Peter (Hart), Waterbury, Conn., St. Joseph's Church.
Sauter, Augustine (Dub), Festina, Iowa.
Sauvadet, Andrew (Clev), Cleveland, Ohio, St. Alexis' Hospital.
Savage, D. (Mob), Montgomery, Ala., St. Peter's Church
— George (Og), Plattsburg, N. Y., St. John's Church.
— J. (Det), Detroit, Mich., 116 Porter st.
Savastano, Pacific, *o.f.m.* (N Y), New York City, 113 Baxter st.
Savelsberg, Mathew, *o.m.cap.* (Bal), Cumberland, Md., Capuchin Monastery.
Savey, Francis (St P), Maple Lake, Minn.
Savoie, A. (Pro), Fall River, Mass., St. Matthews' Church.
Savouré, Louis (N O), Chenal, La.
Savs, Mathias (St P), Delano, Minn.
Sbrocca, Fred. (Scr), Scranton, Pa., 206 Chestnut st.
— John (N Y), New York City, 29 Mott st.
Scagliola, G. M., *s.s.f.s.* (NY), New York City, 315 E. 12th st.
Scalabrella, Daniel *o.s.a.* (Ph), Philadelphia, Pa., 816 Christian st.
Scanlan, Cornelius M. (K C), Shackleford, Mo.
— Dominic, *o.f.m.* (NY), New York City, 135 W. 31st st.
— F. (Chic), Chicago, Ill., 2542 Wallace st.
— J. M. (Chic), Chicago, Ill., 176 E. 18th st.
— John B. (Chic), Chicago, Ill, 953 W. 12th st.
— M. (Mon), Los Angeles, Cal., Holy Names Academy.
— M. J. F. (N Y), Barrytown, N. Y.
— Martin P. (SFr), Port Richmond, Cal.
— Michael J. (Bo), Concord, Mass.
— Michael P. (SFr), sick.
— P. (S Fr), San Francisco, Cal., 230 10th st.
— P. J. (Chic), Libertyville, Ill.
— Wm. J., *s.j.* (Bal), Bel Alton, Md.
Scannell, Augustine *c.p.* (Cin), Cincinnati, O., Mt. Adams.
— Cornelius (Mon), San Diego, Cal., Indian School.
— Patrick J. (Bo), Boston, Mass., 85 Regent street.
Scapigliati, Alexander, *o.f.m.* (Pitt), New Castle, Pa.
Schaaf, Andrew (Ind), Poseyville, Ind.
— Constantine, *o.f.m.* (Leav), Kansas City Kan., 637 Barnett ave.
— Ferdinand (Ind Ty), Hartshorn, Ind. Ty.
— Nicolaus (Mil), Fussville, Wis.
— Peter H. (Ph), East Mauch Chunk, Pa., St. Joseph's Church.
Schaapman, Henry A., *s.j.* (Det), Detroit, Mich., 379 Jefferson ave.
Schadewell, Godfrey X. (Sav), Albany, Ga.
Schaebler, Magnus (Pitt), Pittsburg, Pa., 31st Ward.
Schaefer, Achille (St P), Ghent, Minn.
— A. Henry (St L), Rivière aux Vases, Mo.
— Adolph (St J), St. Joseph, Mo., Main and Cherry sts.
— Albert, (S C). Lemars, Iowa.
— Chas. (St L), Sullivan, Mo.
— F. J. (St P), St. Paul, Minn., St. Paul's Seminary, Groveland Park.
— Jos. (Cov), Sanfordtown, Ky.
— Maximilian, *o.f.m.* (Cin), Cincinnati, Ohio, 42 Calhoun st.
— Thos. F. (Bur), North Bennington, Vt.
Schaefers, Jos. (St L), St. Louis, Mo., 1827 Lucas ave.
— John M (Chic), Chicago, Ill., 5842 Princeton ave.
Schaeken, Alphonse M. H. (New), Jersey City, N. J., 6 Greenville ave.
Schaele, Joseph (Hart), New Haven, Conn., St. Boniface's Church.
Schaeper, Frederick, *c.pp.s.* (Det), Mendon, Mich.
Schäuble, Paul, Very Rev., *o.s.b.* (N O), Covington, La.
Schaffeld, John A. (Clev), Norwalk, Ohio, 91 E. Main st.
— John T. (Clev), Elyria, Ohio.
— Joseph G. (Clev), Barberton, Summit Co., Ohio.
Schaffer, Joseph (Ph), Pottsville, Pa., St. John's Church.
Schagemann, J. H., *c.ss.r.* (St L), De Soto, Mo.
— Joseph *c.ss.r.* (E), Northeast, Pa.
Schalk, Francis, *c.pp.s.* (St P), New Ulm, Minn., St. Alexander's Hospital.
— Frederic, *c.pp.s.* (Ft W), Collegeville, Ind.
Schaller, Albert, *o.s.b.* (StA),
—Gabriel, *o.s.b.* (Peo), Peru, Ill.
Schandel, John (Tr), Berkly Heights, N. J.
Schantz, Jos., *c.ss.r.* (Bal), Baltimore, Md., 7 S. Wolfe st.
Shcarl, Seb. B. (Natch), Shreveport, La.
Shcaroun, Peter W., *o.m.c.* (Syr), Utica, N. Y., St. Joseph's Church.
Schauenberg, Alois (LC), Fountain City, Wis.
Schauer, Elias Fred., *c.ss.r.* (Buf), Buffalo, N. Y., 258 Pine st.
Schauerte, Caspar (Bel), Murphysboro, Ill.
Schaus, Chas. (Buf), Buffalo, N.Y., 157 East st.
— John V. (Buf), Lancaster, N. Y.

Schaut, A. (StCl), Perham, Minn., P.O. Box 280.
Schebler, Maurus, *o.m.cap.* (Con), Victoria, Kan.
Schedler, Caspar, *c.pp.s.* (Cin), Mariastein, Ohio.
Scheefers, John H. (Ind), Hamburg, Ind.
Scheffel, John M. (Br), Brooklyn, N. Y., 307 Central ave.
Scheffels, V. (Buf), Hamburg, N. Y.
Scheffold, George, *o.s.b.* (Dul), Barnesville, Minn.
— Ulric, *o.s.b.* (Nes), Lacey, Wash.
Scheid, Ferdinand (Roch), Rochester, N. Y., 35 E. Maple st.
Scheidel, Adam (Buf), N. Buffalo, N. Y., 157 East st.
Scheideler, Anthony, Very Rev. (Ind), Indianapolis Ind., 119 E. Maryland st.
Scheidhauer, J. C. (Mil), Fond du Lac, Wis., Rural Route No. 3.
Scheier John B, *c.s.c.* (Ft W), Notre Dame, Ind.
Scheiner, John W. (St C), Melrose, Minn.
Schell, Jos. (Or), Sumpter, Ore.
— Leander, *o.f.m.* (Ft W), Lafayette, Ind., 813 North st.
Schellberg, W. (Con), Hanover, Kans.
Schellhorn, John P. (Roch), Rochester, N.Y., 721 Clinton ave. North.
Schels, Sebastian (Win), Adrian, Minn.
Schemel, Jos. (Buf), Springville, N. Y.
Schemmel, A. J. (S C), Bancroft, Iowa.
Schemmer, J. (GB), absent on leave.
Schenck, Richard A. (Br), Brooklyn, N. Y., 862 Manhattan ave.
Schengber, J. Henry (Cin), Delhi, Ohio.
Schenk, A. A. (Ind), Brookville, Ind.
Schenkelberg, C. M. B. (Det), Jackson, Mich., St. John's Church.
Scheppach, Victor, *s.j.* (Clev), Cleveland, Ohio, St. Ignatius College, Jersey st.
Scheppe Paul, *c.r.* (Chic), Chicago, Ill., Hoyne and Websters aves.
Scherer, E. (Leav), Centralia P.O., Kans.
— F. X. (Buf), Forks, N. Y.
— Joseph, *c.s.c.* (Cin), Cincinnati, Ohio, 427 W. 8th st.
— Leo, Very Rev. *o.s.b.* (St J), Conception, Mo.
— Polycarp, *o.s.b.* (New), Newark, N. J., 528 High st.
Scherf, Aloysius F. (Ph), Philadelphia, Pa., 1400 S. 4th st.
Scheuren, J. (Pro), Providence, R. I., St. John's Church.
Schevers, B. J., *o.praem.* (GB), Tonet, Wis.
Scheyer, John B. (G B), Merrill, Wis.
Schieber, Odilio, *o.s.b.* (St J), Conception Mo.
Schiedel, Paul (Mil), Sheboygan, Wis., R. R No. 1.
Schiefen, Edward (Mil), Kansasville, Wis
— J. H. (Mil), New Münster, Wis.
Schiesl, Christopher, *c.p.*
Schiffer, John P. (Chic), Chicago, Ill., 1030 N. 41st Court.
Schifferdecker, Leopold (Ph), McAdoo, Pa.
Schiffini, B. A., *s.j.* (Den), Trinidad, Colo.
Schiffrer, Vincent, *o.s.b.* (St Cl), Zion P. O., Minn.
Schikowski, Jno. (Chic), Chicago, Ill., 450 E. 64th st.
Schilling, A. (St L), St. Louis, Mo., 2011 Linton ave.
— Godfrey, *o.f.m.* (Bal), Jerusalem, Asia.
Schilmoeller, B. (SC), Wesley, Iowa.
— Joseph (Dub), Dyersville, Iowa.
Schilpp, Chas. F. (Wh), Ronceverte, W. Va.
Schiltz, John (Mil), Dane, Wis.
Schimpf, John B., *s.j.* (Den), Denver, Col., 28th and Larimer sts.
Schinner, Aug. F., Very Rev. (Mil), Milwaukee, Wis., 2224 Chestnut st.
Schirack, Lawr. J., *c.pp.s.* (Cin), Coldwater, Ohio.
— Peter, *c.pp.s.* (Cin), Dayton O., St. Joseph's Orphan Asylum.
— V., *c.pp.s.* (Clev), Kalida, Ohio.
Schirmers, Peter (Nash), Memphis, Tenn.
Schirp, F., *s.j.* (Buf), Buffalo, N. Y., 651 Washington st.
Schir, Victor (Win), Johnsburg, Minn.
Schlachter, G., *c.pp.s.* (Ft W), Fort Wayne, Ind., 1515 Barthold st., Missionary.
Schlang Seraphim, *o.m.c.* (L), Louisville, Ky., 2222 W. Market st.
Schlathoelter, H. B. ((St L), O'Fallon, Mo.
— L. F. (StL), Moberly, Mo., 202 S. Williams st.
Schlatterer Joseph (L R), Pocahontas, Ark.
Schlechter, Nic. L., *s.j.* (St L), St. Louis, Mo., 1220 N. 11th st.
Schlee, Frs. (Buff), Langford, N. Y.
Schlefers, Christian Hubert (St L), Elston, Mo.
Schlegel, August (Alt), Highland, Ill.
Schleicher, George (Mil), Fond du Lac, Wis., Route No. 4.
Schleier, Herman J. (SC), Sioux City, Ia. 416 Main st.
— P. A. (Mil), Milwaukee, Wis., 275 Greenbush st.
Schlenke, H. (Sav), Columbus, Ga.
Schlereth, J. J., *c.m.* (St L), Perryville, Mo.
Schleuter, John P. M., *s.j.* (Bo), Boston, Mass., 14 Cobb st.
Schlicht, John, *o.s.b.* (St A), Saint Leo, Fla.
Schlichter, H. (Col), retired. Columbus, Ohio, 821 E. Main st.
Schlimm, Leonard, *o.s.b.* (Chic), Steger, Ill.
Schlingmann, Eusebius, *o.f.m.* (Den), Denver, Colo., Curtis and 11th sts.
Schlinkert, Robert (St P), St. Paul, Minn., St. Thomas College.
Schloesser, D., *c.s.sp.* (Ph), Eddington, Pa.
— Kilian, Very Rev., *o.f.m.* (Mon), Santa Barbara, Cal.
Schlotmann, J. B. (Bel), Hecker, Ill.
Schlueter, Adalbertus, *o.f.m.* (St L), St. Louis, Mo., 3140 Meramec st.
— Clement A. (Hbg), Lancaster, Pa.
— Innocent, *o.f.m.* (G R), Petoskey, Mich.
— Jos. (Dub), Haverhill, Iowa.
Schmal, Peter J. (Peo), La Salle, Ill., 920 5th st.
Schmandt, John B. *s.j.* (Buf), Buffalo, N. Y., 371 Watson ave.
Schmauss, Raphael, *c.pp.s.* (Clev), St. Stephen, Ohio.
Schmelzer M. James, *o.c.r.* (L), Trappist, Ky.
Schmickler, Bartholemew B. *o.s.a.* (Ph), Villanova, Pa.
— M. J. (Leav), Marysville, Kans.
Schmid, Anselm, *c.pp.s.* (Clev), New Riegel, Ohio.
— Chas. P. (Mil), Neosho, Wis.
— F. C., *m.s.* (Hart), Hartford, Conn.
— F. C. (G B), Kingston, Wis.
— Max (Mil), Ashford, Wis.
— Pius (St P), Vermillion, Minn.
— Placidus, *o.s.b.* (St J), Conception, Mo.
— Stephen (Cov), Dayton, Ky.

Schmidt, Benedict, *o.f.m.* (St L), St. Louis, Mo., 3140 Meramec st.
— Chas. (N O), Opelousas, La.
— Geo. X. (Cin), Cincinnati, Ohio, 711 Walnut st.
— Gerard John (St L), Washington, D. C., Catholic University.
— Honorat, *o.m.cap.* (Br), Brooklyn, N. Y., 225 Jerome st.
— Jos. B. (Col), Dresden, Ohio.
— Joseph (N O), Creole, La.
— Joseph (St L), Taos, Mo.
— Joseph, *c.ss.r.* (Bal), Annapolis, Md.
— Joseph F. (Cin), Cincinnati, O., 1845 Baltimore ave.
— Joseph V., *s.j.* (New), Jersey City, N. J., 144 Grand ave.
— Matthew *o.f.m.* (KC), Kansas City. Mo., Martin and Wyman aves, East Bottoms.
— Nicholas (Alb), Albany, N. Y., 152 Hamilton st.
— Pancratius, *c.ss.r.* (Bal), Baltimore, Md., 1225 E. Eager st.
— Wm. (Ft W), Muncie, Ind., 820 E. Charles st.
— Wm. A. (St L), Dardenne, Mo.
— Winfried, *o.s.b.* (Dav), Des Moines, Iowa, St. Mary's Church.
Schmiehausen, B. (Wich), St. Marks, Kans.
Schmit, Benedict, *o.s.b.* (St Cl), Collegeville, Minn.
— Christopher (L C), Rice Lake, Wis.
Schmitt, Adrian, *o.s.b.* (StP), Minneapolis, Minn., 216 7th ave., N. E.
— Engelbert (L), Louisville, Ky., 8th and Walnut sts.
— Jerome, *o.s.b.* (Pitt), Beatty, Pa.
— John A. (G R), Grand Rapids, Mich., 165 Sheldon st.
— John B. (G R), Graud Rapids, Mich., 63—1st st.
— John F. (Chic), Aurora, Ill., St. Joseph's Church.
— L. C. (Scr), Williamsport, Pa., 326 Washington st.
— Martin, *o.s.b.* (St Cl), St. Martin, Minn.
— Martin J. (Con), Angelus, Kan.
— Mathias, *s.j.* (Lead), Rosebud Agency, S. Dak.
— Peter (Ft W), Arcola, Ind.
— Theodore, *o.s.b.*, Very Rev. (E), Pa., Erie, 315 E. 9th st.
— V. F. (Bal), Washington, D. C., 2d and C sts., NE.
Schmitz, Anthony (Peo), Leonore, Ill.
— Bernardine, *o.m.cap.* (Mil), Mt. Calvary, Wis.
— F. A. (Char), Norfolk, Va., St. Vincent's Hospital.
— John M. (Ft W), Auburn, Ind.
— Matthaeus, *o.f.m.* (Clev), Cleveland, Ohio, 40 Chapel st.
— Michael (Mil), Kiel, Wis.
— Nicholas (Win), Rollingstone, Minn.
— Nicholas (Clev), Monroeville, Ohio.
— Peter (G B), Rhinelander, Wis.
Schmodry, Anthony, *c.s.sp.* (Det), Detroit, Mich., 200 Monroe ave.
Schneeberger, Othmar, *o.s.b.* (Ind), St. Meinrad, Ind.
Schneider, Adolph F. (Mar), Atlantic Mine, Mich.
— Francis X. (Mil), Fort Atkinson, Wis.
— Fred. M. (Br), Winfield Junction, N. Y.
— Fridolin, *c.pp.s.* (S A), San Antonio. Tex., Brackenridge Villa.
— J. G. (Bel), Pinckneyville, Ill.
— Jerome, Very Rev., *o.f.m.* (G B), Green Bay, Wis., St. Mary's Church.
— John G., *c.ss.r.* (E), Northeast, Pa.
— John J. (Col), Ironton, Ohio.
— Jos. (Win), Rose Creek, Minn.
— Joseph, *c.ss.r.* (NY), New York City, 173 E. 3rd st.
— Joseph M., *c.ss.r.* (Bal), Annapolis. Md.
— N. F. X. (Hart), Meriden, Conn., St. Mary's Church.
— Wm. (Nes), Colfax, Wash.
Schneiderhann, Max. J. (St L), Silver Lake, Mo.
Schnell, V. A. (Ind), Terre Haute, Ind., St. Patrick's Church.
Schnelten, J. B. (Bel), Olney, Ill.
Schneppenheim, Werner, *o.s.b.* (St C), St. Cloud, Minn.
Schnitzler, Peter (L C), Cashton, Wis.
Schnorbus, Juvenal, *o.f.m.* (Cin), Cincinnati. O., 42 Calhoun st.
Schnorr, Joseph, *c.ss.r.* (Roch), Rochester, N. Y., 58 Franklin st.
Schnückel, C. (Chic), Aurora, Ill., 260 High st.
Schnüttgen, Ferd. (Om), Howells, Neb.
Schoelch, M. (L C), Medford, Wis., Holy Rosary Church.
Schoell, M. (G B), Chilton, Wis.
Schoendorff, John P. (Cl), Kelley's Island, Ohio.
Schoenemann, G. Charles (Clev), Canton, Ohio, 1900 S. Market st.
Schoenen, P. (New), Paterson, N. J., 283 Carroll st.
Schoener, Geo. A. M. (Pitt), Rochester, Pa.
Schoenfeld, John H. (Cin), Creedville, Ohio.
Schoenhoeft, John, Very Rev. (Cin), Cincinnati, Ohio, Price Hill.
Schoeningh, A. H. (Dav), West Burlington, Iowa.
Schoenlau, F. X. (Alt), Litchfield, Ill., St. Aloysius' Church.
Schoenwalder, Cornelius, *o.f.m.* (S Fr).
Schoeppner, Charles B., *o.f.m.* (Wich), Wichita, Kans., 256 Ohio ave.
— Frs. S., *o.s.b.* (Ind), St. Meinrad, Ind.
Schofield, Edmund F. (Bo), North Chelmsford, Mass.
Scholl Wm. (Cin), Cincinnati, Ohio, 1310 Linn st.
Scholly, Joseph *c.ss.r.* (Bal), Baltimore, Md., 7 S. Wolfe st.
Scholter, Roman (G B), Oshkosh, Wis., 187 Merritt st.
Scholz, Stephen, *o.f.m.* (Chic), Chicago, Ill., Laflin and 51st sts.
Scholzen, Anthony (St P), St. Paul, Minn., 547 Thomas st.
Schomer, Hyacinth, *o.m.cap.* (N Y), New York City, 227 E. 112th st.
Schonhart, A. J, M. (New), Elizabeth, N. J., 52 Smith st.
— Jos., *c.ss.r.* (Alb), Saratoga Springs, N. Y.
Schonhardt, Henry (Sav), Augusta, Ga., Jackson & Telfair sts.
Schoof, H. (Om), Monterey, Neb.
Schopp, John S. (Cin), Cincinnati, O., Flint st.
Schoppe, Bernard (Alb), Schenectady, N. Y., 608 State st.
Schorer, Ferdinand, *o.s.b.* (Mob), St. Bernard, Ala.
— Herman, *o.s.b.* (E), St. Mary's, Pa.

Schorer, Odilo (Gal), Marlin, Tex.
Schorn, Placidus, *o.s.b.* (New), Newark. N. J., 528 High st.
Schorno, John Bapt., *o.s.b.* (Ind), Ferdinand, Ind.
Schorp, Henry, *c.ss.r.* (E), Northeast, Pa.
Schott, Adolph, *c.pp.s.* (Chic), Chicago, Ill., St. Elisabeth's Hospital, Davis and Le Moyne sts.
— Kilian (Ind), Evansville, Ind., St. Anthony's Church.
Schotthöfer, C. M. (New), Boonton, N. J.
Schraffel, F. X. (Lin), retired; res.: Radfeld, Tyrol, Austria.
Schrage, H. (St L), St. Louis, Mo., 3239 S. Ninth st.
Schramm, George (FtW), Laporte, Ind., 1110 Monroe st.
— John (Chic), absent with leave.
— John (St L), St. Louis, Mo., 1371 Hamilton ave.
— J. M. (L C), Keyesville, Wis.
— Stephen J. (Pitt), Pittsburgh, Pa., S.S., 31st Ward.
Schrander, Edw. (Det), Detroit, Mich., 40 Jay st.
Schrantz, Charles B., *s.s.* (Bal), Ellicott City, Md., St. Charles' College.
Schratz, Aloysius, *s.m. of Paris* (S A), San Antonio, Texas, St. Louis College.
Schreck, Wm. (Buf), Buffalo, N. Y., 2509 Bailey ave.
Schreiber, F. (Peo), retired; res., St. Louis, Mo., 2112 S. 12th st.
— Ferd. A. (Clev), Mansfield, Ohio, 81 S. Mulberry st.
— John M. (Det), Detroit, Mich., 373 12th st.
Schreiner, Augustine H. (Clev), Galion, Ohio.
— Chrysostom, *o.s.b.*, Very Rev. (N Y), Nassau, New Providence, Bahama Islands.
Schrembs, Jos., Very Rev. (G R), Grand Rapids, Mich., 68 1st st.
— Rudesind, *o.s.b.* (Al), Johnstown, Pa., St. Joseph's.
Schritz, Ph. A. (Clev), Loraln, Ohio, R.F.D.
Schroeder, B. (Wich), absent on leave.
— Hyacinth, *o.f.m.* (Om), Columbus, Neb.
— Jos. (E).
— Jos. (St L), St. Louis, Mo., 3519 N. 14th st.
— Joseph (G B), Waupaca, Wis.
Schuchardt, John M. (Cin), retired.
Schuck, Joseph (Ind), retired to Germany.
Schuer, Henry J. (Cin), Dayton, Ohio, 310 Allen st.
Schueth, J. (Ind), Evansville, Ind., Holy Trinity Church.
Schuette, Bernard J. (Chic), Niles Centre Ill.
Schütte, Clement, *c.pp.s.* (Ft W), Collegeville, Ind.
— J. M. (Chic), Chicago, Ill., 6015 Justine st.
Schüttelhöfer, A. Thos. (Ph), Shenandoah, Pa., Holy Family Church.
Schütz, Joseph (Wich), Frontenac, Kan.
Schueler, Anthony *s.j.* (Den), Denver, Colo., Sacred Heart College.
— H., *s.j.* (B), De Smet, Idaho.
Schuetz, Benignus, *o.f.m.* (Chic), Chicago, Ill., Laflin and 51st sts.
Schuhmann, G. W. (L), Louisville, Ky., 549 5th st.
Schuier, L., *s.j.* (Mob), Mobile, Ala., St. Joseph's Church.
Schulkers, Giles, *o.s.b.* (Mob), St. Bernard, Ala.
Schulte, A. J. (Dav), Iowa City, Iowa, St. Mary's Church.
— A. J. (Ph), Overbrook, Pa., St. Charles Seminary.
— B. A. (S C), Templeton, Iowa.
— E. F. (New), Jersey City, N. J., 6 Greenville ave.
— F. H. (St L), Maxville, Mo.
— F. X. (S C), Remsen, Iowa.
— Godfrey, *s.j.* (Clev), Toledo, Ohio, 618 Michigan st.
— Jos. A. (S C), Arcadia, Iowa.
— Pancratius, *o.f.m.*
— Wm. C. A. (St L), Caruthersville, Mo.
Schultehenrichs, Anschar, *o.m.cap.* (Mil), Mt. Calvary, Wis.
Schultz, Jul. A. (St L), Cottleville, Mo.
— Wm. A. *c.m.* (St L), Cape Girardeau, Mo.
Schultza, Peter (Buf), Dunkirk, N. Y., 175 Doughty st.
Schulze, Fred. (Mil), St. Francis, Wis., Seminary.
Schum, Benno, *c.ss.r.* (St L), Kirkwood, Mo.
Schumacher, Anthony (G R), Big Rapids, Mich.
— G. (Dav), Des Moines, Ia., Mercy Hospital.
— Ignatius (St P), Clara City, Minn.
— John L. (L C), Spring Green, Wis.
— M. *c.s.c.* (Bal), Washington, D.C., Holy Cross College.
Schumack, Ambrose (Br), College Point, N.Y.
Schupp, Lib., *c.pp.s.* (Ft W), Fort Wayne, Ind., 1515 Barthold st.
Schuster, Dominicus, *o.m.cap.* (Bal), Cumberland, Md.
— Gaudentius, *o.f.m.* (Peo), Metamora, Ill.
Schwab, Frs. W., *c.s.sp.* (Pitt), Millvale Station, Pa.
— Leo, Very Rev. *o.s.b.* (Ind), St. Meinrad, Ind.
Schwabl, Leonard, *c.ss.r.* (Roch), Rochester. N. Y., 58 Franklin st.
Schwaeble, Emil F. (N Y). New York City, 304 E. 74th st.
Schwaiger, P. (Mil), St. Lawrence, Wis.
Schwallenberg, Francis (Bal), Anacostia, Md.
Schwam, Theoph. P. (Leav), Wamego, Kans.
Schwandt, J. B., *s.j.* (Buf), Buffalo, N.Y., 371 Watson st.
Schwartz, John (Win), Lakey P. O., Minn.
Schwarz, C. J. (Ind), Borden, Ind., R.F.D.
— Peter (Br), Amityville, N.Y.
— Rudolph E. (Col), Buchtel, Ohio.
— Raphael, M., *o.m.cap.* (Wh). Wheeling, W. Va., 2111 Market st.
— Simon, *o.f.m.* (G B), Keshena, Wis.
Schwarze, Albanus, *o.f.m.* (Sac), Sacramento, Cal., 2518 K. st.
Schwarzmeier, J. D. (G B), Briggsville, Wis.
Schweitzer, Dennis (Cin), Burkettsville Ohio.
— Justus *o.s.b.* (Far), Richardton, N. Dak.
— Phil. (Mil). Sinsinawa, Wis.
Schweizer, Berardus, *o.m.c.* (Sy), Syracuse N. Y., 812 N. Salina st.
Schweller, Jos. (S A), Lehman, Texas.
Schwertner, Aug. J. (Clev), Milan Ohio.
Schwickerath, R., *s.j.* (Buf), Buffalo, N. Y., 651 Washington st.
Schwingler, Athanasius, *c.p.* (Pitt), Pittsburg, Pa., Station C.
Schwinn, Francis (Mil), Dayton, Wis.
— John W. (N Y), absent on leave.
— Seb. P. (Mil), Racine, Wis., 1509 Grand ave

Sciolla, Vincenzo (New), Newark, N.J., 344 6th st
Scott, George (N Y), New York City, 28 Attorney st.
Martin J., *s.j.* (N Y), New York City, 980 Park ave.
— Patrick J. (Man), Manchester, N. H., Cathedral.
— Philip, *c.ss.r.* (Det), Detroit, Mich., Dix and Junction aves.
— W. J. (Wil), Henry Clay Factory, Del.
Scotti, P. Very Rev. (N O), New Orleans, La., 1114 Chartres st.
Scripko, Alex. (Peo), Westville, Ill.
Scullin, Felix (Buf), Limestone, N. Y.
— Felix M. (Clev), Niles, Ohio.
Scully, John, *s.j.* (N Y), Fordham, N. Y.
— Michael G. (Ph), Philadelphia, Pa., 2417 N. 8th st.
— Patrick, F. (Alb), Troy, N. Y., St. Patrick's Church.
Seagrave, E. E. (Prov), Providence, R. I., Cathedral.
Searle, Geo. M., *c.s.p.* (N Y), New York City, 415 W. 59th st.
Sebik, Francis (Pitt), Allegheny, Pa., 86 Main st.
Seckler, Benedict, *o.s.b.* (Pitt), Allegheny, Pa., Royal st.
Sedlmair, Joseph (Pitt), Troy Hill, Pa.
Sedgewick, Chas. *c.m.*(Ph), Germantown, Pa.
See, Thomas (Det), Milford, Mich.
Seebeck, Edward F. (Br), Brooklyn, N. Y., 119 E. 4th st., Windsor Terrace.
Seeber, Francis C. (Col), Pomeroy, Ohio.
Seeberger, Cosmas, *c.pp.s.* (Cin), Carthagena, Ohio.
Seeboth, Lullus, *o.f.m.* (Om), St. Bernard, Neb.
Seeholzer, Adolph M. (Clev), Cleveland, Ohio, 258 Courtland st.
Seepe, J. B. H., Very Rev. (Ind), Madison, Ind., St. Mary's Church.
Seguin, J. L., *c.s.v.* (Chic), Bourbonnais Grove, Ill.
Seggio, G., *s.j.* (S Fr), Santa Clara, Cal.
Seibertz, William F., Very Rev. (Ind), Tell City, Ind.
Seidl, John L. (Char), Aiken, S. C.
— Nicolaus, *o.s.b.* (Den), Longmont, Colo.
Seifermann, Meinrad, *o.s.b.* (St P), Minneapolis, Minn., 1127 4th st. N.
Seifert, August, *c.pp.s.* (Ft W), Collegeville, Ind.
Seimetz, John A. (Ph), Catasauqua, Pa., Annunciation Church.
— Julius A. (Ft W), Peru, Ind.
Seiter, Emil (GB), Marinette, Wis.
Sekenger, J. B. (Port), Brunswick, Me.
Selb, Ignatius, *c.pp.s.* (Cin), Minster, Ohio.
Selbach, J. A. (G B), Oconto, Wis.
Sele, Aemilianus (Cin), Cincinnati, Ohio, Mt. St. Mary's Seminary.
Selhuber, Cornelius, *o.s.b.* (New), Newark N. J., 528 High st.
Selinger, Jos. (St L), St. Francis, Wis., Seminary.
Seliskar, John, (St P), St. Paul, Minnx Seminary.
Selk, W. F. (Peo), Lacon, Ill.
Sellig, John E. (Spr), Pittsfield, Mass.
Sellinger, George (Buf), Boston, N. Y.
Seltzer, Charles (Clev), sick; Cleveland, Ohio, St. Alexis Hospital.
Selva, Louis (Peo), Coal City, Ill.
Semelka, Theophile (Buf), Buffalo, N. Y. Stanislaus st. and Rother ave.
Semmes, Oscar *s.j.* (Mob), Springhill, Ala.
Semple, Henry, *s.j.* (Bal), Washington, D.C., 19 I st. N.W.
Senecal, L. A., *c.s.v.* (Chic), Bourbonnais Grove, Ill.
Sénésac, T. E. (Hart), Waterbury, Conn.
Seng, Boniface, Very Rev. *o.s.b.* (Mob), St. Bernard P. O., Cullman Co., Ala.
Sengir, M. (Dul). Sturgeon Lake, Minn.
Senn, F. X. *s.j.* (Clev), Toledo, O., St. John's College.
Sennefeld, Jos. T. (Ind), Vincennes, Ind., R. F. D. No. 4.
Senner, F. (Clev), Louisville, Ohio.
Sennerich, S. (St L), Peers, Mo.
Sennhauser, John J., *s.j.* (St L), St. Louis, Mo., Grand ave. and Pine st.
Septier, Gaston, *s.p.m.* (NY), New York City, N. Y., 124 W. 24th st.
Serda, Lawrence (S Fr), San Francisco, Cal., 684 40th st.
Serpa, Antonio (Pro), Providence, R.I., Church of Our Lady of the Holy Rosary.
Serra, Antonio (Brown), Encinal, Tex.
Servais, A. H. (Or), absent. In Canada.
Servant, Rbt. (Den), West Cliff, Colo.
Serve, Charles J, (S Fr). Menlo Park, Cal.
Servetko, Jos. (Scr), Eynon, Pa.
Sesnon, Robert (SFr), Oakland, Cal., 684 40th st.
Seter, Michael P. (Ind), Lawrenceburg, Ind.
Seton, Robert, Rt. Rev. (New), Rome, Italy.
Setters, John L., *s.j.* (Chic), Chicago, Ill., 413 W. 12th st.
Seubert, And. (G B), Appleton, Wis., Hospital.
— Geo. P. (Hbg), York, Pa.
— J. (St P), Cologne, Carver Co., Minn.
Seuffert, John L. (Col), Columbus, Ohio, 821 E. Main st.
Seux, Camillo (S Fé), Chamita, N. Mex.
Sevčik, M. (St L), New Haven, Mo.
Séve, A. (V Isl), Nootka, B. C., Canada.
Sevens, Renier (Ind Ty). Ponca City, Okla.
Severin, Dennis, *o.s.b.* (Pitt), Beatty, Pa., Archabbey.
Sévigny, J. U. (Far). Absent with leave.
Sexton, Ph. F. (Bo),
Seybold, Jos. (Det), Wyandotte, Mich., St. Joseph's Church.
Shabacker, James, *o.s.b.* (St A), Nueva Gerona, Isla de Pina, Cuba.
Shadler, F. J., Very Rev. (Char), New York City.
Shaffel, Roman A., *s.j.* (St L), Florissant, Mo.
Shahan, P. P. (Hart). Mystic, Conn.
— Thos. J. Very Rev. (Hart), Washington, D. C., Catholic University.
Shanahan, Daniel (Pitt), Duquesne, Pa.
— Edmund T. (Bo), Washington, D. C., Catholic University.
— John (Dub),
— William (S C), Moorland, Iowa.
— Wm. P. (Dav), Davenport, Iowa, St. Ambrose College.
Shandelle, Henry J., *s.j.* (Bal), Washington, D. C., Georgetown College.
Shanley, James L. (Scr), Sayre, Pa.
— Thomas (Hart), Westport, Conn.
— Walter J. (Hart), Hartford, Conn., 140 Farmington ave.
Shannahan, J. E. (Chic), Galena, Ill., St. Michael's Church.

Shannon, Jas. J. (Peo), Peoria, Ill., 211 Bradley ave.
— James D. (Bur), Middlebury, Vt.
— Thos. F. (Ph), Norristown, Pa.
— Thos. S. (Chic), Chicago, Ill., 5478 Kimbark ave.
— Wm. A. (Nash), McEwen, Tenn.
Sharkey, Luke F. (Buf), Jamestown, N. Y.
Sharpe, Alph. (Det), Pontiac, Mich.
Shaw, H. S., *o.p.* (Or), Portland, Ore., 375 Clackamas st.
— J. W. (Mob), Mobile, Ala., Cathedral.
— John J. (Bo), Lowell, Mass.
— Thos. A., Very Rev., *c.m.* (Peo), Lasalle, Ill., St. Patrick's Church.
Shea, Cornelius J. (Alb), Green Island, N.Y., St. Joseph's Church.
— Ed. J. (St L), St. Louis, Mo., 1511 Pennsylvania ave.
— F. C. (Pitt), Ford City, Pa.
— H. M. (Chic), Chicago, Ill., 993 Central Park ave.
— J. J. (S Falls), Mitchell, S. Dak.
— James (Ind), Henryville, Ind.
— Patrick (St P), Benson, Swift Co., Minn.
— Patrick (Clev), Euclid, Ohio.
— W. L. (StL), St. Louis, Mo., 1511 Pennsylvania ave.
Sheahan, J., *o.s.m.* (Chic), Chicago, Ill., 1432 W. Jackson boulv.
— Jos. F. (NY), Pocantico Hills, N.Y.
Shealy, Terence J., *s.j.* (N Y), New York City, 30 W. 16th st.
Shee, Jos. A. (Cin), Hamilton, Ohio, 101 Front st.
Sheedy, Arthur (N Y), New York City, 141 E. 43rd st.
— D. F. (Pro), Somerset, Mass., St. Patrick's Church.
— Morgan M. (Al), Altoona, Pa., St. John's Church.
— P. (Peo), Utica, Ill.
— Patrick J. (Bo), Ayer, Mass.
Sheehan, C. (Al), Ashville, Pa.
— D. S. (E), Coudersport, Pa.
— Daniel (Spr), East Hampton, Mass.
— Francis J. (Ph), Overbrook, Pa., Seminary.
— Geo. (S Falls), Elkton, S. Dak.
— James J. (New), Newark, N. J., 114 5th ave.
— John (S A), Cuero, Tex.
— John (Hart), East Hartford, Conn.
— John T. (Spr), Ware, Mass., Church of Our Lady of Mt. Carmel.
— M. A., *o.p.* (Col), Columbus, Ohio, 376 E. Naghten st.
— M. (Dub), Harper's Ferry, Iowa.
— M. (U), Austin, Nevada.
— Michael J., *c.ss.r.* (Bo), Boston, Mass., Roxbury, 1545 Tremont st.
— Wm. F. (Alb), Watervliet, N. Y., St. Patrick's Church.
Sheehy, James (Dub), Greene, Butler Co. Iowa.
— J. E., *s.p.m.* (N Y), New York City, 120 W. 24th st.
— John J. (Buf), Buffalo, N.Y., 115 Sandusky st.
— John (Dub), Vinton, Iowa.
— John (Mon), Passadena, Cal.
— Th. (Dav), Kinross, Ia.
— Wm. H., *s.p.m.* (N Y), Peekskill, N. Y.
Sheeran, Frs. M., *o.s.a.* (Ph), Philadelphia, Pa., 243 N. Lawrence st.
Sheerin, Daniel S. (Bo), East Boston, Mass., 65 London st.
— Jos. S. (Bo).
— Thomas M., *s.j.* (Bal), Frederick, Md.
Shell. James (St L), absent.
Shelley, Thos. (Hart), Waterbury, Conn., Sacred Heart Church.
Sheppard, John A., Very Rev. (New), Jersey City, N. J., 240 9th st.
Sheran, W. H. (St P), Groveland Park, Minn., Seminary.
Sheridan, B. J. (Dav), Corning, Iowa.
— B. O'R. (Hart), Middletown, Conn.
— J. O'R. (Hart), Naugatuk, Conn.
— James P. (N Y), New York City, 464 W. 142nd st.
— John (L), Louisville, Ky., 322 Brook st.
— John (K C), Clinton, Mo.
— John A. (Bo), Boston, Mass., Jamaica Plain.
— John J. (Syr), Owego, N. Y.
— Matt. (Alb), New Lebanon, N. Y.
— P. F. (Peo), Keithsburg, Ill.
— Peter J., Very Rev. (E), Oil City, Pa., St. Joseph's Church.
— Philipp (Bal), Baltimore, Md., Poppleton and Hollins st.
— Philip H. (Bal), Baltimore, Md., St. Mary's Seminary.
Sherlock, H. (Win), St. Claire, Minn.
Sherman, Thos. E., *s.j* (Chic), Chicago, Ill., 413 W. 12th st.
Sherr, G. P., sick, Idaho Springs, Colo.
Sherry, John. *s.j.* (N O), Shreveport, La.
— W. T. (Spr), Springfield, Mass., Holy Family Church.
Shewbridge, P. F. (Chic), South Chicago, Ill., 9525 Commercial ave.
— F. J. (Chic), Chicago, Ill., 679 E. 65th st.
Shiel, John A., *o.p.* (Col), Somerset, Ohio.
Shields, Jas. A. (Ph), Philadelphia, Pa., 1845 N. 23rd st.
— Jos. T. (St L), St. Louis, Mo., 2715 Sarah street.
— Michael T. (Scr), Bentley Creek, Pa.
— Patrick (Con), Manhattan, Kans.
— Thos. E. (St P), Washington. D. C., Catholic University.
Shine, Eugene A. (N Y), Pawling, N. Y.
— Michael A. (Lin), Sutton, Nebr.
— Michael J. (N Y), Port Jervis, N. Y.
Shinnick, Wm. (Bo), Marblehead, Mass.
Shortell, Rd. (Hart), Ridgefield, Conn.
Shorter, Jos. A. (Leav), Leavenworth, Kans., Epiphany Church, Pottawatomie st.
Shulak, F. X., *s.j.* (Chic), Chicago, Ill., 413 W. 12th st.
Shunk D., *c.pp.s.* (Cin), St. Henry, Ohio.
Shuvelin, Anthony (Tr), Camden, N. J., 2417 Howell st.
Shyne, Cornelius A., *s.j.* (St L), St. Louis, Mo., Grand ave. and Pine boul.
Siatka, J., *c.r.* (Chic), Chicago, Ill., Noble and Ingraham sts.
Sice, Martin B., (Wil).
Sidley, John A. (Clev), Ravenna, O.
— Robert A. (Clev), Sandusky, Ohio, 510 Columbus ave.
— W. H. (Cin), Springfield, Ohio, St. Raphael's Church.
Siebenfoercher, Anthony S. (Cin), Kenton, Ohio.
Sieber, Joseph (Cin), Cedar Point, Ohio.
Siebert, Joseph (StL), St. Louis, Mo., 3519 N. 14th st.
Siedlaczek, E. (Chic).
Siedlecki, Stanislaus (Scr), Glen Lyon, Luzerne Co., Pa.

Siegelack, Francis (N Y), New York City, 525 E. 17th st.
— Francis Oswald (Br), Middle Village, N. Y.
Siegfried, F. P. (Ph), Overbrook, Pa., St. Charles Seminary.
Siegler, Isidore, *o.s.b.* (St Cl), Collegeville, Minn.
Siepker, Bernard (Mil), Waunakee, Wis.
Siesener, Otto T. (St L), St. Louis, Mo., 1835 N. 18th st.
Sieverding, Jos. (E), Warren, Pa.
Sifferlen, John B., *s.j.* (St L), St. Louis, Mo., Grand ave. and Pine blvd.
Sigl, Chas., *c.ss.r.*, Mayaguez, Porto Rico.
Sikorski, A. M. (Spr), Holyoke, Mass., Polish Church.
Silke, Cornelius (Roch), Auburn, N. Y.
Silva, E. A. (Prov), Fall River, Mass., Santo Christo Church.
Silveira, G. da Souza (Pro), Providence, R. I., Holy Rosary Church.
Sima, Paul, *o.p.* (N Y).
Simard, A. (Spr), Webster, Mass., Sacred Heart Church.
— Alphonse A. (Man), Claremont, N. H.
— J. C. (Chic), Irwin Station, Ill.
— John (Og), Black Brook, N. Y.
Simeon, Jas., Ven. (Lin), retired, res; Lens, Canton des Grisons, Switzerland.
— Nicholas, *s.j.* (Buf), Buffalo, N. Y., 651 Washington st.
Simmen, Boniface (KC), Pilot Grove P.O., Mo.
Simmer, Michael (Leav), Eudora, Kans.
Simmons, Gilbert, *c.s.p.* (NY), New York City, 415 W. 59th st.
— John V. (Sy), Binghamton, N. Y., St. Paul's Church.
—William I. (Pro), Providence, R.I., 171 Academy ave.
Simon, Ant. (N O), Thibodeaux, La.
— Joseph (Scr), Scranton, Pa., Chestnut st.
— L. (St P), Osseo, Minn.
— M. J. (Alt), absent on sick leave.
— Magloire (N O), Raceland, La.
— N. (NO), New Orleans, La., 2nd st. cor. St. David.
Simonds, S., *o.s.m.* (Chic), Chicago, Ill., 64 Illinois st.
Simpson, J. F. (Far), Larimore, N. Dak.
Sims, Paul W., *o.p.* (L), Springfield, Ky.
Sinclair, F. H. (Roch), Rochester, N. Y., 35 E. Maple st.
Sindele, F. X., *s.j.* (Buf), Buffalo, N. Y., Canisius College.
Singer, Emeran, Very Rev., *o.s.b.* (Al), Carrolltown, Pa.
— Joseph (Wich), Liebenthal, Kan.
— Martin, *o.s.b.* (Pitt), Vandergrift, Pa.
Singelton, John S. (Cin), Lebanon, Ohio.
Singleton, Wm. S., *s.j.* (Bo), Boston, Mass., 761 Harrison ave.
Sinkmajer, Jos. (Dav), Iowa City, Iowa, St. Wenceslaus' Church.
Sinnott, Geo. T. (Hart), Torrington, Conn.
— James P. (Ph), Philadelphia, Pa., 902 S. 20th st.
— William, J. (N Y), New York City, 308 E. 37th st.
Sinopoli, John P. (Mar), Iron Mountain, Mich.
Sirois, Alfred, *o.m.i.* (Bo), Tewksbury Center, Mass.
Sittenauer, Jos., *o.s.b.* (Leav), Atchison, Kans.
Sivec, Alex. (L C), Mt. Pleasant, Pa.
Sixt, F. A. (Chic), Kankakee, Ill., 318 Washington ave.
Skelly, Joseph, *c.m.* (Bal), Baltimore, Md., Mosher and Division sts.
— Peter M. (Hart), Litchfield, Conn.
Sklenář, John M. (Wich), Strong City, Kans.
Skoček, Wm. (Gal), Industry, Tex.
Skory, Casimir (G R), Gaylord, Mich.
Skrysko, A. (Peo), Westville, Ill.
Skulik, Bernard M. (Peo), La Salle, Ill.
Slane, Peter (Det), Owosso, Mich.
Slatinský, M. C. (Pitt), Mt. Pleasant, Pa.
Slattery, Andrew, *o.f.m.* (Buf), Buffalo, N.Y., 168 Seymour st.
— David (Dub), Farley, Iowa.
—E. (Dub), Dubuque, Iowa, St. Joseph's College.
— J. J. (Col), Steubenville, Ohio.
— J. R., Very Rev. (Bal), Baltimore, Md., St. Joseph's Seminary, Penna ave. and St. Mary's st.
— John T. (Alb), Troy, N. Y., St. Joseph's Church.
— Lawrence W. (Bo), Georgetown, Mass.
— Maurice D. (S Fr), Napa, Cal.
— Michael T. (Spr), Worcester, Mass., St. Ann's Church.
— R. (Dub), New Hampton, Iowa.
— T. F. (Det), retired, Mt. Morris, Mich.
Slaven, Wm. H. (Sy), Whitesboro, N. Y.
— James (NY) New York City, Westchester.
Sleiman, Anthony (Peo), Peoria, Ill., St. Francis Hospital.
Slevin, James (Man), Manchester, N. H., College.
— J. J. (Col). Retired.
— John J. (St P), Faribault, Minn.
— Richard D. *s.j.* (St L), Florissant, Mo.
— Th., *s.j.* (N O), New Orleans, La., Immaculate Conception College.
Sliemers, J. Willibald, (Nash), Loretto, Tenn.
Slinger, J. H., Very Rev. *o.p.* (Bal), Washington, D. C., 515 6th st., S.W.
Slisz, Lad, (G B), Oshkosh, Wis., St. Joshaphat's Church.
Sloan, C., *o.m.i.* (Buf), Buffalo, N. Y., 348 Porter ave.
Sloane, L. J. (Br), Brooklyn, N. Y., 417 Sackett st.
Slocum, Wm. J. (Hart), Waterbury, Conn., Immaculate Conception Church.
Slominski, C. F. (Chic), Chicago, Ill., 762 S. Paulina st.
Slupek, Michael M. (N Y), Rome, Italy.
Sluyter, Gerhard (L C), La Crosse, Wis., 530 Main st.
Smalian, F. H. (St P), St. Peter, Minn.
Small, Thomas (Chic), Chicago, Ill., 6714 S. Center ave.
Smelsz, A. (Pitt), Pittsburg, Pa., 41st and Foster sts.
Smeur, Cornelius (Ind Ty), Ponca City, Okla.
Smiech, J. (G B), Poland, Wis.
Smiers, John W. (Dul), Two Harbors, Minn.
Smietana, Alex. (Leav), Kansas City, Kans., 8th and Vermont sts.
Smith, Bernard A. (Syr), Utica, N. Y., St. John's Rectory.
— C. A. (New), Jersey City, N.J., 219 3d st.
— C. J., *o.m.i.* (S A), San Antonio, Tex., St. Mary's Church.
— Chrysostom, *c.p.* (Cin), Cincinnati, Ohio, Mt. Adams.
— Francis X. (Alt), absent.
— George (Ind), Indianapolis, Ind., 1347 Meridian st.

Smith, Hugh M. (Bo).
— J. A. (Van), Victoria, B. C., Can., St. Joseph's Hospital.
— J. J. (Peo), Wenona, Ill.
— J. P. (New), Belleville, N. J., William st.
— J. T. (Om), Omaha, Nebr., 1404 Castellar st. Porter ave.
— Jas. J. (Ph), Philadelphia, Pa., 228 Queen st.
— Jas. L., *s.j.* (N Y), New York City, 980 Park ave.
— James A. (NY), New York City, 107 W. 58th st.
— James H. (N Y), New York City, 457 W. 51st st.
— James J. (Hart), Norwich, Conn., St. Mary's Church, Greenville.
— James J. (New), Elizabeth, N. J., 528 Elizabeth ave.
— James L. (Pro), Taunton, Mass., Sacred Heart Church.
— James W. (Cov), Covington, Ky., St. Patrick's Church, Philadelphia st.
— John (SC), Emmettsburg, Iowa.
— John, *o.s.b.* (Rich), Richmond, Va., St. Mary's Church.
— John E. (Alb), Watervliet, N. Y.
— John Talbot (N Y), New York City, 65 E. 81st st.
— John I. (Br), Jamaica, L. I.
— John L. (Alb), Washington, D.C., Catholic University.
— John T. (NY), New York City, 1075 Madison ave.
— Joseph E. (Hbg), sick.
— Jos. F. (Clev), Cleveland, Ohio, 30 Lakeview ave.
— Jos. F. (N Y), New York City, 329 W. 42d st
— Joseph G. (Mil), Brodhead, Wis.
— Joseph H., *s.j.* (Bal), Frederick, Md.
— Louis, *c.ss.r.* (Bal), Ilchester, Md.
— M. S. (Al), Cresson, Pa.
— Michael P., *c.s.p.* (S Fr), San Francisco, Cal., 628 California st.
— Patrick J. (Dub), Clermont, Iowa.
— P. J. (Mon).
— P. W. (New), Jersey City, N. J., 3026 Hudson Boul.
— Philip H. (Br), Jamaica, N. Y.
— Richard, *s.m.* (N O), Convent, La.
— Richard (Mil), St. Francis, Wis., Seminary.
— Robert J., *s.j.* (Nes), Spokane, Wash., Gonzaga College.
— T. B. (S C), Onawa, Ia.
— T. W., *o.m.i.* (Buf), Buffalo, N. Y., 348 Porter ave.
— Terence B. (Hart), absent on leave.
— Thos. (Bal), Washington, D. C., 2436 Pennsylvania ave.
— Thomas G., *s.j.* (St L), Florissant, Mo.
— Thomas J., *c.m.*, Very Rev. (St L), Perryville, Mo.
— Thos. P. (Spr), Worcester, Mass., St. Peter's Church.
— Thomas P. (Al), Altoona, Pa., Sacred Heart Church.
— Wm. P. (New), Plainfield, N. J.
— Wm., *s.p.m.* (NY), New York City, 120 W. 24th st.
Smits, Anastase J., *o.c.c.* (Chic), Chicago, Ill., 6413 Star ave.
Smitz, A. M. (G B), De Pere, Wis., St. Boniface's Church.
Smogor, Casimir (Col), Dillonvale, Ohio.
Smolenski Fr. (Chic), Waukegan, Ill., 8th and Lincoln sts.
Smoulter, John M. (Scr), Rock Lake, Pa.
Smrekar A. (Dul), Tower, Minn.
Smyth, Bernard (Mon), Hollister, Cal.
— Eugene (N Y), absent on sick leave.
— H. J. (Pro), New Bedford, Mass., St. Lawrence's Church.
— H. P., (Chic), Evanston, Ill. 1026 Lake st.
— Hugh P. (Bo), Boston, Mass., 26 Lawrence ave.
— James (Bal), Washington, D. C., 2nd and C sts., N. E.
— John (S Fr), San Francisco, Cal., 2905—24th st.
— Joseph, (Br), Brooklyn, N. Y., 1064 4th ave.
— Patrick, Very Rev. (Dav), Council Bluffs, Iowa, 620 5th ave.
— Patrick, *o.p.* (N Y), New York City, Broadway and 132nd st.
— Patrick E., Very Rev. (New), Pavonia, N.J., 501 Pavonia ave.
— Thos. (Spr), Springfield, Mass., Sacred Heart Church.
— Thos. (N Y).
— Thos. F. (Dav), Cosgrove, Iowa.
— Thomas M. (Clev), East Liverpool, Ohio, 240 5th st.
Smythe, M. J. (Win), absent.
Snebelen, Amatus J., *s.j.* (St A), Tampa, Fla.
Snels, Nicholas M. (Hel), Belt, Mont.
Snider, Sigismund J. (N Y), New York City, 117 Broad st.
Snyder, C. A. (Pitt), Beaver Falls, Pa.
— Maurus, *o.s.b.* (Or), Clayoquot, B. C., Can., Christie Indian School.
Soares, Seraphino G. (Sac), Live Oak, Cal.
Sobry, E. (V Isl), Kynquot, V. Isl., B. C., Can.
Socquet, Clovis, Very Rev., *m.s.* (Hart, Hartford, Conn., Parkville.
Soehnler, Anselm, *o.s.b.* (Bal), Baltimore Md., 191 S. Mount st.
Soengen, B. (Ft W), Columbia City, P. O., Ind., Rural Route No. 1.
Soemer, Jno. (Buf), Buffalo, N. Y., 20 Rich street.
Soentgerath, Joseph, Very Rev. (Col), Columbus, Ohio. 821 E. Main st.
Soer, A., *s.j.* (B), Slickpoo, Idaho.
Solar, Wenceslaus, *o.s.b.* (Pitt), Beatty, Pa.
Solignac, J. F. (N O), New Orleans, La., St. Louis Cathedral.
Soliwoski, A. E. (Om), Norfolk, Neb.
Sollier, Jos. F., *s.m.* (Bal), Brookland, D.C.
Solnce, J. M. (St P), St. Paul, Minn., 547 Thomas st.
Solon, J. A. (Chic), De Kalb, Ill.
Somers Edward F. (N Y), New York City.
Sommer, C. (Alt), Altamont, Ill.
— Martin (Mar), Newberry, Mich.
Sommerhäuser, William, *s.j.*
Sondermann, Francis (Ind)., Lawrenceburg, Ind.
— J. F., Very Rev. (Ind), Lawrenceburg, Ind.
Sontheimer, Francis, *s.m.* (Sav), Atlanta, Ga., 283 Ivy st.
Sorin, René J. (Nat), De Lisle, Miss.
Sorrel, Al., *m.s.* (Hart), Hartford, Conn., College.
Sorrentino Vincent (Br), Brooklyn, N. Y., 22 Powell st.
Sosnowski, Stanislaus, (G R), Cheboygan, Mich., St. Laurence's Church.
Sotis, Nicholas (New), Rockaway, N. J.

Sott, Jos. W. *c.ss.r.* (Bal), Baltimore, Md., 1210 E Baltimore st.
Sotter, Boniface, *c.p.* (Wich).
Souaya, B. (Chic).
Souby, Andrew (N O), Morgan City, La.
Soumis, Joseph A. (St P), Dayton, Minn.
Sourde, Adolphe (Cin), Greenfield, Ohio.
Sousa, Anthony, *o.f.m.* (N Y), New York City 151 Thompson st.
Southgate, Edward (Bal), Bryantown, Md.
Southwell, E. P., *o.c.c.*, Very Rev. (NY), New York City, 3 4 E. 29th st.
Souza, Alfredo M. (S Fr), San Jose Mission, Cal., Alameda Co.
Sovilla, Victor (Col), Columbus, O., Lincoln and Hamlet sts.
Spaeth, Gabriel, *o.m.cap.* (Pitt), Pittsburg, Pa., 220 37th st.
— Jos. (Det), Port Huron, Mich., St. Joseph's Church.
— Joseph, *s.j.* (L C), Prairie du Chien, Wis., College.
Spalding, Edward L. (Alt), Alton, Ill., Cathedral
— Henry S., *s.j.* (Mil), Milwaukee, Wis., Marquette College.
— James, *o.s.b.* (Peo), Peru, Ill., St. Bede's College.
— Louis H. (L), Knottsville, Ky.
— Samuel B. (Ph), West Chester, Pa.
Spanke, Boniface, *o.s.b.* (L R), Charleston, Ark.
Spannagel, Louis, *c.s.sp.* (Pitt), Sharpsburg, Pa.
Spearing, J. B. *o.p.* (Bal), Washington, D. C., 515 6th st. S. W.
Specht, F. X., Right Rev. Mgr. (Col), Columbus, Ohio, 684 S. 3d st.
Speckert, Chas., *o.m.cap.* (Pitt), Pittsburg, Pa., 220 37th st.
Speich, Michael F., *s.j.* (St L), St. Louis, Mo., 813 N. 14th st.
Speidel, Fidelis, *c.ss.r.* (Ph), Philadelphia, Pa., 1019 N. 5th st.
Spelman, Dominic (Chic), Braidwood, Ill.
— E. J. (Ind), Cambridge City, Ind.
Spellman, John F. (Spr), Springfield, Mass., Sacred Heart Church.
— Peter W. (N Y), New York City, 138 Waverly place.
Spencer, F. A., Very Rev., *o.p.* (Bal), Washington, D.C., 515 6th st., S.W.
Spenner, F., *s. m. of Paris.* In Japan.
Spensley, J. W. (Alb), Troy, N. Y., 3rd and Jackson sts.
Sperlein, F. M. (Mar), Nadeau, Mich.
Spetz, Andrew, *c.r.* (Chic), Chicago, Ill., 31 Ingraham st.
Spiegelberg, Bernard, *o.f.m.* (N Y), Callicoon, N. Y.
Spielmann, Gerhard, *o.s.b.* (Br), Farmingdale, N. Y.
Spies, Philip, *o.m.cap.* (G B), Appleton, Wis., 924 Lawrence st.
Spiess, Eugene, *o.s.b.* (Ind), Jasper, Ind.
Spigardi Caesar (St L), St. Louis, Mo., 2901 Locust st.
Spillane, Edw. P., *s.j.* (Spr), Worcester, Mass., Holy Cross College.
Spillard, D. J., *c.s.c.* (NO), New Orleans, La., Dauphine and Reynes sts.
Spinneweber, Simon (Gal), Beaumont, Tex.
Spirig, John, *s.j.* (Clev), Cleveland, Ohio, St. Ignatius College.
Spitzlberger, L. (G B), Appleton, Wis., R.F.D.
Splaine, Daniel J. (Bo), Ashland, Mass.
— Michael J. (Bo), Boston, Mass., 75 Union Park st.
Splinter, C. A., Very Rev. *o.p.* (NY), New York City, 869 Lexington ave.
Splinters, J. G. (S Fe), Chaperito, N. Mex.
Spollobaugh, Camillus, *c.p.* (St L), Normandy, Mo.
Sprangers, John J. (G B), Brillion, Wis.
Sprigler, August (Ind), Indianapolis, Ind., Oriental st.
Springer, F. (Or), Verboort, Ore.
Springmaier, B. (Chic), Chicago, Ill., 445 S. Lincoln st.
Sproll, Bern. (Lin), Rulo, Nebr.
— Joseph (Clev), Swanton P. O., Ohio.
Sroka, John (Dul), Duluth, Minn., St. Mary's Church.
Stabenau, Thos. (Buf), Salamanca, N. Y., Holy Cross Church.
Stachniewicz V. (Hbg), Mt. Carmel, Pa.
Stachovak, Anthony (Ft W), Michigan City, Ind.
Stack, Barth. A. (Sy), Camillus, N. Y.
— Edw. (Win), Mapleton, Minn.
— G. (Sac), Forest Hill, Cal.
— Maurice (Chic), St. Charles, Kane Co., Ill.
— Thomas F. (Hel), Red Lodge, Mont.
Stackable, J B. (Chic), Chicago, Ill., 1235 Douglas boul.
Stadelman, Jos. M., *s.j.* (N Y), New York City, 30 W. 16th st.
Stadelmann, Wm., *c.s.sp.* (Pitt), Pittsburg, Pa., Holy Ghost College, Bluff st.
Stader, John B., *o.s.b.* (Leav), Purcell, Kan.
Stadler, Thos., *c.ss.r.*, (Chic), Chicago, Ill., 234 Cleveland ave.
Stafford, D. J. (Bal), Washington, D. C., 10th st., betw. F. and G. sts., N. W.
— John A. (New), South Orange, N. J., Seton Hall College.
Stagg, Louis H., *s j.* (Mob), Springhill, Ala.
Stahl, Peter (Dav), St. Mary's, Warren Co., Iowa.
— Wm. (Mar), Phoenix, Mich.
Stahle, Pamphilus, *o.f.m.* (Alt), Quincy, Ill., St. Francis Monastery.
Stallo, Guido, *o.f.m.* (Cin), St. Bernard, Hamilton Co., Ohio.
Standaert Charles (Ind Ter), Lehigh, Ind. Ter.
Standinger, Polycarp, *o.m.cap.* (N Y), New York City, 227 E. 112th st.
Stang, Wm., Very Rev. (Pro), Providence, R. I., 999 Branch ave.
Stankanmetz, Julius.
Stanowski, R., *o.f.m.* (Om), Columbus, Nebr.
— U. (St L), St. Louis, Mo., 1413 N. 20th st.
Stanton, Jas. F. (Bo), Norwood, Mass.
— John F. (Ind), Bramble, Ind.
— Joseph M., *o.p.* (Col), Somerset, Ohio.
— Louis, *o.f.m.* (Hart), Winsted, Conn.
— M. (Bal), absent.
— M. C. (Sy), retired; res., Albany, N. Y., 505 Hamilton st.
— T. J. (Bal), Lonaconing, Md.
— Thomas (Ind Ty), Alva, Okla.
— William A., *s.j.* (Mo Prov), Manila, P. I. Observatory.
— Wm. J., *s.j.* (N Y), New York City, Fordham, St. John's College.
Stapf, Chas. (Lin), Steinauer, Nebr.
Stapleton, Andrew A. (Peo), Bloomington, Ill.
— Elmer M. (Ph), Easton, Pa.

Stapleton, James (Det) Bad Ax, Mich.
— John H. (Hart), Putnam, Conn.
— Thomas W. (N C), Goldsboro, N. C.
— Th. E. (Bal), Baltimore, Md., Baltimore and Patapsco sts.
Stark, E. D.
Starostzick L. (G B), Portage, Wis.
Starr, W. E. (Bal), Baltimore, Md. Mt. Royal and Lafayette aves.
Stas, John R. (Scr), Olyphant, Pa.
Staub, J. (Roch), Rochester, N. Y., 378 Hudson st.
Staubach, Berthold, *o.f.m.* (Cin), Cincinnati. O., 1615 Vine st.
Staud, Hugo, *o.f.m.* (Cin), Cincinnati, Ohio, 1615 Vine st.
Staudigl, Benno, *o.s.b.* (Pitt), Jeannette, Pa.
Stauss, Gustave (Ph), Reading, Pa., 1215 Walnut st.
— Joseph (Det), Detroit. Mich., 304 Elliot st.
— Leo (Det), Detroit. Mich., 304 Elliot st.
Steber, Zenon (Ind Ty), Okarche, Oklahoma.
Stecher, Aloysius (New), Newark, N. J., 44 Belmont ave.
— Thos. F. (S Falls), Howard, S. Dak.
Stefanowicz, E. (Chic), Chicago, Ill., 166 W. 18th st.
— Nicholas (Pitt), Pittsburg, Pa., S.S., 713 Carson st., U. G. C.
Stefl, Leopold (St L), St. Louis, Mo., 1625 11th st.
Steffen Aug., *s.j* (Clev), Toledo, Ohio, 618 Michigan st.
— Edw., *s.j.* (L C), Prairie du Chien, Wis., Sacred Heart College.
Steffes, Jos. M. (G R), Manistee, Mich., Guardian Angel Church.
Steffy, M. J. (Hbg), Lancaster, Pa.
Steger, Mathias, *o.s.b.* (Bel), Wetaug, Ill.
Stehle, August N. (N Y), Amawalk, N. Y.
— Aurelius, *o.s.b.* (Pitt), Beatty, Pa., Archabbey.
— Callistus, *o.s.b.* (Pitt), Beatty, Pa.
— Walter, *o.s.b.* (Pitt), Beatty, Pa.
Stehling, Chas. (Mil), Oshkosh, Wis., St. Vincent's Church.
Steigenberger, Benedict *o.s.b.* (Dav), Council Bluffs, Iowa.
Steil, Gregory, *o.s.b.* (St Cl), St. Cloud, Minn., Immaculate Conception Church.
Stein, Anthony H. (New), Paterson, N.J., 440 River st.
— Ignatius, *o.s.b.* (Leav), Atchison, Kan.
— John G. (Cin), Mt. St. Joseph, Ohio.
— Leopold (Hbg).
— Matthias, *o.s.b.* (Leav), Atchison, Kans.
Steinach, Emil (St Cl), Rices, Minn.
Steinbrecher, Francis X. (G B), Kaukauna, Wis., Annunciation Church.
Steiner, Alfred, *o.s.b.* (Cov), Covington, Ky., St. Joseph's Church.
Steines; N. J., *c.m.* (St L), St. Louis, Mo., Cass ave. and 19th st.
Steinkamp, Clement, *o.f.m.* (Ft W), Lafayette, Ind., 818 North st.
Steinkirchner, John (Scr), Luzerne, Pa.
Steinkogler, Lawrence, *o.s.b.* (Dul), Georgetown, Minn.
— Wolfgang, Very Rev. *o.s.b.* (Nes), Lacey, Wash.
Steinlage, Ferdinand G. P. (Cin), Piqua, Ohio, St. Boniface's Church.
Stelmes, John (St P), St. Paul, Minn., 618 Arcade st.
Stemann, Prosper, *o.f.m.* (L), Louisville, Ky., 1520 E. Washington st.
Stemker, B. (St L), Kirkwood, Mo.
Stemmler, Ambrose *c.p.* (Pitt), Pittsburg, Pa., Station C.
— Jno. B. (Roch), Wayland, N. Y.
Stempel, Cyriacus, *o.f.m.* (G R), Petoskey, Mich.
Stemper, Francis X. Aug., Stemper P. O., Hillsborough Co., Fla.
— H. T. (Mil), St. Francis, Wis.
Stengel, A. J. (Alt), Quincy, Ill., St. John's Church.
Stenger, Leonard (Pitt), Allegheny, Pa., Troy Hill.
— Stephen, *o.s.b.* (Far), Selz P. O., N. Dak.
Stenmaus, Theophile (N O), Hahnville, La.
Stenson, J. W. (Om), Omaha, Neb. 412 S. 9th street.
Stenz, Joseph F. (L C), Fairchild, Wis.
Stephan, Jos. A. (St Cl), St. Anthony, Minn.
— Theodore, *o.f.m.* (S Fe), Pena Blanca, N. Mex.
— Venantius, *o.f.m.* (Cin), Cincinnati, Ohio, 1615 Vine st.
Stepka, Victor (St L), Festus, Mo.
Steppe, James, *o.m.cap.* (Con), Victoria, Kan.
Stepping, Charles (Pitt), Donora, Pa.
Sterling, James L. (Bal), Washington, D.C., 1739 Rhode Island ave., N. W.
Stern, A. (Bel), Pinckneyville, Ill., R.R. No. 3.
— Albert J., *c.ss.r.* (Bal), Baltimore, Md., 7 S. Wolfe st.
— Alois S. (Van), Duncan, B. C., Can.
Stetter, Chas. V. (Ft W), Lottaville, Ind.
Steurer, C. (Peo), Kickapoo, Ill.
— Chas., *c.s.sp.* (Pitt), Tarentum, Pa.
Stevenot, Augustine *o.c.r.* (L), Trappist P. O., Ky.
Stevens, Cyril (Og), Madrid, N. Y.
— John Fr. (St L), St. Louis, Mo., 1919 South 7th st.
Stewart, James J. (Clev), Girard, Ohio.
— W. J. (N Y), New York City, 239 E. 21st st.
Steyle, Phil. (Col), Delaware, Ohio.
Stick, F., Very Rev. (Alt), Morrisonville, Ill.
Stiefvater, And., *c.pp.s.* (Cin), Burkettsville, Ohio.
Stiegler, J. (St Cl), Wadena, Minn.
Still, J. (Alt), Quincy, Ill., St. John's Church.
Stillemans, Joseph (Ind Ty), Enide, Okla.
Stimmler, Valentine, *o.s.b.* (Dul), Grand Rapids, Minn.
Stindel, Fabian *o.s.b.* (Leav), Atchison, Kan.
Stinson John T. (Bo), Malden, Mass.
Stocker, Augustine, Very Rev. *o.s.b.* (L R), Spielerville, Ark.
Stockman, P. J. (Mon), Santa Barbara, Cal.
Stoeckle, Charles *o.s.b.* (Leav), Seneca, Kans.
Stokes, James (S Fr), San Francisco, Cal., 3321 16th st.
Stollenwerk, R. (Wich), Lincolnville, Kans.
Stolte, Bernard (St L), St. Louis, Mo., 1519 Chestnut st.
Stolz, Denis, *o.s.b.* (Mob), St. Florian, Ala.
— Jos., *c.ss.r.* (Bal), Baltimore, Md., Highlandtown, 316 Foster ave.
— N. (Lead), Terry, S. Dak.
Stommel, Henry (Ph), Philadelphia, Pa., 1400 S. 4th st.
Stone, Edw. R., *o.c.c.* (N Y), New York City, 334 E. 29th st.
— Fidelis *c.p.* (Pa), Pittsburg, Pa., Station C.

Stone, P. D. (Spr), Chicopee Falls, Mass., St. Patrick's Church.
Stopper, Geo. (Scr), Duryea, Pa.
Storff, Didymus, *o.f.m.* (Alt), Quincy, Ill., Vine and 18th st3.
— Hugolin, Very Rev., *o.f.m.* (St L), St. Louis Mo., 3140 Meramec st.
Story, Rich. J. (Roch), Brockport, N. Y.
Stoters, P. (Mon), Coronado Beaeh, Cal.
Stotter, Heribert, *o.f.m.* (St P), Jordan, Minn.
Strack, Otto F. (N Y), New York City, 421 E. 86th st.
Straeten, M. (Lead), Rapid City, S. Dak.
Straevens, M. (Or), Portland, Ore., 62 N. 16th st.
Strahan, Joseph A. (Ph), Jenkintown, Pa.
Strahberger, Charles, *o.m.cap.* (Mil), Mt. Calvary, Wis.
Strasser, Willibald, *o.s.b.* (E), Erie, Pa., St. Mary's Church, 315 E. 9th st.
Strassmaier, Bernard, *o.s.b.* (Far), Fort Yates, N. Dak.
Straten, H. J., Chicago, Ill., 421 Cleveland ave.
Strattmann, Clement, *o.s.b.* (Pitt), Beatty, Pa.
Straub, Andrew, *o.s.b.* (St P), Minneapolis, Minn., 1127 4th st. N.
— Frank (Scr), Scranton, Pa., 421 Hickory st.
— J. C. (Alt), Springfield, Ill., SS. Peters and Paul's Church.
— Paschalis, *o.m.cap.* (Det), Detroit, Mich., Mt. Elliott ave.
Straubinger, Frs. A., *c.ss.r.* (St L), Kirkwood, P. O. Mo.
Strauss, Gustav (Ph), Reading, Pa., St. Joseph's Hospital.
Stravens, M. H. (Ore), Des Moines, Ia., Visitation Church.
Strenski, Emil F. (Br), Jamaica. N. Y.
Strerath, Frederick *s.j.* (Buf), Buffalo, N. Y., 651 Washington st.
Stricker, Chas. (Lin), Colon, Neb.
Strigl, Louis *o.s.b.* (Far), Richardton, N. Dak.
— Wendelin E., *s.p.m.* (Br), Brooklyn, N. Y., 1875 Broadway.
Stritch, Michael I., *s.j.* (Om), Omaha, Neb., Creighton University.
Strittmatter, Agatho, *o.s.b.* (Den), Boulder, Colo.
Stroebele, Albert, St. Andrews Island, Columbia, S. Am.
Stromberg, John H. absent. In Europe.
Stroombergen, J. A. (St L), absent. sicklist.
Strube, Anthony L. (NY), Rondout, N. Y.
Strumpen, Chas. (Bel), Carmi, Ill.
Strzelecki, John H. (NY), New York City, 109 7th st.
Stuart, John C. (Dub), Dubuque, Iowa, St. Joseph College.
Stuber, Anthony B. (Clev), Trinity P. O., Lorain Co., Ohio.
Stubinitzky, N. (St P), St. Paul, Minn., St. Paul Seminary.
Studer, Alphonsus (G R), Chesaning, Mich.
Stücker, Quirinus, *o.f.m.* (Sac), Sacramento, Cal., 2518 K st.
Studnička, Jos. Frs. (Far), Wahpeton, N. Dak., St. Adalbert's Church.
Stuebe, John (Alt), Quincy, Ill., Imm. Conc. Church.
Stuer, Charles L. (Ft W), Mishawaka, Ind.
Stuerenberg, Francis de Sales, *o.f.m.* (Lea), Kansas City, Kan., 637 Barnett ave.
Stützer, L., *o.s.b.* (Dal), Windthorst, Tex.
Stukel, Mathias (St P), Wabasso, Minn.
Stukenborg, Liborius J. Henry (Cin), Dayton, Ohio, 310 Allen st.
Stukenkemper, Meinulph, *o.s.b.* (St Cl) Meire Grove, Minn.
Stulz, Wendelin M. (St P), Sleepy Eye, Minn.
Stupfel, P. J. (Mil), West Bend, Wis.,
Sturm, Edm., *s.j.* (Buf), Buffalo, N. Y., Canisius College.
— F. X. (Alt),
— Ferd., *c.ss.r.* (Buf), Buffalo, N.Y., 258 Pine st.
Stutts, Sebastian, *c.p.* (Cin), Cincinnati, O., Mt. Adams.
Stutz, Jordan (Lin), Lawrence, Nebr.
Subileau, Jos., Very Rev. (NO), New Orleans, La., 1210 Hospital st.
Suchowski, Leopola, (Scr), Freeland, Pa.
Sudeik, Jos. G. J. (St L), Old Monroe, Mo.
Sueppel, Joseph W. (Dav)., Massena, Ia.
Suerth, J. P. (Chic), Chicago, Ill., 10209 Ewing ave.
Suhr, Joseph (Pitt), Pittsburg, Pa., East End, Larimer ave.
Suleck, A. (L R), Marche, Ark.
Sullivan, C. A. (Spr), Worcester, Mass., St. John's Church.
— Chas. F. (Pitt), Pittsburg, Pa., St. Stephen's Church, 23d ward.
— D., *o.m.i.* (Buf), Buffalo, N. Y., 348 Porter ave.
— D. Alexander (Man), Lancaster, N. H., All Saints' Church.
— D. H. (Bur), Orwell, Vt.
— Denis (St P), Blakely P. O., Minn.
— D. F. (St L), Monroe City, Mo.
— D. J. (Hbg), Centralia, Pa.
— D. J. (Peo), Pekin, Ill., St. Joseph's Church.
— D. P. (Spr), Gladstone, Mich.
— Daniel J., *o.s.a.* (Alb), Mechanicville, N.Y.
— Denis F. (Bo), West Lynn, Mass., 571 Boston st.
— Denis J. (Bo), S. Boston, Mass., 55 Broadway.
— Edward P. *s.j.* (Cin), Cincinnati, O., Sycamore and 7th sts.
— Eugene (Hart), Stamford, Conn.
— Eugene (S Fr), San Francisco, 230 10th st.
— Florence, *s.j.* (S Fr), San Francisco, Cal., 214 Hayes st.
— Francis (Nash), Memphis, Tenn., St. Patrick's Church.
— Francis (Buf), Albion, N. Y.
— Francis J. (N Y), New York City, 110 E. 12th st.
— Henry (Det), Adrian, Mich.
— Henry A. (Bo), Danvers, Mass.
— J. (K C), Kansas City, Mo., Harrison and 19th sts.
— J. F. (Pro), Providence, R. I., St. Mary's Church.
— J. F. (Pro), New Bedford, Mass. St. Lawrence's Church.
— J. W. (S Fr) Menlo Park, Cal., St. Patrick's Seminary.
— James, J., *c.m.* (Br.), Brooklyn, N.Y., Lewis ave. and Hart st.
— James J., *s.j.* (St L), St. Louis, Mo., St. Louis University.

Sullivan, John L. (Bal), Baltimore, Md., Riverside ave. and Clement st.
— John (Hart), Norwich, Conn.
— John (Har), Norwich, Conn., St. Patricks' Church.
— John A. (New), Jersey City, N. J., 10 Gautier ave.
— John C. (Wich), Cherryvale, Kans.
— John F. (Pro), New Bedford, Mass., St. Lawrence's Church.
— John J. (Br), Brooklyn, N. Y., 41 Adelphi st.
— John J. (S Fr), Half Moon Bay, Cal.
— John P. (Bo), Marlboro, Mass.
— M. A. (Hart), Hartford, Conn. Imm. Conc. Ch.
— M. C. (Dub), Dubuque, Iowa, St. Joseph's College.
— M. J. F. (Chic), Chicago, 52nd st. and Turner ave.
— Mark J. (Bo), Revere, Mass.
— Michael (Pro), Fall River, Mass., Immaculate Conception Church.
— Michael J. (Bo), Boston, Mass., 85 Regent st.
— Patrick (St P), Washington, D.C., Catholic University.
— Patrick J. (Pro), Providence, R.I., 171 Academy ave.
— Patrick J. (Roch), Elmira, N. Y.
— Robert P. (Wh), Hinton, W. Va.
— Stephen (Hel), Helena, Mont.
— T. D. (Dub), Clinton, Ia., Mt. St. Clare.
— T. E. (Hart), Waterbury, Conn.
— T. J. (Dub), Cedar Rapids, Iowa, St. Patrick's Church.
— Thos. J. (Ph), Parkesburg, Pa.
— Timothy B. (S C), Akron, Iowa.
— Wm. (Pro), Pawtucket, R. I., Immaculate Conception Church.
— William D. (Ft W), Fort Wayne, Ind., Cathedral.
— Wm. L., *c.s.p.* (Ral), Washington, D.C., St. Thomas College.
Sulmona, Leonard A., *o.f.m.* (Pitt), Pittsburg, Pa., 6513 Meadow st.
Summa, M. D., *o.p.* (Port), Lewiston, Me., St. Peter's Church.
Sumner, Wm. H., *s.j.* (Bal), Baltimore, Md., Loyola College.
Sund, Joseph (Cin), Botkins P.O., Ohio.
Supik, Wenceslas, *c.ss.r.* (N Y), New York City, 323 E. 61st st.
Suplicki, A. J. (Clev), Toledo, Ohio, 1416 Nebraska ave.
Supple, James N. (Bo), Boston, Mass., Charlestown, St. Francis de Sales Church.
— Michael J. (Bo), Charlestown, Mass.
— Patrick J. (Bo), Cambridge, Mass., 29 Buckingham st.
Surprenant, John B. (G R), Ryan, Mich.
Sustersic, Francis (Chic), Joliet, Ill., 812 N. Chicago st.
Susczynski, S. (St Cl), St. Anna, Minn.
Susner, O. J. *s.m.* (Hart), Hartford, Conn., 85 New Park ave.
Suter, Aloys, *s.j.* (Clev), Cleveland, Ohio, Carroll and Jersey sts.
Suthkaitis, John (Pitt), Pittsburg, Pa., S.S., 2112 Sarah st.
Sutton, Xavier, *c.p.* (L), Louisville, Ky., P. O. Box 655.
Suwalski, Adalbert, *o.c.c.* (Pitt), Pittsburg, Pa., 1501 Centre ave.
Svrdlik, F. (Dub), Cedar Rapids, Iowa.
Swanson, Frs. B. (Chic), Marengo, Ill.
Sweeney, A. (Mob), Pensacola, Fla.
— C. (Bel), East St. Louis, Ill., 613 Illinois st.
— Joseph V. (Ph), Philadelphia, Pa., 3722 Chestnut st.
— Miles (Pitt), Pittsburg, Pa., Cathedral.
— Richard (G R), Saginaw, Mich., St. Joseph's Church.
— T. P. (Prov), Fall River. Mass., St. Patrick's Church.
— T. R. (Hart), Bridgeport, Conn.
— Walter (Bo), Hingham, Mass.
— Wm. (Man), Woodsville, N. H.
Sweens, J. (Nes), Ellensburg, Wash.
Sweeny, Edwin M., (N Y), New York City, N. Y., 221 W. 107th st.
— John J. (Tr), Highlands, N. J.
Sweere, Adrian H., *s.j.* (Nes), Seattle, Wash., Immaculate Conception Church.
Sweider, S. (New), Rayonne, N. J., 22nd st.
Sweron, Charles (Port), Frenchville, Me.
Swierczynski, Adolph L. (Br), Floral Park, N. Y.
Swift, F. H. (Spr), Hancock, Mich.
— Henry O., *s.j.* Belize, British Honduras, College.
— John J., Very Rev. (Alb), Troy, N. Y., St. Patrick's Church.
Swinarski, Val. (Buf), Doyle, N. Y.
Swinko, Bart. (Buf), Dunkirk, N. Y., St. Hyacinth's Church.
Swoboda, Charles J. (Mar), Bessemer, Mich.
Sylvain, J. O. (Pro), New Bedford, Mass., St. Anthony's Church.
Sylvestre, Arthur (Man), Manchester, N. H., St. Mary's Church.
— H. Z. (Prov), Manville, R. I.
Synan, Owen J. (Col), Coshocton, Ohio.
Synnott, John, Very Rev. (Hart), Hartford, Conn., 352 Collins st.
— Joseph (Hart), Ansonia, Conn.
Synott, William (N Y), New York City, 308 E 37th st.
Syoen, H. (Det), Newport, Mich.
‡Syzmanski, John (Gal), Brenham, Texas.
Szabo, Avelin, *o.m.c.* (Ind), Terre Haute, Ind., St. Benedict's Church.
— Julius (N Y), Haverstraw, N. Y.
— John (E), Pittsburg, Pa., U. G. C., 712 Carson st.
Szadzinski, Theophile (Roch), Rocheste N. Y., St. Stanislaus ave.
Szatala, J. (New).
Szczukowski, A. (St P), New Brighton, Minn.
Szczypta, John, *c.r.* (Chic), Chicago, Ill., 335 N. Carpenter st.
Szedvidis, Michael (Scr), Pittston, Pa., St. Casimir's Church.
Szpotanski, Stanislaus(Scr), Hudson P.O., Pa.
Szteczovics, Nicholas (Col), Pleasant City, Ohio.
Sztuczko, Casimir, *c.s.c.* (Chic), Chicago, Ill., 540 Noble st.
Szukalski, John F. (Mil), Milwaukee, Wis., 1110 Windlake ave.
Szulerecki, Paul (Mil), Milwaukee, Wis., 404 Mitchell st.
Szwarcrok, J., *c.s.sp.* (Pitt), Pittsburg, Pa., 3058 Brereton Ave.
Szymanowski, Stephan (Tr), Perth Amboy, N.J., St. Stephen's Church.
Szymanski, Joseph (S A), La Grange, Tex.
— Ignatius J. (Gal), Brenham, Texas.
Szymkiewicz, A. (E), Dubois, Pa., St. Joseph's Church.

Szypkowski, Theophile, *c.r.* (Chic), Chicago, Bloomingdale road and Hermitage ave.
Szyrocki, Victor (Clev), Cleveland, Ohio, Station D.
Taaffe, J. J. (Cov), Dividing Ridge, Portland P. O., Ky.
— Thos., Very Rev. (Br), Brooklyn, N. Y., 285 Willoughby ave.
Tabb, J. B. (Bal), Ellicott City, Md., St. Charles' College.
Tabke, A. C. (Cin), Cincinnati, O., St. Augustine's Church
Taelman, L., *s.j.* (Hel), St. Xavier's Mission, Mont.
Taken, James (Dub), Eagle Centre, Iowa.
Talbot, James A. (NY), New York City, 1183 Franklin ave.
— William J., *s.j.* (Cin), Cincinnati, Ohio, Sycamore and 7th sts.
Tallon, P. W. (St L), St. Louis, Mo., 2041 East Grand ave.
— Walter T. (New), Newark, N. J., 35 Bleecker street.
Tannrath, John Jos. (St L), St. Louis, Mo., 1933 Sidney st.
Tapin, Aug. (T R), Papineau, Ill.
Tappert, Henry M. (Cov), Covington, Ky., Church of the Mother of God, 6th st.
— Wm. (Cov), Covington, Ky., Church of the Mother of God, 6th st.
Tarasiewicz, Aegidius (Mil), Milwaukee, Wis., 992 Bremen st.
Tardella, Anthony, *s.j.* (S Fr), San Francisco, Cal., 214 Hayes st.
Tardif, Aug., *c.s.v.* (Chic), Chicago, Ill., Belmont and N. 40th ave.
Tarkowski, Anthony (Pitt), New Kensington, Pa.
Tarnowski, Matthias (Tr), Camden, N. J., 10th and Liberty sts.
— Stanislaus, *o.m.c.* (Hbg). Shamokin, Pa.
Tarro, Peter (Bal), Ellicott City, Md.
Tasche, Conrad (Chic), Sublette, Ill.
Tastevin, Stanislaus (Ind. Ty), Anadarko, Ind. Ter.
Taton, Fr. (Leav), Paola, Kans.
Taugher, M. J. (Mil), Fond du Lac, Wis., St. Joseph's Church.
Taylor, Casimir, *c.p.* (St L), Normandy, Mo.
— James, *s.m.* (U), Salt Lake City, Utah, All Hallows College.
— J. H. (L).
— Matthew A. (NY), New York City, 144 W. 71st st.
— Michael J. (StL), St. Louis, Mo., 209 Walnut st.
— Vincent, *o.s.b.* (N C), Greensboro, N. C.
Tearney, E. M. (Rich), West End, P.O., Va.
Teahan, Jas. F. X. (Spr), Worcester, Mass., Imm. Conc. Church.
Teeling, A. J. (Bo), Lynn, Mass., 8S. Common st.
Tegeler, John (Dav), St. Paul P. O., Iowa.
Tehan, John F. X., *s.j.* (Chic), Chicago, Ill.,, 413 W. 12th st.
‡Teipe, Clement (Col), Lancaster, Ohio.
Tell, Hugo, *o.s.b.* (St C), Collegeville, Minn.
Temple, William (Wil), Easton, Md.
Ten Brink, W. (Nat), Scranton, Miss.
Tennian, J. C. (Pro), Pawtucket, R. I., Immaculate Conception Church.
Tennissen, J. A. (Clev), Holgate, Ohio.
Te Pas, J. A. (Clev), Cleveland, Ohio, 600 Lake st.
Teppe, Aloysius (Alt), Decatur, Ill., St. James' Church.
Ternes, Anthony P. (Det), Detroit, Mich., 885 McDougal ave.
— M. (Chey), San Diego, Cal.
— Peter J. (Det), Marine City, Mich.
Teroerde, P., *o.f.m.* (Chic), Chicago, Ill., 440 S. Clark st.
Terra, Emanuel C. (Pro), Provincetown, Mass.
Terrien, Joseph, *o.p.* (Pro), Fall River, Mass., St. Ann's Church.
Ter Woert, B. Henry (New), Jersey City, N. J., 569 Jersey ave.
Tessier, Joseph (N O), Thibodeaux, La.
— Joseph, (Og), Plattsburg, N. Y.
Testa, Vincent, *s.j.* (S Fr), San Francisco, Cal., 214 Hayes st.
Tetreau, John B. (N Y), Washingtonville, N. Y.
Tettemer, Jos. (St L), absent on leave.
Teurlings, W. (N O), Washington, La.
Tevlin J. (Sac), Crescent City, Cal.
Tewes, Wm., *c.ss.r.* (NY), New York City, 173 E. 3d st.
Thébault, A. (N O), Martinsville, La.
Theillon, E. (Dul), Gentilly, Minn.
Thein, John (Clev), St. Joseph's, Ohio.
Theis, John B., *s.j.* (Clev), Cleveland, Ohio, Carroll and Jersey sts.
— John B. (G R), Montague, Mich.
— Lawrence, *o.s.b.* (Dav), Burlington, Iowa.
Theisen, John H. (Mil), Granville Center, Wis.,
— Peter (Mil), Milwaukee, Wis., 531 21st ave,
Thelen, L. N. (Mil), Charlesburg, Wis.
— Lambert, *o.s.b.* (Den), Canon City, Colo.
Themeling, Henry, *o.m.c.* (Sy), Utica, N. Y. St. Joseph's Convent.
Theobald, Chrysostom, *o.f.m.* (Ind) Oldenburg, Ind.
Thérien, Joseph A. (G B), Niagara, Wis.
— M. (Bur), Windsor, Vt.
Therriault H., *o.p.* (Prov), Fall River, Mass., 790 S. Main st.
Thibault, Clovis (Sy), Syracuse, N. Y., St. Joseph's Church.
— J. (St Cl), Brown's Valley, Minn,
Thie, Jos. A. (Ind), Leopold, Ind.
Thiele, A. J. (Chic), Chicago, Ill., 247 Le Moyne st.
— Chas. H. (Ft W), Whiting, Ind., Sacred Heart Church.
— D. M. (Chic), Chicago, Ill., 296 W. 12th st.
— George (Chic), Rockefeller, Ill.
Thienel, Marcus, *o.f.m.* (St P), Jordan, Minn.
Thier, A. R. (Dub), Rome, Italy.
Thies, John A., *c.ss.r.* (Ph), Philadelphia, Pa., 1019 N. 5th st.
— Jos. M. (Buf), Dunkirk, N. Y., Sacred Heart Church.
Thill, Dominic F. (Mil), Sheboygan, Wis., Holy Name Church.
Thillmann, John P., *c.s.c.* (Ft W), Notre Dame, Ind.
Thiltgen, M. (Dub), Dubuque, Iowa, St. Joseph's College.
Thimmes, M. A. (New), Newark, N. J., 44 Belmont ave.
Thiollière, Anthony C. (Natch), Cloutierville, La.
Thion, C. M. (Gal), Bryan, Tex.. Villa Maria Academy.
Thobe, H. (St L), St. Louis, Mo., 4525 Garfield ave.

Thoennessen, Casparus, *o.f.m.* (Alt), Quincy, Ill., Vine and 18th sts.
Tholen, H. (Peo), Mendota, Ill., Holy Cross Church.
Thomas C. F. (Bal), Baltimore, Md., York Road.
— Cyrin, (L), St. Vincent P.O., Ky.
— George A., *c.ss.r.* (Chic), Chicago, Ill., 931 Wellington ave.
— James (B), absent on leave.
— Joseph *s.m.* (Bo), Lawrence, Mass., 365 Haverhill st.
— Vincent (S Fe), Santa Fe, N. Mex., Cathedral.
Thome, A. J. (L), Louisville, Ky., 1101 Shelby st.
Thompkins, John J., *s.j.* (NY), Poughkeepsie, N. Y., St. Andrews on Hudson.
Thompson, Cornelius, *c.p.* (Bal), Baltimore, Md., Station D., Frederick ave.
— John C. (Hbg), Bonneauville, Pa.
— John P. (Ph), Manayunk, Pa., 146 Rector st.
— Joseph B. (Hel), Boulder, Mont.
— Reginald, Wm., *o.p.* (SFr), Antioch, Cal.
— Robert J. (Ph), Philadelphia, Pa., 21 S. 13th st.
Thoral, Joseph, *s.m.* (Bal), Brookland, D. C., Marist Seminary.
Thornton, J. (Alb), Albany, N. Y., St. John's Church.
— James P. (Det), Detroit, Mich., 219 John R. st.
— Thos. A. (N Y), New York City, 308 E. 37th st.
— Walter, *s.j.* (S Fr), Los Gatos, Cal.
Thorpe, T. P., Right Rev. Mgr. (Clev), Cleveland, Ohio, 1513 Superior st.
Thouvenin, T. M., *s.m.* (N O), Convent, La.
Thuente, Clement M., *o.p.* (Hart), Hartford, Conn., 370 Temple st.
Thuille, Joseph, *o.s.b.* (Far), Tirsbol, N. Dak.
Thürheimer, P. T. (Col), Jackson, Ohio.
Thum, A. (L R). Jonesboro, Ark.
Thumel, Augustine, *c.ss.r.* (E), Northeast, Pa.
Tichy, F. (St P), New Prague, Minn.
— John (St L), St. Louis, Mo.
— John F.
Tieken, Joseph A. (Cin), Cincinnati, Ohio, 2733 Massachusetts ave.
Tieman, Louis A. (Cin), Cincinnati, Ohio, St. Rose of Lima Church.
Tiernan, Joseph S. (Sy), Camden, N. Y.
— Michael, *s.j.* (St A), Key West, Fla.
Tierney, Edward J. (N Y), New York City, 207 W. 96th st.
— John D. (Bo), Salem, Mass., 30 Union st.
— John J. (Wil), Emmitsburg, Md., Mt. St. Mary's Seminary.
— M. M. (SC), Manilla, Iowa.
— Matthew J. (Br), Babylon, N. Y.
— P. A. R. (Dub), Dubuque, Iowa, R. R. C.
— P. F. (Wich), Wichita, Kans., Pro Cathedral.
— P. J. (Ph), Heckscherville, Pa.
Tighe, L., *o.m.i.* (Bo), Lowell, Mass., 159 Moore st.
— Michael J. (NY), New York City, 221 W. 107th st.
— Thaddeus W. (N Y), Matteawan, N. Y.
— William P. (Tren), Bordentown, N. J.
Tihen, J. H. (Wich), Wichita, Kans., 4th ave. and 2d st.
Till, Xaver (L C), La Crosse, Wis., 928 Winnebago st.
Tillick, J. P., *s.j.* (Cin).
Timmermans, P. (Tuc), Clifton, Arizona.
Timmins, James (Ph), Chester, Pa., St. Michael's Church.
— Joseph F. (Ph), Chester, Pa., St. Michael's Church.
Timon, Andrew J. (Man), Franklin Falls, N.H.
Timpane, Thomas D., *o.p.* (Col), Somerset, O.
Tinan, P. J. (Chic), Pullman, Ill., 11310 South Park ave., Station T.
Tinney, John J. (Br), Brooklyn, N. Y., 104 York st.
Tintrup, C. (St L), St. Paul, Mo.
Tipp, John B. (E), Hammett, Pa.
Tobin, Frs. L., Very Rev. (Pitt), Pittsburg, Pa., St. Mary's Church, 46th st.
— Francis J. (Gal), Houston, Texas, St. Nicholas Church.
— John P. (SFr), San Francisco, Cal., 2321 16th st.
— Richard H. (NY), Peekshill, N.Y., Assumption Church.
— Thos. F. (Ph), Downingtown, Pa., St. Joseph's Church.
— Thos. J. (Bo), Rockport, Mass.
— Thos. V., Very Rev. (Nash), Chatanooga, Tenn.
Tobyn, Miles W. (St L), S. St. Louis, Mo., 6304 Minnesota ave.
Toelle, Meinrad (Ind), Napoleon, Ind.
Toeller, Th. (Mil), Milwaukee, Wis., 673 4th ave.
Toennies, Gerard (Bel), New Baden, Ill.
Toepfer, Philemon, *o.f.m.* (S Fr), Kelseyville, Cal.
Tofini, Scipione, *p.s.m.*, (NY), New York City, 447 E. 115th st.
Toher, Eugene (Spr), Leominster, Mass.
Tole, Wm. H. (N Y), New York City, 460 Madison ave.
Tolksdorf, Paulinus, *o.f.m.* (Alt), Teutopolis, Ill.
Toll, Michael (Bel), absent on sick leave.
Tomaszewski, Caesar, *c.s.sp.* (Pitt), Pittsburg, Pa., Smallman and 21st st.
Tomazin, Ignatius (St Cl), Belle River, Minn.
Tomiak, Benedict (Ph), Manayunk, Pa., 141 Grape st.
Tommasini, F. X. *s.j.* (Den), Del Norte, Colo.
— Paschal, *s.j.* (Dal), El Paso, Texas.
Tonello, Joseph, (Chic), Joliet, Ill., Italian Church.
Toner, Geo. H. (Wh), Weston, W. Va.
— Joseph (Pitt), Pittsburg, Pa., St. Lawrence Church, Atlantic ave., E. End.
— P. J. (St P). Groveland Park, Minn., Seminary.
Tonner, Adam (Pitt), McKees Rocks, Pa., St. Mary's Church.
Tonnes, Accursius, *o.f.m.* (L), Louisville, Ky., 501 E. Green st.
Toohey, J.M, *c.s.c.* (NO), New Orleans, La., 3202 Canal st.
Toohill, J. W. (SC), Kingsley, Iowa.
Toolan, Francis J. (Alb), Newport, N. Y.
Toomey, D. B. (Chic). Chicago, 4500 Wallace st.
— J. J. (Dub), Dubuque, Iowa, Cathedral.
— James John (St L), Farmington, Mo.
— John J. (Ph), Philadelphia, Pa., 1020 N. Front street.
Topet, Hypolite, *o.s.b.* (Ind Ty), Paola, Kan.
Toplak, Frs. J. (GB), Eagle River, Wis.
Topolski, Patrick, *o.m.c.*
Torbeck, Frs. (Ind), Washington, Ind., Immaculate Conception Church.

Torbett, David D. (Bal), Baltimore, Md., St. Joseph's Seminary.
Torka, Bruno, *o.f.m.* (G R), Petoskey, Mich.
Tormey, Walter, Very Rev., (St J), Brookfield, Mo.
Tornowski, Mathias (Tr), Trenton, N. J., St. Stanislaus' Church.
Torpey, Walter J. (Alb), WestWinfield, N. Y.
Torrente, C. (SA), San Antonio, Tex., 310 Dwyer ave.
Tortel, Jos. A., *o.m.i.* (Bo), Lowell, Mass., Columbus Park.
Tourscher, Francis E., *o.s.a.* (Ph), Villanova Pa.
Tower, James (Bal), Hyattsville, Md.
Towle, D. R., *o.p.*, (St P), Minneapolis, Minn., 2424 18th ave. S.
Tracey, Charles E. (Sy), Syracuse, N. Y., St. Lucy's Church.
Tracy, Henry P. (N Y), New York City, 263 Mulberry st.
— J. A., *c.m.* (Ph), Germantown, Pa.
— John A. (St L), St. Louis, Mo., 1114 Destrahan st.
— John (Clev). Absent on leave.
— John F. (Buf), Buffalo, N. Y. Franklin and Swan sts.
— Jos. V. (Bo), Boston, Mass., 5 Union Park st.
— Michael J. (E), Houtzdale, Pa.
— Urban, *o.s.b.* (N O), Gessen, La.
Traenkle, Jos. (Br), Brooklyn, N. Y., 651 Hicks st.
Trageser, Joseph L. *o.m.cap.* (Con), Victoria, Kans.
Tragesser, Geo. H. (Bal), Baltimore, Md., 1421 N. Caroline st.
— Louis, *s.m. of P.* (Cin), Dayton, Ohio, St. Mary's Institute.
— Rupert, *o.s.b.* (Al), Nicktown, Pa.
Trainor, Jas. (N O), Franklin, La.
— Jas. F. (Ph), Philadelphia. Pa., 228 Queen st.
Transerici, Joseph, *p.s.m.* (Tr), Hammonton, N. J.
Tranchemontagne, J. (Chic). Chicago, Ill. 15 Sibley st.
Trant, Stephen (Mil), Racine, Wis., St. Patrick's Church.
Trapeau, J. M., *m.s.* (Hart), Hartford, Conn., 85 New Park ave.
Traudt, Bernard (Mil), Milwaukee, Wis., 2224 Chestnut st.
Traufler, Louis, *o.s.b.* (St Cl), C Collegeville, Minn.
Trautlein, Frs. J. (Roch), Elmira, N. Y., St. John the Baptist's Church.
Traverso, Sanctus, *s.j.* (S Fr), San José, Cal.
Travi, Lambert, (Ph), Kelayres, Pa.
Traynor, M. (S Falls), Emmet, S. Dak.
— Matthew (Hart), Waterville, Conn.
— P. (Chic), Chicago, Ill., 993 Central Park ave.
Traxler, F. Xavier, *o.s.b.* (Al), Spangler, Cambria Co., Pa.
Treacy, Patrick (Tr), absent on leave.
— T., (SC), Sheldon, Iowa.
— Thos. F., *s.j.* (Det), Detroit, Mich., 379 Jefferson ave.
— Wm. (Tr), Bradevelt, N. J.
Treanor, Hugh (Hart), Norwich, Conn., St. Patrick's Church.
— J. J. (Win), Waseca, Minn.
Tréca, Jos., *s.j.* (A), Akularak, Alaska.
Tregge —, (Scr), Hazleton, Pa.
Treiber, Clement H. (Clev), Canton, Ohio, 2435 W. Tuscarawas st.
Treitz, Jos. Wm. (Scr), Matamoras, Pa.
Tremmel, John (Ft. W), Covington, Ind.
‡Trentmann, William H., *s.j.* (St L), St. Louis, Mo., Grand ave. and Pine blvd.
Tresch, Isidore, *o.m.i.*
Trierweiler P. (L C), Rozellville, Wis.
Triganne, L. O. (Spr), Adams, Mass., Seven Dolors' Church.
Trimberger, Geo. (Mil), St. Martin, Wis.
Trimble, Hugh A. (Ph), Philadelphia, Pa., Tacony.
Trinkaus, C. J. (Bal), Upper Marlboro, Md.
Triolo, G. (Hbg), Steelton, Pa.
Triquet, C., *m.s.* (Spr), Fitchburg, Mass., St. Joseph's Church.
Tritz, Aloys B. (Dub), absent on sick leave.
— Cassian, *o.f.m.* (Alt), Teutopolis, Ill.
— Joseph M. (Dub), Lyons, Iowa.
Trivelli, Albert, *s.j.* (Hel), Meaderville, Mont.
Trobec, John (St Cl), Brockway, Minn.
Tröber, John B., *s.j.* (Clev), South Brooklyn, O.
Trogus, Otto P. (Col), Waynesburg, P. O., Ohio.
Troistorff, Aug., *c.ss.r.* (Chic), Chicago, Ill., 234 Cleveland ave.
Trojaneck, Ferdinand, *s.j.* (Den), Conejos, Colo.
Trombv. V. M., *s.j.* (S Fé), Albuquerque, N. Mex.
Trompeter, L. (L C), Turtle Lake, Wis.
Troncy, J. M. (S A), absent.
Troncoso, Mariano, *o.p.* (N Y), Hawthorne, N. Y.
Trost, Paulin, *c.pp.s.* (Cin), Carthagena, Ohio.
— Vincent, *o.f.m.* (Cin), Cincinnati, Ohio, 1615 Vine st.
Trottier, Cleophas (Bur), St. Albans, Vt.
— Philias (Spr), West Warren, Mass.
Troy, Ferdinand, *s.j.* (Den), Conejos, Colo.
— James B. (Bo), Norwood, Mass.
— John Edw. (G R), Hemlock, Mich.
— Thos. F. (Chic), Chicago, Ill., 2942 Wabash ave.
Truchard, Anthony (Gal), absent in France.
Truszynski, Casimir (Peo), Peru, Ill., St. Valentine's Church.
Trudel, F. X. (Port), Oldtown, Me.
Trümper, Wm., *s.j.* (Buf), Buffalo, N. Y. 651 Washington st.
Trumm, P. A. (Dub), absent on sick leave.
Tschieder, Peter A., *s.j.* (St L), Florissant, Mo., St. Stanislaus Seminary.
Tubman, Thos. (Sac), Virginia City, Nev.
Tucker, Edward J. (Ph), Philadelphia, Pa., 242 Hermitage ave., Manayunk.
Tuigg, Patrick J. (Br), Brooklyn, N. Y., 90 Vanscicklen ave.
Tuite, Jas. P. (Spr), Worcester, Mass., St. Ann's Church.
— Thomas (Con). Palmer, Kan,
Tully, F. (G B), Poygan, Wis.
— J. F. (Pro), Cranston, R. I.
Tump, H. (Leav), Greely, Kans.
Tuohy, D. J. (Chic), Riverside. Ill.
— J. T. (StL), absent on indefinite leave.
— Jos. (Col). Retired.
Turcot, J. (Bur), Barton, Vt.
Turcotte, C. M. (Far), Bottineau, N. Dak.
— Joseph (Bur), absent on sick leave.
Turmel, J. (Alt), San Jose, Cal., Sanitarium.
Turnell, Ph., *s.j.* (A), Skaguay, Alaska Ty.

Turner, Jas. P. (Ph), Philadelphia, Pa., 225 N. 18th st.
—Wm. (St P), St. Paul, Minn., St. Paul's Seminary, Groveland Park.
Turski, Stanislaus (G R). Sick.
Tusek, Michael (St C), McCauleyville, Minn.
Twazewski, B., *c.s.c.* (Chic), Chicago, Ill., 540 Noble st.
Twellmeyer, Francis X., *s.j.* (Mob), Springhill, Ala.
Twohig, F. John, *o.p.* (KC), Kansas City, Mo., 2305 Walrond ave.
Twomey, John J. (NY). New York City, 506 W. 153rd st.
—Mortimer E. (Bo), Malden, Mass., Immaculate Conception Church.
Tymkivitch, Paul (NY), Yonkers, N. Y., 45 Oak st.
Tynan, James J. (Ph), Kellyville, Pa.
—Wm. J., *s.j.* (Bal), St. Inigos, Md.
Tyrrell, J. J. (Spr), Southboro, Mass.
—William J., *s.j.* (Mob), Mobile, Ala., Spring Hill College.
Tyszka, Apollonius (Dav), Brighton, Iowa.

Ubach, Anthony (Mon), San Diego, Cal.
Uleau, Francis J. (Br), Flushing, L. I., N. Y.
Ulrich, Chas. A. (Bo), So. Boston, Mass., 606 E. 4th st.
—Ign., *o.m.cap.*, Very Rev. (Mil), Mount Calvary, Wis.
Ulrich, Albert A., (Alt), Kampsville, Ill.
—Constantine (G B), Clarks Mills, Wis.
Uncles, C. R. (Bal), Baltimore. Md., Walbrook.
Unterreitmeier, F. X. (Ind), New Albany, Ind., Annunciation Church.
Untraut, Hermann Jos. (L C), La Crosse, Wis., 1333 S. 13th st.
Uphaus, Jos., *c.pp.s.* (Clev), Frank, Ohio.
Urbanke, Stephan (St Cl), Perham, Minn.
Urich, Adam J. (Ind), North Vernon, Ind., R. F. D., No. 1.
Uriel, John (Buf), Lockport, N. Y., St. Patrick's Church.
Urique, Pierre A., *s.s.* (Bo), Boston, Mass., St. John's Seminary, Brighton.
Urnauer, Sebastian *o.c.c.* (Al), New Baltimore, Pa.
Ussel, Gabriel (Den), Walsenburg, Col.
Utecht, Julius (Pitt), Pittsburg, Pa., 2821 Sarah st., S.S.

Vabre, C. (Tuc). Flagstaff, Ariz.
Vacchero, Mathew (Ph), Philadelphia, Pa., 710 Montrose st.
Vachon, H. L., *o.m.i.* (Dul), Duluth, Minn., 10 11th ave. W.
Vaculik, Methodius (SA), absent in Europe.
Vadder, Gerhard (L C), Mosinee, Wis.
Vaeth, Timothy, *o.s.b.* (St P), Minneapolis, Minn., 216 7th ave., N. E.
Vagnier, Thomas, *c.s.c.* (Ft W), Notre Dame, Ind.
Vahey, George J. (Clev), Cleveland, Ohio, 1139 Superior st.
—J. W. (Mil), retired; Elkhorn, Wis.
Valence, Onezime, *o.m.i.* (Brown), Brownsville, Tex.
Valentin, Columbanus, *o.f.m.* (St L).
Valentini, John (S Fr), Sansalito, Cal.
Valerius, Ferdinand (Josephinum), Columbus, Ohio, 821 E. Main st.
Valfre, Julius, *o.c.* (Peo), Galesburg, Ill.

Valiquette, Alfred H., *o.s.a.* (Alb), Waterford, N. Y.
Vallaitis, Francis (Peo), Spring Valley, Ill.
Vallazza, Francis J., *s.j.* (StL), St. Louis, Mo. 1220 N. 11th st.
Vallely, J. P., *o.p.* (Hart), New Haven, Conn., 370 Temple st
Valls, John *s.j.* Orange Walk, British Honduras.
Valois, Omer (Prov), Fall River, Mass., Church of Our Lady of Lourdes.
Valpolini, A. *s.j.* (Hel), St. Paul P. O., Mont.
Van Alfen, P. H. J. (N O), Crowley, La.
Van Antwerp, Francis J. (Det), Detroit, Mich., 26 Harper ave.
Van Asten, John, *c.ss.r.* (Chic), Chicago, Ill., 931 Wellington ave.
Van Clarenbeek, Frs. (Hel), Billings, Mont.
Van de Bilt, A. (N O), Delcambre, La.
Van de Bogaard, Martin A. (Tr), Somerville, N. J.
Van deCasteele, Louis (GB), Institute P. O. Wis.
Vandegaer, N. F. (Natch), Vidalia, La.
Vandegrift, Charles J. (Ph), Philadelphia, Pa., 2417 N. 8th st.
Van de Laar, Martin (Chic), S. Chicago, Ill., 9525 Commercial ave.
Van Delft, Wm. (Bel). Sparta, Ill.
Van den Berg, H. (Win), Caledonia, Minn.
Van den Bosch A. (St P), Centreville. Minn.
Van den Broeck, V. (Hel), Dillon, Mont.
Van den Broek, A. (N O), Crawford, La.
Van den Burg, Q. (Bal), Baltimore, Md., Walbrooke.
Van den Bussche, Marcellus (Wh), New Martinsville, W. Va.
Van den Elsen, B. J., *o.praem*, (GB), Depere, Wis.
Vandenhende, John (Ind Ty), Kingfisher, Okla.
—Victor (Ogd), Standish, N. Y.
Van den Heuvel, A. A. (St P), Loretto, Minn.
—Arnold John (St P), Buffalo, Minn.
Van den Noort, John (Hart), Putnam, Conn.
Van den Wildenberg, J. D., *o.p.*, Very Rev. (Col). Somerset, Ohio.
Vandepool, L. A. (Buf), Leroy, N. Y.
Van der Aa, Fred. (Ind Ty), Kingfisher, Oklahoma Ty.
Van der Donckt, Cyrill (B), Pocatello, Idaho.
Van der Eerden, Aloysius G., *s.j.* (St L), St Louis, Mo., St. Louis' University.
Van der Elsen, H. J. (G B), Green Bay, Wis., R. F. D.
Van der Heyde, A., Very Rev. (N O), Louvain, Belgium.
Van der Heyden, Jos. (B), Louvain, Belgium, Rue de Namur, 145.
—R. (G R), retired: to Holland.
Van de Riet, John (Bel), Waterloo, Ill., R R. No. 4.
Vanderlage, B. (St P), St. George P. O., Minn.
Van der Pol. J., *s.j.* (Nes), Spokane, Wash., Gonzaga College.
Van der Sanden, H., Very Rev. (St L), St. Louis, Mo., 3933 South Broadway.
Van der Schaus, Augustine *o.c.c.* (Chic), Chicago, Ill., 6413 Star ave.
Van der Staag, F., *o.c.c.* (Leav), Leavenworth, Kans., St. Joseph's Church.

Van der Velden, Aloysius, *s.j.* (Or), Pendleton, Ore.
— G. M. (B), Boise, Idaho.
Van der Vorst, Romaine (Cov), Lexington, Ky.
Van de Ven, C., Very Rev. (N O), Baton Rouge, La.
— H. J. (Nes), Sprague, Wash.
Van De Walle, T. (Og), Redford, N. Y.
Van Dingenen, D., *o.p.* (Port), Lewiston, Me.
Vandriss, Louis (Det).
Van Driesche, Charles (Ind Ty), Langston, Oklahoma.
Van Dyke, Ernest (Det), Detroit, Mich., 36 Washington ave.
Van Frentz, Desiderius, *o.f.m.* (St L), St. Louis, Mo., 3140 Meramec st.
Van Goethem, G. (V Isl), Quamichan, B. C., Can.
Van Gorp, Leopold *s.j.* (Hel), St. Ignatius, Mont.
Van Grinsven, H. (N O), St. Francisville P. O., La.
Van Haver, F. (Natch), Zwolle, La.
Van Heek, Richard, *o.f.m.* (Alt), Teutopolis, Ill.
Van Heyster, P. (G B), Sagole, Wis.
Van Hoenackere, E. J. (Win), Windom, Minn.
Van Hootegem, Edw. F. (GB), Holland, Wis.
Van Hulse, Charles (Ind Ty), Vinita, Ind. Ter.
— Jos. (Ind Ty), Muscogee, Ind. Ty.
— Theophile (Ind Ty), Tulsa, Ind. Ter.
Van Hulst, A. F., *s.j.* (Chic), Chicago, Ill., 413 W. 12th st.
Vanier, Ch. (G B), Coleman, Wis.
Van Ingelgem, J. (Rich), Staunton, Va.
Vanino, Erhard, *o.s.b.* (Pitt), Beatty, Pa.
Van Krevel, John, *s.j.* (Cin), Cincinnati, Ohio, Sycamore and 7th sts.
Van Luytelaar, Jno., *c.ss.r.* (K C), Kansas City, Mo., 33rd and Broadway.
Van Ness, John G. (Roch), Rochester, N. Y., Rowe and Finch sts.
Van Nevel, J. A. (V Isl), Kuper Isl., B.C.
Van Nistelrooy, Fr. (G B), Depere, Wis.
Van Oppen, A. H. (Hart), Meriden, Conn., St. Laurent's Church.
Van Pelt, Henry G. (Chic), Chicago, Ill., 159 S. 43rd ave.
Van Ree, Luke. Retired.
Van Reehem, Hubert (Ind Ty), Antlers, Ind. Ter.
Van Rensselaer, Henry, *s.j.* (N Y), New York City, 30 W. 16th st.
Van Riel, A. (Tr), Egg Harbor City, N. J.
Van Roosmalen, W. (G B), Grand Rapids, Wis.
Van Rooy, R., *o.praem.* (GB), Dykesville, Wis.
Van Rossum, Theodore, *s.j.* (Clev), South Brooklyn, Ohio, P. O. box 223.
Van Schie, P. J. (Sac), Auburn, Cal.
Van Sever, A. (L C), Rudolph, Wis.
Vanston, John F., *c.p.* (Wich), St. Paul, Kan.
Van Speybroeck, Arthur J. (Con), Herington, Kan.
Van Straelen, L. (Det), Sebewaing, Mich.
Van Susteren, P. (G B), Green Bay, Wis, 209 Adams st.
Van Tourenhout, Chas. L. (St L), St. Geneviève, Mo.
Van Treeck, J. P. (Mil), Sheboygan, Wis., 1436 S. 11th st.
— Jos. A. (Mil), Alverno, Wis.
Vantroostenberghe, G. A. (L), Holy Cross, Ky.
Van Waesberghe, A. (Nat), Pass Christian, Miss.
— Ed. (Ind Ty.), Pawhuska, Oklahoma Ty.
Varelmann, Francis (Cin), Norwood, Ohio.
Varnagiris, Vincent (Br), Brooklyn, N. Y., 243 Roebling st.
Varrily, J. M. (Spr), Westfield, Mass.
Vasey, Nicholas J., *o.s.a.* (Ph), Villanova, Pa.
Vassal, A. (Col), Columbus, Ohio, 821 E. Main st.
Vassallo, John A. (New), Summit, N. J., Morris ave.
Vasta, Ignatius A., *s.j.*, (Hel), St. Paul P. O., Mont.
Vattmann, Edward J., *miss. ap.* (Clev), Fort Sheridan, Ill., Chaplain U. S. Army.
Vaudry, Faber S. (S A), San Antonio, Texas. L. B. 363.
Vaughn, John B. *o.s.a.* (Alb), Schagticoke, N. Y., St. John Baptist Ch.
Vaughan James (Sac), Angels Camp, Cal.
— L. J., (L C), Loreto, Wis.
Veale, James (St A), Mandarin, Fla.
Veerkamp, Isidore, *o.f.m.* (Peo), Minonk, Ill.
Veil, F. B. (Cin), Cincinnati, O., Blue Rock and Lakeman sts.
Venn, Clemens (Chic), retired.
— Theodore (St P), absent with leave.
Venneman, John G. (Cin), Marysville, Ohio.
Vento, D. (S A), Gonzales, Tex.
Verbeke, F. (V Isl), Ladysmith, B. C., Can.
Verbrugghe, E. (B), Shoshone, Ida.
Verdan, F. M. (Wich), Greenbush, Kans.
Vereker, Patrick (Al), Hollidaysburg, Pa.
— Richard (Sac), Willows, Cal.
Verhaag, L., (Or), Centreville, Ore.
Verhagen, A. (Nes), Spokane, Wash.
Verhalen, Wm. F. (Chic), Waukegan, Ill., 313 McKinley ave.
Verheyen, Boniface, Very Rev. *o.s.b.* (Leav), Atchison, Kans., St. Benedict's Abbey.
Vermaat, James, (Hel), Lewistown, Mont.
Vermare, Anthony (Mar), Chassel, Mich.
Vermeulen, G (Om), Cedar Rapids, Neb.
Verner, P. *o.s.b.* (St C), St. Cloud, Minn.
Vernimont, R., (Dal), Denton, Tex.
Verrina, A., *c.m.* (N O), New Orleans, La., 1029 Napoleon ave.
Versavel, Arthur (Ind Ty),
Verstegen, John (G B), De Pere, Wis., Immaculate Conception Church.
Verstrepen, A. (Natch), Monroe, La.
Verwilghen, Felix (Nes), Vancouver, Wash., Cathedral.
Verwyst, Chrysostom, *o.f.m.* (LC), Ashland, Wis., 205 Front st.
Vessiny, Damian *o.p.* (N Y), Hawthorne, N. Y.
Veth, Martin. *o.s.b.* (Leav), Atchison, Kan., St. Benedict's Abbey.
Vezina, Augustine (Og), Ogdensburg, N.Y., Notre Dame Church.
— L. A. (Bur), Shorham, Vt.
Vialleton, Anthony, *s.j.* (N O), New Orleans, La., Baronne and Common sts.
Victor, H. (S Falls), Alexandria, S. Dak.
Videnz, Frs. (Br), New Hyde Park, N. Y.
Vieban, Anthony, *s.s.* (Bal), Baltimore, Md., St. Mary's University.
Vieracker, Corbinian, *o.m.cap.* (Mil), Mt. Calvary, Wis.
Viger, A, J., *o.s.a.* (Og), Carthage, N. Y.
— G. E., *s.s.* (Bal), Ellicott City, Md., St. Charles' College.
Vigroux, Eugene (N O), Lockport, La.

Vladomat, J. (S Fr), Milpitas, Cal.
Vlallonga, Joachim *s.j.* (St L), St. Louis, Mo., Grand ave. and Pine Boul.
Vill, Jos., *o.s.b.* (StCl), St. Cloud, Minn., St. Joseph's Home.
Villani, Joseph (N Y), New York City, 29 Mott st.
Villiger, Benedict, *o.s.b.* (Om), Omaha, Neb., 636 S. 28th st.
Villinger. Joseph, *o.s.b.* (Ind), Fulda, Ind.
Vilman, A. (St P), Watkins, Minn.
Vinas, Stephen, *s.m.* (Bo), Lawrence, Mass., 365 Haverhill st
Viola, Cherubinus *o.f.m.* (N Y), New York City, 113 Baxter st.
Virnich, P. J. (Alt), Ste. Marie, Ill.
Vitta, Chas. F. (Br), Brooklyn, N. Y., 992 St. Mark's ave.
Vlček, John (Lin), Plasi, Neb.
Vlossak, Frs. (Ph), South Bethlehem, Pa., SS. Cyrillus and Methodius Chur h.
Voag, Albert, *c.pp.s.* (Clev), New Riegel, Ohio
Voegden, Willibrord, *o.s.b.* (Ind Ty), Perry. Oklahoma Ty.
Voelpel, Crescentian, *o.m.cap.* (Det), Detroit, Mich., Mt. Elliott and St. Paul aves.
Vogel, Anthony (Pitt), Beaver, Pa.
— Francis, *o.m.cap.* (Pitt), Pittsburg, Pa., 220 37th st.
— J. (Lead), Cheyenne Indian Reservation, S. Dak.
— John, *p.s.m.* (Br), Brooklyn, N. Y., 35 President st.
Vogelmann, Const., *c.pp.s.* (Clev), Frank P. O., Ohio.
Vogl, Joseph (G R), Saginaw, W. Mich.
Vogt, A. (Bel), Belleville, Ill., St. John's Orphanage.
— A. (Pitt), Pittsburg, Pa., St. Joseph's Church, Mount Oliver.
— A. Hubert (G R). West Bay City, Mich., St. Mary's Church.
— Casmir, *o.f.m.* (Tuc), Phoenix, Ariz.
— Fre t., *c.ss.r.* (St L), De Soto, Mo.
— John Geo. (Clev), Avon, Ohio.
— Jos. J. (Pitt), Verona, Pa.
— Phil. J. (Mil), Kewaskum, Wis.
— Wm (Pitt), Carnegie, Pa., St. Joseph's Church.
Vollo, John, *s.j.* (S Fr), San Jose, Cal.
Volkay, Eugene (Pitt), Monessen, Pa.
— Miron (Scr), Priceburg, Pa.
Vollebregt, A. (Alt), Liberty, Ill.
— F. (GB), Green Bay, Wis., R.F.D.
Vollmayer, Michael (Clev), Custar, Ohio.
Vollmer, Eustace, *o.f.m.* (L C), Superior City, Wis.
— Louis J. *c.ss.r.* (Ph), Philadelphia, Pa., 100 N. 5th st.
Volsin, Basil (Ph), Mahanoy City, Pa., United Greek Catholic Church.
Volz, Jos. F. (L C), Menomonie, Wis.
— J. Raymund, Very Rev., *o.p.* (L), Springfield, Ky.
Von Brunn, Aug. Jos. (St L), Flint Hill, St. Charles Co., Mo.
Von der Ahe, George (Cin), Bond Hill, Ohio, St. Aloysius Orphan Asylum.
Von der Thannen, Fidelis, *o.m.cap.* (Mil), Mt. Calvary, Wis.
Vones, Methodius, *o.s.b.* (Chic),
Von Lintel, Otto (Col), Columbus, O., 684 S. 3rd st.
Von Pakisch, Wm., *s.j.* In Europe.
Von Schwedler, Fred. (Ft W), Attica, Ind.
Vorbach. Alexander A. (Br). Brooklyn, N. Y., 108 St. Edward st.
Vorlicek, J. G. (G B), Francis Creek, Wis.
Vornholt, B. (Con), Plainville. Kans.
Vorwerk, Laurentius, Very Rev., *o.m.cap.* (Det), Detroit, Mich., Mt. Elliot and St. Paul aves.
Vossenkuhl, T. C. (S A), Meyersville, Tex.
Votypka, C. J. (Chic), Downers Grove, Ill.
Voussem, Irenaeus, *o.f.m.* (Alt), Quincy, Ill., Vine and 18th sts.
Voyer, Ludger (Nat). Matane, P. Q., Canada.
Vrána, Julius V. (S A), Hallettsville, Tex.
Vránek, John (Om), Omaha, Nebr., 1430 S 14th st.
Vrba, Frs. I. (Dub), Protivin, Iowa.
Vuibert, A. J. B., *s.s.*, Very Rev. (S Fr), Menlo Park, Cal., St. Patrick's Seminary.
Vullinghs, J. (V Isl), Saanich, V.C.I., B.C., Can.
Vychodil, Aloys (Scr), Nanticoke, Pa., 741 Prospect st.

Wachter, Anselm, *o.s.b.* (Or), Portland, Ore., 832 Milwaukee st.
— Augustus P. (Ph), Reading, Pa., 151 N. 9th st.
— Wm. A. (Ph), Philadelphia, Pa., 1845 N. 23rd st.
Wack, Joseph J. (S A), New Braunfels, Texas.
— Wm. (Ind), Troy, Ind.
Wade, James (Ind), Liberty, Ind.
— John (Bal), Baltimore, Md., Charles and 27th sts.
Wadenschwyler, Dominic, *o.s.b.* (Or), Mt. Angel, Ore.
Waechter, Joseph R. (Clev), Tiffin, Ohio, 1:0 Melmore st.
Waeltermann, John (St L), Glasgow, Mo.
Wagemans, Fred., *s.j.* (StL), Florissant, Mo.
Wagener, A. J. (SC), Mapleton, Iowa.
Wagner, A. H. (Far), Kenmare, N. Dak.
— A. J. (Peo), Champaign, Ill., St. Mary's Church.
— Albert L. *s.j.* (S A), Miami, Fla.
— Albert, *o.c.c.* (Pitt), Pittsburg, Pa., 1501 Center ave.
— Charles W. (Clev), Miller City. Ohio.
— Chas. (Ind), Boonville, Ind., R. F. D. No. 1.
— Eusebius, *o.f.m.* (Mar), Escanaba, Mich.
— F. J. (E), Kersey, Pa.
— Herman (St L), St. Mary's, Mo.
— John A. (Ph), Phoenixville, Pa.
— John H. (Col), Millersburg, Ohio.
— John P., *s.j.* (StL), Florissant, Mo.
— Maurice, *o.s.b.* (Ind), Mariah Hill, Ind.
— Michael (Ind). Evansville, Ind., St. Mary's Church.
— Michael N. (Br), Brooklyn, N. Y., 307 Central ave.
— Michael N., *s.j.* (Clev), South Brooklyn, Ohio, P. O. box 223.
— Nicholas M. (Br), Brooklyn, N. Y., 138 Montrose ave.
— Vincent a Paul, *o.s.b.* (Ind), St. Meinrad, Ind.
Wahl, W. F. (New), Jersey City, N. J., 262 1st st.
Wahlmeier L. (Con), New Almelo, Kans.
Wakefer, John C. (Ft W), Dunkirk, Ind.
Wakeham, Richard K., *s.s.* (N Y), Yonkers, N. Y., Dunwoodie.
Walajtys, Casimir (Det), Parisville, Mich.
Walaszkiewicz, F. S. (Om).

Walbaum, A. (Om), Constance, Nebr.
Walburg, Anthony H. (Cin), Cincinnati, Ohio, 933 Bank st.
Walcher, James (St Cl), Alexandria, Minn.
Walczak, John (Det), Delray, Mich.
Wald, Jos., *o.m.cap.* (Mil), Mt. Calvary Wis.
Waldmann, Phil. J., *o.f.m.* (Buf), Allegany, N. Y.. St. Bonaventure Monastery.
Waldron, Chas. F. (Dav), Oskaloosa, Iowa.
— James D., *o.s.a.* (Ph), Philadelphia, Pa., 243 North Lawrence st.
— Martin A., *o.p.* (Col), Somerset, Ohio.
— Thos. F. (Wil), Dover, Del.
Walker, David B., *s.j.* (N Y), New York City, 30 W. 16th st.
Wall, Frs. H. (N Y), New York City, 444 E. 119th st.
— J. (Om), absent.
— John (Det), Dowagiac, Mich.
— Lawrence J. (Ph), Philadelphia, Pa., Holmesburg.
— M. C. (Roch), Stanley, N. Y.
— Robert (Mil), Beaver Dam, Wis., St. Patrick's Church.
Wallace, J. V. (Om), Gretna, Nebr.
— John P. (Alb), Albany, N. Y., St. John's Church.
— Patrick F. (Alb), Frankfort, N. Y.
— Peter (Det), Detroit, Mich., St. Mary's Hospital.
— Thos. A. (New), Orange, N.J. 84 Valley st.
— Thomas F., *s.j.* (St L), St. Louis, Mo., Grand ave. and Pine blvd.
— Thos. G., *s.j.* (N Y), New YorkCity, Fordham.
— Thos. H. (Port), Lewiston, Me., St. Patrick's Church.
— Thos. W. (N Y), New York City, Morris ave. and 163rd st.
— William J., *s.j.*, (Mo Prov), Belize, British Honduras.
Walleser, John (Con), Tipton, Kans.
Wallischeck, Peter, *o.f.m.* (Mon), Santa Barbara, Cal.
Wallrath, Michael (Sac), Colusa, Cal.
Walser, Ferdinand, *c.pp.s.* (Ft W), Fort Wayne, Ind., 4th and Barthold sts.
Walsh, A. (Dub), Dubuque, Iowa, Home for the Aged.
— A. I. (Win), Luverne, Minn.
— D. (Peo), Carthage, Ill.
— Daniel (Buf), Buffalo, N. Y., 214 West Ferry st.
— D. J, (Pitt), Tarentum, Pa.
— Daniel S. (Pitt), Butler, Pa., St. Paul's Church.
— David P. (Wh), retired, Wheeling, W.Va., Hospital.
— Edward (Man), Salmon Falls, N. H.
— Edward (St P), St. Paul, Minn., 353 Iglehart st.
— Edward J. (Rich), Norfolk, Va.
— Edward J., *c.m.* (Ph), Philadelphia, Pa., Germantown.
— F. J., *c.m.* (N O), New Orleans, La., 1802 Tulane Ave.
— Frs. (Bo), Salem, Mass., 30 Union st.
— Frs. P. (Scr), Jessup, Pa.
— G. T. (Gal), Galveston, Tex.. St. Patrick's Church.
— Henry A. (Bo), Woburn, Mass.
— Henry T. (Hart), Plainville, Conn.
— Hilary, *c.p.* (Wich), Winfield, Kans.
— J. F. (Chic), absent with leave.
— J. H. (Hart), New Haven, Conn.. St. John's Church.
— J. R. (Alb), Albany, N. Y., St. Peter's Hospital, Broadway and N. Ferry st.
— James T. (K C), Kansas City, Mo. 515 Schaefer ave.
— Jas. Aloysius (Bo), Lowell, Mass.
— Jas. Anthony (Bo), Boston, Mass., Roxbury, Dudley st.
— Jas. C. (Pro), Providence, R. I., Holy Name Church.
— James J. (Hart).
— James L. (Alb), Chatham, N. Y.
— James M. (Ft W), Logansport, Ind., St. Vincent's Church.
— John (Alb), Troy, N.Y., St.Peter's Church.
— John (Dav), Morse, Ia.
— John (Dul), Park Rapids, Minn.
— John (St P), S. St. Paul P. O., Minn.
— John F. X,. (NO), New Orleans, La., 1404 Erato st.
— John J. (New), Bay City, Mich., 115 Monroe st.
— John J. (Ph), Camp Grounds, P. O., Pa.
— John P., *s.j.* (N Y), Poughkeepsie, N. Y. St. Andrews on Hudson
— John T. (Hart), East Hampton, Conn.
— John W. (Ph), Philadelphia, Pa., 5500 Woodland ave.
— Jos., *o.c.c.* (Leav), Scipio, Kans.
— Louis S. (Bo). Salem, Mass.
— Maurice A. (Ph), Jenkintown, Pa.
— Michael (St L), Glencoe, Mo.
— Michael (N Y), New York City, Riverdale on Hudson.
— Michael F. (Port), Bangor, Me., St. Mary's Church.
— Michael J. (Br), Brooklyn, N. Y., 30 Deveboise place.
— Michael L. (Alb), Albany, N. Y., St. Vincent's Church.
— Nicholas R. (Bo), Boston, Mass., 75 Union Park st.
— Owen, *c.ss.r.* (Bo), Boston, Mass,, 1545 Tremont st.
— P. A. (Dub), Waukon, Iowa.
— P. A. (Br), Astoria, Long Island City, N. Y.
— P. J. (Chey), Cheyenne, Wyo.
— Patrick (L), Louisville, Ky., 1219 17th st.
— Patrick H. (Bo), Brockton, Mass.
— Peter J. (Bo), Boston, Mass., 6 Allen st.
— Philip (Peo), Streator, Ill.
— Philip J. (Bal), Baltimore, Md., Gilmore and Baker sts.
— Richard (Scr), Forest City, Pa.
— Robert (Buf), East Pembroke, N. Y.
— Robert (Spr), Worcester, Mass., Immaculate Conception Church.
— Simon B. (Tr), Highbridge, N. J.
— Stephen (Pitt), Pittsburg, Pa., 5th ave Oakland.
— Thos. A. (Bal), Washington, D. C., 15th and V sts., N. W.
— Thos. A. (Bo), Boston, Mass., Roxbury, Dudley st.
— Thos. J. (Alb), Coeymans N. Y.
— Thos. J. (St L), St. Louis, Mo., 1108 N. Jefferson ave.
— Thos. P. (Pitt), Smithton, Pa.
— Thomas (Om), Norfolk, Nebr.
Thomas, *c.m.* (Br), Brooklyn, N. Y., St. John's Seminary, Lewis ave. and Hart st.
— Thomas F. (Cin), Cincinnati, Ohio, 325 W. 8th st.

Walsh, Thomas F. (Pitt), Pittsburg, Pa., 106 3rd ave.
— Thos. J. (Buf), Buffalo, N. Y., 50 Franklin street.
— Thomas J. (New), Newark, N. J., 172 Belleville ave.
— Wenceslaus J. (Ph), Bristol, Pa.
— Wm. (Ph), Philadelphia, Pa., Falls of Schuylkill, 161 Stanton st.
— Wm. (Wh).
— Wm. H. (Alb), Schenectady, N. Y., St. John's Church.
— Wm. H. (Bo), Walpole, Mass.
— Wm. H., *s.j.* (N Y), Poughkeepsie, N. Y., P. B. 523.
— Wm. P. (St P), De Graff, Minn.
Walshe, Edmund (Og), absent, sick.
— James G., *s.j.* (Mo Prov), Dublin, Ireland, St. Francis Xavier's.
— John D., *s.j.* (S Fr), San José, Cal.
— Richard F. (Spr), East Hampton, Mass.
Walter, Alto, *o.s.b.* (St Cl), Collegeville, Minn.
— Bruno (Scr), Morris, Pa.
— Leonard, *o.s.b.* (New), Newark, N. J., 124 Niagara st.
— W. (Bel), East St. Louis, Ill., St. Mary's Church.
Walterbosch, Macarius, *o.c.c.* (Bel), New Athens, Ill.
Walters, R. F., *c.m.* (Buf), Niagara University, N. Y.
Walz, Max, *c.pp.s.* (Cin), Fort Recovery, Ohio.
Wambold, Fred. A. (Mil), Highland, Wis., St. Anthony's Church.
Wand, John B. (Alt), Brighton, Ill.
Wanner, J. (Chic), Chicago, Ill., 2150 W. Adams st.
Ward, F. P. (Pitt), Allegheny City, Pa., 898 California ave.
— Felix, VeryRev. *c.p.* (New), West Hoboken, N. J.
— Frs. (Dav), Iowa City, Iowa, St. Patrick's Church.
— Francis M. (Ph), Tremont, Pa.
— Henry (Tr), Trenton, N. J., E. 37 Sherman avenue.
— Hugh B. (Br), Brooklyn, N. Y., 90 Vansicklen ave.
— James (Pro), Taunton, Mass.
— John (Leav), Leavenworth, Kans., 5th and Kiowa sts.
— John (Pitt), Pittsburg, Pa., Mercy Hospital, Stevenson st.
— John J. (Ph), Philadelphia, Pa., 1404 S. 3d st.
— Lawrence, *o.f.m.* (Buf), Buffalo, N. Y., 152 Seymour st.
— M. J. (Mil), Beloit, Wis.
— M. J. (N Y), Mount St. Vincent, N. Y.
— Michael, *c.s.sp.* (Pitt), Pittsburg, Pa., Overhill st.
— Michael (Pitt), Wilmerding, Pa.
— Nicholas, *c.p.*
— Peter *c.ss.r.* (E), Northeast, Pa.
— Roger (Alb), North Creek, N. Y.
— Wm. J. (N Y), New York City, W. Farms road and Green ave.
Wardein, J. B. (Alt), Highland, Ill.
Warken, Nicholas, *c.s.c.* (N O), New Orleans, La., 3202 Canal st.
Warning, Theo. (Dub), Dubuque, Ia., St. Francis Convent.
Warol, Aloysius, *s.j.* (StL), St. Louis, Mo., 1220 N. 11th st.
Warren, Constantius E., *o.p.* (S Fr), San Francisco, Cal., 1019 Steiner st.
— Cornelius, *c.ss.r.* (Ph), Philadelphia, Pa., 144 Diamond st.
Wartinger, Peter, *c.ss.r.* (NY), New York City, 639 E. 150th st.
Warzawa, Paul (SC), Breda, Iowa.
Wastl, Francis X. (Ph), Weatherly, Pa.
Waters, John A. (N Y), Port Chester, N. Y., 43 Spring st.
— John F. Q. (Or), Portland, Ore., Cathedral.
— John J. (Og), Saranac Lake, N. Y.
— Robert (Al), Newry, Pa., St. Patrick's Church.
— Thos. E. (Rich), Manchester, Va.
Watson, Jos. R. C. (StL), St. Louis, Mo., 2715 Sarah st.
Watters, Bernard J. (Det), Detroit Mich., 797 Larned st. E.
Watterson, Chas. H. A. (Col), Cambridge, Ohio.
— Henry (New), Jersey City, N. J., 615 Grove st.
Wayrich, F. W. (N Y), New York City, Stapleton, S. I.
Wawrzykowski, R. Chicago, Ill., 88th st. and Exchange ave.
Webeler, Aloysius (G R), Cheboygan, Mich., St. Mary's Church.
Weber, Ambrose A. (Clev), Harbor Station, Ohio.
— Anselm, *o.f.m.* (Tuc), Fort Defiance P. O., Arizona.
— Bernard (S Falls), Salem, S. Dak.
— Charles (Con), St. Peters, Kan.
— Chas. J. (L C), West Superior, Wis., St. Joseph's Church.
— E. (Chic), Elizabeth, Jo Daviess Co., Ill.
— Edward E. (Wh), Wheeling, W. Va., 13th and Byron sts.
— F. J. (Om).
— Geo. (Buf), Buffalo, N. Y., 698 Seneca st.
— Henry, *c.ss.r.* (Chic), Chicago, Ill., 234 Cleveland ave.
— J. (Chic), absent with leave.
— Jerome, *c.pp.s.* (Cin), St. Henry, O.
— John B. (N Y), New York City.
— Jos., *c.ss.r.* (Bal), Baltimore, Md., 1225 E. Eager st.
— Jos. F. (Ind), Indianapolis, Ind., 1117 Blaine ave.
— Louis S., *s.j.* (Ph), Philadelphia, Pa., 17th and Stiles sts.
— Michael (Buf), Buffalo, N. Y., 35 Edward st.
— Nicholas, *s.m.* (Bal), Brookland, D.C.
— P. J. (Chic), Tampico, Ill.
— Peter J. (Ft W), Earl Park, Ind.
— Stephen. (Clev), Leipsic, Ohio.
Webersinke, Ubaldus, *o.f.m.* (Cin), Cincinnati, Ohio, 1615 Vine st.
Weckel, Nicholas (Clev), Brooklyn, Ohio.
Wegmann, J. Aloysius Th. (Bel), French Village, Ill.
Wehmeyer, George, *o.f.m.* (Alt), Quincy, Ill., Vine and 18th sts.
Wehner, John (St L), St. Louis, Mo., Gravois and Ohio aves.
Wehrle, Jos. M. (Col), Bellaire, Ohio.
— Vincent, Very Rev., *o.s.b.* (Far), Devils Lake, N. Dak.
Wehrli, Othmar, *o.s.b.* (L R), Dixie, Ark.
Weiand, Joseph (Og), Mohawk Hill, N Y.
Weibel, F. J. E., Very Rev. (L R), Jonesboro, Ark.

Weiffenbach, Raphael, *o.s.b.* (Leav) Atchison, Kans., 1431 Kansas ave.
Weigand, Christian, *c.ss.r.* (Pitt), Pittsburg, Pa., Liberty ave. and 14th st.
— Jos. (Col), Bridgeport, Ohio.
— Stephen F., *c.pp.s.* (Cin), Minster, O.
— W. (Alt), Pana, Ill.
Weigel, Edward M., *c.ss.r.* (Ph), Philadelphia, Pa., 144 Diamond st.
Weikert, Thomas Aq., *o.s.b.* (Ind), Rome Italy, St. Anselm's College.
Weikmann, A. M. (Wich), Ellinwood, Kans.
— Chas. B. (L C), Durand, Wis.
Weil, Edward F. (Dav), Richmond, Ia.
Weimer, John B., Very Rev. (Gal), Galveston, Tex., 2206 ave. K.
Weiner, Aloysius, *o.f.m.* (Mon), Santa Barbara, Cal.
Weinhoff, John J. (Mil), East Troy, Wis.
Weinman, Ferd. L., *s.j.* (Det), Detroit, Mich., 379 Jefferson ave.
Weir, John (N Y), Ellenville, N. Y., 20 N. Main st.
— John F., *s.j.* (Den), Pueblo, Colo.
— Rbt. A. (N Y), New York City, 221 W. 107th st.
Weirich, Wm. (Dub), Dubuque, Iowa, St. Mary's Church.
Weis, Alphonsus, *s.j.* (New), Jersey City, N. J., 144 Grand ave.
— Bernardinus, *o.f.m.* (Clev), Cleveland, Ohio, 40 Chapel st.
— Joseph B. (Nat), Natchez, Miss., Cathedral.
—M., Very Rev. (Alt), Quincy, Ill., 117 N. 7th st.
Weisbruch, Ignatius, *o.m.cap.* (Pitt), Herman, Pa.
Weisinger, S. (Col), Columbus, Ohio, 648 South Ohio ave.
Weiss, Bartholomew, *o.f.m.* (Ind), Batesville, Ind.
— Geo. (Mil), St. Francis, Wis., St. Francis Convent.
— Geo. A. (L), Louisville, Ky., Standard ave. and 18th st.
Weisser, Augustine, *c.ss.r.* (Bal), Baltimore, Md., Highlandtown, 316 Foster ave.
— Otto, *o.s.b.* (St Cl), Avon, Minn.
Weissteiner, Aloysius (GR), Layton Corner, Mich.
Weitekamp, Martin *o.m.c.* (Ind), Terre Haute, Ind., St. Joseph's Church.
Weiter, John (Leav), Nortonville, Kans.
Welbers, L. J. (Bal), Baltimore, Md., Walbrooke.
Welbes, Matt. (G B), , Sherwood, Wis.
— P. H. (Mil), Milwaukee, Wis., 252 Howell avenue.
Welch, Edw. H., *s.j.* (Bal), W. Washington D. C., Georgetown College.
— Garret (Al), Johnstown, Pa., St. Columba's.
— Geo. W. (Spr), Clinton, Mass.
— James E. (Bo), Chelsea, Mass.
— John C. (Chic), Chicago, Ill., 264 Oakwood boulevard.
— Joseph (L), New Haven, Ky.
— Joseph P. (L), Louisville, Ky., 706 E. Walnut st.
— M. J. (Spr), Northampton, Mass.
— Michael J. (Bo), Somerville, Mass., St. Joseph's Church.
— Sadoc, *o.p.* (S Fr), San Francisco, Cal., 1919 Steiner st.
Welden, Chas. V. (Scr), Weston, Pa.
Weldon, Michael, Very Rev., V. G., (Peo), Bloomington, Ill., Holy Trinity Church.
— Th. J., Very Rev., *c.m.*, (N O), New Orleans, La., 1802 Tulane ave.
Welk, Justin, *o.f.m.* (Cin), Cincinnati, O., 1615 Vine st.
Welling, Peter de Alcantara, *o.f.m.* (Cin), Cincinnati, O., 1615 Vine st.
Wellinghoff, John Ev., *o.f.m.* (Cin), Cincinnati, Ohio, 1615 Vine st.
Welp, F. (St Cl), Padua P. O., Minn.
Welsch, Nic., *c.pp.s.* (Ft W), Collegeville, Ind., St. Joseph's College.
Welsh, C. Alfred (Ph), Philadelphia, Pa., 4625 Springfield ave.
— F. J. (Hgb), Harrisburg, Pa., Sacred Heart Church.
Welte, Marius (N O), Labadieville, La.
Welter, M. A. (Peo), Hoopeston, Ill.
Welz, Justinus, *o.s.b.* (Nes), Lacey, Wash.
Wendl, Emmeran D. (Alb), Gloversville, N. Y., St. Francis' Church.
Wendling John B. (Clev), Gibsonburg, Ohio.
Wenker, Aug. (Chic) Naperville, Ill.
Wenkmann, Paulinus, Very Rev., *o.s.b.* (E), St. Mary's, Pa.
Wenta, Michael J. (Mil), Milwaukee, Wis., 890 Mitchell st.
Wentker, Joseph (St L), Bridgeton, Mo.
Wenzel, Camillus, *o.f.m.* (Clev), Cleveland, Ohio, 40 Chapel st.
— Columban, Very Rev., *o.s.b.* (NO), Covington, La.
— P. A. (New).
— William (Con), Herndon, Kans.
Wepfer, Robert *o.s.b.* (Pitt), Johnstown, Pa. St. Joseph's Priory.
Wermers, B. J. (Det), Detroit Mich., 40 Jay street.
Werner, Anselm, *o.c.c.* (Pitt), New Baltimore, Pa.
— Edward G. (Ph), Haycock Run, Pa.
— Lawrence, *c.ss.r.* (Ph), Philadelphia, Pa., 144 Diamond st.
— N. (L), St. Vincent, Ky.
Wernert, James, *c.ss.r.* (Pitt), Pittsburg, Pa., 14th st. and Liberty ave.
— L. C. (St L), Arcadia, Mo.
Wernich, J. (StCl), Luxemburg, Minn.
Werninger, J. W. (Wh), Benwood, W. Va.
Werr, Paulus, *o.m.cap.* (Col), Canal Dover, Ohio.
Werth, Ludger, *o.m.cap.* (N Y), New York City, 210 W. 31st st.
Wertz, Jacob M. (Pitt), Beaver Falls, Pa.
Wespe, Jerome, *o.s.b.* (Or), Mt. Angel, Ore.
Wesseling, Ignatius, *o.s.b.* (St Cl), Collegeville, Minn.
Westarp, B. (Chic), Lemont, Ill., 307 Custer st.
Westerman, James T. (N Y), absent on leave.
Westermann, Henry (L), Louisville, Ky., 612 8th st.
Westhoff, Severinus, *o.f.m.* (Tuc), Phoenix, Arizona.
Westkamp, John (GB), St. John, Calumet Co., Wis.
Westman, J. J. (New), Cranford, N. J.
Wetenkamp, George, *o.f.m.* (Alt), Teutopolis, Ill.
Wetzelsberger, Paul, *o.s.b.* (St J), Conception, Mo.
Wewer, Bernard, *o.f.m.* (Clev), Cleveland, O., 40 Chapel st.
Wewers, Robert, *o.s.b.* (St P), St. Paul, Minn., 51 W. 9th st.

Weyer, Bernard (Mil), Waterford, Wis.
— Michael (Mil), Waunakee P. O., Wis., R. R. No. 12.
— Nicolas (Mil), Mineral Point, Wis.
Weyland, John (New), Jersey City Heights, N. J., 224 Central ave.
Weysters, James (G B), Hilbert, Wis.
Whalen, Daniel Frs. (Bo), Boston, Mass., 26 Lawrence ave.
— Kyran J. (G R), Carson City, Mich.
— Thos. J. (Chic), Kankakee, Ill., 168 Indiana ave.
— Thos. L. (G R), Muskegon, Mich., St. Mary's Church.
— Wm. B. (Bo), S. Boston, Mass., 55 Broadway.
Wheeler, Clarence E. (Bal), Baltimore, Md., 31 Fulton ave.
— Jas. (Det), Detroit, Mich., 797 Larned st. E.
— John J. (Ph), Philadelphia, Pa., Holmesburg.
Whelan, Francis X. (Den), Denver, Colo., St. Leo's Church.
— Isaac P. (New), Bayonne, N. J., 333 ave. C.
— Jas. B. (Scr), Scranton, Pa., 1403 Jackson st.
— Jas. L. (L), Stithton, Ky.
— Jno. T. (Bal), Baltimore, Md., Riverside ave. and Clement st.
— John, *o.m.i.* (S A), Del Rio, Texas.
— John A., *o.s.a.* (Ph), Villanova, Pa., College.
— John I. (Br), Brooklyn, N. Y., 417 Sackett st.
— Miles (Det), Baltimore, Md., St. Mary's University.
— Patrick F. (Ph), Philadelphia, Pa., Mt. Airy.
— Timothy J. (Bo), Holbrook, Mass.
— William P., *s.j.* (St L), St. Louis, Mo., Grand ave. and Pine blvd.
White, H., *c.m.* (Ph), Philadelphia, Pa., Germantown.
— Henry K. (SFr), Elk P. O., Cal.
— J. C. (Dav), Dunlap, Iowa.
— James A. (N Y),
— John (St L), St. Louis, Mo., Brannon ave. and Reber place.
— John (Den), Denver, Colo., 1738 Logan ave.
— John Paul (Bal), Baltimore, Md., Barre and Howard sts.
— Michael A., *o.s.a.* (Bo), Lawrence, Mass., St. Mary's Church.
— M. (K C), Carthage, Mo.
— Michael J. (New), Newark, N. J., 21 Thomas st.
— Thos. W. (L), Louisville, Ky., 2371 Payne street.
— Thomas F., *s.j.* (Bal), Woodstock, Md.
— W. P. (Peo), Bloomington Ill.
— Wm. (L C), La Crosse, Wis., 319 S. 7th st.
— Wm. (Alb), Troy, N. Y., St. Francis Church.
— Wm. H. (Alb), Little Falls, N. Y.
— Wm. J. (Br), Brooklyn, N. Y., 285 Willoughby ave.
Whitney, John D., *s.j.* (Bo), Boston, Mass., 761 Harrison ave.
Whittle, Henry D., *s.j.* (S L), Florissant, Mo.
Wholey, Denis J. (Bo), Newton Centre, Mass.
Whyte, M. J. (S Fr).
Wibbert, Adolph (Mil), Oshkosh, Wis., St. Vincent's Church.
Wich, Benedict, *o.m.cap.* (Bal), Cumberland, Md.
Wichmann, Henry (Clev), Drusilla, Ohio.
Wicker, Jos. M. (L C), Chippewa Falls, Wis., R.F.D.
Wickerin, George L. (Ind), North Vernon, Ind.
Widman, Edward (Buf), Olean, N. Y.
Widmann Conrad M., *s.j.* (N O), New Orleans, La., Baronne st.
— Florian, *o.s.b.*, (Man), Manchester, N. H., St. Raphael's Church.
— Jos. S. (Clev), Sandusky, Ohio, 417 Central ave.
Widmer, Joachim, *o.s.b.* (NO), New Orleans, La., 1570 N. Galvez st.
— M. Bruno, *o.c.r.* (L), Trappist, Ky.
Wiechmann, F. C. (Ft W), Gas City, Ind.
— Mark *o.s.b.* (Nes), Lacey, Wash., St. Martin's College.
Wiedau, Bernard (Ft W), New Haven, Ind.
Wiederhold, Chas. (Cin), Reading, Ohio, SS. Peter and Paul's Church.
— J. (Chic), Winfield, Ill.
Wiederkehr, Fintan, *o.s.b.* (Ind), Ferdinand, Ind.
Wiedmann, Jos. B. (L C), Eau Claire, Wis., 416 Putnam ave.
Wieland, Raphael, *o.s.b.* (Peo), Peru, Ill., St. Bede's College.
— S. F. (Dav), Riverside, Iowa.
Wielgus. Joseph (Pitt), Mammoth, Pa.
Wieneke, A. (Alt), Troy, Ill.
Wieners, A. (Leav), Paxico, Kans.
Wienhold, Gustave (SC), Odebolt, Iowa.
Wienker, H. C., Very Rev. (E), Punxsutawney, Pa.
Wiersbinski, Anthony (E), Meadville, Pa., St. Bridget's Church.
Wiersma, G., (Wich), Great Bend, Kans.
Wiese, Aug. (Buf), Pendleton, N. Y.
Wiesner, Paulin, *o.s.b.* (St P), Stillwater, Minn., 407 S. 5th st.
Wiesneth, Osmund, *o.s.b.* (Mob), St. Bernard P. O., Cullman Co., Ala.
Wiest, Stephen M. (Hbg), Harrisburg, Pa., 111 Short st.
Wigger, Anthony (St L), St. Louis, Mo., 3114 Lismore st.
— P. (St L), St. Louis, Mo., 8115 Church st.
— Peter (St L), St. Louis, Mo., 4019 Gratiot st.
Wight, B. J. (L), Fairfield, Ky.
Wightman, Chas. (Br), Brooklyn, N. Y., Bensonhurst, 85th st. and 23d ave.
Wigley, Albert (Pitt), Monessen, Pa.
Wilbee, E. J. (St P), St. Paul, Minn., 407 E. 9th st.
Wilber, Wm. T. (Buf), Perry, N. Y.
Wilde, Louis M. (Man), North Walpole, N. H.
Wildenberg, John D., Very Rev., *o.p.* (Col). Somerset, Ohio.
Wilgenbusch, Thomas, *o.f.m.* (Om), Humphrey, Neb.
Wilhelm, Jos. B. (Far), Mt. Carmel, N. Dak.
— Norbert, *o.f.m.* (L C), Bayfield, Wis.
Wilken, H. T. (Ft W), Decatur, Ind.
Wilkens, Ignatius M., *o.f.m.* (Cin), Cincinnati, Ohio, 1798 Queen City ave.
— W. (St Cl), St. Cloud, Minn., St. Joseph's Home; retired.
Wilkinson, William, *s.j.* (Sav), Augusta, Ga.
Willett, Earle (L), Louisville, Ky., 1832 Baxter ave.
Williams, Edward (Bal), Mt. Savage, Md.
— James M. (Ph), Shenandoah, Pa., Annunciation Church.
— Paul (Det), Lansing, Mich.

Williams, Phil., *o.s.b.* (Leav), Kansas City, Kans., 26 S. Ferree st.
— Thos. David (Bal), Rockville, Md.
Willman, J. B. (Br), Brooklyn, N. Y., 357 Vernon ave.
Willmes, F. (St L), St. Charles, Mo., St. Peter's Church.
—Henry (Mil), Milwaukee, Wis., 496 Broadway.
Willms, J., *c.s.sp.* (Pitt), Emsworth, Pa.
Wills, H. W. (Chic), Chicago, Ill., 679 65th st.
Willy, J. H. (Hel), absent on sick leave.
Wilmer, Antoninus, *o.m.cap.* (Mil), Mt. Calvary, Wis.
Wilmes, Joseph (Sy), Syracuse, N. Y., St. John Baptist Church.
Wilson, Ambrose, *o.p.* (S Fr), Benicia, Cal.
— Eugene A., *o.p.* (N Y), New York City, 869 Lexington ave.
— Francis S. (Bo), Boston, Mass., 20 Savin st.
— James J. (Ph), Tower City, Pa.
— Joseph A. M. (Alt), Springfield, Ill., St. Joseph's Church.
— John J. (N Y), New York City, West Farms road and Green ave.
— John P. (Br), Brooklyn, N.Y., 285 Willoughby ave.
— M. J. (New).
—P. J. (Buf), Buffalo, N. Y.
— Thomas J. (Rich), Newport News, Va.
Wilwerding, Peter (Ind Ty), Ardmore, Ind. Ty.
Wimmer, Simplicius, *o.s.b.* (StC), Collegeville, Minn.
Windish, F. (S Falls), White Lake, S. Dak.
Windolph, W. (Om), Creighton, Neb.
Windshiegl, Gregory, *o.s.b.* (Sav), Savanna, Ga., St. Benedict's Church.
Wingerter, Placidus, *o.s.b.* (St Cl). In Rome.
Winkelried, Jos., *s.j.* (Sav), Macon, Ga., St. Joseph's Church.
Winkler, Geo. (E), Brookville, Jefferson Co., Pa.
Winn, Thomas F. (Pro). Arctic, R. I., St. James' Church.
Winnenberg, F. A. B. (Bal), Necker P. O., Md.
Winner, H. J. (Cin), Piqua, Ohio.
Winter, Francis, Very Rev. (E), Meadville, Pa., St. Agatha's Church.
— Joseph A. (Ph), Lansdale, Pa.
— Leo, *o.s.b.* (St Cl), New Münich, Minn.
— P. C. A. (Nes), White River, O'Brien's P. O., Wash.
Winterhalter, B. (Alt), Brussels, Ill.
Winterheld, Pacificus, *o.f.m.* (Peo), Bloomington, Ill., 527 W. Jackson st.
Winters, John T. (Hart), New Britain, Conn., St. Mary's Church.
— James (Roch), Rochester, N. Y., 710 E. Main st.
— Peter C. (Scr), Hawley, Pa.
Wippich, Ignatius (St Cl), Duelm, Minn.
Wirth, Edmund J. Roch), Rochester, N. Y., Seminary.
— Justus, *o.s.b.* (Peo), Peru, Ill., St. Bede's College.
Wirtner, Anthony, *o.s.b.* (Pitt), Beatty, Pa.
— Boniface, *o.s.b.* (Pitt), Beatty, Pa.
— Modestus, *o.s.b.* (Pitt), Penn Station, Pa.
Wirtz, Henry J. (L C), Rapp, P.O., Wis.
— Herman, *o.f.m.* (Mon), Santa Barbara, Cal.
— J. (Dub), Meyer, Iowa.
Wise, Jos. L., V. Rev. (Nat), Yazoo City, Miss.
Wissel, Joseph, *c.ss.r.* (Phil), Philadelphia, Pa., 1019 N. 5th st.
— Joseph Raphael, *c.ss.r.* (N Y), New York City, 308 W. Broadway.
Wissler, Bernardin, *o.f.m.* (K C), Kansas City, Mo., 2302 Baltimore ave.
Wiszniewski, Antonius, *o.f.m.* (G B), Green Bay, Wis.
— Victor (G R).
Withopf, K. T. (Con), Dresden, Kans.
Witt, Odilo, *o.s.b.* (Ind), St. Meinrad, Ind.
Wittig, Raphael, *s.d.s.* (Mil), St. Nazianz, Wis.
Wittauer, B. (Bel), Enfield, Ill.
Witthaut, F. (Alt), Quincy, Ill., 14 Broadway.
Wittliff, S. A. (Det), Detroit, Mich., 373—12th st.
Wittmann, Cornelius, *o.s.b.* (Nes), Lacey, Wash.
— Ildephonse, *o.s.b.* (Chic), Lisle, Ill., St. Prokopius College.
— Joseph F. (Col), Bridgeport, O.
Wittmer, Theopistus, *c.pp.s.* (Clev), Glandorf, Ohio.
Wocet, Oscar, *s.j.* (N O), Grand Coteau, La.
Wochner, Henry, *s.j.* (Win), Mankato, Minn.
Woelfel, Louis (Pitt), Pittsburg, Pa., West End, Alexander and Steuben sts.
Woesmann, A. M. (Col), Marietta, Ohio.
Woeste, Anthony B. (Far), Wimbledon, N. Dak.
— M. William, *o.c.r.* (L), Trappist, Ky.
Wojak Theofil (L C), Marathon P. O., Wis.
Wojcick, Jas. (Buf), Buffalo, N.Y., 144 Mills st
Wojciechowski, J. D. (Wich), Offerle, Kans.
— Leonard, *o.m.cap.* (Mil), Millwaukee, Wis., 661 4th st.
Wojeszner, John (Pitt), Pittsburg, Pa., 2112 Sarah st.
Wojtalewicz, Francis M. (Chic), S. Chicago, Ill., Exchange ave. and 88th st.
Wojtanowski, Francis (Tr), Trenton, N. J., Cass and Adelaine sts.
Wojtowicz, J. (S Falls), Grenville, S. Dak.
Wolczak, John (Det), Detroit Mich., Buchanan and Campbell aves.
Wolf, Ferdinand, *o.s.b.* (Wil), Ridgely, Md.
— Frs. W. (Ind), St. Mary's, Vigo Co., Ind.
— Geo. J. (Ph), Philadelphia, Pa., Allegheny ave. and Gaul st.
— H. F. (Chic), Chicago, Ill., 1505 W. 13th st.
— Thos., *o.s.b.* (Den), Boulder, Colo., 2323 14th st.
— W. (Mil), St. Wendel, Manitowoc Co., Wis.
— W., Very Rev. (Om), Grand Island, Nebr.
Wolfe, Mauritius, *s.j.* (Mob), Selma, Ala.
Wolfgarten, A. Joseph (Chic), Chicago, Ill., 7017 May st.
— Stephan (Chic), Chicago, Ill., 907 31st st.
Wolfstyn, Emil (Det), Erie, Mich.
Wolsfeld, Wm., *c.ss.r.* (Bal), Baltimore, Md., 1225 E. Eager st.
Wolters, Henry W., *s.j.* (K C), Kansas City, Mo., 1107 Prospect ave.
— Theo. A. (Peo), Annawan, Ill.
Wonderly, I. J. (Clev), Cleveland, Ohio, Detroit st. and Fruitland ave.
Wood, Charles Dubois (Char), Florence, S. C.
— Jas. F. (K C), Lebanon, Mo.
Woodman, Clarence E., *c.s.p.* (N Y), New York City, 415 W. 59th st.
Woods, Jas. J. (Br), Brooklyn, N. Y., 278 Macon st.

Woods, Henry J., *s.j.* (SFr), San Francisco, Cal., 214 Hayes st.
— Jas. J. (St P), Redwood Falls, Minn.
— John T. (Br), Brooklyn, N. Y., 120 Church ave.
— Jos. M., *s.j.* (Bal), Woodstock, Md.
— Matthew, *s.j.* (Nes), Seattle, Wash., Im. Conc. Church.
— Timothy J. (Bo), Canton, Mass.
Wordenberg, George H., *s.j.* (Leav), St. Marys Kan.
Woulfe, Stephen (Chic), Chicago, Ill., 1235 Douglas boul.
Wozny, S. (GB), Princeton, Wis.
Wren, H. J. (Spr), North Brookfield, Mass.
Wrenn, Francis (S C), Armstrong, Iowa.
Wright, Hugh (Buf), Buffalo, N. Y., Franklin and Swan sts.
— Joseph (Mob). Absent on leave.
— Thomas, *o.s.a.* (N Y), New York City, Tompkinsville.
— W. J. (Char), Moultrieville, Sullivan's Island, S. C.
Wrobel, Emmanuel J. (Ft W), Michigan City, Ind., St. Stanislaus' Church.
Wrynn, M. (Mil), Doylestown, Wis.
Wuchter, Albert (L C), Tony, Wis.
Wücher, Very Rev. Theophile, *s.p.m.* (N Y), New York City, 120 W. 24th st.
Wuelffing, Gottfried (Mil), Fond du Lac, Wis., St. Mary's Church.
Wuest, Jos., *c.ss.r.* (Bal), Baltimore, Md. 1225 E. Eager st.
— Jos., *c.s.sp.* (L C), Chippewa Falls, Wis.
— Joseph.
Wulf, John L. (S Falls), Milbank, S. Dak.
Wunder, E. J., Very Rev. (Bal), Cumberland, Md.
Wunsch, Frederick (Br), Brooklyn, N. Y., Linden st., near St. Nicholas ave.
Wurm, Joseph (Mil), Richfield, Wis.
— Joseph (Dul), Aitkin, Minn.
Wurst, Louis (L C), Tomah, Wis.
— Max (Win), Wabasha, Minn.
Wurth, Richard, *o.f.m.* (FtW), Lafayette, Ind., 1916 Meharry st.
Wyman, Henry H., *c.s.p.* (S Fr), San Francisco, Cal., 628 California st.
Wynn, Andrew, *c.ss.r.* (Bo), Boston, Mass., 1545 Tremont st.
— Daniel A., *o.p.* (Col), Zanesville, Ohio.
Wynne, Ed. J. (St L), St. Louis, Mo., Clara and Maffit aves.
— John J., *s.j.* (N Y), New York City, 27 W. 16th st.
Wyrzykowski, Leo (Chic), Chicago, Ill., 30th st. and Linden ave.
Wysbeck, Leopold, *o.c.c.* (Bel), New Athens, Ill.
Wyslecki, Leo (Br), Brooklyn, N. Y., 185 Driggs ave.
Wyss, John G. (G R), Bay City, Mich., St. Boniface's Church.

Xavier, Henry F. (N Y), Yonkers, N. Y., 143 Ashburton ave.

Yates, Walter R., Havana, Cuba.
Yazbek, Jos., Right Rev. (Bo), Boston, Mass., 9 Whitmore st.
— Jos. K. (Bo), Boston, Mass., 66 Tyler st.
Yenn, S. M. (FtW), Plymouth, Ind.
Yingling, Malachy (Bal), Newport, Md.
Ylla, E. (Brown), Laredo, Texas.
Yochum, Alphonse M. (Pitt), Perrysville, Pa.
York, John B. C. (Br), Huntington, L.I., N. Y.
— Thos. A. (L), Louisville, Ky., 1826 Jackson street.
Yorke, Peter C. (S Fr), San Francisco, Cal., 2905 24th st.
Younan, Elias H., Very Rev., *c.s.p.* (N Y), New York City, 415 W. 59th st.
Young, Augustus (Ft W), Garrett, Ind.
— John B., *s.j.* (N Y), New York City, 30 W. 16th st.

Zabel, F. H., Very Rev. (Alt), Bunker Hill, Ill.
Zabler, Francis L. Rt. Rev. Mgr. (L), Louisville, Ky., 1101 Shelby st.
Zachmann, Otto (Win), St. James, Minn.
Zahm, J. A., Very Rev., *c.s.c.* (Ft W), Notre Dame, Ind.
— John J., *s.j.* (Clev), Cleveland, O., Carroll and Jersey sts.
Zahner, Joseph (Win), Lismore, Minn.
Zaiser, Arthur J. (Dav), Fort Madison, Iowa, St. Joseph's Church.
Zak, C. (Om), Heun, Nebr.
Zalewski, A. (St P), Silver Lake, Minn., St. Adalbert's Church.
Zalokar, Jos. (Pitt), Bridgeville, Pa., St. Barbara's Church.
Žálud, Frs. (Lin), Bruno, Nebr.
Zaniewicz, Joseph (N Y), New York City, 109—7th st.
Zapala, Ladislaus, *c.r.* (Chic), Chicago, Ill., 31 Ingraham st.
Zarek, Victor H. (Al), Snow Shoe, Pa.
Zarenczny, V. (Mil), Milwaukee, Wis., 10th ave. and Becher st.
Zarb, P. P. (S A), Floresville, Tex.
Zarn, Ildephonse, *o.s.b.* (N O), Covington, La.
— Placidus, *o.s.b.* (N O), Rayne P. O.
Zealand, Joseph G., *s.j.* (St L), St. Louis, Mo., St Louis University.
Zebris, Jos. (Hart), New Britain, Conn., St. Andrew's Church.
Zechenter, E., Very Rev. (K M), Kansas City, Mo., McGee and 9th sts.
Zeilnhofer, Gregory, *o.s.b.*, Very Rev. (Den), Pueblo, Colo.
Zeininger, Rt. Rev. Mgr. Aug. (Mil), Lintz, Austria.
Zell, Bernard M., *o.s.b.* (K C) Monett, Mo.
— Peter, *c.s.sp.* (Pitt), Millvale Station, Pa.
Zeller, Anthony J. (Ph), Philadelphia, Pa., 1404 S. 3d st.
— Ignatius, Very Rev. (Br), Jamaica, N. Y., Flushing and Shelton aves.
Zellinski, John (Scr), Plymouth, Pa., St. Casimir's Church.
Zemp, Albert (Clev), Hamler, Ohio.
Ženíšek, Cyrill, *o.s.b.* (Chic), Lisle, Ill.
Zentgraf, John B. (Br), Brooklyn, N.Y., 83 Morgan ave.
Zern, Gregory A. (Ft W), Goodland P. O., Ind.
Zerr, L. J. (N O), New Orleans, La., 1503 Annette st.
Zeug, Herculan, *o.f.m.* (Cin), Hamilton, Ohio, 224 Dayton st.
Ziegelmaier, Andrew, *o.s.b.* (St J), Conception, Mo.
Ziegenfuss, James, *o.s.b.* (Ind), St. Meinrad, Ind.
Ziegler, C. (St L), St. Louis, Mo., 2904 Clark ave.
— Joseph I., *s.j.* (Bal), Baltimore, Md., Loyola College.
— Otho, *o.f.m.* (Peo), Metamora, Ill.

Zielenbach, Anthony J., Very Rev., *c.s.sp.* (Ph), Cornwells, Maud P. O., Pa.
Zielinski, Julian A. (Tr), South Amboy, N.J.
— Quirinus (G B), Antigo, Wis.
— Simon Joseph (St L), St. Louis, Mo., 1401 N. 20th st.
Zielonka, Ceslaus (St Cl), Ledoux, Minn.
Ziemba, Joseph, *c.r.* (Chic), Chicago, Ill., 31 Ingraham st.
Zieverink, Willibrord, *o.f.m.* (Leav), Emporia Kans., 121 Cottonwood st.
Zigrang, J. (Dub), Worthington, Iowa.
Zila, Charles (Mil), Racine, Wis., St. John de Nepomuc Church.
Zilla, J. (Chic), Elmhurst, Ill.
Zilles, Hubert, *c.ss.r.* (Alb), Saratoga Springs, N. Y.
Zimmer, Henry A. (Br), Brooklyn N. Y., 138 Montrose ave.
— Henry J. (Br), Jamaica, L. I., N. Y.
— Jos. J. (Tr), Raritan, N. J.
— N. M. (Mil), Beaver Dam, Wis., St. Peter's Church.
Zimmermann, Cupertin, *o.m.cap.* (Mil), Milwaukee, Wis., 661 4th st.
— Hubert (Mar), S. Lake Linden, Mich.
— J. (Chic), Chicago, Ill., 2199 N. Hoyne ave.
Zindzius, Bartholemew (New), Elizabeth, N. J., 233 Ripley place.
Zink, Augustine (Clev), Lorain, Ohio, St. Joseph's Hospital.
Zinnen, Louis, *c.ss.r.* (Ph), Philadelphia, Pa., 144 Diamond st.
Zinsmayer, Dominic (Clev), Landeck, Ohio.
Zircher, Ignatius F. (Ft W), Huntington, Ind., St. Peter's Church.
Zirkelbach, Edward (Ind), Dubois, Ind.
Ziskovsky A. (St P), St. Paul, Minn., 507 Hall ave.
Zitterl, Aloys. (Mil), Madison, Wis., 120 W. Johnson st.
Zittier, Lucius, *o.f.m.* (Mon), Santa Barbara, Cal.
Zloczky, Orestes (Scr).
Zmijewski, B. (Det), Wyandotte, Mich.
Zoeller, Andrew C. (L), Raywick, Ky.
— Augustine (L), Irvington, Ky.
— Hildebrand, *o.s.b.* (Ind. Ty.), Collegeville, Minn.
— Hildebrand (Ind Ter), Sacred Heart, Okla.
— M., *s.j.* (Clev), Cleveland, Ohio, Carroll and Jersey sts.
Zoepfchen, Chas., *o.m.i.* (Brown), Brownsville, Tex.
Zoglmann, Jos. M. (Ind), Dubois, Ind.
Zoller, Bonaventure, *o.m.c.* (Ind), Terre Haute, Ind., St. Benedict's Church.
Zolynes, Vincent (Ph).
Zubowitcz, A., *c.s.c.* (FtW), South Bend, Ind., St. Casimir's Church.
Zubrzyski, Joseph N. (E), De Lancey, Pa.
Zuccarelli, James (New), Newark, N. J., 9 Bedford st.
Zündt, Joseph, *o.s.b.* (StJ), Conception, Mo.
Zuercher, Edgar, Very Rev., *o.s.b.* (Pitt), Beatty, Pa., Archabbey.
Zugelder, Alexander (GR), St. James P.O., Mich.
Zumbuelte, M. (Ft W), Hanover Centre, Ind.
Zumbuhl, L. (Peo), Henry, Ill., St. Mary's Church.
Zumbusch, Ferd. (Far), Lidgerwood, N. Dak
— M. Henry, *o.c.r.* (L), Trappist, Ky.
Zumkeller, Aemelian, *o.f.m.* (Alt), Teutopolis, Ill.
Zupan, Cyril, *o.s.b.* (Den), Pueblo, Colo., 806 E. B street.
Zurbonsen, A. (Alt), Raymond, Ill.
Zutter, F., *s.s.s.* (N Y), New York City, 185 E. 76th st.
Zuzek, John (Win), Post Vodice, Austria.
Zwack, George, *s.j.*, Manila, P. Is.
Zwickert, D. (Al), Altoona, Pa., Immaculate Conception Church.
Zwierzchowski, J. (Chic), Chicago, Ill., 8241 Bond ave.
Zwinge, Jos., *s.j.* (Spr), Worcester, Mass., Holy Cross College.
Zwinger, Frederick, *o.s.b.* (Man), Manchester, N. H., St. Anselm's College.
Zwyssig, Pius, *o.s.b.* (LR), Fort Smith, Ark., St. Boniface's Church.
Zybura, John S. (Clev), Toledo, Ohio, 1416 Nebraska ave.
Zychowicz, Andrew (Scr), Scranton, Pa., 1217 Prospect ave.

Archdioceses, Dioceses, Vicariates-Apostolic.	Archbishops.	Bishops.	Clergy. Secular.	Clergy. Religious.	Clergy. Total.	Churches with resid't priests.	Missions with Churches.	Total Churches	Universities.	Seminaries.	Students.	Colleges for Boys.	Academies for Girls.	Parishes with Schools.	Children attending.	Orphan Asylums.	Orphans.	Charitable Institutions.	Total Children in Catholic Institutions.	Catholic Population, about.
BALTIMORE (Cardinal)	..	2	158	238	396	121	55	176	3	2	552	9	22	95	21 711	8	1 712	27	28 349	250 000
BOSTON	1	1	442	103	545	162	52	214	..	1	98	3	8	75	44 538	6	826	24	48 312	650 000
CHICAGO	1	2	417	149	566	253	48	301	..	3	102	8	23	166	67 321	7	1 283	38	92 661	1000 000
CINCINNATI	1	..	168	128	296	147	28	175	..	3	228	4	15	103	25 693	4	780	20	30 289	200 000
DUBUQUE	1	..	208	10	218	154	40	194	..	....	...	1	20	82	16 424	1	175	9	15 000	100 000
MILWAUKEE	1	..	274	55	329	194	93	287	..	4	134	5	7	148	30 563	4	352	17	32 698	280 861
NEW ORLEANS	1	1	135	92	227	121	78	199	..	2	25	5	17	90	17 232	13	1 315	24	22 463	350 000
NEW YORK	1	..	574	246	820	282	...	282	..	1	155	..	....	193	57 545	6	2 115	72	72 668	1200 000
OREGON CITY	1	..	54	25	79	43	42	85	..	2	30	3	12	25	3 100	3	145	14	3 760	40 000
PHILADELPHIA	1	1	371	104	475	224	...	224	..	4	117	3	....	113	44 324	10	3 149	26	51 495	475 000
ST. LOUIS	1	..	261	176	437	179	83	262	..	7	324	4	18	141	24 430	7	961	35	28 069	220 000
ST. PAUL	1	..	196	38	234	167	78	245	..	1	163	1	10	90	16 740	3	290	11	24 000	225 000
SAN FRANCISCO	1	..	155	116	271	86	62	148	..	3	90	7	20	37	14 033	5	1 795	21	20 611	225 000
SANTA FE	1	1	50	16	66	44	236	280	..	....	...	3	6	13	1 887	1	60	6	2 660	133 000
Albany	..	1	151	36	187	98	47	145	..	....	37	.	3	42	15 370	9	1 215	18	18 000	145 000
Alton	..	1	117	35	152	94	46	140	..	2	26	2	3	65	7 814	2	110	12	8 300	75 000
Altoona	..	1	50	13	63	46	13	59	..	....	...	1	1	23	6 000	....	....	..	6 280	47 000
Belleville	..	1	91	5	96	78	30	108	..	....	...	....	3	67	7 210	2	71	9	7 281	50 000
Boise	..	1	20	9	29	19	23	42	..	....	...	2	3	4	400	....	....	5	550	12 000
Brooklyn	..	1	286	47	333	142	12	154	..	1	45	3	15	66	34 802	12	3 695	23	40 040	500 000
Buffalo	..	1	160	83	243	109	38	147	1	2	141	5	8	73	23 659	5	1 176	16	27 961	171 000
Burlington	..	1	75	5	80	60	30	90	..	1	10	1	9	19	4 779	2	80	6	.....	70 000
Charleston	..	1	18	..	18	9	15	24	..	....	...	3	7	5	1 126	...	111	1	1 126	8 500
Cheyenne	..	1	15	2	17	12	14	26	..	....	...	....	2	4	430	...	....	2	482	7 000
Cleveland	..	1	254	42	296	204	67	271	..	1	89	3	9	156	34 979	7	907	18	36 945	275 000
Columbus	..	1	95	37	132	73	34	107	..	1	43	...	3	37	8 945	2	460	7	9 725	56 000
Concordia	..	1	39	15	54	30	52	82	..	....	...	....	2	19	1 835	...	....	..	2 042	21 860
Covington	..	1	69	8	77	50	27	77	..	....	...	..	7	36	7 101	2	179	7	8 477	84 164
Dallas	..	1	38	12	50	39	25	64	..	....	...	....	12	24	2 520	1	87	6	2 600	28 000
Davenport	..	1	111	7	118	93	49	142	..	....	...	1	7	42	5 855	1	80	11	6 904	70 000
Denver	..	1	53	51	104	58	88	146	..	....	...	1	9	19	5 248	2	335	19	5 910	70 000
Detroit	..	1	167	38	205	129	72	201	..	2	200	3	6	66	18 652	5	500	14	20 500	185 235
Duluth	..	1	34	19	53	41	36	77	..	....	...	....	1	9	1 500	3	....	8	1 840	45 000
Erie	..	1	103	25	128	77	54	131	..	1	79	....	8	42	8 378	1	216	4	9 394	70 000
Fargo	..	1	51	17	68	50	85	135	..	....	...	2	3	12	1 600	...	....	7	2 520	30 000
Ft. Wayne	..	1	121	70	191	110	46	156	1	3	21	2	13	77	18 013	2	276	15	14 702	78 000
Galveston	..	1	51	17	68	42	21	63	..	....	...	4	7	28	4 489	....	....	5	4 579	40 000
Grand Rapids	..	1	89	14	103	72	85	157	..	....	46	....	3	50	11 379	2	230	9	11 734	111 960
Green Bay	..	1	139	23	162	135	71	206	..	....	...	2	2	84	13 800	4	254	13	14 304	125 000
Harrisburg	..	1	75	2	77	49	12	61	..	....	...	....	..	30	6 500	1	....	2	6 500	50 500
Hartford	..	1	264	30	294	141	40	181	..	1	60	2	9	59	25 000	2	337	4	26 000	270 000
Helena	..	1	38	15	53	32	33	65	..	....	...	1	7	9	1 700	1	185	10	2 800	50 000
Indianapolis	..	2	139	57	196	123	56	179	..	4	91	2	17	100	14 524	2	179	12	15 882	104 495
Kansas City	..	2	50	42	92	55	13	68	..	..	..	....	10	40	5 343	2	170	8	5 573	45 000
La Crosse	..	1	119	32	151	114	117	231	..	1	24	1	1	77	11 145	2	181	8	11 341	110 000
Lead	..	1	9	8	17	12	13	25	..	....	...	....	....	4	720	....	....	4	720	9 000
Leavenworth	..	1	56	56	112	50	48	98	..	2	6	2	3	35	4 000	2	130	2	4 677	30 000
Lincoln	..	1	55	3	58	54	58	112	..	....	...	....	3	21	1 829	1	....	2	2 228	27 963
Little Rock	..	1	21	22	43	31	21	52	..	1	30	....	5	37	2 657	1	20	6	3 464	12 000
Louisville	..	1	118	51	169	98	45	143	..	.	...	3	20	58	8 260	4	538	14	10 126	100 000
Manchester	..	1	92	15	107	60	31	91	..	....	...	1	6	34	11 702	5	750	20	13 000	104 000
Marquette	..	1	62	8	70	58	28	86	..	....	...	....	3	23	6 529	1	100	6	6 529	80 000
Mobile	..	1	38	43	81	33	33	66	..	1	16	3	6	28	3 680	2	159	6	3 839	24 075
Monterey-Los Angeles	..	1	70	31	101	47	43	90	..	1	7	2	19	19	2 890	6	1 020	10	4 500	58 000
Nashville	..	1	28	14	42	22	15	37	..	....	...	1	4	18	2 476	2	210	4	3 476	29 000
Natchez	..	1	35	2	37	28	47	75	..	....	6	2	5	19	3 160	2	144	2	3 273	21 084
Natchitoches	..	1	22	...	22	19	19	38	..	....	...	1	5	12	865	...	....	..	985	32 000
Nesqually	..	1	42	33	75	48	61	109	..	1	38	6	14	20	3 083	4	350	24	5 000	50 000
Newark	..	1	197	75	272	125	42	167	..	4	62	4	19	100	37 000	7	1 155	26	40 000	300 000
Ogdensburg	..	1	101	12	113	80	52	132	..	1	37	....	12	16	3 300	2	219	8	3 248	81 000
Omaha	..	1	98	26	124	90	68	158	1	....	...	2	6	53	5 722	1	90	5	7 069	65 175
Peoria	..	2	140	41	181	125	92	217	..	....	...	3	9	64	11 000	2	95	11	13 200	123 500
Pittsburg	..	1	228	130	358	187	38	225	..	3	129	3	5	102	31 757	4	1108	14	34 476	270 000
Portland	..	1	88	17	105	50	38	88	..	....	...	1	5	23	8 800	3	285	11	9 807	100 000
Providence	..	1	200	14	214	86	23	109	..	....	...	3	10	37	19 126	4	810	9	21 563	275 000
Richmond	..	1	36	12	48	25	25	50	..	....	...	6	7	16	2 000	3	140	7	4 000	30 000
Rochester	..	1	130	5	135	82	40	122	..	1	45	..	4	43	15 659	5	482	8	16 645	110 000
Sacramento	..	1	45	3	48	38	49	87	..	..	...	1	7	9	1 400	1	190	2	1 800	40 000
St. Augustine	..	1	14	17	31	15	23	38	..	1	3	1	9	11	2 245	1	23	1	2 162	7 000
St. Cloud	..	1	64	52	116	69	25	94	1	1	30	1	2	25	3 144	1	100	6	3 616	42 000
St. Joseph	..	1	31	24	55	28	31	59	..	1	9	2	4	13	1 551	1	42	4	2 058	20 000
Salt Lake	..	1	10	9	19	9	11	20	..	....	...	1	2	3	281	1	150	2	939	9 500
San Antonio	..	1	55	19	74	41	32	73	..	....	...	5	10	39	5 119	2	190	6	6 169	78 000
Savannah	..	1	16	30	46	12	16	28	..	....	...	3	10	11	2 260	4	140	7	2 495	21 000
Scranton	..	1	169	....	169	129	47	176	..	....	...	1	4	38	11 360	1	145	4	12 052	150 000
Sioux City	..	1	95	....	95	84	32	116	..	....	...	....	3	43	5 876	....	....	2	5 876	50 000
Sioux Falls	..	1	67	2	69	67	67	134	..	....	...	....	....	28	2 810	...	....	4	2 810	49 000
Springfield	..	1	258	13	271	121	31	152	..	....	...	1	4	46	21 300	4	546	16	22 500	260 000
Syracuse	..	1	92	9	101	66	28	94	..	....	...	3	4	16	4 943	6	913	11	6 779	115 000
Trenton	..	1	109	15	124	87	30	117	..	....	...	1	6	37	8 200	2	284	5	8 800	78 000
Tucson	..	1	20	7	27	16	31	47	..	....	...	....	6	6	1 000	1	35	9	2 000	40 000
Vancouver	..	1	15	2	17	11	15	26	..	..	..	1	3	7	400	2	75	5	940	10 000
Wheeling	..	1	47	8	55	32	50	82	..	....	...	1	6	10	1 820	2	93	2	2 988	25 000
Wichita	..	1	55	11	66	47	60	107	..	....	...	....	1	25	1 911	2	41	4	2 024	25 000
Wilmington	..	1	30	8	38	22	17	39	..	....	...	....	2	10	2 547	3	256	4	2 965	26 000
Winona	..	1	83	6	89	68	40	108	..	....	...	....	3	22	3 916	2	41	6	3 916	55 000
Brownsville	..	1	13	12	25	14	43	57	..	....	...	1	5	8	1 047	...	....	1	1 060	68 000
Indian Ty.	..	1	31	24	55	35	45	80	..	1	14	1	8	26	3 089	....	....	4	3 173	21 238
North Carolina	..	1	12	15	27	13	18	31	..	1	15	1	1	8	612	2	47	2	757	4 600
Alaska Ty.	..	..	1	17	18	10	6	16	..	....	...	....	5	....	...	1	....	5	.....	9 000
TOTAL	13	86	9 743	3 225	12 968	7 005	3873	10 878	7	71	3 382	162	643	3 978	963 683	257	37 108	923	1113 031	11289 710

APO
O

Arch
Dioce
Dioce
Dioce
Jan
Dioce

Arch
Dioce
Dioce

Arch
Dioce
Dioce
Dioce

Arch
Dioce

Arch
Dioce
Dioce
Dioce
Dioce
Prefe
of C

Arch
29,
Dioce
Au
Dioce
Vicar
1891
Vicar
Vicar
1891

Arch
Dioce
Dioce

Dioce
Dioce
Vica

PART II.

The Catholic Church in Canada.

APOSTOLIC DELEGATION.—Vacant. Secretary of the delegation: Rev. Edward Fisher, O.F.M. Private secretary, Rev. Etienne.

PROVINCE OF HALIFAX.

Archdiocese of HALIFAX—Most Rev. Cornelius O'Brien, D.D., cons. Jan. 21, 1883.
Diocese of ANTIGONISH—Rt. Rev. John Cameron, D.D., cons. May 22, 1870.
Diocese of CHARLOTTETOWN—Rt. Rev. James Chas. McDonald, D.D., cons. Aug. 28, 1890.
Diocese of CHATHAM—Rt. Rev. Thomas F. Barry, D.D., cons. Feb. 11, 1900. Right Rev. James Rogers, D.D., cons. Aug. 15, 1860; resigned August 7th, 1902.
Diocese of ST. JOHN—Right Rev. Timothy Casey, D.D., cons. Feb. 11, 1900.

PROVINCE OF KINGSTON.

Archdiocese of KINGSTON—Most Rev. Charles Hugh Gauthier, D.D., cons. Oct. 18, 1898.
Diocese of ALEXANDRIA—Rt. Rev. Alexander MacDonell, D.D., cons. October 28, 1890.
Diocese of PETERBOROUGH—Rt. Rev. Richard Alphonse O'Connor, D.D., cons. May 1, 1889.

PROVINCE OF MONTREAL.

Archdiocese of MONTREAL—Most Rev. Paul Bruchési, D.D., cons. August 8, 1897.
Diocese of ST. HYACINTH—Rt. Rev. Maxime Decelles, D.D., cons. March 9, 1893.
Diocese of SHERBROOKE—Rt. Rev. Paul Larocque, D.D., cons. Nov. 30, 1893.
Diocese of VALLEYFIELD—Rt. Rev. Joseph M. Émard, D.D., cons. June 9, 1892.

PROVINCE OF OTTAWA.

Archdiocese of OTTAWA—Most Rev. Jos. Thos. Duhamel, D.D., cons. Oct. 28, 1874.
Diocese of PEMBROKE—Rt.Rev. Narcisse-Zephirin Lorrain, D.D., cons. Sept. 21, 1882.

PROVINCE OF QUEBEC.

Archdiocese of QUEBEC—Most Rev. L. N. Bégin, D.D., cons. Oct. 28, 1888.
Diocese of CHICOUTIMI—Rt. Rev. Michael Thomas Labrecque, D.D., cons. May 22, 1892.
Diocese of NICOLET—Rt. Rev. Elphège Gravel, D.D., cons. Aug. 2, 1885.
Diocese of RIMOUSKI—Rt. Rev. A. A. Blais, D.D., cons. May 18, 1890.
Diocese of THREE RIVERS—Rt. Rev. F. X. Cloutier, D.D., cons. July 25th, 1899.
Prefecture Apostolic of the Gulf of ST. LAWRENCE—Rt. Rev. M. T. Labrecque, D.D., Bishop of Chicoutimi, Administrator.

PROVINCE OF ST. BONIFACE.

Archdiocese of ST. BONIFACE—Most Rev. Louis Ph. Langevin, O.M.I., D.D., cons. March 29, 1895.
Diocese of NEW WESTMINSTER—Rt. Rev. Augustin Dontenwill, D.D., O.M.I., consecrated Aug. 22, 1897.
Diocese of ST. ALBERT—Rt. Rev. Emile J. Légal, O.M.I., D.D., cons. June 16, 1897.
Vicariate-Apostolic of ATHABASKA.—Rt. Rev. Emile Grouard, O.M.I., D.D., cons. Aug. 1, 1891.—Rt. Rev. J. Clut, O.M.I., D.D., Auxiliary, cons. Aug. 15, 1867.
Vicariate-Apostolic of MACKENZIE—Right Rev. G. Breynat, O.M.I., D.D., appointed 1901.
Vicariate-Apostolic of SASKATCHEWAN — Rt. Rev. Albert Pascal, O.M.I., D.D., cons. June 28, 1891.

PROVINCE OF TORONTO.

Archdiocese of TORONTO—Most Rev. Denis O'Connor, C.S.B.. DD., cons. Oct. 19, 1890.
Diocese of HAMILTON—Rt. Rev. Thos. Joseph Dowling, D.D., cons. May 1, 1887.
Diocese of LONDON—Rt. Rev. Fergus Patrick McEvay, DD., cons. Aug. 6, 1899.

NEWFOUNDLAND.

Diocese of HARBOR GRACE—Most Rev. R. McDonald, D.D., cons. Aug. 21, 1881.
Diocese of ST. JOHN—Rt. Rev. M. F. Howley, D.D.; cons., June 24, 1892.
Vicariate-Apostolic of ST. GEORGE—Rt. Rev. Neil McNeil, D.D., cons. Oct. 20, 1895.

ARCHDIOCESE OF HALIFAX

(*Archidioecesis Halifaxiensis.*)

VICARIATE-APOSTOLIC OF NOVA SCOTIA 1817; DIOCESE OF HALIFAX FEBRUARY 15, 1842; ARCHDIOCESE MAY 4, 1852.

Comprises all but three Counties of Nova Scotia proper, and Bermuda Islands.

MOST REVEREND

CORNELIUS O'BRIEN, D. D.,

Archbishop of Halifax; cons. January 21, 1883.—Res., *Halifax, N. S., Archbishop's House.*

Deceased Bishops and Archbishops—Right Rev. EDMUND BURKE, D.D., cons. Bishop of Sion July 5, 1818, Vicar-Apostolic of Nova Scotia; died Nov. 29, 1820.—Right Rev. WILLIAM FRAZER, D.D., cons. Bishop of Tanes, June 3, 1825; Bishop of Halifax, Feb. 15, 1842; transferred to Arichat Nov. 27, 1844; died October 4, 1851.—Most Rev. WILLIAM WALSH, D.D., cons. Coadjutor Bishop of Halifax, 1842; Bishop of Halifax, 1844; created Archbishop, May 4, 1852; died Aug. 10, 1858.—Most Rev. THOMAS L. CONNOLLY, O.S.F., D.D., cons. Bishop of St. John, N. B., Aug. 15, 1852; promoted to Halifax April 15, 1859; died July 27 1876.—Most Rev. MICHAEL HANNAN, D.D., cons. May 20, 1877; died April 17, 1882.

icar-General—Right Rev. Mgr. T. J. DALY.—Res., *Halifax, N. S., St. Joseph's Church.*

CLERGY, CHURCHES, MISSIONS AND SCHOOLS.

CITY OF HALIFAX.

ST. MARY'S CATHEDRAL, Most Rev. Cornelius O'Brien, D.D., Rev. E. J. McCarthy, rector; Revs. J. B. Moriarty, C. A. Campbell, D.D., M. Collins, Thomas O'Sullivan, M. McQuillan.
Schools — 19 departments, and 18 teachers for boys and girls; 11 of the teachers are Sisters of Charity. Sister Aloysia, sister-servant. Pupils, 800.
Chapels — Academy of the Sacred Heart, Mass every day.
St. Mary's Convent of the Sisters of Charity, Mass every day.
Halifax Infirmary.
Asylum for the Poor, Mass every Sunday.
Orphans Home, Mass every day.
Holy Cross Cemetery, Mass from 2d to 10th November.

ST. PATRICK'S, Rev. Gerald Murphy, rector; Revs. M. Carroll, J. Doreau.
Schools — For boys. 10 departments. 350 boys.
For girls. 10 departments. Sisters of Charity. Sister Vincentia, sister-servant. 400 girls.
Chapels — St. Patrick's Convent of the Sisters of Charity.
Home of the Guardian Angel. Sisters of Charity.

ST. JOSEPH'S, Right Rev. Mgr. T. J. Daly, V.G.
School — 12 departments, 12 teachers, 7 Sisters of Charity. Sister Dominic, sister-servant. Pupils, 700.
Chapel — St. Joseph's Convent of the Sisters of Charity.

ST. AGNES', Rev. M. Cole.
School — 2 departments. Sisters of Charity. Pupils, 150.

Chapels.
Acting Chaplain to the Forces, Rev. J. T. Beesnan.
Chapel of the Sisters of Charity, Mt. St. Vincent, Very Rev. Canon Alex. McIsaac, chaplain.
Chapel of the Monastery of the Good Shepherd, Eudist Father, chaplain.
Chapel of the Convent of the Sacred Heart.
Chapel of St. Joseph's Orphanage.

OUTSIDE OF THE CITY OF HALIFAX.

Amherst, Cumberland Co., St. Charles Borromeo's, Rev. Wm. J. Mihan.
Missions— Pugwash, Cumberland Co., St. Catherine's.
Street's Ridge, Cumberland Co., St. Cornelius'.
Annapolis, Annapolis Co., St. Louis', Rev. Joseph Hayes.
Missions— Bear River, Digby Co., St. Ann's.
Bridgetown, Annapolis Co., St. Liguori's.
Digby, Digby Co., St. Patrick's.
Bridgewater, Lunenberg Co., St. Joseph's, Rev. C. J. McKinnon.
Missions— Chester, St. Augustine's.
Lunenberg, Lunenberg Co., St. Norbert's.
Caledonia, Queen's Co., St. Jerome's, Rev. E. Leblanc.
Missions— Liverpool, Queen's Co., St. Gregory's.
Mill Village, Queen's Co., St. Andrew's.
Chezzetcook, Halifax Co., St. Anselm's, Rev. Ph. H. Labrecque (*Chezzetcook P. O., Halifax Co*)
Mission — East Chezzetcook, Halifax Co.
Church Point, Digby Co., St. Mary's, Rev. Eudist Fathers.
School — Sisters of Charity.
Dartmouth, Halifax Co., St. Peter's, Rev. Charles Underwood.
Mission — Eastern Passage, Halifax Co., St. Andrew's.
Eelbrook, Yarmouth Co., St. Ann's, Rev. J. Crouzier.
School — Sisters of Charity.
Mission — Quinan, Yarmouth Co., St. Agnes'.
Enfield, Hants Co., St. Bernard's, Rev. Wm. E. Young.
Missions— Bedford, Halifax Co., St. Ignatius'.
Hammond Plains, Halifax Co., St. James'.
Shubenacadie, Hants Co., St. Ann's.
Windsor Junction, Halifax Co., St. Rose of Lima.
Herring Cove, Halifax Co., St. Paul's, Rev. T. J. Grace.
Missions - Ferguson's Cove, Halifax Co., Stella Maris.
Ketch Harbor, Halifax Co., St. Peter's.
Joggin Mines, Cumberland Co., St. Thomas Aquinas', Rev. J. D. Curry.
Missions— Minudie, Cumberland Co., St. Denis'.
Ragged Reef, Cumberland Co., St. James'.
Kentville, King's Co., St. Joseph's, Rev. P. M. Holden, Rev. D. O'Sullivan, assistant.
Missions— Aylesford, King's Co., St. Laurence's.
Billtown, King's Co., St. Agatha's.
Cornwallis, King's Co., St. Edward's.
Dalhousie Road, Lunenberg Co., St. Bridget's.
Kingston Station, King's Co., St. Laurence's.
New Ross, Lunenberg Co., St. Patrick s.
North Mountain, King's Co., St. Philip Neri's.
Londonderry Station, Colchester Co., St. Ambrose's, Rev. P. Walsh, D.D.
Missions— Point Brulé, Cumberland Co., St. Michael's.
Wallace, Cumberland Co., St. Cyprian's.
Meteghan, Digby Co., Stella Maris, Rev. James Daly.
Parrsboro, Cumberland Co., Transfiguration, Rev. T. J. Butler.
Plympton, Digby Co., Holy Cross, Rev. E. Sirois.
Prospect, Halifax Co., Our Lady of Mount Carmel, Rev. P. Egan.
School — Sisters of Charity.
Salmon River, Digby Co., St. Vincent de Paul's, Rev. A. B. Côté.
Saulnierville, Digby Co., Sacred Heart, Rev. P. Donnelly.
Sheet Harbor (or Watt Section), Halifax Co., St. Peter's, Rev. C. J. McManus.
Missions— Ship Harbor, Halifax Co., St. Denis.
Tangier, Halifax Co., St. Martin's.
West Newdy Quoddy, Halifax Co., St. Michael's.
Spring Hill, Cumberland Co., St. John's, Rev. W. J. Doody.
Surette Island, Yarmouth Co., St. Joseph's, Rev. J. E. Hamelin.
Truro, Colchester Co., Immaculate Conception, Rev. M. J. Kinsella.
Mission — Maitland, Hants Co., St. Francis Xavier's.
Tusket Wedge, Yarmouth Co., St. Michael's, Rev. Wm. J. Foley, D.D.
Mission — Comeau's Hill, Yarmouth Co., St. Gabriel's.
West Pubnico, Yarmouth Co., St. Peter's, Rev. Donald J. Summers.
School — Sisters of Charity.
Missions— East Pubnico, Yarmouth Co., Immaculate Conception.
Lockeport, Shelburne Co., St. John Baptist's.
Shelburne, Shelburne Co., St. Thomas'.
Weymouth, Digby Co., St. Bernard's, Rev. J. J. Sullivan and Rev. John Walsh.
Mission — Corberrie, Digby Co., St. Basilius', Weymouth, Bridge st.
Windsor, Hants Co., St. John's, Rev. Edmund Kennedy.
Mission — Wolfville, King's Co., St. —
Yarmouth, Yarmouth Co., St. Ambrose's, Rev. W. B. Hamilton.

BERMUDA ISLANDS.

Hamilton, St. Edward the Confessor's, Rev. Martin Carroll.
School — (connected with Academy).
St. George's, Rev. D. Comeau, Post Chaplain. Rev, M. Power.

INSTITUTIONS IN CHARGE OF RELIGIOUS ORDERS.

ORDERS OF MEN.

HALIFAX. *Theological Seminary*. Dedicated to the Holy Heart of Mary—Conducted by the Eudist Fathers. Revs. P. Le Courtois, D.D. supr., J. Levallois, D.D., Leo Guennec and F. Savary, Joseph Sibillet, DD., Rev. Leo Le Clerc, D.D., and Joseph Menier, professors. Students, 20.
La Salle Academy for Boys. — 6 Brothers of the Christian Schools. Brother Alexander, director. Pupils, 90.
St. Patrick's Home for Boys. — 4 Brothers of the Christian Schools. Brother Laurence, director. Boys, 70.
CHURCH POINT. *St. Ann's College*, conducted by the Eudist Fathers.—Rev. P. M. Dagnaud, D.D., supr.; Revs. L. Le Doré, A. Brault, J. M. Conan, F. Chlasson, L. Cantin, J. Gallix. Fathers Drcan, Le Bouter, Cotteau, Rousel, Clermont, Amirault, Veillard. 14 fathers in all, Several Laymen, teachers, Academical, Classicaland Commercial Course. 120 Students.

ORDERS OF WOMEN.

HALIFAX. *Convent and Academy of Mount St. Vincent*, Motherhouse of the Sisters of Charity. — Mother Mary Fidelis, supr. Pupils, 90.
Halifax Infirmary and Old People's Home. — Sisters of Charity. Sister M. Vincent, sister-servant.
St. Joseph's Orphan Asylum.—Sisters of Charity. Sister Loyola, sister-servant. Orphans, 120.
House of the Angel Guardian for Foundlings.—Sisters of Charity. Sister De Paul, sister-servant.
Academy of the Sacred Heart of Jesus, Spring Gardens. — Religious of the Sacred Heart. Mother Reid, supr. In community, 60. A Parochial School on the grounds. Pupils, 260.
Monastery of the Good Shepherd, Industrial and Reform School, founded June 18th 1890. — Sisters of Charity of the Good Shepherd. Mother St. Alphonse de Ligouri, supr. 30 Riligious, 3 outdoor Sisters. 35 penitents, 13 children in reform class; 41 children in industrial school.
HAMILTON, Bermuda Islands. *Academy of Mt. St. Agnes.*—Sisters of Charity. Mother M. Serafina, supr. Pupils, 90.
METEGHAN. *Sacred Heart Academy.*—Sisters of Charity. Sister Ambrose, sister-servant.

The Societies of St. Vincent of Paul, with three large Conferences—of the Living Rosary, the Apostleship of Prayer, Propagation of the Faith—three Young Men's Clubs for improvement and recreation, are established in connection with the churches in Halifax. The Lyceum is owned by the Catholic Young Men's Club. The Children of Mary, the St. Anne and the Consolers of Mary Societies, have been established for years, and meet weekly at the Sacred Heart Convent, where they are directed by one of the ladies of the convent. Societies of the Children of Mary are also established in connection with the convents of the Sisters of Charity. T. A. and B. Societies are attached to all the churches, having three large Halls.

RELIGIOUS COMMUNITIES IN DIOCESE.

COMMUNITIES OF MEN.

Eudist Fathers (France)—Halifax; Church Point.
Brothers of the Christian Schools (New York Province).—Halifax.

COMMUNITIES OF WOMEN.

Sisters of Charity (Halifax, N. S).—Motherhouse and Academy, Parochial Schools, Infirmary, Orphan Asylum, House of the Angel Guardian, Halifax; Church Point; Eelbrook; Meteghan; Prospect; Pubnico; Hamilton.
Ladies of the Sacred Heart of Jesus (Canadian Province)—Halifax.
Sisters of Charity of the Good Shepherd (Montreal, P. Q.).—Halifax.
Sisters of St. Ann, Halifax; Church Point.

RECAPITULATION.

Archbishop	1	Academies for Young Ladies	4
Diocesan Priests	45	Students	420
Priests of Religious Orders	21	Parochial Schools (55 Rooms)	10
Total	66	Pupils in City of Halifax	3 750
Churches with resident priest	33	Orphan Asylum	1
Missions with Churches	60	Orphans	120
Total Churches	93	Infant Asylum	1
Chapels	10	Infants	50
Seminary	1	Industrial and Reform Schools	2
Students	18	Inmates	90
Colleges and Academies for boys	2	Protectories for Boys	1
Students	210	Homes for Aged Poor	1

Catholic population, about 55 000

ARCHDIOCESE OF KINGSTON

(*Archidioecesis Regiopolitana.*)

DIOCESE JANUARY 27, 1826; ARCHDIOCESE JULY 28, 1889.

Comprises the territory from the eastern line of Dundas Co. to the western boundary of Hastings Co.: the Counties Addington, Brockville, Dundas, Frontenac, Grenville, Hastings, Lanark, Leeds, Lennox and Prince-Edward, in the Province of Ontario.

MOST REVEREND

CHARLES HUGH GAUTHIER, D.D.,

Archbishop of Kingston; cons. in Kingston, October 18, 1898.—Res., *Kingston, Ont., Arch-Bishop's Palace.*

Former Bishops—Right Rev. ALEXANDER MCDONNELL, D.D., cons. Dec. 31, 1820; Bishop of Kingston January 27, 1826; died January 14, 1840.—Right Rev. REMIGIUS GAULIN, D.D., cons. Oct. 20, 1833; Bishop of Kingston January 14, 1840; died May 8, 1857.—Right Rev. PATRICK PHELAN, S.S., D.D., cons. May 20, 1843; administrator in 1852; Bishop May 8, 1857; died June 6, 1857.—Right Rev. EDWARD JOHN HORAN, D.D., cons. May 1, 1858; died Febr. 15, 1875.—Right Rev. JOHN O'BRIEN, D.D., cons. April 18, 1875; died Aug. 1, 1879.—Most Rev. J. V. CLEARY, cons. in Rome, Nov. 21, 1880; Archbishop in 1889; died February 24, 1898.

Vicar-General—Right Rev. Mgr. FARRELLY, Belleville; Very Rev. J. MASTERSON, Prescott.

Secretary—Rev. A. J. HANLEY.

CLERGY, CHURCHES, MISSIONS AND SCHOOLS.

CITY OF KINGSTON.

CATHEDRAL OF THE IMMACULATE CONCEPTION, Johnson st., Most Rev. Charles Hugh Gauthier, D.D.; Rev. John P. Kehoe, rector of the Cathedral; Revs. Charles Mea, J. J. Salmon, D.D., J. McKeirnan, A. J. Hanley and Z. Picotte.

Schools — St. Mary's, for Boys. Mr. McNamara, principal; and five lay teachers (female). 250 pupils.
St. Joseph's, for Girls. 4 Sisters of Notre Dame. 123 pupils.
St. John's, for Girls. 2 Sisters. House of Providence. 105 pupils.

Chapels — St. James Boanerges, contiguous to the Cathedral.
Hôtel-Dieu, Rev. J. J. Salmon, chaplain.
House of Providence, Rev. C. J. Duffus, chaplain.
Dominion Penitentiary, Rev. M. MacDonald, chaplain.
Rockwood Asylum, for Catholic worship exclusively, Rev. M. MacDonald, chaplain.

OUTSIDE OF THE CITY OF KINGSTON.

Bedford Mills, Frontenac Co., Sacred Heart of Jesus, Revs. J. B. Bridonneau, C.†M., C. Grenot C.†M., Fr. J. Dupuis. C.†M., Fr. L. Chaillon, C.†M., Fr. J. Dreville C.†M. Main residence at Railton.

Missions— Ardoch, Addington Co., St. Kilian's.
Flinton, Addington Co., St. John the Evangelist, attended by Rev. Fr. Grenot, C†M.
McDonald's Corners, Lanark Co., St. Columbanus'.
Palmerston, Addington Co., St. Leo the Great.
Sharbot Lake, Addington Co., St. James Major.
Amherst Island,. Bath, Odessa, Railton.

Belleville, Hastings Co., St. Michael the Archangel, Rt. Rev. Mgr. Jas. Farrelly, V.G., Rev. John O'Brien, assistant.

School—7 Sisters of Charity of Providence. Sister M. Francis Regis, supr. 180 pupils.

Blessington, Hastings Co. (*Read P.O.*), St. Charles Borromeo's, Rev. Thomas McCarthy.
Mission — Richmond, Grenville Co., St. John the Baptist.
Brewer's Mills, Frontenac Co., St. Barnaby's, Rev. J. J. Connolly.
Brockville, Brockville Co., St. Francis Xavier's, Very Rev. C. B. Murray. dean; Rev. J. T. Hanley, assistant.
School — 6 Sisters of Notre Dame. 225 pupils.
Burgess, Lanark Co. (*Stanleyville P.O.*), St. Bridget's, Rev. W. A. McDonagh.
Mission — Bathurst, Lanark Co., St. Vincent's.
Camden, Addington Co. (*Centreville P.O.*), St. Anthony of Padua, Rev. Patrick J. Hartigan.
Mission — Chippewa, Addington Co., Annunciation.
Carleton Place, Lanark Co., Our Lady de Mercede, Rev. M. O'Rourke.
Mission — Ferguson's Falls, Lanark Co., St. Patrick's.
Chesterville, Dundas Co., St. Columban's, Rev. John S. Quinn.
Cushendall (*Kingston Mills P.O.*), Frontenac Co., The Holy Name of Jesus, Rev. J. J. Collins.
Elgin, Leeds Co., St. —, Rev. M. J. Spratt.
Mission — Philippsville, Leeds Co., St. Malachy's.
Erinsville, Addington Co., Assumption B.V.M., Rev. Thos. Carey.
Frankford, Hastings Co., St. Francis of Assisi, Rev. John McCarthy.
Mission — Stirling, Hastings Co., St. James Minor.
Gananoque, Leeds Co., St. John the Evangelist, Rev. John D. O'Gorman.
Missions — Howe Island, Frontenac Co., St. Philomena's.
Lansdowne, Leeds Co., St. Patrick's.
Kemptville, Grenville Co., Exaltation of the Holy Cross, Rev. T. P. O'Connor.
Mission — Mountain, Dundas Co., St. Daniel's.
Kitley (*P.O.*), Leeds Co., St. Philip Neri's, Rev. M. Meagher.
Mission — Toledo, Brockville Co., St. Columbkill's.
Loborough, Addington Co., St. Patrick's, Rev. J. B. Bridonneau, C.†M.
Missions — Amherst Island, Addington Co., St. Bartholomew's.
Bath, Lennox Co., St. Linus'.
Odessa, Lennox Co., St. Bridget's.
Madoc, Hastings Co., Sacred Heart of Mary, Rev. J. J. Meagher.
Mission — Queensboro', Hastings Co, St. Henry's.
Marmora, Hastings Co., Sacred Heart of Jesus, Rev. Thomas Murtagh.
Merrickville, Grenville Co., St. Ann's, Rev. Alex. Carson.
Morrisburg, Dundas Co., Immaculate Conception, Rev. John Fleming.
Missions — Iroquois, Dundas Co., St. Pius'.
Matilda, Dundas Co., St. Ann's.
Napanee, Lennox Co., St. Patrick's, Rev. John T. Hogan.
Mission — Deseronto, Hastings Co., St. Vincent de Paul.
Perth, Lanark Co., St. John the Baptist. Rev. Thos. Davis.
School — 6 Sisters of Charity of Providence. 200 pupils.
Picton, Prince-Edward Co., St. Gregory the Great, Rev. C. J. Killeen.
Mission — Wellington, Prince-Edward Co., St. Frances of Rome.
Portsmouth, Frontenac Co. (*Kingston P.O.*), Church of the Good Thief, Rev. M. MacDonald.
Prescott, Grenville Co., St. Mark's, Very Rev. John Masterson, V.G., Rev. J. Doyle.
Mission — Cardinal, Grenville Co., Sacred Heart of Jesus.
Smith's Falls, Grenville Co., St. Francis de Sales, Rev. T. Kelly.
Spencerville, Grenville Co., St. Lawrence O'Toole's, Rev. C. A. McWilliams.
Mission — Throoptown, Grenville Co., St. Patrick's.
Trenton, Hastings Co., St. Peter in Chains, Rev. P. A. Twohey.
School — 4 Sisters of Notre Dame. 150 pupils.
Tweed, Hastings Co., St. Carthagh's, Rev. D. A. Twomey.
Mission — Hungerford, Hastings Co., St. Edmund's.
Tyendinaga, Hastings Co. (*Marysville P. O.*), Holy Name of Mary, Very Rev. J. S. O'Connor.
Westport, Leeds Co., St. Edward's, Rev. W. E. Walshe.
School — 3 Sisters of Notre Dame. 90 pupils.
Wolfe Island. Frontenac Co., Sacred Heart of Mary, Rev. T. J. Spratt.
Yonge, Leeds Co. (*Trevelyan P. O., Leeds Co.*), St. James Minor, Rev. M. Crawley.
Mission — Athens, Leeds Co., St. Denis, the Areopagite.
Rockport, Leeds Co., St. Brendan's.

Absent: Rev. Wilfred Timothy Kingsley, Rome, Italy.

INSTITUTION IN CHARGE OF SECULAR CLERGY.

KINGSTON. *Regiopolis College.*—Rev. Charles Mea, B.A. (Ottawa University), dean (prof. of French language and literature, junior Latin, literature and history, christian doctrine); Mr. William Brick, principal (prof. of mathematics and science); Mr. J. O'Reilly (professor of Latin and Greek languages, literature and history, English and Canadian history, junior mathematics); Mr. Walsh (professor of English language and literature, German language and literature, junior science). Students, 65.

INSTITUTIONS IN CHARGE OF RELIGIOUS ORDERS.

ORDERS OF WOMEN.

KINGSTON. *House of Providence.*—Motherhouse of the Sisters of Charity of Providence.

64 Sisters, 16 Novices, 6 Postulants. Mother Mary Scholastica, supr. Rev. Chas. J. Duffus, chaplain. The Sisters take care of the poor, sick and infirm from all parts of the province. Also a *Male Orphanage* is under their care. Orphans, 50.

Hôtel Dieu and Orphan Asylum. — Hospital-Sisters of St. Joseph. Sister Ladannersiere, supr. Rev. J. J. Salmon, D.D., chaplain. 36 Religious, 10 Novices. 70 beds. 35 Orphan girls.

St. Vincent's Academy.—4 Sisters of Notre Dame. Sister St. Mary Jane, dir. 25 boarders, 215 pupils.

BELLEVILLE. *Academy.*—16 Ladies of Loreto. Sister Mary of Loreto, supr. Taught by Sisters from House of Providence, Kingston. 80 pupils.

BROCKVILLE. *St. Vincent de Paul's Hospital.*—20 Sisters of Charity of Providence. Sister M. Clement, dir. Patients, 50.

TRENTON. *Academy.*—7 Sisters of Charity of Providence. Mother Edward, supr. Pupils, 120.

RELIGIOUS COMMUNITIES IN DIOCESE.

Fathers of the Congregation of Mary (St. Laurent, Vendée, France) — Bedford and Loborough.

Sisters of Charity of Providence (Kingston, Ont.)—Kingston; Belleville; Brockville; Perth; Trenton.

Sisters of the Congregation of Notre Dame (Montreal, P. Q.)—Kingston; Brockville; Westport.

Hospital Sisters of St. Joseph—Kingston.

RECAPITULATION.

Archbishop	1
Secular Priests	40
Priests of Religious Orders	5
Total Priests	45
Churches with resident priest	35
Missions with Churches	24
Total Churches	59
Chapels	5
College for Boys	1
Students	56
Academies for young Ladies	
Pupils	295
Parochial Schools	44
Pupils	6 500
Orphan Asylums	2
Orphans	85
Hospitals	2
Catholic Population, about	42 000

ARCHDIOCESE OF MONTREAL

(*Archidioecesis Marianopolitana.*)

DIOCESE MAY 13, 1836; ARCHDIOCESE JUNE 8, 1886.

Comprises the Counties Berthier, Chambly, Deux-Montagnes, Hochelaga, Jac.-Cartier, Joliette, Laprairie, l'Assomption, Laval, Napierville, St.-Jean, and part of the Counties of Argenteuil, Montcalm, Terrebonne and Verchères.

MOST REVEREND

PAUL BRUCHESI, D.D,,

Archbishop of Montreal, P.Q.; cons. August 8, 1897. Res., *Archbishop's Palace, Montreal, P.Q.*

Former Bishops—Right Rev. JOHN JAMES LARTIGUE, S.S., D.D., cons. January 21, 1821, Bishop of Telmessa; first Bishop of Montreal May 13, 1836; died April 19, 1840. — Most Rev. IGNATIUS BOURGET, D.D., cons. July 25, 1837, Bishop of Telmessa, Coadjutor-Bishop of Montreal; Bishop of Montreal April 19, 1840; resigned May 11, 1876; promoted to Martianopolis July 26, 1887; died June 8, 1885. — Most Rev. EDOUARD CHARLES FABRE, D.D., cons. May 1, 1873, Bishop of Gratianapolis, Coadjutor-Bishop cum jure successionis of Montreal; Bishop of Montreal May 11, 1876; raised to the Archiepiscopal Dignity June 8, 1886; died December 30, 1896.

Official—Very Rev. Mgr. Z. RACICOT, Hon. Canon, V.G., A. P.

Assessors—Very Rev. L. COLIN, P.SS., Revs. A. NANTEL, R. DECARIE, T. KAVANAGH.

Promotor—Rev. A. ARCHAMBAULT, D.D., Canon.

Vice-Promotor—Rev. F. L. T. ADAM.

Chancellor—Very Rev. EMILE ROY, D.D., Canon.—Res., *Montreal, P. Q., Archbishop's Palace.*

Vice-Chancellor—Rev. LUKE CALLAGHAN, D.D.—Res., *Montreal, P. Q., Archbishop's Palace.*

Honorary Canons—Right Rev. B. DE CABRIERES, D.D., Bishop of Montpellier; Right Rev. J. M. EMARD, D.D., Bishop of Valleyfield; Very Rev. LS. COLIN, S.S., Rev. P. E. LUSSIER (Beauharnois, Valleyfield); Rev. J. B. PROULX (St. Lin); Rev. C. M. LESAGE (Chambly); Rev. F. X. TREPANIER (Montreal); Rev. J. T. SAVARIAT (St. Benoit-Joseph-Labre); Rev. F. DORVAL (l'Assomption); Rev. A. F. GOUSSARD (Chartres); Rev. A. NANTEL (St. Thérèse); Very Rev. J. CAPTIER, S.S., superior-general of the Society of St. Sulpice; Rev. N. MARECHAL (S. Jacques-de l'Achigan); Rt. Rev. Mgr. C. A. MAROIS V.G. (Quebec); Rev. R. DECARIE (St. Henri); Rev. A. DUBUC (Montreal); Rev. F. L. T. ADAM (Sacred Heart, Montreal); Rev. J. A. I. DOUVILLE (Nicolet); Rev. J. F. O. CHEVREFILS (Saint-Anne-de Bellevue); Rt. Rev. P. BELMONT, Bishop of Clermont.

Rural Deans—Very Rev. LS. COLIN, Superior S.S., Revs. A. NANTEL, PROSPER BEAUDRY, R. DECARIE, F. L. T. ADAM, F. X. TREPANIER, M. TAILLON, J. T. SAVARIA, G. V. VILLENEUVE, L. J. LAFORTUNE, O. DUBOIS, R. HETU, J. CHARETTE, A. P. TASSE, C. BEAUBIEN, P. SYLVESTRE, J. E. DUGAS.

CLERGY, CHURCHES, MISSIONS AND SCHOOLS.

CITY OF MONTREAL.

CATHEDRAL OF ST. JAMES. Most Rev. Paul Bruchési, D.D.; Very Rev. Mgr. Z. Racicot, Canon, Dean of Chapter, V.G. A. P.; Canons: Revs. J. A. Vaillant, procurator, Alf. Archambault, D.D., Archdeacon and V. G., W. C. Martin, can., L. Cousineau, D.D., G. Dauth, can.; Very Rev. Emile Roy, D.D., Canon, chancellor; Rev. L. Callaghan, D.D., vice-chanc., chaplain of the Cathedral; Revs. G. Gauthier, D.D., chap. of the Cathedral; J. V. Demers, priests.

NOTRE DAME PARISH. Holy Name of Mary, Place d'armes. Very Rev. L. Colin, S.S., supr.; Rev. N. Troie, S.S., curé; Revs. Fr. Daniel, S.S., P. Rousseau, S.S., I. J. Talet,

NOTRE DAME PARISH (continued).

S.S., L. A. Sentenne, S.S., A. Tranchemontague, J. E. Filiatrault, S.S., Herc. Bédard, S.S., C. Maillet, S.S., J. Thibault, S.S., J. Leveillée, S,S., J. Bern. Pelletier, S.S., Paul Braye, S.S., Vict. Many, S.S., O. Hébert, S.S., J. Ant. Gaudin, S.S., René Labelle, S.S., H. Gauthier, S.S., Hect. Filiatrault, S.S., Wilfr. Hébert, S.S., P. Lajoie, S.S., Amance Luche, S.S.; J. Jodoin, P.S., Revs. T. Lafontaine, J. E. Laporte, vicars. Res., 1710 rue Notre Dame.

Schools — *St. Laurent's*, Vitré st. 14 Brothers of the Christian Schools. 600 pupils.
St. Laurent's, 1966 rue St. Catherine. 8 Sisters of Notre Dame. 425 pupils.
Notre Dame de Bonsecours. 7 Sisters of Notre Dame. 225 pupils.
Ste. Marguerite, St. Margaret st.—4 Sisters of Notre Dame. 120 pupils.
St. Felix, 5 Schoolhouse st.—2 lay teachers. 85 pupils.

Church — The Gesu, 142 rue Bleury, attended from St. Mary's College.

Chapels — St. Mary's College, Rev. Jesuit Fathers.
Loyola College, 68 rue Dummond, Rev. Jesuit Fathers.
Hôtel-Dieu, 250 Pine ave., Revs. E. Girot. S.S., E. O'Reilly, chaplains; Rev. O. Guilbeault. priest; Rev. L. M. Lavallée. a. curé.
Notre Dame de Pitié, 1652 rue Notre Dame, Rev. J. A. Thibault, S.S., chaplain.
Motherhouse of the Sisters of Notre Dame, rue St. Jean Baptiste, Rev. J. A. Thibault, S.S., chaplain.
Hospice of St. Joseph, 60 rue Cathédrale, Rev. A. Gaudin, S.S., chaplain.
Notre Dame de Bon Secours, 95 rue St. Paul, Rev. J. E. Filiatreault, S.S., chaplain.
House of the Good Shepherd, 500 rue Sherbrooke, Rev. A. Pelletier, chaplain; Rev. O. Larose, anc. curé; Rev. G. Bourassa, secr. Universite Laval.
Nazareth Asylum, 2021 rue Ste. Catherine, Rev. R. Labelle, S.S., chaplain.
Our Lady of Angels, 598 rue Lagauchetière, Rev. H. Bédard, S.S., chaplain.
Notre Dame Hospital, 1429 rue Notre Dame, Rev. P. Lajoie, S.S., chaplain.

ST. JAMES PARISH. St. James', 127 rue St. Denis, place St. Jacques. Rev. S. Charrier, S.S., curé; Revs. J. Palatin, S.S., René Rousseau, S.S., S. Tranchemontagne, S.S., H. Guibert, S.S., D. Chevrier, S.S., J. Richard, S.S.; J. Coste, S.S., V. Duhamel, S.S.; Revs. B. S. Dubeau, J. E. Prévost, vics., Res. 1669 S. Catherine; A. Dubue, a. c., Res. 299 Lagauchetiere; A. Derome, a. c., Res., 25 Montee du Zonare; J. Lonergan, anc. curé. Res., 97 Cherrier.

Schools — 14 Brothers of the Christian Schools. 600 pupils.
6 Sisters of Holy Cross and of the Seven Dolors. Sister Damase, dir. 262 pupils.

Chapels — House of Providence, 1631 rue Ste. Catherine, Rev. A. Desnoyers, chaplain. P. Chamy, dess. des Syriens.
Convent of Miséricorde, 346 Dorchester st., Rev. F. Perdereau, O.M.I., chaplain.
Notre Dame de Lourdes, 1668 rue St. Catherine.
Reform School, 1189 De Montigny st., Rev. M. H. Charpentier, chaplain.
Mt. St. Louis, 444 rue Sherbrooke, Rev. C. Thérien, chaplain.

ST. PATRICK'S PARISH. St. Patrick's, 1527 rue Lagauchetière, Rev. M. Callaghan, S.S., rector; Revs. W. Leclair, S.S., G. McShane, S.S., J. B. Ouellette, S.S.; Rev. J. McGrath, vicar. Rev. P. McKenna. Res. 770 Dorchester st.

Schools — 12 Brothers of the Christian Schools. Bro. Sigebert, dir. 480 pupils.
13 Sisters of Notre Dame. 425 pupils.

ST. JOSEPH'S PARISH. St. Joseph, 306 rue Richmond, Rev. J. A. Bélanger, curé; Revs. O. Lagacé, M. Ronx, J. G. Descarries, O. Mousseau, vicars; Rev. F. Kavanagh, a. chapl.; Rev. J. Chalifour, priest.

School — 14 Brothers of the Christian Schools. Bro. Mathias, dir. 715 pupils.

Church — Ste. Croix Du Mont, 1075 rue Dorchester, Revs. A. Tranchemontagne, S.S., B. Pelletier, S.S., chaplains.

ST. ANN'S PARISH. Ste. Anne, 32 Bassin st., Rev. E. Caron, C.SS.R., curé; Revs. J. Simard, C.SS.R., Edmond Flynn, C.SS.R., J. A. Saucier, C.SS.R., P. Girard, C.SS.R., A. Barolet, C.SS.R., L. Fortier, C.SS.R., D. J. Holland, C.SS.R., C. Lemire, C.SS.R., B. Rietvelt, C.SS.R.

Schools — 12 Brothers of the Christian Schools. Bro. Prudent, dir. 680 pupils.
2 Sisters of Notre Dame. 80 pupils.

ST. BRIDGET'S PARISH. St. Bridget, 47 rue Maisonneuve, Rev. J. Demers, curé; Revs. G. Charette, J. A. Lavallée, J, A. Champagne, L. P. Choquet, vicars.

Schools — 18 Brothers of the Christian Schools. Bro. Andrew, dir. 920 pupils.
10 Sisters of Holy Cross and of the Seven Dolors. Sister M. Claire, dir. 200 pupils.

ST. PETER'S PARISH. St. Peter, 107 rue Visitation. — Very Rev. J. M. Jodoin, O.M.I., provincial; Rev. P. Drouet, O.M.I., supr.; Revs. H. Legault, O.M.I., S. Dozois, O.M.I., A. Desilets, O.M.I., P. Deguire, O.M.I., A. Guertin, O.M.I., L. N. Valiquette, O.M.I., J. B. Frigon, O.M.I., C. Boissonnault, O.M.I., A. Henault, O.M.I., G. Villeneuve, O.M.I., A. Duhout, O.M.I., P. Bernier, O.M.I., F. Georget, O.M.I., F. Perdereau, O.M.I. 5 Brothers.

School — *St. Peter's*, 109 rue Visitation, 14 Little Brothers of Mary. Bro. Surius, dir. 515 pupils.

ST. VINCENT DE PAUL PARISH. St. Vincent de Paul, 796 rue Ste. Catherine. Rev. T. Kavanagh, curé; Revs. J. N. Geoffrion, E. Chagnon, J. E. Lamoureux, R. Granger, vics.
School — 145 rue St. Denis. Sisters of Providence. Pupils, 153.
Chapels — Sainte Darie Asylum, 182 rue Fullum. Rev. W. Chauvin, chaplain.
Motherhouse of Sisters of Providence, Rev. J. T. Gervais, chaplain.
Hospice Gamelin, Rev. R. Pelletier, chaplain.

ST. EUSEBE PARISH. Fullum st. Rev. J. Robillard, curè; Rev. Z. Thérien, A. Aubertin, vics. Res., 647 Fullum st.
School — For Boys: Saered Heart Brothers. Pupils 250.
For Girls: 3 Sisters of Notre Dame and 2 lay teachers. Pupils 300.

HOCHELAGA PARISH. La Nativité d'Hochelaga, Rev. H. A. Provost, curé; Revs. E. J. Picotte, C. Brodeur, H. Magnan, vicars.
Schools — Brothers of the Holy Cross. 300 pupils.
17 Sisters of the M. H. N. of Jesus and Mary. 612 pupils.
Church — Our Lady of the Sacred Heart (founded 1896), 98 rue Notre Dame, Very Revs. A. Lemieux, C.SS.R., superior; P. Rioux, C.SS.R., rector; Revs. S. Paré, C.SS.R., R. Allard, C.SS.R., P. Pampalon, A. Guillot, J. MacPhail, A. Trudel, A. Fiset, C.SS.R.
School — 15 Sisters of the Most Holy Names. 832 pupils.
Chapel — Motherhouse of the Sisters of the Most Holy Names, Rev. C. A. Lamarche, chaplain.

SACRED HEART PARISH. Sacré-Cœur, 1065 rue Ontario, Rev. F. L. T. Adam, curé; Revs. E. Brien, E. Beaulac, L. Brunet, J. Bourassa, A. Martin, A. Beauchamp, J. Aubry, vicars.
Schools — 18 Brothers of the Christian Schools. Bro. Philadelphus, dir. 1020 pupils.

ST. JOHN BAPTIST PARISH. St. Jean-Baptiste, 393 rue Rachel, Rev. M. Auclair, curé; Revs. M. G. Casey, J. Piette, A. Paiement, J. B. Latour, M, Desrosiers, A. Plante, vicars. Rev. J. Racette, priest.
Church — Blessed Sacrament, Fathers of the Most Blessed Sacrament.
School — Connected with the commercial College under direction of the Clerics of St. Viateur.

NOTRE DAME DU BON CONSEIL PARISH. Notre Dame du Bon Conseil, 164 rue Craig, Rev. P. J. Brady, curé; Revs. R. Callagan, P. Heffernan, vicars.
School — 3 Sisters of Notre Dame. 65 pupils.

ST. ANTHONY'S PARISH. St. Anthony, 351 St. Antoine st., Rev. J. E. Donnelly, curé; Revs. P. Shea, T. Heffernan, vicars.
Schools — 4 Sisters of Notre Dame. 162 pupils.

ST. CHARLES' PARISH. St. Charles, 83 rue St. Andrews, Rev. Jos. Bonin, curé; Revs. J. Cabana, Jos. Dupras, A. Perras, vicars.
Schools — 9 Brothers of the Christian Schools. 470 pupils.
6 Sisters of Notre Dame. 197 pupils.

ST. GABRIEL'S PARISH. St. Gabriel, 267 rue Centre, Rev. W. O'Meara, curé; Rev. P. McDonald, vicar.
Schools — 15 Brothers of the Christian Schools. Bro. Theodulph, dir. 610 pupils.
20 Sisters of Holy Cross and of the Seven Dolors. Sister M. Alexander, dir. 945 pupils.

ST. GREGORY'S PARISH. St. Gregory, attended by Jesuit Fathers from Immaculate Conception College. Rev. I. Adam, S.J., curé; Rev. V. Hudon, S.J., vic.
Schools — College St. Jean Berchman's (174 Marie Anne st.). 10 Brothers of the Christian Instruction. Brother Norbert, dir. Pupils, 456.
College St. Francis Xavier (Rue Rachel). 5 Brothers of the Christian Instruction. Brother Thomas, dir. Pupils, 216.
College St. Stanislas. 2 Brothers of the Christian Instruction. Mt. Royal ave. Brother Celestin, dir. Pupils, 122.

ST. LOUIS' PARISH. St. Louis, 172 Laval ave., Rev. C. Larocque, curé; Revs. Ls. Boissonneault, J. N. Dupuis, J. M. A. Brosseau, O. Levéque, vicars.
School — 8 Sisters of Notre Dame. 256 pupils.
Chapel — Asylum for Deaf-mutes, 399 rue St. Denis, Revs. F. X. Trépanier, hon. can. E. Deschamps, chaplains.

ST. DENIS' PARISH, Rev. A. Saint-Jean, curé; Revs. A. Guay, G. Chartier, vicars.
ST. MICHAEL'S PARISH, Rev. P. Kiernan, curè; Rev. P. McGinnis, vic.
ST. HELENE PARISH, J. N. Dubuc, curè.

Desserte de Italiens: R. P. Leonardo Mazziotta, 43 rue Balmoral.
Desserte de Syriens: R. P. Pierre Chamy, 1173 rue de Montigny.

BANLIEUE MONTREAL.

Côte St. Paul, St. Paul, Rev. E. H. Brissette, curé; Rev. A. Lapalme, vic.
Ville St. Louis (*Mile End P.O.*), l'Enfant-Jésus, Rev. G. M. Le Pailleur, curé; Revs. A. Frefontaine, Jos. Pauzé, C. Villeneuve, O. Lachapelle, vicars.

Ville St. Louis (continued).
Schools—St. Louis', 15 Clerics of St. Viateur. Bro. J. E. Bessette, C.S.V., dir. 715 pupils.
Sisters of Charity of Providence. 520 pupils.
2 Sisters of Holy Cross and of the Seven Dolors. 165 pupils.
Chapel — Carmelite Monastery, Rev. A. Coutu, chaplain.
Maisonneuve, Holy Name of Jesus, Rev. N. A. Dugas, curé; Revs. V. Thérien, Z. Gravel vicars.
Schools—4 Brothers of the Christian Schools. Bro. Marcel, dir. 150 pupils.
3 Sisters of the Most Holy Names of Jesus and Mary. 106 pupils.
Sisters of Charity of Providence. 115 pupils.
Chapel — House of the Brothers of the Christian Schools, Rev. J. A. Chaussé, chapl.
Notre Dame de Grâce, Rev. RR.PP. J. Gauvreau, prior; J. D. Brosseau, curé; Revs. A Dion, J. Boisvert, O.F.P., vicars.
Schools—3 Sisters of Notre Dame. 65 pupils.
Chapels — Pensionnat Villa Maria, Rev. J. A. Foucher, chaplain.
Sisters of Precious Blood, Rev. P. Gauvreau, O.F.P., chap.
"Hospital des Incurables," Sisters of Providence, Rev. P. Gauvreau, chap
Ste. Cunégonde, Rev. Eug. F. X. Ecrément, curé; Revs. J. Descarries, J. Thibaudeau, C Robillard, M. Beaudoin, D. E. Dufault, vics.; Rev. J. B.Rioux, ancient curé.
Schools—15 Brothers of the Christian Schools. Bro. Servilian, dir. 710 pupils.
13 Sisters of St. Ann. 273 pupils.
Church — St. Francis, 1222 rue Dorchester, Franciscan Fathers.
St. Edouard, Rev. N. Morin, curé; Revs. G. Plouffe, J. Melancon, vicars.
School — Academie St. Paul (Boul. St. Denis). 6 Brothers of the Christian Instruction. Brother Godefroy, dir. Pupils, 230.
Ste. Elisabeth du Portugal, Rev. A. Lacasse, curé; Revs. N. Hurteau, J. H. Ducharme, vicars.
Schools—College Ste. Elizabeth (rue St. Jacques). Brothers of the Christian Instruction. Bro. Theon, dir. Pupils, 470.
6 Sisters of St. Ann. 400 pupils.
St. Henri des Tanneries, Rev. R. Descarries, curé; Revs. T. Décarie, J. B. Bérard, Chas. Descarries, F. O. Morin, M. Paiement, vicars.
Schools—21 Brothers of the Christian Schools. Bro. Hyacinth, dir. 1060 pupils.
24 Sisters of St. Ann. 933 pupils.
St. Jean de la Croix, (*Mile End P. O.*), Rev. J. B. Jobin, curé, Rev. P. Picotte, anc. c.
Schools—2 Clerics of St. Viateur. Bro. J. E. Dubé, C.S.V., dir. Pupils, 95.
3 Sisters of St. Ann. Pupils, 113.
St. Pierre-aux-Liens, Rev. E. Daigneault, curé.
Verdun, Rev. J. A. Richard, curé
Viauville, Rev. L. Dubuc, curé.
School — Sisters of the Holy Names J.-M.
Notre Dame des Neiges' parish. Rev. L. Perreault, curé.
S. Leon de Wesmount's parish. Rev. J. A. S. Perron, dess.; Rev. Osc. P. Gauthier, vic.
School — Sisters of Notre Dame.
St. Viateur's Parish, Outremont, Rev. J. E. Foucher, C.S.V., rector. Rev. G. A. Léveillée, C.S.V., assistant; 1 Cleric.
School — *Holy Angel's*. 2 Clerics of St. Viateur. Brother E. Arsenault, C.S.V., dir. Pupils, 87.

OUTSIDE OF THE CITY OF MONTREAL.

Berthierville, Berthier Co., Ste. Geneviève, Rev. J. B. Champeau, V.F., curé; Revs. A. Lévesque, H. Perreault, vicars.
School — 6 Sisters of Notre Dame. 130 pupils.
Bordeaux, Hochelage Co., St. Joseph's, Rev. J. H. Houle, C.S.V., chaplain. 1 Cleric.
School — 3 Clerics of St. Viateur. Rev. J. H. Houle. C.S.V., dir. Pupils 40.
Boucherville, Chambly Co., Ste. Famille, Rev. L. J. Lafortune, curé; Rev. S. Renaud, vicar.
Schools — 8 Sisters of Notre Dame. 135 pupils.
Connected with the commercia College under direction of the Clerics of St. Viateur.
Brandon, Berthier Co., St. Gabriel, Rev. P. Sylvester, curé; Rev. E. Leblanc, vicar.
School — 9 Sisters of St. Ann. 181 pupils.
Caughnawaga, Laprairie Co., St. François-Xavier (Iroquois Indian Mission), Rev. J. G. L. Forbes, curé; Rev. A. Lessard, vic.; Rev. R. P. Granger, S.J.
Chambly, Chambly Co., St. Joseph. Rev. C. M. Lesage, hon. can., curé; Revs. H. Marsolais, J. Belair, vicars.
Schools—St. Joseph College. 5 Brothers of the Christian Instruction. Brother Theogone, dir. Pupils, 125.
7 Sisters of Notre Dame. 150 pupils.
Chertsey, Montcalm Co., St. Théodore, Rev. O. Forest, curé.
Contrecœur, Verchères Co., Très-Ste.Trinité, Rev. J. Ducharme, curé; Rev. I. Lachapelle, vicar.
Ile Bizard, Jacques-Cartier Co., St. Raphael, Rev. J. Mallet, curé.
Ile Dupads, Berthier Co., La Visitation, Rev. D. Lafortune, curé.

Joliette, Joliette Co., St. Charles, Rev. Prosper Beaudry, V.F., curé; Revs. A. Dufour, Z. Lippé, vicars. 1 Cleric of St. Viateur.
Schools—St. Viateur's. 7 Religious of St. Viateur. Bro. Alf. Charbonneau, dir. 323 pupils.
St. Charles. 13 Sisters of Notre Dame. 375 pupils.
Kildare, Joliette Co., St. Ambroise, Rev. Ol. Laferrière, curé; Rev. D. Laporte, a. c.
School—7 Sisters of St. Ann. 97 pupils.
L'Acadie, St. Jean Co., Ste. Marguerite, Rev. C. Laforce, curé.
Lac des Deux Montagnes (Oka), Deux Montagnes Co., Annonciation (Mission of the Iroquois and Algonquins), Rev. A. Lefebvre, S.S., curé; Rev. U. Lafontaine, S.S., Rev. W. Duckett, vicar.
Schools—2 Brothers of the Christian Schools. Bro. Canutus, dir. 70 pupils.
6 Sisters of Notre Dame. 65 pupils.
Lachenaie, L'Assomption Co., St. Charles, Rev. J. B. Durivage, curé.
Lachine, Jacques-Cartier Co., SS. Anges, Rev. J. T. Savariat, Canon hon., curé; Revs. G. Fourouge, A. Cullinan, vicars.
La Présentation de Dorval, Rev. J. Pineau, S.M., curé; P. Phillips, S.M., vicar.
School—8 Brothers of the Christian Schools. Bro. Macairius, dir. 285 pupils.
Chapel at the Motherhouse of the Sisters of Ste. Anne, Rev. H. Langevin, chaplain.
Lachute, Argenteuil Co., Ste. Anastasie, Rev. A. Carrières, curé.
Lacolle, St. Jean Co., St. Bernard, Rev. J. A. Bertrand, curé.
N. D. du Mont-Carmel's Chapel (Lacolle). Rev. A. Cloutier, dess.
Lanoraie, Berthier Co., St. Joseph, Rev. F. Mondor, curé; Rev. S. Barrette, vicar.
Schools—3 Clerics of St. Viateur. Bro. E. Charland, C.S.V., dir. 105 pupils.
Sisters of Charity of Providence. 115 pupils.
Laprairie, Laprairie Co., La Nativité, Rev. A. Larose, curé; Rev. Jos. Blais, vicar.
Schools—10 Sisters of Notre Dame. 190 pupils.
Brothers of Christian Instruction. Rev. A. Coallier, chaplain.
L'Assomption, L'Assomption Co., Rev. Jos. Giguère, curé; Rev. A. Berthiaume, vic.; Revs. D. Laporte, L. J. Dozois, J. N. Lussier, G. Laporte, A. Laporte, J. B. Beauchamp, anc. curés.
Schools—Brothers of St. Gabriel. (Connected with College.)
College de l'Assomption conducted by secular priests.
10 Sisters of Notre Dame. 215 pupils.
Chapel—Hospital of the Sisters of Providence.
Lavaltrie, Berthier Co., St. Antoine, Rev. C. Huet, curé.
L'Epiphanie, L'Assomption Co., L'Épiphanie, Rev. J. T. Gaudet, curé; Rev. E. Dugas, vic.; Revs. P. Z. André, O. Blanchard, F. Prud'homme, C. Desrochers, J. Gaudet, a. c.
School—11 Sisters of the Most Holy Names of Jesus and Mary. 161 pupils.
Longue Pointe, Hochelaga Co., St. François d'Assise, Rev. H. Lecourt, curé.
Schools—3 Brothers of Charity of St. Vincent de Paul. Bro. Romulus, dir. 90 pupils.
2 Sisters of Charity of Providence. 86 pupils.
Longueuil, Chambly Co., St. Antoine, Rev. J. G. Payette, curé; Revs. J. Jette, E. Marsolais, vicars; Rev. T. Hurteau, a. curé.
Schools—9 Brothers of the Christian Schools. Bro. Tertullian, dir. 270 pupils.
37 Sisters of the Most Holy Names of Jesus and Mary. 267 pupils.
Convent Chapel,
Mascouche, L'Assomption Co., St. Henri, Rev. Jos. Lauzon, curé; Revs. P. C. Duprat, O. Renaud, a. curés; Rev. A. Cadot, vicar.
Schools—3 Brothers of the Christian Instruction. Brother Cèran, dir. 90 pupils.
Sisters of Charity of Providence. 135 pupils.
Napierville, Napierville Co., St. Cyprien, Rev. A. P. Tassé, curé; Rev. A. Gratton, vic.
School—11 Sisters of St. Ann. Sister M. Athanasie, dir. 143 pupils.
Notre Dame de La Merci, Montcalm Co., Rev. M. Vignault, curé.
Schools—3 Religious of St. Viateur. Bro. J. E. Champagne, C.S.V., dir. 51 pupils.
Sisters of the Most Holy Names of Jesus and Mary. 58 pupils.
Pointe-aux-Trembles, Hochelaga Co., l'Enfant Jesus, Rev. J. O. Roussin, curé.
Schools—2 Brothers of St. Gabriel. Brother Raoul, dir. Pupils, 63.
13 Sisters of Notre Dame. 155 pupils.
Pointe-Claire, Jacques-Cartier Co., St. Joachim, Rev. F. X. Laberge, curé; Rev. E. Paré, vic.
School—6 Sisters of Notre Dame. 100 pupils.
Rawdon, Montcalm Co., St. Patrice, Rev. Jos. Landry, curé.
School—8 Sisters of St. Ann. 72 pupils.
Repentigny, L'Assomption Co., La Purification, Rev. F. Pariseau, curé.
Rivière des Prairies, Hochelaga Co., St. Joseph, Rev. L. Bonin, curé.
Ste. Adèle, Terrebonne Co., Rev. E. Contant, curé.
St. Alexis, Montcalm Co., Rev. N. Ferland, curé.
St. Alphonse Rodriguez, Joliette Co., Rev. T. Beaudry, curé.
St. André, Argenteuil Co., Rev. A. Sauriol, curé; H. Parè, vicar.
School—Sisters of Charity of Providence. 250 pupils.
Ste. Anne du Bout de l'Ile, Jacques-Cartier Co., Rev. G. F. O. Chèvrefils, curé; Rev. N. Gauthier, vic.
School—3 Brothers of the Christian Instruction. Bro. Ange, dir. Pupils, 130.
4 Sisters of Notre Dame. 106 pupils.

Ste. Anne des Plaines, Terrebonne Co., Rev. E. Dugas, curé; Rev. G. Dugas, a. curé.
School—9 Sisters of St. Ann. 110 pupils.
St. Augustin, Deux-Montagnes Co., Rev. C. Rochon.
St. Barthélemy, Berthier Co., Rev. Jos. Charette, curé; Revs. Z. Dubuc, vic.; P. Bérard, a. c.
Schools—3 Clerics of St. Viateur. Bro. J. A. Huard, C.S.V., dir. 82 pupils.
10 Sisters of the Most Holy Names of Jesus and Mary. 128 pupils.
St. Basile le Grand, Chambly Co., Rev. J. St.-Denis.
Ste. Béatrix, Joliette Co., Rev. A. Meunier, curé.
St. Benoit, Deux Montagnes Co., Rev. F. Corbeil, curé.
School—Gray Nuns. 85 pupils.
St. Blaise, St. Jean Co., Rev. J. Limoges, curé.
St. Bruno, Chambly Co., Rev. N. A. Valois, curé.
St. Calixte de Kilkenny, Montcalm Co., Rev. A. Martel, curé.
St. Canut, Deux Montagnes Co., Rev. M. Pineau, curé.
St. Colomban, Deux Montagnes Co., Rev. I. F. Forget, curé.
St. Côme, Joliette Co., Rev. Jos. Deschênes, curé.
St. Constant, Laprairie Co., Rev. J. L. Gaudet, curé; Rev. J. Gagnon, vic.
St. Cuthbert, Berthier Co., Rev. V. Dupuis, curé; Rev. J. Geoffrion, vicar.
School— 8 Sisters of St. Ann. 120 pupils.
St. Damien, Berthier Co., Rev. P. Derome, curé. Revs. W. Clément, J. Brien, an. curés.
Ste. Dorothée, Laval Co., Rev. L. Casaubon, curé.
St. Edmond, Berthier Co., Rev. R. Comtois, desservant.
St. Edouard, Napierville Co., Rev. F. X, Plante, curé: Rev. J. E. Prieur, dess.
Ste. Elizabeth, Joliette Co., Rev. A. Brien, curé; Revs. J.J. Brien, vicar, André Brien, an. curé.
School—Sisters of Charity of Providence. 178 pupils.
St. Elzéar, Laval Co., Rev. J. Cloutier, curé.
St. Emile, Montcalm Co., Rev. E. Poitras, dess.
Ste. Emmélie, Joliette Co., Rev. J. Bryére, curé.
St. Esprit, Montcalm Co., Rev. O. Dubois, V.F., curé; Rev. F. X. Lafrance, vic.
School—8 Sisters of St. Ann. 131 pupils.
St. Eustache, Deux Montagnes Co., Rev. H. Cousineau, curé; Rev. J. Verschelden, vicar.
Schools—5 Clerics of St. Viateur. Bro. J. B. Lévesque, C.S.V., dir. 160 pupils.
6 Sisters of Notre Dame. 200 pupils.
St. Félix de Valois, Joliette Co., Rev. P. Pelletier, curé; Rev. J. B. Desrosiers, vicar.
School—9 Sisters of St. Ann. 166 pupils.
St. François de Sales, Laval Co., Rev. D. Casaubon, curé, Rev. F. X. Vézina, a. curé.
Ste. Geneviève, Jacques-Cartier Co., Rev. J. B. Bourget, curé.
School—12 Sisters of St. Ann. 126 pupils.
St. Hermas, Deux Montagnes Co., Rev. C. Ouimet, curé.
St. Hippolyte, Terrebonne Co., Rev. Jos. Lafortune, curé.
St. Hubert, Chambly Co., Rev. F. A. Baillargé,
St. Ignace de Loyola, Berthier Co., Rev. O. Lachapelle, curé.
St. Isidore, Laprairie Co., Rev. S. Maynard, curé.
St. Jacques de l'Achigan, Montcalm Co., Rev. N. Maréchal, ch. hon. curé; Revs. E.E. Mongeau-E. Maréchal, vicars.
School—18 Sisters of St. Ann. 187 pupils.
St. Jacques le Mineur, Laprairie Co., Rev. S. A. Moreau, curé.
St. Janvier, Terrebonne Co., Rev. J. O. Labonté, curé; Rev. F X. Labonté, vic.
St. Jean Dorchester (ou d'Iberville), St. Jean Co., Rev. C. Colin, curé; Revs. J. Chevalier, J. A. Lefebvre, vicars; Rev. E. Pepin, anc. curé.
Schools—290 pupils.
16 Sisters of Notre Dame. 500 pupils.
St. Jean de Matha, Joliette Co., Rev. J. B. Morin, curé; Rev. L. G. Melançon, vic.
School—8 Sisters of the Holy Names. Pupils, 119.
St. Jérôme, Terrebonne Co., Rev. F. X. de la Durantaye, curé; Revs. M. Beauparlant, Arc. Magnan, F. X. Caisse, vics.
Schools—9 Brothers of the Christian Schools. Bro. Maximinian, dir. 310 pupils.
21 Sisters of St. Ann. 381 pupils.
St. Joseph du Lac, Deux Montagnes Co., Rev. D. Piché, curé.
Ste. Julie, Verchères Co., Rev. C. Daigneault, curé.
Ste. Julienne, Montcalm Co., Rev. A. Viau, curé.
St. Lambert, Chambly Co., Rev. F. Rabeau, curé; Rev. —— —— vicar.
School—5 Sisters of the Holy Names. Pupils, 155.
St. Laurent, Jacques-Cartier Co., Very Rev. G. Dion, C.S.C., provincial, curé; Rev. J. E. Groulx, C.S.C., vic.
School—2 Sisters of Holy Cross and of the Seven Dolors. 136 pupils.
St. Léonard de Port-Maurice, Hochelaga Co., Rev. A. Houle, curé.
St. Liguori, Montcalm Co., Rev. L. Thyfault, curé.
School—3 Sisters of Holy Cross and of the Seven Dolors. Sister Bernardine, dir. 88 pupils.
St. Lin, L'Assomption Co., Rev. J. B. Proulx, hon. can., curé; Revs. J. P. E. Desrosiers, A. Gauthier, vicars.
School—10 Sisters of the Most Holy Names of Jesus and Mary. 160 pupils.

ARCHDIOCESE OF MONTREAL

St. Luc, St. Jean Co., Rev. J. B. Beauchemin, curé.
Ste. Lucie, Montcalm Co., Rev. Z. Cardin, curé.
Ste. Marguerite, Terrebonne Co., Rev. G. Moreau, curé.
Ste. Marie Salomée, Montcalm Co., Rev. C. T. E. Viger, curé.
St. Martin, Laval Co., Rev. M. Leblanc, curé.
Schools—3 Brothers of St. Gabriel. Bro. Ludovic, dir. 72 pupils.
7 Sisters of Holy Cross and of the Seven Dolors. Sister M. Emile, dir 87 pupils.
Ste. Mélanie d'Ailleboust, Joliette Co., Rev. L. Fr. Bonin, curé; Rev. F. S. Jeannotte, a. c.
St. Michel de Napierville, Napierville Co., Rev. M. Taillon, V.F., curé; Rev. N. Ouellette, vicar
School—6 Sisters of St. Ann. 82 pupils.
St. Michel des Saints, Berthier Co., Rev. A. Carrières, curé.
Ste. Monique, Deux Montagnes Co., Rev. A. Lajeunesse, curé.
St. Norbert, Berthier Co., Rev. C. Durocher, curé.
School—6 Sisters of St. Ann. 75 pupils.
St. Paul, Joliette Co., Rev. J. D. Dupont, curé.
School—Sisters of Charity of Providence. 72 pupils.
St. Paul l'Ermite, L'Assomption Co., Rev. G. D. Lesage, curé; Rev. O. Lachapelle, vic.
St. Paul, St. Jean Co., Rev. A. Mandeville, curé.
St. Philippe, Laprairie Co., Rev. A. Corbeil, curé; Rev. W. J. Labelle, vicar.
St. Placide, Deux Montagnes Co., Rev. J. O. Guimond, curé.
St. Remi, Napierville Co., Rev. A. Baril, curé; Rev. J. Jolinoeur, vic.
Schools—13 Sisters of St. Ann. 202 pupils.
Connected with the commercial College, under the direction of the Clerics of St. Viateur.
St. Roch de l'Achigan, L'Assomption Co., Rev. T. Dagenais, curé; Rev. E. Guilteault, vicar.
Schools—Religious of St. Viateur. 80 pupils.
7 Sisters of the Most Holy Names of Jesus and Mary. 106 pupils.
Ste. Rose, Laval Co., Rev. J. Aubin, curé; Rev. A. Arbour, vic.
Schools—2 Brothers of St. Gabriel. Bro. Victrice, dir. 117 pupils.
6 Sisters of Holy Cross and of the Seven Dolors. Sister Stanislaus, dir. 132 pupils.
St. Sauveur, Terrebonne Co., Rev. P. Saint-Pierre, curé.
Ste. Scholastique, Deux Montagnes Co., Rev. R. Hétu, V.F., curé; Rev. R. Contant, vic.
Schools—4 Brothers of the Christian Instruction. Bro. Athanase, dir. 120 pupils.
7 Sisters of Holy Cross and of the Seven Dolors. Sister M. Elizabeth, dir. 108 pupils.
Ste. Sophie, Terrebonne Co., Rev. H. Marsolais, curé.
St. Sulpice, L'Assomption Co., Rev. F. X. Arnault, curé.
Ste. Théodosie, Verchères Co., Rev. J. E. Vigneault, curé.
Ste. Thérèse, Terrebonne Co., Rev. A. Vaillancourt, curé; Rev. H. Lougpre, vicar.
Schools—3 Brothers of St. Gabriel. Bro. Tarcisius, dir. 193 pupils.
9 Sisters of Notre Dame. 225 pupils.
St. Thomas, Joliette Co., Rev. J. O. Chicoine, curé; Rev. J. Jodoin, vicar.
School—Sisters of Charity of Providence. (Connected with Academy.)
St. Valentin, St. Jean Co., Rev. S. Comtois, curé.
St. Vincent de Paul, Laval Co., Rev. A. Brault, curé; Rev. A. Benoit, vicar; Rev. O. Harel, aumônier du penitencier.
Schools—6 Little Brothers of Mary. Bro. Henri-Gabriel, dir. 110 pupils.
Sisters of Charity of Providence. 160 pupils.
St. Zénon, Berthier Co., Rev. L. Gagnon, curé.
Sault-au-Récollet, Hochelaga Co., La Visitation, Rev. C. Beaubien, curé. Residence St. Janvier. Revs. N. E. Demer's, J. H. Dupuis. J. E. Panneton, Alf. Desnoyers, E. Pepin, Z. Delinelle, anc. curés.
Schools—(Ecole Modèle), 2 Brothers of St. Gabriel. Bro. Sylvere, dir. 40 pupils.
Ladies of the Sacred Heart. 150 pupils.
Sherrington, Napierville Co., St. Beatrice, Rev. Jos. A. Péladeau, curé.
Terrebonne, Terrebonne Co., St. Louis, Rev. L. J. Piché, curé; Rev. A. Perrault, vicar; F. Labrie, priest.
Schools—8 Sisters of Notre Dame. 190 pupils.
Connected with the commercial College, under the direction of the Clerics of St. Viateur.
Varennes, Verchères Co., St. Anne, Rev. R. Bonin, curé; Rev. M. Clermont, vic.; Revs. J. F. X. Bourbonnais, A. Provost, anc. curés.
School—7 Sisters of Holy Cross and of the Seven Dolors. Sister M. Beatrice, dir. 100 pupils.
Verchères, Verchères Co., St. François Xavier's, Rev. A. Bérard, curé; Rev. A. Duplessis, vic.
Schools—3 Brothers of the Christian Instruction. Bro. Eustache, dir. 108 pupils.
9 Sisters of the Most Holy Names of Jesus and Mary. 128 pupils.
Villeray, Hochelaga Co., Notre Dame du Rosaire, Rev. A. Morin, dess.

INSTITUTIONS IN CHARGE OF SECULAR CLERGY.

MONTREAL. *Séminaire Notre Dame*, rue Notre Dame. — "Les Messieurs de St. Sulpice."—Very Rev. L. Colin, S.S., supr.; Rev. J. A. Gaudin, S.S., procureur.

MONTREAL. *Séminaire Notre Dame.* (continued).

Séminaire de Theologie, 1197 rue Sherbrooke.—Rev. Chas. Lecoq, S.S., director; Revs. J. T. Parent, S.S., J. E. Dorvaux, F. A. Duchein, S.S., Alfred Bastien, S.S., Eug. Labrosse, S.S., J. Legrand, S.S., J. B. Clement, S.S., R. Neveu, S.S., économe, A. Curotte, D.D. 298 seminarians.

Séminaire de Philosophie, 164 Côte des Neiges Road.—Rev. L. N. Lepoupon, S.S., dir.; Revs. Hipp. Dupret, S.S., A. Volbart, S.S., Jos. Greg. Bastien, S.S., Elz. Leonidas Perrin, S.S., J. Dupeigne, S.S., A. Larue, P. Perrier, priests. 120 seminarians.

Petit Séminaire de Montreal (*Montreal College*), conducted by the Fathers of St. Sulpice, 1181 Sherbrooke st.—Rev. F. Lelandais, S.S., dir.; Revs. Flav. Jos. Laliberté, S.S., Fr. René M. Portier, S.S., Jos.Stan. St.-Jean, S.S., Leon Dimberton, S.S., Louis Regaudie, S.S., Julien M. Simon, S.S., J. T. Porcher, S.S., Pierre Auguste Fournet, S.S., L. J. Emman. Bouhier, S.S., A. Guindon, S.S., D. Lalanne, S.S., A. Carré, S.S., A. Derome, priests. 255 boarders, 130 day-scholars.

College Canadien at Rome, via delle 4 Fontane.—Rev. C. Clapin, S.S., supr.; Rev. A. Vacher, S.S. 30 students.

Laval University (connected with Laval University of Quebec).—Very Rev. A. Archambeault, Canon, vice-rector; Rev. G. Bourassa, assistant.

Normal School (Jacques-Cartier). — Rev. Naz. Dubois, principal; Revs. A. Jacques, E. Trudeau, assistants

L'ASSOMPTION. *College de l'Assomption.* — Rev. V. Villeneuve, supr. and procureur; Revs. F. Dorval, L. Casaubon, O. Guilbault, Rev. A. Vaillant, V. Pauzé, dir.; Revs. E. Hébert, Al. Lamarche, Ls. L. P. Gates, Alb. Marsolais, A. Boisseau, F. Jobin, Alb. Perreault, F. X. Toussignaul, J. Riopel, J. A. Picotte, C. Berthiaume, J. A. Ecrément, R. Sylvestre, J. Dufort. Students, 280.

STE. THERESE. *Preparatory Seminary of St. Therese.*—Revs. A. Nantel, can. hon., S. Rouleau, A. Brunet, T. Sauriol, A. Peladeau, E. Coursolles, A. Jasmin, A. N. Papineau, A. Desjardins, Z. Alarie, L. J. Valiquette, S. Gascon, J. C. Chaumont, N. Fauteux, A. Papineau, J. Migneault, H. Lecourt, Z. Therien, J. Lesage. The course of studies is classical. Students, 250.

INSTITUTION IN SECULAR CHARGE.

MONTREAL. *Catholic Commercial Academy*, 1999 rue St. Catherine. Lay Professors Students, 450.

INSTITUTIONS IN CHARGE OF RELIGIOUS ORDERS.

ORDERS OF MEN.

MONTREAL. *St. Mary's College*, rue Bleury.—Rev. A. Turgeon, S.J., rector; Revs. L. Lemire S.J., A. Bellemare, S.J., E. Desjardins, S.J., F. X. Lamy, S.J., G. Courtot, S.J., L. Garceau, S.J., L. Lalande, S.J., E. Desjardins, S.J., E. Schmidt, S.J., A. Melançon, S.J., M. Martineau, S.J., J. Lalande, S.J., S. Loiseau, S.J., L. Fougerat, S.J., E. Guibeau, S.J., S. Bouvreite, S.J., A. Melançon, S.J., F. Maynard, S.J., T. Hudon, S.J., E. Labelle, S.J. G. O'Bryan, S.J., J. Paré, S.J., P. Verrie, S.J. Religious, 44; Students, 300.

Loyola College, 68 rue Drummond.—Rev. A. Jones, S.J., president; Revs. A. Gagnieur, S.J., T. Malone, S.J., F. Doyle, S.S., D. Plante, S.J., I. Kavanagh, S.J., M. Fox, S.J., N. Quirk, S.J., A. Brewer, S.J., T. Gorman, S.J., S. Veilleux, S.J. Religious, 16. Students, 170.

Immaculate Conception College, rue Rachel (De Lorimier P. O.).—Philosophical and Theological Seminary for the scholastics of the Society of Jesus. Very Rev. T. Filiatrault, S.J., superior-general of the Jesuits of Canada; Rev. P. Bournival, S.J., rector; Revs. A. Danel, S.J., E. Durocher, S.J., J. B. Meloche, S.J., J. Schmidt, S.J., J. B. Nolin, S.J., A. Monet, S.J., L. Hudon, S.J., G. Bourdot, S.J., J. Connolly, S.J., F. X. Caisse, S.J., H. Bourgue, S.J., B. Fond, S.J., F. Descoteaux, S.J., A. Mirault, S.J., L. Côtter, S.J., L. Côté, S.J., I. Adam, S.J., L. Roux, S.J., A. Proulx, S.J., P. Prince, S.J., J. Fouillet, S.J., T. Caisse, S.J., V. Hudon, S.J., J. Ruhlmann, S.J., J. Macdonald, S.J., A. Pichon, S.J., E. Hamon, S.J., R. Baxter, S.J., E. Carré, S.J., J. Dugas, S.J.

House and Novitiate of the Franciscan Fathers, 1222 Dorchester st.—Very Rev. Colomban, O.F.M., provincial delegate, guardian; Revs. Xavier-Marie, O.F.M., (vicar), Ambroise, O.F.M., Berchmans-Marie, O.F.M., Archange-Marie, O.F.M., Eugène-Marie, O.F.M., Gaston, O.F.M., Ildefonse, O.F.M., Vincent, O.F.M., Odoric, O.F.M., Matthieu, O.F.M. 13 students, 7 novices, 11 lay Brothers.

House of the Fathers of the Blessed Sacrament, 320 Mt. Royal ave.—Rev. H. Leblond, supr.; Rev. E. Galtier, (director of priests Eucharistic League of Canada); Revs. D. Boscher, C. Jean, D. N. Pitre, E. Seers, A. Oumet, A. Michaud, P. S. Theberge, A. Caron, A. Pelletier, L. Lachance. 12 Fathers, 3 students, 12 lay brothers, 5 novices.

Pensionnat Mt. St. Louis, 444 rue Sherbrooke.—38 Brothers of the Christian Schools. Bro. Symphorien-Louis, director. Rev. C. Thérien, chaplain. 420 pupils.

Archbishops Commercial Academy, 37 rue Ste. Marguerite. — 9 Brothers of the Christian Schools. Bro. Denis, dir. 215 pupils.

Reformatory School for the Catholic Boys of the Province of Quebec, 1189 rue de Montigny. *Provincial house for Canada and the United States of the Brothers of Charity of St. Vincent de Paul.*—30 Brothers. Bro. Hildward, provincial. Bro. Wenceslaus, local Superior; Bro. Xavier, asst. sup.; Rev. Herman Charpentier, chaplain. Delinquent 224, Boarders 19.—N. B. Boarders are admitted from any place in Canada or U. S. at $12.00 a month without any extra charge for clothing, washing, bedding, etc. Only Catholic Boys under 16 years admitted.

MONTREAL. (continued).

St. Joseph's Commercial College (Hochelaga).—Congregation of the Holy Cross. Rev. Fr. Antonin, supr. 4 Religious. 580 students.

Academy St. John Baptist (commercial College), 786 Sanguinet st.—25 Clerics of St. Viateur and 2 lay teachers. Bro. P. Croisetiére, C.S.V., dir. Rev. A. Bélanger, C.S.V., chaplain. 1134 students.

Scholasticate of the Clerics of St. Viateur. 4 Scholastics who attend the theological department of the Immaculate Conception College; 2 at Paris, France; 11 at Joliette College; 6 at Bourget College, Rigaud.

College Ste. Marie, 144 rue Bleury.—3 Brothers of the Christian Instruction. Pupils, 200. Bro. Olympia, dir.

Montreal College (Sulpician Fathers), 1181 rue Sherbrooke.—3 Brothers of St. Gabriel have charge of the Preparatory course. Bro. Arthur, supr. 35 pupils.

Patronage of St. Vincent de Paul (Working boys home) 647 rue Lagauchetière. Provincial-house of the Brothers of St. Gabriel for Canada.—6 Brothers of St. Gabriel. Rev. J. B. Pelletier, S.S., director. Bro. Paul de la Croix, provincial supr. 70 young apprentices receive their board.

BERTHIERVILLE. *St. Joseph's Commercial College.*—10 Clerics of St. Viateur. Bro. L. A Levasseur, C.S.V., dir.; Rev. R. Belterose, C.S.V., chap. Pupils, 161.

BOUCHERVILLE. *Sacred Heart Commercial College.* 8 Clerics of St. Viateur. Brother N. Leclerc, C.S.V., dir. Pupils, 151.

JOLIETTE. *Novitiate of the Congregation of St. Viateur.*—Rev. O. Joly, C.S.V., master of novices; Rev. J. Michaud, C.S.V.; Rev. J. E. Laporte, C.S.V., 20 Clerics of Viateur. 41 Novices.

College Joliette (classical and commercial course).—Conducted by the Clerics of St. Viateur. Very Rev. C. Beaudry, C.S.V. (supr.); Rev. O. Grégoire, C.S.V., assistant; Rev. L. Leger, C.S.V., (procurator); Revs. J. Morin, C.S.V., I. Clairoux, J. Bordeleau, E. Deschenes, J. Piette S.T.D., N. Aumont, R. V. Lavallée, F. E. L'heureux, M. Morin, A. Olivier, priests. 16 Clerics of St. Viateur. 13 seminarists; 1 lay teaccer; 376 students.

Industrial School.—Members of the Clerics of St. Viateur. Bro. D. Turcotte, C.S.V. Apprentices, 25.

LAC DES DEUX MONTAGNES (Oka). *Abbey of Notre Dame du Lac.*—Trappist Fathers of the Order of Citeaux. Rt. Rev. Dom Antoine, Abbot. Rev. Colomban, prior; Rev. Marie, sub-prior; Revs. Corentin, Bernard, François d'Assise, Hilaire, Joseph, Antonin, Benoit-Joseph, Donat, Guillaume, Gabriel, Cléophas, Etienne, Michel, Macaire, Humbert, Florent, Rev. M. Piton, priest. 29 Fathers, 93 Religious. Under the jurisdiction of Rt. Rev. Dom. Antoine is also the *Monastery of Our Lady of Mistassini*, Diocese of Chicoutimi, P. Q., and the *Monastery of Petit Clairvaux*, Lonsdale, R. I., U. S.

LACHINE. *Novitiate of Notre-Dame des Anges.*—Rev. J. Benoit, O.M.I., master of novices; Rev. J. C. Docelles, O.M.I., and 5 Brothers. Novices, 30.

Novitiate of the Fathers of the Company of Mary (Dorval near Montreal). Rev. Joseph Pineau, supr. Revs. P. Le Goitteur and St. Guiheuneul, missionary. 2 lay brothers.

LAPRAIRIE. *Provincialhouse and Novitiate of the Brothers of the Christian Instruction.*—Rev. C. Coallier, chaplain; Bro. Ulysses, provincial; Bro. Stanislaus, procurator; Bro. Simplice, master of novices. 12 Religious.

Academy St. Joseph of the Brothers of Christian Instruction.—5 Brothers. Brother Xavier, dir. Pupils, 145.

L'ASSOMPTION. *College of the Brothers of St. Gabriel.*—3 Brothers. Bro. Savin, dir. Pupils, 140.

LONGUE-POINTE. *St. Benoit-Joseph-Labre Asylum* (for paying insane etc.) *and Novitiate of the Brothers of Charity of St. Vincent de Paul.*—22 Brothers, 10 Novices. Juniorists, Bro. Candidus, dir. Bro. Ursmarus, master of Novices. 100 patients. Rev. A. Godin, chaplain.

MAISONNEUVE. *Mt. de La Salle, Motherhouse of the Brothers of the Christian Schools, Novitiate and Scholasticate.*—Rev. A. Chaussé, chaplain. Bro. Edward of Mary, provincial visitor; Bros. Gémel and Malachy, visitors; Bro. Probatus, proc.; Bro. Palladius, director of the Grand Novitiate; Bro. Raymond, director of the Petit Novitiate; Bro. Modestus-Alban, director of the Scholasticate. 30 Brothers, 3 Scholastics, 35 Novices, 90 Postulants.

NOTRE DAME DES NEIGES. *Notre Dame College* (for children from 5 to 12 years).—Congregation of the Holy Cross. Rev. B. Lecavalier, C.S.C., supr.; Revs. L. Geoffrion, C.S.C., E. Desfosses, C.S.C., E. Lafond, C.S.C., A. Hudon, C.S.C., F. Langelin, C.S.V., P. Larviepire. 20 Religious, 200 students.

St. Joseph's Scholasticate.—Congregation of the Holy Cross. Rev. Fr. Roch, (director and professor.) 1 assistant professor. 10 Religious.

OUTREMONT *Provincial House of the Congregation of the Clerics of St. Viateur.*—Very Rev. C. Ducharme, C.S.V., (provincial); Rev. J. A. Charlebois, C.S.V., (assistant); Rev. J. E. Foucher, (rector of St. Viateur's Church); Rev. L. R. Masse, C.S.V., Rev. G. A. Lévieillée, C.S.V., Rev. M. Roberge. C.S.V., (Paris, France), Rev. J. Lafortune, C.S.V., (Paris, France). 26 Clerics of St. Viateur.

Juvenate of the Congregation of St. Viateur.—Rev. J. A. Charlebois, C.S.V., (director). 7 Clerics of St. Viateur; 65 Juvenists.

POINTE CLAIRE. *Commercial College.* Congregation of the Holy Cross. Fr. Aimé, dir. 2 Religious, 110 students.

STE. GENEVIEVE. *Novitiate and Commercial Academy.*—Congregation of the Holy Cross. Rev. Fr. Mathias, dir.; Rev. P. Martel, C. S.C., master of novices; Rev. W. McKinnon, C.S.C., assistant. 2 Religious, 20 Novices, 25 students.

ST. LAURENT. *St. Laurent's College* (classical and commercial, French and English.)—Congregation of the Holy Cross. Very Rev. G. Dion, provincial; Rev. M. McGarry, C.S.C., supr.; Revs. E. Meahan, J. Carrier, A. Renaud, T. Barré, A. Crevier, O. H. Vannier, W. Condon, E. Hebert, E. Guertin, J. Chauvin, M. McNamee, J. A. Clement, C.S.C, 18 professors, 30 Religious, 325 Boarders, 130 day pupils.

ST. LIN. *Academy.*—7 Brothers of the Sacred Heart. Brother Liguori, supr. 145 students.

ST. REMI. *Commercial College.* — 11 Clerics of St. Viateur. Rev. J. B. Manseau, C.S.V., dir. 216 students.

SAULT-AU-RECOLLET. *St. Joseph's Novitiate of the Jesuit Fathers.*—Rev. Ed. Lecompte, S.J., rector and master of novices; Revs. A. Chossegros, S.J., J. Desjardins, S.J., J. Grenier, S.J., 47 Religious.

Novitiate of the Brothers of St. Gabriel. — 8 Brothers, 15 Novices and Postulants. Brother Euphrone, dir.

TERREBONNE. *St. Louis' College* (commercial). — 10 Clerics of St. Viateur. Bro. L. H. Laterrière, C.S.V., dir.; Rev. L. F. Labrie, chaplain. 250 students.

Preparatory College. 3 Fathers of the Blessed Sacrament and 7 Brothers.

VARENNES, P. Q. *St. Paul's College.*—8 Brothers of the Christian Schools.

VILLE ST. LOUIS. *Catholic Institute for Deaf-Mutes.* 28 Clerics of St. Viateur. Rev. J. M, Calieux C.S.V., dir. 107 pupils.

Patronage of St. George.—Brother J. Beausoleil, C.S.V., director. 94 young men.

ORDERS OF WOMEN.

MONTREAL. *Motherhouse of the Sisters of the Congregation of Notre Dame,* 1652 rue St. Jean-Baptiste.—Rev. Mother St. Jean-Baptiste, supr. 200 Religious in Motherhouse. In Community 1122 professed Sisters, 91 Novices, 30 Postulants. The Sisters conduct 112 institutions and educate about 24,500 children. Rev. J. A. Thibault, S.S., chaplain.—Connected with the Motherhouse is a *School.* Pupils, 63.

Pensionnat Mt. Ste. Marie, rue Guy.—Rev. A. Curotte, chaplain. 31 Sisters of Notre Dame. Pupils, 260.

St. Paul's Academy.—10 Sisters. Pupils, 120.

Pensionnat Ste. Catherine.—27 Sisters of Notre Dame. Pupils, 888.

Visitation Academy.—16 Sisters of Notre Dame. Pupils, 478.

St. Ann's Academy, rue McCord.—13 Sisters of Notre Dame. Pupils, 400.

St. Denis' Academy, 65 rue St. Denis.—15 Sisters of Notre Dame. Pupils, 250.

St. Anthony's Academy, 856 rue Lagauchetière.—11 Sisters of Notre Dame. Pupils, 175.

St. Joseph's Academy.—15 Sisters of Notre Dame. Pupils, 700.

Academy of Notre Dame des Anges, rue Mullins.—7 Sisters of Notre Dame. Pupils, 235.

Academy Bourgeoys, rue Ontario.—33 Sisters of Notre Dame. Pupils, 1350.

St. Leo's Academy, rue Cadieux.—13 Sisters of Notre Dame. Pupils, 145.

St. Urbain's Academy, 456 St. Urbain.—13 Sisters of Notre Dame. Pupils 175.

Academy of Notre Dame du Bon Conseil.—9 Sisters of Notre Dame. Pupils, 300.

Hôtel Dieu St. Joseph de Ville-Marie, under the direction of the Religieuses Hospitalières de St. Joseph. — Canon J. A. Vaillant, supr.; Rev. E. Girot, S.S., spiritual director; Rev. E. O'Reilly, chaplain; Rev. Sister C. Brosseau, supr. The professors of the Montreal Medical and Surgical School Laval University, Medical Staff: 101 professed nuns, 15 novices; 230 beds for patients. 2506 patients were admitted into the hospital during the year. Connected with the Hospital is an *Orphanage*; Orphans, 15.

General Hospital, Motherhouse of the Gray Nuns (Sœurs de l'Hôpital-Général or Sœurs Grises), 390 rue Guy.—Mother M. P. Hamel, supr. general. Sister M. Mailloux, 1. assistant; Sister M. E. Ward, 2. assistant; Sister Filiatrault, 3. assistant; Sister M. E. Dugas (mistress of novices). Sister Mailloux (supr. of Hospital). Rev. A. Tranchemontagne, S.S., chaplain. 104 Religious, 74 Novices, 23 Postulants, 34 Lay Sisters, 16 Lay Nuns, 7 Lay Postulants, 200 old people, 270 Orphans, 90 Foundlings, Auxiliaries, 80. Visits are made to the sick in the city of Montreal. There are 53 houses subject to the Motherhouse. In Community: 556 Religious, 106 Novices, 84 Lay Sisters.

St. Patrick's Asylum, 774 rue Dorchester, for Irish orphans, boys and girls.—9 Gray Nuns, Sister Michaud, supr. 130 orphans. Dispensary. The Sisters visit the sick and poor. Rev. J. Quinlivan, S.S., chaplain.

Hospice St. Joseph, 60 rue Cathedral, for French-Canadian orphans, 16 Gray Nuns. Sister Lamoureux, supr. Rev. J. A. Gaudin, S.S., chaplain. 146 orphans. Connected with the Hospice is a Free Dispensary.

St. Bridget's Asylum for the aged of both sexes and servants out of employment, 745 rue Lagauchetière.—6 Gray Nuns. Sister Hickey, supr. 94 inmates. Poor people admitted to lodging and breakfast about 12,000.

St. Joseph's Kindergarten, rue Bonaventure.—4 Gray Nuns. Sister Gaudry, supr. 250 pupils.

Nazareth Asylum for the Blind, 2021 rue St. Catherine.—24 Gray Nuns. Sister Dalton, supr. 80 pupils.—Connected herewith are, 1) *Nazareth Infant School.* Pupils, 380. 2) *Ophthalmique Institute.* 4 Gray Nuns. 133 Patients. 3) *Orphelinat Catholique.* 4 Gray Nuns. Orphans, 104.

Bethlehem Orphan Asylum and Infant School.—8 Gray Nuns. Sister St. Georges, supr. 89 orphans, 260 infants. The Sisters visit the poor at home.

MONTREAL (continued).

Notre Dame Hospital, 1429 rue Notre Dame.—24 Gray Nuns. Sister Mailloux, supr. 135 inmates.

Patronage d'Youville.—Employment bureau and home for working girls and servants. 4 Gray Nuns. Sister Panet, supr. 80 young ladies.

Provincialhouse, Novitiate and Academy of the Sacred Heart, 102 St. Alexander st.—Madame Plamondon, supr. 58 Religious, 20 Novices, 60 boarders, 125 day-pupils.

St. Cunegones Asylum.—17 Gray Nuns. Sister Vandandaigue, supr. Pupils, 400.

Motherhouse of the Sisters of Charity of Providence (Sœurs de Charité de la Providence), 797 rue Sainte-Catherine.—Mother Marie Antoinette, supr. 154 Religious, 67 Novices, 56 Postulants. The Sisters visit annually about 20,000 sick and infirm and have also a public dispensary for the poor of the city of Montreal. They have a Depository for alms for the poor of the city; visit the prisoners.—Connected with the Motherhouse are an *Asylum* for children, 310 children, and *Kindergarten*, 131 children. (Jardin de l'Enfance du Sacré-Cœur). Rev. Canon A. Archambault, eccl. superior; Rev. J. T. Gervais, chaplain.

Gamelin Asylum, 759 rue Ste. Catherine.—32 Sisters of Charity of Providence, 17 Tertiaires, 2 helpers. Sister M. Jude, supr. 209 old people of both sexes. Rev. R. Pelletier, chaplain.

Providence Asylum, 1631 rue Ste. Catherine.—Sisters of Charity of Providence, 112 Religious. Sister Marie-Elie, supr. 133 old people of both sexes. 32 boarders. Visits are made to the sick and poor. Dispensary. Rev. A. Desnoyers, chaplain.

Asylum for Deaf-Mutes, 595 rue St. Denis.—70 Sisters of Charity of Providence, 11 Tertiaires, 13 deaf-mutes Sisters. Sister Philippe de Jésus, supr. 225 deaf-mutes, 10 poor people, 21 boarders. In *Kindergarten* 141 pupils. The Sisters visit the sick at home. Revs. F. X. Trépanier, E. Deschambs, chaplains.

St. Alexis Orphan Asylum, 247 rue St. Denis.—24 Sisters of Charity of Providence. Sister Cornelia, supr. 104 orphans.—Connected with the Asylum is a *School* and *Kindergarten*. 77 pupils in Select School; 365 children in Kindergarten; 100 pupils in Gratuit School.

St. Vincent de Paul Asylum, 46 rue Visitation, asylum for little children.—12 Sisters of Charity of Providence, 5 helpers. Sister Irénée, supr. The Sisters visit the poor at home. 310 pupils in Asylum, 344 in Kindergarten. Orphans, 64.

St. John the Baptist's Asylum for the Poor.—15 Sisters of Charity of Providence, 9 Tertiaires. Sister M. Octave, supr. 261 poor, 47 boarders.

"*Hospice Auclair*" (1894).—29 Sisters of Charity of Providence. Sister Omer, supr. Inmates: Poor, 88; Orphans, 124; Boarders, 51. The Sisters also visit the sick at their homes.

Motherhouse of the Sisters of the Most Holy Names of Jesus and Mary, 129 rue Notre Dame, Hochelaga.—144 Religious. Mother Marie du Rosaire, supr. general; Rev. C. Lamarche, chaplain. The Sisters have 58 establishments and parochial schools with 16,620 pupils in Canada and the United States. 910 Sisters.—Connected with the Motherhouse is a *Pensionnat*. Pupils, 421.

Academy Mary-Rose, 410 rue Rachel.—38 Sisters of the Most Holy Names of Jesus and Mary. Sister Mary Eudosie, supr. Pupils, 1339.

Centralhouse of the Sisters of the Most Holy Names of Jesus and Mary, 369 rue Lagauchetière.—Sister Mary Maxine, supr. 10 Sisters. Inmates, 25.

Academy of Mary Immaculate, 169 rue Marie-Anne.—9 Sisters of the Most Holy Names of Jesus and Mary. 479 pupils.

Academy of the Most Holy Names of Jesus and Mary, 109 rue Cherrier.—18 Sisters of the Most Holy Names of Jesus and Mary. Sister Mary Laura, dir. Pupils, 292.

Convent of Sisters of the Most Holy Names of Jesus and Mary, 27 Mt. Royal Ave.—29 Sisters. Sister Marie Honorius, supr. Pupils, 777.

Pensionnat St. Angela, St. Antoine st.—29 Sisters of St. Ann. 90 boarders, 200 day pupils.

Pensionnat Holy Angels, St. James st.—25 Sisters of St. Ann. 95 boarders, 160 day pupils.

House of the Good Shepherd, 500 rue Sherbrooke.—Sisters of Our Lady of Charity of the Good Shepherd. 96 Nuns, 35 Novices, 10 Postulants, 160 Penitents, 40 Magdalens. Mother Mary of St. Helene, supr. Children in the Reform School, 67; children in the Industrial School, 150. Rev. A. Pelletier, chaplain.

Sainte-Darie Asylum of the Good Shepherd, "*Prison des femmes*", founded in 1870; 350 Fullum st.—56 Religious of the Good Shepherd. 147 prisoners, 37 penitents. Sister M. of St. Thomas, supr. Rev. M. Chauvin, chaplain.

Academy of St. Louis of Gonzaga, founded in 1878: 405 rue Sherbrooke.—42 Religious of the Good Shepherd. Mother M. de St. Jean de B., dir. 25 Teachers. Pupils, 244.

Motherhouse of the Sisters of Miséricorde (Sœurs de Miséricorde), 346 Dorchester st.—Mother St. Lucie, supr. gen. 74 Religious, 22 Novices, 10 Postulants, 65 Magdalens, 20 Consecrated. Rev. F. Perdereau, O.M.I., chaplain. Houses in Ottawa, Winnipeg, Edmonton, New York, Hartsdale, N. Y. and Green Bay, Wis.

Maternity Hospital and Foundling Asylum, 61 St. Hubert st., and 354 Dorchester, under the direction of the Sisters of Miséricorde.—Sister St. Gregoire, supr. of Hospital. Sister St. Paul, supr. of Foundling Asylum. 30 Nurses, 359 patients and 342 infants received during the year.

Ophthalmic Hospital.—3 Sisters of Misericorde. Sister M. Bonsecours, supr. Patients, 50.

Convent of the Little Daughters of St. Joseph.—57 Sisters. Sister M. Madeleine, supr. Rev. J. Levéillé, S.S., chaplain.

House of the Little Sisters of the Poor, 625 rue des Seigneurs.—14 Religious. Sister Victorine de l'Ascension, supr. 160 old people.

MONTEAL (continued).

St. Basil's Academy and Kindergarten of the Sisters of Holy Cross and of the Seven Dolors, Mt. Royal ave.—27 Sisters. Sister St. Julian, supr. 298 pupils.

St. Ignatius Academy, St. Hubert st.—Sisters of the Holy Cross and of the Seven Dolors. 8 Sisters. Sister M. of St. Justine, supr. Pupils, 112.

Soeurs de la St. Famille.—7 Sisters. 873 Lagauchetiére st.

Soeurs de l'Esperance.—8 Sisters. Rue Sherbrooke.

CHAMBLY. *St. Joseph's Hospital and Orphanage.*—6 Gray Nuns. Sister Chartier, supr. 52 orphans, 10 invalids. The Sisters visit the sick at home.

COTEAU ST. LOUIS (Mile-End). *Asylum and Select School.*—23 Sisters of Charity of Providence. Sister M. Sophie, supr. 40 boarders, 698 day scholars, 8 old people, 72 poor inmates.

Priory of Carmelite Nuns, Boulevard St. Denis.—Mother Saint Anthony of Padua, prioress. 20 professed members, 8 novices, 5 postulants. Rev. A. Coutu, chaplain.

COTE ST. PAUL. *Pensionnat Notre Dame du Rosaire.*—8 Sisters of Notre Dame. 175 pupils.

HOCHELAGE. "*Hospice Bourget*" (1899).—8 Sisters of Charity of Providence. Sister Olivine, supr. 10 Poor People; 20 Orphans. The Sisters also visit the sick in their homes.

ILE ST. PAUL. *Convent and Recreation House of the Sisters of the Congregation of Notre Dame.*

JOLIETTE. *Hospital and Asylum.*—21 Sisters of Charity of Providence. Sister Antoine de Padoue, supr. 35 poor inmates, 11 sick people. 9 boarders.

LACHINE. *Motherhouse of the Sisters of St. Ann.*—Mother M. Anastasia, gen. supr.; 44 Religious. Rev. H. Langevin, chaplain. In community: 755 professed Sisters, 44 Novices, 40 Postulants. 56 Establishments.

Academy of the Sisters of St. Anne (Pensionnat and Externat).—Pupils, 359; boarders, 298.

LANORAIE. *Asylum and Select School.*—8 Sisters of Charity of Providence. Sister M. Isabelle, supr. 32 poor inmates, 59 boarders, 104 day scholars.

LAPRAIRIE. *Asylum.*—10 Sisters of Charity of Providence. Sister Arcade, supr. 2 Tertiaires, 58 poor inmates and 12 boarders. The Sisters visit the sick at home.

L'ASSOMPTION. *Asylum.*—14 Sisters of Charity of Providence. Sister M. Adéle, supr. 83 poor people, 15 boarders.

LONGUEUIL. *St. Anthony's Asylum* for orphans and the aged poor and *Infant School.*—6 Gray Nuns. Sister Bonneau, supr. 78 orphans, 6 invalids. The Sisters visit the sick at home.

LONGUE POINTE. *Academy.*—Sisters of Charity of Providence. 95 pupils.

Lunatic Asylum of St. Jean de Dieu.—205 Sisters of Charity of the Providence, 171 helpers, 1543 patients. Sister M. Octave, supr. Revs. J. H. Mongeau, H. Bellerose, A. Nantel, Z. Alarie, chaplains.

Providence St. Isidore.—9 Sisters of Charity of Providence, 6 Tertiaires. Sister M. Hugues, supr. The Sisters visit the sick at home.

MAISONNEUVE. *Infant Asylum.*—7 Sisters of Charity of Providence. Sister Eusèbe, supr. 280 children.

St. Emilie's Academy.—8 Sisters of the Holy Names of Jesus and Mary. Sister Pierre Thomas, supr. Pupils, 54.

MASCOUCHE. *Asylum and Select School.*—8 Sisters of Charity of Providence. Sister M. Arsène, supr. 43 poor inmates, 30 boarders, 91 day scholars.

NOTRE DAME DE GRACE. *Convent of the Sisters Adorers of the Precious Blood.* — Sister St. Cecile, supr. 37 Prof. Sisters, 4 Lay Sisters, 6 Out-Sisters.

Pensionnat de Villa Maria. — 40 Sisters of Notre Dame. 270 pupils. Rev. A. Foucher, chaplain.

Convent of the Little Sisters of the Holy Family.—16 Sisters, who have charge of the household department of Notre Dame College.

Hospital des Incurables.—10 Sisters of Charity of Providence. Sister M. Maximilian, supr Invalids, 13.

NOTRE DAME DES LOURDES. *Convent of the Little Daughters of St. Joseph.* Sisters, 60. Sister M. Madeline, supr.

PARC LAVAL. Laval Co. *Monastary of the Good Shepherd.*—Founded 1870 (Government school in 1895). 32 Sisters. Sister Ferdinand Dagenais, dir. Industrial, 190; penitents, 30. Rev. E. Choquet, chaplain.

ST. ANDRE. *Asylum and Select School.*—15 Sisters of Charity of Providence. Sister Alexandra, supr. 2 Tertiaires, 7 poor inmates, 105 boarders, 175 day scholars. The Sisters visit the sick at home.

ST. BENOIT. *Youville Asylum*, for orphans; connected is a parochial school.—8 Gray Nuns, Sister Paquette, supr. 29 orphans, 12 invalids. The Sisters visit the sick at home.

STE. CUNEGONDE. *Academy.*—14 Sisters of St. Ann. Sister M. Helidore, supr. 750 pupils.

Infant School and Orphan Asylum.—17 Gray Nuns. Sister Chapleau, supr. 80 orphans, 15 Lady boarders, 375 pupils.

STE. ELISABETH. *Asylum and Select School.*—8 Sisters of Charity of Providence. Sister Pantaléon, supr. 44 poor inmates, 72 boarders, 127 day Scholars, 4 old people.

ST. HENRI. *Orphan Asylum and Infant School.*—8 Gray Nuns, Sister Caroline, supr. 40 orphans, 13 invalids, 138 pupils. The Sisters visit the sick at home.

ST. HUBERT. *Pensionnat and Externat*, founded 1870.—13 Religious of the Good Shepherd. Mother M. of St. Joseph of Bethlem, sup. 107 pupils.

ST. JEAN DE DORCHESTER. *Hospital St. Jean and Infant School.*—10 Gray Nuns. Sister Martin, supr. 15 orphans, 25 invalids, 250 day pupils. The Sisters visit the sick at home.

ST. JEROME. *St. Jerome's Asylum and Infant School.*—9 Gray Nuns. Sister Mathias, supr. 10 orphans, 180 pupils, 450 day pupils.

ST. LAURENT. *Motherhouse of the Sisters of Holy Cross and of the Seven Dolors.* — Rev. Mother Mary of St. Gabriel, supr.-gen.; Sister Ste. Beatric, local-supr. 24 Religious. In Community: 321 Sisters, 75 Novices, 34 Postulants. Rev. P. M. Moulin, chaplain.

Academy of Our Lady of Angels.—25 Sisters. Sister Assumption, directress. 160 pupils.

ST. PAUL. *Asylum for the Poor and Select School.*—6 Sisters of Charity of Providence. Sister Marie des Anges, supr. 7 poor inmates, 45 boarders, 36 day pupils.

ST. VINCENT DE PAUL, ISLE JESUS. *Asylum for the Poor and Select School.*—19 Sisters of Charity of Providence. Sister Madeline du Sacre Coeur, supr. 19 poor inmates, 18 boarders, 112 day scholars, 9 old people.

STE. THERESE. *Asylum.* — 8 Sisters of Charity of Providence. Sister M. Felix, supr. 4 Tertiaires, 54 poor inmates, 15 boarders.

ST. THOMAS DE JOLIETTE. *Select School.*—7 Sisters of Charity of Providence. Sister M. Hormisdas, supr. 62 boarders, 203 day scholars, 10 poor inmates.

SAULT AU RECOLLET. *Pensionnat of the Ladies of the Sacred Heart.*—80 Religious. Mother Moran, provincial supr. Pupils, 100. Rev. P. Labrèche, chaplain.

Ste. Sophie's School.—Ladies of the Sacred Heart. 125 pupils.

Residence St. Janvier for sick and retired priests. — 5 Sisters of Charity of Providence. Sister M. Hippolyte, supr. 3 tertiaires, 3 helpers, 9 retired priests.

House of Loretto.—Sisters of the Good Shepherd. Rev. E. Choquet, chaplain.

VARENNES. *Asylum Lajemmerais*, for orphans and the sick.—* Gray Nuns. Sister Vandandaigue, supr. 63 orphans, 11 invalids. The Sisters visit the sick at home.

RELIGIOUS COMMUNITIES IN DIOCESE.

COMMUNITIES OF MEN.

Sulpician Fathers—Notre Dame, St. James', St. Patrick's Churches, Grand Seminary, Seminary of Philosophy, Petit Seminary, Montreal; Lac des Deux Montagnes.

Oblate Fathers—St. Peter's Church, Montreal; Lachine.

Jesuit Fathers—Immaculate Conception, St. Mary's and Loyola Colleges, Montreal; Sault-au-Recollet.

Redemptorist Fathers (Belgian Province)—St. Anne's, Our Lady of the Sacred Heart Churches, Montreal.

Clerics of St. Viateur—Montreal (Academy St. John the Baptist, Scholasticate); Bordeaux (Chapel, Parochial School); Joliette (Novitiate, College Joliette, Industrial School, Parochial School, Sacristy of the Church); Outremont (Provincial House, Juvenate, Church, Parochial School, Sacristy of the Church); Ville St. Louis (Catholic Institute for Deaf-Mutes, Patronage, Parochial School); Berthierville; Boucherville; Lanoraie; St. Barthélemi; St. Eustache; St. Jean de la Croix; St. Remi; Terrebonne.

Congregation of the Holy Cross—Scholasticate and College, Notre Dame de Grâce; Montreal; St. Geneviève; St. Laurent.

Trappist Fathers—Lac des deux Montagnes.

Congregation of the Blessed Sacrament—Montreal.

Franciscan Fathers—Montreal.

Brothers of the Christian Schools — Motherhouse and School, Maisonneuve; Pensionnat Mt. St. Louis, Archbishop's Academy, Ste. Anne's, St. Bridget's, St. Gabriel's, St. James', St. Joseph's, St. Laurence's, St. Patrick's, St. Charles', Sacred Heart Schools, Montreal; Lac des Deux Montagnes; Lachine; Longueuil; St. Cunégonde; St. Henri; St. Jean de Dorchester; St. Jerôme; St. Paul's College, Varennes.

Brothers of Charity of St. Vincent de Paul (Montreal, P. Q.)—Montreal; Longue Pointe.

Brothers of the Sacred Heart (Arthabaskaville, P. Q.)—St. Lin, St. Eusébe, Montreal.

Little Brothers of Mary (Iberville, P. Q.)—St. Peter's School, Montreal; St. Vincent de Paul.

Brothers of the Christian Instruction (Laprairie, P. Q.)—Laprairie; St. Mary's College, St. Gregory's School, Montreal; Chambly; Mascouche; Ste. Scholastique; St. Cuthbert; Ste. Anne du Bout de l'Ile; Verchères.

Brothers of St. Gabriel—College and Patronage St. Vincent de Paul, Montreal; Novitiate Sault-au-Récollet; L'Assomption; St. Martin; Ste. Rose; Ste. Thérèse.

Company of Mary (Ottawa).—Lachine.

COMMUNITIES OF WOMEN.

Sisters of the Congregation of Notre Dame (Montreal, P. Q.)—Motherhouse, Mt. St. Mary and St. Catherine's Pensionnats, Visitation, Ste. Anne's, St. Denis', St. Anthony's, St. Joseph's, Notre Dame des Anges', Bourgeoys', St. Leo's, St. Urbains' and Notre Dame du Bon Conseil Academies, St. Laurent's, St. Anthony's, Bonsecours, St. Patrick's, St. Louis', St. Charles', St. Alphonsus', St Anns' and St. Paul's chools, Montreal; Berthierville; Boucherville; Chamoly; Côte St. Paul; Ile St. Paul; Joliette; Lac des Deux Montagnes; Laprairie; L'Assomption; Notre Dame de Grâce; Pointe-aux-Trembles; Pointe Claire; Ste. Anne du Bout de l'Ile; St. Eustache; St. Jean de Dorchester; Ste. Thérèse; Terrebonne.

Hospital Nuns of St. Joseph—Montreal.

Gray Nuns (Montreal, P. Q.)—General Hospital, St. Patrick's Asylum, St. Joseph's Hospice, St. Bridget's Asylum, St. Joseph's Asylum, Nazareth Asylum, Bethlehem Asylum, Notre Dame Hospital, Patronage d'Youville, Montreal; Chambly; Longueuil; Notre Dame de Grâce; St. Benoit; St. Cunégunde; St. Henri; St. Jean de Dorchester; St. Jérôme; Varennes.

Ladies of the Sacred Heart (Paris)—Montreal; Ste. Sophie; Sault-au-Recollet.

Sisters of Charity of Providence (Montreal. P.Q.)—Motherhouse, Gamelin Asylum, Providence Asylum, Institution for Deaf-Mutes, St. Joseph's Hospital, St. Alexis Orphan Asylum, St. Vincent de Paul Asylum, St. John's Asylum, Montreal; Coteau St. Louis; Hospitel des Incurables, N. D. de Graces; Joliette; Lanoraie; Laprairie; L'Assomption; Longue Pointe; Maisonneuve; Mascouche; St. André d'Argenteuil; Ste. Elisabeth; St. Paul; Ste. Therese; St. Thomas; St. Vincent de Paul; Sault-au-Récollet.

Sisters of the Most Holy Names of Jesus and Mary (Montreal, P.Q.) Motherhouse, Pensionnat, Academy Mary-Rose, Immaculate Conception Academy, Academy of the Most Holy Names, St. Joseph's, Sacred Heart Schools, Montreal; L'Epiphanie; Longueuil; Maisonneuve; Outremont; St. Barthélemi; St. Lin; St. Roch de l'Achigan; Verchères.

Sisters of Notre Dame of Charity of the Good Shepherd (Montreal, P. Q.)—Motherhouse, Ste. Darie Asylum, St. Louis de Gonzaga Academy, Montreal; St. Hubert.

Sisters of Holy Cross and of the Seven Dolors, (St. Laurent, P. Q.)—St. Bridget's, St. Gabriel's, St. James' Schools, Boarding School and Kindergarten, Montreal; Coteau St. Louis; St. Liguori; St. Martin; Ste. Rose; Ste. Scholastique; Varennes.

Sisters of Miséricorde, (Montreal, P. Q.)—Motherhouse, Hospital and Foundling Asylum and Ophthalmic Hospital, Montreal.

Sisters of Ste. Anne (Lachine, P. Q.) — Lachine (Motherhouse); Montreal (3 Academies); Brandon; Kildare; Napierville; Rawdon; Ste. Anne des Plaines; Ste. Cunégonde; St. Cuthbert; Ste. Elisabeth; St. Esprit; St. Felix de Valois; St. Geneviève; St. Henri; St. Jacques; St. Jean de la Croix; St. Jerôme; St. Michael; St. Norbert; St. Remi.

Sisters of the Precious Blood (St. Hyacinth, P. Q.)—Notre Dame de Grâce.

Carmelite Sisters—Montreal.

Little Sisters of the Poor (Paris)—Montreal.

Little Daughters of St. Joseph—Montreal; Lac des Deux Montagnes.

Little Sisters of the Holy Family (Sherbrooke, P. Q.)—Notre Dame des Neiges, St. Laurent; Archevêché de Montréal.

Soeurs del'Esperance (Bordeaux, France), Rue Sherbrooke, Montréal.

RECAPITULATION.

Archbishop	1	Parochial Schools, City of Montreal	39
Diocesan Priests	425	" " Outside of Montreal	74
Priests of Religious Orders	285	Pupils in Montreal City 17 494	29 668
Total	710	" outside of Montreal City 12 174	
Churches	285	Infant Asylums	12
University	1	Reform Schools	4
Theological Seminary	1	Asylum for old people	22
Students	300	Institutes for Deaf-Mutes	2
Philosophical Seminary	1	Institute for the Blind	1
Students	110	Lunatic Asylum	1
Classical Colleges	7	Houses of the Good Shepherd	3
Colleges and High Schools for boys	27	Hospitals	17
Academies and High Schools for girls	46	Residence for infirm priests	1
Orphan Asylums	15	Catholic Population	500 000

ARCHDIOCESE OF OTTAWA

(*Archidioecesis Ottawiensis.*)

DIOCESE JUNE 25, 1847; ARCHDIOCESE JUNE 8, 1886.

Comprises Ottawa County, a part of Terrebonne, Argenteuil and Montcalm Counties, and the territory north of Berthier, Joliette, Montcalm, etc, counties in the Province of Quebec; the counties of Carleton, Lanark, Prescott and Russell in the Province of Ontario.

MOST REVEREND

Joseph Thomas Duhamel, D.D.,

Archbishop of Ottawa, Ont.; cons. Oct. 28, 1874; raised to the Archiepiscopal Dignity June 8, 1886. — Res., *Ottawa, Ont. Archbishop's Residence.*

Former Bishop—Rt. Rev. JOSEPH-EUGENE-BRUNO GUIGUES, O.M.I., D.D., First Bishop of Ottawa; cons. July 30, 1848; died Febr. 9, 1874.

Vicar-General—Mgr. J. O. ROUTHIER.—Res., *Ottawa, Ont., Cathedral.*

Chapter—Mgr. J. O. ROUTHIER, Archpriest; Very Rev. L. N. CAMPEAU, Archdeacon; Revs. G. BOUILLON, Primicerius, J. A. PLANTIN, F. MICHEL, F. D. FOLEY, J. P. BELANGER, S. PHILIP, P. McCARTHY, F. P. BEAUCHAMP.

Procurator—Very Rev. L. N. CAMPEAU—Res., *Ottawa, Ont., Cathedral.*

Chancellor—Very Rev. P. McCARTHY. — Res., *Ottawa, Ont., St. Bridget's Church.*

Secretary—Rev. E. GROULX.— Res., *Ottawa, Ont., Cathedral.*

Diocesan Officiality — Mgr. J. O. ROUTHIER, V.G., official; Very Revs. J. E. EMERY D.D., O.M.I., Canon F. MICHEL, Revs. M. FROC, D.D., O.M.I., M. J. WHELAN, assesors; Very Rev. Canon L. N. CAMPEAU, promotor; Very Rev. Canon G. BOUILLON, vice-promotor; Very Rev. Canon P. McCARTHY, chancellor.

CLERGY, CHURCHES, MISSIONS AND SCHOOLS.

CITY OF OTTAWA, ONT.

CATHEDRAL OF THE IMMACULATE CONCEPTION, Mgr. J. O. Routhier, V.G., Revs. L. N Campeau, G. Bouillon, J. A. Plantin, S. Corbeil, D.D., J. A. Myrand, E. Groulx. J. A. Séguin.

La Salle Academy — 13 Brothers of the Christian Schools. Brother Philadelphus, dir. 276 Pupils.

Schools — Duhamel, 12 lay teachers. Pupils, 600.
Youville Academy, 4 Gray Nuns of the Cross. Puplls, 110.
Guigues, 11 Cray Nuns of the Cross. Pupils, 600.
Rideau, 2 Gray Nuns of the Cross. Pupils, 90.

Chapels — Motherhouse of the Gray Nuns of the Cross, Rev. N. Nillès, O.M.I., chaplain.
Congregation of our Lady of the Sacred Heart, Murray st., Rev. A. McGowan, O.M.I., chaplain.
General Hospital } Very Rev. J. A. Plantin.
St. Charles' Home }
St. Joseph's Orphan Asylum, Rev. C. Najotte, O.M.I.

STE. ANNE'S, Revs. A. Beausoleil, O. Lavergue.

Schools — St. Ann's, 5 Gray Nuns of the Cross. Puplis, 240.
Breboeuf School, 3 Christian Brothers, 3 lay teachers. Pupils, 280.

Chapel — Monastery of the Good Sheperd, Rev. J. A. Poli, O.M.I.

ST. BRIDGET'S, Very Rev. P. McCarthy, Rev. J. Harkin.

Schools — 4 lay teachers. Pupils, 203.
5 Gray Nuns of the Cross. Pupils, 185.

St. Jean Baptiste, Revs. D. Jacques, O.P., J. Harpin, O.P., L. Bourque, O.P.
Schools — Convent of Our Lady of the Rosary. 7 Gray Nuns of the Cross. Sister St. Philomena, dir. Pupils, 210.
St. Roch, 2 Gray Nuns of the Cross. Pupils, 115.
Holy Family, 2 Gray Nuns. Pupils, 60.
St. John Baptist, 8 Christian Brothers. Pupils, 250.
Chapels — Convent of Our Lady of the Rosary, Gray Nuns of the Cross.
Misericordia Maternity Hospital, Rev. A. Benoit, O. P., chaplain.
St. Francis', Capuchin Fathers, Very Rev. Alexis, O.M.Cap., rector, Rev. Candide, O.M.Cap., assistant.
Convent of St. Mary 6 Gray Nuns of the Cross. Pupils, 180.
St. Joseph's, Revs. W. Murphy, O.M.I., C. McGurty, O.M.I.
Schools — 4 lay teachers. Pupils, 190.
4 Gray Nuns of the Cross. Pupils, 182.
Chapel — University of Ottawa.
St. Patrick's, Revs. J. M. Whelan, G. Fitzgerald.
Schools — St. Patricks, (boys) 7 lay teachers. Pupils, 350.
St. Patrick's, (girls) 6 Gray Nuns of the Cross. Pupils, 294.
St. Agnes, 2 Gray Nuns of the Cross. Pupils, 87.
Holy Angels, 2 Gray Nuns of the Cross. Pupils, 54.
St. Agatha's, 2 Gray Nuns. Pupils, 107.
St. Matthew's, 1 lay teacher. Pupils, 45.
Chapels — St. Patrick's Orphan Asylum, Rev. P. Lebon, O.P.
Congregation of Notre Dame, Rev. M. Froc, O.M.I.
Notre Dame du Bon Conseil, Rev. J. A. Sloan.
School — 2 Gray Nuns. Pupils, 90.
Sacred Heart, Cumberland st., Revs. X. Portelance, O.M.I., G. P. Bernèche, O.M.I.
Schools — 4 Gray Nuns of the Cross. Pupils, 180.
Chapels — Rideau Street Convent, Rev. L. Beaupré, O.M.I.
Holy Family, Rev. C. Charlebois, O.M.I.
School — 3 Gray Nuns. Pupils, 125.

PROVINCE OF QUEBEC.

Angers, Ottawa Co., Guardian Angel, Revs. J. B. Langlais, E. Corbeil.
Annunciation, Ottawa Co., Revs. J. A. Moutet, A. Dalloz, V. Epinard, C.R.I.C.
School — 5 Regular Canonesses of the Five Wounds. Sister Gertrude, dir. Pupils, 125.
Missions — L'Ascension, Ottawa, Co.
St. Veronica, Ottawa, Co.
Aylmer, Ottawa Co., St. Paul's, Revs. A. A. Labelle.
School — 4 Gray Nuns of the Cross and 1 lay teacher. Sister St. Emérentienne, dir. Pupils, 275.
Bouchette, Ottawa Co., St. Gabriel's. Rev. I. Garon.
Buckingham, Ottawa Co., St. Gregory of Nazianze, Revs. E. C. Croteau, J. Leblond, C. Paré,
Schools — 5 Brothers of the Christian Instruction. Bro. Henri, dir. Pupils, 250.
Academy. — 9 Gray Nuns of the Cross. Sister M. of the Nativity, dir. Pupils, 225.
Cantley, Ottawa Co., St. Elizabeth's, Rev. J. A. Carrière.
Mission — Quinnville, Ottawa Co., St. Colomban.
Chénéville, Ottawa Co., St. Felix de Valois, Revs. A. Guillaume, A. Bazinet.
School — 3 Sisters of Wisdom. Sister Alphonsus, dir. Pupils, 110.
Mission — Duhamel, Ottawa Co., Notre Dame du Mt. Carmel.
Notre Dame de Consolation, Ottawa, Co.
Conception, Ottawa Co., Rev. J. H. Major.
Farrelton, Ottawa Co., St. Camille of Lellis, Rev. P. Fay.
Ferme Neuve, Ottawa Co., N. D. du T. S. Sacrement, Rev. J. R. Cadieux.
Gatineau Point, Ottawa Co., St. François de Sales', Very Rev. F. P. Beauchamp.
School — 8 Gray Nuns of the Cross. Sister St. Placide, dir. Pupils, 320.
Gracefield, Ottawa Co., Visitation, Rev. C. Gay, Rev. A. Gagnon.
Grenville, Argenteuil Co., Our Lady of the Seven Dolors, Revs. J. Gascon, L. Archambault.
School — 3 Sisters of Wisdom. Sister Louisa of St. Bernard, dir. Pupils, 80.
Missions — Harrington, Ottawa Co., (Our Lady of the Victory).
Pointe au Chêne, Ottawa Co., (Our Lady of the Rosary),
Huberdeau, Argenteuil Co., N. D. de la Merci, Revs. A. Cesbron, C.M., J. Gapihan, C.M., T. Ronsin, C.M., F. Pilet, C.M., C. Arrivé, C.M.
School — 5 Sisters of La Sagesse.
Hull (near Ottawa), Ottawa Co., N. D. de Grâce, Oblates of Mary Immaculate, Rev. T. A. Valiquette, O.M.I., supr., Revs. P. Chaborel, O.M.I., M. Prévost, O.M.I., E. M. Harnois, O.M.I., D. Forget, O.M.I., G. Bellemare, O.M.I., P. M. Féat, O.M.I., and 4 Brothers, O.M.I.
School — *St. John B.* 15 Brothers of the Christian Schools. Br. Marc, dir. 3 lay teachers. Pupils, 754.
Notre Dame de Grâce Academy—Sisters' Residence.
Schools—St. Mary's and St. Thomas Aquinas. 18 Gray Nuns of the Cross. Sister Joseph Thomas, dir. Pupils, 781. *Other Schools*: 13 lay teachers. Pupils, 659.
Most Holy Redeemer, Revs. T. Allard, A. Bélanger

Labelle, Ottawa Co., Nativity, Rev. C. Proulx.
School — Sisters of the Holy Cross.
Lac Ste. Marie, Ottawa Co., Rev. O. Lemay.
Luskville, Ottawa Co., St. Dominic's, Rev. L. Raymond.
Maniwaki, Ottawa Co., L'Assomption, Oblates of Mary Immaculate, Rev. F. Guertin, O.M.I., supr.; Revs. A. Laniel, O.M.I., J. Guinard, O.M.I., O. Allard, O.M.I, and 5 Brothers, O.M.I.
School — 8 Gray Nuns of the Cross. Sister James, dir. Pupils, 180.
Missions — Holy Family, Ottawa Co.
St. Boniface, Ottawa Co.
St. Cajetan, Ottawa Co.
Martindale, Ottawa Co., St. Martin's, Rev. L. Blondin.
Masson, Ottawa Co., N. D. des Neiges, Rev. J. Routhier.
School — 3 Sisters of St. Mary. Sister Mary of the Precious Blood ,dir. Pupils, 175.
Mayo, Ottawa Co., St. Malachy's, Rev. W. E. Cavanagh.
Mission — Our Lady of Light, Ottawa Co.
Montcerf, Ottawa Co., Ste. Philomène, Rev. A. Arnauld.
Monte Bello, Ottawa Co., N. D. de Bon Secours, Rev. M. Chamberland.
School — 6 Gray Nuns of the Cross. Sister St. Arsenius, dir. Pupils, 170.
Montfort, Argenteuil Co., Notre Dame, Revs. A. Bouchet, C.†M., A. Besson, C.†M. J. Drousset, C.†M.
Nominingue, Ottawa Co., St. Ignace, Revs. C. Bertin, A. Roux, C.R.I.C.
School — 6 Sisters of Holy Cross and of the Seven Dolors. Sister St. John Baptist, dir. Pupils, 60.
Notre Dame de la Paix, Ottawa Co., Rev. D. D. Bélanger.
Notre Dame de la Salette, Ottawa Co., Rev. J. Lortie.
Mission — Notre Dame de la Garde, Ottawa Co.
Notre Dame du Laus, Ottawa Co., Rev. E. Trinquier.
Mission — Notre Dame de Pontmain, Ottawa Co.
Old Chelsea, Ottawa Co., St. Stephen's, Rev. F. J. McGovern.
Papineauville, Ottawa Co., St. Angelica's, Rev. E. Rochon.
School — 3 Sisters of St. Mary, Sister M. Emmanuel, dir. Pupils, 160.
Perkins' Mills, Ottawa Co., St. Anthony's, Rev. N. P. Rouillard.
Plaisance, Ottawa Co., Heart most pure of Mary. Rev. J. B. Bazinet.
Rapide de l'Orignal, Ottawa Co., Notre Dame de Fourvières, Rev. A. Génier.
Mission — St. Francis Regis, Ottawa Co.
Ripon, Ottawa Co., St. Casimir's, Rev. J. Guay.
St. Adolphe d'Howard, Argenteuil Co., Rev. P. D. Filion.
St. Agathe des Monts, Terrebonne Co., Revs. A. Corbeil, J. Desjardins.
School — 8 Sisters of La Sagesse. Sr. Mary Asceline, dir. Pupils, 130.
St. André Avellin, Ottawa Co., Revs. J. P. Bélanger, B. Ducharme.
School — Sisters of Charity of Providence. Sr. St. Pudentienne, dir. Pupils, 180.
Ste. Cécile de Masham, Ottawa Co., Rev. P. Garon.
St. Donat de Montcalm, Montcalm Co., Rev. F. X. LeGendre.
St. Faustin, Terrebonne Co., Rev. A. Gauthier.
Mission — St. Agricola, Terrebonne Co.
St. Jovite, Terrebonne Co., Rev. S. J. Ouimet.
Academy — 7 Sisters of La Sagesse. Sr. Mary Cecilia, dir. Pupils, 205.
St. Gérard de Montarville, Ottawa Co., Rev. A. Lemonde.
St. Philippe d'Argenteuil, Argenteuil Co., Rev. L. P. Montour.
Mission — St. Michael de Wentworth, Ottawa Co.
St. Pierre de Wakefield, Ottawa Co.,Rev. A. Barrette.
Mission — Poltimore, Ottawa Co., St. Louis'.
St. Rémi d' Amherst, Ottawa Co., Rev. O. Ferron.
Mission — Ponsonby, Ottawa Co., Ste. Valérie.
St. Rose de Lima, Ottawa Co., Rev. E. Charlebois.
St. Sixte, Ottawa Co., Rev. Albert Forget.
Suffolk, Ottawa Co., St. Emile's, Rev. V. Pilon.
Thurso, Ottawa Co., St. Jean l'Evangeliste's, Revs. J. Chatelain, W, J. Chatelain.

PROVINCE OF ONTARIO.

Alfred, Prescott Co., St. Victor's, Rev. F. Lombard
School — 4 Sisters of Wisdom. Sr. Gabriel, dir. Pupils, 130.
Almonte, Lanark Co., St. Mary's, Very Rev. D. F. Foley.
Mission — Darling, Lanark Co., St. Declan's.
Billings' Bridge, Carleton Co., St. Thomas Aquinas, Rev. H. Chartrand.
Mission — Eastman's Springs, Carleton Co., St. Lawrence.
Chute à Blondeau, Prescott Co., St. Joachim's, Rev. J. Leclerc.
Clarence Creek, Russell Co., Ste. Félicité's, Rev. C, Poulin.
Cummings' Bridge, Russell Co., N. D. de Lourdes, Revs. J. M. Castex, C.M., H. Brunet, C.M.
School — 9 Sisters of Wisdom. Sr. Veronica, dir. Pupils, 40.
Curran, Prescott Co., St. Luke's, Rev. J. Pilon.

Cyrville, Russell Co., Notre Dame de Lourdes, Revs. P. Vaqué, C.M., J. Rutten, C.M., J. M. Le Neillon, C.M., F. Six, C.M., J. Pluijmakers, C.M., J. Bemelmans, C.M.
School — 8 Sisters of La Sagesse. Sister St. Solange, dir. Pupils, 70.
Dawson, Russell Co., St. John the Evangelist, Rev. W. McCauley.
Mission — Manotic, Carleton Co., St. Bridget's.
Embrun, Russell Co., St. Jacques', Rev. J. U. Forget,
School — 4 Gray Nuns of the Cross. Sister St. Donatian, dir. Pupils, 180.
Fallowfield, Carleton Co., St. Patrick's, Rev. J. T. Foley.
Fournier, Prescott Co., St. Bernard's, Rev. E. Dacier.
Gloucester (South), Russell Co., Visitation of the B. V. M., Rev. J. Dunn.
Hawkesbury Mills, Prescott Co., St. Alphonsus Liguori, Very Rev. S. Philip, J. O. F. Allard.
School — 13 Gray Nuns of the Cross. Sister St. Charles, dir. Pupils, 480.
Huntley (West), Lanark Co., St. Michael's, Rev. P. Corkery.
Lefaivre, Prescott Co., St. Thomas', Rev. P. Bédard.
Lemieux, Russell Co., St. Joseph's, Rev. A. Laflamme.
L'Orignal, Prescott Co., St. Jean Baptiste's, Rev. O. Bérubé.
Metcalfe, Russell Co., St. Catherine's, Rev. G. Prudhomme.
Orléans, Russell Co., St. Joseph's, Rev. A. Motard.
School — 3 Gray Nuns of the Cross. Sr. St. Radegonde, dir. Pupils, 125.
Packenham, Russell Co., St. Peter Celestin's, Rev. D. Lavin.
Mission — Fitzroy Harbor, Lanark Co., St. Michael's.
Plantagenet, Prescott Co., St. Paul's, Rev. J. A. Pelletier.
Richmond, Carleton Co., St. Jude, Rev. A. Newman.
Mission — Goulbourne, Carleton Co., St. Clare's.
Rockland, Russell Co., Holy Trinity, Rev. P. S. Hudon, J. Ethier.
School — 8 Gray Nuns of the Cross. Sister St. Odile, dir. Pupils, 325.
St. Albert de Cambridge, Russell Co., Rev. G. Lyonnais.
St. Anne, Prescott Co., Rev. J. E. Coderre.
St. Eugène, Prescott Co., Revs. F. Towner, M. Boisseau.
School — 3 Sisters of St. Mary. Sr. Mary Theophile, dir. Pupils, 135.
St. Isidore, Prescott Co., Rev. O. Boulet.
Sarsfield, Russell Co., St. Hugues', Rev. Osc. Cousineau.
South Casselman, Russell Co., St. Euphémie's, Rev. H. Touchette.
— No convent since fire consumed the village.
South Indian, Russell Co., St. Viateur's, Rev. A. Desjardins.
South March, Carleton Co., St. Isidore's, Rev. T. Brownrigg.
The Brook, Russell Co., Sacré Cœur de Jésus, Rev. F. X. Brunet.
Vankleek Hill, Prescott Co., St. Gregory of Nazianze, Rev. P. Dussère-Telmon.
School — 5 Sisters of St. Mary. Sr. M. Gonzaga, dir. Pupils, 250.
Wendover, Prescott Co., St. Benoit Joseph's, Rev. P. Chatillon.

Retired: Very Rev. F. Michel, St. Charles' Home, Water Street, Ottawa; Rev. J. L. Francoeur, South Casselman, Ont.; Rev. J. O. Rémillard, Wendover, Ont.; Rev. L. A. Mangin, Convent of the Servants of Jesus and Mary, Hull, P. Q.; Rev. A. Philion, Archbishop's Palace, Ottawa.

UNIVERSITY.

OTTAWA, ONT. *University of Ottawa.* — *Apostolic Chancellor:* His Grace the Most Rev. J. T. Duhamel, D.D., Archbishop of Ottawa.

Administrative Council: Very Rev. J. E. Emery, O.M.I., (rector); Rev. H. Lacoste, O.M.I., D.D. (vice-rector); Rev. J. A. Poli, O.M.I., D.D. (dir. of theologians); Rev. W. J. Murphy, O.M.I., M.A. (secretary); Rev. L. H. Gervais, O. M. I., M. A., (prefect of studies); Rev. W. J. Kirwin, O.M.I., (prefect of discipline); Rev. A. McGowan, O.M.I., (treas.).

Faculty of Theology: Rev. J. M. Duvic, O.M.I., D.D. (dean and director of theological students), Rev. J. A. Poli, O.M.I., D.D. (vice-dean, and prof. of moral theology), Rev. M. Froc, O.M.I., D.D. (prof. of Holy Scripture, Exegesis and Apologetics), Rev. H. Lacoste, O.M.I., Ph. D., D.D. (prof. of dogmatic theology), Rev. F. C. Najotte, O.M.I., (prof. of Sacred Eloquence), Rev. L. Peruisset, O.M.I., (prof. of Sacred Eloquence); Rev. C. F. Faure, O.M.I., (prof. of ecclesiastical history).

Faculty of Law: Hon. Elzear E. Taschereau, LL.D. (Supreme Court of Canada, dean), Hon. J. J. Curran, Q.C., LL.D. (Superior Court, Montreal, vice-dean), N. A. Belcourt, LL.D. M.P., (secretary), Hon. R. W. Scott, Q.C., LL.D., (secretary of state)).

Faculty of Philosophy: Rev. N. Nilles, O.M.I., D.D., (dean, prof. of history and moral philosophy). Rev. F. Blanchin, O.M.I., (vice-dean, prof. of metaphysics), Rev. H. Lacoste, O.M.I., Ph. D., D.D., (director of St. Thomas' Academy), Rev. W. P. O'Boyle, O.M.I., D.D., (prof. of astronomy and physics), Rev. A. Baron, O.M.I., L.Ph. (prof. of logic), Rev. J. E. Cornell, O.M.I., (prof. of natural sciences.)

Faculty of Arts: Rev. N. Nillès, O.M.I., D.D. (vice-rector, and prof. of philosophy). Rev. L. H. Gervais, O.M.I., M.A., (dean, prof. of Latin and Greek), Rev. A. Antoine, O.M.I., Ph.D. D.D., (vice-dean, prof. of mathematics), Rev. H. Lacoste, O.M.I., Ph.D., D.D., (prof. of philosophy), Rev. G. Gauvreau, O.M.I., M.A. (prof. of Greek and mathematics), Rev. T. Murphy, B.A., (Librarian), Rev. W. P. O'Boyle, D.D., (prof. of physics and astronomy), Rev. L. E. Lejeune, O.M.I., (prof. of French), Rev. L.

Beaupré, O.M.I., (prof. of Latin); Rev. A. Lajeunesse, O.M.I., L.Ph., (prof. of natural sciences), Rev. J. H. Sherry, O.M.I., (prof. of English and mathematics), W. F. P. Stockley, M.A. (prof. of English literature), A. Bèlanger, B.A., (prof. of mathematics).

Collegiate Course: Rev. L. H. Gervais, O.M.I., M.A. (prefect of studies and prof. of Latin), Rev. A. Antoine, O.M.I., Ph.D., D.D., (prof. of mathematics), Rev. G. Gauvreau, O.M.I., M.A. (prof. of chemistry), Rev. L. E. Lejeune, O.M.I., (prof. of Latin), Rev. A. Lajeunesse, O.M.I., L.Ph., (prof. of natural sciences and drawing), Rev. J. H. Sherry, O.M.I., (prof. of English and mathematics), Rev. F. C. Najotte, O.M.I., (prof. of French), Rev. J. P. Fallon, O.M.I., B.A., (prof. of Latin and English literature). Rev. J. Fortier, O.M.I., (prof. of French and history), Rev. C. McGurty, O.M.I. (prof. of English), Rev. E. Ouimet, O.M.I., (prof. of English and French), Rev. L. Binet, O.M.I., (prof. of Greek and Chemistry), Rev. P. J. Hammersly, O.M.I., (prof. of mathematics), Rev. A. H. Kunz, O.M.I., (private secr. to rector), W. F. P. Stockley, M.A., (prof. of Greek and English literature), Mr. A. Bélanger, B.A., (prof. of Latin and mathematics).

Music: Mr. A. Tremblay, (piano, theory, singing and organ), Mr. Albert Tassé, (Violin).

Commercial Course: Rev. A B. Roy, O.M.I. (prefect of studies and prof. of business class), Rev. A. Lajeunesse, O.M.I., L.Ph. (prof. of drawing), Rev. J. B. Boyer, O.M.I., (prof. of drawing), Rev. W. Kirwin, O.M.I., (prof. of English and history), Rev. R. Legault, O.M.I., (prof of mathematics), Rev. A. Belzer, O.M.I., (prof. of book-keeping), Rev. M. Murphy, O.M.I., (prof. of history), Rev. A. Normandin, O.M.I., (prof. of French) Rev. E. Turcotte, O.M.I., (prof. of French), Rev. A. Verronneau, O.M.I. (prof. of French), Geo. Bushey, (prof. of mathematics), H. Hayes. (prof. of stenography), H. J. Macdonald, (History and English), E. L. Nagle, (History and English), G. Nolan, (English), J. Torseney, (prof. of drawing and geography), Mr. J. Keely. (prof. of arithmetic).

Disciplinarians — Senior department: Rev. W. J. Kirwin, O.M.I. (prefect), Assistant-disciplinarians: Revs. S. Murphy, O.M.I., A. Normandin, O.M.I., W. J. Stanton, O.M.I., Junior department: Rev. R. Legault, O.M.I., (prefect), Revs. E. Turcotte, O.M.I., A. Verronneau, O.M.I. Attending physician: J. L. Chabot, M.D., and J. R. O'Brien, M.D.

INSTITUTIONS IN CHARGE OF RELIGIOUS ORDERS.

ORDERS OF MEN.

OTTAWA, ONT. *Scholasticate of the Oblate Fathers*, East Ottawa.—Rev. J. M. Duvic, O.M.I. D.D. (supr.); Revs. G. Charlebois, O.M.I., C. Charlebois, O.M.I., L. Perruisset, O.M.I., D.D., A. Faure, O.M.I., F. Blanchin, O.M.I. A. Baron. O.M.I., E. Cornell, O.M.I. 70 Scholastic Brothers, 7 lay Brothers.

Juniorate of the Sacred Heart, for the education of young missionnaries, connected with the University, corner Cumberland and Theodore sts. — Rev. J. E. Jeannotte, O.M.I. (director), Revs. L. Lejeune, O.M.I., S. Brault, O.M.I., (procurator); X. Portelance, O.M.I., (pastor of the church of the Sacred Heart), E. David, G. P. Bernèche, O.M.I. (curate at the Sacred Heart Church), J. E. Gratton. 108 students.

Grand Seminary (for the Diocese) — Connected with the University. Rev. J. Poli, O.M.I., D.D., dir. 12 Students.

St. Joseph's College.—Connected with the University. Students, 508.

Convent and House of Studies of the Capuchin Fathers, Hintonburg.—Very Rev. Alexis, O.M.Cap., Vicar Provincial (guardian, parish priest and director of studies); Very Rev. Leonard, ex-provincial and vicar of the convent; Rev. Sebastian, O.M.Cap., (assistant-director, prof. of moral theology); Rev. Candide, O.M.Cap., (assistant parish priest); Rev. Isidore, O.M.Cap., ass't. parish-priest; Rev. Stephen, O.M.Cap. (prof. of philosophy); Rev. Honoré, O.M.Cap. (prof. of sciences); Rev. Athanase, O.M.C., (prof. of Holy Scripture and Eccl. History); Amédée, O.M.C., Hilarion, O.M.Cap. Pascal. O.M.Cap., Barnabé, O.M.C., Adolphe, O.M.Cap., Conrad, O.M.C., Rev. Patrick, (tertiary-priest). Students of Theology and students of philosophy 5; Professed Lay Brothers, 5.

Dominican Convent and Scholasticate.—Very Rev. R. M. Rouleau, (prior, master of novices) Very Rev. T. Couët, (vice-prior), Rev. D. Jacques, (parish-priest of St. John the Baptist); Rev. L. Archambault; Rev. A. Benoit (master of novices); Rev. L. Van Becelaere, (prof. of moral theology and Hebrew); Rev. J. Harpin, (assistant parish-priest); Rev. P. Lebon, (prof. of dogmatic theology and Letress); Revs. T. Gill, H. Couture, M. D. Leferriére, (prof. of Holy Scripture); Rev. L. Bourque, (assistant parish-priest); Rev. R. Miville, (prof of philosophy); Revs. J. B. Amondru, D. DeLamothe, M. Marion, A. Bibaud, M. Lamarche, G. Paquin, F. Thibault. 22 novices, students and 8 lay brothers.

HUBERDEAU, P. Q. *Orphan Asylum*, branch of the Asylum at Montfort. Members of the Company of Mary, assisted by the Sisters de la Sagesse. Rev. A. Cesbron, supr. Orphans, 220.

Juniorate of the Members of the Company of Mary.—Rev. T. Ronsin, director; Revs. F. Pilet, C. Arrivé, professors. 22 Students.

CYRVILLE, ONT. *Scholasticate of the Members of the Company of Mary.*—Rev. H. Richard, C.M., (supr. and prof. of moral theology); Rev. P. Claessen, C.M., (prof. of Rhetoric); Rev. J. Marmouget, C.M., (prof. of canon law and Holy Scripture); Rev. R. Lecair, C.M. (prof. of Liturgy and English); Rev. J. Conan, C.M., (prof. of philosophy); Rev. A. Urlings, C.M., (prof. of philosophy): Rev. J. Wertz, C.M., (dogmatic theology(; Rev. R. Poirier, C.M., (prof. of sciences). 35 Scholastics and 6 lay Brothers.

MONTFORT, P. Q. *Novitiate of the Company of Mary.*

Orphan Asylum.—Members of Company of Mary, assisted by Sisters of La Sagesse. Rev. A. Bouchet, supr. 7 Priests, 15 lay brothers and 4 Novices. Orphans, 220.

ORDERS OF WOMEN.

OTTAWA, Ont. *Ottawa Convent*, corner Sussex and Water sts.—Mother-house and Novitiate of the Gray Nuns of the Cross. Mother D. Kirby, supr.-general. Community: 521 professed Sisters, 4.2 Choir Sisters, 99 lay Sisters, 61 novices, 24 postulants.—Connected with the Motherhouse is a *High School* Pupils, 110. 2955 pupils in the city of Ottawa.

General Hospital, Water st. — 17 Gray Nuns of the Cross. Sister M. of the Redemption, supr. Beds, 150. Patients received during the year, 1620.

St. Charles' Asylum, for old and infirm people.—10 Gray Nuns of the Cross. Sister St. Camillus, supr. Inmates, 157.

St. Patrick's Orphan Asylum and Home for the Aged, Maria st. — 14 Gray Nuns of the Cross. Sister Howley, supr. Aged Infirm, 93, including 79 orphans.

St. Joseph's Orphan Asylum with *Boarding School* for small boys, New Edinburgh. — 17 Sisters. Sister Mary of the Crucifix, supr. 169 Orphans, 30 boy boarders.

Bethlehem Foundling Asylum, New Edinburgh. — 5 Gray Nuns of the Cross. Sister St. Olivier, supr. Inmates, 30. 220 foundlings received during the year.

Institute of Our Lady of the Sacred Heart, Rideau st. — 27 Gray Nuns of the Cross. Sister Theresa of Jesus, supr. Pupils, 260.—Connected herewith is *Rideau School*.

Institute of the Sisters of the Congregation of Notre Dame. — Sister St. Beatrice, prov-supr. St. John Baptist de Rossi, local supr. 28 Sisters. Pupils, 279.

Misericordia Maternity Hospital, 42 Cambridge st. — Sisters of Miséricorde. Sister St. James, supr. 12 Sisters, 14 Magdalens, 11 Consecrated, 4 Nurses. 210 Patients received during the year. 214 Children.

Convent of the Sisters Adorers of the Precious Blood. — 17 Choir Sisters (professed), 1 novice, 1 postulant, 5 professed tourière, 4 Lay Sisters (professed). Mother Aurélie of Jesus, supr. 28 Sisters in Convent. Rev. L. Perruisset, O.M.I., chaplain.

Monastery of Our Lady of Charity of Refuge (Good Shepherd) 411 St. Andrew st.—Mother Mary of St. Bernard Kehoe, prioress; Sister Mary of St. Joseph Raiche, assistant; Sister Mary of St. Stanislas Kostka Janelle, mistress of novices, Sister Mary of St. Adrien Bertrand, mistress of Magdalens; Sister Mary of St. Bruno Chatelain, mistress of St. Pelagie class; Sister Mary of St. Anselm Laverty, mistress of St. Mary of Egypt class; Sister Mary of St. Thécle Boisvert, mistress of our Lady of the Victories class; Sister Mary of St. Clement McGillivray, mistress of St. Joseph class. Number of religious in the monastery: 34 Choir Nuns (professed), 3 Novices, 2 Postulants, 18 professed lay Sisters, 1 Novice, 1 Postulant, 9 professed tourière Sisters; total, 68 Sisters. The Refuge contains: 42 Magdalens, 48 Pelagies, 35 Marys of Egypt and 33 Preserved. There are 44 Boarders. Total Penitents in preservation, 125.

Convent of the Little Sisters of the Holy Family.—31 Sisters in all. The Sisters have charge of the household department of the University of Ottawa, the Juniorate and Scholasticate of Oblate Fathers.

AYLMER. *Boarding School.* — 11 Gray Nuns of the Cross. Sister St. Emérentienne, supr. Pupils, 89.

HUBERDEAU, P. Q. *Convent of the Sisters of la Sagesse.*—Sister Constance of the Angels, supr. 22 Sisters have charge of the Household Department and instruct orphans in the Orphan Asylum of the Marist Fathers. Orphans, 220.

MONTFORT, P. Q. *Convent of the Sisters of la Sagesse.* — Sister Augustine de la Miserieorde, supr. 26 Sisters have charge of the Household Department and instruct orphans in the Orphan Asylum of the Marist Fathers. Orphans, 215.

NOMININGUE, P. Q. – *Convent of the Regular Canonesses of the Five Wounds of Our Saviour.* Sister Joséphine, supr. 5 Sisters.

ST. ANDRE AVELIN, P.Q. *Asylum for the Poor.* — 12 Sisters of Charity of Providence. Sister Pudentienne, supr. 14 poor inmates. 22 Orphans. — Connected herewith is an *Academy.* 60 boarders, 120 day-scholars. The Sisters visit the sick at home.

VANKLEEK HILL, ONT. *Sacred Heart Academy of the Sisters of St. Mary.* — 5 Sisters. Sister Gonzaga, supr. Pupils, 250.

HULL, P. Q. *Sisters Servants of Jesus and Mary.*—30 Sisters. Sister Zita of Jesus, supr. (new foundation).

RELIGIOUS COMMUNITIES IN DIOCESE.

COMMUNITIES OF MEN.

Oblate Fathers—University, Seminary, Scholasticate, Juniorate, 3 Churches, Ottawa; Hull; Maniwaki.

Capuchin Fathers—Ottawa.

Dominican Fathers (France)—Ottawa.

Fathers of the Company of Mary (France)—Cummings' Bridge; Cyrville; Huberdeau; Notre Dame de Montfort.

Chanoines Reguliers de l'Immaculée Conception (France)—Nominingue, P.Q,; Annunciation, P.Q.

Brothers of Christian Schools—Ottawa, Hull.

Brothers of the Christian Instruction (Laprairie, P. Q.)—Buckingham.

COMMUNITIES OF WOMEN.

Regular Canonesses of the Five Wounds of Our Saviour (Lyons, France)—Nominingue, P.Q. and L'Annonciation.

Sisters of the Congregation of Notre Dame (Montreal, P. Q.)—Boarding School and Academy, Ottawa.
Sisters of Charity of Providence (Montreal, P. Q.)—St. André Avellin.
Gray Nuns of the Cross (Ottawa, Ont.)—Motherhouse, General Hospital, St. Charles' Asylum, St. Patrick's Orphan Asylum, St. Joseph's Orphan Asylum, Bethlehem Asylum, Literary Institute of Our Lady of the Sacred Heart, Convent of Our Lady of the Rosary, 14 Schools, Ottawa; Aylmer; Buckingham; Embrun; Gatineau; Hawkesbury; Hull; Maniwaki; Monte Bello; Orleans; Rockland.
Sisters of Holy Cross and of the Seven Dolors (St. Laurent, P. Q.)—Nomininguе and Labelle.
Sisters of Miséricorde (Montreal, P. Q.)—Ottawa.
Sisters Adorers of the Precious Blood (St. Hyacinth, P. Q.)—Ottawa.
Sisters of Our Lady of Charity of Refuge, Good Shepherd (Caen, France)—Ottawa.
Sisters de la Sagesse (France)—Cyrville; Huberdeau; Montfort; Notre Dame de Lourdes; St. Agatha des Monts; St. Jovite; Chénéville; Grenville and St. Victor d'Alfred.
Sisters of St Mary — Vankleek Hill, Ont.; St. Eugene; Papineauville and Masson.
Little Sisters of the Holy Family (Sherbrooke, P. Q.)—Ottawa.
Sisters Servants of Jesus and Mary.—Hull, P. Q.

RECAPITULATION.

Archbishop	1	Colleges	1
Secular Priests	110	Students	508
Priests of Religious Orders	113	Scholasticates	4
Total	223	Juniorate	3
Churches with resident priest	96	Parochial Schools, about	800
Missions with Churches	22	Pupils, about	21 000
Total	118	Academies	9
Grand Seminary	1	Boarding schools	11
Students	12	Hospitals	3
University	1	Asylums	8

Catholic population, (last census, 1901) 157 515

QUEBEC

ARCHDIOCESE OF QUEBEC

(*Archidioecesis Quebecensis.*)

VICARIATE-APOSTOLIC IN 1657; DIOCESE OCTOBER 1, 1674; ARCHDIOCESE JULY 12, 1844.

Comprises the Counties of Quebec, Portneuf, Montmorency, Kamouraska, Islet, Montmagny, Bellechasse, Dorchester, Lévis, Beauce (except the townships Spalding, Ditchfield and Woburn), Lotbinière, Mégantic, and a part of Témiscouata County in the Province of Quebec.

MOST REVEREND

LOUIS NAZAIRE BEGIN, D.D.,

Archbishop of Quebec; cons. Bishop of Chicoutimi Oct. 28, 1888; Archbishop of Cyrene and Coadjutor *cum jure successionis* Dec. 22, 1891; Administrator, Sept. 3, 1894; Archbishop April 12, 1898.—Res., *Quebec, P. Q., Archbishop's Palace.*

Series of Bishops—Right Rev. FRANCOIS DE LAVAL DE MONTMORENCY, D.D., cons. Bishop of Petra, Dec. 8, 1658; Vicar-Apostolic, Bishop of Quebec, October 1, 1674; resigned Jan. 24, 1688; died May 6, 1708; declared "Venerable" Sept. 29, 1890.—Rt. Rev. JEAN-BAPTISTE DE LA CROIX CHEVRIERE DE ST. VALLIER, D.D., Bishop of Quebec, January 25, 1688; died December 26, 1727. — Rt. Rev. LOUIS-FRANCOIS DUPLESSIS DE MORNAY, D.D., Bishop of Quebec Dec. 26, 1727; resigned Sept. 12, 1733; died November 28, 1741. — Rt. Rev. PIERRE-HERMAN DOSQUET, D.D., Bishop of Quebec Sept. 12, 1733; resigned June 25, 1739; died March 4, 1777. — Rt. Rev. FRANCOIS-LOUIS POURROY DE L'AUBE-RIVIERE, Bishop of Quebec Dec. 20, 1739; died August 20, 1740.—Rt. Rev. HENRI-MARIE DUBREUIL DE PONTBRIANT, D.D., Bishop of Quebec April 9, 1741; died June 8, 1760.—Rt. Rev. JEAN-OLIVIER BRIAND, D.D., Bishop of Quebec March 16, 1766; died June 25, 1794.—Rt. Rev. LOUIS-PHILIPPE MARIAUCHAU D'ESGLIS, D.D., Bishop of Quebec Nov. 29, 1784; died June 4, 1788. — Rt. Rev. JEAN-FRANCOIS HUBERT, D.D., cons. Nov. 19, 1786; Bishop of Quebec June 4, 1788; resigned Sept. 1, 1797; died October 17, 1797. — (Rt. Rev. CHARLES-FRANCOIS BAILLY DE MESSEIN, D.D., Coadjutor-Bishop of Quebec July 12, 1789; died May 20, 1794.) — Rt. Rev. PIERRE DENAUT, D.D., cons. June 23, 1795; Bishop of Quebec Sept. 1, 1797; died January 17, 1806. — Mt. Rev. JOSEPH OCTAVE PLESSIS, D.D., Bishop of Quebec January 17, 1806; Archbishop 1819; died December 4, 1825. — Mt. Rev. BERNARD-CLAUDE PANET, D.D., cons. April 19, 1807; Archbishop December 4, 1825; died February 14, 1833. — Mt. Rev. JOSEPH SIGNAY, D.D., cons. May 20, 1827; Bishop of Quebec, February 14, 1833; Archbishop July 13, 1844; died October 3, 1850. — Mt. Rev. PIERRE-FLAVIEN TURGEON, D.D., cons. June 11, 1834; Archbishop October 3, 1850; died August 26, 1867. — Rt. Rev. CHARLES-FRANCOIS BAILLARGEON, D.D., cons. February 23, 1851; Archbishop August 26, 1867; died October 13, 1870.—His Em. ELZEAR ALEXANDRE CARDINAL TASCHEREAU, D.D., cons March 19, 1871; created Cardinal June 7, 1886; died April 12, 1898.

Vicars-General—Mgr. T. E. HAMEL, *Quebec, P. Q., Seminary;* Mgr. C. ALFRED MAROIS, *Quebec, P. Q., Archbishop's Palace.*

Secretary—Rev. C. A. COLLET.—Res., *Quebec, P. Q., Archbishop's Palace.*

Sub-Secretary—Rev.—E. C. LAFLAMME, Res., *Quebec, P. Q., Archbishop's Palace.*

Official—Mgr. C. A. MAROIS, V.G.—Res., *Quebec, P. Q., Archbishop's Palace.*

Assessors—Mgr. J. C. K. LAFLAMME, *Quebec, P. Q., Seminary*; Mgr. L. A. PAQUET, *Quebec, P. Q., Seminary*; Rev. L. ST. G. LINDSAY, *Archbishop's Palace*; Rev. F. X. FAGUY, *Quebec, P.Q., Cathedral.*

Promotor—Mgr. H. TETU.—Res., *Quebec, P. Q., Archbishop's Palace.*

Chancellor—Rev. C. A. COLLET.—Res., *Quebec, P. Q., Archbishop's Palace.*

Vice-Chancellor—Rev. E. C. LAFLAMME.—Res., *Quebec, P. Q., Archbishop's Palace.*

CLERGY, CHURCHES, MISSIONS AND SCHOOLS.

CITY OF QUEBEC.

ARCHBISHOP'S PALACE. His Grace L. N. Bégin, Archbishop; Mgr. C. A. Marois, V.G.; Mgr. H. Tétu, procurator and almoner; Rev. C. A. Collet, secretary; Rev. L. St. G. Lindsay, diocesan inspector of teaching institutions; V. A. Huard, archivist; Rev. C. E. Laflamme, sub-secretary.

NOTRE DAME PARISH. Cathedral of the Immaculate Conception, Square Notre Dame, Rev. F. X. Faguy, P.P.; Revs. A. A. Faucher and B. Paradis, curates; Rev. A. Tétu, 26 Couillard st.

School — Ursuline Sisters. Pupils, 230.

Mission — Notre Dame des Victoires, attended by Rev. A. A. Faucher.

School—2 Sisters of Charity. 1 Lay teacher. Pupils, 103.

Palace Ward-School. 5 Sisters of Charity. Pupils, 200.

Chapels — Men's Sodality Chapel, 14 Dauphine st., Rev. L. Champagne, S.J., supr.; Revs. A. Girard, S.J., T. Lord, S.J., A. Michelot, S.J., N. Parè, S.J., F. X. Renaud, S.J., M. Tamisier, S.J.

Seminary Chapel, Clergy of the Seminary.

Convent of Servants of Infant Jesus, Rev. F. C. Gagnon, chaplain.

Chapel at the Academy of the Christian Brothers, Rev. A. Tetu, chaplain. Brother Andrè, director. 14 Brothers. Pupils, 367.

Chapel of St. Joseph, Ursuline Convent, Donnacona st., Rev. C. E. Gagné, chaplain.

Chapel of the Holy Blood, Hôtel-Dieu, Charlevoix st., Rev. M. Fillion, chaplain; Revs. J. Dion and L. D. Guimont, retired.

Chapel at the Asylum of the Sisters of Charity, Rev. Ad. Godbout, chaplain; Rev. E. Laliberté, assistant.

Chapel of the Pensionnat, St. Louis de Gonzague, 2 Richelieu st. Revs. N. Gauvin, L. B. Chabot, F. E. J. Casault, Aug. Vézina, O. Plante, retired.

Chapel at House of Mercy, Sisters Servants of Immaculate Heart of Mary, Rev. A. Lortie, chaplain.

Chapel at the Prison, Mgr. H. Tétu, chaplain.

Chapel at the Residence of the Missionary Fathers of the Sacred Heart, Rev. F. Barral, supr.; Rev. P. Courbon.

Chapel at the Residence of the Missionary Fathers of the Holy Cross, Rev. F. Girard, supr.

Chapel of the Residence of the White African Fathers, 37 Rempart st. Revs. J. Forbes, J. Saule, B. Drost.

ST. ROCH PARISH. St. Roch, St. Joseph's st., Rev. Ant. Gauvreau, P.P.; Revs. L. Vézina, Ph. Côté, T. Bilodeau. J. Bureau and L. Larue, curates; Revs. N. Thivierge and T. E. Beaulieu, retired.

Chapels — Convent of the Congregation of Notre Dame. Mother S. Urbain, sup. Sisters, 45. Pupils, 1072. Rev. A. Gauvreau, chaplain.

Hospice St. Antoine. Revs. C. Galerneau, P. Dubé. Sister St. Odile, supr. Sisters, 11. Boarding Ladies, 23. Old people, 76.

JACQUES CARTIER PARISH. Rev. P. E. Roy, P.P.; Revs. J. Cinq-Mars, O. H. Desroches and Alex. Roy, curates.

Schools — 20 Brothers of the Christian Schools. Bro. Moderatus, dir. Pupils, 1209.

Chapel — St. Charles' Asylum, Sister Servants of the Immaculate Heart of Mary, Mgr. C. O. Gagnon, chaplain.

NOTRE DAME DES ANGES PARISH. Notre Dame des Anges, St. Ours st., Rev. C. L. Gauvreau, P.P., Revs. E. Hallé, J. R. L. Hamelin, L. A. Martel, A. Casgrain and J. A. Gingras, retired.

School — 7 Sisters of Charity. Pupils, 209.

ST. SAUVEUR PARISH. St. Sauveur, Massue st., Rev. J. E. Tourangeau, O.M.I., supr. and P.P.; Revs. F. A. Grenier, O.M.I., N. V. Burtin, O.M.I., J. Tranchemontagne, O.M.I., W. Vezina, O.M.I., J. B. Grandfils, O.M.I., J. A. Bernèche, O.M.I., L. Lauzon, O.M.I., A. Barrette, O.M.I., O. Lambert, O.M.I., and 4 Brothers.

Schools — 14 Brothers of the Christian Schools. Bro. Victorian, dir. Pupils, 852. 24 Sisters of Notre Dame. Pupils, 1100.

ST. SAUVEUR PARISH. (Continued).
Mission — Notre Dame de Lourdes.
School—7 Sisters of Charity. Pupils, 216.
Chapels — House of Christian Brothers, Rev. P. Burtin, O.M.I., chaplain.
Chapel at Sacred Heart Hospital, St. Valier st., Rev. C. F. Cloutier, chaplain; Rev. Ph. Roy; Rev. Chas. Trudelle, retired.

ST. MALO PARISH. Rev. J. H. Bouffard, P.P; Revs. A. Boutin, T. E. Voyer, curates.
Schools— 8 Little Brothers of Mary. Bro. Frumenee, dir. Pupils 352.
Sisters of Notre Dame. 5 Sisters; 125 pupils.

NOTRE DAME DE LA GARDE PARISH. Notre Dame de la Garde, Cap Blanc, Rev. F. X. Laplante, P.P.
School — 7 Sisters of Charity. Pupils, 293.
Chapel — Convent of the Sisters of Charity.

ST. JEAN-BAPTISTE PARISH. St. John the Baptist, St. John st., Rev. B. Demers, P.P.; Revs. A. Taschereau. A. Morissette. J. Alex. Poulin and B. E. Martin, curates.
Schools — 7 Brothers of the Christian Schools. Bro. Paulian, dir. Pupils, 657.
Chapels — Bellevue Convent, Rev. A. Taschereau, chaplain. Pupils, 100.
Ursulines Monastery "Merici". Rev. A. Michaud, chaplain. Pupils, 25.
Belmont retreat, Rev. O. Cloutier, chaplain.
House of Christian Brothers, Rev. A. Morissette, chaplain.
Chapel at Good Shepherd's Asylum, Lachevrotière st., Rev. E. Pagé, chaplain; Rev. H. R. Casgrain.
Chapel at the Motherhouse of the Franciscan Missionary Sisters of Mary, Rev. L. H. Pâquet, chaplain.
Chapel at the House of the Brothers of St. Vincent de Paul, Rev. A. Nunesvais, supr.; Rev. P. Degesne, chaplain; Revs. G. Debcauquesne and P. Chamussy, ass't. chaplains.
Villa Manresa, Ed. Desy, S.J., chaplain.
Chapel at the Residence of the Franciscan Fathers, rue St. Jacques. Rev. Father Ange.-Marie de Méze, Guardian. Revs. Fathers Bérard, Anselme, P.d. Alcantara, Berchmans and Odoric. 11 Scholastics and 6 brothers.

ST. PATRICK'S PARISH. St. Patrick, Haute Ville, 7 St. Stanislaus st., Rev. Joseph Henning, C.SS.R., rector; Revs. James Rein, C.SS.R.; Jeremiah McCarthy, C.SS.R., Francis Delargy, C.SS.R., Andrew Gunning, C.SS.R., Thomas A. Jones, C.SS.R. 3 Lay Brothers.
Schools — 8 Brothers of the Christian Schools. Bro. William, dir. Pupils, 317.
6 Sisters of Charity. Pupils, 331.
Mission — Notre Dame du Perpetuel Secours, Cap Diamant.
School—3 Sisters of Charity. 1 Lay teacher. Pupils, 126.
Chapels — St. Bridget's Asylum, attended from St. Patrick's. Rev. Thom. Pahey, retired. 296 Grande Allee.
Convent of the Sisters of Charity. Pupils 46.

STADACONA PARISH. St. Zéphirin, Rev. J. Kirouac, P.P.
School — Sisters Servants of the Holy Heart of Mary. Mother St. Gabriel, dir. 2 Sisters. Pupils, 80.

LIMOILON PARISH. St. Charles, Rev. Father Alexis de Barbezieux, Vicar Provincial and P.P.; Revs. Albert de Pisany and Vital de Louversan, O.M.Capuchins.
School — Sisters Servants of the Holy Heart of Mary. Mother St. Blandine, dir. 4 Sisters. Pupils, 200.

ST. MICHAEL THE ARCHANGEL PARISH. Insane Asylum, Beauport (*Mastai P.O.*), Rev. L. A. Rousseau and J. R. Desjardins, chaplain, Rev. P. Vincent, retired.

OUTSIDE OF THE CITY OF QUEBEC.

Ancienne Lorette, Quebec Co., l'Annonciation, Rev. J. O. Faucher, P.P.; Rev. J. A. Proulx, curate, Rev. P. Dasylva, retired
Ange Gardien, Montmorency Co., Rev. R. Casgrain, P.P.
Armagh, Bellechasse Co., St. Cajétan, Rev. C. Samson, P.P.
Beaumont, Bellechasse Co., St. Etienne, Rev. H. Bernier, P.P.
Beauport, Quebec Co., N. D. de la Nativité, Rev. L. A. Déziel, P. P.; Revs. L. Picher and S. Deschénes, curates; L. Sanfacon, retired.
School—8 Sisters of Notre Dame. Sister Marie Anne de Jèsus, supr. Pupils, 250.
Beaurivage, Lotbinière Co., St. Patrice, Rev. P. O'Reilly, P.P.
Berthier, Montmagny Co., l'Assomption, Rev. F. Dupuis, P.P.; Rev. M. Hudon, retired.
Bienville, Lévis Co., St. Antoine, Rev. D. Pelletier, P.P.; Rev. B. Robin, retired.
Broughton, Megantic Co., St. Pierre, Rev. F. L. Pelletier, P.P., Rev. J. Lavoie, junr. curate.
Buckland, Bellechasse Co., Notre Dame Auxiliatrice, Rev. A. Grenier, P.P.
Cap Rouge, Quebec Co., St Félix, Rev. Ant. Pampalon, P. P.
School—5 Sisters of Charity. Siister S. Paschal, supr. Pupils, 82.
Cap St. Ignace, Montmagny Co., St. Ignace, Rev. N. J. Sirois, P.P.; Rev. W. Proulx, curate.
School—7 Sisters of Charity. Connected with Academy. Sister Ste. Mathilde, dir, Pupils, 149.
Cap-Santé, Portneuf Co., Ste. Famille, Rev. W. O. Plaisance, P.P.

Charlesbourg, Quebec Co., St. Charles Borromée, Rev. D. Gosselin, P.P.; Rev. A. E. Boilard, curate; Rev. J. B. Villeneuve, retired.
Schools — Girls. Connected with Academy. Sister-servants of the Immaculate Heart of Mary.
Boys. 3 Little Brothers of Mary. Bro. Marie Sylvestre, dir. Pupils, 82.
Mission — Notre Dame des Laurentides, Quebec Co.
School— 4 Sisters Servants of the Immaculate Heart of Mary. Sister M. St. Jean Berchmans, dir. Pupils, 148.
Château Richer, Montmorency Co., Notre Dame, Rev. C. O. Cloutier, P.P.
Mission — St. Achille, Montmorency Co.
Chaudière-Station, Lévis Co., St. Etienne de Lauzon, Rev. D. Garon, P.P.
Cranbourne, Dorchester Co., St. Odilon, Rev. J. B. C. Dupuis, P.P.
Deschambault, Portneuf Co., St. Joseph, Rev. U. Rousseau, P.P., Revs. A. Lemay and Euc. Bélanger, curates.
School—13 Sisters of Charity. Sister Ste. Clotilde, dir. Pupils, 139.
East Broughton, Beauce Co., Sacré-Cœur de Jésus, Rev. J. O. D. Naud, P.P.
School—3 Sisters of Notre Dame of Perpetual Help. Sister St. François de Sales. Pupils, 120.
Elgin Road, Islet Co., Ste. Perpétue, Rev. Ed. Martin, P.P.
Etchemin, Lévis Co., St. Romuald. Rev. C. P. Richard. P.P.; Rev. L. Gosselin, curate.
Schools—9 Sisters of Notre Dame, connected with Academy. Sister Ste. Marianne, supr. Pupils, 280.
6 Little Brothers of Mary. Bro. Heribert, dir. Pupils, 172.
Fortierville, Lotbinière Co., Ste. Philomène, Rev. M. Moreau, P.P.
Frampton, Dorchester Co., St. Edouard, Rev. J. O'Farrell, P.P.; Rev. P. Kelly, retired.
Fraserville, Témiscouata Co., St. Patrice, Rev. Ludger Blais, P.P.; Revs. E. Paradis and J. Rémillard, curates, Rev. A. Bernier, retired.
Schools—7 Brothers of the Christian Schools. Bro. Quintilien, dir. Pupils, 203.
Sister Servants of the Immaculate Heart of Mary (connected with Academy). Pupils, 208.
Chapel—Hospital of the Precious Blood. Sisters of Providence.
Grandbois, Portneuf Co., S. Thuribe, Rev. Ol. Martin, P.P.
Grondines, Portneuf Co., St. Charles, Rev. J. D. Ballantyne.
Grosse-Ile, Montmagny Co., St. Luc, Rev. J. B. Derome.
Ile-aux-Grues, Montmagny Co., St. Antoine, Rev. J. B. Thiboutot, P.P.
In verness, Mégantic Co., St. Athanase, Rev. A. Vincent, P.P.
Kamouraska, Kamouraska Co., St. Louis, Rev. H. S. Lessard, P.P.
School—4 Sisters of Notre Dame. Mother Ste. Olympiade, dir. Pupils, 88.
Kennébec, Beauce Co., St. Côme, Rev. J. Elie-Breton, P.P.
La Beauce, Beauce Co., Ste. Marie, Rev. J. E. Feuiltault, P.P.; Rev. A. Poulin, curate. P. Théberge, retired.
Schools—9 Brothers of the Christian Schools, connected with Academy. — Bro. Matheus, dir. Pupils, 221.
8 Sisters of Notre Dame connected with Academy. Motner S. Léandre, supr. Pupils, 200.
Chapel—Ste. Anne's Chapel.
Lac à Busque, Dorchester Co., St. Benjamin, Rev. E. Rochette, P.P.
Lac-aux-Sables, Portneuf Co., St. Rémi, Rev. S. Chénard, P.P.
School—2 Sisters Servants of the Holy Heart of Mary. Pupils, 40.
Lac Etchemin, Dorchester Co., Ste. Germaine, Rev. Thos. Lauzé, P.P.
Lac Noir, Mégantic Co., St. Désiré, Rev. Jos. Gagnon, P.P.
Lambton, Beauce Co., St. Vital, Rev. A. Belleau, P.P., Rev. Ls. Belleau, curate.
School — Sisters of Charity. Sister St. Barthèlèmi, supr. 7 Sisters. Pupils, 159.
Langevin, Dorchester Co., Ste. Justine, Rev. T. Trudel, P.P.
Laval, Quebec Co., Ste. Brigitte, Rev. T. P. Bégin, P.P.
Mission — Lac Beauport, Quebec Co., St. Dunstan's.
Leclercville, Lotbinière Co., Ste. Emmélie, Rev. Aug. Fortin, P.P.
Leeds, Mégantic Co., St. Jacques, Rev. J. A. Moreau, P.P.
Les Ecureuils, Portneuf Co., St. Jean Baptiste, Rev. F. X. Méthot, P.P.
Lévis, Lévis Co., Notre Dame, Rev. F. X. Gosselin, P.P.; Revs. O. Poirier, M. Dubé, F. A. Dumais, curates; Rev. J. A. Pelletier retired.
Schools—6 Little Brothers of Mary. Bro. Basilicus, dir. Pupils, 365.
Sisters of Charity, connected with Academy.
Hospice St. Joseph de la Délivrance, Rev. J. Morin, chaplain; Revs. F. Dumontier, P. Colfer, J. Côté, D. Matte, J. Neville and A. C. H. Pâquet.
Chapel at the Academy of the Sisters of Charity, Rev. C. Lemieux, chaplain.
Chapel at the House of the Little Brothers of Mary, Rev. A. Marcoux, chaplain.
Chapel at Hôtel-Dieu, Rev. F. X. Gosselin, chaplain. Rev. D. O. R. Dufresne, retired.
L'Islet, Islet Co., Notre Dame de Bon Secours, Rev. C. Bacon, P.P.; Rev. S. Bélanger, curate.
Schools—6 Brothers of the Christian Schools. Bro. Maximian, dir. Pupils, 156.
Sister Servants of the Immaculate Heart of Mary (connected with Academy). Sister Marie du St. Sacrement, supr. 7 Sisters. Pupils 115.
Lorette, Quebec Co., St. Ambroise, Rev. G. Giroux, P.P.; Revs. P. A. Godbout and L. H. Carrier, curates.

Lorette, Quebec Co., St. Ambroise (continued).
School — 2 Sisters of Notre Dame of Perpetual Help. Sister St. Stanislaus de K., dir. Pupils, 86.
Lotbinière, Lotbinière Co., St. Louis, Rev. L. L. Paradis, P.P.
School — Connected with Academy. Sister Servants of the Immaculate Heart of Mary. Sister St. Marie, supr. 6 Sisters. Pupils, 79.
Lyster, Mégantic Co., Ste Anastasie de Nelson, Rev. R. Labbé.
Mt. Carmel, Kamouraska Co., N. D. du Mont Carmel, Rev. B. Dionne, P.P.
Montmagny, Montmagny Co., St. Thomas, Rev. V. O. Marois, P.P.; Revs. J. E. Lamothe, E. Montreuil and I. Galerneau curate's.
School — 8 Brothers of the Sacred Heart. Brother Fabian, dir. Pupils, 200.
7 Sisters of Notre Dame, connected with Academy. Sister St. Nom de Jésus, supr. Pupils, 211.
Hospital — Sisters of Charity. Sister St. Julie, supr. 6 Sisters. 27 old people. 18 orphan girls.
Sisters of Our Lady du Bon Conseil. 3 Sisters.
Newbois, Lotbinière Co., St. Narcisse, Rev. L. Garon, P.P.
New Ireland, Megantic Co., St. Adrien, Rev. J. O. Langlois, P.P.
Notre Dame de Lourdes, Mégantic Co., Rev. L. N. Fiset, P.P.
Notre Dame des Anges de Montauban, Portneuf Co., Rev. S. Garon, P.P.
School — 5 Sisters Servants of the Holy Heart of Mary. Mother Ste. Geneviéve, supr. Pupils, 150.
Notre Dame du Portage, Temiscouata Co., Rev. J. Z. A. Girard, P.P., Rev. S. Beaulieu, curate.
Notre Dame du Rosaire, Montmagny Co., Rev. J. U. Brunet, P.P.
Pointe-aux-Trembles, Portneuf Co., St. François de Sales, Rev. J. B. Soulard, P.P.
School — 5 Sisters of Notre Dame. Sister dela Présentation, supr. Pupils, 90.
Pontbriand, Mégantic Co., St. Antoine, Rev. T. Houle, P.P.
Pont-Rouge, Portneuf Co., Ste Jeanne de Neuville, Rev. C. F. Bourque, P.P.
Portneuf, Portneuf Co., Notre Dame, Rev. Nap. Cinqmars, P.P.; Rev. T. Simard curate.
Rivière-à-Pierre, Portneuf Co., St. Bernardin de Sienne, Rev. O. Blanchet, P.P.
School — 3 Sisters Servants of the Holy Heart of Mary.
Missions — Lac Edouard, Portneuf Co.
Pearl Lake, Portneuf Co.
Rivière Boisclair, Lotbinière Co., St. Edouard, Rev. J. Valin, P.P.
Rivière Ouelle, Kamouraska Co., l'Assomption, Rev. L. P. Delisle, P.P.
School — 5 Sisters of Notre Dame. Sister Ste. Séraphine, supr. Pupils, 90.
Sacré Cœur de Marie, Mégantic Co., Rev. F. X. Couture, P.P.
Chapel — Ste. Anne' Chapel.
Sault-Montmorency, Quebec Co., St. Gregoire, Rev. J. B. Ruel, P.P.
Sillery, Quebec Co., St. Colomb, Rev. A. E. Maguire, P. P.
Chapel — Motherhouse of the Sisters of Jesus and Mary. Pupils, 160, boarders - Rev O. Audet, chaplain.
Somerset, Mégantic Co., St. Calixte, Rev. A. Vaillancourt, P.P.; Rev. L. Hudon, curate.
School — 12 Sisters of Charity, connected with Academy. Sister Ste. Paule, dir. Pupils, 284.
Standon, Dorchester Co., St. Léon, Rev. P. Ouellet, P.P.
Stoneham, Quebec Co., St. Edmond, Rev. J. Chamberland, P.P.
Mission — St. Adolphe, Quebec Co.
Valcartier, Quebec Co., St. Gabriel, Rev. H. McGratty, P.P.
Mission — Tewkesbury, Quebec Co., St. James'.
St. Agapit de Beaurivage, Lotbinière Co., Rev. A. Pouliot, P.P.
School — 2 Sisters of Notre Dame of Perpetual Help. Sister St. Patrick, dir. Pupils, 92.
Ste. Agathe, Lotbinière Co., Rev. S. Turcotte, P.P.
St. Alban, Portneuf Co., Rev. P. Lessard, P.P., Rev. E. Castonguay, curate.
St. Alexandre, Kamouraska Co., Rev. E. E. Hudon, P.P., Rev. W. Clavet, curate.
School — 6 Sisters of Charity. Sister Ste. Pétronille, dir. Pupils, 80.
St. Alphonse de Thetford, Mégantic Co., Rev. G. Goudreau, P.P., Revs. P. Leclerc and A Castonguay, curates.
School — 8 Sisters of Charity. Sister St. Philippe de Néri, supr. Pupils, 495.
St. André, Kamouraska Co., Rev. J. A. D'Auteuil, P.P.
Sts. Anges, Beauce Co., Rev. Em. Côté, P.P.
Ste. Anne de Beaupré, Montmorency Co., Rev. H. De Nys, C.SS.R., rector; L. St. Pierre, C.SS.R., minister; Revs. P. Wittebolle, C.SS.R., A. Géna, C.SS.R., O. Bischoff, C.SS.R., Clément Leclere, C.SS.R., C. Van Peteghem, C.SS.R., Edward Lamontague, C.SS.R., George Daly, C.SS.R., E. Dumont, C.SS.R. P. Pintal, C.SS.R., A. Dubar, C.SS.R., and L. Manise, C.SS.R. 8 Professed Brothers; 6 Brothers not yet professed. Juvénat in the House of the RR.FF. Pupils 20,
School — 13 Sisters of Our Lady of the Holy Rosary. Sister M. St. Isidore, dir. Pupils, 270.
Chapel — Convent of the Franciscan Sisters.
Ste. Anne de Lapocatière, Kamouraska Co., Rev. G. Fraser, P.P.; Rev. J. E. Rochette, curate. Rev. L. E. Grondin, retired.

Ste. Anne de Lapocatiére, Kamouraska Co. (continued).
School—8 Sisters of Charity, connected with Academy. Sister Ste. Gertrude, dir. Pupils, 113.
St. Anselme, Dorchester Co., Rev. F. Morisset, P.P.; Rev. H. Guy, curate.
School—6 Sisters of Charity. Sister Ste. Béatrix, dir. Pupils, 108.
St. Antoine, Lotbinière Co., Rev. A. Rouleau, P.P.
School—3 Sisters Servants of the Holy Heart of Mary.
St. Antonin, Témiscouata Co., Rev. B. Desjardins, P.P.
St. Apollinaire, Lotbinière Co., Rev. C. N. Paquet, P.P.
School—3 Sisters of Notre Dame of Perpetual Help. Sister St. Isidore, dir. Pupils, 105.
St. Apolline, Montmagny Co., Rev. A. Verreault, P.P.
St. Aubert, Islet Co., Rev. L. N. Lessard, P.P.
School—4 Sisters of Notre Dame. Sister Ste. Léopoldine, supr. Pupils, 105.
St. Augustin, Portneuf Co., Rev. A. O. Godin, P.P.; Rev. A. Lacasse, curate.
School—5 Sisters of Notre Dame. Sister St. Octave, supr. Pupils, 90.
St. Basile, Portneuf Co., Rev. A. Gauthier, P.P.
School—2 Sisters of Our Lady of Perpetual Help. Sister St. Edward, dir. Pupils, 100.
St. Benoit Labre, Beauce Co., Rev. J. Th. Turcotte, P.P.
St. Bernard, Dorchester Co., Rev. P. Roy, P.P.
St. Bruno, Kamouraska Co., Rev. P. Grondin, P.P.
St. Camille, Bellechasse Co., Rev. F. Lamontagne, P.P.
St. Casimir, Portneuf Co., Rev. Geo. McCrea, P.P.; Rev. J. E. Lévesque, curate.
School—Connected with Academy. Sisters of Providence, Pupils 300.
Ste. Catherine, Portneuf Co., Rev. S. Jolicoeur, P.P.
St. Charles, Bellechasse Co., Rev. J. D. Beaudoin, P.P.; Rev. A. H. Gosselin, retired.
School—10 Sisters of Charity, connected with Academy. Sister St. Isidore, dir. Pupils, 187.
Ste. Christine, Portneuf Co., Rev. M. Bernard, P.P.
Ste. Claire, Dorchester Co., Rev. W. H. Couture, P.P.
Ste. Croix, Lotbinière Co., Rev. G. Côté, P.P.; Rev. N. Lafrance, curate.
School—7 Sisters of Notre Dame, connected with Academy. Sister Ste. Louise. Pupils, 167.
St. Cyrille, Islet Co., Rev. C. Baillargeon, P.P.
School—2 Sisters of Notre Dame of Perpetual Help. Sister St. Ambroise, dir. Pupils, 76.
St. Damase, Islet Co., Rev. A. Hudon, P.P.
St. Damien, Bellechasse Co., Rev. J. O. Guimont, P.P.
Schools—Sisters of Notre Dame of Perpetual Help. Pupils, 200.
Neuvième Concession of St Damien de Buckland. 2 Sisters of Notre Dame of Perpetual Help. Pupils, 45.
Chapels—Motherhouse of the Sisters of Notre Dame of Perpetual Help. 37 Sisters. Revs. J. O Brousseau, G. Turgeon and C. Rochette, chaplains.
Asylum for the old people and orphans of both sexes. Total, 70.
St. David de l'Aube-Rivière, Lévis Co., Rev. H. Desjardins. P.P., Rev. A. Gagnon, curate. Rev. Eug. Sirois, retired.
St. Denis de la Bouteillerie, Kamouraska Co., Rev. C. S. Brochu, P.P.
St. Eleuthère, Kamouraska Co., Rev. D. Chénard, P.P.
St. Elzéar, Beauce Co., Rev. C. Leclerc, P.P.
St. Ephrem de Tring, Beauce Co., Rev. L. M. Morisset, P.P., Rev. J. A. Lessard, curate.
School—12 Sisters Servants of the Holy Heart of Mary. connected with Academy. Pupils 200.
St. Eugène, Islet Co., Rev. J. B. Gosselin, P.P.
St. Evariste de Forsyth, Beauce Co., Rev. N. Proulx, P.P.
Mission—St. Hilaire de Dorset, Beauce Co.
Ste. Famille, Ile d'Orléans, Montmorency Co., Rev. L. J. Gagnon, P.P.
School—3 Sisters of Notre Dame. Sister St. Pierre Claver, supr. Pupils, 60.
St. Ferdinand d'Halifax, Mégantic Co., Rev. L. Gagné, P.P. Rev. J. F. Roy, curate.
Schools—5 Brothers of the Christian Schools. Bro. Albert, dir. Pupils, 112.
Sisters of Charity, connected with Academy. 1 Lay teacher. Sister Ste. Ursule, dir. Pupils, 92.
Chapel—Asylum of the Sisters of Charity. Rev. Ach. Vallée, chaplain.
St. Ferréol, Montmorency Co., Rev. J. E. Galerneau, P.P.
St. Flavien, Lotbinière Co., Rev. L. Pérusse, P.P.
School—4 Sisters of Our Lady of Perpetual Help. Sister St. Nazaire, dir. Pupils, 111.
Ste. Foye, Quebec Co., Notre Dame, Rev. A. Scott, P.P.
School—6 Sisters Servants of the Immaculate Heartof Mary. Sister Marie Bon Secours. Pupils, 108.
St. François, Beauce Co., Rev. L. Z. Lambert, P.P., Revs. O. Godbout and E. Maurais, curates.
Schools—8 Little Brothers of Mary. Brother Marie Beatus, dir. Pupils, 96.
7 Sisters of Jesus Mary, connected with Academy. Mother St. Arsène, supr. Pupils, 150.
Chapel—College of the Little Brothers of Mary.

St. François, Ile d'Orléans, Montmorency Co., Rev. J. E. Leclerc, P.P.
St. François de Sales, Riv. du Sud, Montmagny Co., Rev. G. Pelletier, P.P., Rev. T. Mercier, curate.
School — 6 Sisters of Notre Dame, connected with Academy. Mother dela Trinité, supr. Pupils, 110.
St. Frédéric, Beauce Co., Rev. J. E. Martin, P.P.
School — 2 Sisters of Notre Dame of Perpetual Help. Sister St. Gregoire. Pupils, 68.
St. Gédéon, Beauce Co., J. Rouleau, P.P.
St. George, Beauce Co., Rev. H. A. Dionne, P.P., Rev. J. Paradis, curate.
School — Connected with Academy. Sisters Servants of the Immaculate Heart of Mary. Mother Ste. Candide, supr. 13 Sisters. Pupils, 286.
St. Germain, Kamouraska Co., Rev. F. Bégin, P.P.
St. Gervais, Bellechasse Co., Rev. F. A. Bergeron, P.P., Rev. A. Labrecque, curate.
School — Connected with Academy. 7 Sisters of Jésus-Marie. Sister St. Hedwige, dir. Pupils. 130.
St. Gilbert, Portneuf Co., Rev. L. Dion, P.P.
St. Gilles. Lotbinière Co., Rev. Ed. Pâquet, P.P.
Ste. Hélène, Kamouraska Co., Rev. B. C. Guy, P.P.
Ste. Hénédine, Dorchester Co., Rev. A. Paquet, P.P.
St. Henri de Lauzon, Lévis Co., Rev. F. Laliberté, P.P., C. H. Tessier, curate.
School — 4 Sisters of Notre Dame of Perpetual Help. Sister Ste. Heléne, dir. Pupils, 159.
St. Honoré de Shenley, Beauce Co., Rev. J. A. Feuiltault, P.P.
St. Isidore, Dorchester Co., Rev. L. Mayraud, P.P., Rev. E. J. Lavoie, curate.
School — 5 Sisters Servants of the Immaculate Heart of Mary. 1 Lay teacher. Sister M. de St. Pierre Claver, dir. Pupils, 88.
St. Jean, Ile d'Orléans, Montmorency Co., Rev. J. A. Rainville,, P.P.,
St. Jean Chrysostôme, Lévis Co., Rev. L. G. Auclair, P.P.
Mission — N. D. de Charny, Levis Co.
St. Jean Deschaillons, Lotbiniere Co., St. Jean Baptiste, Rev.J. E. Lizotte, P.P.; Rev. Geo. N. Pelletier, curate.
School — 8 Sisters of Charity, connected with Academy. Sister St. Vital, supr. Pupils, 152.
St. Jean Port-Joli, Islet Co., Revs. E. Frenette, P.P., F. X. Côté, curate; Rev. H. Dubé, retired.
St. Joachim, Montmorency Co., Rev. G. Lemieux, P.P.
St. Joseph, Beauce Co., Rev. Ad. Blanchet, P.P.; Rev. A. O. Guimont, curate.
School — 10 Sisters of Charity, conuected with Academy. Sister Ste. Ludgarde, dir. Pupils, 310.
St. Joseph, Lévis Co., Rev. E. S. Fafard, P.P.; Revs. Arm. Proulx and G. Cloutier. curates.
Schools – Sisters of Jesus-Marié-Academy.
Connected with the commercial college under the direction of the Clerics of St. Viateur. Rev. Bro. Czervais, dir.
Hospital — 4 Sisters of Our Lady du Bonseil. Rev. D. Vézina, chaplain.
Ste. Julie, Mégantic Co., Rev. P. P. Dubé, P.P.; Rev. J. C. Giroux, curate.
St. Lambert, Lévis Co., Rev. F. Boutin, P.P.
St. Laurent, Ile d'Orléans, Montmorency Co., Revs. A. Gouin, P.P., C. Gouin, ass't.
School — 6 Sister Servants of the Immaculate Heart of Mary. Sister M. St. Polycarpe, dir. Pupils, 116.
St. Lazare, Bellechasse Co., Rev. J. B. G. Boulet, P.P., Rev. D. M. Lemieux, retired.
Schsol — 2 Sisters of Notre Dame of Perpetual Help. Sister Ste. Aurélie. Pupils, 53.
St. Ludger, Beauce Co., Rev. T. Soucy, P.P.
Ste. Louise, Islet Co., Rev. G. Guy, P.P.
St. Magloire de Roux, Bellechasse Co., Rev. Jos. F. Dumais. P.P.
School — 2 Sisters of Notre Dame of Perpetual Help. Sister Marie Joseph, dir. Pupils, 75.
Missions — Ste. Béatrice de Daaquam, Bellechasse Co.
St. Fabian de Panet, Montmagny Co.
St. Malachie, Dorchester Co., Rev. J. H. Fréchette, P.P.
St. Marc des Carriéres, Portneuf Co., Rev. E. Houde, P.P.
St. Marcel, Islet Co., Rev. F. X. A. Dulac, P.P.
Ste. Marguerite, Dorchester Co., Rev. J. Lavoie, senr., P.P.
St. Martin, Beauce Co., Rev. A. Lafrance, P.P.
St. Maxime de Scott, Beauce Co., Rev. G. Rémillard, P.P.
St. Méthode, Beauce Co., Rev. Ph. Turcotte, P.P.
St. Michel, Bellechasse Co., Rev. J. A. Bureau, P.P.; Rev. A. Bourassa, curate.
School — Connected with Academy. Sisters of Jésus-Marie. Pupils, 150,
Chapel — Our Lady of Lourdes.
St. Nazaire, Dorchester Co., Rev. C. Auger, P.P.
St. Nérée, Bellechasse Co., Rev. U. East, P.P.
St. Nicolas, Lévis Co., Rev. O. Cantin, P.P.
School — 5 Sisters of Charity. Sister Ste. Liguori, dir. Pupils, 64.
St. Onésime, Kamouraska Co., Rev. P. A. Ouellet, P.P.
St. Pacôme, Kamouraska Co., Rev. Aug. Caron, P.P.

St. Pamphile (Elgin Road), Islet Co., Rev. A. Talbot, P.P.
St. Pascal, Kamouraska Co., Rev. A. A. Beaudet, P.P., Rev. U. Perron, curate.
School—3 Sisters Servants of the Holy Heart of Mary. Pupils, 60.
St. Paul du Buton, Montmagny Co., Rev. S. Richard, P.P.
School—2 Sisters of Notre Dame of Perpetual Help. Sister Ste. Elisabeth. Pupils, 83.
Ste. Pétronille, Ile d'Orléans, Montmorency Co., Rev. E. O. Corriveau, P.P.
St. Philémon, Bellechasse Co., Rev. C. C. Lévesque, P.P.
St. Philippe de Néri, Kamouraska Co., Rev. L. O. Tremblay, P.P.
St. Pierre-Baptiste, Mégantic Co., Rev. E. Cloutier, P.P.
St. Pierre, Riv. du Sud, Montmagny Co., Rev. T. Delagrave, P.P. Rev. J. J. Blais, retired.
School—4 Sister Servants of the Immaculate Heart of Mary. Sister M. St. Vitaline, dir. Pupils, 50.
St. Pierre, Ile d'Orléans, Montmorency Co., Rev. Chas. Hallé, P.P.
St. Prosper, Dorchester Co., Rev. Eug. Hudon, P.P.
St. Raphael, Bellechasse Co., Rev. C. Bérubé, P.P., Rev. Geo. Mercier, curate.
School—3 Sisters of Notre Dame of Perpetual Help. Sister St. François de Borgia. Pupils, 135.
St. Raymond, Portneuf Co., Rev. J. Ed. Roy, P.P.; Revs. C. O. Dupuis and J. L. Lemay, curates.
School—8 Sisters of Charity. Sister M. de la Providence, dir. Pupils, 295.
St. Roch des Aulnaies, Islet Co., Rev. F. Garneau, P.P.
Ste. Rose de Watford, Dorchester Co., Rev. J. O. Veilleux, PP.
Mission—S. Louis de Gonzague, Dorchester Co.
St. Samuel, Beauce Co., Rev. L. P. M. Deschênes, P.P.
St. Sébastien d'Aylmer, Beauce Co., Rev. P. M. Meunier, P.P.
St. Séverin de Beaurivage, Beauce Co., Rev. H. Michaud, P.P.
Ste. Sophie, Mégantic Co., Rev. C. S. Richard, P.P.
St. Sylvestre, Lotbinière Co., Rev. J. E. O. Verret, P.P.
School—6 Sisters Servants of the Immaculate Heart of Mary. Sister M. de Ste. Adelaide, dir. Pupils, 91.
St. Théophile, Beauce Co., Rev. B. Leclerc, P.P.
St. Tite des Caps, Montmorency Co., Rev. A. Lachance, P.P.
St. Ubald, Portneuf Co., Rev. L. Coulombe P.P.
St. Vallier, Bellechasse Co., Rev. J. C. Arsenault, P.P.
St. Victor de Tring, Beauce Co., Rev. J. E. Rouleau, P.P.; Rev. F. Rouleau, ass't.
St. Zacharie, Beauce Co., Rev. R. Morissette, P.P.

St. Stanislas de Beaupré, attended from Petite Rivière, Chicoutimi diocese.
Ste. Praxède de Price, attended from Garthby, Sherbrooke diocese.

INDIAN MISSION OF THE ARCHDIOCESE OF QUEBEC.

Jeune Lorette, near Quebec.—Huron Indians of mixed blood. Rev. G. Giroux, P.P. of St. Ambrose, Lorette.

PILGRIMAGE SHRINE.

Ste. Anne de Beaupré, *St. Anne's*.—This great pilgrimage of Canada is visited by more than a hundred thousand pilgrims from all parts of Canada and the U. S. The first pilgrimages date back to 1640.

Outside of the Diocese: M.M. J.-M. Rioux, Revs. E.-L. Marceau, P.-E. Beaudet, J.-Chs. Boulay, P.-H. Labrecque, L.-A. Lévesque, Ph. Lemay, P.-A. Bégin, Thos. Marcoux, J.-C. Nadeau, J.-E. Laberge, A. Magnan, G. Laverdiére. P.-S. Hudon-Beaulieu, J.-A. Castonguay, B. Levasseur, Chas. Langlois, Cl. Simard, W. Carrier, O. Cloutier, Art. Simard, J-Cl. St.-Amand, Th. Dumas, Naz. Caron, Jos. Gosselin and I. Caron.

INSTITUTIONS IN SECULAR CHARGE.

QUEBEC. *Seminary of Quebec*, dedicated to the Holy Family.—Mgr. O. E. Mathieu, D.D. (supr. and rector of Laval University), Mgr. T. E. Hamel, V.G., Mgr. J. C. K. Laflamme, Mgr. L. A. Pâquet, D.D., (dir. of the Grand Seminary), Revs. P. Roussel, N. A. Rhéaume, F. C. Gagnon (procurator), L. E. Nadeau, (dir. of the Minor Seminary), C. E. Paradis, A. Marchand, B. Ph. Garneau, (Ass't-Librarian), T. Pâquet, A. Dion, J. Gignac, A. Gosselin, Frs. Pelletier, H. Simard, N. Gariepy, P. Hébert, A. Lortie, A. Paré, Ph. Fillion, C. Roy, C. Desrochers, J.-R.-Em. Grandbois, A. Lepage, N. Potvliot, O. Savard, Em. Pichette, J. Donaldson, A. Garneau, C. R. R. Guimont, A. Huot, J. A. Mercier, J. R. Pelletier, A. F. Lapointe, A. Aubert, O. Gosselin, W. Conway, and J. A. Robert. 12 ecclesiastics, professors. 550 students.

University Laval, dedicated to the Immaculate Conception.—His Grace the Archbishop of Quebec (apostolic chancellor and visitor), Mgr. O. E. Mathieu, D.D. (rector), Rev. Ph. Fillion, (secretary). 272 students.

Laval Normal School. Male Department. Laval University. — *Female Department* at the Ursuline Convent. Principal of both departments: Rev. T. G. Rouleau; Rev. Alphonse Caron, assistant, Rev. A. Filteau. 47 students.
House of Retreat of the Jesuit Fathers, Manresa Villa, Ste. Foye road.—Rev. E. Désy, S.J. (chaplain).

STE. ANNE DE LAPOCATIERE. *St. Ann's College.* — Revs. P. A. G. Miville, (supr.), E. Dionne, (prefect of studies). Ferd. Chabot, J. Richard, (prof. of the agricultural school), Aug. Boulet (director), Ed. Richard, L. M. Destroismaisons, L. Dumais, Elz. Dionne, (procurator), Eug. Pelletier, C. F. D onne, Chs. F. Dupont, A. Langlais, J. N. Gignac, J. Gervais, F. Blanchet, Ad. Gagnon, A. Dupont, J. Bourque, W. Lebon, W. Roy and Aug. Lessard. 12 ecclesiastics, professors. 355 students. Rev. F. Têtu, sick.

LEVIS. *College Notre Dame.* — Revs. T. Lachance, (supr.), P. Beaulieu, C. E. Carrier, (dir. of the Ecclesiastics), E. Généreux, P. Plante, Célestin Lemieux, Ir. S. Lecours, (procurator), A. Marcoux, El. Roy, G. Lemieux, (dir. of the students), A. Faucher, H. Fortier, C. Fournier, Herman Roger, J. J. Hunt, J. Vaillancourt, Eug. Carrier, J. O. Roy, J. Am. Poulin, J. B. Hallé, Em. Giroux, N. Laflamme, J. Turgeon, J. V. Roy, T. Gelly, R. Lamontagne, A. Provancher, J. Dumont and J. A. Langlois, (professors). 6 ecclesiastics. 500 students.

INSTITUTIONS IN CHARGE OF RELIGIOUS ORDERS.

ORDERS OF MEN.

QUEBEC. *Commercial Academy of the Brothers of the Christian Schools*, Haute-Ville, rue Cook. — 14 Brothers. Brother Andrew, dir. 350 students. Rev. A. Têtu, chaplain.
Patronage St. Vincent de Paul, 62 côte d'Abraham, under the management of the Brothers of St. Vincent de Paul. 4 Fathers; 10 Brothers. The Brothers also have charge of:
Day School, for the poor Children of the City. Children, 540.
Union Notre Dame and Union St. Louis Gonzaga, for young Artizans. (Maison de Famille). Members, 20.
Boarding House for Orphan Apprentices and Industrial School.
Novitiate and Juniorate of the Brothers of St. Vincent de Paul, Rev. A. Nunesvais, supr., Rev. P. Degesne, chaplain, Rev. G. Debeauquesne and P. Chamussy, ass't. chaplains.
Scholasticate of Franciscan Fathers, Notre Dame de Quebec. Rev. Ange Marie, O.F.M., guardian. 5 Fathers; 11 students; 7 lay brothers.

LEVIS. *Juvenat.*—8 Little Brothers of Mary. Bro. Chrystatele, dir. Juvenists. 38.

MONTMAGNY. *Commercial College.*—8 Brothers of the Sacred Heart. Bro. Fabien, supr. Pupils, 211.

ST. FERDINAND D'HALIFAX. *St. Joseph's Commercial College*, for boarders and day-scholars.—5 Brothers of the Christian Schools. Bro. Albert, supr. Pupils, 112.

ST. FRANCOIS DE BEAUCE. *Commercial College.*—8 Little Brothers of Mary. Bro. Marie Beatus, dir. 96 students.

ST. JOSEPH DE LEVIS. *St. Joseph's Commercial Academy.* — 10 Clerics of St. Viateur. Bro. J. A. Gervais, C.S.V., dir. 375 students.

ORDERS OF WOMEN.

QUEBEC. *Hôtel-Dieu of the Precious Blood*, Palais and Charlevoix sts.—Sisters of the Order of St. Augustine, called "Hospitalières de la Miséricorde de Jésus". 71 professed Sisters, 19 lay Sisters, 8 choir novices, 1 lay novice, 6 choir postulants and lay postulant. Patients, 200. Sister St. Joseph, supr. Rev. Maxime Fillion, chaplain; Revs. J. Dion and L. D. Guimont, retired.
General Hospital, Motherhouse of the Sisters de la Miséricorde de Jesus, Boulevard Langelier. — Rev. C. L. Gauvreau, chaplain, Revs. E. Hallé, J. R. L. Hamelin, L. A. Martel, A. Casgrain, and J. A. Gingras, retired. Mother M. C. Moisan de St. Joseph, supr. 50 Sisters, 4 novices, 3 postulants, 18 lay Sisters, 36 old men, 160 old ladies, 7 boarders.
Hotel-Dieu of the Sacred Heart of Jesus—Opened Sept, 8, 1873, under the Sisters sent by the General Hospital. Rev. Chas. Cloutier, chaplain, Revs. Ph. Roy, Chas. Trudelle, retired. Mother St. Louis, supr. 41 choir sisters, 20 lay sisters, 2 novices, 5 postulants; 173 sick received during the year; 98 old people, 43 epileptics, 33 children.
Ursuline Convent, Donnacona st. — Mother Ste. Aurelia, supr. 62 Professed Sisters, 9 novices, 26 lay Sisters, 3 postulants. Total, 102. Rev. C. E. Gagné, chaplain. Connected with the Motherhouse are: 1) *Pensionnat.*—190 boarders and day scholars. 2) *Notre Dame Parish School.*—122 pupils. 3) *Laval Normal School*, where the branches, required by the programme of Public Instruction, are taught by secular teachers. Pupils, 85.
"Merect" Boarding School.—Opened in 1901. Mother Marie dela Providence, supr. 5 Sisters; 25 pupils. Rev. Ad. Michaud, chaplain.
Bellevue Select Boarding School. — 17 Sisters of Notre Dame. Sister Ste. Albine, supr. Rev. Aug. Tascnereau, chaplain. Pupils, 120.
Charity Asylum, rue St. Olivier.—Motherhouse of the Sisters of Charity (Sœurs Grises), Mother Ste. Christine, supr. 135 professed Sisters, 35 novices, 34 postulants, 102 helpers. 192 orphan girls, 190 orphan boys. The Sisters give board to about 190 boys; also 81 aged poor. Connected herewith (are: 1) *Infant Asylum.* Infants, of both sexes, 157. 2) *Externat.* 1021 pupils. 6520 visits to the poor sick made during the last 12 months.

QUEBEC. (Continued).

House St. Louis de Gonzague.—For little boys of wealthy families and also for 6 old priests retired. Pupils, 160; old men, 24.

Beauport Insane Asylum (Mastai P.O.)—Rev. L. A. Rousseau, chaplain. Rev. J. R. Desjardins assistant. 31 Sisters of Charity, 47 lay Sisters, 40 wardens, 29 employers. Mother M. of the Sacred Heart, supr. Inmates: men and women, 1079. Connected with Sanitorium Mastai — 6 Sisters and 20 inmates.

St. Bridget's Asylum.—17 Sisters of Charity. Sister Ste. Isabella, supr. 81 old people, 43 orphans of both sexes.

Good Shepherd Asylum, Motherhouse of the Sister Servants of the Immaculate Heart of Mary, 80 rue Lachevrotière.—Mother St. Louis, supr. general; Mother M. of St. Denis, assistant general. 96 prof. Sisters, 28 novices, 31 postulants, 120 penitents. Rev. B. Bernier, chaplain. Connected with the Motherhouse are: 1) *Good Shepherd's Academy.* — 20 Sister Servants of the Immaculate Heart of Mary. Mother M. de St. Thomas d'Aquin, mistress general of classes. 375 pupils.

St. Louis Academy, 78 rue St. Amable. — 15 Sister Servants of the Immaculate Heart of Mary. Mother M. St. Stanislaus de Kostka, mistress general of classes. Pupils, 225.

St. Charles' Asylum (Industrial and Reformatory School), 14 rue Gignac.—16 Sister Servants of the Immaculate Heart of Mary. Sister M. St. Marie, supr. Orphans, 231. Mgr. C. O. Gagnon, chaplain.

House of Mercy, 14 rue Couillard.—6 Sister Servants of the Immaculate Heart of Mary. Sister M. Ste. Antoinette. supr. Patients, 130. Rev. A. Lortie, chaplain.

Novitiate of "Les Franciscaines Missionnaires de Marie", 180 Grande Allée.—100 religious, 20 novices. Rev. L. H. Pâquet, chaplain. — This House is the Novitiatehouse for Canada. Principal work: Adoration of the Blessed Sacrament exposed day and night; the training of young girls for practical housekeeping, teaching them the elementary branches, also sewing. Pupils, 19. Some of the Sisters named *Oblates*, visit th sick and dying. Sister Marie Charité de Jésus, supr.

Hospice des Saints Anges, 41 Des Remparts.—7 Sister-Servants of the Immaculate Heart of Mary. Sister M. St. Vincent de Paul, dir. Infants, 25.

Asile du Bon Pasteur, 74 Rue Lachevrotiere.—124 Sister Servants of the Immaculate Heart of Mary, Sister M. St. Louis, dir. Penitents, 150.

CHARLESBOURG. *Good Shepherd's Academy.*—8 Sister Servants of the Immaculate Heart of Mary. Mother Marie de St. Jean Berchmanns, supr. Pupils, 133.

St. Pierre de Charlesbourg.—Sister M. Bernadette. supr. 4 Sisters. Pupils, 87.

FRASERVILLE. *Hospital of the Precious Blood.* — 14 Sisters of Charity of Providence. Sister Charles de Jésus, supr. 35 poor inmates. 11 boarders, 25 Patients received during the year.

Good Shepherd Academy.—10 Sister Servants of the Immaculate Heart of Mary. Sister St. Julie, supr. Pupils, 245.

LEVIS. *Asylum St. Joseph de la Delivrance.* — 31 Sisters of Charity. 5 lay teachers. Sister Ste. Catherine de Sienne, supr. Patients, 70; Orphans of both sexes, 419. Rev. J. Morin, chaplain; Revs. F. Dumontier, J. P. Colfer, J. Coté, D. Matte, J. Neville and A. C. H. Paquet.

Academy.—19 Sisters of Charity. Mother St. Pierre, supr. 20 Sisters. 485 pupils.

Convent of the Little Sisters of the Holy Family.—18 Sisters, who have charge of the Household Department of Notre Dame College.

Hotel Dieu.—Sisters of the Order of St. Augustine. Rev. Mother Ste. Thérése de Jesus, supr. 12 professed choir sisters, 4 lay sisters, 8 novices, 4 postulants. 269 sick received during the last 12 months. Rev. F. X. Gosselin, chaplain.

L'ISLET. *Good Sheperd's Academy.* — 7 Sister Servants of the Immaculate Heart of Mary. 5 Sisters teaching. 2 lay teachers. Sister M. du St. Sacrament, dir. 144 pupils.

LOTBINIERE. *Good Shepherd Academy.*—6 Sister Servants of the Immaculate Heart of Mary. Sister M. de Ste. Mathilde, sup. Pupils. 97.

MONTMAGNY. *Asylum.*—6 Sisters of Charity. Sister Ste. Julie, supr. Inmates, 45.

STE. ANNE DE BEAUPRE. *Pensionnat and Asylum.*—Franciscan Missionary Sisters of Mary. 33 Sisters. Mother Marie Léon de Jésus, supr. Pupils, 35. Attended by the Redemptorist Fathers.

STE. ANNE DE LAPOCATIERE. *Academy and Asylum.*—Sister Ste. Gertrude, supr. 8 Sisters of Charity. 8 inmates. Pupils, 143.

ST. CASIMIR. *Asylum for the Poor.* — 13 Sisters of Charity of Providence. Sister Marie Ephyse, supr. 7 poor inmates. The Sisters visit the sick and poor at home. Connected herewith are 1) an *Academy.* 48 boarders, 241 day-scholars. 2) *Orphan Asylum.* 18 Orphans.

ST. DAMIEN. *Motherhouse of the Sisters of Notre Dame of Perpetual Help.*—Sister M. de Ste. Madeleine, supr. 36 Professed religious, 10 novices, 5 postulants. Connected herewith is a *Hospital* and *Orphan Asylum.* 35 old people. 70 orphans, who are trained to agricultural life. *Orphan Farm.*—2 Sisters. Sister St. Bernardin de Sienne, supr. 35 Orphans. Rev. J. Brousseau, procurator. Revs. G. Turgeon and C. Rochette, chaplains.

ST. FERDINAND D'HALIFAX. *Academy, Hospital and Asylum.*—Sister Ste. Ursule, supr. 16 Sisters of Charity. Pupils, 92. Patients, 117. Rev. Ach. Vallée, chaplain.

ST. FRANCOIS DE BEAUCE. *Academy.*—8 Sisters of Jésus-Mary. Sister St. Arsène, supr. Pupils, 80.

ST. GEORGES BEAUCE. *Good Shepherd's Academy.* — 12 Sister-Servants of the Immaculate Heart of Mary.—Sister M. des Anges, supr. 337 pupils.

ST. GERVAIS. *Academy.*—8 Sisters of Jésus-Mary. Mother Ste. Hedwige, supr. 75 pupils, boarders and day-scholars.

ST. JOSEPH DE LEVIS. *Academy.* — 60 Sisters of Jésus-Mary. Mother St. Anastasia, supr. 110 pupils, boarders and day-scholars.
Hospice Guay.—4 Sisters of Our Lady du Bon Conseil. 11 old people. Rev. D. Vézina, chaplain.

ST. MICHEL. *Academy.*—14 Sisters of Jesus-Mary. Mother St. Eloi, supr. 75 pupils, boarders and day-scholars.

SILLERY. *Provincialhouse and Novitiate of the Sisters of Jesus-Mary.*—Mother St. Euphemia, provincial supr. 102 professed members, 24 novices, 16 postulants. Rev. M. O. Audet, chaplain. Connected with the Motherhouse is an *Academy.* Mother St. Francis, dir. 150 boarders.

RELIGIOUS COMMUNITIES IN DIOCESE.

COMMUNITIES OF MEN.

Jesuit Fathers—Men's Sodality Chapel and Villa Manresa, Quebec.
Oblate Fathers—St. Sauveur's Church, Quebec.
Redemptorist Fathers (Baltimore Province)—Quebec.
Redemptorist Fathers (Province of Belgium)—Ste. Anne de Beaupré.
Missionary Fathers of the Sacred Heart (Issoudun, France)—Study House.
Missionary Fathers of the Holy Cross.—Study House.
Franciscan Fathers (Quebec)—Study House.
White African Fathers (Quebec)—Study House.
Clerics of St. Viateur (Montreal)—St. Joseph de Lévis.
Brothers of the Christian Schools — Commercial Academy, St. Roch's, Sacred Heart's, St. John's, St. Patrick's, St. Sauveur's Schools, Quebec; Fraserville; La Beauce; L'Islet; St. Ferdinand.
Brothers of the Sacred Heart (Arthabaskaville, P. Q.)—Montmagny.
Little Brothers of Mary (Iberville, P. Q.) — Lévis; St. Francois de Beauce; St. Romuald; St. Malo de Québec; Charlesbourg.
Brothers of St. Vincent de Paul (Paris)—Patronage St. Vincent de Paul, Quebec.
Capuchin Fathers (Hintonburg).—St. Charles de Limoilon.

COMMUNITIES OF WOMEN.

Ursuline Sisters (Quebec)—Quebec. Two Monasteries.
Sisters of the Congregation of Notre Dame (Montreal)—St. Roch's and St. Sauveur's Schools; Bellevue Select School, Quebec; Beauport; Kamouraska; La Beauce; Montmagny; St. Romuald; New Liverpool; Pointe-aux-Trembles; Rivière Ouelle; St. Aubert; St. Augustin; Ste. Croix; St. François de Montmagny; Ste. Famille.
Hospitalieres de la Misericorde de Jesus (Houses are independent of each other) — Hôtel-Dieu, General Hospital, Hôtel-Dieu of the Sacred Heart, Quebec; Lévis.
Sisters of Charity of Providence (Montreal, P. Q.)—Fraserville; St. Casimir.
Sisters of Jesus-Mary (Sillery, P. Q.) — Sillery; Lévis; St. Gervais; St. Joseph de Lévis; St. Michel; St. François de Beauce.
Sisters of Our Lady of the Holy Rosary (Rimouski, P. Q.)—St. Anne de Beaupré, 3 Schools.
Sisters of Charity, Gray Nuns (Quebec)—Motherhouse and Charity Asylum, St. Bridget's Asylum, Beauport Asylum, Schools at Notre Dame du Perpetuel Secours (Cap Diamant), Notre Dame de la Garde, Notre Dame des Victoires, St. John the Baptist's, Sacré-Cœur, Notre Dame de Lourdes, Notre Dame des Anges, Quebec; Cap Rouge, Cap St. Ignace; Deschambault; Academy and Asylum, Lévis; Montmagny; St. Alexander; Ste. Anne de Lapocatière; St. Anselme; St. Charles; St. Ferdinand de Halifax; St. Joseph, Beauce Co.; St. Nicholas; St. Raymond; Somerset; St. Jean d'Eschaillous, St. Alphonse de Thetford; St. Vital.
Sister Servants of the Immaculate Heart, Good Shepherd(Quebec) — House of Good Shepherd, St. Charles Asylum, House of Mercy, Hospice des Saints-Anges, Asile du Bon Pasteur, Quebec; Charlesbourg; St. Pierre des Laurentides; Fraserville; L'Islet; Lotbinière; Ste. Foye; St. George; St. Isidore; St. Laurent; St. Pierre; St. Sylvestre.
Sisters "les Franciscaines Missionaires de Marie"—Quebec; St. Anne de Beaupré.
Sisters of Notre Dame of Perpetual Help (St. Damien) — St. Damien; St. Agapit; St. Apollinaire; St. Cyrille; St. Frédéric; St. Henry de Lévis; St. Lazare; St. Magloire; St. Raphael; East Broughton; St. Paul du Buton; Lorette.
Little Sisters of the Holy Family (Sherbrooke, P. Q.) — Lévis.
Servants Sisters of the Holy Heart of Mary. Motherhouse and Novitiate at St. Ephrem de Tring. Mother Ste. Candide, supr. St. Zephirin de Stadacona. St. Charles de Limoilon; N. D. des Auges de Moutaubar; St. Remi du Lac aux Sables; St. Antoine de Tilly; St. Bernardin and St. Paschal.

Dominican Servants of Infant Jesus (Quebec)—Rev. Mother Marie dela Charité, prioress; 37 professed sisters, 11 novices, 8 postulants.

Sisters of N. D. du Bon Conseil.—St. Joseph de Lévis, Hospital, 5 Sisters; St. Thomas de Montmagny, 2 Sisters.

RECAPITULATION.

Archbishop	1	Colleges	6
Diocesan Priests	454	Students	1425
Priests of Religious Orders	58	Academies	85 0
Total	512	Pupils	1272
Churches with resident priest	194	Parochial Schools	36 500
Missions with Churches	24	Pupils	5
Total Churches	220	Orphan Asylums	850
Chapels	35	Orphans	13
University	1	Hospitals	5
Theological Seminary	1	Other Charitable Institutions	
Students	100		

Catholic population 350,000

ARCHDIOCESE OF ST. BONIFACE

(*Archidioecesis Sancti Bonifacii.*)

DIOCESE 1847; ARCHDIOCESE SEPT. 22, 1871.

Comprises the Province of Manitoba, the portion of the district of Assiniboia east of the 109th degree of longitude, the Territory east of River Nelson and the portion of the Province of Ontario, west of the 91st degree of longitude.

MOST REVEREND

Louis Philippe Adélard Langevin, O.M.I., D.D.,

Archbishop of St. Boniface; cons. March 19th, 1895. Res.—*St. Boniface, Man.*

Former Bishops—Right Rev. JOSEPH NORBERT PROVENCHER, D.D., cons. Titular Bishop of Juliopolis May 12, 1822, Coadjutor-Bishop of Quebec; appointed Vicar-Apostolic of the Northwest in 1844; first Bishop of St. Boniface in 1847; died June 7, 1853.—Most Rev. ALEXANDRE ANTONIN TACHE, O.M.I., D.D., cons. Bishop of Arath Nov. 23, 1851, Coadjutor-Bishop of St. Boniface; Bishop of St. Boniface June 7, 1853; Archbishop of St. Boniface, the day of erection of the Metropolitan See, Sept. 22, 1871; died June 22, 1894.

Vicars-General—Very Rev. J. ALLARD, O.M.I., res., *Selkirk, Man.*; Very Rev. Mgr. J. N. RITCHOT, Prot. Apost., res., *St. Norbert, Man.*; Very Rev. AZ. DUGAS. res., *S. Boniface, Man.*

Secretary—Rev. A. BELIVEAU, D.D., res., *St. Boniface, Man.*

CLERGY, CHURCHES, MISSIONS AND SCHOOLS.

MANITOBA.

CITY OF ST. BONIFACE.

ST. BONIFACES' CATHEDRAL, Most Rev. L. P. A. Langevin, O.M.I., D.,D. Very Rev Az. Dugas, V.G., rector; Rev. D. Dandurand, O.M.I.; Rev. G. Cloutier, chaplain of Stony Mountain Penitentiary; Rev. J. Messier. res., St. Boniface Hospital. Rev. A. Beliveau, D.D., sec. and bursar; Rev. Father M. Blais, O.M.I., miss. col.; Rev. J. Trudel, D.D., ass't. sec., curate; Bro. Boisramé, O.M.I.

OUTSIDE OF THE CITY OF ST. BONIFACE.

Brandon, St. Augustine's, and Missions, Rev. Father G. M. Godts, C.SS.R., Rev. A. De laere, C.SS.R., Rev. F. Pasquar, Rev. Father Leitaert, C.SS.R., Rev. C, Cyril, C.SS.R. Rev. F. Borgonie, C.SS.R., Rev. Ed. Vrydaeys, C.SS.R., and 2 lay Brothers.
Missions — Minnedosa, Souris, Hunsvalley, Shaol Lake, Rapid City, Carberry, Austin, St. Jean Kant Moosomin Convent, Sisters Missionnaires de Marie de N. D. de Lyon.

Deloraine and Missions, attended from St. Felix.
Missions— Alemeda, Oxbow, White Water Lake, Turtle Mountain.

Fannystelle, Rev. Adrien Perreault.
Mission — Starbuck.

Fort Alexander and Missions, Revs. Philippe Vales, O.M.I., Zephirin Gascon, O.M.I.
Missions— Berens River, Hole River, Broken Head.

Fort Frances, Very Rev. J. Allard, O.M.I., V.G.
Mission — Coutchichin (Indian Reserve).

Fort Ellice and Missions, Rev. Ch. Maillard.

Grand Clairière, St. Jean, Rev. J. Gaire.
Convent of the Sisters of N. D. des Missions (Lyon).
Mission — Deleau.
Gretna, attended from Holy Ghost Church, Winnipeg.
La Broquerie, St. Joachim, Rev. Alex. R. Giroux.
Missions— Marchand, Woodridge, Vasseur, Pine Creek.
Lorette, Notre Dame, Rev. Joseph Dufresne.
Convent—Sisters of St. Joseph of St. Hyacinthe 5 Religious. 125 pupils.
Laurier, N. D. des Victoires, Rev. A. Rousseau.
Mission— Canadaville, Nativité.
Makinac, St. Benoit, Rev. D. A. Beauregard.
Chapel — Métairie St. Joseph (Orphan's Home.)
Missions— Ochre River, Oak Wood, Dauphin, Grand View, Swan River.
Manitou, attended from St. Léon.
Mission — Killarney etc.,
N. D. de Lourdes: The Revs. Regular Canons of the Immaculate Conception, Rev. Dom Paul Benoit, supr., Revs. Dom Antoine Chalumeau, Dom Joseph Picod, Dom Augustin Bernier, Dom J. B. Morlat, Dom J. M. Comte, deacon, Dom Amb. Buisson, sub-deacon. 11 Theology students.—*Little Brothers Apostolic or School.* 10 students; 2 lay brothers.
Missions — Trehern, Rathwell (Ste. Monique), St. Oyend.
Convent—Regular Canonesses, Congregation of the Five Wounds of our Saviour.—Mother Marie Honorine de la Croix, supr. 3 prof. Sisters. 4 Novices. Pupils, 65.
Portage la Prairie, St. Cuthbert's and Missions, Rev. Father F. Viens.
Rivière aux Epinettes, Rev. Paul Bousquet, O.M.I., principal; Rev. F. Gelen, O.M.I.; two lay brothers—Ad. Gauthier, I. E. Fafard, O.M.I; also Franciscan Sisters, Missionaries of Mary.
Indian Boarding School—55 Pupils.
Missions — Water Hen.
Indian Day School—10 Pupils.
Rolling River.
Valley River.
Winnipigosis.
Rivière aux Rats (*Jolys P. O.*), Provencher Co., St. Pierre, Rev. J. M. A. Jolys.
Convent—7 Sisters of the Holy Names of Jesus and Mary. Pupils, 165.
2 other Schools. Pupils, 100.
Sifton, Galician and Polish Missions, Rev. A. Kulawy from Winnipeg.
St. Adolphe, Provencher Co., Rev. W. Lalonde.
St. Adelard, vacant.
Ste. Agathe, Provencher Co., Rev. A. Bourret.
School — 4 Sisters of the Holy Names. Pupils, 90.
Mission — St. Antoine d' Aubigny.
St. Alphonse, Provencher Co., Rev. Dom Etienne Riou, C.R.I.C., rector; Rev. Dom Chs. Deutchler, C.R.I.C.
Mission — Mariapolis, Rock Lake.
Ste. Anne (des Chênes), Provencher Co., Rev. L. R. Giroux.
School — 5 Gray Nuns. Sister Lagarde, dir. Pupils, 170.
Station — Thibeauville.
St. Athanase, Lake des Chênes, Rev. G. Bouillon.
Missions — Virden, Elkhorn.
St. Antoine des Prairies, Rev. S. J. Vernay.
St. Charles, Selkirk Co., Rev. Father Van Gistern, O.M.I.
Novitiate of the Oblates.
St. Claude, Rev. Dom Claude Massonnat, priest; Rev. Dom Antonin Michel, sub-deacon. 1 Lay Brother.
Convent - Sisters of the Five Wounds of our Saviour. 3 Sisters.
St. Daniel, Lisgar Co., Man., Rev. Father Joseph Radaz, C.R.I.C.
Mission — Corman.
St. Eustache, Selkirk Co., Rev. P. Campeau.
Missions — Eli. Baie St. Paul.
Ste. Elisabeth, Rev. E. B. Rocan.
St. Félix de Langvale, Lisgar Co., Rev. J. W. Jubinville.
St. Francis Xavier, Selkirk Co., Rev. F. X. Kavanagh.
Convent—3 Gray Nuns. Sister —— dir. Pupils, 80.
St. Hyacinth (*La Salle P.O.*), Selkirk Co., Rev. P. S. Gendron.
St. Jean Baptiste, Provencher Co., Revs. D. Fillion, Father Sauvé.
Convent—7 Sisters of the Holy Name of Jesus and Mary. Pupils, 180.
St. Joseph, Provencher Co., Rev. A. Martin.
St. Laurent, Selkirk Co., and other Missions of Lake Manitoba, Revs. H. Péran, O.M.I., sup., J. A. Comeau, O.M.I., Jos. Chaumont, O.M.I., Brothers Mulvihill, O.M.I., de Byle, O.M.I. 10 Nuns, (Franciscains). Pupils, 100.
Missions— N. D. de Grâces.
N D. de la Paix.
St. Ambroise (Ils de Pierre)

St. Laurent, Selkirk Co. (continued).
Missions – N. D. de Folgoët (Dog Creek).
Indian Day School.
N. D. de Suffrage (Sandy Bay).
Indian Day School.
Ebb and Flow.
Indian Day School.
St. Léon, Lisgar Co., Rev. Marie A. Straub, C.R.I.C., Dom Maur Mourey.
Convent—Regular Canonesses of the Five Wounds of our Saviour.
Mission — Somerset, Manitou, Pilot Mount, Altamount, Dearwood, Miami.
St. Malo, Provencher Co., Rev. A. Noret.
St. Michael's (Selkirk), and Peguis, Rev. Father J. Magnau O.M.I.
Missions— Piguis (Ind. Reservation).
Indian Spring (Ind. Reservation).
Roseau.
St. Norbert, Provencher Co., Very Rev. Mgr. J. N. Ritchot, V.G., Prot. Apost. Rev. S. Garnier, curaté.
School — 10 Gray Nuns. Sister Dudemaine, Day-scholars, 139.
Monastery of N. D. des Prairies, Trappists Fathers.
St. Pie (Letellier) and Emerson, Provencher Co., Rev. J. N. Jutras.
Ste. Rose du Lac, Rev. Eug. Lecoq, O.M.I. Convent N. D. de Fourvière. Mother Marie Imelda, supr.
Mission — Ste. Amélie.
Stuartburn (Galicians), attended from the Holy Ghost Church, Winnipeg.
Winnipeg, Winnipeg Co., St. Mary's, Very Rev. Father P. Magnam, Provinc. Superior; Revs. P. Guillet, O.M.I., J. U. Poitras, proc. O.M.I., Jos. McCarthy, O.M.I., C. O'Dwyer. O.M.I., Bro. B. Doyle, O.M.I. Rev. Father Z. Lacasse, O.M.I. (will preach Missions when asked).
Schools—4 Brothers of the Society of Mary (220 Hargrave st). Pupils, 160.
St. Mary's Academy. Pupils, 247; Boarders, 53; Sisters, 22.
Holy Angels School. 2 Sisters of the Holy Names of Jesus and Mary. Pupils, 205.
St. Joseph's Orphans Home (Boys), Gray Nuns of Montreal.
Maternity Hospital. Sisters of Misericorde.
Immaculate Conception, Rev. A. A. Cherrier.
School — 3 Sisters of Holy Names of Jesus and Mary. Pupils, 175.
Holy Ghost, Rev. W. Kulawy, O.M.I., rector; Rev. A. Kulawy, O.M.I., Rev. Father Suffa, O.M.I., Rev. Father K. Groetchel, O.M.I., Rev. Father A. Cordés. O.M.I.
Polish and Galician Missions — Beau Sejour, Broken Head, Mutemouth, Coks Creek, Dauphin, Stuartburn, Pleasant Home, Yorkton. Sifton, St. Norbert.
German Missions — Mariahilf, Neudorf, Gretna, Morden.

ASSINIBOIA.

Balgonie, Rev. J. Zerbach.
Missions— St. Mary's, St. Paul.
Esterhaz, (Kaposver), Rev. F. Woodcutter.
Missions — Landshut, Lanyenberg, Churchbridge.
Fort Pelly and Missions, Rev. J. De Corby, O.M.I.
Lac Croche, S. Coeur de Marie, Rev. A. Perrault, O.M.I., principal of the Indian Boarding School of Lac Croche; Rev. Father Marion, O.M.I., assistant. 40 children. Brothers Eugene Gauthier, J. Rioun, O.M.I. 6 Sisters of St. Joseph of St. Hyacinthe.
Missions— Valley River, Montagne d'Original, Lezard's Point (Indian Reserve).
Montmartre (vacant), attended from Wolsely.
Mariahilf, Assa., N, W. T., attended from Winnipeg.
Qu'appelle Mission, (*Lebret, P.O.*) Rev. Adelard Chaumont, O.M.I., supr., Rev. A. Kim, O.M.I.
Convent—Sisters of N. D. des Missions.
Industrial School—Rev. J. Hugonard, O.M.I., principal; Rev. Brother O. Rolliard, O.M.I., assistant principal.
Missions — Sioux, Packwo Reserve, Montagne de Lime, Lac du Cheval, St. Joseph de Dauphinais.
Regina, Rev. A. J. Van Heertum. O. Praem.; Rev. E. Kostorz, curate. 1 lay Brother.
Missions — Moosejaw.
Moosomin.
Swift Current.
St. Andrews, Rev. D. Gillies.
St. Ignace des Saules, Rev. C. Passaplan.
St. Maurice, attended from St. Antoine.
St. Raphael, Rev. A. Lemieux.
N. D. de la Salette, Rev. Father J. Morard, M.S., Rev. Father S. M. Michel, M.S. 1 lay brother
Missions — Murphy, Estavan, Roche Percie Weyburn, Postal, Delisboro, Oxbow Coteau Percé, Arcola Carlyle.

Touch Wood Hill, Rev. J. Thibeaudeau, O.M.I., principal; Rev. F. Planet, O.M.I., Rev. Brother Sylvester, O.M.I.
Indian Boarding School—3 Gray Nuns. Pupils, 30.
Wolseley, (Ste. Anne du Loup), Rev. Father E. Garon, Rev. Joseph Luytens, curate.
Missions—Qu'appelle Station, Sintaluta, Lac Marguerite, Indian Head, Ellisboro, Summerburg, Grenfeld.
Whitewood (vacant).

ONTARIO.

Fort Francis, Rainy Lake and other Missions, East Lake Winnipeg, Very Rev. J. Allard, O.M.I., V.G.
Keewatin., attended from Rat Portage.
Rat Portage, Rev. P. E. Gendreau, O.M.I., rector; Rev, J. B. Baudin, O.M.I., Rev. C. Cahill, O.M.I., for Indian Missions and principal; Rev. Irenéi Jacob, O.M.I., Rev. Father Kalmes, O.M.I.
Convent—"Soeurs de Ste. Marie de la Presentation" (Broon, France).
Indian Boarding School—20 Pupils.
Missions—Wabigoon, Lake of the Woods district, Grassy, Narrows, Reserve des Sables, Lac Leul, Wabassimong, Obabkang.
Reviere La Pluie (Pine Wood). N. D., du Chemin. Ont., Rev. J. C. St. Amand, Rev. James Duffy, curate.
Missions—Rainy River, Boucherville, Scranton.

KEEWATIN DISTRICT.

Cross Lake (Nelson River), Rev. Father Bonald, O.M.I., sup.; Rev. Father Bayes, O.M.I.

PILGRIMAGE SHRINES.

Ste. Anne des Chênes, Provencher Co., St. Anne's.
St. Norbert, Provencher Co., Notre Dame.

INSTITUTIONS IN CHARGE OF RELIGIOUS ORDERS.

ORDERS OF MEN.

ST. BONIFACE. *St. Joseph's College.*—Rev. H. Hudon, S.J., (rector); Rev. John C. Coffee S.J., (minister and Bursar); Rev. C. Chaput, S.J., (prefect of discipline and studies); Rev. J. Blain, S.J., Rev. L. Drummond, S.J., Rev. G. Lebel, S.J., Rev. A. Couture, S.J., Rev. F. X. Robichaud, S.J., Rev. J. McDonald, S.J., Rev. Ed. Proulx, S.J. Religious, 23. Course of studies: Theology, classics and commercial course. Pupils, 140.
Academy Provencher for boys.—3 Brothers of the Society of Mary. 175 pupils.
Industrial School of St. Boniface.—Rev. Father J. B. Dorais, O.M.I., principal; Rev. Father C. Camper, O.M.I., assistant principal. Pupils, 110.
QU'APPELLE MISSION, (*Lebret, P. O.*) *Industrial School.*—Rev. F. Hugonnard, O.M.I. (principal) and 8 Gray Nuns, Sister Goulet, dir. Pupils, 243.
ST. NORBERT. *Monastery of Notre Dame des Prairies.*—Trappist Fathers. Very Rev. Marie-Louis, O.C.R., (prior), Rev. Augustin, (sub-prior), Rev. Pie, O.C.R., Rev. Paul, O.C.R., Rev. J. Henri, O.C.R, Revs. Augustin, O.C,R., Joseph, O.C.R., Sebastien, O.C.R. 3 choir novices, 12 lay Brothers, 2 novices.

ORDERS OF WOMEN.

ST. BONIFACE. *Provincialhouse of the Gray Nuns.*—Rev. Mother Royal, prov.-supr., Sister O'Brien, assistant. Sister Mirault, mistress of novices. 26 religious, 9 novices, 27 helpers. Connected is *St. Boniface Orphan Asylum.* Foundlings, 17; Orphans, 65; Invalids. 10.
Pensionnat de St. Boniface.—Sisters of the Holy Names of Jesus and Mary. 9 Sisters. Sister Mathilde du St. Sacrement, supr. Pupils, 188.
General Hospital.—40 Gray Nuns. Sister Lamoureux, supr; 40 helpers, 135 patients.
St. Rock Hospital (Contagious diseases).-6 Gray Nuns.
St. Boniface Industrial School.—6 Gray Nuns. Sister Pagé, supr. 97 inmates.
BRANDON. *Convent of the Sisters Missionaries of Notre Dame des Missions.*
GRANDE CLAIRIERE. *Convent of the Sisters Missionaries of Notre Dame des Missions.*
LAKE QU'APPELLE. *Industrial School.*—10 Gray Nuns. Sister Goulet, supr. Indian children, 250.
Convent of Sisters of Notre Dame des Missions.
PINE CREEK, viâ Winnipegosis.—*Industrial School for Indians and Parish School*—6 Franciscan Missionaries of Mary. Sister Marie Hyacinthe, sup. Indians, 80.
RAT PORTAGE, Ont. *St. Joseph's Academy.*
Mt. Carmel School—Sisters of the Faithful Companions of Jesus.
Industrial School. Conducted by 4 Gray Nuns, Sister ——— supr. Inmates, 50 Indian Children.
ST. LAURENT. *Parish School.*—11 Franciscan Missionaries of Mary. Sister Mary Alphonse, supr. Pupils, 85.
ST. ROSE DU LAC, *Convent of Sister Missionaries of Notre Dome des Missions.*
TOUCH WOOD HILL. (NOTRE Dame de l'espérance.) *Indian Boarding School.*—4 Gray Nuns. Sister Prince, dir. Pupils, 30.

WINNIPEG. *St. Mary's Academy*, Provincialhouse of the Sisters of the Holy Names of Jesus and Mary.—26 Sisters. Mother Angelique de Marie, supr. Pupils, 500.
St. Josephs Orphan Asylum. Conducted by 2 Gray Nuns, Sister Duffin, supr. Orphans, 45.
Maternity Hospital. 8 Sisters of Misericorde. Sister St. Aristide, supr. 75 patients; 60 Children.
ST. EUSTACHE. *Convent* conducted by the Sisters Missionaries of Notre Dame des Missions.
ST. NORBERT. *Convent.*—Conducted by Grey Nuns.
STE. AGATHE. *Convent.*—Conducted by the Sisters of the Holy Names of Jesus and Mary.
ST. JEAN BAPTISTE. *Convent.*—Conducted by the Sisters of the Holy Names of Jesus and Mary.
ST. PIERRE JOLYS. *Convent.*—Conducted by the Sisters of the Holy Names of Jesus and Mary.
ST. FRANCIS XAVIER. *Convent.*—Conducted by Grey Nuns.
STE. ANNE DES CHENES. *Convent.*—Conducted by Grey Nuns.
ST. LEON. *Convent.*—Conducted by the Sisters of the Five Wounds of our Saviour.
ST. ALPHONSE. *Convent.*—Conducted by the Sisters of the Five Wounds of our Saviour.
ST. CLAUDE. *Convent.*—Conducted by the Sisters of the Five Weunds of our Saviour.
N. D. DE LOURDES. *Convent.*—Conducted by the Sisters of St. Jo;eph. (St. Hyacinthe),
CROOKED LAKE. *Indian Boarding School.*
LETELLIER. *Convent Sisters of Notre Dame des Missions.*

RELIGIOUS COMMUNITIES IN DIOCESE.

COMMUNITIES OF MEN.

Oblate Fathers—13 Missions in the diocese.
Jesuit Fathers (Province of Canada)—St. Boniface College.
Trappist Fathers—St. Norbert, Man.
Regular Canons of the Immaculate Conception (France)—Notre Dame de Lourdes, St. Claude, St. Leon, St. Alphonse.
Redemptorists Fathers (Belgian Province)—Brandon, Man.
De la Salette Fathers.—N. D. de la Salette.
Brothers of Mary (Dayton, U. S.)—Winnipeg, St. Boniface.
Order of Premonstratensians (Green Bay)—Regina.

COMMUNITIES OF WOMEN.

Sisters of the Holy Names of Jesus and Mary (Montreal, P. Q.)—Winnipeg; St. Jean Baptiste. St. Pierre Jolys and St. Boniface, St. Agathe.
Gray Nuns (Motherhouse, Montreal, P. Q.; Provincialhouse, St. Boniface, Man.)—St. Boniface; Qu'appelle; Ste. Anne des Chênes; St. Francis Xavier; St. Norbert; St. Vital; Touch Wood Hill; Rat Portage; Winnipeg.
Sisters of Missericorde (Montreal)—Maternity Hospital, Winnipeg.
Sisters of the Five Wounds of our Saviour—Our Lady of Lourdes, St. Léon, St. Alphonse, St. Claude.
Franciscan Missionaries of Mary.—St. Laurent, Lake Manitoba and Pine Creek.
Sisters of N. D. des Missions (Deal, England)—Brandon, Grande Clairiére, St. Rose' Qu'appelle, St. Eustache.
Sisters of St. Joseph (St. Hyacinthe).—Lorette, Lac Croche.
Sisters of the Congregation "Des filles de Marie" (Broon, France).

RECAPITULATION.

Archbishop	1
Diocesan Priests	42
Outside of the diocese	6
Priests of Religious Orders	72
Total	120
Churches with resident priest	56
Stations	50
College	1
Students	140
Parochial Schools	126
Children attending Paroch. Schools	5 000
Orphan Asylum	2
Orphans	102
Maternity Hospital	1
Industrial Schools	2
Inmates	350
Boarding Indian Schools	4
Hospital	1
Foundling Asylum	1
Inmates	15
Baptisms...1 513 — Infants, white	1 600
Baptisms...1 513 — Indians	145
Baptisms...1 513 — Adults, white	
Baptisms...1 513 — Indians	
Marriages	
Burials	
Population, about	50 000

ARCHDIOCESE OF TORONTO

(*Archidioecesis Torontina.*)

DIOCESE DECEMBER 17, 1841; ARCHDIOCESE MARCH 18, 1870.

Comprises the Counties of Cardwell, Lincoln, Ontario, Peel, Simcoe, Welland and York, in the Province of Ontario.

MOST REVEREND

DENIS O'CONNOR, C.S.B., DD.,

Archbishop of Toronto; cons. Bishop of London, Ont., Oct. 19, 1890; transferred to Toronto and raised to the Archiepiscopal dignity June 22, 1899.—Res., *Toronto, Ont., Archbishop's Palace.*

Former Bishops—Right Rev. MICHAEL POWER, D.D., cons. May 8, 1842; died Oct. 1, 1847.—Right Rev. ARMAND FRANÇOIS MARIE DE CHARBONNEL, S.S., D.D., cons. May 26, 1850; resigned April 26, 1860; entered the Order of Capuchins, Province of Lyons, France; made Titular Bishop of Sozopolis, 1869; Titular Archbishop in 1881; died in France, March 25, 1891.—Most Rev. JOHN JOSEPH LYNCH, D.D., cons. Nov. 20, 1859; Titular Bishop of Æchinas, Coadjutor of Toronto; succeeded to the See of Toronto, April 26, 1860; first Archbishop of Toronto, March 18, 1870; died May 12, 1888. — Most Rev. JOHN WALSH, D.D. Archbishop of Toronto; cons. Bishop of Sandwich, Nov. 10th, 1867; transferred to London Oct. 3, 1869; transferred to Toronto, and raised to the Archiepiscopal Dignity, July 25, 1889; died July 31st, 1898.

Vicar-General—Very Rev. J. J. McCANN, Res., *Toronto, Ont.*

Secretary—Rev. J. M. CRUISE,—Res., *Toronto, Ont., St. John's Grove, Sherbourne st,*

Bishop's Council—Very Revs. Vicars-General and Deans.

Deans—Very Rev. D. MORRIS, St. Catherine; Very Rev. J. J. EGAN, Barrie.

The Deanery of Toronto comprises the parishes of the city of Toronto, also Adjala, Brock-Caledon, Dixie, Duffin's Creek, Gore of Toronto, Newmarket, Orangeville, Oshawa, Schomberg, Thornhill, Uxbridge, and Whitby (21).

The Deanery of St. Catherine's comprises the parishes of Fort Erie, Merritton, Niagara Falls, Port Colborne, Smithville, St. Catherine's, St. Mary's (in St. Catherine's), and Thorold (9).

The Deanery of Barrie comprises the parishes of Alliston, Barrie, Brentwood, etc., Brechin, Collingwood, Flos, Mara, Midland, Orillia, Penetanguishene, Stayner, and Ste. Croix (12).

CLERGY, CHURCHES, MISSIONS AND SCHOOLS.

CITY OF TORONTO.

ST. MICHAEL'S CATHEDRAL, Church st., Rev. F. F. Rohleder, chancellor; Revs. J. Tracy, D.D., H. J. Canning and J. Minehan. assistants.
Schools — For boys. 3 Brothers of the Christian Schools. Boys, 150. Sisters of Loreto. Boys, 150.
For girls. Sisters of Loretto. Girls, 165.
Chapels — St. Michael's Hospital.
St. Nicholas' Home.
Loreto Convent, Bond st.
House of the Christian Brothers, Duke st.

ST. BASIL'S, St. Joseph st., in building of St. Michael's College, Rev. L. Brennan, C.S.B., rector.
School — Sisters of St. Joseph. Pupils, 177.
Chapels — St. Joseph's Convent, St. Alban's st.
Convent of Sisters of the Precious Blood.

ST. CECILIA'S, Toronto Junction, Revs. E. Gallagher and G. Doherty.
Mission — Weston, St. John Evangelist's, every Sunday.

ST. FRANCIS', Arthur st., Rev. W. J. McCann.
Schools — St. Francis'. 2 Brothers of the Christian Schools. Pupils, 100.
4 Sisters of St. Joseph. Pupils, 200.

HOLY FAMILY, cor. Close ave. and King st., Rev. ——, rector.
ST. HELEN'S, Dundas st. and Lansdowne ave., Rev. James Walsh, Rev. J. J. McGrand. assistant; res. 288 Lansdowne ave.
School — 2 Brothers of the Christian Schools. 6 Sisters of Loreto. Pupils 403.
Chapels — Monastery of the Good Shepherd, Rev. A. Martin, C.S.B., chaplain.
Sacred Heart Orphanage, Queen st., West, Rev. R. T. Burke, C.S.B., chaplain.
ST. JOHN'S, East Toronto, York Co., attended by Redemptorist Fathers.
ST. JOSEPH'S, Leslie st., Rev. J. J. McEntee, rector.
School — Sisters of St. Joseph. Pupils, 150.
ST. MARY'S, Bathurst st., Very Rev. J. J. McCann, V.G.; Revs. A. O'Leary and G. Williams.
Schools — For boys. 7 Brothers of the Christian Schools, Bro. Michael, dir. Boys, 210. Sisters of St. Joseph. Boys, 225.
For girls. Sisters of St. Joseph. Girls, 240.
Chapels — House of the Christian Brothers, McDonnell Square.
Loreto Abbey, Wellington Place.
St. Mary's Convent, Bathurst st.
OUR LADY OF LOURDES, cor. Sherbourne and Earl sts., Rev. J. M. Cruise, res. 510 Sherbourne st.
School — Sisters of Loreto. Boys and girls, 230.
Chapel — Loreto Convent, Wellesley Place.
ST. PATRICK'S, 141 McCaul st., Very Rev. P. H. Barrett, C.SS.R., rector, Rev. John B. Hayden, C.SS.R., Rev. Aug. Stuhl, C.SS.R., Rev. Cyril Dodsworth, C.SS.R., Rev. Henry Urben, C.SS.R., Rev. Michael Gannon, C.SS.R., Rev. Ernest Cooper, C.SS.R. 2 lay brothers.
Schools — 3 classes taught by the Christian Brothers, 90 Boys.
2 classes taught by Sisters of St. Joseph. 64 Boys.
5 classes of girls taught by Sisters of St. Joseph, 215
} Total 369.
Mission —
ST. PAUL'S, Power st., Revs. J. L. Hand, T. O'Donnell, G. Williams and C. Cantillon.
Schools — For boys. 4 Brothers of the Christian Schools, Boys, 200. Sisters of St. Joseph. Boys, 225.
For girls. Sisters of St. Joseph. Girls, 303.
Chapel — House of Providence.
ST. PETER'S, Bathurst st., Rev. L. Minehan, res. 572 Bloor st. W.
School — 2 Sisters of St. Joseph. Pupils, 125.
SACRED HEART, 493½ King st. E., Rev. P. Lamarche.
School — Sisters of St. Joseph. Pupils, 100.
HOLY ROSARY, St. Clair Avenue, Rev. P. Ryan, C.S.B.
Chapels — Central Prison (for men.)
Mercer Reformatory (for women.)

OUTSIDE OF THE CITY OF TORONTO.

Adjala (*Colgan P.O.*), Simcoe Co., St. James', Rev. J. Kilcullen; Rev. W. Bergin, assist.
Missions — Achill, Simcoe Co., St. Mary's, every Sunday.
Tottenham, Simcoe Co., St. Francis Xavier's every Sunday.
Alliston, Simcoe Co., St. Paul's, Rev. H. Gibney.
Mission — North Adjala, Simcoe Co., Immaculate Conception, every Sunday.
Barrie, Simcoe Co., Sacred Heart of Mary, Very Rev. J. J. Egan, dean; Rev. John McEachern.
School — 6 Sisters of St. Joseph. Pupils, 230; music pupils, 28.
Missions — Belle Ewart, Simcoe Co., Assumption B. V. M., every two weeks.
Brentwood (*Barrie P. O.*), Simcoe Co., Assumption B.V.M.
Brechin, Ontario Co., St. Andrew's, Rev. K. J. McRae.
Brock (*Vroomanton P.O.*), Ontario Co., St. Malachy's, Rev. M. Cline.
Missions — Beaverton, Ontario, St. Joseph's.
Georgina, Ontario Co., St. Anthony Hermit, every two weeks.
Caledon (*Caldwell P.O.*), Cardwell Co., St. Cornelius', Rev. M. Whelan.
Missions — Albion, Cardwell Co., St. John Evangelist's, every Sunday.
Church's Falls, Cardwell Co., Our Lady and St. Patrick's, once a month.
Collingwood, Simcoe Co., St. Mary's, Rev. E. J. Kiernan.
Dixie, Peel Co., St. Patrick's, Revs. P. J. Coyle and T. Gibbons.
Missions — Fifth Line of Etobicoke, Peel Co., S. Heart of Jesus, every two weeks.
Lambton, Peel Co., St. Joseph's, every two weeks..
Mimico, every Sunday.
Port Credit, Peel Co., "Star of the Sea", every two weeks.
Streetsville, Peel Co., St. Dunstan, every two weeks.
Falls View, (*Niagara Falls P. O.*), Welland Co., Our Lady of Peace, Rev. D. F. Best, O.C.C., pastor.
Missions — Queenston, St. Patrick's, every two weeks.
Snyder, Ont., St. Joseph's, every two weeks.
Flos (*Phelpston P.O.*) Simcoe Co., St. Patrick's, Revs. M. J. Gearin and T. H. Cruise.
Missions — Medonte, Simcoe Co., St. Louis', every two weeks.
Vigo, Simcoe Co., Our Lady of Purity, every two weeks.

Fort Erie, York Co., St. Joseph's, Rev. P. McEachern.
Gore of Toronto (*Wildfield P.O.*), Peel Co., St. Patrick's, Rev. Patrick J. Kiernan.
Mara (*Uptergrove P. O.*), Ontario Co., St. Columbkill's, Rev. J. Dollard.
Mission — Rama, Ontario Co., St. Joseph's, every month.
Merritton, Lincoln Co., St. Matthew's, Rev. F. Smyth.
Midland, St. Margaret's, Rev. L. Barcelo.
Missions— Victoria Harbor, St. Mary's, every three weeks.
Waubashene, St. John's, once a month.
Newmarket, Ontario Co., St. John Chrysostom's, Rev. P. Whitney.
Mission — Bradford, Ontario Co., Japanese Martyrs', every Sunday.
Niagara, Lincoln Co., St. Vincent de Paul's, Rev. D. T. O'Malley, O.C.C., pastor.
Mission — Queenstown, St. Patrick's, every two weeks.
Niagara Falls, Welland Co., St. Patrick's, Rev. F. Otto, O.C.C., pastor.
Orangeville, Cardwell Co., St. Peter's, Rev. H. J. Sweeney.
Missions— Brampton, Welland Co., Angels Guardian, every two weeks.
Mono, St. Cyprian's, once a month.
Orillia, Simcoe Co., Holy Angels' Guardian, Rev. M. Moyna.
School — Large attendance.
Mission — Warminster, Simcoe Co., Sacred Heart of Jesus, once a month.
Oshawa, Ontario Co., St. Gregory the Great, Rev. A. O'Malley.
School—6 Sisters of St. Joseph. Pupils, 200.
Mission — Whitby, Ontario Co., St. John Evangelist's.
Penetanguishene, Simcoe Co., St. Ann's, Rev. Th. F. Laboureau.
Mission — Port Severn, Simcoe Co., St. Francis', once a month.
Chaplaincy, Provincial Reformatory, Rev. R. Grant.
Pickering, Ontario Co., St. Francis de Sales, Rev. J. Sheridan.
Mission — Highland Creek, St. Joseph's, every Sunday.
Port Colborne, Welland Co., St. Patrick's, Rev. J. Trayling.
Mission — Welland, Welland Co., Japanese Martyrs', every Sunday.
Schomberg, York Co., St. Patrick's, Rev. Jas. C. Carberry.
Missions— King, York Co., St. Patrick's and St. Mary's, every two weeks.
Tecumseh, York Co., St. Margaret's, every two weeks.
Smithville, Welland Co., St. Martin's, Rev. T. Finnegan.
Mission — Grimsby, Welland Co., Patronage of St. Joseph.
Stayner, Simcoe Co., St. Patrick's, Rev. M. Jeffcott.
St. Catherine's, Lincoln Co., St. Catherine of Sienna, Very Rev. Dean D. Morris; Rev. P. J. Bench.
Schools—16 Sisters of St. Joseph. Pupils, —.
Mission — St. Joseph's, every Sunday.
St. Mary's, Rev. P. McColl.
Missions— St. Patrick's, every Sunday.
Port Dalhousie, Lincoln Co., "Star of the Sea", every Sunday.
Ste. Croix (*Lafontaine P.O.*), Simcoe Co., Exaltation of the Holy Cross, Rev. J. F. Beaudoin.
School—5 Sisters of St. Joseph. Pupils, 170.
Mission — Perkinsfield, Simcoe Co., St. Patrick's, every two weeks.
Thornhill, York Co., St. Luke Ap., Rev. P. McMahon.
Mission — Richmond Hill, York Co., St. Mary's, every Sunday.
Thorold, Welland Co., Our Lady of the Holy Rosary, Rev. T. Sullivan.
School—7 Sisters of St. Joseph. Pupils, 130.
Mission — Port Robinson, Welland Co., Immaculate Conception, every two weeks.
Uxbridge, Ontario Co., Sacred Heart of Jesus, Rev. C. Richardson.
Missions— Markham, Ontario Co., St. Patrick's, every two weeks.
Port Perry, Ontario Co., Immaculate Conception, every two weeks.
Christian Island, St. Francis Xavier's, attended by a Jesuit Father occasionally.

Rev. P. Kane, retired.

INSTITUTIONS IN CHARGE OF RELIGIOUS ORDERS.

ORDERS OF MEN.

TORONTO. *St. Michael's College*, St. Joseph st. Affiliated with Toronto University.—Fathers of the Community of St. Basil. Very Rev. V. Marijon, C.S.B. (provincial); Rev. J. R. Teefy, LL.D., C.S.B. (pres. and prof. of mental philosophy); Rev. A. P. DuMouchel, C.S.B. (vice-pres. and prof. of moral theology); Rev. A. Martin, C.S.B., (treasurer and prof. of natural philosophy); Rev. F. R. Frachon, C.S.B., (prof. of dogmatic theology); Rev. F. Forster, C.S.B. and Rev. J. Kennedy C.S.B. (prof. of Latin); Rev. V. J. Murphy, C.S.B. (prof. of Greek); Rev. J. C. Plomer, C.S.B. and Rev. F. Burke (prof. of English); Rev. J. Sullivan, C.S.B. (prof. of history); Rev. E. J. O'Neil, C.S.B. (prof. of matriculation); Rev. A. J. Staley, C.S.B. (prof. of 1st commercial); Rev. T. Roach, C.S.B. (prof. of 2d commercial); Mr. A. J. Morley, C.S.B. (prof. of 3rd commercial); Rev. F. Walsh, C.S.B. and Mr. A. Martin, C.S.B. (profs. of French); Rev. E. F. Murray, C.S.B. (prof. of music); Mr. J. J. Hughes, (prefect of study); Mr. F. J. Mulligan (prefect of recreation); Rev. L. E. Cherrier, C.S.B. (prof. of liturgy); H. N. Shaw, Esq., M.A. (prof. of elocution); Rev. L.

Brennan, C.S.B. (pastor of St. Basil's Church); Rev. J. J. F. McEvoy, C.S.B. (infirm residence 277 2nd st., Jersey City); Mr. M. J. Perry (sacristan); Rev. Dr. A. Vashalde C.S.B. and Rev. W. Roach, C.S.B., Catholic University, Washington, D.C.; Rev. A. Montreuil, Canadian College, Rome, Italy. Boarders, 115; Day Pupils, 55.

Scholasticate, St. Clair ave. — Rev. D. Cushing, C.S.B. (vice-provincial and prof. of Greek and theology); Rev. T. Hayden, C.S.B. (prof. of ——— ——— ———); 4 scholastics in theology.

Novitiate of Our Lady of the Holy Rosary, St. Clair ave.—Basilian Fathers. Rev. J. J. Aboulin, C.S.B., (Master of Novices); Rev. P. Ryan, C.S.B. (Pastor of Holy Rosary Church. Novices, 3.

De La Salle Institute, 97 George st.—8 Brothers of the Christian Schools. Bro. Odo Baldwin, dir. Pupils, 110.

St. John's Protectorate, Blantyre Park, East Toronto.—4 Brothers of the Christian Schools. Bro. Orbanus, dir. Inmates 60, who are taught in various trades.

FALLS VIEW, (*Niagara Falls P. O.*)—Very Rev. Anastasius J. Kreidt, O.C.C. (provincial); Rev. Dionysius F. Best, O.C.C. (prior); Revs. Louis Guenther, O.C.C., Anselm Werner, O.C.C., Lawrence Diether, O.C.C. (professors). 4 Theologians; 4 Brothers.

Hospice of Mt. Carmel.—A retreat and guest-house conducted by the Carmelite Fathers. For all information concerning missions, retreats, and the brown scapular of Mt. Carmel apply to the Very Rev. Father, provincial.

The Carmelite Review is published at Niagara Falls, Ont.

Fathers at Rome, Italy: Rev. Pius Mayer, O.C.C., Assistant General; Rev. Peter Kramer, O.C.C. 4 clerics.

ORDERS OF WOMEN.

TORONTO. *Loreto Abbey*, Wellington pl. — Motherhouse of the Institute of the Blessed Virgin (called Ladies of Loreto). Rev. Mother Ignatia, supr. 70 religious, 11 novices. Connected with the Motherhouse is an *Academy* and *Boarding School*. Pupils, 250.

St. John's Academy, Wellesley Place. — 14 Ladies of Loreto. Sister M. Stanislas, supr. Pupils, 100.

St. Ignatius Convent, 81 Bond st.—18 Ladies of Loreto. Sister M. Benedict Labre, supr. 110 day-pupils.

St. Joseph's Motherhouse and Novitiate, St. Alban st.—Sisters of St. Joseph. Rev. Mother De Pazzi, supr. 93 Sisters. Connected with the Motherhouse is an *Academy*. 80 boarders. 120 day-pupils.

House of Providence, Asylum for the sick and orphans, Power st.—30 Sisters of St. Joseph. Mother Louisa, supr. 35 orphan girls; 500 infirm, blind, lame and incurable. Rev. J. Kelly, chaplain.

St. Nicholas' Institute for working boys, 62 Lombard st.—6 Sisters of St. Joseph. Mother M. Stanislaus, supr. Boys in the Home, 70.

St. Michael's Hospital, 32 rue Bond. — 11 Sisters of St. Joseph. Mother M. Demetria, supr. Patients. 120.

Sacred Heart Male Orphanage, Sunnyside (Parkdale P. O.).—16 Sisters of St. Joseph. Mother Philomena, supr. Orphans, 250.

St. Mary's Convent Centralhouse, 126 Bathurst st. — 21 Sisters of St. Joseph. Mother de Chantal, supr. The Sisters conduct separate and select schools.

Monastery of Our Lady of Charity of Refuge, Parkdale, 4 W. Lodge ave.—Mother Mary of the Good Shepherd, prioress. Religious, 35. Penitents, 80, and 30 children in preservation class.

Convent of the Sisters Adorers of the Precious Blood, 107 St. Joseph st.—Sister St. Joseph, supr. 43 professed Sisters, 6 Lay Sisters, 6 Out-Sisters, 3 postulants. Very Rev. V. Marijon, C.S.B., chaplain.

NIAGARA FALLS. *Academy of Our Lady of the Most Blessed Sacrament.* — Ladies of Loreto. Mother M. Eucharia, supr. Pupils. 100.

ST. CATHERINE. *Academy.* — 16 Sisters of St. Joseph. Mother M. Evangelist, supr. Pupils, 100.

RELIGIOUS COMMUNITIES IN DIOCESE.

COMMUNITIES OF MEN.

Carmelite Fathers (American Province)—Falls View; Niagara Falls.

Redemptorist Fathers (Baltimore Province)—Toronto.

Basilian Fathers—St. Michael's College and St. Basil's Church, Toronto.

Brothers of the Christian Schools.—De La Salle Institute, St. John's Protectorate, Cathedral, St. Mary's, St. Paul's, St. Patrick's, St. Helen's, St. Francis' Schools, Toronto.

COMMUNITIES OF WOMEN.

Sisters of Loreto (Toronto, Ont.)—Motherhouse, 2 Academies and 1 School, Toronto; Niagara Falls.

Sisters of St. Joseph (Toronto, Ont.)—Motherhouse and Academy, House of Providence, St. St. Nicholas' Institute, St. Michael's Hospital, Sacred Heart Orphanage and School, Toronto; Barrie; Oshawa; St. Catherine; Ste. Croix; Thorold.
Sisters Adorers of the Precious Blood (St. Hyacinth)—Toronto.
Sisters of Charity of Refuge, Good Shepherd (Caen, France)—Toronto.

RECAPITULATION.

Diocesan Priests	56	Parochial Schools	27
Priests of Religious Orders	32	Total Pupils	6563
Total	88	Orphan Asylums	2
Churches with resident priest	45	Orphans	285
Missions with Churches	40	Industrial School	1
Total Churches	85	Inmates	25
Ecclesiastical Students	18	Boys Home	1
Colleges	1	Inmates	70
Academies	7	Hospital	1
		Other charitable institutions	2

Catholic Population, about..... 65 000

DIOCESE OF ALEXANDRIA

(*Dioecesis Alexandrinensis in America.*)

DIOCESE JANUARY 21, 1890.

Comprises the Counties of Glengarry and Stormont in the Province of Ontario.

RIGHT REVEREND

ALEXANDER MACDONELL, DD.,

First Bishop of Alexandria; cons. Oct. 28., 1890.—Res., *Alexandria, Ont., Bishop's House.*

CLERGY, CHURCHES, MISSIONS AND SCHOOLS.

ALEXANDRIA, Glengarry Co., St. Finnan's, Right Rev. Alexander MacDonell, D.D., Rev. J. M. Foley, Rev. J. E. McRae; Rev. J. A. Majeau, for the French.
Schools—For boys, 200 pupils.
For girls. 270 pupils.

Cornwall, Stormont Co., St. Columban's, Very Rev. George Corbett, V.G., pastor; Rev. Albert McRae, assistant.
School—6 Sisters of Notre Dame. Sister St. Stanislaus, supr. 500 pupils.

Cornwall East (French Church), Nativity B.V.M., Very Rev. Paul de Saunhac, dean, pastor; Rev. J. Desjardins, assistant.

Crysler, Stormont Co., St. Mary Immaculate, Rev. D. R. Macdonald, pastor.
Mission — South Finch, Stormont Co., St. Bernard's.

Dickinson's Landing, Our Lady of Grace, Rev. D. D. McMillan, pastor.
Missions—Farran's Point, Our Lady of the Rosary.
Mille Roches, Our Lady of the Sacred Heart.

Glennevis, Glengarry Co., St. Margaret's, Rev. Donald C. MacRae.

Glen Robertson, Glengarry Co., St. Martin of Tours, Rev. Duncan Macdonald.

Greenfield, Glengarry Co., St. Catherine's, Rev. R. A. McDonald, pastor.
Mission — Loshgarry, St. Stephen's.

Lochiel, Glengarry Co., St. Alexander's, Rev. William Fox.

Moose Creek, Stormont Co., Our Lady of Angels, Rev. M. J. Leahy.

St. Andrews, Stormont Co., St. Andrew's, Rev. W. MacDonell.
School—3 Sisters of Notre Dame. Sister M. Francis, supr. 75 pupils.
Mission — Mouklands, Our Lady of Angels.

St. Raphael, Glengarry Co., St. Raphael's, Rev. D. A. Campbell.
Mission — Munroe's Mills, Glengarry Co., St. Columbkille's.

Williamstown, Glengarry Co., Nativity V.B.M., Very Rev. John Twomey, dean.
Missions— Lancaster, Glengarry Co., St. Joseph's.
Martintown, Glengarry Co., St. Ita's.

There are Schools in each Parish (not called Catholic or Separate Schools, but practically such).

INSTITUTION IN CHARGE OF RELIGIOUS ORDERS.

ALEXANDRIA. *St. Margaret's Academy.*—9 Sisters Marianites of the Holy Cross and Seven Dolors. Sister M. of St. Antoninus, supr. 270 pupils.

CORNWALL. *1 Hospital, Hotel Dieu of St. Joseph.*—6 Choir Sisters; 4 Externs and 4 Novices 38 Patients. In connection with said institution is *St. Paul's Home for Aged Poor.* In mates, 42. Rev. J. Fitzpatrick, assistant chaplain.

RELIGIOUS COMMUNITIES IN DIOCESE.

Sisters of the Congregation of Notre Dame (Montreal P. Q.)—Cornwall; St. Andrews.
Sisters Marianites of the Holy Cross and Seven Dolors (St. Laurent, P. Q.)—Alexandria.
Hotel Dieu of St Joseph Hospitallers (—).—Cornwall
St. Paul's Home, for destitute old people.

RECAPITULATION.

Bishop	1	Parochial Schools and Catholic Public Schools	30
Diocesan Priests	16	Pupils, about	2 500
Churches with resident priest	14	Academy	1
Missions with Churches	9	Pupils	270
Students in College and Seminary	10		
Total Churches	23		

Catholic population ..... 18 500.

DIOCESE OF ANTIGONISH

(*Dioecesis Antigonishensis.*)

DIOCESE OF ARICHAT SEPTEMBER 21, 1844; SEE TRANSFERRRD TO ANTIGONISH AUGUST 23, 1886.

Comprises the Counties of Antigonish, Cape Breton, Guysborough, Inverness, Pictou, Richmond and Victoria, in the Province of Nova Scotia.

RIGHT REVEREND

John Cameron, D.D.,

Bishop of Antigonish; cons. Bishop of Titopolis and Coadjutor-Bishop of Arichat May 22, 1870; Bishop of Arichat July 17, 1877; transferred to Antigonish August 23, 1886. — Res., *Antigonish, N. S.*

Former Bishops — Right Rev. WM. FRASER, D.D., cons. Bishop of Tanes and Vicar-Apostolic of Nova Scotia in 1827; first Bishop of Arichat, Sept. 21, 1844; died in 1851.—Right Rev. COLIN FRANCIS MACKINNON, cons. Feb. 27, 1852; resigned and appointed Titular-Archbishop of Amida July 17, 1877; died Sept. 26, 1879.

Vicar-General—Very Rev. ALEX. MACDONALD, D.D.—Res., *Antigonish. N. S.*

Secretary—Rev. MICHAEL A. MACADAM.

CLERGY, CHURCHES, MISSIONS AND SCHOOLS.

ANTIGONISH, St. Ninian's Cathedral, Rt. Rev. John Cameron, D.D.; Rev. Joseph Macdonald, rector; Rev. M. A. MacAdam, assistant.
Schools — 9 Sisters of Notre Dame. Pupils, 220.
3 lay teachers. Pupils, 230.
Acadiaville, Richmond Co., Immaculate Conception, Rev. J. Ed. Robitaille.
Arichat, Richmond Co., Assumption, Rev. L. Gallant.
Arisaig, Antigonish Co., St. Margaret's, Rev. D. L. Macdonald.
Baddeck, Victoria Co., St. Patrick's, Rev. L. J. McPherson.
Bay St. Lawrence, Victoria Co., St. Margaret's, Rev. Alex Macpherson.
Mission — White Point, Victoria Co., Star of the Sea.
Boisdale, Cape Breton Co., St. Andrew's, Rev. Alex. F. McGillivray.
Mission — Boularderie, Cape Breton Co., St. Francis'.
Bridgeport, Cape Breton Co., Immaculate Conception, Rev. Charles W. MacDonald; Rev. Charles J. Brady, assistant.
Broad Cove, Inverness Co., St. John's, Rev. A. L. McDonald.
Brook Village, Inverness Co., St. John Baptist, Rev. R. L. Macdonald.
Missions— Glencoe, Inverness Co., St. Joseph's.
Lake Ainslie, Inverness Co., Immaculate Conception.
Canso, Guysborough Co., Star of the Sea, Rev. J. McKeough.
Cheticamp, Inverness Co., St. Peter's, Rev. Peter Fiset.
Schools — 3 Sisters of Providence.
Christmas Island, Cape Breton Co., St. Barra's, Rev. A. Cameron, D.D.
Mission — Eskasoni, Cape Breton Co., St. Ann's.
Creignish, Inverness Co., St. James', Rev. Archibald J. Chisholm.
Des ousse, Richmond Co., St. Hyacinth's, Rev. D. J. Macintosh.
East Bay, Cape Breton Co., St. Mary's, Rev. M. McKenzie.
Mission — North Side East Bay, Cape Breton Co., St. Rose of Lima.
Friar's Head, Inverness Co., St. Paul's, Rev. Theoph. Richard.
Georgeville, Antigonish Co., St. George's, Rev. Angus R. Macdonald.
Mission — Maryvale, Antigonish Co., St. Mary's.

Glendale, Inverness Co., St. Mary's, Rev. D. McPherson.
Mission — River Denis, Inverness Co., St. Andrew's.
Grand Mira, Cape Breton Co., St. Margaret's, Rev. J. A. M. Gillis.
Guysborough, Guysborough Co., St. Ann's, Rev. M. Tompkins.
Missions— Guysborough Intervale, Guysborough Co., St. Patrick's.
Salmon River, Guysborough Co., St. Thomas.
Hâvre-au-Boucher, Antigonish Co., St. Paul's, Rev. M. Coady.
School— 3 Sisters of Charity. Pupils 140.

Heatherton, Antigonish Co., Immaculate Conception, Rev. Donald Chisholm.
Mission — Bayfield, Antigonish Co., St. Ann's.
Ingonish, Victoria Co., St. Peter's, Rev. D. P. McDonald.
Iona, Victoria Co., St. Columba's, Rev. Rod. McKenzie.
Judique, Inverness Co., St. Andrew's, Rev. Arch. Chisholm.
Lakevale, Antigonish Co., St. Joseph's, Rev. R. Macdonald, D.D.
L'Ardoise, Richmond Co., Holy Guardian Angels, Rev. Hugh McPherson.
Larry's River, Guysborough Co., St. Peter's, Rev. E. Treunet.
Mission — Charlo's Cove, Guysborough Co., St. Joseph's.

Lismore, Pictou Co., St. Mary's, Rev. Alex. Chisholm, D.D.
Little Glace Bay, Cape Breton Co., St. Augustin's, Rev. R. Macdonald; Rev. Jas. Walsh, assistant.
School— 6 Sisters of Charity. Pupils, 420.
Lochaber, Antigonish Co., St. Patrick's, Rev. M. M. Doyle.
Missions—Goldenville, Guysborough Co., SS. Peter and Paul's.
Giant's Lake, Guysborough Co., St. Francis de Sales.
Wine Harbor, Guysborough Co., St. Patrick's.
Louisburg, Cape Breton Co., St. Richard's, Rev. Wm. Kiely.
Mission—Mira Ferry, Cape Breton Co., St. Joseph's.

Lourdes, Pictou Co., Our Lady of Lourdes, Rev. W. B. MacDonald.
School— 6 Sisters of Charity. Pupils, 160.
Missions— Bridgeville, Pictou Co., St. Margaret's.
Westville, Pictou Co., Immaculate Conception.
Mabou, Inverness Co., Immaculate Conception, Rev. John McMaster Ph. D.
School— 3 Sisters of Notre Dame. Pupils, 50
Mainadieu, Cape Breton Co., St. Patrick's. Rev. Jos. Chisholm.
Margaree, Inverness Co., St. Margaret's, Rev. A. C. Monbourquette.
Mission —Margaree (Northeast). St. Patrick's.

New Glasgow, Pictou Co., St. John the Baptist, Rev. John D. McLeod.
School— 4 Sisters of Notre Dame. Pupils, 175.
Petit Bras d'Or, Cape Breton Co., St. Joseph's, Rev. M. A. McPherson.
Mission — French Vale, Cape Breton Co., Assumption.
Pictou, Pictou Co., Star of the Sea, Rev. J. J. Chisholm.
School— 5 Sisters of Notre Dame. Pupils, 100.
Pomquet, Antigonish Co., Holy Cross, Rev. R. Macdonald.
Port Felix, Guysborough Co., St. Joseph's, Rev. F. Broussard.
Port Hawkesbury, Inverness Co., St. Mary's, Rev. H. Gillis.
Missions— Basin, Richmond Co., St. Patrick's.
Lower River Inhabitants, Inverness Co., St. Francis de Sales.
Princeville, Inverness Co., St. Margaret's.

Port Hood, Inverness Co., St. Francis Xavier's, Rev. C. Chisholm.
School — 4 Sisters of Notre Dame. Pupils, 76.
Port Morien, Cape Breton Co., St. Paul's, Rev. D. E. Chisholm.
Port Mulgrave, Guyborough Co., St. Lawrence's, Rev. B. Mullins.
Red Islands, Richmond Co., Sacred Heart, Rev. Wm. B. McPherson.
Mission — Big Pond, Cape Breton Co., St. Mary's.
Reserve Mine, Cape Breton Co., St. Joseph's, Rev. R. McInnis.
School — Sisters of Charity. Pupils, 300.
River Bourgeois, Richmond Co., St. John the Baptist, Rev. A. M. O'Handley.
St. Andrew's, Antigonish Co., St. Andrew's, Rev. James Fraser.
St. Francis' Harbor, Guysborough Co., St. Francis, Rev. A. G. McAulay.
Mission — Sand Point, Guysborough Co., St. Patrick's.
St. Joseph's, Antigonish Co., St. Joseph's, Rev. J. C. Chisholm.
Mission — Keppoch, Antigonish Co., Immaculate Conception.
St. Peter's, Richmond Co., St. Peter's, Rev. John J. Fraser.
Missions— Chapel Island, Richmond Co., St. Ann's.
Salmon River, Richmond Co., Immaculate Conception.
South West Margaree, Inverness Co., St. Joseph's, Rev. F. J. Chisholm.

Sydney, Cape Breton Co., The Sacred Heart, Revs. Donald MacAdam, Rev. John Cameron.
School – 5 Sisters of Notre Dame. Pupils, 215.
Mission — Point Edward's, Cape Breton Co., Immaculate Conception.
North Sydney, St. Joseph's, Rev. D. A. Chisholm, D.D., Rev. James. Kiely.
School — 7 Sisters of Charity. Pupils, 235.
Sydney Mines, Cape Breton Co., St. Peter's, Rev. C. F. McKinnon and Rev. R. Beaton.
School — 3 Sisters of Notre Dame and 2 lay teachers. Pupils, 210.

Thorburn, Pictou Co., St. Paul's, Rev. J. J. McNeil.
Missions— Indian Island, Pictou Co., St. Anne's.
Merigomish, Pictou Co., St. Peter's.
Tracadie, Antigonish Co., St. Peter's, Rev. M. Laffin.
Mission — Rear Tracadie, Antigonish Co., St. Patrick's.
Victoria Mines, Cape Breton Co., St. Alphonsus', Rev. Arch. McKenzie.
Mission — Lingan, Cape Breton Co., St. Joseph's.
Whitney Pier, Cape Breton Co., Holy Redeemer, Rev. Neil MacDonald.

Retired: Rev. D. M. McGregor, D.D., res., Merigomish, Pictou Co.; Rev. K. McDonald, res., Little Glace Bay; Rev. James Quinan, res., Sidney, C. B.; Rev. D. McIsaac, Broad Cove; Rev. R. Graut, Heatherton,

Temporarily Absent: Rev. A. Beaton, Rev. R. McNeil, Rev. D. V. Phalen.

INSTITUTION IN CHARGE OF SECULAR CLERGY.

ANTIGONISH. *St. Francis Xavier's College and Seminary.*—Very Rev. Alex. McDonald, D.D., V.G., Revs. Alex. Thompson, D.D., Dougald Gillis, Ph.D., Hugh Mcpherson, D.D., H. D. Barry, Rev. R. H. McDougall, B.A., Rev. J. J. Tompkins, B.A., Rev. J. W. McIsaac, B.A., Hon. A. McGillivray, C. E. Gregory, L.L.B., Jos. A. Wall, M.A., C. F. McKinnon, B.A., Allen McDonald, B.A., C. M. Allen, B.Sc., A. MacDonald, B.A., J. McDougall, A. McKinon, J. M. Almon, A. Sutherland. Students, 135.

RELIGIOUS COMMUNITIES IN DIOCESE.

COMMUNITIES OF WOMEN.

Sisters of the Congregation of Notre Dame (Montreal, P. Q.)—Antigonish; Mabou; New Glasgow; Pictou; Port Hood; Sydney; Sydney Mines.
Sisters of Charity (Halifax, N. S.) — Havre-au-Boucher; Little Glace Bay; Lourdes; North Sydney; Reserve Mines.
Sisters of Providence (Cheticamp).
Sisters of St. Martha, Antigonish.

RECAPITULATION.

Bishop	1	College	1
Diocesan Priests	75	Students	150
Retired Priests	5	Boarding Schools for Young Ladies	4
Temporarily Absent	3	Students	560
Total	83	Parochial Schools	10
Churches with resident priests	60	Pupils	1575
Missions with Churches	33	Catholic Population, about	75 000
Total Churches	93		

DIOCESE OF CHARLOTTETOWN

(Dioecesis Carolinapolitana.)

ESTABLISHED AUGUST 11, 1829.

Comprises the Province of Prince Edward Island, and the Magdalen Islands.

RIGHT REVEREND

James Charles McDonald, D.D.,

Bishop of Charlottetown; cons. Titular Bishop of Irina Aug. 28, 1890, Coadjutor-Bishop of Charlottetown; Bishop of Charlottetown, May 1, 1891.—Res., *Charlottetown, P. E. I.*

Former Bishops—Right Rev. BERNARD ANGUS MCEACHERN, D.D., cons. Titular Bishop of Rosen, June 17, 1821; Bishop of Charlottetown August 11, 1829; died April 23, 1835.—Right Rev. BERNARD DONALD MCDONALD, D.D., cons. Oct. 15, 1837; died Dec. 30, 1859.—Right Rev. PETER MCINTYRE, D.D., cons. Aug. 15, 1860; died April 30, 1891.

Vicars-General—Very Rev. Mgr. JAMES MCDONALD.—*Charlottetown, P. E. I.*; Very Rev. JAMES PHELAN.—*Montague Cross, P. E. I.*; Very Rev. J. H. BLAQUIERE, *Grindstone, Mgdle. Islands.*

Secretary—Rev. JAMES MORRISON, D.D.—Res., *Charlottetown, P. E. I.*

CLERGY, CHURCHES, MISSIONS AND SCHOOLS.

PRINCE EDWARD ISLAND.

CHARLOTTETOWN, St. Dunstan's Cathedral, Right Rev. James Charles McDonald, D.D., Rev. Jas. Morrison, D.D., rector; Rev. M. Monaghan, D.D., Rev J. F. Johnston, Rev. J. T. Murphy.
Schools—St. Ann's Academy. 12 Sisters of Notre Dame. Pupils, 293.
St. Joseph's Academy. 6 Sisters of Notre Dame. Pupils, 242.
Chapels — Notre Dame Convent. Mass every day.
St. Joseph s Convent. Mass every day.
Charlottetown Hospital. Mass every day.
Mission — South Shore, Lot 65, St. Martin's.
Alberton, Prince Co., Sacred Heart of Jesus, Rev. Alfred E. Burke.
Mission — Lot 7, Prince Co., St. Mark's.
Brae, Prince Co., St. Mary's, Rev. Felix Connolly.
Mission— Lot 11, Prince Co., St. Bridget's.
Cardigan Bridge, King's Co., All Saints', Rev. J. C. McMillan, D.D.
Egmont Bay, Prince Co., St. James'. Rev. Stanislas Boudreault.
Fairfield, King's Co., St. Columban's, Rev. A. J. McIntyre.
Fort Augustus, Queen's Co., St. Patrick's, Rev. Allan J. McDonald.
Georgetown, King's Co., St. James', Rev. Stephen T. Phelan.
Mission — Montague Bridge, King's Co., St. Mary's.
Grand River, Lot 14, Prince Co., St. Patrick's, Revs. Laughlin J. McDonald, J. T. Gallant.
Mission — Lennox Island, St. Ann's.
Hope River, Queen's Co., St. Ann's, Rev. James Æneas McDonald.
Indian River, Prince Co., St. Mary's, Mgr. D. J. Gillis.
Mission — Freetown, Prince Co., Holy Magi.
Kelly's Cross, Queen's Co., St. Joseph's, Rev. D. B. Reid.
Mission — Lot 65, Queen's Co., St. Ann's.
Kinkora, Prince Co., St. Malachy's, Rev. John James McDonald.
Mission — Seven Mile Bay, Prince Co.
Miscouche, Prince Co., St. John the Baptist, Rev. John A. McDonald.
School — Sisters of Notre Dame.
Mission — Wellington, Prince Co., Immaculate Conception.
Montague Cross, Queen's Co., St. Michael's, Very Rev. James Phelan, V.G.
Morell, King's Co., St. Lawrence's, Rev. A. McAulay.
Mount Carmel, Prince Co., Notre Dame du Mont Carmel, Rev. P. P. Arseneault.
Rollo Bay, King's Co., St. Felix, Rev. Edward Walker, D.D.
Mission — Gros Haut, St. Charles'.
Rustico, Queen's Co., St. Augustine's, Rev. John Chaisson, D.D.
School — Sisters of Notre Dame.
St. Andrew's, Queen's Co., St. Andrew's, Rev. A. P. McLellan.
St. Anthony's, Prince Co., St. Anthony's, Rev. F. X. Gallant.

St. George's, Lot 55, King's Co., St. George's, Rev. D. J. G. McDonald.
Mission — Little Pond, Lot 55., King's Co., St. Francis'.
St. Louis, Prince Co., Immaculate Conception, Rev. P. C. Gauthier, D.D.
St. Margaret's, King's Co., St. Margaret's, Rev. Peter Curran.
St. Peter's Bay, King's Co., St. Peter's, Rev. R. J. Gillis.
St. Teresa's, King's Co., St. Teresa's, Rev. I. R. A. McDonald.
Souris, King's Co., St. Mary's, Rev. R. B. McDonald.
School — Sisters of Notre Dame.
Sturgeon, King's Co., St. Mary's, Rev. William Phelan.
Summerside, Prince Co., St. Paul's, Rev. J. C. McLean.
School — Sisters of Notre Dame.
Tignish, Prince Co., SS. Simon and Jude, Revs. D. M. McDonald, A. J. McDougall.
School — Sisters of Notre Dame.
Tracadie, Queen's Co., St. Bonaventure's, Rev. P. D. McGuigan.
Mission — Coran Ban Bridge, Queen's Co., St. Michael's.
Cove Head, Queen's Co., St. Eugene's.
Vernon River, Queen's Co., St. Joachim's, Rev. Patrick Doyle, D.D.
Mission — China Point, Lot 50.

MAGDALEN ISLANDS, P. Q.

Bassin, St. Francis Xavier's, Rev. Isaac Theriault.
Mission — Amherst, Notre Dame de la Visitation.
Etang du Nord, St. Peter's, Very Rev. J. H. Blaquiere, V.G.
Hâvre aux Maisons, St. Magdalen's, Rev. J. S. Turbide.
School — Sisters of Notre Dame.
Mission — Grande Entrée.

Lennox Island, Prince Co., St. Ann's, attended from Grand River, Lot 14. Indian mission o 60 families (Micmac tribe), who make a living by farming, fishing and basket making.

INSTITUTION IN CHARGE OF SECULAR CLERGY.

CHARLOTTETOWN. *St. Dunstan's College.* — Rev. Thos. Curran, D.D., rector; Rev. T. Campbell, vice-rector; Rev. A. A. Sinnott, J.C.D.; Messrs. W. E. Cameron, Matthias Smith, J. A. McLellan, P. McDonald, M. McDonald, Daniel Croken, F. McDonald, J. J. Gillis, (prefects and teachers). Students, 132.

INSTITUTIONS IN CHARGE OF RELIGIOUS ORDERS.

CHARLOTTETOWN. *St. Joseph's Academy.*—6 Sisters of Notre Dame. Sister St. Athanasie, supr. Pupils, 242.
St. Ann's Academy.—12 Sisters of Notre Dame. Sister St. Catherine, supr. Pupils, 293.
Hospital.—12 Sisters of Charity. (Gray Nuns). Sister Ste. Honorine, supr. About 200 patients received during a year. Average number of Patients, 30. Free medicaments for the poor.
Hospital Boarding House at the Esplanade, directed from the Hospital.
HAVRE AUX MAISONS. *Academy.*—3 Sisters of Notre Dame. 120 pupils.
MISCOUCHE. *Academy.*—4 Sisters of Notre Dame. 110 pupils.
RUSTICO. *Academy.*—3 Sisters of Notre Dame. 65 pupils.
SOURIS. *Academy.*—4 Sisters of Notre Dame. 72 pupils.
SUMMERSIDE. *Academy.*—4 Sisters of Notre Dame. 128 pupils.
TIGNISH. *Academy.*—4 Sisters of Notre Dame. 105 pupils.

RELIGIOUS COMMUNITIES IN DIOCESE.

Sisters of the Congregation of Notre Dame (Montreal, P. Q.)—Charlottetown; Hâvre aux Maisons; Miscouche; Rustico; Souris; Summerside; Tignish.
Sisters of Charity, Gray Nuns (Quebec, P. Q.)—Charlottetown.

RECAPITULATION.

Bishop	1	College	1
Priests	44	Academies (female)	8
Churches with resident priest	35	Pupils	1115
Missions with Churches	14	Hospital	1
Total Churches	49	Population, about	53 000
Theological Students	6		

DIOCESE OF CHATHAM

(*Dioecesis Chathamensis.*)

DIOCESE MAY, 8, 1860.

Comprises the Northern Half of the Province of New Brunswick, viz: the Counties Gloucester, Madawaska, Northumberland, Restigouche, Victoria and the part of Kent, north of Richibucto River.

RIGHT REVEREND

THOMAS, F. BARRY, D.D.,

Second Bishop of Chatham, succeeded Aug. 7, 1902; cons. Feb. 11th 1900.—Res. *Bathurst, N. B.*

First Bishop—Rt. Rev. JAMES ROGERS, D.D.; cons. August 15, 1860; resigned Aug. 7, 1902, Res., *Hotel Dieu, Chatham, N. B.*

Vicar-General—Very Rev. L. N. DUGAL, *St. Basil, N. B.*

Chancellor — Rev. HENRY T. JOYNER. Res., *Chatham, N. B.*

Secretary — Rev. LOUIS J. O'LEARY, D.D. Res., *Bathurst, N.B.*

CLERGY, CHURCHES, MISSIONS AND SCHOOLS.

CHATHAM, St. Michael's Pro-Cathedral, Revs. Henry T. Joyner, Henry McRory.
Acadiaville, Kent Co., Immaculate Conception, Rev. Andrew Bérubé.
Balmoral, Ristigouche Co., St. Benedict's, Rev. John Wheten.
Barnaby River, Northumberland Co., Immaculate Heart of Mary, Rev. F. C. P. Campbell.
Bartibogue, Northumberland Co., SS. Peter and Paul's, Rev. William A. Morrisey.
Mission — Burnt Church, Northumberland Co., St. Ann's.
Bathurst (Town), Gloucester Co., Sacred Heart of Jesus, Right Rev. Thomas F. Barry, D.D., Rev. Eloi Martin.
Bathurst Village, Gloucester Co., Holy Family, Rev. William Varrilly.
Belledune, Gloucester Co., St. John the Evangelist, Rev. Theophilus Van de Moortel.
Mission — Green Point, Gloucester Co., St. Vincent of Paul.
Blackville, Northumberland Co., St. Raphael's, Rev. Simon J. Crumley.
Missions— Blissfield, Northumberland Co.
Boiestown, Northumberland Co.
Cain's River, Northumberland Co.
The Forks, Northumberland Co.
Campbelltown, Restigouche Co., Our Lady of the Snows, Revs. Edw. P. Wallace, Romain Robichaud.
Mission — Flatlands, Restigouche Co.
Caraquet, Gloucester Co., St. Peter-in-Chains, Rev. Theophilus Allard.
Charlo, Restigouche Co., St. Francis Xavier's, Rev. J. J. McLaughlin.
Dalhousie, Restigouche Co., Decollation of St. John the Baptist, Rev. A. A. Boucher.
Drummond, Victoria Co. (*Grand Falls P.O.*), St. Michael's, Rev. Felix Dugal.
Edmondston, Madawaska Co., Immaculate Conception, Rev. Cosmas D'Amour.
Grand Anse, Gloucester Co., SS. Simon and Jude App., Very Rev. S. J. Doucet.
Mission — Clifton, Gloucester Co., St. Columban's.
Grand Falls, Victoria Co., Assumption of the B.V.M., Rev. Michael O'Keefe.
Missions—Tobique, Victoria Co., St. Ann's (Indian Mission).
Andover, Victoria Co.
Jacquet River, Restigouche Co., St. ——, Rev. W. F. Purcell.
Mission — Black Point, Gloucester Co., St. Joseph's.
L'Amec, Gloucester Co., St. Urban's, and missions on the Island of Miscou, Rev. Joseph R. Doucet.
Loggieville, Rev. J. L. McDonald.
Missions —Bay Side, Northumberland Co., The apparition of St. Michael.
Escumenac, Northumberland Co., Stella Maris.
Lower Carsquet, St. Paul, served by Eudist Fathers.
Neguac, Northumberland Co., St. Bernard's, Rev. Joseph Théberge.
Nelson, Northumberland Co., St. Patrick's, Rev. Nicholas Power.
Newcastle, Northumberland Co., St. Mary's, Rev. Patrick W. Dixon.
Pacquet-Ville, Gloucester Co., St. Augustin's, Rev. Rev. Alfred Trudel.
Petit Rocher, Gloucester Co., St. Polycarp's, Rev. John Carter.
Pokemouche, Gloucester Co., Immaculate Conception, Rev. Thomas J. Fitzgerald.
Pokemouche Island, Inkerman, Gloucester Co., St. Michael's, Rev. Azade Trudelle.

Red Bank (Northwest Miramichi), Northumberland Co., St. Thomas' Ap., Rev. Peter V. Duffy
Missions—Eel Ground, Northumberland Co., St. Joachim's (Indian Mission).
Derby, Northumberland Co.
Renous Bridge, Northumberland Co., St. Bridget's, Rev. Edward S. Murdoch.
Richibucto, Kent Co., St. Aloysius', Rev. Edw. J. Bannon.
Mission — Big Cove, Kent Co., St. Ann's (Indian).
Rogersville, Northumberland Co., St. Francis of Sales, Rev. M. F. Richard.
Shippegan, Gloucester Co., St. Jerome's, Rev. F. Ozanne.
St. Ann, Madawaska Co., Rev. Maximus Babineau.
St. Basil, Madawaska Co., Very Rev. L. N. Dugal, V.G., and Rev. J. Z. Lambert.
St. Charles Borromeo, Kent Co., Rev. W. W. Venner.
Mission — Bass River, Kent Co., St. Bartholomew's.
St. Francis Xavier, Victoria Co. (*Winding Ledges P. O.*), Revs. J. N. Dumont and J. E. Dutour.
St. Francis of Assisi, Madawaska Co. (*Claire Station P. O.*), served from St. Francis Xavier.
Mission — Baker's Lake, Madawaska Co., St. Thomas of Aquin.
St. Hilaire, Madawaska Co., Rev. Anthony Comeau.
St. Ignatius of Loyola, Kent Co., served from Acadiaville.
St. Isidore, Gloucester Co., Rev. Louis Gagnon.
St. Jacques, near Trout River, Madawaska Co., Rev. Joseph Levasseur.
St. Leonard, Madawaska Co., Rev. L. A. Launière.
St. Louis des Français, Kent Co., Very Rev. Joseph Pelletier,
St. Theresa, Gloucester Co., Rev. Wilfred E. Sormany.
Mission — Patrick's Landing, Gloucester Co.
Tracadie, Gloucester Co., St. John the Baptist and St. Joseph, Revs. Joseph A. Babineau, S. Maheu.
Upper Baie du Vin, Northumberland Co., St. Margaret's, Rev. Edmond Pattenaude.
Missions— Kouchibouguac, Kent Co., St. James'.
Point aux Sapins, Kent Co., St. Joseph's.
Absent: Rev. Jos. Martin.

INSTITUTIONS IN CHARGE OF RELIGIOUS ORDERS.

ORDER OF MEN.

CARAQUET. *College of the Sacred Heart* (opened in 1899).—Conducted by the Eudist Fathers. Very Rev. Prosper Lebastard, (pres.); Rev. J. M. Haquin, (vice-pres.); Revs. Edw. Travert, Joseph Drean, J. Merel, J. Renae and J. Hery, professors. 2 lay teachers. Commercial and classical course, 50 Students.

ORDERS OF WOMEN.

CHATHAM. *Hospital and Academy.*—Hospital Nuns of St. Joseph. Sister Walsh, supr. 34 professed Nuns, 3 Novices, 1 Postulant. Pupils, 200.
BATHURST. *Academy of St. Bridget.*—4 Sisters of Charity. Sister M. Philippa, dir.
BATHURST VILLAGE. *Academy of the Holy Family.*—4 Sisters of Charity. Sister M. Loretto, dir.
CAMPBELLTOWN. *Hospital and Academy.*—Hospital Nuns of St. Joseph. Sister Jeandron, supr. 8 professed Nuns, 4 Novices. 150 Pupils.
CARAQUET. *Academy.*—4 Sisters of the Congregation of Notre Dame. Sister Peter Celestine, 81 pupils.
NEWCASTLE. *St. Mary's Academy.*—6 Sisters of the Congregation of Notre Dame. Sister St. Antonine, supr. 111 pupils.
ST. BASIL. *Hospital, Academy and Orphan Asylum*—Hospital Nuns of St. Joseph. Sister Maillet, supr. 27 professed Nuns, 6 Novices. 100 pupils, 50 orphans.
ST. LOUIS. *Academy.* — 4 Sisters of the Congregation of Notre Dame. 65 pupils.
TRACADIE. *Government Hospital for lepers.*—Hospital Nuns of St. Joseph. Sister Brault, supr. 27 professed Nuns, 6 Novices. — Connected herewith are an *Orphan Asylum and Academy.* 30 orphans, 28 boarders, 175 day-scholars.

RELIGIOUS COMMUNITIES IN DIOCESE.

COMMUNITY OF MEN.

Eudist Fathers, (France). — Caraquet; Rogersville.
Trappist Fathers.—Rogersville.

COMMUNITIES OF WOMEN.

Sisters of the Congregation of Notre Dame (Montreal, P. Q.)—Caraquet; Newcastle; St. Louis.
Hospital Nuns of St. Joseph—Chatham; Campbellton; St. Basil; Tracadie.
Sisters of Charity (Halifax, N.S.)—Bathurst; Bathurst Village.

RECAPITULATION.

Bishops	2	Theological Students	5
Priests	51	Academies for young ladies	9
Eudists	8	Pupils	1130
Churches with resident priests	47	Orphan Asylums	2
Missions with churches	21	Hospitals	4

Catholic Population about.....55,000.

DIOCESE OF CHICOUTIMI

(*Dioecesis Chicoutimiensis.*)

DIOCESE MAY 28, 1878.

Comprises the Counties of Chicoutimi, Charlevoix and Lac St. Jean, and part of Saguenay west of River Portneuf in the Province of Quebec.

RIGHT REVEREND

MICHAEL THOMAS LABRECQUE, D.D.,

Bishop of Chicoutimi, P. Q.; cons. May 22, 1892.—Res., *Chicoutimi, P. Q.*

Former Bishops—Right Rev. DOMINIQUE RACINE, D.D., cons. August 4, 1878; died January 28, 1888.—Right Rev. LOUIS NAZAIRE BEGIN, D.D., cons. Oct. 28, 1888, at Quebec; appointed Archbishop of Cyréne and Coadjutor to the Archbishop of Quebec December 22, 1891.

Vicars-General—Very Rev. B. E. LECLERC, *Murray Bay, Charlevoix Co., P.Q.*; Very Rev. F. GENDRON, *Eveche de Chicoutimi. P.Q.*; Very Rev. F. X. BELLEY, *Chicoutimi, P.Q.*

Vicars-Forane—Rev. LEON PARENT, *Seminaire de Chicoutimi, P.Q.*; Rev. F. X. DELAGE, *Metabetchouan, P.Q.*

Secretary—Rev. F. X. EUGENE FRENETTE.—Res., *Chicoutimi, P. Q.*

CLERGY, CHURCHES AND MISSIONS.

CHICOUTIMI, Cathedral of St. François Xavier, Very Rev. F. X. Belley, V.G.; Revs. S. Rossignol and Simon Bluteau, vicars.
Chapels—Eglise du Sacré-Coeur du Bassin de Chicoutimi. Rev. Peres Eudistes, chapl.
Academy of the Sisters Servants I. H. M., Very Rev. F. X. Belley, chaplain.
Hôtel-Dieu, St. Valier, Rev. Jos. Gauthier, chaplain.
Monastère de N. D. du Bon Conseil, Rev. F. X. Eug. Frenette, chaplain.
Ecoles des Fréres Maristes. Rev. F. X. Belley, chaplain.
Anse St. Jean, Saguenay Co., Rev. Alfred Labrecque.
Bagotville, Chicoutimi Co., St. Alphonse, Rev. Henri Cimon.
Chapel—Ecole des Freres Maristes, Rev. Henri Cimon, chaplain.
Baie St. Paul, Charlevoix Co., St. Paul, Rev. Jos. Dumas; Rev. François Bergeron, vicar.
Chapels—Convent of Little Franciscan Sisters. Rev. Louis Tremblay, chaplain.
Notre Dame Academy.
Bergeronnes, Saguenay Co., Ste. Zoé, Rev. A. Guay.
Eboulements, Charlevoix Co., l'Assomption, Rev. Médéric Tremblay; Rev. Thomas Tremblay, Jr., vicar.
Escoumins, Saguenay Co., St. Marcellin, Rev. Ed. Boily.
Grande-Baie, Chicoutimi Co., St. Alexis, Rev. J. F. Roy.
Hébertville, Lac St. Jean Co., Notre Dame, Rev. L. W. Barabé, Rev. Jos. Calixte Tremblay and Jos. Allard, vicar.
School—5 Sisters of the Holy Rosary. Sister M. Ange, dir. Pupils, 200.
Mission—St. Wilbrod, Lac St. Jean Co.
Ile aux Coudres, Charlevoix Co., St. Louis, Rev. Onés. Lavoie.
Jonquière, Chicoutimi Co., St. Dominique, Rev. J. S. Pelletier; Rev. Paul Lavoie, vicar.
Laterrière, Chicoutimi Co., Notre Dame, Rev. H. A. Marceau.
Metabetchouan, Lac St. Jean Co., St. Louis, Rev. F. X. Delâge, V.F.; Rev. Ad. Delay, vicar.
Mille Vaches, Saguenay Co., St. Paul, Rev. Horace Gaudreault.
Mission—Ste. Anne de Portneuf, Saguenay Co.
Mistassini, Lac St. Jean Co., St. Michel's, Rev. Eug. Bedard.
Mission—St. Edouard de Péribonca, Lac St. Jean Co.

Malbaie, Charlevoix Co., St. Etienne, Very Rev. B. E. Leclerc, V.G., Rev. Frs. E. Tremblay and Alfred Simard, vicar.
Chapels — Ecole des Fréres Maristes.
Convent des SS. de la Charite.
Mission — St. Emérentienne, Charlevoix Co.
Petite Rivière, Charlevoix Co., St. François Xavier, Rev. J. F. R. Gauthier.
Roberval, Lac St. Jean Co., Notre Dame du Lac St. Jean, Rev. Jos. Paradis; Rev. Adjutor Tremblay, vicar.
Mission — Ste. Hedwige, Lac St. Jean Co.
Sacré Cœur de Jésus, Saguenay Co., Rev. M. Tremblay.
Sacré Cœur de Marie, Lac St. Jean Co., Rev. Jos. Renaud.
Mission — St. Nazaire, Lac St. Jean Co.
Ste. Agnes, Charlevoix Co., Rev. Louis Gagnon, Rev. Art. Verreault, vicar.
St. André, Lac St. Jean Co., Rev. P. Bouchard.
Ste. Anne, Chicoutimi Co., Rev. J. E. Lemieux.
Mission — Lac Claire, St. Léon, Chicoutimi Co.
St. Bruno, Lac St. Jean Co., Rev. Almas Larouche.
St. Charles, Chicoutimi Co., Rev. C. R. Tremblay.
Missions— St. Ambroise, Chicoutimi Co.
St. Léonard, Chicoutimi Co.
St. Cyriac, Chicoutimi Co., Rev. Ls. G. Leclerc.
St. Cyrille, Lac St. Jean Co., Rev. Dyd. Tremblay.
St. Félicien, Lac St. Jean Co., Rev. Marc. Hudon.
St. Félix d' Otis, Chicoutimi Co., Rev. Hipp. Néron.
St. Fidèle, Charlevoix Co., Rev. N. Parant.
St. Firmin, Saguenay Co., Rev. Louis Boily.
St. Fulgence, Chicoutimi Co., Rev. Geo. H. Gagnon, jr.
St. Gédéon, Lac St. Jean Co., Rev. Elz. Lavoie.
St. Henri, Lac St. Jean Co., Rev. William Tremblay.
St. Hilarion, Charlevoix Co., Rev. Et. Simard.
St. Irénée, Charlevoix Co., Rev. Jos. B. Perron.
St. Jérôme, Lac St. Jean Co., Rev. J. B. Vallée; Rev. Geo. Gagnon, sr., desservant.
St. Joseph d'Alma, Lac St. Jean Co., Rev. H. Lavoie.
School – 3 Sisters of Our Lady of Good Counsel.
Ste. Lucie d' Albanel, Lac St. Jean Co., Rev. Elz. Bergeron.
St. Méthode, Lac St. Jean Co., Rev. Eug. Hébert.
Mission — Notre Dame de la Doré, Lac St. Jean Co.
St. Placide, Charlevoix Co., Rev. Amédée Gaudreault.
St. Prime, Lac St. Jean Co., Rev. L. E. Lauriot.
St. François de Sales, Lac St. Jean Co., Rev. Jos. Girard.
St. Siméon, Charlevoix Co., Rev. Jos. Savard.
Mission — Baie des Rochers, Charlevoix Co.
St. Thomas d'Aquin, Lac St. Jean Co., Rev. Geo. Bilodeau
Mission — Lac des Commissaires, Lac St. Jean Co.
St. Urbain, Charlevoix Co., Rev. Ad. Girard.
Tadousac, Saguenay Co., Ste. Croix, Rev. Nap. Talbot.
School — 3 Sister of Our Lady of Good Counsel. Pupils, 180.

INDIAN MISSION.

Indian Mission, Pointe Bleue, Lac St. Jean Co. (about 200 Montagnais Indians), Rev. L. Simonet, O.M.I., supr. Revs. J. Barou, O.M.I. and G. Lemoine, O.M.I.

PILGRIMAGE SHRINE.

Ste. Anne du Saguenay.

Absent: Revs. Ern. Hervieux, Ov. Larouche, Ern. Gauthier, Am. Maltais, Jos. Tremblay, H. Kéroack, D. O. R. Dufresne and Mèdéric Boily.

INSTITUTION IN CHARGE OF SECULAR CLERGY.

CHICOUTIMI. *Seminary of Chicoutimi*, dedicated to the Holy Family, erected Aug. 15, 1873.— Rev. Elz. Delamarre (superior), Rev. Eug. Lapointe, (ass't superior and procurator), Rev. F. Alfr. Tremblay (director of grand seminary), Rev. Thomas Tremblay (director of the petit seminaire), Rev. Jos. Sheehy, (assistant procurator), Revs. N. Degagné, Geo. Cimon, E. J. Bourget, Jean Bergeron, Lionel Lemieux, Arthur Gaudreault and Leon Parent, V.F., (professors). Boarders in the Seminary, 200. Students, 250.

INSTITUTION IN CHARGE OF RELIGIOUS ORDERS.

ORDER OF MEN.

MISTASSINI, LAC ST. JEAN. *Monastery of Notre Dame de Mistassini.* Rev. P. Pacôme, prior; Rev. Armand, sub-prior; Revs. Jean de Dieu, Paul, Adrien Grégoire. 7 professed Religious. 7 professed Lay Brothers.
ROBERVAL. *Ecoles des Frères Maristes.*—5 frères. 200 scholars.

CHICOUTIMI. *Ecoles des Fréres Maristes*.—7 fréres. Rév. Frére Celestius, dir. 350 scholars.
MALBAIE. *Ecoles des Fréres Maristes*.—4 fréres. Rev. Fr. Namase, dir. 150 scholars.
ST. ALPHONSE DE BAGOTVILLE. *Ecoles des Freres Maristes*.—3 freres, 150 scholars. Rev. Fr. Abraham, dir,

ORDERS OF WOMEN.

CHICOUTIMI. *Good Shepherd Academy*. — 10 Sisters Servants of the Immaculate Heart of Mary. 2 lay teachers. Sister Clémente, supr. Very Rev. F. X. Belley, chaplain. Pupils, 259.
Hotel-Dieu St. Vallier.—Religieuses Hospitalières de la Miséricorde de Jésus. 40 Sisters. Mother S. Raphael, superioress. Rev. Jos. Gauthier, chaplain.
Monastere de N.-D. du Bon Conseil, Motherhouse of the Sisters of Notre Dame of Good Counsel. — Mother Marie du Bon Conseil, superioress. 40 professed Sisters, 8 Novices. Rev. F. X. Eug. Frenette, chaplain.
BAIE ST. PAUL. *Motherhouse and Novitate of the Little Franciscan Sisters of Mary*. — Sister Marie Anne de Jésus, supr. general. In community 54 professed Sisters. 22 Novices and Postulants. Rev. Louis Tremblay, chaplain.—Connected herewith is *Hospice Ste. Anne*, divided into 3 departments: 1) for private boarders, 2) for the aged, infirm, orphans and poor, 3) for incurable idiots of both sexes. This last named department can accomodate about 200 persons. Total inmates, 150.
Academy of the Sisters of Notre Dame.—6 Sisters. Sister Zénon, supr. 184 pupils.
MALBAIE. *Academy of the Sisters of Charity, Gray Nuns*.—Sister Ste. Denyse, supr. 5 Sisters. Very Rev. B. E. Leclerc, V.G., chaplain. 118 pupils.
ROBERVAL. *Ursuline Monastery*. — Sister St. Raphael, supr. 30 Religious, 3 Novices, 4 Postulants. Rev. Thos. Marcoux, chaplain. — Connected herewith is the *Academy of the Holy Family*. Boarders and day scholars, 250.

RELIGIOUS COMMUNITIES IN DIOCESE.

COMMUNITIES OF MEN.

Marist Brothers—Chicoutimi, Roberval, Malbaie and St. Alphonse.
Trappist Fathers—Mistassini.
Oblate Fathers—Pointe Bleue.

COMMUNITIES OF WOMEN.

Ursuline Sisters—Roberval.
Sisters of the Congregation of Notre Dame (Montreal, P. Q.) - Baie St. Paul.
Sisters of Charity, Gray Nuns (Quebec, P. Q.)—Malbaie.
Sisters Servants of the Immaculate Heart of Mary (Quebec, P. Q.) — Chicoutimi.
Sisters of Our Lady of the Holy Rosary (Rimouski, P. Q.)—Hebertville.
Religieuses Hospitalieres de Misericorde de Jesus (Quebec, P. Q.)—Chicoutimi.
Little Franciscan Sisters of Mary—Baie St. Paul.
Sisters of Our Lady of Good Counsel (Chicoutimi)—Chicoutimi, P.Q., Tadoussac and St. Joseph d' Alma.

RECAPITULATION.

Bishop	1	Seminary of Religious Order	1
Diocesan Priests	96	Students	8
Priests of Religious Orders	11	Colleges for Boys	5
Total	107	Students	800
Churches with resident priests	48	Academies for Young Ladies	7
Missions with Churches	15	Students	900
Stations	6	Orphan Asylum	1
Chapels (where Mass is said)	72	Industrial School	1
Seminary for Secular Clergy	1	Hospitals	2
Students	15	Homes for Aged Poor	2

Catholic Population.....62 000

DIOCESE OF HAMILTON

(*Dioecesis Hamiltonensis.*)

DIOCESE FEBRUARY 17, 1856.

Comprises the Counties of Brant, Bruce, Grey, Haldimand, Halton, Waterloo, Wellington, and Wentworth, in the Province of Ontario.

RIGHT REVEREND

THOMAS JOSEPH DOWLING, D. D.,

Bishop of Hamilton, Ont.; cons. Bishop of Peterborough, Ont., May 1, 1887; transferred to Hamilton January 11, 1889.—Res., *Hamilton, Ont., King st., West.*

Former Bishops—Rt. Rev. JOHN FARRELL, D.D., first bishop, cons. May 11, 1856; died Sept. 26, 1873. — Rt. Rev. P. F. CRINNON, D.D., cons. April 19, 1874; died Nov. 1882. — Rt. Rev. JAMES JOS. CARBERY, O.P., S.T.M., D.D., cons. in Rome, Nov. 11, 1883; died Dec. 19, 1887.

Vicars-General—Rt. Rev. Mgr. E. I. HEENAN, *Dundas;* Very Rev. J. KEOUGH, *Paris.*

Archdeacon—Ven. E. LAUSSIER. Res., *Cayuga, Ont.*

Chancellor—Rev. J. P. HOLDEN. Res., *Hamilton, Ont.*

Secretary—Rev. ALEX. WALTER, Res., *Hamilton, Ont.*

Bishop's Council—Rt. Rev. Mgr. E. I. HEENAN, V.G., Very Rev. J. KEOUGH, V.G., Very Rev. GEO. KENNY, S.J., Rev. WM. KLOEPFER, C.R., D.D.

Superintendent of Schools—Rev. J. P. HOLDEN. Res., *Hamilton, Ont.*

CLERGY, CHURCHES, MISSIONS AND SCHOOLS.

CITY OF HAMILTON.

CATHEDRAL OF ST. MARY OF THE IMMACULATE CONCEPTION, Park st., Rev. J. M. Mahony, rector; Revs. J. P. Holden, Alex. Walter and E. R. Walsh, assistants.
Schools—St. Mary's (boys). 8 Sisters of St. Joseph. 325 pupils.
Sacred Heart (girls). 6 Sisters of St. Joseph. 120 pupils.
St. Ann's (girls). 4 Sisters of St. Joseph. 200 pupils.
St. Joseph's. 1 Sister of St. Joseph. Orphans, 30.

ST. PATRICK'S, King st. and Victoria ave., Rev. J. H. Coty, rector; Rev. George Whibbs, assistant.
Schools—St. Patrick's. 5 Sisters of St. Joseph. Pupils, 200.
St. Thomas'. 4 Sisters of St. Joseph. Pupils, 157.

ST. LAWRENCE'S, cor. of Picton and Mary sts., Rev. R. E. M. Brady, rector.
School—6 Sisters of St. Joseph. 260 Pupils.

ST. JOSEPH'S, Rev. P. J. Donovan, rector.
School—St. Vincent's. Sisters of Loretto.—190 pupils.

NOTE.—Devotion of the Forty Hours.—This devotion is held in the different Churches in the City of Hamilton every year during the Easter season.

OUTSIDE OF THE CITY OF HAMILTON.

Acton, Halton Co., Holy Rosary, Rev. John J. Feeny.
Mission— Georgetown, Halton Co., Holy Cross.
Station — Eramosa, Wellington Co.

Arthur, Wellington Co., St. John the Evangelist, Rev. J. Doherty, pastor; Rev. J. S. O'Leary, assistant.
School—4 Sisters of St. Joseph. 3 teaching. Mother M. Gertrude, dir. 200 pupils.
Station — Peel, Wellington Co.

Ayton, Grey Co., St. Peter's, Rev. P. S. Owens.
Schools—2 separate Schools on the G. T. R., taught by lay teachers. Pupils, 70.
Berlin, Waterloo Co., Our Lady of the Seven Dolors (English and German), Very Rev. Wm. Kloepfer, C.R., D.D., rector, Rev. W. Vincent Kloepfer, C.R., assistant.
School—12 School Sisters of Notre Dame. Sister M. Cala, dir. 406 pupils.
St. Joseph's Chapel for the Poles, Rev. Francis Breitkopf, C.R., chaplain.
Brantford, Brant Co., St. Basil's, Rev. P. Lennon, pastor;
School—6 Sisters of St. Joseph. 4 teaching. Sister Irene, dir. 250 pupils.
St. Mary's, Rev. J. P. Cummings, pastor.
Caledonia, Haldimand Co., St. Patrick's, Rev. Wm. Gehl.
Mission— Walpole, Haldimand Co., St. Ann's.
Station — Binbrook, Wentworth Co.
Carlsruhe, Bruce Co., St. Francis Xavier's, Rev. Joseph E. Wey.
Stations — Neustadt, Bruce Co.
Hanover.
Cape Croker, Grey Co., St. Joseph's (Indian Mission), Rev. G. Artus, S.J.
Station — Saugeen.
Cayuga, Haldimand Co., St. Stephen's, Ven. Archdeacon E. Laussier.
Chepstow, Bruce Co., St. John the Baptist, Rev. F. X. Zettler.
Deemerton, Bruce Co., St. Ignatius', attended from Mildmay.
School—3 School Sisters of Notre Dame, (*Mildmay P.O.*), Sister M. J. Climaca, dir. 84 pupils.
Drayton, Wellington Co., St. Peter's, Rev. F. Kehoe.
Dundalk, Grey Co., St. ——, Rev. George Murphy.
Missions — Melancthon, Grey Co., St. Lawrence's.
Osprey, Grey Co.
Proton, Grey Co., St. Patrick's.
Shelburne, Grey Co.
Dundas, Wentworth Co., St. Augustine's, Rt. Rev. Mgr. E. I. Heenan, V.G., Rev. Jos. Crofton, ass't.
School—3 Sisters of St. Joseph. 120 pupils.
Stations — Beverly, Wellington Co.
Copetown.
Dunnville, Haldimand Co., St. Michael's, Rev. Jas. E. Crinnon.
Elora, Wellington Co., Immaculate Conception, Rev. P. Cosgrove.
Mission — Fergus, Wellington Co., Holy Family.
Station — Nichol, Wellington Co.
Formosa, Bruce Co., Immaculate Conception, Rev. J. J. Gehl, pastor; Rev. P. J. Maddigan, assistant.
School—6 School Sisters of Notre Dame. Sister M. Primitiva, dir. 170 pupils, 1 secular teacher, 60 pupils.
Freelton, Wentworth Co., Our Lady of Mount Carmel, Rev. Emmet Doyle.
Mission — Waterdown, Wentworth Co., St. Francis'.
Station — Morriston, Wentworth Co.
Galt, Waterloo Co., St. Patrick's, Rev. J. J. Craven, pastor; Rev. Jonas Lenhard, ass't.
School—Lay teacher. Pupils, 95.
Stations — Hespeler, Wellington Co., attended twice every month.
Preston attended every sunday.
School — Lay teacher. Pupils 70.
Guelph, Wellington Co., Our Lady Immaculate, Rev. Geo. Kenny, S.J., rector; Revs. J. T O'Loane, S.J., E. Rotter, S.J.
Schools—For boys. Ladies of Loretto. 117 pupils.
For girls. Ladies of Loretto. 150 pupils.
Station — Rockwood, Wellington Co.
Hamburg, Waterloo Co., Holy Family, Rev. A. L. Waechter, C.R. Res., St. Jerome's College, Berlin.
Macton, Wellington Co., St. Joseph's, Rev. R. C. Lehmann.
Markdale, Grey Co., St. Joseph's, Rev. P. H. Hauck.
Missions— Durham, Grey Co., St. Joseph's.
Glenelg, Grey Co., St. John's.
Priceville.
Mildmay, Bruce Co., Sacred Heart of Jesus, Rev. M. Halm, Rev. Jos. Englert, assistant.
School—7 School Sisters of Notre Dame, Sister. M. Genevieve, dir. 200 pupils.
Mount Forest, Wellington Co., Purification, Very Rev. Dean B. J. O'Connell.
Schools—Separate Schools, conducted by 2 lay teachers. Pupils, 78.
New Germany, Waterloo Co., St. Boniface's, Rev. Stephan Foerster, Rev. Jos. F. Wey, ass't
School—5 School Sisters of Notre Dame, Sister M. Evangelista, dir. 152 pupils.
Oakville, Halton Co., St. Andrew's, Rev. Francis O'Reilly.
Schools—Separate Schools, conducted by lay teacher. 75 pupils.
Missions— Burlington, Halton Co., St. John the Baptist's.
Milton, Halton Co., Holy Rosary.
Trafalgar, Halton Co., St. Peter's.
Owen Sound, Grey Co., Assumption, Rev. M. V. Kelly, C.S.B., supr.; Rev. P. Buckley, C.S.B., Rev. P. Howard, C.S.B.
School—3 Sisters of St. Joseph. 2 teaching. Sister M. Eulalia, dir. 100 pupils.

Owen Sound, Grey Co. (continued).
Missions— Block, Grey Co., St. Michael's.
Cape Croker, Grey Co., St. Joseph's, attended from Byng Inlet.
Chatsworth, Haldimand Co., St. Stanislaus'.
Griffin's Corners, Grey Co., St. Paul's.
Meaford, Grey Co., St. Vincent's.
Stations— Invermay, Haldimand Co.
Thornburg, Grey Co.
Wiarton, Grey Co.

Paris, Brand Co., Sacred Heart of Jesus, Very Rev. J. Keough, V.G., Rev. G. Cleary, ass't.
School—3 Sisters of St. Joseph. 2 teaching. Sister M. Clotilde, dir. 75 pupils.
Station — Harrisburg, Brant Co.

St. Agatha, Waterloo Co., St. Agatha's (German), Revs. Hubert Aeymans, C.R.
School—3 School Sisters of Notre Dame, Sister M. Samsona, dir. 89 pupils.

St. Clement, Waterloo Co., St. Clement's, Rev. George Brohmann.
School—5 School Sisters of Notre Dame. Sister M. Lorenzo, dir. 132 pupils.
Station — Elmira, Waterloo Co.

Southampton, Bruce Co., Saugeen (Indian Church), St. Thomas', attended from Byng Inlet.

Teeswater, Bruce Co., Sacred Heart, Rev. J. Corcoran.
Stations— Holyrood, Bruce Co.
Kincardine, Bruce Co.
Lucknow, Bruce Co.
Riversdale, Bruce Co.

Walkerton, Bruce Co., Sacred Heart, Rev. T. J. Kelly, pastor; Rev. Clemens Brohmann, ass't,
School—7 School Sisters of Notre Dame. Sister M. Paschaline, dir. 228 pupils.
Missions— Brant, Bruce Co., St. Michael's.
Chesley, St. Annes'.

Waterloo, Waterloo Co., St. Louis', attended by Rev. Theobald Spetz, C.R., D.D., res., Berlin Ontario.
School—4 School Sisters of Notre Dame, Sister M. Claverina, dir. 104 pupils.

INSTITUTIONS IN CHARGE OF RELIGIOUS ORDERS.

ORDERS OF MEN.

BERLIN, Waterloo Co. *House of the Fathers of the Resurrection.*—Very Rev. Anthony Weiler, C.R., Ph.D.,, (superior); Rev. Wm. Kloepfer, C.R., D.D., (first councilor); Rev. Hubert Aeymanns, C.R., (second councilor); Rev. Theobald Spetz, C.R., D.D., (procurator). 10 Fathers; 8 Lay Brothers.

St. Jerome's College.—Rev. John Fehrenbach, C.R., D.D., (pres.); Rev. A. L. Zinger, C.R., M.A., (vice-pres.); Rev. A. J. Fischer, C.R., D.D., (disciplinarian). Professors: Rev. John Fehrenbach, C.R., D.D., (Latin, oratory, religion); Rev. Wm. Kloepfer, C.R., D.D., (Greek, Latin); Rev. Theo. Spetz, C.R., D.D., (history and church history); Rev. Jos. Schweitzer, C.R., B.A., (German, Latin, poetry); Rev. A. Waechter, C.R., M.A., (mathematics, Greek); Rev. Wm. Vincent Kloepfer, C.R., B.A., (mathematics); Rev. A. L. Zinger, C.R., M.A., (English, natural sciences); Rev. A. J. Fischer, C.R., B.A., (Greek, mathematics); Mr. A. J. Suddaby, (English literature, composition); Mr. P. J. Padden, (book-keeping, penmanship); Mr. Alton H. Heller, (music). Students, 70.

ORDERS OF WOMEN.

HAMILTON. *Motherhouse and Novitiate of the Sisters of St. Joseph*, for the diocese of Hamilton, Park st. — Mother Eugenia, supr. 160 professed Sisters, 25 Novices, 4 Postulants. The Sisters conduct 7 parochial schools in Hamilton.—Connected with the Motherhouse are *St. Mary's Orphan Asylum* and *Boy's and Girl's Industrial School.* 6 Sisters. 105 orphans.

St. Joseph's Hospital, 316 John st., S.—20 Sisters of St. Joseph. Mother Antoinette, supr. Patients, 40. Accomodation for 50 patients.

High School for Girls, connected with Sacred Heart School.—Sisters of St. Joseph. Pupils are prepared for Teacher's Examination.

Mt. St. Mary's Academy.—26 Ladies of Loretto. Boarding and Day-School. 12 Sisters teach. St. Vincent's Parochial School. 4 Sisters teach. Mother M. Gonzaga, supr. Pupils, 120.

DUNDAS. *House of Providence*—20 Sisters of St. Joseph. Sister Celestine, supr. Old men and women, 60.

GUELPH. *Academy and Boarding School.* — 20 Ladies of Loretto. Mother M. Christina, supr. Boarders and day-pupils, 85.

St. Joseph's Hospital and House of Providence.—18 Sisters of St. Joseph. Mother M. Emerentia, supr. Accomodation for 50 patients. Aged, 60; Patients, 29.

ST. AGATHA. *Orphan Asylum.*—10 School Sisters of Notre Dame. Mother M. Samsona, supr. Rev. Hubert Aeymans, C.R., chaplain. 75 orphans.

Conferences of the Society of St. Vincent de Paul in St. Mary's, St. Lawrence's, St. Joseph's and St. Patrick's parishes, Hamilton.

RELIGIOUS COMMUNITIES IN DIOCESE.

COMMUNITIES OF MEN.

Jesuit Fathers—Guelph, Cape Croker.
Basilian Fathers—Owen Sound.
Fathers of the Resurrection—Berlin; St. Agatha.

COMMUNITIES OF WOMEN

Ladies of Loretto (Toronto, Ont.)—Hamilton; Guelph.
Sisters of St. Joseph (Hamilton, Ont.)—Hamilton; Arthur; Brantford; Dundas; Guelph; Owen Sound; Paris.
School Sisters of Notre Dame (Milwaukee, Wis., U. S. A.)—Berlin; Deemerton; Formosa; Mildway; New Germany; St. Agatha; St. Clement; Walkertown; Waterloo.

RECAPITULATION.

Bishop	1	Academies	3
Diocesan Priests	42	Pupils	405
Priests of Religious Orders	18	Parochial Schools	51
Total	60	Pupils	5 247
Churches with resident priest	38	Convents	15
Missions with Churches	23	Hospitals	2
Total Churches	61	Orphan Asylums	3
Stations	20	Orphans	197
Theological Students	11	Houses of Providence	2
College	1	Population, about	50 000
Students	100		

DIOCESE OF LONDON

(*Dioecesis Londinensis.*)

DIOCESE FEBRUARY 29, 1856; TRANSFERRED TO SANDWICH FEBRUARY, 2, 1859; TRANSFERRED AGAIN TO LONDON OCTOBER 3, 1869.

Comprises the following Counties in the southwestern section of Ontario, viz: Bothwell, Middlesex, Elgin, Norfolk, Oxford, Perth, Huron, Lambton, Kent and Essex.

RIGHT REVEREND

FERGUS PATRICK McEVAY,

Bishop of London, Ont.; cons. Aug. 6, 1899.—Res., *London, Ont.*

Former Bishops—Rt. Rev. P. A. PINSONNEAULT, D.D., cons. May 13, 1856, Bishop of London transferred to Sandwich Feb. 2, 1859; resigned Dec. 18, 1866; died Jan. 30, 1883.—Right Rev. JOHN WALSH, D.D., cons. Bishop of Sandwich, Nov. 10, 1867; transferred to London, Oct. 3, 1869; transferred to Toronto and raised to the Archiepiscopal dignity July 25, 1889; died July 31, 1898; Rt. Rev. DENNIS O'CONNER, C. S. B., D. D., transferred to the Archdiocese of Toronto, Jan. 27th 1899.

Chancellor—Rev.P. J. McKEON.—Res., *London, Ont.*

Secretary—Rev. D. J. EGAN.—Res., *London, Ont.*

Bishop's Council — Revs. JOS. BAYARD, E. B. KILROY, D.D., D. CUSHING, C.S.B., P. ANDRIEUX, J. O'NEIL.

CLERGY, CHURCHES, MISSIONS AND SCHOOLS.

CITY OF LONDON.

ST. PETER'S CATHEDRAL, Rev. J. T. Aylward, rector; Revs. D. J. Egan, 1st assistant: J. D. Pinsonneault, 2nd assistant. Rev. M. J. Driscoll.
Schools 3—3 Sisters of St. Joseph. Pupils, 500.
" *1*—Ladies of the Sacred Heart. Pupils, 95.
ST. MARY'S, Hill st., Rev. P. J. McKeon.
Schools 2— Sisters of St. Joseph. Pupils, 225.

OUTSIDE OF THE CITY OF LONDON.

Amherstburg, Essex Co., St. John's, Revs. A. Renaud, C.S.B., supr. Rev. W. McNulty C.S.B., ass't.
School—Connected with Academy.
Ashfield (*Kingsbridge P. O.*), Huron Co., Rev. M. McCormick.
Belle River, Essex Co., Revs. P. Andrieux and A. Bechard.
Schools 3—7 Sisters of St. Joseph. Pupils, 250.
Biddulph (*Lucan P.O.*), Middlsex Co., Rev. Thos. Noonan.
Big Point, Kent Co., Rev. A. J. Loiselle.
Bothwell, Bothwell Co., Rev. D. Forster.
Missions—Thamesville, Bothwell Co.
Wardsville, Middlesex Co.
Chatham, Kent Co., St. Joseph's, Rev. James Archinger, O.F.M., supr. and rector; Revs. Hermenegild Eilermann, O.F.M., and P. Heibert Brockmann, O.F.M., assistants.
School—6 Ursuline Sisters. Pupils, 400.
Mission—Blenheim, Kent Co.
Chapels — Ursuline Ladies, (The Pines).
St. Joseph's Hospital.
Clinton, Huron Co., Rev. D. P, McMenamin.
Corunna, Lambton Co., Rev. J. Brennan.
Mission—Courtright, Lambton Co.
Dublin, Rev. W. Fogarty.
French Settlement (*Drysdale P.O.*), Huron Co., Rev. L. M. Prud'homme.
Goderich, Huron Co., Rev. P. West.
School—4 Sisters of St. Joseph. Pupils, 60.
Mission—Clinton, Huron Co.
Ingersoll, Oxford Co., Sacred Heart, Rev. J. Connolly.
School—4 Sisters of St. Joseph. Pupils, 90.
Irishtown (*Dublin P.O.*), Perth Co., Rev. A. McKeon.
Kinkora, Perth Co., Rev. John O'Neil.

La Salette, Norfolk Co., Rev. P. McCabe.
Missions— Tilsonburg, Norfolk Co.
Vienna, Elgin Co.
Logan, Perth Co., Rev. J. Ronan.
Mission — Mitchell.
Maidstone, Essex Co., Rev. C. McGee.
Mission — Essex, Essex Co.
McGregor's, Essex Co., Rev. C. A. Parent.
Mornington, Perth Co. (*Hesson P. O*), Rev. J. Gnam.
Mount Carmel, Middlesex Co., Rev. M. Tiernan, Rev. J. Scanlan.
Mission — McGilvray.
Paincourt (*Dover South P.O.*), Kent Co., Rev. J. E. Courtois.
Parkhill, Middlesex Co., Rev. Donald McRae.
Mission — Williams, Kent Co.
Port Lambton, Bothwell Co., Rev. P. O'Donohoe, C.S.B.
Mission — Sombra, Bothwell Co.
Raleigh, (*Merlin, P. O.*), Rev. J. Mugan.
Ridgetown, Elgin Co., Rev. B. Boubat.
Ruscom River, Essex Co., Rev. A. Lorion.
Sandwich, Assumption, Essex Co., Basilian Fathers, Rev. F. Samande, C.S.B. P.P.; Rev. J. Chalandard, assistant.
Sarnia, Lambton Co., Rev. Joseph Kennedy, Rev. L. Landrerille.
School — Sisters of the Most Holy Names of Jesus and Mary. Pupils, 136.
Mission — Forest, Lambton Co.
Seaforth, Huron Co., Revs. P. Corcoran and G. Northgraves.
Mission — Brussels, Huron Co.
Simcoe, Norfolk Co., Rev. P. L'Heureux.
Mission — Port Dover, Norfolk Co.
St. Anne (*Tecumseh P.O.*), Essex Co., Rev. A. P. Villeneuve.
St. Anthony's separate school—5 Ursuline Nuns. Pupils, 300.
St. Augustine, Huron Co., Rev. J. Hanlon.
St. Francis (*Tilbury P. O.*), Essex Co., Rev. P. Langlois. Separate school and convent under the direction of Ursuline Nuns. Pupils, 300.
St. Joseph (*Canard River P.O.*), Essex Co., Rev. P. Marseilles.
School — 4 Sisters of the Most Holy Names of Jesus and Mary. Pupils, 117.
St. Mary, Perth Co., Rev. P. Brennan.
St. Peter, Kent Co., Rev. E. Ladouceur.
St. Thomas, Elgin Co., Rev. Joseph Bayard,
School — 6 Sisters of St. Joseph. Pupils, 135.
Missions — Alvinston, Lambton Co.
Port Stanley, Elgin Co.
Staples, Essex Co., Holy Redeemer, Rev. T. Martin.
Missions— Leamington, Comber, Kingsville, Pelee Point.
Stony Point, Essex Co., Rev. N. D. Saint-Cyr.
Stratford, Perth Co., Rev. E. B. Kilroy, D.D., Rev. J. V. Tobin, Rev. E. Roussel.
School — Sisters of Loretto. Pupils, 300.
Strathroy, Middlesex Co., Rev. J. Hogan.
Missions— Metcalf.
Mount Brydges, Middlesex Co.
Warwick, Lambton Co.
Watford, Lambton Co.
Walkerville, Essex Co., Rev. L. A. Beaudoin.
Schools 2—5 Sisters of St. Joseph. Pupils, 150.
Wallaceburg, Bothwell Co., Rev. M. Brady.
Mission — Dresden, Bothwell Co.
Missions— Blythe, Huron Co.
Wingham, Huron Co.
West Lorne, Elgin Co., Rev. P. Quinlan.
Mission — Dunwich, Elgin Co.
Windsor, Essex Co., Revs. J. E. Meunier. D. J. Downey, J. Stanley and S. Rocheleau.
School — Connected with Academy.
Woodslee, Essex Co., Rev. E. Hodgkinson.
Woodstock, Oxford Co., Rev. J. Cook.
Missions— Norwich, Oxford Co.
Princeton.
Wyoming, Lambton Co., Rev. Philip Gnam.
Missions— Oil Springs, Lambton Co.
Petrolea, Lambton Co.
Zurich, Huron Co., Rev. T. Valentin.

Sick: Rev. S. Rocheleau.

There are Catholic schools in most of the missions of the diocese.

INSTITUTIONS IN CHARGE OF RELIGIOUS ORDERS.

ORDER OF MEN.

SANDWICH. *Assumption College.*—Very Rev. R. McBrady, C.S.B. (superior), Rev. J. B. Collins, C.S.B. (treasurer), Rev. M. J. Ferguson, C.S.B. (prof. of theology), Rev. J. J. Guinane, (prof. of mental and natural philosophy), Rev. Th. Gynac, C.S.B., (prof. of rhetoric), Rev. D. Powell, C.S.B. (prof. of belles-lettres), Rev. C. Collins, C.S.B., (prof. of 3rd Latin), Rev. F. Sharpe, C.S.B. (prof. of 2d Latin), Rev. P. Shaughnessy, C.S.B. (prof. of 1st Latin), Mr. C. Plourde (prof. of graduating commercial class), Mr. F. Sills (prof. 2d commercial), Mr. Wm. Healy (prof. of 2nd year preparatory), Rev. V. Reath, C.S.B. (prof. of 1st year preparatory), Rev. Th. Gynac. C.S.B. (prof. of French), Mr. D. Haick (prof. of German), Mr. Langlois and Mr. Napolitano (profs. of music), Mr. T. Ford, Mr. J. Hogan, and Mr. W. Christian (prefects). Students, 150.

ORDERS OF WOMEN.

LONDON. *Convent* (Motherhouse for the diocese) *of the Sisters of St. Joseph.* — Mother Angela, supr. 90 Religious.
House for the Aged.—Sisters of St. Joseph. 63 inmates.
Orphan Asylum.—Sisters of St. Joseph. 100 orphans.
St. Joseph's Hospital.—Sisters of St. Joseph. 6 Sisters.
Academy and Boarding School.—50 Ladies of the Sacred Heart. Madam Sheridan, supr. Pupils, 95.
AMHERSTBURG. *St. Joseph's Academy, Select and Boarding School.*—11 Sisters of the Holy Names. Sister Mary of the Seven Dolors, supr. Pupils, 280.
CHATHAM. *Motherhouse of the Ursuline Sisters.*—Mother Mary Baptist, supr. 53 religious. —Connected herewith is "The Pines", an *Academy and Boarding School.*—Pupils, 90.
St. Joseph's Hospital.—6 Sisters of St. Joseph.
GODERICH. *Select School.*—Sisters of St. Joseph. Pupils, 20.
INGERSOLL. *Select School.*—Sisters of St. Joseph. Pupils, 25.
SARNIA. *Select School.*—11 Sisters of the Holy Names. Sister Mary Irene, supr. Pupils, 257.
STRATFORD. *Academy and Boarding School of the Ladies of Loreto.*—14 Religious. Sister M. Magdalena, supr. Pupils, 80.
ST. THOMAS. *Select School.*—Sisters of St. Joseph. Pupils, 30.
WINDSOR. *St. Mary's Academy, Boarding and Select School.* — 22 Sisters of the Holy Names of Jesus and Mary. Sister M. John the Evangelist, supr. Pupils, 305.
Hospital and School for Colored Children.—17 Hospital Nuns of St. Joseph. 2 Novices. 5 Postulants. Sister Paquette, supr. Pupils, —.

RELIGIOUS COMMUNITIES IN DIOCESE.

COMMUNITIES OF MEN.

Basilian Fathers—Amherstburg; Sandwich.
Franciscan Fathers (Cincinnati, Ohio, U. S. A.)—Chatham.

COMMUNITIES OF WOMEN.

Hospital Nuns of St. Joseph—Windsor.
Ladies of the Sacred Heart (Montreal, P.Q.)—London.
Sisters of the Holy Names of Jesus and Mary (Montreal, P. Q.) — Amherstburg; Sarnia; St. Joseph; Windsor.
Sisters of Loreto (Toronto, Ont.)—Stratford.
Sisters of St. Joseph (London) — London; Belle River; Chatham; Goderich; Ingersoll; St. Thomas; Walkerville.
Ursuline Sisters (Chatham, Ont.) — Chatham; Tilbury.

RECAPITULATION.

Bishop	1
Diocesan Priests	59
Priests of Religious Orders	16
Total	75
Churches with resident priest	50
Missions with Churches	29
Total Churches	78
Theological Students	13
College	1
Students	176
Academies	8
Pupils	668
Parochial Schools	60
Children attending Parochial Schools, about	9 000
Orphan Asylum	1
Orphans	100
Hospitals	3
Catholic Population, about	60 000

DIOCESE OF NEW WESTMINSTER.

(Dioecesis Neo Westmonasteriensis.)

VICARIATE-APOSTOLIC OF BRITISH COLUMBIA, DEC. 14. 1863; DIOCESE, SEPT. 2. 1890.

Comprises the Province of British Columbia, Vancouver's Island and basin of Peace River excepted.

RIGHT REVEREND

AUGUSTIN DONTENWILL, O.M.I., D.D.,

Cons. Bishop of Germanicopolis Aug. 22, 1897. Bishop of New Westminster, June 1. 1899.

Former Bishops— Right Rev. LOUIS-JOSEPH D'HERBOMEZ, O.M.I., D.D., cons. Bishop of Melitopolis, Oct. 9, 1864, Vicar-Apostolic; died June 3, 1890. Rt. Rev. PAUL DURIEU, O.M.I., D.D., First Bishop of New Westminster; cons. Bishop of Marcopolis, Oct. 24, 1875; Bishop of New Westminster, Sept. 2, 1890; died June 1st, 1899.

CLERGY, CHURCHES, MISSIONS AND SCHOOLS.

NEW WESTMINSTER, Cathedral of St. Peter, Rt. Rev. Augustin Dontenwill, O.M.I., D.D., Revs. E. Peytavin, O.M.I., F. Jayol, Chas. De Vriendt, O.M.I., B. McKenna, O.M.I., J. O'Neil, O.M.I., R. Pecoul, O.M.I., R. Lepage, O.M.I.

Missions— New Westminster, St. Charles' (Indian).
Burrard Inlet, Our Lady of Seven Dolors.
Douglas, Indian tribe of 12 villages.
Harbledown Island, St. Michael's.
Lillooet, Indian tribe of 7 villages.
Seashell, Indian tribe of 4 villages.
Skwamish, Indian tribe of 12 villages.
Tloos, Indian tribe of 5 villages.

Stations— East Langley.
Langley Prairie.
Leahman Landing.
Maple Ridge.
Port Guichon.
Steveston.

Fernie, Rev. Fr. A. Meleux, O.M.I., Rev. W. M. McKinnon.

Fort St. James, Notre Dame de Bonne Espérance, Revs. A. G. Morice, O.M.I.

Missions— Agoulgate, St. Mary Magdalen's.
Bear Lake, St. Ann's.
Fort George, St. Joseph's.
Frazer Lake, St. Peter's.
Hostat, St. Mary's.
McCleod's Lake, St. Louis'.
Mulke Lake, St. Charles'.
Natle, St. Patrick's.
Nattau, St. Michael's.
Pinchy, Holy Cross.
Poulgachik, St. Matthew's.
Tachy, St.Cecil's.
Tachy Lake, Holy Trinity.

Grand Forks, Rev. F. P. Brucker.

Greenwood. Rev. J. Bédard. O.M.I.

Kamloops City, St. Louis', Revs. C. Marchal, O.M.I., Al. Carion, O.M.I., J. M. Lejeune, O.M.I., A. Michels, O.M.I., A. Conan, O.M.I.

Missions— Adams Lake, Holy Cross.
Bonaparte, St. Louis'.
Clinton, Assumption B.V.M.
Deadman Creek, St. Mary's.
Kamloops, Indian Reserve, St. Joseph's.
Lafontaine, Holy Trinity.
North Fork Thompson, St. John the Baptist.
Pavillon, St. Mary's.
Shoushouap, SS. Peter and Paul's.

Stations— Boston Bar.
Lytton.
Nicolas.
Spence Bridge.

Kootenay, St. Eugene's, Revs. N. Coccola, N. Ouellette, James Wagner, O.M.I., J. Lardon, O.M.I.
Mission City, Mary Immaculate, Revs. E. C. Chirouse, L. Fouquet, O.M.I., V. Rohr, O.M.I., J. M. Tavernier, O.M.I., John Wagner, O.M.I., P. Plamondon, O.M.I.
Missions— Cheam, St. Joseph's.
Honok, St. Francis Xavier's.
Hope, St. John the Baptist.
Kokwapel, St. Peter's.
Kwantlen, St. Martin's.
Skwa, St. Paul's.
St. Gabriel, Indian Church.
Tsalis, Compassion B.V.M.
Yale, St. Michael's.
Ywawas, St. Raphael's.
Station — Ketsy.
Nelson, Revs. J. Althoff.
Okanagon Mission, Immaculate Conception, B.V.M., Rev. M, Roy.
Missions— Head Lake.
Karameous.
Penticten.
Soyoos.
Spallemchin.
Station — Vermillion.
Revelstoke, Rev. H. Thayer.
Rossland, Rev. J. Welch.
Sandon, Rev. R. S. Côté.
Vancouver, Our Lady of the Rosary, Revs. J. McGuckin, O.M.I., A. Martin, O.M.I., P. Lechesne, O.M.I., E. Madden, O.M.I.
North Vancouver (Squamish Mission), Rev. Fr. P. Richard, O.M.I.
Williams Lake, St. Joseph's, Revs. H. Boening, O.M.I., D. Chiapini, O.M.I., F. M. Thomas, O.M.I., G. Blanchet, O.M.I., Ch. Bellot, O.M.I.
Missions— Alkali Lake, St. Peter's.
Black Water, Ascensio D. N. J.
Canoe Creek, St. Gabriel's.
Cariboo, St. Patrick's.
Chilcotin, Indian tribe.
Dog Creek, St. Paul's.
Fort Alexander, St. James'.
Quesnelle, St. Michael's.
Soda Creek, St. Ann's.
Tli-te-naï-ten, St. Laurent's.

INSTITUTIONS IN CHARGE OF RELIGIOUS ORDERS.

ORDERS OF MEN.

NEW WESTMINSTER. *St. Louis College.*—Rev. E. Peytavin, O.M.I., pres.; Rev. Ch. De Vriendt, O.M., director; Revs. P. Pecoul, O.M.I., P. Allen, O.M.I., and 2 lay professors. Students, 60.
Nazareth Seminary.—Rev. B. McKenna, O.M.I. Students, 14.
KAMLOOPS. *Indian Industrial School*, for boys.—Oblate Fathers. Pupils, 29.
MISSION CITY. *Industrial School*, for Indian boys. Pupils, 40.
WILLIAMS LAKE. *Industrial School*, for Indian boys. Pupils, 28.

ORDERS OF WOMEN.

NEW WESTMINSTER. *Young Ladies' Academy and Parochial School.* — 7 Sisters of St. Ann. Sister Mary of the Good Shepherd, supr. Pupils, 110.
St. Mary's Hospital—6 Sisters of Charity of Providence; 2 helpers. Sister M. Cleophas, supr.
Providence Hospital—9 Sisters of Charity of Providence. Sister Irene, supr. 49 orphans.
CRANBROOK. *St. Eugene Hospital.*—Sister M. Nazareth, supr. 9 Sisters of Charity of Providence. 365 patients.
GREENWOOD. *Sacred Heart Hospital.*—Sisters of St. Joseph of Peace. Sister Aloysius, supr. 5 Sisters.
KAMLOOPS. *Academy and Boarding School*, for girls.—4 Sisters of St. Ann. Sister Eominic supr. Pupils, 92.
Indian Industrial School.—3 Sisters of St. Ann. Sister M. Joachim, supr. 56 children.
KOOTENAY. *St. Eugene's Indian School.*—7 Sisters of Charity of Providence. Sister Cassilda, supr. Average Number of Indian children, 58. The Sisters visit the sick at home.
MISSION CITY. *School*, for Indian girls —4 Sisters of St. Ann. Sister M. Louis, supr. Pupils, 45.
NELSON. *St. Joseph's Boarding and Day School*, for girls. 7 Sisters of St. Joseph of Peace. Sister Winifred, supr. Pupils, 100.
ROSSLAND. *Hospital of the Sisters of St. Joseph of Peace.*—10 Sisters. Sister Teresa, supr. Patients, 56; during the year 715.

SQUAMISH MISSION. *Indian Boarding School.*—5 Sisters of the Congregation of "The Instruction of the Infant Jesus". Sister M. Aimé, supr.

VANCOUVER. *St. Paul's Hospital.*—7 Sisters of Charity of Providence; 8 helpers. Sister Praxedes, supr. 572 Patients admitted during the year.

Parochial School—7 Sisters of St. Ann. Sister M. Lucy. Pupils, 232.

Monastery of Our Lady of Charity of Refuge. Mother M. St. Norbert. 18 Religious. Penitents and preservation class.

WILLIAMS LAKE. *Indian Industrial School.* — 6 Sisters of the Congregation "The Instruction of the Infant Jesus". Sister Euphrasia, supr. Girls, 34.

RELIGIOUS COMMUNITIES IN DIOCESE.

COMMUNITIES OF MEN.

Oblate Fathers—All Missions in diocese except 8.

COMMUNITIES OF WOMEN.

Sisters of Charity of Providence (Montreal, P. Q.)—New Westminster; Cranbrook; St. Eugene, Vancouver.
Sisters of St. Ann (Lachine, P. Q.)—New Westminster; Kamloops; Mission City; Vancouver.
Sisters of Our Lady of Charity of Refuge (Ottawa)—Vancouver.
Sisters of the Instruction of the Infant Jesus (France) — North Vancouver; Williams Lake.
Sisters of St. Joseph of Peace (Jersey City, N. J.)—Nelson; Rossland; Greenwood.

RECAPITULATION.

Bishop	1	Boarding Schools for Boys	1
Secular Priests	8	Industrial and Boarding Schools for Indians	5
Priests of Religious Orders	34	Students	250
Total	38	Academies for Young Ladies	3
Churches with resident priests	14	Pupils	150
Seminary	1	Parochial Schools	4
Pupils	14	Pupils	400
Missions with Churches	66	Total of young people under Catholic care	874
Stations	12	Hospitals	5
Chapels (where Mass is said)	3	Catholic Population about	20 000
College	1		
Students	60		

DIOCESE OF NICOLET

(*Dioecesis Nicoletana.*)

ESTABLISHED JULY 10, 1885.

Comprises the Counties Arthabaska, Drummond, Nicolet, Yamaska and portions of Shefford and Bagot in the Province of Quebec.

RIGHT REVEREND

Elphège Gravel, D.D.,

Bishop of Nicolet, P. Q.; cons. at Rome Aug. 2, 1885. — Res., *Bishops House, Nicolet, P. Q*

RIGHT REVEREND

JOSEPH SIMON HERMAN BRUNAULT,

Bishop of Tubuna, Coadjutor of Nicolet; cons. at Nicolet December 27, 1899.—Res., *Bishops House, Nicolet, P.Q.*

Vicar-General—Very Rev. L. VICTOR THIBAUDIER, res. *Nicolet, P. Q.*

Officiality—Very Rev. L. V. THIBAUDIER, V.G., Official; Revs. M. MARCHAND, V.F., A SMITH, H. ALEXANDRE, JOS. TESSIER, assessors; Rev. J. A. IR. DOUVILLE, promotor; Rev. A. DESAULNIERS, vice-promotor; Rev. F. A. SAINT GERMAIN, chancellor; Rev. EDM. GRENIER, vice-chancellor.

Secretary—Very Rev. L. V. THIBAUDIER, V.G.—Res., *Nicolet, P. Q.*

Assistant-Secretary—Rev. F. A. SAINT GERMAIN—Res., *Nicolet, P. Q.*

Examiners—Very Rev. L. V. THIBAUDIER, V.G., and Revs. J. A. IR. DOUVILLE, F. E. BARIL.

Defensor Matrimonii—Rev. F. E. Baril.— Res., *Nicolet, P. Q., Seminary.*

CLERGY, CHURCHES, MISSIONS AND SCHOOLS.

CITY OF NICOLET.

BISHOP'S PALACE, Rt. Rev. Elphège Gravel, D.D., Rt. Rev. J. S. H. Brunault, Coadjutor, D.D., Very Rev. L. V. Thibaudier, V.G., Rev. F. A. Saint Germain, asst.-secr; Rev. E. Châtillon, Maitre de Chapelle.

CATHEDRAL OF ST. JEAN BAPTISTE, Rev. L. H. Lavallée, rector; Rev. R. Généreux, vicar.

Schools—Academy of St. John the Baptiste 8 Brothers of the Christian Schools. Brother Regis dir. Pupils, 200.

Academy of the Sisters of the Assumption. Boarding and day-school. 22 Sisters. Sister Ste. Catherine, supr. Pupils, 277.

Chapels—Hotel-Dieu, Rev. J. H. Ir. Douville, chaplain.

Assumption Convent, Rev. H. Alexandre, chaplain.

Monastary of the Precious Blood, Rev. M. G. Proulx, chaplain,

Metairie, St. Joseph, Rev. E. Chatillon, chaplain.

Academy of St. John the Baptist, Rev. F. A. Saint Germain, chaplain.

RESIDENCE ST. JOSEPH, Very Rev. Ph. H. Suzor, V.G.Hon., Rev. H. Alexandre, chaplain of the Sisters of the Assumption.

OUTSIDE OF THE CITY OF NICOLET.

Arthabaskaville Arthabaska Co., St. Christophe's, Rev. L. A. Côté, Rev. J. W. Pitt, vicar.

Schools—Commercial College. Boarding and day-schools. 30 Brothers of the Sacred Heart. Brother Octavius, dir. Pupils, 273.

Academy of the Sisters of the Congregation of Notre Dame of Montreal. Boarding and day-school. 7 Sisters. Sister Ste. Jean Berchmans, supr. Pupils, 120.

Rev. F. P. Cantin, chaplain to the Brothers of the Sacred Heart.

Rev. S. Edge, chaplain to the Hôtel-Dieu.

Bécancourt, Nicolet Co., Nativite de Notre Dame, Rev. E. Raiche; Rev. G. Bourbeau, vicar.
Blandford, Arthabaska Co., St. Louis', Rev. A. Desilets.
Chester, Arthabaska Co., St. Paul's, Rev. Ch. Ed. Mailhot; Rev. C. Proulx, vicar.
Drummondville, Drummond Co., St. Frederic's, Rev. F. Tétreau; Rev. J. B. Durocher, vicar.
School — 13 Presentation Sisters. Sister Marie des Sept Douleurs, supr. Pupils, 225.
Gentilly, Nicolet Co., St. Edward's, Rev. M. Marchand, V.F.; Rev. J. G. Landry, vicar.
School—Boarding school, and day-school for boys and girls of the Sisters of the Assumption of Nicolet. 7 Sisters. Sister Ste. Blandine, supr. Pupils, 163.
Kingsey, Drummond Co., St. Felix's, Rev. J. E. Roberge.
Kingsey Falls, Drummond Co., St. Aimé's, Rev. J. S. Béliveau.
La Baie du Febvre, Yamaska Co., St. Anthony of Padua, Rev. J. E. Bellemare; Rev. N. Pepin, vicar.
Schools—Boarding and day-school of the Brothers of the Christian Schools. 5 Brothers. Brother Theodulphe. dir. Pupils, 90.
Boarding and day-school of the Sisters of the Assumption of Nicolet. 7 Sisters. Sister Ste. Louis, supr. Pupils, 110.
L'Avenir or St. Pierre de Durham, Drummond Co., Rev. E. Gravel, Rev. Jules Richard, vicar.
Schools—Boarding school, and day-school for boys and girls. 8 Sisters of the Assumption. Sister Ste. Séraphine, supr. Pupils, 110.
La Visitation, Yamaska Co.. Rev. Roch Joyal.
Maddington Falls, Arthabaska Co., Ste. Anne du Sault, Rev. J. A. Manseau; Rev. E. Guillemette, vicar.
Moose Park, St. Joseph, Rev. M. Manseau.
Notre Dame de Pierreville, Yamaska Co., Rev. L. E. Boisvert.
Notre-Dame du Bon Conseil, Arthabaska Co., Rev. B. Morin.
Pierreville, Yamaska Co., St. Thomas', Rev. M. Roy; Rev. A. Coté, vicar.
School—Boarding school, and day-school for boys and girls. 10 Sisters of the Assumption. Sister M. des Séraphins, supr. Pupils, 311.
Indian Village (Abénakis), Rev. J. De Gonzague, Missionary.
School for Indians.—Gray Nuns of the Cross. Pupils, 75.
St. Albert de Warwick, Arthabaska Co., Rev. P. O. Cardin.
Ste. Angèle de Laval, Nicolet Co., Rev. V. S. de Carufel.
School —Boarding school, and day-school for boys and girls. 7 Sisters of the Assumption. Sister Ste. Bibiane, supr. Pupils, 136.
St. Bonaventure d'Upton, Drummond Co., Rev. A. Blondin.
Ste. Brigitte des Saults, Nicolet Co., Rev. O. Manseau.
St. Célestin, Nicolet Co., Rev. E. Brunel; Very Rev. Mgr. J. C. Marquis, retired.
School —Boarding and day-school. 5 Sisters of the Assumption. Sister Ste. Edouard, supr. Pupils, 87.
Chapel — La Tour des Martyrs. Very Rev. Mgr. J. C. Marquis, P.H. 4 Gray Nuns of Nicolet. Sister des Sept Douleurs, supr.
Ste. Christine, Drummond Co., Rev. C. Côté.
Ste. Clotilde de Horton, Arthabaska Co., Rev. E. P. de Courval.
St. Cyrille de Wendover, Drummond Co., Rev. F. E. Connolly; Rev. J. H. Coté, vicar.
St. David d'Yamaska, Yamaska Co., Rev. A. Paquin; Rev. Th. Lemire, vicar.
School — 8 Presentation Sisters. Sister M. de la Nativite, supr. Pupils, 145.
Ste. Elisabeth de Warwick, Arthabaska Co.; Rev. P. G. Béliveau.
St. Elphège, Yamaska Co., Rev. Ph. Bourassa.
St. Eugène de Grantham, Drummond Co., Rev. Jos. Forcier.
Ste. Eulalie, Nicolet Co., Rev. A. Longval.
St. François du Lac, Yamaska Co., Rev. E. Buisson; Rev. J. R. Brassard, vicar.
School —Boarding and day-school. 6 Gray Nuns of the Cross of Ottawa. Sister Ste. Emile, supr. Pupils, 99.
St. Fulgence de Durham (*South Durham P.O.*), Drummond Co., Rev. A. P. de Courval.
St. Germain de Grantham, Drummond Co., Rev. O. Milot, Rev. C. Lafond, vicar.
Ste. Gertrude, Nicolet Co., Rev. A. O. Papillon.
School —Boarding and day-school. 5 Sisters of the Assumption. Sister Ste. Anastasie, supr. Pupils, 46.
St. Grégoire, Nicolet Co., Rev. E. Grenier; Rev. C. E. Provancher, vicar.
Schools—Boarding and day-school. 5 Brothers of the Christian Schools. Brother Damian, dir. Pupils, 95.
Boarding and day-school. 9 Sisters of the Assumption of Nicolet. Sister Ste. Grégoire. supr. Pupils, 121.
St. Guillaume d'Upton, Drummond Co., Rev. F. X. Lessard; Rev. E. Mondou, vicar.
Schools—Boarding and day-school. 7 Brothers of the Sacred Heart of Arthabaskaville. Brother Théophile, dir. Pupils, 105.
Boarding and day-school. 9 Sisters of the Assumption. Sister Ste. Henriette, supr. Pupils, 206.
Ste. Hélène de Chester, Arthabaska Co., Rev. M. Laperrière.
St. Joachim de Courval, Yamaska Co., Rev. E. J. B. Janelle.
St. Léonard, Nicolet Co., Rev. B. Prince, Rev. L. E. Dauth, retired.
St. Magorique, Drummond Co., Rev. F. P. Pratte.
Ste. Marie de Blandford, Nicolet Co., Rev. V. St.-Germain.
Ste. Monique, Nicolet Co., Rev. P. A. A. Bellemare; Rev. J. T. Joyal, vicar.
School — 6 Sisters of the Assumption. Sister Ste. Angeline, supr. Pupils, 150.

St. Norbert d'Arthabaska, Arthabaska Co., Rev. L. A. Buisson.
St. Patrick de Tingwick, Arthabaska Co., Rev. V. P. Jutras.
Ste. Perpétue, Nicolet Co., Rev. E. Tessier.
St. Pie de Guire, Yamaska Co., Rev. I. Béland.
St. Pierre les Becquets, Nicolet Co., Rev. P. A. Gouin, Rev. A. Gladu, vicar.
St. Rémi de Tingwick, Arthabaska Co., Rev. O. Is. Hamel.
Saint Rosaire, Arthabaska Co., Rev. O. Melançon.
St. Samuel, Nicolet Co., Rev. J. A. Houle.
Ste. Sophie de L'Evrard, Nicolet Co., Rev. G. Brunel.
St. Sylvère, Nicolet Co., Rev. N. Descoteaux.
St. Valère de Bulstrode, Arthabaska Co., Rev. L. Tourigny.
St. Wenceslas, Nicolet Co., Rev. Thomas Boucher.
St. Zéphirin de Courval, Yamaska Co., Rev. J. B. H. Bellemare.
Stanfold, Arthabaska Co., St. Eusèbe's, Rev. A. Désaulniers; Rev. J. E. Lemire, vicar.
School —Boarding school, and day-school for boys and girls. 10 Sisters of the Assumption. Sister Ste. Romuald, supr. Pupils, 300.
Victoriaville, Arthabaska Co., Ste. Victoire's, Rev. U. Tessier; Revs. V. Lemire and J. E. Leblanc, vicars; Rev. L. H. Comeau, chaplain of the Juniorate of the Brothers of the Sacred Heart.
Schools—Boarding school, and day-school for girls. 9 Sisters of Notre Dame 2 Lay teachers. Sister Ste. Florence, supr. Pupils, 230.
Day-school of the Brothers of the Sacred Heart of Arthabaskaville. 7 Brothers. Brother Justin, dir. Pupils, 195.
Warwick (East), Arthabaska Co., St. Médard's, Rev. Jos. Tessier; Rev. C. E. Joyal, vicar.
School —Boarding school, and day-school for boys and girls. 7 Sisters of the Assumption. Sister De l'Enfant Jésus, supr. Pupils, 140.
Wickham (West), Drummond Co., St. John's, Rev. Zeph. Lahaye.
Yamaska, Yamaska Co., St. Michael's, Rev. A. Smith; Rev. F. X. Letendre.
School —Boarding school, and day-school for boys and girls. 6 Sisters of the Assumption. Sister Ste. Sévérin, supr. Pupils, 135.

Retired: Rev. J. E. Panneton, Sault-au-Recollet, P. Q.; Rev. N. O. Larue, Hospital, Trois-Rivieres, P. Q.; Rev. H. Boisvert, sick: Rev. Ch. Ed. Saint-Germain (Collége Canadien), Rome. Rev. T. Quinn, Nicolet; Rev. P. A. Lebrun, Warwick.

INSTITUTION IN CHARGE OF SECULAR CLERGY.

NICOLET. *Seminary of Nicolet.* — Rev. J. A. Ir. Douville (supr.); Rev. A. N. Bellemare Rev. M. G. Proulx (procurator); Rev. J. E. Bourret, Rev. Fr. Ed. Baril (director of the ecclesiastics); Rev. J. S. Poirier (director); Revs. G. Désilets, A. MacDonald, G. Labissonnière, C. Arsenault, C. Clerk, J. D. Bourgeois, Th, Melançon (profs.); 20 ecclesiastics (professors and tutors)). Students, 300.

INSTITUTIONS IN CHARGE OF RELIGIOUS ORDERS.

ORDERS OF MEN.

ARTHABASKAVILLE. *Provincialhouse and Novitiate of the Brothers of the Sacred Heart.* — Brother Theodule (provincial). 6 Brothers. Novices, 28. — Connected herewith is a *Commercial College.*—Brothers, 30. Brother Octavius, dir. Pupils, 273.
VICTORIAVILLE. *Juniorate of the Brothers of the Sacred Heart.*—7 Brothers, 65 Novices. *Commercial Academy.*— 6 Brothers of the Sacred Heart. Brother Justin, dir. Pupils, 170.

ORDERS OF WOMEN.

NICOLET. *Motherhouse of the Sisters of the Assumption.*—General Administration: Mother Ste. Monique, supr. gen.; Rev. Sisters du Sacré-Cœur and Ste. Joseph, assist.; Rev. Sister Ste. Josephine, depositary; Rev. Sister Ste. Marié, secretary; Rev. Sister M. du Rosaire, mistress of the novices; Rev. Sister Ste Agnés. gen. mistress of the studies. Establishments: in the diocese of Nicolet, 14; in other dioceses in Canada, in United States, in the N. W. Territory, 16; Professed Sisters: in Motherhouse, 43; in the Missions in diocese of Nicolet, 110; outside of the diocese, 116; Novices and Postulants, 52. Rev. H. Alexandre, chaplain. Connected with the Motherhouse is an *Academy.*
Hôtel-Dieu de Nicolet, Motherhouse of the Gray Nuns.—General Hospital for old men, infirm women, orphans, boys and girls, and for the sick and poor. In the Motherhouse 36 Sisters, 21 employed in the Mission of the N. W. Mother Youville, supr. In Community: 57 Sisters, 15 Novices, 51 Orphans, 69 poor, 14 boarders. Rev. J. A. Ir. Douville, chaplain.
Métairie St. Joseph.—Sister Lemire, dir. 3 Gray Nuns. 9 old people. Rev. E. Chatillon, chaplain.
Convent of the Sisters Adorers of the Precious Blood, — Mother St. Stanislas de Kostka, supr. 17 prof. Sisters, 4 Novices. Rev. M. G. Proulx, chaplain.
ARTHABASKAVILLE. *Hospital.*—19 Hospital Sisters of St. Joseph of Montreal. 16 Novices, 31 sick and poor men and women, 7 boarders. Sister Jean de Goto, supr. Rev. S. Edge, chaplain.
ST. CELESTIN. *Hospital for old people.*—4 Gray Nuns of Nicolet. Sister des Sept Douleurs, supr.

RELIGIOUS COMMUNITIES IN DIOCESE.

COMMUNITIES OF MEN.

Brothers of the Christian Schools (Montreal, P.Q.)—Nicolet; La Baie du Febvre; St. Grégoire.
Brothers of the Sacred Heart (Arthabaskaville, P. Q.) — Arthabaskaville; St. Guillaume; Victoriaville.

COMMUNITIES OF WOMEN.

Sisters of the Congregation of Notre Dame (Montreal, P. Q.)—Arthabaskaville; Victoriaville.
Hospital Sisters of St. Joseph—Arthabaskaville.
Gray Nuns of the Cross (Ottawa, Ont.) — St. François du Lac; Indian Village (Abènakis); Pierreville.
Sisters of the Assumption (Nicolet, P. Q.) — Nicolet; Gentilly; La Baie du Febvre; L'Avenir; Pierreville; Ste. Angèle de Laval; St. Célestin; Ste. Gertrude; St. Guillaume d'Upton; St. Grégoire; Ste. Monique; Stanfold; Warwick; Yamaska.
Sisters of the Presentation (St. Hyacinth, P. Q.)—S. David d'Yamaska; Drummondville.
Gray Nuns (Nicolet, P. Q.)—Nicolet; St. Celestin; Métairie, near Nicolet.
Sisters of the Precious Blood (Nicolet P. Q.) Nicolet.
Sisters of the Holy Family (Sherbrook)—Nicolet Seminary.

RECAPITULATION.

Bishops	2
Secular priests	117
Churches with resident priests	61
Theological Seminary	1
Students	20
Colleges and Academies for boys	6
Students	1 144
Academies for young ladies	19
Parochial Schools	486
Parochial Schools in charge of Sisters	19
Children attending Parochial Schools	19 827
Orphan Asylums	1
Orphans	51
Hospitals	3
Population	82 775

DIOCESE OF PEMBROKE

VICARIATE-APOSTOLIC JULY 11, 1882. DIOCESE MAY 4, 1898.

Comprising Pontiac County in the Province of Quebec, Renfrew County, and northern parts of the Counties of Frontenac, Lennox, Hastings, and Haliburton, and part of the Districts of Nipissing and Parry Sound, in the Province of Ontario; the territory between 91° James' west and 72° east, the Heighth of Land at the south, the Hudson Bay, the Great Whale River and Apiokacumish Lake, at the north.

RIGHT REVEREND

Narzisse Zéphirin Lorrain, D.D.,

Bishop of Pembroke; cons. Sept. 21, 1882.—Res., *Pembroke, Ont.*

Secretary—Rev. P. J. TRACY—Res., *Pembroke, Ont.*

CLERGY, CHURCHES, MISSIONS AND SCHOOLS.

PROVINCE OF ONTARIO.

PEMBROKE, Renfrew Co., St. Columba's, Rt. Rev. N. Z. Lorrain, D.D., Rev. E. A. Latulipe, rector, Revs. P. J. Tracy, Chs. Sudre.
School—8 Gray Nuns of the Cross. 3 lay teachers. Pupils, 485.
Missions—Black Bay, Our Blessed Lady of the Bay.
Petawawa.

Arnprior, Renfrew Co., St. Chrysostome's, Rev. A. M. Chaine.
School—Connected with Academy.
Mission—Sand Point, St. Alexander's.

Bonfield, Nipissing District, St. Philomena's, Rev. H. Martel.
Mission—Boissonnault, St. Henri.

Brudenell (Opeongo Road), Renfrew Co., St. Mary's, Rev. F. L. French.
Mission—Sebastopol, St. Ann's.
Stations—Raglan.
Lyndoch.

Douglas, Renfrew Co., St. Michael's, Rev. H. S. Marion; Rev. L. Leduc, curate.

Eganville, Renfrew Co., St. James', Rev. P. S. Dowdall, Rev. J. J. Quilty, curate.
School—5 Gray Nuns of the Cross. Sister M. Ernestine, dir. Pupils, 125.
Missions—Golden Lake, St. John's.
Madawaska, St. Anthony of Padua.
Whitney, St. Martin's.
Stations—Bark Lake.
Canoe Lake.
Egan Estate.

Gower Point (La Passe), Renfrew Co, N. D. du Mont Carmel, Rev. A. Renaud; Rev. P. Michaud, curate.
Missions—Coulonge, St. Peter's.
Pointe-Fract, P. Q., St. Anthony of Padua.

Griffith, Our Lady of the Rosary, Rev. J. C. Dagenais.
Missions—Black Donal Creek, St. John the Baptist.
Cury's Settlement, St. Joseph's.

Killaloe, St. Andrews', Rev. I. A. French.
Missions—Barry's Bay, St. Lawrence's O'Toole.
Round Lake, St. Sylvester.
Station—Basui Depot.

Lavesqueville, (*Nosbonsing P.O.*), St. Thomas', Rev. A. Astor.
Missions—Chisholm, St. Louis.
Corbeille Siding, Sacred Heart of Jesus'.

Mattawa, Nipissing District, St. Ann's, Rev. O. Corneiller, O.M.I., supr., Revs. E. Pepin O.M.I., P. Gagné, O.M.I. 2 Brothers.
School—4 Gray Nuns of the Cross. Sister St. Cecile, dir. Pupils, 200.
Missions—Deux Rivières, St. Lawrence's, the Martyr.
Eau Claire, St. Teresa's.
Klock's Mill, St. James'.
Les Erables, St. John the Baptist.
McKay's, St. Zephirin's.
Rockcliff, St. Narcisse's.
Station—Bissetts.

Maynooth, Hastings Co., St. Ignatius', Rev. J. J. McInerney.
Mission— Bancroft, Our Blessed Lady of Mercy.
Stations—Combermere.
Murchison.
Mount St. Patrick, Renfrew Co., Rev. Ronald J. McEachen, Rev. J. Ryan, ass't.
Osceola, Renfrew Co., St. Pius', Rev. F. M. Devine.
Mission — Cobden, Sacred Heart.
Point Alexander, Renfrew Co., St. Felix's, Rev. J. O. Forget.
Missions— Chalk River, St. Anthony's.
Des-Joachims, P. Q., St. Joachim's.
Renfrew, Renfrew Co., St. Francis Xavier's, Rev. P. T. Ryan, Rev. J. N. Duquette.
School—Connected with Academy.
Missions—Springtown, St. Raphael's.
Calabogie, Precious Blood of Jesus Christ.
Wilno, Renfrew Co., St. Stanislaus', Rev. B. Jankowski.
Mission — Barry's Bay (Polish.) Immaculate Conception, B.V.M.

PROVINCE OF QUEBEC.

Albany (*Hudson Bay P. O.*), Holy Guardian Angels, Revs. F. X. Fafard, O.M.I., V. M. Brassard, O.M.I., A. Lacombe, O.M.I., 2 Brothers, O.M.I.
Aldfield, Pontiac Co., St. Sophia's, Rev. J. H. Forbes.
Mission — Lac des Loups, St. Francis of Assisi.
Calumet Island, Pontiac Co., St. Anne's, Rev. P. N. LeMoyne.
Mission — Bryson.
Chapeau (Allumettes Island), Pontiac Co., St. Alphonsus Mary, Rev. D. Leduc, Rev. L. Demers, curate.
North Témiskaming, St. Joseph's, Rev. S. Beaudry, O.M.I., supr.; Rev. J. Evain, O.M.I. 2 lay brothers.
Missions—Abbittibi (Hudson Bay), St. George's.
Bay Lake.
Long Point, Holy Family.
Lake Timagaming.
Matadjiwang.
Matagamang.
Portage-du-Fort, Pontiac Co., St. Melanie's, Rev. A. Brunet.
Mission — Bristol, Pontiac Co., St. Edward's.
Quyon, Pontiac Co., St. Mary's, Rev. B. J. Kiernan.
Mission — Onslow, St. Bridget's.
Station — Pontiac.
Sheenboro, Pontiac Co., St. Paul the Hermit, Rev. J. C. Sinnett.
Ville Marie, Lake Témiskaming, Pontiac Co., N. D. du Rosaire, Rev. M. Desjardins, O.M.I., (supr.), Revs. J. M. Pian, O.M.I., J. H. Perrault, O. M. I., Jos. Pelletier, O.M.I., J. P. Gueguen, O.M.I. 3 Brothers, O.M.I.
Missions — Fabre, St. Charles.
Guigues, St. Bruno.
Long Sault, Our Lady of Good Counsel.
Laverlochire, St. Isidore.
Vinton, Pontiac Co., St. Elizabeth's, Rev. Vinc. Ferreri.
Mission — Leslie, St. Charles.
Station — Thorn.

Grand Lake, St. Clotilde's.
Grassey Lake, St. John's.
Lake Barrière, St. Nazaire's.
Mekiskan (River St. Maurice).
Waswanipi, St. Augustin's.
Weymuntaching, St. Rose of Lima.
} Attended from Maniwaki (Archdiocese of Ottawa) by Revs. A. Laniel, O.M.I., J. Guinard, O.M.I.

INSTITUTIONS IN CHARGE OF RELIGIOUS ORDERS.

PEMBROKE, ONT. *Academy.*—16 Gray Nuns of the Cross. Sister Elizabeth, supr. Pupils, 130. *Hospital.*—7 Gray Nuns of the Cross. Sister St. Ann, supr. Patients, average number, 170.

ARNPRIOR, ONT. *Academy.*—5 Sisters of Charity. Sister M. St. Pauline, supr. Pupils, 150.

MATTAWA, ONT. *Hospital.*—8 Gray Nuns of the Cross. Sister St. Cecilia, supr. Patients, 120.

RENFREW, ONT. *Academy of St. Ann.*—6 Sisters of Holy Cross and of the Seven Dolors. Sister Mary of St. Eusebia, supr. Pupils, 146.

VILLA MARIE, LAKE TEMISKAMING, PONTIAC CO. *Hospital.*—4 Gray Nuns of the Cross. Sister St. Basile, supr. — Connected herewith is an *Orphan Asylum and School for Indian Children.*

EGANVILLE, ONT. *Academy.* 4 Gray Nuns of the Cross. Sister Ernestine, supr. Pupils, 115.

RELIGIOUS COMMUNITIES IN DIOCESE.

ORDERS OF MEN.

Oblate Fathers—Albany; Mattawa; Villa Marie, Lake Témiskaming, Pontiac Co.; North Témiskaming.

ORDERS OF WOMEN.

Gray Nuns of the Cross (Ottawa, Ont.)—Pembroke; Eganville; Mattawa; Villa Marie, Lake Témiskaming, Albany, on James Bay.
Sisters of Holy Cross and of the Seven Dolors (St. Laurent, P. Q.)—Renfrew.
Sisters of Charity (Halifax)—Arnprior.

RECAPITULATION.

Bishop	1
Diocesan Priests	32
Priests of Religious Orders	14
Total of priests	46
Total of Churches with resident priests	26
Missions with Churches	49
Total Churches	75
Stations	14
Chapels	7
Theological Students	5
Academies	4
Pupils	530
Parochial Schools	11
Children attending Parochial Schools	1 340
Orphan Asylum and Refuge for Indians	1
Hospitals	3
Population	43 653
Indians about	3 500
Total	47 153

DIOCESE OF PETERBOROUGH

(*Dioecesis Peterboroughensis.*)

DIOCESE JULY 11, 1882.

Comprises the Counties of Peterborough, Durham, Northumberland, Victoria, and the Districts of Muskoka, Parry Sound, Algoma, and that portion of the district of Nipissing north and west of Lake Nipissing in the Province of Ontario.

RIGHT REVEREND

RICHARD ALPHONSE O'CONNOR, D.D.,

Bishop of Peterborough, Ont.; cons. May 1, 1889.—Res., *Peterborough, Ont.*

Former Bishops—Rt. Rev. JOHN FRANCIS JAMOT, D.D., cons. Titular Bishop of Sarepta, Vicar-Apostolic of Northern Canada, Feb. 24, 1874; Bishop of Peterborough July 11, 1882; died May 4, 1886.—Rt. Rev. THOMAS JOSEPH DOWLING, D.D., cons. May 1, 1887; transferred to Hamilton, January 11, 1889.

Vicar-General — Very Rev. JOSEPH BROWNE, *Peterborough P. O.*

Archdeacon—Ven. D. J. CASEY.—Res., *Lindsay, Ont.*

Chancellor and Secretary—Rev. M. J. O'BRIEN.,DD—Res., *Peterborough, Ont.*

CLERGY, CHURCHES, MISSIONS AND SCHOOLS.

CITY OF PETERBOROUGH.

ST. PETER'S CATHEDRAL, Rt. Rev. R. A. O'Connor, D.D.; Rev. W. J. McColl, rector; Revs. M. J. O'Brien, D.D., J. J. O'Brien, E. Nayl.

Free Schools—7 Sisters of Notre Dame. Mother Veronica, supr. 250 pupils.
Sisters of St. Joseph. 200 pupils.

Missions — Bowmanville, Durham Co., St. Joseph's.
Newcastle, Durham Co., St. John the Baptist.

Chapels — Mount St. Joseph, Motherhouse and Novitiate of Sisters of St. Joseph.
Notre Dame Convent.
St. Joseph's Hospital, Rev. D. O'Connell.
House of Providence.

OUTSIDE OF THE CITY OF PETERBOROUGH.

Blezard Valley, Nipissing district, Our Lady of the Rosary, Rev. H. Caron, S.J.

Bracebridge, Muskoka district, St. Joseph's, Rev. T. Collins.

Missions — Graven-Hurst, Muskoka district, St. Paul Apostle.
Morinus, Muskoka district, St. John the Baptist.
Whiteside, Muskoka District, St. Ann's.

Burnley, Northumberland Co., St. Peter Apostle, Rev. T. B. O'Connell.

Missions— Harwood, Northumberland Co., Sacred Heart.
Warkworth, Northumberland Co., St. Jerome's.

Byng Inlet, Parry Sound district, Holy Family, Rev. A. Baudin, S.J.

Stations — Beausoleil Island. } Indian Missions.
Christian Island. } Indian Missions.
Kabekanaug. } Indian Missions.
Kitchi Kitiganing. } Indian Missions.
Nipissing. } Indian Missions.
Parry Island. } Indian Missions.
Shawanaga. } Indian Missions.
Three Stations on Lake. } Indian Missions.

Campbellford, Northumberland Co., Visitation of the B.V.M., Rev. W. J. McCloskey.

Chapleau, Algoma district, Sacred Heart of Jesus, Rev. E. Lefebvre, S.J.

Missions— Biscotasing.
Cartier.
White River.

Chelmsford, Algoma District, St. Joseph's, Rev. R. Chartier, S.J.
Cobourg, Northumberland Co., St. Michael's, Rev. Edward H. Murray.
Free School—6 Sisters of St. Joseph. 200 pupils.—M. Theodosia, Supr.
Copper Cliff, Nipissing district, St. Stanislaus', Rev. L. Heroux, S.J.
Douro, Peterborough Co., St. Joseph's, Rev. W. J. Keilty.
Emily (*Downeyville P. O.*), Victoria Co., St. Luke's, Rev. C. S. Bretherton.
Ennismore, Peterborough Co., St. Martin's, Rev. M. F. Fitzpatrick.
Fénelon Falls, Victoria Co., St. Aloysius', Rev. P. J. O'Leary. (*P. O., Kinmount, Ont.*)
Missions— Bobcaygeon, Victoria Co., St. Joseph's.
Galway, Victoria Co., Immaculate Conception.
Field, St. Joseph, Rev. J. A. Accorsini.
Fort William, West, Algoma district, Immaculate Conception (Indian Mission), Rev. P. E. Lamarche, S.J., supr.; Rev. L. N. Dugas, S.J. 2 Lay Brothers.
Free School for Boys and Girls — Conducted by Sisters of St. Joseph. Average attendance, 55.
Missions— Fort Neepigon, Algoma district, Immaculate Heart of Mary.
Long Lake (Indian Mission). Pays Plat (Indian Mission).
Pick River, Algoma district, St. Francis Xavier's (Indian Mission).
Red Rock, Algoma district, Sacred Heart of Jesus (Indian Mission).
Fort William, East, Algoma district, St. Patrick's, Rev. L. Arpin, S.J.
Free School — 5 Sisters of St. Joseph.
French River, Parry Sound, Rev. V. Renaud, S.J.
Missions— Kabekanaug.
Kitchikitiganing.
Chaudiére Falls.
Beaucage.
Garden River, Algoma district, Immaculate Heart of Mary (Indian Mission), Rev. A. Drolet, S.J., Rev. C. Caron, S.J.
Free School—Average attendance, 80.
Missions — Badjiwaning, Algoma district (Indian Mission).
Goulais Bay, Algoma district, St. Peter Apostle (Indian Mission).
Mississauga, Algoma district (Indian Mission).
St. Joseph's Island.
Grafton, Northumberland Co., St. Mary's, Rev. T. F. Scanlan.
Hastings, Northumberland Co., Our Lady of Mount Carmel, Rev. P. J. McGuire.
Kearney, Parry Sound district, St. Patrick's, Rev. T. F. Fleming.
Missions — Huntsville, Muskoka District, St. Mary's of the Assumption.
Parry Sound, Parry Sound district, St. Peter Apostle.
Lindsay, Victoria Co., Purification B.V.M., Ven. D. J. Casey, Rev. F. J. O'Sullivan, assistant.
Free School and Academy for young ladies. — 12 Sisters of St. Joseph. Mother Annunciation, supr. Pupils. 250.
Massey Station, Algoma district, Immaculate Conception, Rev. E. Tourangeau, S.J., Rev. H Ferron, S.J.
Mission — Walford, Algoma district, St. Francis Xavier's.
Stations — Algoma Mills, Algoma district. Spanish Mills.
Cutler, St. Francis Borgia. Spanish River.
Sagamook, Angel Guardian. Spragge, Algoma district.
Michipicoton Harbour, Algoma district, St. Ignatius Loyola, Rev. J. A. Grenier, S.J.
Missions — Wa Wa; Gros Cap, (Indian Missions).
Station— Tremblayviile.
North Bay, Nipissing district, St. Mary of the Lake, Rev. D. J. Scollard.
Mission — Callander, Parry Sound district, St. Alphonsus'.
Norwood, Peterborough Co., St. Paul's, Rev. P. Conway.
Mission — Havelock, Peterborough Co., St. Mary's.
Port Arthur, Algoma district St. Andrew's, Revs. O. Neault, S.J., L. Lafortune, S.J.
Free School—Sisters of St. Joseph. 130 pupils.
Missions—Murillo, Algoma district. Schreiber, Algoma district.
White River, Algoma district.
Station — Beaver Mines.
Port Hope, Durham Co., Our Lady of Mercy, Rev. M. Lynch.
Sault Ste. Marie, Algoma district, Sacred Heart of Jesus, Rev. T. Lussier, S.J., supr. Revs. J. Cadot, S.J., B. Hazelton, S.J., J. Richard, S.J.
Free School — 5 Sisters of St. Joseph.
Missions— Badjiwanang. Missisange.
Goulais Bay. White Fish Lake.
Sturgeon Falls, Nipissing district, Rev. C. Langlois.
Sudbury, Nipissing district, St. Ann's, Rev. J. A. Primeau, S.J., supr., Revs. P. Hamel, S.J, D. Dumesnil, S.J.
Missions— Markstay.
Victoria Mine, St. Paul.
Wahnapitac, Nipissing district, St. Alphonsus'.
Thessalon, Algoma district, St. Ann's, J. L. Brault, S.J.
Missions— Blind River, Algoma district, Holy Family.
Bruce Mines, Algoma district.

Trout Creek, Parry Sound district, Sacred Heart of Jesus, Rev. A. F. Kelly.
Missions —Alsace, Parry Sound district, St. John Evangelist.
Powassin, Parry Sound district, St. Joseph's.
Verner, Nipissing district, St. John's, Rev. J. A. Lecuyer.
Victoria Road, Victoria Co., Our Lady Help of Christians, Rev. J. J. O'Sullivan.
Mission — Kirkfield, St. John Evangelist.
Warren, Nipissing district, St. Thomas', Rev. G. A. Picotte.
Mission — Appleby, St. Charles.
Wickwemikong, Algoma district, Manitoulin Island, Holy Cross (Indian Mission), Rev. J. Paquin, S.J., supr.; Revs. Th. Couture, S.J., S. Dufresne, S.J., A. Larue, S.J., J. Specht, S.J. 2 Scholastics, 7 Lay Brothers.
Free School for Boys—Under Jesuit Lay Brothers. Average attendance, 100.
Free School for Indian Girls—Daughters of the Immaculate Heart of Mary. 110. children.
Missions— Basswa, St. Paul's.
Beaverstone, Algoma district, St. Francis Xavier.
Killarney, Algoma district, St. Joseph's.
Little Current, Algoma district, St. Vincent de Paul's.
Shishiguaning, Algoma district, St. Joseph's, (Indian Mission).
South Bay, Algoma district, Immaculate Conception (Indian Mission).
West Bay, Algoma district (Indian Mission).
Wickwemikonsing, Algoma district, Sacred Heart of Jesus (Indian Mission).
Wooler, Northumberland Co., St. Alphonsus, Rev. M. J. McGuire,
Mission — Brighton, Northumberland Co., Holy Angels.
Young's Point, Peterborough Co., Our Lady of Good Counsel, Rev. C. J. Phelan.
Missions— Chandos, Peterborough Co., Purification B.V.M.
Keene, Peterborough Co., St. John Evangelist.
Lakefield, Peterborough Co., St. Paul's.

There are also *Separate Schools* in Peterborough, Lindsay and Coburg; Hastings, Emily, Ennismore, Douro, Galway, Alsace, North Bay, Barrett, Sturgeon Falls, Port Arthur, Sudbury, Verner, Warren, Chelmsford, and Sault Ste. Marie, for boys and girls, most of them well attended.

Other Catholic *Indian Schools* under the Catholic Clergy at Wickwemikong, Wickwemikonsing average attendance, 15; South Bay, attendance, 20; West Bay, attendance, 25; Shesheguenning, attendance, 15; Mississauga, attendance, 24; White Fish Lake, average attendance, 18; Serpent River, attendance, 20; Manitowaning, attendance, 25; Wickwemikong, attendance, 25.

INSTITUTIONS IN CHARGE OF RELIGIOUS ORDERS.

PETERBOROUGH. *Motherhouse of the Sisters of St. Joseph.*—Mother Clotilde, supr.
House of Providence.—Rev. M. Frances, supr.
St. Joseph's Hospital.—Mother M. Agatha, supr.
Free and Boarding School for girls.—Sisters of the Congregation of Notre Dame. Sister Veronica, supr.

FORT WILLIAM, West. *Industrial School and Orphan Asylum.*—6 Sisters of St. Joseph. Sister M. of Sacred Heart, supr. Pupils, 70. Orphans, 40. *School*—4 Sisters of St. Joseph.

PORT ARTHUR. *Hospital.*—9 Sisters of St. Joseph. Mother M. Vincent, supr. 90 patients.

SAULT STE. MARIE. *Hospital.*—5 Gray Nuns of the Cross. Sister M. of Savior, supr. Average Number of Patients, 20. *School*—5 Sisters of St. Joseph. Sister M. Edward, supr.

SUDBURY. *Hospital.*—5 Gray Nuns of the Cross. Sister St. Raphael, supr. Patients, 25.

WICKWEMIKONG. *Industrial School for Boys*, in which Indian children, principally of Manitoulin Island, learn farming and various trades. Boarders, 60; boys who stay with their parents and learn the trades, 30. Rev. Jesuit Fathers.
Industrial School for Indian Girls, in which, besides reading and writing, are taught various useful branches, as sewing, knitting, and every kind of housework. 7 Daughters of the Immaculate Heart of Mary. Number of boarders, 50; of girls who stay with their parents, but who attend school during the day, 30.

RELIGIOUS COMMUNITIES IN DIOCESE.

COMMUNITIES OF MEN.

Jesuit Fathers—Byng Inlet; Ft. William; Garden River; Massey Station; Port Arthur; Sault Ste. Marie; Sudbury; Wickwemikong; French River; Thessalon; Chelmsford.

COMMUNITIES OF WOMEN.

Sisters of the Congregation of Notre Dame (Montreal, P. Q.)—Peterborough.
Daughters of the Immaculate Heart of Mary (Buffalo, N. Y.) — Wickwemikong.

PETERBOROUGH

Sisters of St. Joseph (Peterborough, Ont.)—Peterborough; Cobourg; Port Arthur; Lindsay; Sault Ste. Marie; Fort William (Indian Mission); Fort William, East.
Gray Nuns of the Cross (Ottawa, Ont.)—Sudbury; Sault Ste. Marie.

Conferences of St. Vincent de Paul at Peterborough and Lindsay.
Various sodalities and temperance societies in several places.

RECAPITULATION.

Bishop	1	Religious Orders (male)	1
Diocesan Priests	30	do. do. (female)	4
Priests of Religious Communities	28	Separate and Free Schools	51
Total	58	Schools for Indians	22
Churches with resident priest	39	Pupils, about	4 600
Missions with Churches	58	Orphan Asylums	2
Total Churches	97	Orphans	40
Jesuits Missions	30	Industrial and Reform Schools	2
Stations, besides the Jesuit missions, about	50	Inmates	150
Theological Students	6	Hospitals	4
		House of Providence, inmates	45

Catholic Population.....Whites, 43,190; Indians, 6,000.

DIOCESE OF RIMOUSKI

(*Dioecesis S. Germani.*)

DIOCESE JANUARY 15, 1867.

Comprises the Counties of Rimouski, Bonaventure and Gaspé—except the Magdalen Islands—and the greater part of Temiscouata County in the Province of Quebec.

RIGHT REVEREND

ANDRE ALBERT BLAIS, DD.,

Bishop of Rimouski, P. Q.; cons. Titular Bishop of Germanicopolis May 18, 1890; Coadjutor *cum jure successionis* to Bishop Langevin; succeeded February 6, 1891.—Res., *Rimouski, P. Q.*

First Bishop—Right Rev. JEAN LANGEVIN, D.D., cons. Bishop of Rimouski May 1, 1867; resigned and nominated Archbishop of Leontopolis Febr. 6, 1891; died January 26, 1892.

Vicar-General—Very Rev. L. J. LANGIS, S.T.D.—Res., *St. Octave de Metis, P. Q.*

Canons—Revs. J. B. BLANCHET, M. R. BILODEAU, C. A. CARBONNEAU, Very Rev. L. J LANGIS, Revs. P. J. SAUCIER, P. AUDET, F. M. FOURNIER, L. ROULEAU, L. N. BERNIER, R. PH. SYLVAIN, J. O. NORMANDIN.

Honorary Canons—Revs. P. N. THIVIERGE, M. BOLDUC and D. MORISSET.

Diocesan officiality—Very Rev. L. J. LANGIS, S.T.D., V.G., *official;* Revs. J. B. BLANCHET, P. J. SAUCIER, P. AUDET, C. A. CARBONNEAU, *assessors;* Rev. J. A. D'AMOURS, *promotor;* Rev. J. O. NORMANDIN, *vice-promotor;* Rev. R. PH. SYLVAIN, *chancellor;* Rev. J. R. LEONARD, *vice-chancellor.*

Vicar-Forane—Rev. C. LARRIVEE in Gaspé Co.; Rev. J. H. LAVOIE in Bonaventure Co.

CLERGY, CHURCHES, MISSIONS AND SCHOOLS.

CITY OF RIMOUSKI.

BISHOP'S PALACE, Rt. Rev. André-Albert Blais, D.D.; Rev. R. Ph. Sylvain, chaplain; Rev. J. R. Leonard, secretary; Rev. C. A. Lavoie, pro-procurator.

CATHEDRAL OF ST. GERMAIN, Rev. P. J. Saucier, rector; Rev. L. P. Chénard, vicar; Revs. A. Duval and L. P. Canuel, a. c.

Schools — Sisters of Charity. 183 pupils.
4 Sisters of the Holy Rosary. 117 pupils. Mother Marie de l'Enfant-Jesus, dir.
Convent of the Sisters of Charity, Rev. J. F. A. Lavoie, chaplain.
Motherhouse of the Sisters of the Holy Rosary, Rev. R. Ph. Sylvain, chaplain.

OUTSIDE OF THE CITY OF RIMOUSKI.

Amqui, Rimouski Co., St. Benoît Labre's, Rev. L. D'Auteuil, Rev. J. E. Sirois, vicar.
School—4 Sisters of the Holy Rosary. Sister M. de L'Assomption, dir. Pupils, 190.
Missions — S, Leon le Grand, S. Edmond.

Anse au Griffon, Gaspé Co., St. Joseph's, Rev. Th. Smith.

Anse aux Gascons, Bonaventure Co., St. Germaine Cousin's, Rev. A. Audet.

Bic, Rimouski Co., St. Cecilia's, Rev. J. O. Normandin.

Cacouna, Temiscouata Co., St. George's, Rev. Maj. Bolduc, Rev. J. R. Asselin, vicar.
Convent of the Sisters of Charity. Connected with Academy.

Cap Chat, Gaspé Co., St. Norbert's, Rev. E. Dufour.

Cap d' Espoir, Gaspé Co., St. Joseph's, Rev. C. Ph. Côté.
Cap des Rosiers, Gaspé Co., St. Alban's, Rev. Theo. Landry.
Mission — Grande Grave, Gaspé Co.. St. Augustine's.
Caplan, Bonaventure Co., St. Charles', Rev. J. Dechamplain.
Carleton, Bonaventure Co., St. Joseph's, Rev. J. H. Lavoie, V.F.
Convent of the Sisters of Charity. Connected with Academy.
Cascapédiac, (New Richmond), Bonaventure Co., Holy Guardian Angels, Rev. J. A. Chalifour.
Cedar Hall, Rimouski Co., St. Pierre du Lac, Rev. P. Brillant.
School — 3 Sisters of the Holy Rosary. Sister M. de St. Pierre, dir. Pupils, 200.
Mission — St. Agricole.
Clorydorme, Gaspé Co., St. Cecilia's, Rev. C. B. Beaulieu.
Mission — Grande Vallée, Gaspé Co., St. Francis Xavier's.
Douglastown, Gaspé Co., St. Patrick's, Rev. D. Gillis.
School — 6 Sisters of the Holy Rosary. Sister M. du Bon-Pasteur, dir. 130 pupils.
Gaspé Basin, Gaspé Co., St. Albert's, Rev. F. Gauthier.
Missions — Cap aux Os, Gaspé Co., St. John the Baptist.
St. Majorique, Gaspé Co.
Grande Rivière, Gaspé Co., Notre Dame, Very Rev. C. Larrivée, V.F., Revs. A. Bouillon and P. N. Dion, vicars.
Mission — St. Isidore, Gaspé Co.
Ile Verte, Temiscouata Co., St. John the Baptist's, Rev. C. A. Carbonneau.
McNider, Rimouski Co., Assumption, Revs. L. Rouleau, J. Plourde, vicar.
School — 4 Sisters of the Holy Rosary. Sister M. de St. Francois-Xavier, dir. 115 pupils.
aria, Bonaventure Co., St. Bridget's, Rev. J. B. A. Bélanger; Rev. J. Gagné, a. c
Matane, Rimouski Co., St. Jerome's, Rev. A. A. Soucy; Rev. C. St. Laurent, vicar.
Convent of the Sisters of Good Shepherd. Connected with Academy.
Matapédiac, Bonaventure Co., St. Alexis, Rev. Jos. E. Pelletier.
Mission — St. François d' Assise.
St. Laurent, Rev. J. E. Matte.
Missions — Assametquagan, Rimouski Co., St. Robert's.
Mill Stream, Rimouski Co., St. Ambroise's.
St. André of Ristigouche, Bonaventure Co.
Méchins, Rimouski Co., St. Edward's, Rev. L. F. Cote; Rev. F. X. Dumais, a. c.
Mission — Capucins, Rimouski Co., St. Paul.
Métis. Rimouski Co., St. Octavius', Very Rev. L. J. Langis, V.G.; Rev. L. Voyer, vicar.
Mont Louis, Gaspé Co., St. Maxime's, Rev. J. E. Roy,
Missions — Magdeleine, Gaspé Co., St. Magdalen's.
Gros-Mole, Gaspé Co,, St. Antony's.
St. Evagre, Gaspé Co., River à Claude.
Manche d'Epée.
New Carlisle, Bonaventure Co., St. Stephen's, Rev. J. T. E. Martin.
Newport. Gaspé Co., St. Dominic's, Rev. Jos. St.-Laurent.
N. D. de Lourdes, Rimouski Co., Rev. J. D. Rioux.
School — 7 Sisters of the Holy Rosary. Sister M. de Ste. Gertrude, dir. Pupils, 210.
N. D. des Sept Douleurs, Ile Verte, Temiscouata Co., Rev. J. E. Lepage.
N. D. du Lac, Temiscouata Co., Notre Dame, Rev. Ph. Moreault, Rev. J. A. Larrivée, vicar.
N. D. du Sacré Cœur, Rimouski Co., Rev. L. S. Arpin.
Pabos, Gaspé Co., St. Adélaide's, Mgr. F. X. Bossé, C. S. SS.. Rev. P. N. Thivierge, a.c.
Paspébiac, Bonaventure Co., Notre Dame, Rev. T. C. Duret.
Percé, Gaspé Co., St. Michael's, Rev. L. C. Lavoie.
Mission — Ile Bonaventure, Gaspé Co., Guardian Angels.
Pointe au Père, Rimouski Co., St. Ann's, Rev. L. N. Bernier.
Port Daniel, Bonaventure Co., St. George's, Rev. L. J. S. Sirois.
Ristigouche, Bonaventure Co., St. Ann's, Rev. Maurice, O.M.Cap.; Revs. Pacifique, O.M.Cap., Félicien, O.M.Cap., Ferdinand, O.M,Cap., Robert, O.M.Cap., and 4 lay brothers.
Missions — Marieville, Bonaventure Co., L' Immaculate Conception.
Escuminac, Bonaventure Co., St. Anthony de Padoue.
Alverne, L', Bonaventure Co., Stigmates of St. Francis d'Assise.
Chemin Kempt, St. Fidéle de Sigmaringa.
Rivière au Renard, Gaspé Co., St. Martin's, Rev. Elias Morris.
St. Alphonse, Bonaventure Co., Rev. J. W. Dion.
St. Anaclet, Rimouski Co., Rev. M. R. Bilodeau, Rev. J. L. Noel, vicar.
School — 4 Sisters of the Holy Rosary. Sister M. de St. Francois d'Assise, dir. 110 pupils.
Ste. Angèle de Mérici, Rimouski Co., Rev. Cyp. Gagné.
Ste. Anne des Monts, Gaspé Co., Rev. J. A. Pérusse, Rev. J. E. Mercier, vicar, Rev. J. R. Sasseville, a. c.
School — 4 Sisters of the Holy Rosary. Sister M. de St. Louis Gonzaga, dir. 77 pupils.
Missions — Rivière à la Martre, Gaspé Co., St. Martial's.
Marsouis, Ste. Emélie.
Cap aux Renards, S. François.
St. Arsène, Temiscouata Co., Rev. F. M. Fournier, Rev. J. Martin, a. c.
Ste. Blandine, Rimouski Co., Rev. Jos. Perron.

St. Bonaventure, Bonaventure Co., Rev. Thos. Gravel.
St. Clément, Temiscouata Co., Rev. L. C. H. Tremblay.
St. Cyprien, Temiscouata Co., Rev. J. A. Belles-Iles.
Station — Canton Raudot.
St. Damase, Rimouski Co., Rev. J. C. Bérubé.
St. Donat, Rimouski Co., Rev. D. Lebel.
St. Eloi, Temiscouata Co., Rev. L. Alph. Lamontagne.
St. Epiphane, Temiscouata Co., Rev. A. D. Jobin.
St. Eusèbe de Cabano, Temiscouata Co., Rev. J. E. Gagnon,
St. Fabien, Rimouski Co., Rev. Pierre Audet.
Ste. Félicité, Rimouski Co., Rev. G. Gagnon.
Mission — Grosses-Roches, Rimouski Co., St. Seven Brothers.
Ste. Flavie, Rimouski Co., Rev. N. Gagnon.
Ste. Françoise, Temiscouata Co., Rev. J. A. Ouellet.
St. Gabriel, Rimouski Co., Rev. Arth. LeBlanc.
School — 2 Sisters of the Holy Rosary. Sister M. de St. Georges, dir. 70 pupils.
Mission — St. Marcellin, Rimouski Co.
St. François-Xavier, Rimouski Co.
St. George de Malbaie, Gaspé Co.. Rev. P. F. Sirois.
St. Godefroi, Bonaventure Co., Rev. J. H. Léonard.
School — 2 Sisters of the Holy Rosary. Sister M. Rose de Lima, dir. 60 pupils.
St. Honoré, Temiscouata Co., Rev. N. Caron.
St. Hubert, Temiscouata Co., Rev. P. Beaulieu.
St. Jacques Causapscal, Bonaventure Co., Rev. J. G. Z. Belles-Isles.
Mission — Beaurivage, Rimouski Co., St. Florence.
St. Jean de Dieu, Temiscouata Co., Rev. Jos. Ouellet.
St. Jean l'Evangéliste, Bonaventure Co., Rev. J. O. Drapeau.
St. Joseph de Lepage, Rimouski Co., Rev. Eug. Pelletier.
St. Jules, Bonaventure Co., Rev. J. D. Morin.
Mission — St. Louis des Sauvages, Bonaventure Co.
St. Louis du Ha-Ha, Temiscouata Co., Rev. F. X. Ross, Rev. J. P. Lebel, vicar.
St. Luc, Rimouski Co., Rev. F. X. Le Bel.
Ste. Luce, Rimouski Co., Rev. J. B. Blanchet.
School—3 Sisters of the Holy Rosary. Sister M. de St. Louise de Jésus, dir. 50 pupils
Ste. Marie de Sayabec, Rimouski Co., Rev. J. C. Saindon.
St. Mathias de Cabano, Temiscouata Co., Rev. M. U. Th. Dumas.
St. Mathieu, Rimouski Co., Rev. J. R. A. Cayouette.
St. Modeste, Temiscouata Co., Rev. F. X. Delâge.
St. Moïse, Rimouski Co., Rev. D. S. Giguère.
St. Omer. Bonaventure Co., Rev. J. F. Biron.
Mission.—St, Louis de Gonzague, Bonaventure Co.
St. Paul de la Croix, Temiscouata Co., Rev. E. P. Chouinard.
St. Pierre de Malbaie, Gaspé Co., Rev. P. F. Sirois.
Ste. Rose du Dégelé, Temiscouata Co., Rev. Ach. Thibault.
Mission — St. Benoit de Packington.
St. Simon, Rimouski Co., Rev. Lud. Rioux.
St. Valérien, Rimouski Co., Rev. Z. Jean, Rev. J. Amiot, a. c.
Tessierville, Rimouski Co., St. Ulric, Rev. P. C. Saindon.
Mission — St. Léandre.
Trois Pistoles, Temiscouata Co., Our Lady of Snows, Rev. D. Morisset, Rev. P. M. Gagné, vicar
Convent of the Sisters of Jesus-Mary. Connected with Academy.

PILGRIMAGE SHRINES.

Pointe au Père, Rimouski Co., St. Anne's.
Ristigouche, Bonaventure Co., St. Ann's.
Ste. Anne des Monts, Gaspe Co.

INSTITUTIONS IN CHARGE OF SECULAR CLERGY.

RIMOUSKI. *Diocesan Seminary*, under the Patronage of St. Anthony.—Rev. J. A. D'Amours, S.T.D., J.C.D., (supr. aud prefect of studies); Rev. A. Poirier, ass't.-supr. and procurator, Rev. J. A. Verreau, dir. of Petit Seminary; Rev. Father C. J. A. Lebrun, Eudist, S.T.D., L.L., (prof. of dogm. and moral theology); Rev. Father L. A. Jennet, Eudist, S.T.D., Ph.L., (prof. of moral philosophy); Rev. S. Roy, (prof. of philosophy) and 16 other professors.

INSTITUTIONS IN CHARGE OF RELIGIOUS ORDERS.

RIMOUSKI. *Convent of the Sisters of Charity.* — Sister St. Mechtilde du St. Sacrement, supr. 21 Religious; 30 Auxiliary Sisters. Rev. J. F. A. Lavoie, chaplain.—Connected herewith is: 1) *Academy and Boarding School.*— 183 pupils. 2) *Orphan Asylum.* — 47 orphans, 30 infirms. 3) *Hospital.* — 4) *Infant Asylum.* — 76 pupils.

RIMOUSKI. (Continued.)

Motherhouse of the Sisters of the Holy Rosary, St. Germain st. — Sister M. de la Victoire, supr. Sister M. de St. Jean l'Evangeliste, assistant; Sister M. du St. Esprit, master of Novices. In Community: 84 Religious, 18 Novices, 10 Postulants. 13 missions. Rev. R. Ph. Sylvain, chaplain. Pupils, 117. Sister M. de l'Enfant Jesus, dir.

CACOUNA. *Academy and Boarding School.*—6 Sisters of Charity, Gray Nuns. Sister St. John Baptist, supr. 83 pupils.

CARLETON. *Academy and Boarding School.* —7 Sisters of Charity, Gray Nuns. Sister St. Honoré, supr. 61 pupils.

MATANE. *Good Shepherd Academy and Boarding School.*—6 Sisters Servants of the Immaculate Heart of Mary. Sister Marie de L'Annonciation, supr. Pupils, 114.

TROIS PISTOLES. *Academy and Boarding School.* — 9 Sisters of Jesus-Mary. Sister St. Victoire, supr. 122 pupils.

RELIGIOUS COMMUNITIES IN DIOCESE.

Capuchin Fathers—Ristigouche.
Sisters of Charity, Gray Nuns (Quebec, P. Q.)—Rimouski; Cacouna; Carleton.
Sister Servants of the Immaculate Heart of Mary, Good Shepherd (Quebec, P. Q.) — Matane.
Sisters of Jesus-Mary (Sillery, P. Q.)—Trois Pistoles.
Sisters of the Holy Rosary (Rimouski, P. Q.)—Rimouski; Douglastown; McNider; Notre Dame de Lourdes; St. Anaclet; Ste. Ann des Monts; St. Gabriel; St. Godefroi; St. Luce; Amqui; St. Pierre du Lac Matapédia (Cedar Hall).

RECAPITULATION.

Bishop	1	Parochial Schools	512
Diocesan Priests	114	Pupils	19 349
Priests of Religious Communities	7	Orphan Asylum	1
Total	121	Orphans	47
Churches	116	Infant Asylum	1
Seminary for Secular Clergy	1	Infants	76
Students	148	Hospital	1
Academies for Young Ladies	5	Home for Aged Poor	1
Students	512	Catholic Population	99 338
		Protestant Population	5 776

DIOCESE OF ST. ALBERT

(*Dioecesis S. Alberti.*)

DIOCESE 1871. DIVIDED 1891.

Comprises the Territory of Alberta, and part of Saskatchewan and Assiniboia, with the 109th degree of longitude for limit on the east.

RIGHT REVEREND

EMILE JOSEPH LEGAL, O.M.I., D.D.,

Bishop of St. Albert, cons., June 17, 1897, with the title *Bishop of Pogla*; transferred to the See of St. Albert, June 3, 1902. Res., *St. Albert, Alta., N. W. Ter.*

First Bishop—Right Rev. VITAL JUSTIN GRANDIN, O.M.I., D.D., Bishop of St. Albert, N. W. Ty.; cons. Nov. 30, 1859, Bishop of Satala, and Coadjutor of the Bishop of St. Boniface; transferred to the see of St. Albert on the day of its erection, Sept. 22, 1871; died June 3, 1902.

Vicars-General—Very Revs. A. LACOMBE, O.M.I., H. LEDUC, O.M.I.

ST. ALBERT, Alberta, Alta., Cathedral of St. Albert, Right Rev. Em. J. Legal, O.M.I., Rev M. Mérer, O.M.I., supr.; Rev. V. Ladet, O.M.I., Rev. Ed. Cunningham O.M.I., 9 Brothers, O.M.I.
Stations — Athabaska Landing.
Lac Baptiste.
Seminary — Rev. L. Culérier, O.M.I., dir.; Rev. F. Schulte, O.M.I. 2 Ecclé. 1 Brother O.M.I.
Beaumont, St. Vital, Alta., Rev. Sam. Bouchard.
Stations — Clear Water.
Conjuring Creek.
Leduc, Alta.
Rabbit Hill.
Beaver Lake, Rev. F. X. Olszewski.
Station — Edna.
Blackfoot Crossing (*Gleichen*), Rev. J. Riou, O.M.I., Rev. M. Lépine, O.M.I.
Stations — Gleichen.
Rosebud.
Blood Indians [Reserve] (*Mac Leod*). Revs. J. L. Levern, O.M.I., F. Lecherallier, O.M.I. 1 Brother, O.M.I.
Station — Cardston.
Calgary, Alta., St. Mary's, Rev. A. Lacombe, O.M.I., V.-G., supr.; Revs. Alphonsus Lemarchand, O.M.I., J. Seltmann, O.M.I. 1 Brother, O.M.I.
Stations — Banff.
Cochrane, Alta.
Cenmore, Alta.
Fish Creek (*Calgary*), Alta.
Jumping Pond.
Shepherd.
Cold Lake, via Onion Lake, Sask. St. Raphael's, Revs. L. Le Goff, O.M.I., J. Portier, O.M.I. 1 Brother, O.M.I.
Station — Lac du Coeur.
Duhamel, Alta., St. Thomas, Rev. H. Beillevaire.
Stations — Bittern Lake.
Buffalo Lake.
Tail Creek.
Fort Saskatchewan, Alta., Our Lady of Lourdes, Rev. E. Dorais.
Station — St. Eugène.
St. Joseph Industrial School (*Dunbow*), Revs. J. M. Lestanc, O.M.I., sup.; Rev. A. Naessens, O.M.I., principal. 2 Brothers, O.M.I.
Stations — High Biver.
Pine Creek.
Sheep Creek.
Hobbema, Alta., Our Lady of Seven Dolors, Revs. P. Dauphin, O.M.I., C. Vandendaele, O.M.I.
Lac La Biche, Alta.. Notre Dame des Victoires, Rev. H. Grandin, O.M.I., supr., Rev. Ch. Tissier, O.M.I.
Lethbridge, Alta., Rev. L. Van Tighem, O.M.I.

Mac Leod, Alta., Rev. L. Lebret, O.M.I., Rev. J. Danis, O.M.I,
Stations — Lindon.
Mosquito Creek.
Medicine Hat, Assa., Rev. D. Jeannotte,
Station — Maple Creek, Assa.
Morinville, Alta., St. Jean Baptiste, Rev. Arcade Ethier.
North Edmonton, Alta., St. Joachim's, Very Rev. H. Leduc, O.M.I., V.G.; Revs. Alph. Jan, O.M.I., G. Nordmann, O.M.I., Rev. V. LeGoff, O.M.I. 1 Brother.
Station — Strathcona, Alta., St. Anthony of Padua.
Onion Lake, Alta., Our Lady of the Rosary, Rev. C. Boulenc, O.M.I., Rev. Vital Philippot, O.M.I.
Stations — Frog Lake.
Horse Lake.
Island Lake.
Long Lake.
Piegans Reserve (*Mac Leod*), Rev. L. Doucet, O.M.I., J. Salaün, O.M.I. 1 Brother.
Pincher Creek, Alta., Ermitage of St. Michael, Rev. A. Blanchet, O.M.I. 1 Brother, O.M.I.
Station — French Flat.
Saddle Lake, Alta, Sacred Heart, Rev. L. Balter, O.M.I. 2 Brothers, O.M.I.
St. Alexander via St. Albert, Alta., Rev. Gust. Simonin, O.M.I.
Station — Lac La Nonne.
St. Anne, via Rivière Qui Barre, Alta., Rev. Zeph. Lizée, O.M.I.
Stations — Jasper House.
Lac Blanc.
Ste. Emerence, via Rivière Qui Barre, Alta., Rev. Ch. F. Okhuysen.
St. Emile, Rev. ——
St. Mathias, via Lake La Biche, Rev. W. Comiré, O.M.I. 1 Brother, O.M.I.
St. Paul des Mêtis, via Saddle Lake, Alta., Rev. Adeodat Thérien, O.M.I. 5 Brothers, O.M,I.
Stations— Moose Lake.
Végreville.
St. Pierre, (*Villeneuve P.O.*), Rev. A. Normandeau, Rev. T. Quevillon.
Station — St. Charles.
Stoney Plain, via Edmonton, Indian agency, Revs. V. Végreville, O.M.I., P. Beaudry, O.M.I.
Station — St. Joseph.
Wetaskiwin, Alta., Rev. F. Van Wetten, O.P., Rev. Dam. Dubois.
Stations — Innisfail.
Knee Hill.
Lacombe.
Olds.
Pleasant Valley.
Ponoka.
Red Deer.
Wostok, (Greek Ruthenian), Rev. Platonides Filas, O.S.B.M., supr., Revs. Soson Dydyk, O.S.B.M., Antony Strocki, O.S.B.M. 1 Brother, O.S.B.M.

INSTITUTIONS IN CHARGE OF RELIGIOUS ORDERS.

St. Albert. *Academy, Hospital, Orphan Asylum, Indian Industrial School and Public School* — 18 Gray Nuns, 7 helpers. Sister Dandurand, supr. vic. 120 orphans, 77 Indians. Total of boarders, 197, 140 day-scholars. *A Noviciate* composed of 6 novices.

Blackfoot Crossing. *Indian Boarding School.* — 6 Sisters of Charity of Providence. 21 pupils.

Blood Indian Reserve (*MacLeod P. O.*). *Hospital.*—5 Gray Nuns. 1 helper. R. Sister St. Eusèbe, supr.
IndianBoarding School. 5 Gray Nuns. 19 pupils. Sister Girard, supr.

Calgary. *Academy.*—19 Faithful Companions of Jesus. Mother Greene, supr. 186 pupils, 35 Boarders.
Holy Cross Hospital—9 Gray Nuns. Sister Carroll, supr. Average, 25 patients.

Edmonton. *Academy.*—16 Faithful Companions of Jesus. Mother O'Flaherty, supr. 175 pupils. 22 Boarders.
General Hospital.—9 Gray Nuns. Sister Dionne, supr. 6 helpers. Average, 18 patients.
Maternity Hospital. — 6 Sisters of Misericorde, 2 helpers. Sister St. Francois d'Assises, supr. Patients, 20. Children, 24.

South Edmonton. *School.*—2 Faithful Companions of Jesus. 80 pupils.

St. Joseph's Industrial School (*Dunbow P. O.*).—7 Gray Nuns. Sister Dubord, supr. 70 pupils.

Hobbema. *Indian Boarding School.*—7 Sisters of the Assumption. Sister St. Jean de la Croix, supr. 60 pupils.

Lethbridge. *St. Aloysius Academy.* — 13 Faithful Companions of Jesus. Pupils, 195; 20 boarders. Mother McCormack, sup.

Onion Lake (via Battleford). *Indian Boarding School.* — 7 Sisters of the Assumption. 76 pupils.

Piegans Reserve. *Indian Boarding School.* — 6 Gray Nuns. 21 pupils. Sister St. Louis, supr,

SADDLE LAKE. *Indian Boarding School.*—7 Gray Nuns, Sister Léveillé, supr. 56 pupils.
ST. PAUL DES MÉTIS. *Half breeds Boarding School.*—7 Sisters of Assumption. 109 pupils. Rev. Sister Marie Emmanuel, supr.

RELIGIOUS COMMUNITIES IN DIOCESE.

COMMUNITIES OF MEN.

Oblate Fathers—The Oblate Fathers attend to all Indian missions of the diocese.
Pramonstratentians—Wetaskiwin.
Basilians Fathers—(Greek Ruthenian), Wostok.

COMMUNITIES OF WOMEN.

Sisters of Charity, Gray Nuns (Montreal, P. Q.) — St. Albert; Calgary; Edmonton; High River; Saddle Lake, 51.
Sisters of the Assumption (Nicolet, P.Q.)—Hobbema; Onion Lake; St. Paul des Métis, 21.
Faithful Companions of Jesus (Paris, France.)—Calgary; Edmonton; Lethbridge, 48.
Sisters of Charity, Gray Nuns (Nicolet, P. Q.).—Blood Indian Reservation; Pieganes Reservation, 16.
Sisters of Charity of Providence (Montreal, P. Q.)—Blackfoot Reservation, 6.
Sisters of Misericorde (Montreal, P. Q.)—Edmonton, 7.
Daughters of Jesus—St. Albert; Edmonton, 10.
Sister Servants of Mary—(Greek Ruthenian), Wostok, 4.

RECAPITULATION.

Bishop	1	Seminary	1
Secular Priests	9	Industrial School	1
Priests of Religious Orders	46	Indian Boarding Schools	8
Total Priests	55	Academies	4
Churches with resident priests	32	Pupils	1 800
Missions with Churches	16	Hospitals	4
Stations	34	Orphan Asylums	2

Catholic Population.....18 200

DIOCESE OF ST. HYACINTH

(*Dioecesis Sancti-Hyacinthi.*)

DIOCESE JUNE 8, 1852.

Comprising the Counties of St. Hyacinth, Richelieu, Rouville, Missisquoi, Bagot, Iberville and a part of the Counties of Brome, Shefford and Verchères in the Province of Quebec

RIGHT REVEREND

MAXIME DECELLES, D.D.,

Bishop of St. Hyacinth; cons. March 9, 1893, Bishop of Druzipara, *cum jure successionis* o St. Hyacinth. Bishop of St. Hyacinth, May 24, 1901.—Res.: *St. Hyacinth, P. Q.*, Bishop's Palace.

Former Bishops—Rt. Rev. JOHN CHAS. PRINCE, cons. Bishop of Martyropolis and Coadj. of Montreal July 25, 1845; transferred to St. Hyacinth June 8, 1852; died May 5, 1860.—Rt. Rev. JOSEPH LAROCQUE, cons. Bishop of Cydonia and Coadjutor of Montreal Oct. 28, 1852; transferred to St. Hyacinth June 22, 1860; resigned Aug. 17, 1865; named Bishop of Germanicopolis Jan. 15, 1867; died Nov. 18, 1887.—Rt. Rev. CHAS. LAROCQUE, cons. Bishop of St. Hyacinth July 29, 1866; died July 15, 1875.– Rt. Rev. LOUIS-ZEPHIRIN MOREAU, cons Bishop of St. Hyacinth Jan. 16, 1876; died May 24, 1901.

Vicar General—Very Rev. A. X. BERNARD, res. *St. Hyacinth, P. Q., Bishop's Palace.*

Secretary—Very Rev. P. Z. DECELLES; Rev. A. M. DAOUST, assistant-secretary.

Procurator—Very Rev. C. A. BEAUDRY; Rev. F. LANGELIER, assistant-procurator.

Canons—Very Rev. A. X. BERNARD, V.G. (*Provost and Archdeacon*), Very Revs. A. O'DONNELL, J. R. OUELLETTE (*Theologal*), F. X. JEANNOTTE, J. B. DUPUY, A. DUMESNIL, L. H. DUHAMEL (*Penitentiary*), C. A. BEAUDRY, P. Z. DECELLES, M. GODARD, J. C. BERNARD.

Honorary Canons—Very Revs. O. DESORCY, J. B. MICHON, P. LAROCHELLE.

Diocesan Officiality—Very Rev. A. X. BERNARD, V.G., *Official;* Revs. A. O'DONNELL, J. R. OUELLETTE, F. X. JEANNOTTE, O. DESORCY, *Assessors*; Rev. J. L. GUERTIN, *Promotor*; Rev. C. N. LEDUC, *Vice-Promotor*; Rev. P. Z. DECELLES, *Chancellor*; Rev. A. M. DAOUST, *Vice-Chancellor.*

CLERGY, CHURCHES, MISSIONS AND SCHOOLS.

CITY OF ST. HYACINTH.

BISHOP'S PALACE, Rt. Rev. M. Decelles, D.D.; Very Rev. A. X. Bernard, V.G.; Very Rev. P. Z. Decelles, secretary; Rev. A. M. Daoust, assistant secretary; Very Rev. C. A. Beaudry, procurator; Rev. F. Langelier, ass't-procurator.

ST. HYACINTH'S CATHEDRAL, Rev. L. A. Senécal, rector; Revs. J. A. St. Amour, F. M. Gosselin and J. B. Larochelle, assistants.

Schools — Girouard Academy. 14 Brothers of the Sacred Heart. Brother Marcellin, dir. Pupils, 526.

Loretto Academy. 17 Sisters of the Presentation. Sister M. Ste. Eugénie, dir. Pupils, 197.

Holy Angels Academy. 8 Sisters of the Presentation. Sister M. St. Victor, dir. Pupils, 438.

Chapel — St. Geneviève's Workhouse.

VILLA ST. MAURICE (Residence), Rev. G. C. Richard, chaplain of the *Presentation of Mary*; Very. Rev. M. Godard, a. c.

NOTRE-DAME DU S. ROSAIRE, Rev L. A. Rondot, O.P., rector; Rev. J. Bacon, O.P., assistant.

School — St. Joseph's School. 7 Sisters of St. Joseph. Sister St. Alphonse, dir. Pupils, 190.

Chapel — St. Joseph's Farm.

ST. HYACINTH—Residence: Rev. C. Poulin, a. c., retired.

Chapels.

Chapel at the Hôtel-Dieu, Rev. J. Chaffers, chaplain; Rev. J. A. Fontaine, assistant.
Chapel at the Presentation Convent. Rev. G. C. Richard, chaplain; res., Villa St. Maurice.
Chapel at the Monastery of the Precious Blood. Rev. G. E. Dion, chaplain; res., Bishop's Palace.
Chapel at the Motherhouse of the Sisters of St. Joseph, Very Rev. A. O'Donnell, chaplain; res. St. Joseph's Convent.
Chapel at the Novitiate of the Marist Brothers. Rev. L. L. Dupré, chaplain; res., Villa Bedini.
Chapel at the College of the Sacred Heart. Rev. H. Massé, chaplain; res., Residence St. Antoine, St. Hyacinth, P. Q.

OUTSIDE OF THE CITY OF ST. HYACINTH.

Abbotsford, Rouville Co., St. Paul, Rev. A. S. Dupuy; Rev. J. C. Guertin, assistant.
Acton Vale, Bagot Co., St. André, Rev. A. Bouvier, pastor; Rev. J. O. Gadbois, assistant.
Schools—Presentation Convent. 13 Sisters. Sister M. St. Ambroise, dir. Pupils, 155.
Commercial Academy. 3 Brothers of St. Gabriel. Bro. Pierre-Lefébvre, dir. Pupils, 115.
Adamsville, Brome Co., St. Vincent, Rev. M. Beauregard, pastor.
Ange Gardien de Rouville, Rouville Co., Rev. J. H. Nadeau, pastor; Rev. J. C. Cadoret, assistant. Rev. L. A. Larocque, retired,
Bedford, Missisquoi Co., St. Damien, Rev. J. B. Tétreau, pastor.
School—6 Sisters of St. Joseph. Sister des SS. Anges, dir. Pupils, 172.
Belœil, Verchères Co., St. Mathieu, Very Rev. F. X. Jeannotte, pastor; Rev. E. Lemonde, assistant.
Schools—Holy Names of Jesus and Mary Convent. 8 Sisters. Sister St. Charles-Borromée, dir. Pupils, 73.
Academy—3 Little Brothers of Mary. Brother Zenais-Marie, dir. Pupils, 84.
Clarenceville, Missisquoi Co., St. Jacques', Rev. J. A. Bonin, pastor.
School—4 Sisters of St. Joseph. Sister St. Hilaire, dir. Pupils, 53.
Dunham, Missisquoi Co., Ste. Croix, Rev. P. E. Noiseux, pastor.
Farnham, Missisquoi Co., St. Romuald, Rev. J. M. Laflamme, pastor; Revs. H. Lecours and J. E. Robichaud, assistants.
School—Presentation Convent. 23 Sisters. Sister M. St. Alphonse, dir. Pupils, 515.
Frelighsburg, Missisquoi Co., St. François d'Assise, Rev. F. X. N. Boulais, pastor.
Granby, Shefford Co., St. Coeur de Marie, Rev. M. Gill, pastor; Rev. R. Gingras, assistant.
Schools—Commercial Academy. 11 Little Brothers of Mary. Brother Camélien, dir. Pupils, 305.
Presentation Convent. 14 Sisters. Sister Mary of the Holy Angels, dir. Pupils, 302.
Henryville, Iberville Co., St. George, Rev. J. A. Foisy, pastor.
Schools—Academy. 3 Little Brothers of Mary. Brother Joseph-Maximin, dir. Pupils, 80.
Presentation Convent. 6 Sisters. Sister Mary St. Catherine, dir. Pupils, 94.
Knowlton, Brome Co., St. Edouard, Rev. A. F. Kéroack, pastor.
La Présentation, St. Hyacinth Co., Rev. P. L. Paré, pastor; Rev. J. I. Larose, assistant
Milton, East, Shefford Co., Ste. Cécile, Rev. A. T. Guertin, pastor.
Mt. Johnson, Iberville Co., St. Grégoire, Rev. J. Z. Vincent, pastor.
North Stanbridge, Missisquoi Co., St. Ignace, Rev. A. Benoit, pastor.
Notre Dame de Stanbridge, Missisquoi Co., N. D. des Anges, Rev. A. Saint-Louis, pastor.
Pike River, Missisquoi Co., St. Pierre de Vérone, Rev. J. H. Beaudry, pastor.
Richelieu, N. D. de Bonsecours, Rev. P. C. Boulay, pastor.
Rougemont, Rouville Co., St. Michel, Rev. N. Latraverse, pastor.
Roxton Falls, Shefford Co., St. Jean-Baptiste, Rev. N. C. Leduc, pastor; Rev. J. E. E. Pelletier, assistant.
Schools—Commercial Academy. 5 Little Brothers of Mary. Brother Gervasius, dir. Pupils, 78.
Presentation Convent. 7 Sisters. Sister M. St. Olivier, dir. Pupils, 115.
Roxton Pond, Shefford Co., Ste. Pudentienne, Rev. L. A. Dutilly, pastor.
School—3 Sisters of St. Joseph. Sister M. de l' Enfant-Jesus, dir. Pupils, 75.
Sabrevois, Iberville Co., Ste. Anne, Rev. E. H. Messier, pastor.
Sorel, Richelieu Co., St. Pierre, Very Rev. J. C. Bernard, pastor; Revs. C. H. Tétreau, J. P. Laviolette, O. Péloquin, assistants. Revs. F. Z. Mondor, Frs. Desrosiers, C. Sicard, a.c. Res. at Sorel, P. Q.
School—Congregation of Notre Dame Convent. 24 Sisters. Sister St. Marcel, dir. Pupils, 620.
Sweetsburg, Missisquoi Co., Ste. Rose de Lima, Rev. R. Lamoureux, pastor.
Waterloo, Shefford Co., St. Bernardin, Rev. J. L. Beauregard, pastor; Rev. P. Darche, assistant.
Schools—Academy. 4 Little Brothers of Mary. Brother Flavien, dir. Pupils, 103.
Holy Names of Jesus and Mary Convent. 10 Sisters. Sister M. Léonie, dir. Pupils, 128.
West Shefford, Shefford Co., St. Francis Xavier, Rev. P. M. A. Hogue, pastor.
St. Aimé, Richelieu Co., Rev. O. Leduc, pastor; Rev. R. Guertin, assistant.
Schools—Commercial Academy. 7 Brothers of the Holy Cross. Brother Michel, dir. Pupils, 145.

St. Alme, Richelieu Co. (continued).
Presentation Convent. 10 Sisters. Sister Marie du S. Nom de Jésus, dir. Pupils, 170.
St. Alexandre, Iberville Co., Rev. J. Jodoin, pastor; Rev. C. A. Perrault, assistant.
School—Presentation Convent. 10 Sisters. Sister M. St. Pie, dir. Pupils, 98.
St. Alphonse, Shefford Co., Rev. L. E. Cormier, pastor.
Ste. Angèle, Rouville Co., Rev. J. D. Meunier, pastor.
Ste. Anne de Sorel, Richelieu Co., Rev. E. H. Guilbert, pastor; Rev. L. M. Létourneau, ass't.
St. Antoine, Richelieu Co., Very Rev. J. B. Dupuy, pastor; Rev. H. Phaneuf, assistant.
School—6 Sisters of St. Joseph. Sister du Sacré Cœur, dir. Pupils, 156.
St. Armand, Missisquoi Co., Notre Dame de Lourdes, Rev. J. R. Lussier, pastor.
St. Athanase, Rev. J. C. Cormier, pastor; Rev. N. Tanguay, assistant.
Schools—Commercial Academy. 18 Little Brothers of Mary. Brother Angelicus dir. Pupils, 190.
Congregation of Notre Dame Convent. 11 Sisters. Sister Ste. Marie des Chérubins, dir. Pupils, 134.
St. Barnabé, St. Hyacinth Co., Rev. C. L. N. Angers, pastor.
Ste. Brigide, Iberville Co., Rev. P. A. Saint-Pierre, pastor.
St. Césaire, Rouville Co., Rev. Th. Boivin, pastor; Rev. Ant. Roy, assistant.
School—Presentation Convent. 19 Sisters. Sister Mary St. Alexandre, supr. Pupils, 202.
St. Charles, St. Hyacinth Co., Rev. J. S. Taupier, pastor; Rev. N. Poirier, assistant.
St. Damase, St. Hyacinth Co., Rev. N. Gauthier, pastor; Rev. J. N. C. Maynard, assistant.
St. Denis, St. Hyacinth Co., Very Rev. J. B. Michon, pastor; Rev. H. S. Bélisle, assistant.
School—Congregation of Notre Dame Convent. 6 Sisters. Sister St. Emérentienne, dir. Pupils, 131.
St. Dominique, Bagot Co., Very Rev. P. LaRochelle, pastor; Rev. Eug. Moulin, assistant.
School—4 Sisters of St. Joseph. Sister Ste. Croix, dir. Pupils, 105.
St. Ephrem, Bagot Co., Rev. E. Lessard, pastor; Rev. J. A. Séguin, assistant.
Schools—Commercial Academy. 6 Little Brothers of Mary. Brother Marie-Ovila, dir. Pupils, 100.
Presentation Convent. 9 Sisters. Sister M. du Coeur de Jésus, dir. Pupils, 117.
Ste. Hélène, Bagot Co., Rev. P. J. Cardin, pastor.
St. Hilaire, Rouville Co., Rev. J. U. Charbonneau, pastor; Rev. ———— assistant; Rev. I. Bessette, retired.
School—Holy Names of Jesus and Mary Convent. 6 Sisters. Sister Mary Zénaide, dir. Pupils, 59.
St. Hugues, Bagot Co., Rev. V. Chartier, pastor; Rev. C. A. Guillet, assistant.
School—Presentation Convent. 12 Sisters. Sister Mary Caroline, dir. Pupils, 210.
St. Jean Baptiste, Rouville Co., Rev. H. Balthazard, pastor; Rev. J. C. A. Loiselle, assistant.
School—Presentation Convent. 7 Sisters. Sister M. St. Amédée, dir. Pupils, 56.
St. Joachim, Shefford Co., Rev. T. J. Barré, pastor.
St. Joseph de Sorel, Richelieu Co., Rev. J. M. M. Cadieux, pastor.
St. Jude, St. Hyacinth Co., Rev. E. Filiatrault, pastor.
St. Liboire, Bagot Co., Rev. F. X. Bertrand, pastor; Rev. L. Dorais, assistant.
St. Louis, Richelieu Co., Rev. J. C. Blanchard, pastor.
Ste. Madeleine, St. Hyacinth Co., Rev. J. L. Guertin, pastor.
St. Marc, Verchères Co., Rev. F. X. Vanasse, pastor; Rev. F. A. Halde, assistant.
St. Marcel, Bagot Co., Rev. P. U. Brunel, pastor.
Ste. Marie de Monnoir, Rev. J. A. Lemieux, pastor; Rev. J. B. H. Morrier, assistant; Rev. N. Brodeur, retired.
School—Presentation Convent. 17 Sisters. Sister M du S. Esprit, dir. Pupils, 184.
St. Mathias, Rouville Co., Rev. J. A. Laurence, pastor.
St. Nazaire, Bagot Co., Rev. A. V. Roy, pastor.
St. Ours, Richelieu Co., Immaculate Conception, Very Rev. O. Désorcy, pastor; Revs. A. A. Cormier and G. A. Désourdy, assistants.
Schools—St. Louis de Gonzaga Commercial Academy. 5 Brothers of the Christian Instruction. Brother Xavier-Joseph, dir. Pupils, 116.
Presentation Convent. 11 Sisters. Sister Mary of the Annunciation, dir. Pupils, 171.
St. Pie, Bagot Co., Rev. H. L. Duhamel, pastor; Rev. J. A. Monfet, assistant.
School—Presentation Convent. 10 Sisters. Sister M. St. Luke, dir. Pupils, 117.
St. Robert, Richelieu Co., Rev. E. A. Rivard, pastor.
School—5 Sisters of St. Joseph. Sister St. Paul, dir. Pupils, 180.
St. Roch, Richelieu Co., Rev. J. A. Archambault, pastor.
School—4 Sisters of St. Joseph. Sister Marie-Joseph, dir. Pupils, 130.
Ste. Rosalie, Bagot Co., Rev. O. Guy, pastor; Rev. J. W. Guillet, assistant.
Ste. Sabine, Iberville Co., Rev. J. P. Laberge, pastor.
St. Sébastien, Iberville Co., Rev. G. Gaudreau, pastor.
School—4 Sisters of St. Joseph. Sister St. Thomas d'Aquin, dir. Pupils, 100.
St. Simon, Bagot Co., Rev. F. Pratte, pastor; Rev. J. B. E. Decelles, assistant.
St. Théodore, Bagot Co., Rev. S. D. R. Desnoyers, pastor.
St. Thomas d'Aquin, St. Hyacinth Co., Rev. N. P. Bélanger, pastor.
St. Valérien, Shefford Co., Rev. F. P. Côté, pastor.

Ste. Victoire, Richelieu Co., Rev. J. Beaudry, pastor; M. Cordeau, assistant.
School—4 Sisters of St. Joseph. Sister M. des Sept-Douleurs, dir. Pupils, 112.

PILGRIMAGE SHRINES.

ST. ANN OF SOREL. Parochial church.
ST. HYACINTH. Chapel at the Monastery of the Precious Blood. — Parochial church of the Holy Rosary.

Priests of St. Hyacinth residing in other dioceses: Rt. Rev. Mgr. H. O. Chalifoux, Revs. J. D. Michon, J. A. Gatien, P. S. Gendron, S. Dacier, J. H. Marcil, J. Bachand, J. L. Marcorelles, A. Goyette, E. Choquette, E. W. Dufresne, A. Bourret, E. Caron, J. B. Houle, H. Rosconi, J. A. Gervais, S. E. Messier, P. A. Archambault. C. Desjardins, N. Blanchet.

INSTITUTIONS IN CHARGE OF SECULAR CLERGY.

ST. HYACINTH. *Seminary of St. Hyacinth*—Very Rev. J. R. Ouellette, (pres.); Revs. C. P. Choquette, (vice-pres.), J. B. Chartier; Very Rev. A. Dumesnil; Revs. P. S. Gendron, J. A. Balthazard, J. O. Blanchard, J. G. Roy, L. T. Proulx, L. Pratte (director), J. A. Dubreuil (procurator), P. M. J. Benoit, Arthur J. Vézina. P. A. Lafond, Jos. Chs. Lescault, F. Z. Decelles, J. E. Roy, J. E. E. Chartier, J. B. O. Archambault, C. L. Savoie, J. E. E. Laferrière, J. A. E. Gervais, Jos. Lemay, J. H. A. Lagacè, V. Lincourt, L. A. H. Morin, Albert J. Vézina, J. L. N. Raymond, J. B. H. Nadeau and 7 ecclesiastics (profs). Students, 321. Rev. I. Soly, a. curé.

STE. MARIE DE MONNOIR. *Petit Séminaire.*—Revs. J. A. Lemieux (pres.), V. Larose (vice-pres.), J. N. Brodeur, J. A. Robert, J. S. Caron, (director), H. Bergeron, (procurator), H. Larivière, F. Labonté, H. Chabot, P. Hamel, J. H. Barsalou, L. O. Roberge, L. Bédard, G. A. Godreau, G. F. X. Cain, C. H. O. Leduc, T. A. Tourigny, P. Ethier, F. X. A. Lariviére and 7 ecclesiastics (profs.). Students, 220.

INSTITUTIONS IN CHARGE OF RELIGIOUS ORDERS.

ORDERS OF MEN.

ST. HYACINTH. *Convent of the Dominican Fathers.* — Very Rev. T. D. C. Gonthier (vicar-provincial and prior), Revs. A Coté, L. A. Rondot (rector of Notre-Dame du S. Rosaire); P. M. Béliveau (sub-prior and master of novices), J. Bacon (assistant to the rector of Notre-Dame). B. Sicard, H. Lamarre, (procurator), M. J. Archambault, R. Hamel, B. Bourbonnière, C. Doyon.—5 choir Novices, 9 Lay Brothers. Missions given throughout America in the French and English languages.
Novitiate of the Little Brothers of Mary.—Brother Légontien, master of novices. Religious, 13; Novices, 30; Postulants, 32. Rev. L. L. Dupré, chaplain.
College of the Sacred Heart.—18 Brothers of the Sacred Heart. Brother Antoine, dir. Boarders pupils, 158. Rev. H. Massé, chaplain.

FARNHAM. *Commercial College.* — Fathers of the Holy Cross. Revs. J. A. Renaud (pres.) A. Hudon. 13 Brothers of the Holy Cross and 4 secular professors. Boarders, 180; day pupils, 65.

ST. ATHANASE. *Provincial house of the Little Brothers of Mary.*—10 Brothers. Brother Cesidius, prov.; Brother Felix-Eugéne, visitor; Brother P. Chrysologue, procurator.
Juvenate of the Little Brothers of Mary. — Brother Saintin, director. 10 Religious. 40 Juvenites. Rev. J. E. Létourneau, chaplain.

ST. CESAIRE. *Commercial College.*—Fathers of the Holy Cross. Rev. Father G. B. Leonard, (pres.), Rev. J. B. Langlais. 11 Brothers of the Holy Cross and 3 secular professors. Students, 260.

ST. DENIS. *St. Francis Xavier's Commercial College.* —7 Clerics of St. Viateur. Rev. C. C. Forest, C.S.V. (pres). Pupils, 140.

SOREL. *Commercial College.*—Fathers of the Holy Cross. Rev. Z. N. Blais (pres.), Brothers, 15. Pupils, 530.
Mt. St. Bernard College.—College (scientific and commercial course), for boarders and day-scholars. 16 Brothers of Charity of St. Vincent de Paul. Bro. Landry, dir. Students, 150. Rev. P. C. R. Desnoyers, chaplain.

ORDERS OF WOMEN.

ST. HYACINTH. *Hotel Dieu, Motherhouse of the Gray Nuns.*—Mother M. Carpentier, supr. general; Sister M. Archambault, 1st assistant. Professed Religious, 103; Novices and Postulants, 64; Connected herewith is *Hospital and Orphan Asylum of St Hyacinth.*—Patients, 122; Orphans, 167; Boarders, 14; Servants, 7. These Sisters are devoted to the care of the sick and infirm of both sexes; they also visit the sick and dying. Rev. J. Chaffers, chaplain; Rev. J. A. Fontaine, assistant.—Also: *Residence St. Antoine*, for old or infirm clergymen. Revs. P. O. Allaire, J. B. Durocher, E. Springer, L. H. Lassalle, Az. Desnoyers.
St. Genevieve's Workhouse.—8 Gray Nuns. Sister St. Edouard, supr. Poor, 9; Poor people assisted, 750. Orphans, 8.
St. Joseph's Farm (Métairie).—14 Gray Nuns. Sister Bedini, supr. Poor, men and women, 17, Boarders, 2; Servants, 4. Rev. Geo. J. Browne, a. c. retired.
Motherhouse of the Presentation Sisters.—Mother M. St. David, supr. Professed Religious, 74; Novices and Postulants, 63. Rev. G. C. Richard, chaplain.

Young Ladies High Boarding School.—18 Sisters of the Presentation. Sister Mary St. Romuald, dir. Pupils, 160.

Monastery of the Precious Blood.—Motherhouse of the Sisters Adorers of the Precious Blood. Rev. Mother Véronique de la Passion, supr. Sisters, 55; Novice, 0; Postulants, 3. Rev. G. E. Dion, chaplain.

Motherhouse of Sisters of St. Joseph.—Rev. Mother St. Ann, supr. Professed Sisters, 18; Novices, 11; Postulants, 8, Juvenites, 44. Very Rev. A. O'Donnell, chaplain.

Motherhouse of the Sister-Servants of Ste. Marthe.—Mother St. Stanislas de Kostka. supr.; 32 Religious, 6 Novices, 2 Postulants. Very Rev. A. Dumesnil, chaplain.

BELOEIL. *Asylum of the Sisters of Providence.* — Sister Romuald, supr., 7 Sisters. 15 Poor inmates, 15 Orphans and Deaf-mutes, Boarders, 6. Rev. L. Laporte, chaplain; Rev. T. Bérard, a. c.

FARNHAM. *Asylum St. Elizabeth.* — 17 Gray Nuns. Sister Ste. Marthe, supr. Poor and sick, 57; Orphans, 75. Boarders, 7. Servants, 3. Rev. J. E. E. Dion.

Convent of the Little Sisters of the Holy Family.—13 Sisters, who have charge of the Household Department of the Commercial College.

ST. CESAIRE. *Convent of the Little Sisters of the Holy Family.*—11 Sisters, who have charge of the Household Department of the Commercial College.

ST. DENIS. *St. Louis Hospital.*—6 Gray Nuns. Sister Leblanc, supr. Poor and Sick, 18. Boarders, 2. Servants, 3.

MARIEVILLE. *Asylum Ste. Croix.* — 13 Gray Nuns. Sister Gendron, supr. Poor and sick, 35. Orphans, 55. Boarders, 5. Servants, 5.

Convent of the Little Sisters of the Holy Family.—13 Sisters, who have charge of the Household Department of the Petit Séminaire.

SOREL. *Hospital General.*—Connected herewith is *St. Vincent de Paul Orphanage.* 18 Gray Nuns. Orphans, 80. Pupils of *Kindergarten*, 230. Sister Charbonneau, supr Poor and sick, 62; Boarders, 9; Servants, 13.—Rev. Isid. Hardy.

RELIGIOUS COMMUNITIES IN DIOCESE.

COMMUNITIES OF MEN.

Dominican Fathers—St. Hyacinth.
Clerics of St. Viateur (Montreal)—St. Denis.
Congregation of the Holy Cross—Farnham; St. Aimé; St. Césaire; Sorel.
Brothers of the Sacred Heart (Arthabaskaville, P. Q.)—St. Hyacinth (Cathedral).
Brothers of Charity of St. Vincent de Paul (Montreal)—Sorel.
Little Brothers of Mary (St. Hyacinth.)—St. Hyacinth; Beloeil; Granby; Henryville; Roxton Falls; St. Athanase; St. Ephrem d'Upton; Waterloo.
Brothers of Christian Instruction (Laprairie)—St. Ours.
Brothers of St. Gabriel (Montreal)—Acton Vale.

COMMUNITIES OF WOMEN.

Sisters of the Congregation of Notre Dame (Montreal, P. Q.)—St. Athanase; St. Denis; Sorel.
Gray Nuns, Sisters of Charity (St. Hyacinth, P. Q.)—St. Hyacinth; Farnham; St. Denis; Ste. Marie de Monnoir; Sorel.
Sisters of Charity of Providence (Montreal, P. Q.)—Beloeil.
Sisters of the Holy Names of Jesus and Mary (Montreal, P. Q.)—Beloeil; St. Hilaire; Waterloo.
Sisters of the Presentation (St. Hyacinth, P. Q.)—St. Hyacinth; Acton Vale; Farnham; Granby; Henryville; Roxton Falls; St. Aime; St. Alexandre; St. Cesaire; St. George; St. Hughes; St. Ephrem d'Upton; St. Jean Baptiste; Ste. Marie de Monnoir; St. Ours; St. Pie.
Sisters Adorers of the Precious Blood—St. Hyacinth.
Sisters of St. Joseph (St. Hyacinth, P. Q.)—St. Hyacinth; Bedford; Clarenceville; St. Antoine; St. Dominique; St. Robert; St. Roch; St. Sébastien; Ste. Victoire; St. Pudentienne.
Sisters Servants of St. Marthe—St. Hyacinth (Seminary).
Little Sister-Servants of the Holy Family (Sherbrooke, P. Q.)—Farnham; Sainte-Marie de Monnoir; St. Césaire.

RECAPITULATION.

Bishop	1	Students	3 919
Secular Priests	206	Academies for young ladies	23
Priests of Religious Orders	17	Students	4 446
Total	223	Parochial Schools	450
Churches with resident priests	73	Pupils	18 800
Seminaries	2	Orphan Asylums	2
Theological Students (St. Hyacinth, Ste. Marie de Monnoir, Montreal and Rome)	40	Orphans	385
		Deaf-mute Asylum	1
		Inmates	14
Colleges and Academies for Boys	19	Hospitals	7

Catholic Population, about, 115,000

DIOCESE OF ST. JOHN, N. B.

(*Dioecesis Sancti Joannis in America.*)

DIOCESE SEPTEMBER 30, 1842.

Comprises the Southern Half of the Province of New Brunswick, the Counties of Albert Carleton, Charlotte, King, Queen, St. John, Westmoreland, York, and portion of Kent.

RIGHT REVEREND

TIMOTHY CASEY, D.D.,

Bishop of St. John, March 25th 1901. Titular Bishop of Udena, Coadjutor Bishop of St. John, N B., cons. Feb. 11, 1900; Res., *St. John, N. B.*

Former Bishops—Rt. Rev. WILLIAM DOLLARD, D.D., cons. June 11, 1843, died August 29, 1851.—Rt. Rev. THOMAS L. CONNOLLY, D.D., O.S.F., cons. August 15, 1852, promoted to Halifax April 15, 1859, died July 27, 1876. Rt. Rev. JOHN SWEENY, D,D., cons, April 15th, 1860, died March 25th 1901.

Vicar-General—

CLERGY, CHURCHES, MISSIONS AND SCHOOLS.

CITY OF ST. JOHN.

CATHEDRAL OF THE IMMACULATE CONCEPTION, Revs. F. McMurray, A. W. Meahan, H. D. Cormier, Richard Coughlan.
Schools — St. Vincent's. 6 classes. Pupils, 280. Sister M. Francesca, principal.
St. Joseph's. 7 classes. Pupils, 320. Sister M. Beatrice, principal.
Missions — Hampton, King's Co., St. Alphonsus'.
Rothsay, King's Co., Our Lady of Help.
ST. JOHN THE BAPTIST, Rev. —— ——— rector; Rev. W. C. Gaynor, assistant.
ST. PETER'S, North End, Rev. William White, C.SS.R., rector; Revs. Michael Corduke, Joseph Borgmann, C.SS.R., James Woods, C.SS.R., Edward Scully, C.SS.R., 4 Lay Brothers.
School—St. Peter's Convent, Sister M. John, supr. 7 Sisters of Charity. Sister M. Alphonsus, principal. 6 classes. Pupils, 350.
Mission — Chapel Grove. King's Co., St. Bridget's.
HOLY TRINITY, Rockland and Moore sts., Rev. John J. Walsh.
ASSUMPTION OF THE B. VIRGIN, West End, Rev. J. J. O'Donovan.
School—St. Joseph's Convent. 4 Sisters of Charity. Sister M. Germaine, supr. Pupils, 150.

OUTSIDE OF THE CITY OF ST. JOHN.

Albert, Albert Co., St. Agatha's, Rev. E. McAuley.
Missions—Albert Mines, Albert Co., St. Aloysius'.
Beaver Brook, Albert Co,, Sacred Heart of Jesus.
Fredericton Road, Westmoreland Co., Our Lady of Mercy.
South Branch, King's Co., St. Isidore,
Barachois, Westmoreland Co., St. Henry's, Rev. N. Massé.
Buctouche, Kent Co., St. John the Baptist, Very Rev. J. F. X. Michaud, V.G., rector; Rev. A. C. Hudon, assistant.
School — Convent of the Immac. Conception. 7 Sisters of Charity. Sister M. Julienne, dir. 145 pupils.
Cape Bald, Westmoreland Co., St. Teresa's, Revs. F. X. Collerette, rector; Rev. L. Le Blanc, assistant.
Mission — Cape Tormentine, Westmoreland Co., St. Bartholomew's.
Central Kingsclear, York Co., St. Ann's, Rev. D. J. LeBlanc.
Mission — Allandale, York Co., St. Dominic's.
Cork Settlement, York Co., St. Mary's.
Hanwell Settlement, York Co., St. Mary's.
Newmarket, York Co., St. Patrick's.
Lake George, York Co., St. Mark's.
Cocaigne, Kent Co., St. Peter's, Rev. P. Larchevêque.

De Bec, Carleton Co., St. Agnes', Rev. M. Murphy.
Missions — Benton, Carleton Co., St. Lawrence's.
Canterbury, York Co., St. Thomas of Canterbury.
Skiff Lake, York Co., St Joseph's.
Fairville, St. John Co., St. Rose's, Rev. C. Collins.

Florenceville, Carleton Co., St. Leo's, Rev. Francis Bradley.
Missions — Newburg, Carleton Co., St. Joseph's.
River de Chute, Carleton Co., St. Bartholomew's.
Williamstown, Carleton Co., St. Bonaventure's.
Fox Creek, Westmoreland Co., St. Anselm's, Rev. D. F, Leger.
Mission — Irishtown Westmoreland Co., St. Lawrence's.
Fredericton, York Co., St. Dunstan's, Rev. F. L. Carney.
School — St. Dunstan's Convent. 5 Sisters of Charity. **Sister M. Bridget, supr.** Pupils 130.

Grand Digue, Kent Co., Visitation B.V.M., Rev. P. L. Belliveau.
Johnville, Carleton Co., St. John Evangelist's, Rev. Michael J. Coughlan.
Mission — Foreston, Carleton Co., S. Coleman's.
Memramcook, Westmoreland Co., St. Thomas Ap., Very Rev. A. Roy, C.S.C., rector; assisted by Fathers of the Holy Cross from St. Joseph's College.
School — Convent of S. H. of Mary. 9 Sisters of Charity. **Sister M. Anne, supr.** Boarders, 40; Day Pupils. 35.
Missions — Boudreau Village, Westmoreland Co., St. Ann's.
Dorchester, Westmoreland Co,, St. Edward's.
Dorchester Penitentiary, Rev. A. D. Cormier. C.S.C., chaplain.
Memramcook East, Westmoreland Co., Our Lady of Lourdes.
Middle Sackville, Westmoreland Co., Our Lady of the Holy Rosary.
Milltown, Charlotte Co., St. Stephen's, Rev. E. Doyle, rector.
Missions — McAdam Junction, York Co., St. Clement's.
St. Croix, York Co., Holy Cross.
Moncton, Westmoreland Co., St. Bernard's, Rev. H. A. Meahan.
School — Convent of Jesus and Mary. 4 Sisters of Charity. **Sister M. Irene, supr.** 135 pupils.
Norton, King Co., S. H. of Jesus, Rev. E. Byrne.
Missions — Cambridge, Queen's Co., St. Patrick's.
Chipman, Queen's Co., St. Joseph's.
Northfield, Sunbury Co., St. Bridget's.
Springfield, King's Co., St. James'.
Notre Dame, Kent Co., Our Lady, Rev. Paul Dufour.
Mission — St. Anthony, Kent Co., St. Anthony's.
Petersville, Queen's Co., St. Ignatius', Rev. Joseph McDermott.
Missions — Fredericton Junction, Sunbury Co., St. Columba's.
Gagetown, Queen's Co., St. Bridget's.
Oromocto, Sunbury Co., St. Vincent de Paul's.
Richibucto Village, Kent Co., St. Anthony's, Rev. J. B. T. Martinean.
St. Ann, Kent Co., St. Ann's, Rev. A. Robichaud.
Missions — Chapel Point, Kent Co., St. Patrick's.
Kingston, Kent Co., Immaculate Conception.
South Branch, Kent Co., St. Peter's.
St. Andrew's, Charlotte Co., St. Andrew's, Rev. J. M. O'Flaherty.
Missions — Dumbarton, Charlotte Co., St. Patrick's.
Flume Ridge, Charlotte Co., Holy Angels.
St. George, Charlotte Co., St. George's, Rev. John Carson.
Mission — Musquash, St. John Co., St. Elizabeth's.

St. Mary's, Kent Co., Our Lady of Mount Carmel, Rev. Joseph Ouellet.
St. Mary's, York Co., Holy Patronage, Rev. J. J. Ryan.
Missions — Tay Creek, York Co., St. James'.
Maugerville. Sunbury Co., St. Thomas'.
Stanley, York Co., St. Patrick's.
St. Paul, Kent Co., St. Paul's, Rev. John Hébert.
Missions — Adamsville, Kent Co., St. Joseph's.
St. Norbert, Kent Co., St. Norbert's.
St. Stephen, Charlotte Co., Holy Rosary, Rev. T. Lavery.
Shediac, Westmoreland Co., St. Joseph's, Rev. A. Ouellet, rector; **Rev. J. Lapointe, assistant.**
School — St. Anne's Convent. 4 Sisters of Charity. **Sister M. Josephine, supr.** pupils 140.
Mission — Scoudac, Westmoreland Co., St. James Ap.
Silver Falls, St. John Co., St. Joachim's, Rev. A. J. O'Neill.
Mission — Golden Grove, St. John Co., St. Patrick's.
Sussex, King's Co., St. Francis Xavier's, Rev. Ed. Savage.
Missions — Havelock, King's Co., St. Michael and All Angels.
Studholm, King's Co., St. Philip's.
Waterford, King's Co., St. Patrick's.
Upper Aboushagan, Westmoreland Co., Sacred Heart of Jesus, **Rev. F. X. Cormier.**

Garthby, Wolfe Co., St. Charles Borroméo's, Rev. W. J. Carrier.
Ste. Luce's, D'Israeli, Rev. J. A. Hamel.
School — Sisters of the Holy Name of Jesus and Mary. Pupils, 150.
St. Roch's, d'Orford, Rev. Eug. St. Jean.
Glen Iver, Sherbrooke Co., St. Elie d'Orford, Rev. J. E. B. de Beauport.
Hatley, Stanstead Co., Ste. Catherine's, Rev. L. A. N. Caron.
Hereford, Compton Co., St. Venant, Rev. T. O'Neil.
School — 5 Sisters of the Assumption. Pupils, 140.
Lake Aylmer (Stratford), Wolfe Co., St. Gabriel's, Rev. J. E. Simard.
Lake Megantic, Compton Co., Ste. Agnès de Ditchfield, Rev. J. E. Choquette. Rev. J. E. Raymond, vicar.
School — 4 Sisters of Notre Dame. Pupils, 280.
La Patrie, Compton Co., St. Pierre's, Rev. N. A. Gariépy.
Lennoxville, Sherbrooke Co., St. Antoine's, Rev. F. N. Séguin.
Mission — Capelton, Sherbrooke Co., Précieux Sang.
Magog, Stanstead Co., St. Patrice's, Rev. C. E. Milette; Rev. A. E. Genest, vicar.
Schools — Brothers of Sacred Heart; pupils, 240.
7 Sisters of Holy Cross and of the Seven Dolors. Sister Delphine, dir. pupils, 233.
Mansonville, Brome Co., St. Cajetan's, Rev. F. N. Rousseau.
North Ham, Wolfe Co., SS. Anges, Rev. N. J. C. Lemire.
Notre Dame de Lourdes', Fecteau's Mills, Rev. E. C. D. Ouellet.
Notre Dame des Bois (Chesham), Compton Co., Rev. A. Rousseau.
Piopolis, Compton Co., St. Zénon's, Rev. J. U. Baron.
Mission — Woburn, Compton Co., St. Augustin's, Rev. L. O. A. Huart.
Richmond, Richmond Co., Ste. Bibiane's, Rev. Patrick Quinn; Rev. J. A. Vaudreuil, vicar.
School — Connected with Academy of Brothers of the Sacred Heart. 8 Sisters of Notre Dame. Pupils, 230.
Mission — Melbourne, Richmond Co., St. Malachie's.
St. Adrien de Ham, Wolfe Co., Rev. J. V. Dodier.
St. Aimé de Shipton, Richmond Co., Rev. A. Lebel.
St. Camille, Wolfe Co., Rev. L. A. Lévêque.
Ste. Cécile de Whitton, Compton Co., Rev. N. H. G. Gaulin.
St. Fortunat, Wolfe Co., Rev. E. O. Plante.
St. Francois Xavier de Brompton, Richmond Co., Rev. D. Bellemare.
St. George de Windsor, Richmond Co., Rev. G. Vaillancourt.
Ste. Hedwige (Clifton), Compton Co., Rev. W. Morache.
St. Herménégilde (Barford), Stanstead Co., Rev. A. Tremblay.
St. Hubert de Spalding, Rev. H. E. Fraser.
St. Malo (Auckland), Compton Co., Rev. L. E. Gendron.
St. Romain (Winslow), Compton Co., Rev. J. O. Bernier.
Sawyerville, Compton Co., Notre Dame du St. Rosaire, Rev. H. Perrin, desservant.
Mission — Newport, Compton Co., Ste. Famille.
Scotstown, Compton Co., St. Paul's, Rev. J. E. Lemieux.
Mission — Bury, Compton Co., St. Raphael's.
South Ham, Wolfe Co., St. Joseph's, Rev. J. A. Côté.
Stanstead, Stanstead Co., Sacred Heart, Revs. E. X. Cruveiller, M.S., J. A. Plattier, M.S., Dupraz, M.S.
School — Connected with Academy.
Stoke Centre, Richmond Co., St. Philémon's, Rev. E. A. Martel.
Stukely, (South), (*Rochelle P. O.*), Shefford Co., Ste. Anne's, Rev. E. F. Boudreau.
(North), N. D. de Bon Secours, Rev. L. M. Deschamps.
Sutton, Brome Co., St. André's, Rev. F. X. Brassard.
Valcourt, Shefford Co., St. Joseph's, Rev. L. T. Descarries.
Ste. Marie d'Ely, Rev. L. H. Nicol.
Val-Racine, Compton Co., St. Léon de Marston, Rev. L. J. Pelletier.
Weedon Centre, Wolfe Co., St. Janvier's, Rev. P. Brassard.
Station — Lingwick, Wolfe Co.
Westbury, Compton Co., St. Louis', Rev. J. A. R. Plamondon.
Mission — East Angus, Compton Co.
Windsor Mills, Richmond Co., St. Philippe's, Rev. J. A. Dufresne; Rev. J. D. Métivier, vicar.
School — 4 Sisters of Notre Dame. Pupils, 180.
Mission — St. Claude de Cleveland.
Wolfstown, Wolfe Co., St. Julien's, Rev. Paul Côté.
Wotton, Wolfe Co., St. Hippolyte's, Rev. H. C. Hamelin, Rev. O. Z. Letendre, vicar.
School — 6 Sisters of the Assumption. Pupils, 93.

Absent: Revs. J. C. F. Corrivault, H. Roy.

Retired: Revs. F. X. Michon and J. B. Ponton at the Hospital of the Sacred Heart of Jesus, Sherbrooke, Rev. N. E. Malhiot at Valcourt, Mgr. David Shaw Ramsay, Magog, Stanstead Co., Rev. L. N. Francœur at Lake Aylmer, P. Q., Rev. F. X. Desrosiers at Sorel; Very Rev. M. McAuley, V.G., at Coaticook; Rev. E. W. Dufresne at Windsor Mills; Rev C. J. Roy at Levis; Rev. P. Beaudet in Sherbrooke.

INSTITUTION IN CHARGE OF SECULAR CLERGY.

SHERBROOKE. *St. Charles Borromeo's Seminary.*—Rev. P. J. A. Lefebvre, J.C.D., (sup. and direc. of the Petit Seminar); Rev. A. O. Gagnon, (prefect of studies and direc. of Grand Seminary).; Rev. A. Maltais, J.C.D., (prof. of theology and of mathematics); Rev. P. A. Bégin, (prof. of science); Mgr. E. C. Tanguay, (procurator): Rev. H. A. Simard (prof. of philosophy); Rev. E. J. Auclair, (prof. of literature): Revs. A. Castonguay, C. A. Gariépy, S. Gervais, (profs.); Rev. J. Vincent (principal of business class); J. T. Michaud, Rev. J. A. Parent, (profs). Rev. C. McGee, (in Rome).

INSTITUTIONS IN CHARGE OF RELIGIOUS ORDERS.

ORDERS OF MEN.

SHERBROOKE. *Academy.* —16 Brothers of the Sacred Heart. Bro. Antoine, dir. 750 students. Rev. C. A. Gariépy, chaplain.
COATICOOK. *Academy.*—6 Brothers of the Sacred Heart. Bro. Joseph, dir. Students, 256.
RICHMOND. *Academy.*—6 Brothers of the Sacred Heart. Bro. Laurent, dir. Students, 150.
LAKE MEGANTIC. *Academy.*—7 Brothers of the Sacred Heart. Bro. Ildéric, dir. Students, 225.
MAGOG. *Academy.*— 6Brothers of the Sacred Heart, Bro. Theodomir, dir. Students, 240.
WINDSOR MILLS. *Academy.*—5 Brothers of the Sacred Heart. Bro. Hilaire, dir. Pupils, 170.

ORDERS OF WOMEN.

SHERBROOKE. *Asylum of the Sacred Heart of Jesus.* — 19 Gray Nuns. Sister Cabana, supr. Rev. J. A. H. Gignac, I.C.D., chaplain. 52 poor inmates; 50 orphans; 7 boarders.
Convent of the Sisters Adorers of the Precious Blood.—Sister St. Ursule, supr. 6 prof. Sisters, 1 Lay Sister, 1 Out-Sister, 1 Novice, 3 Postulants. Rev. P. J. A. Lefebvre, chaplain.
Motherhouse and Novitiate of the Little Sisters of the Holy Family.—23 Sisters, 11 Postulants, Sister Léonie, supr.
COATICOOK. *Academy.* — 20 Sisters of the Presentation. Sister de l'Épiphanie, supr. Pupils, 270. Parochial School connected with the Academy.
D'ISRAELI, Ste. Luce. *Sisters of the Holy Name of Jesus and Mary.*—11 Sisters. Sister Marie Hippolyte, supr. Pupils, 330.
STANSTEAD. *Convent of the Ursuline Sisters.*—Sister St. Eulalia supr. 26 Sisters, 6 Novices, 5 prof. Lay Sisters. Rev. J. A. Plattier, M.S., chaplain. — Connected herewith is an *Academy and Boarding School.* Pupils, 140.

RELIGIOUS COMMUNITIES IN DIOCESE.

COMMUNITIES OF MEN.

Brothers of the Sacred Heart (Arthabaskaville, P. Q.).—Sherbrooke; Coaticooke; Richmond; Magog; Windsor Mills
Salesian Fathers, (Hartford, Conn.)—Stanstead.

COMMUNITIES OF WOMEN.

Gray Nuns, Sisters of Charity (St. Hyacinth, P. Q.).—Sherbrooke.
Sisters of the Congregation of Notre Dame (Montreal, P. Q.)—Sherbrooke; Lake Megantic; Richmond; Windsor Mills.
Ursuline Sisters—Stanstead.
Sisters of Holy Cross and of the Seven Dolors (St. Laurent, P. Q.)—Magog.
Sisters of the Assumption (Nicolet, P. Q.)—Hereford; Wotton.
Presentation Sisters (St. Hyacinth, P. Q.)—Coaticook.
Little Sisters of the Holy Family (Sherbrooke, P. Q.)—Sherbrooke.
Sisters Adorers of the Precious Blood (St. Hyacinth)—Sherbrooke.
Sisters of the Holy Name of Jesus and Mary (Ste. Luce, D'Israeli), Wolfe Co.

RECAPITULATION.

Bishop	1	Seminary for Secular Clergy	1
Diocesan Priests	100	Students	18
Churches with resident priest	61	Academies for Boys	7
Missions with Churches	11	Students	1845
Total Churches	72	Academies for Young Ladies	7
Stations	2	Pupils	490
Chapels (where Mass is said)	4	Hospital	1
		Home for Aged Poor	1

Population 66 300

DIOCESE OF THREE RIVERS

(*Dioecesis Trifluvianensis*).

DIOCESE JUNE 8, 1852.

Comprising the Counties of Champlain, Maskinongé and St. Maurice, in the Province of Quebec.

RIGHT REVEREND

F. X. CLOUTIER, D.D.,

Bishop of Three Rivers, P. Q.; consecrated July 25th, 1899. Res., *Three Rivers, P. Q., Bishop's Palace.*

First Bishop—Right Rev. THOMAS COOKE, D.D., cons. Oct. 18, 1852; died April 30, 1870.

Second Bishop—Right Rev. L. F. LAFLECHE, D.D., cons. Feb. 25, 1867, Titular Bishop of Anthedon, Coadjutor Bishop of Three Rivers; Administrator ofthe diocese April 11, 1869; Bishop of Three Rivers April 31, 1870; died July 14, 1898.

Vicars-General—Very Rev. L. S. RHEAULT and Very Rev. H. BARIL.

Chancellor—Rev. U. MARCHAND, J.C.D.

Vice-Chancellor—Rev. J. MASSICOTTE, D.D.—Res., *Three Rivers, P. Q., Bishop's Palace.*

Canons—Very Rev. L. S. RHEAULT, V.G., Revs. LS. RICHARD. J. B. COMEAU, TH. MARTEL N. CARON, J. N. TESSIER, H. BARIL, J. F. BELAND, CHAS. BELLEMARE, TEL. LAFLECHE LS. DENONCOURT.

Honorary Canon—Revs. H. TRAHAN, P. H. MARCHAND, O. S. DE CARUFEL.

CLERGY, CHURCHES, MISSIONS AND SCHOOLS.

CITY OF THREE RIVERS.

BISHOP'S PALACE, Rt. Rev. F. X. Cloutier, D.D.; Rev. L. Denoncourt, Rev. U. Marchand, Rev. J. Massicotte.

ATHEDRAL OF THE ASSUMPTION, Revs. J. B. Comeau, C. Leblanc, A. Lemire, E. Fusey

Schools—St. Ursula's. 12 Brothers of the Christian Schools, Bro. Flamian, dir. 360 pupils.
St. Phillip's. 4 Brothers of the Christian Schools. Bro. Flamian, dir. 222 pupils.
Notre Dame. 2 Brothers of the Christian Schools. Bro. Flamian, dir. 127 pupils.

IMMACULATE CONCEPTION, Rev. L. Lamothe.

Chapels.

Ursuline Convent, Very Rev. M. S. H. Baril, V.G., chaplain..
House of the Brothers of the Christian Schools, Rev. L. Denoncourt, chaplain.
Convent of the Sisters of Charity, Rev. J. Massicotte. chaplain; Revs. H. Thibodeau, N. O. Larue, D. Houde, E. Dussault. E. Blais.
House of the Franciscan Fathers, Comissariate of the Holy Land, Rev. Father Frédéric de Ghyvelde and Father Augustin.
Prison, Rev. A. Moreau, chaplain.
House of the Sisters of the Precious Blood, Rev. O. S. de Carufel, chaplain.

OUTSIDE OF THE CITY OF THREE RIVERS.

Batiscan, Champlain Co., St. Francois Xavier's, Rev. P. A. A. Bellemare, curé.
Cap de la Madeleine, Champlain Co., St. Marie Madeleine's, Revs. J. Dozois, O.M.I., O. Chevrier, O.M.I., Ls. Gladu, O.M.I.
Champlain, Champlain Co., Visitation, Rev. P. H. Marchand, curé; Rev. E. Lessard, vicar.
School — 4 Sisters du Bon-Pasteur. Pupils, 101.

Chute Shawenegan, St. Maurice Co,. Rev. H. Brousseau, Rev. J. Jacob.
Mission du Sacré Coeur de Shawenegan, Rev. J. M. Boucher,
Grand Mére, Champlain Co., Rev. L. E. Lafleche, Rev. A. Lamy.
Schools—7 Brothers of Christian Instruction. 310 pupils.
6 Ursuline Sisters. Pupils, 133.
Louiseville, Maskinongé Co, St. Antoine de Padoue, Rev. J. N. Tessier, curé; Rev. Al. Lavergne, vicar.
Schools—4 Brothers of Christian Instruction. Bro. Leonardi, dir. 204 pupils.
11 Sisters of the Assumption. 2 0 pupils.
Maskinongé, Maskinongé Co., St. Joseph's, Rev. J. F. Béland. curé, Rev. E. S. de Carufel.
Pointe du Lac, St. Maurice Co., Visitation, Rev. J. Caron, curé.
School—Connected with Academy. 4 Sisters of the Gray Nuns of the Cross. 74 pupils.
St. Adelphe, Champlain Co., Rev. F. Gauthier, curé.
St. Alexis des Monts, Maskinongé Co., Rev. J. A. Lesieur, curé.
Ste. Anne de Lapérade, Champlain Co., Rev. T. Lafleche, curé; Rev. J. Caron, vicar. Rev. E. Lafléche, retired.
Schools—3 Brothers of Sacred Heart. Brother Henry, dir. 100 pupils.
6 Sisters of Notre Dame. 150 pupils.
St. Barnabé, St. Maurice Co., Rev. T. Martel, curé; Rev. L. E. Duguay, desservant; Rev. J. Cloutier, vicar.
School—6 Sisters of the Assumption. 157 pupils.
St. Charles de Mastigoche, Rev. G. Laquerre, desservant.
St. Didace, Maskinongé Co., Rev. J. E. Héroux, curé.
St. Elie de Caxton, St. Maurice Co., Rev. A. P. Lamy, curé.
St. Etienne des Grès, St. Maurice Co., Rev. Jos. Garceau, Rev. J. Ferron.
Ste. Flore, Champlain Co., Rev. F. Verville, curé; Rev. P. Mougrain, vicar.
Ste. Genevieve de Batiscan, Champlain Co., Rev. Chas. Bellemare, curé; Rev. C. Carbonneau, vicar.
St. Jacques des Piles, Champlain Co., Rev. Frs. Boulay, curé.
St. Jean des Piles, Rev. E. Poisson, curé.
St. Joseph de Mékinac, Champlain Co., Rev. I. Trudel, curé.
St. Justin, Maskinongé Co., Rev. D. Gérin, curé.
St. Léon, Maskinongé Co., Rev. J. E. Mayrand, curé; Rev. M. Masson, vicar.
St. Luc, Champlain Co., Rev. N. Comeau.
St. Matthieu, St. Maurice Co., Rev. A. Béland, curé.
St. Maurice, Champlain Co., Rev. T. Caron, curé; Rev. E. Deguise, vicar.
School—6 Sisters of the Assumption. 60 pupils.
St. Narcisse, Champlain Co., Revs. P. Cloutier, Rev. Chs. Bor. Veillet, vicar.
St. Paulin, Maskinongé Co., Rev. J. E. Lafleche, curé; Rev. H. Trudel, vicar.
School—7 Sisters of the Assumption. 199 pupils.
St. Prosper, Champlain Co., Rev. O. H. Lacerte, curé.
St. Sévère, St. Maurice Co., Rev. H. Trahan, curé; D. Gélinas, vicar.
St. Séverin, Champlain Co., Rev. P. Proulx, curé.
St. Stanislas, Champlain Co., Rev. T. Joyal, curé; Rev. J. A. Ladouceur, vicar.
School—Connected with Academy. 6 Brothers of St. Gabriel. 146 pupils.
Ste. Thècle, Champlain Co., Rev. M. E. Janelle, curé, Rev. R. Gélinas, vicar.
St. Théophile, Champlain Co.. Rev. P. Boulay, curé.
St. Théodore of the Grande Anse, Rev. C. Boutet, missionary.
St. Timothée. Rev. C. S. de Carufel, desservant.
St. Tite, Champlain Co., Rev. J. B. Grenier, curé; Rev. Ars. Béliveau, vicar.
Schools—For boys, (Ecole Modele), 3 Brothers of St. Gabriel. Bro. Jean-Marie, dir. 175 pupils.
Connected with Academy. 8 Sisters. 193 pupils.
Ste. Ursule, Maskinongé Co., Revs. A. O. Savoie, E. Béland.
School—Connected with Academy. 11 Sisters of Providence. 138 pupils.
Shawenegan, St. Maurice Co., St. Boniface's, Rev. T. Gravel, curé.
Valmont, Champlain Co., N. D. du Mont-Carmel, Rev. N. Villaneuve, curé.
Vincennes, Champlain Co., St. Luc's, Rev. N. Comeau, curé.
Yamachiche, St. Maurice Co., St. Anne's, Rev. N. Caron, curé; Rev. P. Lesage, vicar; Rev. D. Gélinas.
Schools—5 Brothers of the Christian Schools. 214 pupils.
7 Sisters of Notre Dame. 196 pupils.

PILGRIMAGE SHRINES.

Yamachiche, Sanctuaire de Ste. Anne.
Cap de la Madelaine, Champlain Co., Sanctuaire de N. D, du St. Rosaire.

INSTITUTION IN CHARGE OF SECULAR CLERGY.

THREE RIVERS. *Seminary of Three Rivers.*—Mgr. L. Richard, (supr.), Revs. Léon Arcand, Al. Moreau, Emile Gélinas, E. Panneton, (director of minor seminary), Aug. Lelaidier, Jos. Gélinas, E. Paquin, L. Chartier and T. Giroux (profs.), Revs. A. Comtois, E. Cloutier, E. Denoncourt, A. Gelinas and S. Grenier. 14 ecclesiastics, professors and tutors. Students, 280.

INSTITUTIONS IN CHARGE OF RELIGIOUS ORDERS.

ORDERS OF MEN.

THREE RIVERS. *Academy.*—18 Brothers of the Christian Schools. Bro. Flamien, dir. 659 pupils.
STE. ANNE DE LAPERADE. *Academy.*—3 Brothers of the Sacred Heart. Brother Iidonius, pupils, 100.
ST. STANISLAS. *Academy of St. Gabriel* (Commercial Course incl.).—6 Brothers of St. Gabriel. Bro. Gabriel, supr. 146 pupils.
LOUISEVILLE. *Academy*—4 Brothers of Christian Instruction. Bro. Théon-Marie, dir. 204 pupils.
YAMACHICHE. 7 Brothers of Christian Schools. Bro. Luke, dir. Pupils, 214.
ST. TITE. 3 Brothers of St. Gabriel. Bro. Jean Marie, dir. 175 pupils.
GRAND MERE. *Academy*—Conducted by 7 Brothers of Christian Instruction. Pupils, 310.

ORDERS OF WOMEN.

THREE RIVERS. *Motherhouse of the Ursuline Sisters.* — Mother Marie de la Nativiti, supr. 87 prof. Sisters, 10 Novices, 7 members of III. Order. — Connected herewith is *Academy and Boarding School.* 2) *St. Ursula's Day School.* 3) *St. Aloysius of Gonzaga Day School.* In Academy: 52 Sisters. Pupils, 749.
Hospital, Asylum for the Poor and Dispensary.—47 Sisters of Charity of Providence. Sister Symphorose, local supr. Mother Stéphanie, prov. 5 Helpers, 57 poor inmates, 14 boarders. The Sisters visit the sick at home.—Connected herewith is *Orphan Asylum.* 84 orphans, 5 infants. In the last year 368 sick were assisted in the hospital. Rev. J. Massicotte.
Convent of the Sisters Adorers of the Precious Blood.—Sister M. de Pazzi, supr. 28 professed Nuns, 4 Lay Sisters, 2 Out-Listers, 2 Novices.
CHAMPLAIN. *Good Shepherd Academy.* — 5 Sister-Servants of the Immaculate Heart of Mary. Sister M. des Neiges, supr. 126 pupils.
POINTE DU LAC. *Academy and Boarding School.* — 4 Gray Nuns of the Cross. Sister Ste. Blandine, supr. 74 pupils.
ST. TITE. *Asylum for the Poor and Select School.* — 10 Sisters of Charity of Providence. Sister La Visitation, supr. 2 Tertiaires, 5 poor inmates, 22 orphans, 32 boarders and 153 day pupils.
STE. URSULE. *Asylum for the Poor.*—11 Sisters of Charity of Providence. Sister Jean-Climaque, supr. 17 poor inmates. The Sisters visit the sick at home. 58 orphans, 14 boarders. — Connected herewith is an *Academy.* 99 pupils.
YAMACHICHE. *Asylum for the Poor.*—8 Sisters of Charity of Providence. Sister Marie de Jesus, supr. 11 orphans, 14 poor inmates, 4 boarders. The Sisters visit the sick at home

RELIGIOUS COMMUNITIES IN DIOCESE.

COMMUNITIES OF MEN.

Brothers of the Christian Schools (Canada Prior)—Three Rivers; Yamachiche.
Brothers of the Sacred Heart (Arthabaskaville)—Ste. Anne de Lapérade.
Brothers of St. Gabriel—St. Stanislas; St. Tite.
Brothers of the Christian Instruction (Laprairie, P. Q.)—Louiseville.

COMMUNITIES OF WOMEN.

Ursuline Sisters—Three Rivers.
Sisters of the Congregation of Notre Dame (Montreal, P. Q.) — Ste. Anne de Lapérade; Yamachiche.
Sisters of Charity of Providence (Montreal, P. Q.)—Three Rivers; St. Tite; Ste. Ursule; Yamachiche.
Gray Nuns of the Cross (Ottawa, Ont.)—Pointe du Lac.
Sister-Servants of the Immaculate Heart of Mary (Quebec)—Champlain.
Sisters of the Assumption (Nicolet, P. Q.)—Louiseville; St. Barnabé; St. Maurice; St. Paulin.
Sisters Adorers of the Precious Blood (St. Hyacinth, P. Q.)—Three Rivers.

RECAPITULATION.

Bishop	1	Academies for Young Ladies	11
Diocesan Priests	99	Students	2501
Priest of Religious Order	2	Parochial Schools	266
Total	101	Pupils	4
Churches with Resident Priest	44	Orphan Asylums	130
Stations	5	Orphans	1
Seminary for Secular Clergy	1	Infant Asylum	11
Students	14	Infants	1
College	1	Hospital	4
Students	280	Homes for Aged Poor	75 000
Academies for Boys	6	Catholic population	
Students	1357		

DIOCESE OF VALLEYFIELD

(Dioecesis Campivallensis.)

DIOCESE APRIL 5, 1892.

Comprises the Counties Beauharnois, Chateauguay, Huntingdon, Soulanges and Vaudreuil in the Province of Quebec.

RIGHT REVEREND

Joseph Médard Emard, D.D.,

Bishop of Valleyfield; cons. June 9, 1892.—Res., *Valleyfield, P.Q., Bishop's Residence.*

Vice-Gérant—Very Rev. J. C. ALLARD.—Res., *Valleyfield, P.Q.*

Secretary—Rev. L. U. MOUSSEAU.—Res., *Valleyfield, P. Q.*

Rural Deans—Rev. C. A. SANTOIRE, *St. Louis de Gonzague, P.Q.*; Rev. P. E. LUSSIER, *Beauharnois, P.Q.*; Rev. J. CHAGNON, *Les Cedres, P.Q.*

Official—Rev. C. A. SANTOIRE—Res., *St. Louis de Gonzague, P.Q.*

Assessors—Revs. P. E. LUSSIER, V.F., curé de Beauharnois; F. X. SAURIOL, curé de Ste. Marthe; J. O. GODIN, curé de Vaudreuil; Rev. J. CHAGNON. curé de Les Cèdres.

Promotor—Rev. M. MAINVILLE.—Res., *Valleyfield, P. Q.*

Vice-Promotor—Rev. N. AUBRY.—Res., *Ste. Martine, P.Q.*

Chancellor—Rev. C. DUGAS.—Res., *St. Clet, P.Q.*

Vice-Chancellor—Rev. L. U. MOUSSEAU.—Res., *Valleyfield, P.Q.*

CLERGY, CHURCHES, MISSIONS AND SCHOOLS.

VALLEYFIELD, Ste. Cécile's Cathedral, Right Rev. J. M. Emard, D.D., O.M.I.; Rev. J. A. Castonguay, curé; Rev. M. Marleau, procureur; Rev. M. Mainville, a. c. Revs. Max Pilon, A. Bertrand.
School for boys—Connected with College of Valleyfield.
School for girls—Connected with Academy.

Beauharnois, Beauharnois Co., St. Clement's, Rev. P.E. Lussier, V.F., curé; Revs. J. H. Martel E. Gauthier, vics.
Schools for boys and girls — Connected with Academy.
School — Connected with the commercial college under the direction of the Clerics of St. Viateur.

Bellerive, Notre Dame de Bellerive, Valleyfield, Rev. T. Theoret, vicar; Rev. J. N. Bourbonnais, Res., Valleyfield.

Chateauguay, Chateauguay Co., St. Joachim's, Rev. R. Chaput, curé, Rev. J. A. Gagne.
School — Connected with Mansion of Gray Nuns.

Coteau du Lac, Soulanges Co., St. Ignace's, Rev. A. Faubert, curé.
School — Sisters of Charity of Providence. S. O. Perreault. chaplain.

Coteau Station, Soulanges Co., St. Médard, Rev. J. A. Lippé, dess.

Hemmingford, Huntingdon Co., St. Romain's, Rev. F. X. Goyette, curé.

Hinchinbrooke, Huntingdon Co., St. Patrice's, Rev. Chas. B. O'Hara, curé.

Howick, Chateauguay Co., Très Saint Sacrement, Rev. H. U. Tremblay.

Hudson, Vaudreuil Co., St. Thomas d'Aquin, Rev. J. A. Reid, dess.

Huntingdon, Huntingdon Co., St. Joseph's, Rev. T. Nepveu, curé.
School — Connected with Academy.

Ile Perrot, Vaudreuil Co., Ste. Jeanne de Chantal, Rev. J. Duhamel, curé.

Les Cèdres, Soulanges Co., St. Joseph's, Rev. J. Chagnon, curé; Rev. Wilfried Vinet, vic.
School — Connected with Academy.

Ormstown, Chateauguay Co., St. Malachie's, Rev. Jos. Quesnel, curé.
Rigaud, Vaudreuil Co., Ste. Madeleine's, Rev. Frs. Reid, curé, Rev. F. X. Tisseur, vic
Schools – Connected with Academy.
Connected with Bourget College.
Ste. Agnès de Dundee, Huntingdon Co., Rev. J. A. Derome, curé.
St. Anicet, Huntingdon Co., Rev. J. A. Toupin, curé.
St. Antoine Abbé, Huntingdon Co., Rev. Chs. D. Guilbault, curé.
Ste. Barbe, Huntingdon Co., Rev. F. X. Pelland, curé.
St. Chrysostôme, Chateauguay Co., Rev. Nap. Préville, curé; Rev. Thos. Préville, vic.
St. Clet, Soulanges Co., Rev. Chas. A. Dugas, curé.
Ste. Clotilde, Chateauguay Co., Rev. M. A. de Lig. Laporte, curé.
St. Etienne, Beauharnois Co., Rev. T. Z. Allard, curé.
Ste. Justine de Newton, Vaudreuil Co., Rev. O. Dufault, curé, J. A. Milard, vicar.
St. Lazare, Vaudreuil Co., Rev. A. Desautels, curé.
St. Louis de Gonzague, Beauharnois Co., Rev. C. A. Santoire, V.F., curé; Rev. A. L. Vermette, vicar.
School — 4 Clerics of St. Viateur. Brother Z. Piette, C.S.V., dir. Pupils, 88.
Schools for boys and girls — Connected with Academy.
Ste. Marthe, Vaudreuil Co., Rev. F. X. Sauriol, curé, Rev. J. M. Phaneuf.
Ste. Martine, Chateauguay Co., Rev. N. Aubry, curé.
Ste. Philomène, Chateauguay Co., Rev. J. A. Perreault, curé.
School — 4 Clerics of St. Viateur. Brother E. Lussier, dir. Pupils, 91.
St. Polycarpe, Soulanges Co., Z. Auclair, curé; Rev. F. A. Thibaudeau.
School – Connected with Academy.
St. Régis, Huntingdon Co., Rev. P. J. Bourget, curé.
St. Stanislas de Kostka, Beauharnois Co., Rev. Jos. Desrosiers, curé.
St. Télesphore, Soulanges Co., Rev. W. F. H. Laberge, curé.
St. Timothée, Beauharnois Co., Rev. J. L. Charbonneau, curé; Rev. J. A. Lacerte.
St. Urbain, Chateauguay Co., Rev. Edm. Lachapelle, curé.
St. Zotique, Soulanges Co., Rev. N. Rémillard, curé; Rev. E. A. Coallier, anc. curé.
Très-St. Rédempteur, Vaudreuil Co., Rev. J. A. Primeau, curé..
Vaudreuil, Vaudreuil Co., Rev. J. O. Godin, curé; Rev. J. D. Meloche, vic.

PILGRIMAGE SHRINE

Notre Dame de Lourdes, on a slope near Rigaud. This Sanctuary is enriched with a num of privileges by the Holy See.

All the Catholic Schools in the Valleyfield diocese are Catholic parochial schools and under the direction of the clergy and Catholic lay teachers.

INSTITUTION IN CHARGE OF SECULAR CLERGY.

VALLEYFIELD. *College* (commercial and classical). — Rev. P. A. Sabourin, director and procurator; Rev. J. C. Allard, dir. of sem.; Revs. J. A. Boucher, D. Nepveu, D.D., D.Ph., J. S. E. Aubin, M. Cléroux, Z. Simon, J. C. Vincent, J. Dorais, J. A. Durocher, (professors.) 18 seminarists; Students, about 250.

INSTITUTIONS IN CHARGE OF RELIGIOUS ORDERS.

ORDERS OF MEN.

BEAUHARNOIS. *St. Clement's Commercial College.*—8 Clerics of St. Viateur. Bro. L. B. Dufort, C.S.V., director. 2 7 students.

RIGAUD. *College Bourget*, (Classical and Commercial) under the direction of the Clerics of St. Viateur.— Rev. A. D. Richard, C.S.V., (director); Rev. J. E. Desrochers, C.S.V., (assistant); Revs. E. Geoffroy, C.S.V., N. Vaillancourt, C.S.V. G. Ducharme, C.S.V., S. Desserre, C.S.V., A. Noiseux, C.S.V., W. Leguire, D.D., A. Belanger. 21 Clerics of St. Viateur; 3 Seminarians; 2 lay teachers; 307 Pupils.—On the Bourget College's grounds, on a Mountain, is the famous Pilgrimage Shrine Notre Dame de Lourdes. This Sanctuary is enriched with a number of privileges by the Holy See.—In charge of the Clerics of St. Viateur.

STE. MARTINE. *Commercial Academy.* — 5 Little Brothers of Mary. Bro. M. Siegebert, dir. Students. 140.

VAUDREUIL *Academy.*—Conducted by the Brothers of Christian Instruction.

ORDERS OF WOMEN.

VALLEYFIELD. *Hospital and Asylum.* Rev. M. Max. Laporte, chaplain; Revs. Clet. Dufour. — 18 Sisters of Charity of Providence, Sister Aline, supr. 37 poor inmates. Orphans, 42. The Sisters visit the sick at home. In Kindergarten: Pupils, 343.
Academy.—25 Sisters of the Holy Names of Jesus and Mary. Sister M. Wenceslas, dir. Connected with the parochial school. Students and pupils, 1052.

BEAUHARNOIS. *St. Joseph's Hospital and Orphan Asylum.*—6 Gray Nuns. Sister Silvester, supr. 60 Orphans, 22 poor inmates. The Sisters visit the sick at home.
Academy. — 14 Sisters of the Most Holy Names of Jesus and Mary. Sister M. Albertine, dir. 245 pupils.

CHATEAUGUAY. *Academy.*—4 Sisters of Notre Dame. Sister S.S. Magloire, dir. 78 pupils. *Mansion of the Gray Nuns*, Summer residence.—5 Sisters. Sister Desmarais, supr, —Connected herewith is a *Parochial School.* 54 pupils.

COTEAU DU LAC. *Hospital and Asylum*, S. O. Perreault. chaplain.—12 Sisters of Charity of Providence. Sister Joseph-Henry, supr. The Sisters visit the sick at home. 28 poor inmates. Orphans, 51.—Connected herewith is an *Academy.* Pupils: 30 boarders; 52 day scholars.

HUNTINGDON. *Academy.*—5 Sisters of Notre Dame. Sister S. Eustelle, dir. pupils, 67.

LES CEDRES. *Academy.*—5 Sisters of Notre Dame. S. S. Heloise, dir. pupils. 92.

RIGAUD. *Academy.*—13 Sisters of St. Ann. Sister M. Jude, dir. 128 pupils.

ST. LOUIS DE GONZAGUE. *Academy.*—8 Sisters of the Holy Names of Jesus and Mary, Sister M. Angelique, dir. Pupils, 104.

STE. MARTINE. *Commercial Academy.*—Sisters of the Most Holy Names of Jesus and Mary. Sister Paule de Rome, dir. 8 Sisters. Pupils. 151.

ST. POLYCARPE. *Academy.*—11 Sisters of St. Ann. Sister M. Emilienne, dir. Pupils, 100.

ST. TIMOTHEE. *Academy.*—7 Sisters of the Holy Names of Jesus and Mary. Sister Marie Eugene, dir. Pupils, 85.

VAUDREUIL. *Academy.*—7 Sisters of St. Ann. Sister M. Margaret, dir. Pupils, 97.

RELIGIOUS COMMUNITIES IN DIOCESE.

COMMUNITIES OF MEN.

Clerics of St. Viateur (Montreal).—Rigaud, College and school, shrine; Beauharnois; St. Louis de Gonzague; St. Timothée.

Little Brothers of Mary—St. Martine.

COMMUNITIES OF WOMEN.

Sisters of St. Ann (Lachine, P. Q.)—Rigaud; St. Polycarpe; Vaudreuil.

Sisters of Charity of Providence (Montreal, P. Q.)—Valleyfield; Côteau du Lac.

Sisters of the Congregation of Notre Dame (Montreal, P. Q.)—Chateauguay; Huntingdon; Les Cèdres.

Gray Nuns (Montreal, P. Q.)—Beauharnois; Chateauguay.

Sisters of the Most Holy Names of Jesus and Mary (Hochelaga, P. Q.)—Valleyfield; Beauharnois; St. Louis de Gonzague; Ste. Martine; St. Timothée.

Sisters of Holy Family.—Valleyfield.

Soeurs Clarisses.—Valleyfield.

RECAPITULATION.

Bishop	1	Academies for Young Ladies	13
Diocesan Priests	80	Students	2 116
Priests of Religious Orders	6	Parochial Schools	210
Total	86	Pupils	10 500
Churches with Resident Priests	38	Orphan Asylums	3
Chapels (where mass is said)	24	Orphans	114
Theological Students	21	Infant Asylum	1
Seminary (classical course)	2	Infants	200
Colleges and Academies for Boys	6	Total of young people under Cath. care	14 431
Students	774	Hospitals	3
		Homes for Aged Poor	3

Catholic Population, about..... 65 000.

VICARIATE-APOSTOLIC OF ATHABASKA

VICARIATE-APOSTOLIC April 8, 1862.

The Vicariate comprises that part of the Northwest Territory lying between the Klondike region north; the Apostolic-Vicariate of Saskatchewan, east and south-east; the Diocese of St. Albert, south; and the Diocese of New Westminster and Alaska, west.

RIGHT REVEREND

Emile Grouard, O.M.I., D.D.

Vicar-Apostolic of Athabaska; cons. August 1, 1891, Titular-Bishop of Ibora. — Res., *Athabaska Lake (via Edmonton, Alta), N. W. Ty.*

RIGHT REVEREND

Isidore Clut, O.M.I., D.D.,

Auxiliary; cons. Aug. 15, 1867, Titular-Bishop of Arindele.—Res., *Lesser Slave Lake (via Edmonton, Alta), N. W. Ty.*

First Vicar-Apostolic—Right Reverend HENRY FARAUD, O.M.I., D.D., cons. Nov. 30, 1864; died Sept. 26, 1890; Titular-Bishop of Anemour.

CLERGY, CHURCHES, MISSIONS AND SCHOOLS.

ATHABASKA LAKE, Nativity, Rt. Rev. E. Grouard, O.M.I., D.D., Revs. L. Le Doussal, O.M.I. A. Laity, O.M.I., A. H. de Chambeuil, O.M.I., and 7 Brothers.
School — 6 Gray Nuns. Pupils, 65.
Mission — Fort McMurray, St. John Baptist's.
Fond du Lac, Our Lady of Seven Dolors, Rev. —— O.M.I., and 1 Brother.
Fort Smith, St. Isidore's, Rev. P. Brémond, O.M.I.
Fort Simpson, Sacred Heart of Jesus, Rev. C. Brochu, O.M.I.
Fort Norman, St. Theresa's, Revs. X. G. Ducot, O.M.I., E. Gouy, O.M.I., and 1 Brother.
Vermillion, St. Henry's, Revs. C. H. Joussard, O.M.I., C. Dupin, O.M.I., and 2 Brothers.
Station — Petite Rivière Rouge.
Smoky River, St. Augustines, Rev. P. Leserrec, O.M.I., and 3 Brothers.
School — 4 Sisters of Charity of Providence.
Fort Dunvégan, St. Charles', Revs. P. Le Treste, O.M.I., G. Hess, O.M.I., and 1 Brother.
Station — Rivière Bataille.
Fort St. John, Rev. F. Calais, O.M.I.
Wabaskaw, St. Martin's, Revs. J. M. Dupé, O.M.I., H. Giroux, O.M.I.
School — 4 Sisters of Charity of Providence. Pupils, 40.
Lesser Slave Lake, St. Bernard's, Rt. Rev. I. Clut, O.M.I., D.D., Revs. P. Falher, O.M.I., A. Desmarais, O.M.I., J. Laferrière, O.M.I., and 4 Brothers.
School — 11 Sisters of Charity of Providence. 133 pupils.
Stations — Poisson Blanc.
Sturgeon Lake.
St. Antony.

N. B.: Address to all parts of the Vicariate: *via Edmonton, Alta, N. W. Ty.*

INSTITUTIONS IN CHARGE OF RELIGIOUS ORDERS.

ATHABASKA LAKE. *Holy Angels' Academy.*—6 Gray Nuns. Sister Angela, supr.—Connected herewith is *Orphan Asylum and Hospital.* 60 orphans.

LESSER SLAVE LAKE (1894). *St. Bernard's Academy.*—11 Sisters of Charity of Providence. Sister Amédée, supr. Boarders, 118; day pupils, 10.

SMOKY RIVER (1898). *St. Augustine's Academy.*—6 Sisters of Charity of Providence. Sister Sostene, supr. Boarders. 55.

VERMILLION (1900). *St. Henry's.*—5 Sisters of Charity of Providence. Sister Mathias, supr. Boarders. 40.

WABASKAW (1901). *St. Martin Indian Mission.*—4 Sisters of Charity of Providence. Sister St. Tiburce, supr. 24 boarders; 15 day pupils.

RELIGIOUS COMMUNITIES IN DIOCESE.

ORDER OF MEN.

Oblate Fathers—In all Missions.

ORDERS OF WOMEN.

Gray Nuns (Montreal, P. Q.)—Athabaska.
Sisters of Charity of Providence (Montreal, P. Q.)—Lesser Slave Lake; Smoky River; Vermillion, Wabaskaw.

RECAPITULATION.

Bishops	2	Churches with resident priest	11
Priests, Oblate Fathers	19	Stations	5
Lay Brothers	19	Convents	4

Catholic Population about..... 8000.

Note: All the Convents are combinations of Academies, Orphan Asylums and Hospitals and the inmates are mostly orphans or very poor children.

VICARIATE-APOSTOLIC OF MACKENZIE

VICARIATE-APOSTOLIC 1901.

Comprises the Klondike and Great Slave Lake regions.

RIGHT REVEREND

G. BREYNAT, O.M.I., D.D.

Vicar-Apostolic of Mackenzie; appointed 1901. Consecrated April 6th, 1902.

CLERGY, CHURCHES, MISSIONS AND SCHOOLS.

Providence, Right Rev. G. Breynat, O.M.I., D.D., Rev. A. Lecorre, O.M.I., and 6 Brothers.
School — Gray Nuns. Pupils, 50.
Good Hope, Notre Dame de Bonne-Espérance, Rev. P. Houssais, O.M.I., and 1 Brother.
Petite Rivière, Sacred Name of Mary, Rev. P. Giroux, O.M.I., and 1 Brother.
School — 4 Sisters of Charity of Providence. Pupils, 40.
Great Slave Lake, St. Joseph's, Revs. P. L. Dupire, O.M.I., E. Frapsance, O.M.I.. and 1 Brother.
Mission — St. Anne.
Fort Rae, St. Michael's, Rev. B. C. Roure, O.M.I., and 1 Brother.
Stations — Lac Brochet.
Lac-la-Martre.
Rivière-aux-Foin (Mackenzie River), Rev. C. Gourdon, O.M.I., and 1 Brother.
Fort de Liards, St. Raphael's, Revs. F. Le Guen, O.M.I., V. F. Ladet, O.M.I., and 1 Brother.
Station — Fort Nelson.
Fort Wrigley, Sacred Heart of Mary, Rev. P. Vacher, O.M.I., 1 Brother.

N. B.—Address to all parts of the Vicariate: *via Edmonton, Alta, N. W. Ty.*,

YUKON DISTRICT.

Dawson, St. Mary's, Very Rev. Father P. E. Gendreau, O.M.I., V.G., superior and vicar-general of the district; Rev. A. Lebert, O.M.I., Rev. G. Eichelsbacker, assistants.
St. Mary's Hospital and Academy.—10 Sisters of St. Ann. Sister M. Zenon, dir. Pupils, 64. Patients, 461.

Atlin, B. C., attended from White Horse.
Bonanza, Rev. Father Lebert. O.M.I.
Dominion, Rev. Father O. Corbeil.
Forty Mile, attended from Dawson.
Gold Run, attended from Dominion.
Hunker, attended from Dawson.
Lake Bennett, attended from White Horse.
Last Chance, attended from Dawson.
Selkirk, attended from White Horse.
Stewart attended from Dawson.
Sulphur, attended from Dominion.
White Horse, Rev. A. Lefebvre, O.M.I.
Missions with chapels, 9.
Stations without chapels, 4.
Catholic population about 8,000.

INSTITUTIONS IN CHARGE OF RELIGIOUS ORDERS

PROVIDENCE. *Providence Academy.*—7 Gray Nuns. Sister Doucet, supr.—Connected herewith is *Orphan Asylum and Hospital.* 30 orphans.

RELIGIOUS COMMUNITIES IN DIOCESE.

ORDER OF MEN.

Oblate Fathers—In all Missions.

ORDERS OF WOMEN.

Sisters of St. Ann.—Hospital and School at Dawson.
Gray Nuns (Montreal).—Providence.

RECAPITULATION

Bishop	1	Secular Priests	2
Oblate Fathers	13	Churches	18

Population about 11,000

VICARIATE-APOSTOLIC OF SASKATCHEWAN

VICARIATE-APOSTOLIC 1890.

Comprising part of district of Saskatchewan and vicinity north of it.

RIGHT REVEREND

ALBERT PASCAL, O.M.I., D.D.

Vicar-Apostolic of Saskatchewan, N. W. Ty.; Tit. Bishop of Mosynopolis, cons. June 28, 1891.—Res., *Prince-Albert, N. W. Ty.*

General Assistants—Revs. H. BIGONESSE, O.M.I., M. PAQUETTE, O.M.I., J. MOULIN, O.M.I.

Ecclesiastical Districts—District of PRINCE ALBERT, District of BATTLEFORD, District of ILE A LA CROSSE, District of CUMBERLAND.

CLERGY, CHURCHES, MISSIONS AND SCHOOLS.

DISTRICT OF PRINCE-ALBERT.

PRINCE-ALBERT, Sask., Sacred Heart of Jesus, Rt. Rev. Albert Pascal, O.M.I., D.D.; Revs. A. Gasté, O.M.I., L. Vachon, O.M.I., H. Emaud, O.M.I., J. Guérin, O.M.I. 2 Lay Brothers, O.M.I.
Stations — Ibster Crossing.
Lac Eturgeon Reserve.
Saskatoon.
St. Patrick's Orphanage, Rev. W. Brück, O.M.I., chaplain; Rev. E. Courbis, O.M.I., procurator.
Batoche, Sask., St. Antoine de Padoue, Rev. J. Moulin, O.M.I.
Bellevue, St. ——— Rev. R. E. Myre.
Crooked Lake, St. ——, Revs. Bone Madone, Dom Laurent, Dom Yeau, C.R.S.C.
Duck Lake, Sask., Sacré Coeur de Marie, Rev. V. Pineau, O.M.I., and 1 Lay Brother, O.M.I.
Station — Carlton.
Fish Creek, Immanuculate Conception, Revs. Ch. Krist, O.M.I., A. L. Forrer, O.M.I. 1 Lay Brother.
St. Augustin, Lafontaine, Rev. A. Maisonneuve, O. M. I.
Stations — Fort Lacorne.
Reserves.
Stony Creek.
St. John of Domremy, Rev. P. Barbier.
St. Louis de Langevin, Sask., (*Boucher P.O.*), Rev. V. Gabillon, O.M.I.

DISTRICT OF BATTLEFORD.

Battleford, Sask., St. Vital, Rev. H. Bigonesse, O.M.I.
Station — Montagne d'Aigle.
Jack Fish Lake, St. Leon's, Rev. J. Poulenard.
Maskeg Lake, N. D. Pontmain, Rev. L. Cochin, O.M.I.
Stations — Devils Lake and other Reservations.
Pound Maker, St. Angèle, Rev. ———
Stations — Little Pine Reserve.
Mosoomin Reserve.
Sweet Grass Reserve.
Thunder Child's Reserve.
St. Jean Baptiste, de la Salle, Rev. H. Delmas, O.M.I.

DISTRICT OF ILE A LA CROSSE.

Grand Portage, Visitation, Rev. M. Pénard, O.M.I.
Green Lake, St. Julien, Rev. J. Teston, O.M.I. 1 Lay Brother.
Stations — Lac des Prairies.
Lac Doré.
Lac Poule D'eau.

Ile à la Crosse, St. Jean Baptiste. Rev. A. Rapet, O.M.I., Rev. X. Simonin, O.M.I., Rev. A. Watelle, O.M.I. 2 Lay Brothers.
Stations — Lac du Boeuf.
Lac Caribou.
Lac Laronge.

DISTRICT OF CUMBERLAND.

Fort Cumberland, St. Joseph, Rev. O. Charlebois, O.M.I., Rev. H. Boissin, O.M.I.
Stations — Cedar Lake.
Grand Rapids.
Le Pas.
Moose Lake.
Pas Montain.
Lac Caribou, St. Pierre, Revs. F. J. Ancel, O.M.I., A. Turquetil, O.M.I., and 1 Brother, O.M.I.
Stations — Esquimaux and other Reservations.
Lac Pélican, St. Gertrude, Rev. M. Rossignol, O.M.I., Rev. A. Lajeunesse, O.M.I. 1 Lay Brother.
Stations — Entrée du Lac Caribou, etc.
Nelson River, l'Assomption, Rev. O. Charlebois.
Stations and several reservations.

INSTITUTIONS IN CHARGE OF RELIGIOUS ORDERS.

ORDER OF MEN.

DUCK LAKE. *St. Michel's Industrial School.*—Rev. M. Paquette, O.M.I., principal; Rev. Auffray, O.M.I., Rev. J. Lacroix, O.M.I., assesseur.

ORDERS OF WOMEN.

DUCK LAKE. *St. Michael's Industrial School.*—7 Faithful Companions of Jesus. Mother Gertrude, supr.
BATTLEFORD (via Regina). *Academy.*—6 Sisters of the Assumption. Sister St. Lucie, supr. 6 boarders, 112 day-scholars.
ILE A LA CROSSE. *St. Joseph's Academy.*—6 Soeurs Grises. Sister Lajoie, supr. 45 pupils. Connected herewith is *Orphan Asylum.*—Orphans, 45.
PRINCE-ALBERT. *St. Patrick's Orphanage and Bishop's Palace.*—9 Sisters. Daughter's of the Providence. Mother St. Sylvestre, supr.
ST. LOUIS DE LANGEVIN. *Daughters of the Providence from France* (St. Brieuc). 6 Sisters. Mother Jean Berchmans, supr.
THUNDER CHILD'S RESERVE. *St. Henry's Boarding School.*—4 Sisters of the Assumption. Sister Anselm, supr.

RELIGIOUS COMMUNITIES IN DIOCESE.

COMMUNITY OF MEN.

Oblate Fathers—In nearly all Missions.

COMMUNITIES OF WOMEN.

Faithful Companions of Jesus (Paris, France)—Duck Lake.
Soeurs Grises (Montreal, P. Q.)—Ile à la Crosse.
Sisters of the Assumption (Nicolet, P. Q.)—Battleford.
Sisters of Providence, (France.)—St. Louis and Prince-Albert.

RECAPITULATION.

Bishop	1	Orphan Asylum	5
Oblate Fathers	25	Orphans	65
Secular Priests	2	Industrial School	3
Total	27	Inmates	
Lay Brothers	10	Sisters of Charity (Gray Nuns of Montreal)	6
Missions with Churches	25	Faithful Companions of Jesus	6
Chapels	27	Sisters of the Assumption	10
Academies and Schools	16	Daughters of the Providence	13
Pupils	850		

Catholic Population..... 12,000.

PREFECTURE-APOSTOLIC OF THE GULF OF ST. LAWRENCE

ERECTED MAY 29, 1882.

Comprises the north-eastern part of the Province of Quebec, east of the diocese of Chicoutimi

Administrator — Right Rev. MICHAEL THOMAS LABRECQUE, D.D., Bishop of Chicoutimi. Res., *Chicoutimi, P. Q.*

Vicar-General—Very Rev. PHILIPPE TREMBLAY.—Res. *Esquimaux Point, P. Q.*

MISSIONS AND CLERGY.

Betsiamits, Notre Dame, Rev. C. O. Arnaud, O.M.I., supr.; Revs. J. L. Babel, O.M.I. and B. Boyer, O.M.I., who attend the Montagnais Indian Stations, St. Elisée de Bersimis, Manicouagan and other Missions.
School —3 Sisters of Notre Dame of Good Counsel.

Pentecost River, St. Patrick's, Rev. Philogene LeMay, who attends Goudbout, Pointe des Monts, Pointe aux Anglais and other Missions.

Sept Isles, Rev. Abr. Villeneuve, who attends Moisie and other Missions.

River Thunder, Rev. G. Tremblay, who attends Sheldrake and other Missions.

Magpie, St. Octave's, Rev. Abel Simard, who attends St. John, Mingan and other Missions.
School — 2 Sisters of Notre Dame of Good Counsel.

Esquimaux Point, St. Peter's, Very Rev. Philippe Tremblay, V.G.

Nastash, Notre Dame, Rev. Th. Dufour, who attends Napissipi and Aguanis at Piasle-Bay.

St. Samuel de la Tabatière, Rev. Alphonse Pouliot, who attends Bonne Espérance, Sacred Heart of Jesus, Gethsemani, Romaine, Lourdes, Ste. Anne, Belles-Annours, Brador and other Missions.

Ste. Claire, Very Rev. Mgr. Chas. Guay, who attends St. Alfred's, English Bay, St. Ludger's, Strawberry Cove, Anticosti Island.

INSTITUTIONS.

POINTE-AUX-ESQUIMAUX. *Convent of St. Joseph of Labrador of the Sisters of Charity* (Gray Nuns).—7 religious, 30 boarders, 150 pupils. Sister Ste. Hénédine, supr. Very Rev. Philippe Tremblay, V.G., chaplain.

RECAPITULATION.

Secular Priests	8	Oratories	8
Priests of Religious Orders	3	Convents	1
Total	11	Pupils at the Convent	180
Sisters of Charity	7	Parochial Schools	28
Stations with priests	9	Pupils, boys ... 400	900
Stations visited	28	" girls ... 500	
Chapels	17	Population (including 2000 Indians)	7000

NEWFOUNDLAND.

DIOCESE OF HARBOR GRACE

Diocese subject to the Holy See.

RIGHT REVEREND.

Ronald McDonald, D.D.,

Bishop of Harbor Grace, Newfoundland; cons. in Pictou, Aug. 21, 1881.—Res., *Harbor Grace, N. F. L.*

Former Prelates—Rt. Rev. Bishop DALTON, cons. in 1856; d. in 1869. Rt. Rev. Bishop CARFAGNINI, cons. in 1870; translated to Gallipoli, Italy, in 1880.

Vicar-General— Rt. Rev. Mgr. E. F. WALSH, V.G., res. at Brigus.

CHURCHES AND CLERGY.

Harbor Grace, Cathedral, Mt. Rev. R. McDonald, D.D., Rev. J. March,
Bay de Verde, Very Rev. J. V. Donnelly P.P.
Bonavista, Rev. P. W. Browne, P.P.
Brigus, Right Rev. Mgr. E. F. Walsh, V.G., Rev. R. M. Walker.
Carbonear, Rev. F. McCarthy.
Coachman's Cove, Rev. M. Sheehan.
Conception Harbor, Rev. W. Veitch, P P.
Conch, Rev. John Colbert.
Fogo, Rev. Wm. P. Finn.
Fortune Harbor, Very Rev. R. Walsh and Rev. J. Scully.
Harbor Main, Very Rev. P. O'Donnell, P.P.
Holyrood, Rev. J. Murphy.
Indian Missions, Labrador, attended during summer months from Harbor Grace.
King's Cove, Rev. T. E. Lynch, P.P.
Little Bay Mines, Rev. John Lynch, P.P.
Northern Bay, Rev. J. Roe, P.P.
St. Brendans, Rev. G. J. Battcock, P.P.
Trinity, Rev. W. M. Tarahin.
Whitbourne, Rev. S. J. Whelan.

INSTITUTIONS.

Roman Catholic Academy.
Three Convents of the Sisters of the Presentation.
Two Convents of the Sisters of Mercy.

RECAPITULATION.

Priests	20	Convents	5
Churches	44	Catholic Schools	90
Stations	85	Catholic Population	29 000

DIOCESE OF ST. JOHN'S, N. F. L.

(Dioecesis Sancti Joannis Terrae Novae.)

Diocese immediately subject to the Holy See.

ESTABLISHED 1796 AS VICARIATE APOSTOLIC; ERECTED A DIOCESE 1847.

RIGHT REVEREND

M. F. HOWLEY, DD.,

Bishop of St. John's; cons. in St. John's, June 24, 1892, Titular Bishop of Amastris; Vicar-Apostolic of St. George's; transferred to St. John's December 21, 1894. Residence, "*The Palace*", *St. John's, N.F.L.*

Former Prelates—Rt. Rev. Bishop JAS. O'DONEL, O.S.F., who arrived in 1784, and died 1811; Rt. Rev. Dr. LAMBERT, O.S.F., died 1817; Rt. Rev. Dr. SCALLAN, O.S.F., died 1830; Rt. Rev. Dr. FLEMING, O. S.F., died 1850; Rt. Rev. Dr. MULLOCK, O.S.F., died 1869; Rt. Rev. Dr. POWER, died 1893.

Dean of the Diocese—Very Rev. JOHN RYAN, D.D.

CHURCHES AND CLERGY.

ST. JOHN'S CITY.

CATHEDRAL OF ST. JOHN BAPTIST, Right Rev. M. F. Howley, D.D., Very Rev. Archdeacon Charles O'Neill, Adm., Revs. Wm. Jackman, J. M. White, Alex. Howley, L.D., and Jas. McNamara.

ST. PATRICK'S, Very Rev. John Ryan, D.D., Revs. Edmond Crook, J. McDermott and W Kitchin, D.Ph.

OUTSIDE OF ST. JOHN'S CITY.

Audierne, attended from Burin.
Bay Bulls, attended from Whittle's Bay.
Bell Island, Rev. Jas. J. McGrath.
Blackhead, attended from Petty Harbor.
Burin, Rev. P. M. O'Connor, P.P.
Cape Broyle, attended from Ferryland.
Fermuse, attended from Renews.
Ferryland, Rev. Lawrence Vereker, P.P.
Goulds, attended from Petty Harbor.
Holyrood, attended from St. Mary's.
Kelligrews, attended from Topsail.
Lamaline, attended from St. Lawrence's.
Little Placentia, Rev. J. St. John, P.P.
Mobile, Rev. P. O'Brien, P. P.
Petty Harbor, Rev. R. Tierney. P.P.
Placentia, Rt. Rev. Monsignor Reardon, P.P.
Portugal Cove, Rev. John Ashley, P.P.
Pouch Cove, Rev. Edw. Curran, C.C.
Renews, Rev. J. W. Walsh, P.P.
Salmonier, Rev. J. O'Reilly, D.D.
St. Bride's, Rev. Henry Renouf.
St. Kyran's, Rev. W. P. Doutney, P.P.
St. Lawrence's, Rev. A. Maher. P.P.
St. Mary's, Rev. S. O'Driscoll, P.P.
Topsail, Rev. E. P. Roche, P.P.
Torbay, Rev. M. J. Clarke, P.P.
Tor's Cove, attended from Mobile.
Trepassey, Rev. William Born, P.P.
Whittle's Bay, Rev. N. Roche, P.P.

RELIGIOUS COMMUNITIES AND CONVENTS.

ST. JOHN'S. *Monastery of St. Francis de Sales.*—25 Brothers of Christian Schools.
Nine Convents of the Presentation Nuns.
Five Convents of Sisters of Mercy.

EDUCATIONAL INSTITUTIONS.

ST. JOHN'S. *St. Bonaventure's College* (under a Board of directors).—Directors: The Bishop of the diocese, Very Rev. J. Ryan, D.D., W. P. Walsh, Esq. and D. J. Greene, K.C. Principal, Rev. Brother Downey; professors, Brothers Downey, Prendergast, Burke and four others.
St. Patrick's Schools, Christian Brothers.
Holy Cross Schools, Riverhead, Christian Brothers.
St. Bride's Academy for young Ladies, at Littledale, Waterford Bridge. Sisters of Mercy.
Day School for young Ladies.—Military Road, St. John's. Sisters of Mercy.

CHARITABLE INSTITUTIONS.

ST. JOHN'S. *2 Hospitals, 1 Asylum.*
St. Michael's Orphanage for girls (Belvedere). Sisters of Mercy.
MT. CASHEL. *Boys' Orphanage and Industrial School* (Christian Brothers). Rev. Bro. Slattery supr.

PAROCHIAL SCHOOLS.

In each parish are Schools under the care of the parochial Clergy and supported by Government Grant.

RECAPITULATION.

Priests	30	Convents of the Sisters of Mercy	5
Convents of the Presentation Order	9	Population	45 000

VICARIATE-APOSTOLIC OF ST. GEORGE'S

By a decree of May 9, 1870, the western portion of the island of Newfoundland was erected into a Prefecture-Apostolic.

By Letters Apostolic of Our Holy Father Pope Leo XIII. dated April 28, 1892, the Prefecture Apostolic of St. George's was raised to the dignity of a Vicariate-Apostolic. The Boundary line of the old Prefecture was removed as far eastward as Garnish, thus including Burgeo, Bay d'Espoir and Fortune Bay.

RIGHT REVEREND

NEIL McNEIL, D.D.,

Vicar-Apostolic of St. George's; Titular Bishop of Nilopolis; cons. at Antigonish, N. S., Oct. 20, 1895.—Res., *St. George's, N. F. L.*

First Prefect-Apostolic—Rt. Rev. Mgr. T. SEARS, appointed by a decree of December 17, 1871; died November 7, 1885.

Second Prefect-Apostolic—Rt. Rev. M. F. HOWLEY, D.D., nominated Vicar-Apostolic of St. George's and Titular Bishop of Amastris; cons. in St. John's, June 24 1892; transferred to St. John's in 1894.

CHURCHES AND CLERGY.

Bay of Islands, Sacred Heart, Rev. Andrew Sears.
Missions—Benoit's Cove, Our Lady of Mercy.
Blomedon.
Bottle Cove.
Chateaux, St. Brendan's.
Lark Harbor.
Middle Arm.
Summer Side, Holy Family.
Woods Islands, St. Patrick's.

Bonne Bay, St. Patrick's, Rev. M. O'Rourke.
Missions—Bric Bay.
Cowhead.
Daniel's Harbor.
Ferrolle.
Port-aux-Choix, Assumption.
Port Saunders.
River of Ponds.
Trout River.

Grand River, Codroy, St. Anne's, Very Rev. W. J. Browne.
Missions—Cape Ray, St. Martin's.
Channell, St. Michael's.
Codroy, (church.)
La Poile.
Rose Blanche.

Harbor Briton, Rev. P. F. Adams.
Missions—Bay Du Nord.
Conn River, (church.)
Fox Island.
Galtois, (church.)
Grand Jervais, (church.)
Harbor Galet.
Millar's Passage, (church.)
Sagona, (church.)
Ship Cove, (church.)

Port-a-Port, Holy Cross, Rev. J. M. Joy.
Missions—Black Duck Brook, St. Francis Xavier's.
Campbell's Creek, St. Ninian's.
Cape St. George, St. George's.
Clambank Cove.
Fox River.

Port-a-Port, (continued).
Missions—Grande Terre.
Lower Cove.
Marche's Point.
Pic Denys.
Trois Cailloux.
Stephenvale, St. Stephen's, Rev. P. W. Brown.
Mission— Romain's Brook.
St. George's, Immaculate Conception, Rt. Rev. N. McNeil and Rev. Roderick McNeil.
Missions—Bank Head, St. Patrick's.
Fishel's.
Highlands, St. Columbkill's.
Main River.
Red Brook.
Sandy Point.
Seal Rocks.
St. Jacques, St. James', Rev. George Hawkins.
Missions—Bay du Nord, church.
Belloram.
Corbin,
English Harbor (West), church.
English Harbor (East), church.
Fox Cove, church.
Harbor Millieu.
Langue à Cerf.
Long Harbor.
Rencontre, church.
St. John's.

RECAPITULATION.

Priests	8	Ecclesiastical Students	5
Churches	36	Presentation Convent, St. Jacques', Sisters	6
Schools	30	Mercy Convent, St. George's, Sisters	6
Children in attendance	700		

Catholic Population..... 8,300.

FRENCH POSSESSION.

PREFECTURE-APOSTOLIC OF ST. PIERRE AND MIQUELON ISLANDS

Prefect Apostolic;

RIGHT REVEREND

CHRISTOPHE LOUIS LEGASSE, D.D.,

Consecrated Nov. 17., 1899. Res., *St. Pierre, Island of St. Pierre.*

Succession of Prefect Apostolics.—*First*, PARADIS, 1763—1770. *Second*, BECQUET, 1770—1792. *Third*, LONGUEVILLE, 1792—1793. *Fourth*, OLIVIER, 1816—1842. *Fifth*, CHARLOT, 1842—1853. *Sixth*, LEHELLOW, 1853—1866. *Seventh*, LETOURNOUX, 1866—1892. *Eight*, A. L. TIBERI, 1892—1899.

CHURCHES AND CLERGY.

5
6
6

ST. PIERRE, Right Rev. C. L. Légasse, D.D., pastor; Revs. A. Trapart, P. Lesgards, P. Bracq, S. Dirassar, assistants.
Chapels—Asylum of Workhouse.
Hospital.
Missions—Savoyard and surroundings.
L'Ayse à Pierre.
Cap à Laigle.
LaPointe.
Ravegel.
Miquelon, Rev. Jean Oyhéyart, pastor.
Chapel—Notre Dame de Lourdes.
Missions—Pointe au Cnevae.
Mirande.
Gouvernement.
la Pointe Plate.
Notre Dame des Marins, Rev. Jean Bte. Métayer, pastor.
Mission—Island of Vainqueurs.

INSTITUTIONS.

ST. PIERRE. *Communal Schools* (for boys).—Brothers of Ploermel: Bro. J. B. de la Salle, supr.; Bros. André, Louis, Ambrose, Ludovic, Andre Corsini, Landry, Humbert, Florentin, Cornelius, Constantin. Pupils, 400.
Young Ladies Academy.—Sisters of St. Joseph from Cluny; Sister Mechtilde, supr. Sisters M. Thomas, M. St. Jean, M. Eugénie, M. Anatolia, M. St. Jacqus, M. St. Joseph, M. Maria, teachers. Pupils, 150.
Communal Schools (for girls).—Sisters of St. Joseph. Sisters Marie-Claver, M. Marcellose, M. Amelie, M. St. Urban, M. Genevieve, M. Joanice Pupils, 330.
Asylum for Children (from 2 to 6 years).—Sisters of St. Joseph. Sisters M. St. Eleuthere, M. St. Ediste. Children, 250.
St. Vincent's Industrial Home (where orphan girls are received for trades).—Sisters of St. Joseph. Sisters Cæcilia, St. Rémy and Marie. Orphan girls, 60.
Maritime Hospital—General supr. of all the Sisters in the colony and of the Hospital, Sister Beatrix-de-Jesus, supr. Sisters M. Aloysia, M. Césarine, M. Philothée, M. Benoit.
Sailors Home.—Rev. Charles D'Auvigny and Brother Eugène.
MIQUELON. *Boys' School.*—Brothers of Ploermel; Bro. Thomas, dir.; Bro. Théophane. Pupils, 40.
Girls' School and Asylum.—Sisters of St. Joseph from Cluny. Sisters M. St. Claire, M. Eudoxie, M. Marie. Pupils, 100.
NOTRE DAME DES MARINS. *Boys' School*—Brothers of Ploermel. Brothers Daniel and Barthémy. Pupils, 60.
Girls' School.—Sisters of St. Joseph. Mother St. André, supr.; Sister Anne Marie and Sister St. Hilarius. Pupils, 50.

Population in summer, 20 to 22,000; in winter, 8 to 9,000.

STATISTICS OF RELIGIOUS ORDERS

RELIGIOUS ORDERS OF MEN.

BASILIAN FATHERS (C.S.B.).

GENERAL-MOTHERHOUSE: Annonay, France.

PROVINCE OF CANADA: Very Rev. V. Marijon, C.S.B., Provincial, Toronto, Ont., St. Michael's College, St. Joseph st.—Fathers, 56 (9 in the U. S.), 16 Scholastics and Novices.

CONGREGATION OF THE BLESSED SACRAMENT. (BL. SACRAM.)

GENERAL-MOTHERHOUSE: Paris. France.

Established at Montreal, P. Q., 320 Mt. Royal ave., in 1890. Rev. H. Leblond, superior, *bl. sacram.* Fathers, 12; Religious, 60. Perpetual adoration of the Blessed Sacrament day and night in the chapel of the Most Holy Sacrament, 320 Mt. Royal ave.

CAPUCHIN FATHERS (O.M.Cap.).

GENERAL-MOTHERHOUSE: Rome, Italy.

Convents at Hintonburg, Ont., archdiocese of Ottawa; Priests and Brothers 24, Ste. Anne de Ristigouche, diocese of Rimouski. Priests, 6; Brothers, 2, and St. Charles de Linoilon, Quebec. Fathers, 3.

CARMELITE FATHERS (O.C.C.).

AMERICAN PROVINCE: Very Rev. Anastasius J. Kreidt, O.C.C., Provincial, Convents at Niagara Falls, and in the United States.—Applications for missions and retreats should be made to Very Rev. A. J. Kreidt, O.C.C., Hospice of Mt. Carmel, Niagara Falls, Ont. Fathers, 37; Clerics, 4; Novices and Postulants, 16; Brothers, 20; Novitiate, 1; College, 1.

DOMINICAN FATHERS (O.P.).

GENERAL MOTHERHOUSE: Rome, Italy. Master General, M. Rev. Fr. A. Frühwirth.

PROVINCIAL HOUSE: 7 rue de la Chaise, Paris, France. Provincial: Very Rev. Fr. Thomas Bourgeois. Convents at St. Hyacinth, P. Q., Ottawa, Ont., Montreal, P. Q., Lewiston, Me., and Fall River, Mass. Very Rev. D. C. Gonthier, O.P., prior and Vicar provincial for Canada.

CONGREGATION OF JESUS AND MARY (EUDIST FATHERS)

MOTHERHOUSE: Séminaire St. Gabriel, Roche du Theil, France. Seminary n Halifax, N. S.; 5 Fathers. College at Church Point, N. S.; 9 Fathers. College at Caraquet, N. B.; 3 Fathers.

FRANCISCAN FATHERS (O.F.M.).

PROVINCE OF ST. JOHN THE BAPTIST, having its centre at Cincinnati, Ohio. U. S. A.—Very Rev. Louis Haverbeck, O.F.M. Provincial, Cincinnati, Ohio, 1615 Vine st. Members of this Province are in charge at Chatham, Ont.

PROVINCE OF FRANCE. Provincial: Very Rev. F. Léonard, O.F.M., Paris, France. Very Rev. Columban, O.F.M., Provincial Guardian, Montreal, P. Q., 1222 Dorchester st. House at Montreal. 10 Fathers; 5 Students; 8 Novices; 10 Lay Brothers.

FATHERS OF THE HOLY CROSS (C.S.C.).

PROVINCIAL: Very Rev. G. Dion, C.S.C., St. Laurent, P. Q.

REGULAR CANONS OF THE IMMACULATE CONCEPTION.

(Chanoines Réguliers de l'Immaculée Conception.)

GENERAL MOTHERHOUSE: Saint-Antoine, Isère, France.

The object of the Institute is to educate clergy for parish services and especially for the education of seminarians.

The Fathers have 16 Houses in Canada: (N. Dame de Lourdes, St. Leon, St. Alphonse, St. Claude, Manitoba, Nominingue, Annonciation de Marchand, P. Q.) Rev. Dom Paul Benoit, supr.

JESUIT FATHERS (S.J.).

MISSION OF CANADA.—Very Rev. T. Filiatrault, S.J., Superior General of the Mission, Montreal, P. Q., St. Mary's College, rue Bleury. Fathers, 132; Scholastics, 73; Brothers, 76; Colleges, 3; Scholasticate, 1; Novitiate, 1; Residences, 6; Missions, 7; Stations, 36.

FATHERS OF THE COMPANY OF MARY (C†M.).

MOTHERHOUSE: St. Laurent-sur-Sèvre (diocese of Luçon), France. Houses are established in France, Holland, England, Italy, Africa and Hayti. For Canada houses are in the archdioceses of Montreal, Kingston and Ottawa. Fathers, 39; Novices, 4; Brothers, 25.

OBLATE FATHERS (O.M.I.).

GENERAL MOTHERHOUSE: Paris, France, 26 Rue St. Petersbourg.

THE PROVINCE OF CANADA for the Oblate Fathers is composed of the civil Provinces of Quebec and Ontario. Very Rev. Jos. Jodoin, O.M.I., Provincial Superior. Res., Montreal, Can., 107 Visitation st. 106 Fathers; 75 Scholastics; 58 Lay Brothers.

Each of the dioceses of St. Boniface, St. Albert, New Westminster, the Vicariates of Athabaska, McKenzie and Saskatchewan, in the North West, form a distinct Administration of the Oblate Order.

FATHERS OF THE RESURRECTION (C.R.).

MOTHERHOUSE: No. 11 Via S. Sebastianello, Rome, Italy.

HOUSE FOR CANADA: Berlin, Ont.—Very Rev. Authony Weiler, C.R., Ph.D., Superior. 2 Houses in the U. S.; 1 House in Canada: 10 Fathers; 8 Brothers.

SOCIETY OF ST. SULPICE. SULPICIAN FATHERS (S.S.)

This Society was founded at Paris in 1642 by the Venerable Abbé Jean-Jacques Olier. Its principal object is the instruction of the young clerics and the direction of the seminaries. Very Rev. Jules-Joseph Lebas, S.S., superior-general.

Established at Montreal July 29, 1657, by the abbé de Queylus. Very Rev. Louis Colin, S.S., local supr.; res., 1710 rue Notre Dame, Montreal, P. Q. The Sulpician Fathers of Montreal conduct the Grand Seminary, the Seminary of Philosophy, the Petit Seminary, Montreal and the Canadian Seminary, Rome, Italy. They have charge of the following Parishes: Notre Dame, St. James, St. Patrick, Montreal; l'Annonciation at Oka, Lac des Deux Montagnes Co., P. Q.—Fathers, 75; students in theology, 302; students in philosophy, 106; in the Petit Seminary, 350. Students in the Canadian College, Rome, Italy, 23.

TRAPPIST FATHERS OF THE ORDER OF CITEAUX.

ABBEY OF NOTRE DAME DU LAC, Lac des Deux Montagnes, P. Q. — Right Rev. Dom Antoine, Abbot, Lac des Deux Montagnes, P. Q. Fathers, 29; Religious, 66. Under the jurisdiction of Rt. Rev. Dom Antoine is also the Monastery of Our Lady of Mistassini, diocese of Chicoutimi. Fathers, 7; Religious, 7.

MONASTERY OF NOTRE DAME DES PRAIRIES, St. Norbert, Man.—Rev. F. Louis, prior. Fathers, 8; Choir Novices, 2; Lay Brothers, 11; Novices, 2.

REDEMPTORIST FATHERS (C.SS.R.).

BALTIMORE PROVINCE PROVINCIAL HOUSE: Baltimore, Md., 114 W. Saratoga st. In Canada: Fathers, 18; Lay Brothers. 9.

CLERICS OF ST. VIATEUR (C.S.V.).

The Institute of the Clerics of St. Viateur was founded in 1828 by the Very Rev. Jean-Louis-Marie-Joseph Querbes at Vourles, near Lyons, France, and was approved by His Holiness Gregory XVI., the 31st of May, 1839. The Institute is divided into 5 provinces and has missions in Europe, Canada and the United States. Object: the teaching of the Christian doctrine and the service of the altar.

GENERAL-MOTHERHOUSE: 15 rue du Niger, Paris, France.—Very Rev. P. D. Lajoie, C.S.V., Superior General.

PROVINCE OF MONTREAL erected at Joliette in 1847 by Rev. E. Champagneur, C.S.V., Mgr. I. Bourget, bishop of Montreal and Hon. B. Joliette.—Very Rev. C. Ducharme, C.S.V., Provincial, Outremont, near Montreal. Fathers, 32; Professed Brothers, 213. Novices, 41; Juvenistes, 65; Novitiate, 1; Juvenate 1; Scholasticate, 1; Classical Colleges, 2; Commercial Colleges, 10; Parochial Schools, 18; Industrial School, 1; Institute of Deaf Mutes, 1; Patronage, 1; Parish, 1; Chapel, 1; Sacristies, 2. Number of Pupils, 5,060.

BROTHERS OF ST. GABRIEL.

(Institut des Frères de St. Gabriel. Inc. March 21, 1889.)

This Order was founded in 1705 by the Blessed Louis-Marie Grignon de Montfort. Its object is the christian education and instruction of youth, the care of Deaf, Dumb and Blind Institutes, and Orphan Asylums. The Order conducts 170 Schools or Colleges, 8 Asylums for the Deaf and Dumb, 3 for the Blind and several Orphan Homes.

MOTHERHOUSE at St. Laurent-sur-Sèvre, Vendée, France. Rev. Brother Martial, Superior-General. Introduced in Canada in 1888 by the Sulpician Fathers.
PROVINCIAL HOUSE at Montreal, P. Q., 647 rue Lagauchetière. Brother Paul de la Croix, prov. superior. The Brothers conduct establishments in the archdiocese of Montreal, the dioceses of St. Hyacinth and Three Rivers.
Brothers, 45; Novices and Postulants, 15; Colleges, 2; Asylum, 1; Schools, 8; Pupils, 1150.

CONGREGATION OF THE BROTHERS OF CHARITY OF ST. VINCENT DE PAUL.

Founded at Ghent, Belgium, by the saintly Canon Triest. Its object is to relieve suffering humanity in Hospitals, Orphanages, Deaf, Dumb and Blind Institutes, Insane Asylums. The Brothers also devote themselves to the education of youth.

GENERAL MOTHERHOUSE at Ghent, Belgium. Superior General Rev. Brother Amadeus.
MOTHERHOUSE of the American Province is St. Anthony's Reformatory School, 1189 rue de Montigny, Montreal. The Novitiate is at Longue-Pointe, P.Q.
The Brothers have establishments in the archdiocese of Montreal, diocese of St. Hyacinth and in the United States. Brother Hildward, Provincial.
Brothers, 97; Novices, 10; Juniorists, 22; College, 1; Parochial School, 1; Orphan Asylum, 1. Pupils, 800.

BROTHERS OF THE CHRISTIAN SCHOOLS.

PROVINCE OF CANADA.—MOTHERHOUSE at Maisonneuve, P. Que., diocese of Montreal. Bro. Edward of Mary, provincial visitor.
Establishments in the archdioceses of Montreal, Ottawa, Quebec, Toronto, in the dioceses of Nicolet and Three Rivers.
Brothers, 510. Novices, 53; Scholas ics, 32; Postulants, 120; Schools, 44; Academies, 5; Protectorate, 1; Pupils, 19,360.

INSTITUTE OF THE BROTHERS OF MARY OF PARIS.

(Frères de la Congrégation de Marie.)

GENERAL-MOTHERHOUSE: Paris, France.
MOTHERHOUSE for America at Dayton, Ohio. Schools at Winnipeg and St. Boniface, archdiocese of St. Boniface.
Brothers, 8; Pupils, 300.

BROTHERS OF THE SACRED HEART.

PROVINCIAL HOUSE AND JUNIORATE at Arthabaska, P.Q. Novitiate at Victoriaville, P.Q.
The Brothers conduct establishments in the archdioceses of Montreal and Quebec, in the dioceses of Nicolet, St. Hyacinth, Sherbrooke, Three Rivers and also in the United States.
In Canada: Brothers, 134; Pupils, 3521.

BROTHERS OF ST. VINCENT DE PAUL.

(Frères de Saint-Vincent de Paul.)

Founded at Paris in 1845 by Rev. Jean-Léon Le Prévost, priest. The aim of the institution is to give a christian instruction to the working classes.

MOTHERHOUSE, 13 rue Frinoise, Tournai, Belgium.
Patronage of St. Vincent de Paul, Quebec, P.Q., 62 côte d'Abraham, the only one in America. Rev. Father A. Nunesvais, supr. The Brothers have under their charge a day school with 350 pupils. 2 societies of young men, Union Notre Dame and Union St. Aloysius onzaga for young artisans; 150 members, and a Boarding House for poor young men at Quebec. 40 boys. Industrial School with printing office.

LITTLE BROTHERS OF MARY, OR MARIST BROTHERS.

Founded in 1817 at Lavalla, France, by the Venerable Joseph Benoit Marcelin Champagnat, and approved by the Holy See, March 9. 1863.

MOTHERHOUSE at St. Genis-Laval, Rhône, France. Superior General: Rev. F. Theophane.
PROVINCIAL HOUSE at Iberville, P. Q., Canada.
The object of the Order is the christian education of youth. The Brothers conduct establishments in the archdioceses of Montreal and Quebec, the dioceses of Chicoutimi, St. Hyacinth, Valleyfield and in the United States.

BROTHERS OF THE CHRISTIAN INSTRUCTION.

This Institute was founded at St. Brieuc (Côtes du Nord), France, by the abbé John Mary De la Mennais, approved by the Holy See in 1891. Established in Canada in 1886. Its object is the christian education and instruction of youth.

GENERAL MOTHERHOUSE at Ploermel, France. Very Rev. Bro. Abel, Superior General.
PROVINCIAL HOUSE AND NOVITIATE at Laprairie, near Montreal. Rev. Bro. Ulysses, provincial; Bro. Simplice, assistant-provincial and master of novices. Bro. Stanislas, procurator.

The Brothers have 12 establishments in the archdiocese of Montreal: Laprairie, Chambly-Basin, Montreal (Collège Ste. Marie, Collège Ste. Elisabeth, Collège St. Jean Berchmans, Collège St François Xavier, College St. Stanisias) St. Edouard (banlieue of Montreal), Ste. Anne du Bout de l'Ile, Mascouche, St. Scholastique and Verchères; 1 in the archdiocese of Ottawa: Buckingham; 1 in the diocese of St. Hyacinth: St. Ours; 2 in the diocese of Three Rivers: Louiseville and La Grand'Mère; 1 in the diocese of Valleyfield, Vaudreuil. 104 professed Brothers, 50 Novices and Postulants.

RELIGIOUS ORDERS OF WOMEN.

SISTERS OF ST. ANN.

Founded at Vaudreuil, P. Q., diocese of Valleyfield, in 1850 by Mgr. Ignace Bourgot and Mother Mary Ann., transferred to Lachine in 1864.

MOTHERHOUSE at Lachine, P. Q. Mother M. Anastasia, Supr. Gen. Professed Sisters, 755; Novices, 41; Postulants, 40; Institutions, 50; Pupils, 15,703.

The Sisters have establishments in the archdiocese of Montreal, the diocese of Valleyfield and Vancouver, the Prefecture Apostolic of Alaska, and in the United States.

SISTERS OF THE ORDER OF ST. AUGUSTINE.

(Hospitalières de la Miséricorde de Jésus.)

The Hôtel-Dieu of the Precious Blood at Quebec was founded in 1637 by Madame Marie de Wignerod de Pontcourlay, Duchess of Aiguillon. The first sisters came from the Hôtel-Dieu de Dieppe, France, and were established at Quebec in 1639. Mother Mary Guenet of St. Ignatius became the first Superioress. The object of the Order is the care of the sick in Hospitals. The Sisters have charge of the Hôtel-Dieu, Palais and Charlevoix sts., Quebec.

The present Superioress is Mother Ste. Barbe.

Professed Sisters, 62; Lay Sisters, 19; Choir Novices, 7; Postulants, 7; Patients, 160.

MOTHERHOUSE at General Hospital, Quebec. Mother St. Joseph, superior; Sisters, 71; Patients, 200,

CONGREGATION OF THE ASSUMPTION.

(Sœurs de l'Assomption de la Sainte-Vierge.)

This Congregation was founded at St. Grégoire, Nicolet Co., P.Q., in 1853. Its object instruction of young ladies to become teachers.

MOTHERHOUSE at Nicolet, P.Q. The Sisters have establishments in the dioceses of Nicolet Three Rivers, Sherbrooke, St. Albert and in the United States.

Sisters, 253, Novices, 22; Postulants, 24; Establishments, 29; Pupils, 5469.

SISTERS ADORERS OF THE PRECIOUS BLOOD.

(Sœurs Adoratrices du Précieux Sang.)

The Institute of the Precious Blood was founded in 1861 by Miss Aurélie Caouette, a Dominican Tertiary, and 3 other young ladies. The object of the Institute—which is essentially contemplative—is to perpetually adore the Blood of Jesus really present at the Holy Altar, to repair the outrages, which it continually receives, to propagate the worship of the Precious Blood and to specially honor the Immaculate Conception of the Blessed Virgin. The Bishop Founder of the Institute, Rt. Rev. J. Larocque of St. Hyacinth, gave to the new religious on account of the two principal ends of their work, the title of "Sisters Adorer of the Precious Blood" also that of "Reparatrices".

The Sisters have establishments at St. Hyacinth, Toronto, Notre Dame de Grâce, Ottawa Three Rivers, Sherbrooke and Nicolet, also at Brooklyn, N. Y., Montavilla, Oregon, and Manchester in the U. S.

Total Sisters in Canada, 185; Lay Sisters, 31; Out Sisters, 23; Novices, 14; Postulants, 15.

CARMELITES.

The Order of Carmelites was reformed by St. Therese in 1562. The first Carmelite Convent of Montreal was founded by the Rev. Mother Seraphine of the Sacred Heart of Jesus from Rheims, France, with five companions.

The Carmelites came to Quebec May 6, 1875. The first Monastery was established at Montreal, rue Notre Dame (Hochelaga), June 8, 1875, in a provisory house and the first Monastery bulit and dedicated May 2, 1879. From this Convent the Monastery of N. D. of Mt. Carmel, boulevard St. Denis, Coteau St. Louis, was established. Mother St. Antoine de Padone, prioress.

Professed Sisters, 15; Professed Lay Sisters, 3; Novice, 1; Out Sisters, 3. Chaplain, Rev. H A. Coutue.

SISTERS OF CHARITY.

(Sœurs de la Charité, Sœurs Grises.)

This Community was established in 17 7 by Madame Marie Marguerite d'Youville who with her companions took charge of the General Hospital (founded in 1694) that year. The object of the Institute is the Christian education of youth, care of the orphans, and sick poor.

Sisters of the General Hospital of Montreal.

General Motherhouse, 390 rue Guy, Montreal, P. Q. The Sisters conduct establishments in the archdioceses of Montreal and St. Boniface, in the diocese of St. Albert and the Vicariate Apostolic of Athabaska-Mackenzie, Saskatchewan and Valleyfield, also in the United States.

Total professed Sisters in Canada and in U. S., 615; Novices and Postulants, 110; Orphans, 1990; Children in Schools, 6921; Patients in Hospitals, 4,777.

From the Montreal House the Sisters of Charity of the Hospital of St. Hyacinth (Sœurs de la Charité de l'Hôtel-Dieu de St. Hyacinth) the following three, now independent Houses were established.

Sœurs de la Charite de l'Hotel-Dieu de St. Hyacinthe.

This Community was founded in 1840, by Very Rev. Edward Crevier, vicar general. Its object is the care of old poor and sick people of both sexes, and hospitals, the education of orphans.

Motherhouse at the Hospital, St. Haycinth, P. Q. The Sisters have establishments in the dioceses of St. Hyacinth and Sherbrooke, also in the United States.

Sisters, 274; Novices and Postulants, 64; Hospitals, 10; Orphanages, 10, Orphans, 785; Kindergartens, 4; Pupils, 625.

Sisters of Charity (Soeurs Grises).

Motherhouse at Mt. St. Olivier, Quebec. Founded in 1849 by His Grace, P. F. Turgeon, archbishop of Quebec.

The Sisters conduct establishments in the archdiocese of Quebec (23), in the dioceses of Chicoutimi (1), Charlottetown (1), Rimouski (3), and the Prefecture-Apostolic of St. Lawrence (1), and in Fall River, Mass., U. S. (1).

Professed Sisters, 373; Novices, 39; Postulants, 42; Auxiliary Sisters, 240; Establishments, 37.

Motherhouse at Nicolet, P. Q. Founded August 18, 1886, by Sisters from St. Hyacinth. The Sisters conduct the Hôtel-Dieu and Métairie at Nicolet, 2 Orphan Asylums and Hospital in the diocese of St. Albert.

Sisters, 48; Novices, 14; Orphans, 46; Poor old people, 65.

Motherhouse at the Convent of St. Vincent, St. John, N. B. Mother Mary Philomène, Superioress.

The Sisters conduct establishments in the diocese of St. John, N. B. Sisters, 108.

Gray Nuns of the Cross (Sœurs de la Croix.)

Motherhouse at Ottawa, Ont., Sussex and Waters sts. Object, educational and elemosynary. The order conducts establishments in the archdiocese of Ottawa, the dioceses of Nicolet, Pembroke, Three Rivers and Peterboro, and in the United States, in the archdiocese of Boston, the dioceses of Buffalo and Ogdensburg.

Religious, 465, Novices 100. Mother D. Kirby, Supr. Gen.

SISTERS OF CHARITY OF PROVIDENCE.

(Sœurs de Charité de la Providence.)

This Congregation was founded at Montreal March 25, 1843, by Rt. Rev. Bishop Bourget and Madame J. B. Gamelin widow, née Marie Emélie Eugène Tavernier. The Sisters take care of the poor and sick, of orphans and old people, visit the poor and sick in their own homes, have dispensaries for the poor, and give christian instruction to the youth.

General Motherhouse at 797 rue Sainte-Catherine, Montreal, P. Q. Mother Mary Antoinette, Superior-General; Mother Jean de la Croix, M. Made eine, M. Mechtilde du Saint Sacrement, M. Emérentienne, Assist.-Gen.; Mother Marie Cuthbert, Sec.-Gen.; Mother Charles de la Providence, Dep.-Gen.

The Sisters have establishments in the archdioceses of Montreal, Ottawa, Quebec, in the dioceses of New Westminster, St. Hyacinth, Three Rivers and Valleyfield, V. A. of Athabaska-Mackenzie, Alberta, Alaska and the archdiocese of Oregon City and San Francisco; and the dioceses of Boise, Burlington, Manchester, Nesqually, and Helena in the United States.

Sisters, 1457; Novices, 76; Postulants, 75; establishments, 75.

Motherhouse at Kingston, Ontario. Mother Mary Scholastica, Supr.

The Sisters conduct establishments in the archdiocese of Kingston, Ont.

Sisters, 68; Novices, 16; Postulants, 9; Tertiary Sisters, 18.

SISTERS OF OUR LADY OF CHARITY OF THE GOOD SHEPHERD.

(Bon Pasteur d'Angers.)

Founded in 1651 by the Venerable Jean Eudes, approved by Alexander VII. and Benedict XIV.

Motherhouse at Angers, France.

Provincialhouse for Canada at Montreal, P. Q., 500 rue Sherbrooke.

Founded in Montreal, June 11, 1844.

Establishments in the archdiocese of Montreal, the dioceses of Halifax, St. John, N. B., Ecquador and Peru. Provincial Superior General Ven. Mother M dé Sté. Helené Lariviere.

Professed sisters, 96; Novices, 35; Postulants, 10; Tertiars, 14.

SISTERS OF OUR LADY OF CHARITY OF REFUGE.

(Good Shepherd).

FIRST HOUSE at Caen, France.

Independent Convents at Ottawa, Toronto, Vancouver, also in the United States.

The Order was founded at Caen, France, in 1641 by the Ven. Jean Eudes, missionary priest for the training of young girls to virtue and the Conversion of fallen women. Each house is independent from the other, having it's own Novitiate. The house of Caen however being the first house is always mentioned so. The Order was introduced in America by his Lordship, Rt. Rev. John Timon, Bishop of Buffalo, N. Y., and the first house opened at that City July 8th, 1855. The first house in Canada was opened in Ottawa from Buffalo in 1866.

In Ottawa home: Sisters, 66; Magdalens, 47; Penitents, 84; Orphans, 42; Boarders, 45.

FAITHFUL COMPANIONS OF JESUS.

(Fidèles Compagnes de Jésus.)

MOTHERHOUSE at Paris, France.

This Congregation was founded in 1820 by Madame de Bonnault d'Houet. The first Sisters came to Canada in 1883 at the request of the Rt. Rev. Bishop Grandin, of St. Albert. Their object is the Christian education of youth.

The Sisters have establishments in the archdiocese of St. Boniface, in the diocese of St. Albert, and in the Vicariate Apostolic of Saskatchewan.

SISTERS OF HOLY CROSS AND OF THE SEVEN DOLORS.

(Sœurs de Sainte-Croix et des Sept Douleurs.)

This Congregation was founded in 1837 at Le Mans, France, by the Very Rev. B. A. Moreau, C.S.C., The first establishment was opened at St. Laurent, Jacques Cartier Co., P.Q., in 1847 by Rev. J. B. Saint-Germain. The object of the Congregation is the instruction of youth.

MOTHERHOUSE at St. Laurent, near Montreal, P. Q. Mother M. of St. Basil, Supr. Gen.

The Sisters conduct establishments in the archdioceses of Montreal and Ottawa, in the dioceses of Alexandria, Sherbrooke, Pembroke, and in the U. S.

Professed Sisters, 374; Novices, 46; Postulants, 45; Pupils, 3720.

LITTLE SISTERS OF THE HOLY FAMILY.

This Community was founded in 1874 at Memramcook, N. B., but the Motherhouse was transferred to Sherbrooke in 1895. The sole aim of the Sisters is the temporal care of educational institutions. The pupils fill the positions of cooks, seamstresses, infirmarians, laundresses, etc.

MOTHERHOUSE AND NOVITIATE at Sherbrooke, P.Q. The Sisters are in the archdioceses of Ottawa, Montreal and Quebec, in the dioceses of Sherbrooke, St. John, St. Hyacinth and Three Rivers, and Portland, Me., in the United States.

Sisters, 113; Novices, 48; Postulants, 44.

REGULAR CANONESSES OF THE FIVE WOUNDS OF OUR SAVIOR.

(Chanoinesses Regulières des Cinq Plaies de Notre Seigneur.)

MOTHERHOUSE at Lyons, France, Rue de l'Enfance.

The object of the Order is all the Charity work corporal and spiritual, the instruction children, care of the orphans, and hospitals.

The Sisters have 3 establishments in Canada dependent upon the Motherhouse, at Notre Dame de Lourdes and Saint-Léon, Man., archdiocese of St. Boniface, and at Nominingue, P. Q., archdiocese of Ottawa.

SISTERS OF OUR LADY OF GOOD COUNSEL.

(Sœurs de N. D. du Bon Conseil.)

This Community was founded in 1894 by Rt. Rev. Bishop Labrecque of Chicoutimi. The object of the Community is the education of youth.

MOTHERHOUSE at Chicoutimi, P.Q. Mother Marie du Bon Conseil, supr.

The Sisters conduct schools in the diocese of Chicontimi.

Sisters, 24; Novices, 15.

DAUGHTERS OF THE IMMACULATE HEART OF MARY.

MOTHERHOUSE at Buffalo, N. Y.

The Sisters have Schools and Orphan Asylums in the dioceses of Peterborough, Wiekwemikong and Fort William, Ont.

SISTER-SERVANTS OF THE IMMACULATE HEART OF MARY.

(Congrégation des Sœurs-Servantes du Cœur Immaculé de Marie.)

This Congregation was founded at Quebec, in 1850, by Mt. Rev. P. F. Turgeon, Archbishop of Quebec, Mr. Geo. Manly Muir and Madame Mary Fitzback (widow of F. X. Roy) in religion Mary of the Sacred Heart, first superior, deceased in 1885. The object of the Congregation is the reformation of fallen women, the education and instruction of children.

MOTHERHOUSE at the Good Shepherd Asylum, Lachevrotière st., Quebec. Mother Marie de St. Louis, Supr. Gen.

The Sisters have establishments in the Archdiocese of Quebec, in the dioceses of Chicoutimi, Rimouski and Three Rivers and in United States.

Professed Sisters, 278; Novices, 38; Postulants, 20; Establishments, 26; Penitents, 150; Pupils, 5659.

RELIGIOUS OF JESUS-MARY

(Sœurs de Jésus-Marie.)

This Congregation was founded at Lyons in 1811 by Rev. Abbé Coindre. Its object is the education of young girls in boarding and parochial schools, also in orphan asylums. The rule was approved in 1848. The first Sisters came to Canada December 21, 1855, and to the U. S. in 1870. The Motherhouse was at St. Joseph de Lévis, until it was transferred to Sillery in 1873.

GENERAL MOTHERHOUSE at Lyons. France.

PROVINCIALHOUSE, SCHOLASTICATE AND NOVITIATE at Sillery, P. Q.

The Sisters conduct establishments in the archdiocese of Quebec and in the diocese of Rimouski, also in the United States.

Professed Sisters, 300; Establishments, 10; Pupils, 900.

SISTERS OF THE HOLY NAMES OF JESUS AND MARY.

(Sœurs des Saints Noms de Jésus et de Marie.)

GENERAL MOTHERHOUSE at Montreal, P. Q., 129 rue Notre Dame. Founded at Longueuil, P. Q., in 1843, transferred to Montreal (Hochelaga), in 1860. Rev. Mother Mary of the Rosary, Supr. Gen.

The Sisters conduct establishments in the archdioceses of Montreal and St. Boniface, Canada; Oregon City and San Francisco, U.S.; the dioceses of St. Hyacinth, London, Sherbrooke, Vallevfield, in Canada; Albany, Detroit, Monterey, Nesqually, St. Augustine, Syracuse in the United States. In Canada: Sisters, 589; Pupils, 9243. In U. S.: Sisters, 321; Pupils, 7377.

FRANCISCAN MISSIONARIES OF MARY.

(Religieuses Franciscaines Missionnaires de Marie).

Founded in British India about the middle of the XIX. century. The Order is chiefly devoted to foreign missions and the Adoration of the Most Blessed Sacrament. They have establishments throughout the world, comprising more than 40 houses and 2000 Religious. The Motherhouse is at Rome, where the Mother General resides. The Sisters came to Canada in 1892.

MOTHERHOUSE for Canada, 180 Grand Allée, Quebec. The Sisters have two foundations in the the Province of Manitoba and one at St. Anne de Beaupré. Young girls from the age of 12 upwards are taught the elementary branches, given practical lessons in sewing and fitted for housekeeping.

Mother Marie Charite de Jesus, supr. Sisters, 100; Pupils, 25.

LITTLE FRANCISCAN SISTERS OF MARY.

(Petites Sœurs Franciscaines de Marie.)

MOTHERHOUSE AND NOVITIATE at La Baie St. Paul, Charlevoix Co., P. Q. Sister Marie Anne de Jésus, Supr. Gen.

This Institute was founded at La Baie St. Paul, diocese of Chicoutimi, by Very Rev. Amb. Fafard, V.F., pastor of this parish, in November 1891, having for its object the various works of charity and instruction.

The Sisters conduct St. Ann's Hospital at La Baie St. Paul, P. Q.,; they also have establishments in the U. S., Worcester, Mass., Wallagras, Me., Skowhegan, Me., and Marinette, Wis.

Professed Sisters, 54; Novices and Postulants, 23; Lay Sisters, 6.

INSTITUTE OF THE BLESSED VIRGIN MARY.

(Called Ladies of Loreto).

Founded at Munich, Bavaria, in 1650, by Madame L. Maire. From Munich one Convent has been founded at York, England, and from there at Rathfarnham, Ireland. From Ireland the first House in America was founded at Toronto, in 1847.

MOTHERHOUSE FOR AMERICA at Toronto, Ont., Wellington Place.
The Sisters have establishments in the archdiocese of Toronto, in the dioceses of Hamilton and London, also in the archdiocese of Chicago and in the diocese of Marquette, U. S.

SISTER-SERVANTS OF ST. MARTHE.

Community founded at St. Hyacinth, P. Q., in 1883, canonically established in 1890. The Sisters perform the housework for the diocesan Seminary. Mother St. Stanislas, supr.
32 Professed Sisters; 6 Novices; 2 Postulants.

SISTERS OF MISERICORDE.

(Sœurs de Miséricorde.)

MOTHERHOUSE, 346 Dorchester st., Montreal, P. Q.
Founded in January 1848 by Mgr. Bourget and Madame Rosalie Jetté (Mother M. de la Nativité). Mother St. Lucie, Supr. Gen.
The Sisters conduct establishments in Montreal, Ottawa, Winnipeg, Man., Edmonton, Alberta, Canada, and New York, Hartsdale and Green Bay, Wis., in the U. S.
Sisters, 132; Novices, 22; Postulants, 10; Magdalens, 95, Nurses, 46; Consecrated, 45.

SISTERS OF NOTRE DAME.

Community founded at Montreal, P. Q., in 1657, by the Ven. Mother Marguerite Bourgeoys. The Sisters devote themselves to the instruction of the youth.

MOTHERHOUSE at Montreal, rue St. Jean-Baptiste.
Establishments in the archdioceses of Montreal, Quebec, Kingston, Ottawa, in the dioceses of Chicoutimi, St. Hyacinth, Three Rivers, Nicolet, Sherbrooke, Alexandria, Peterborough, Chatham, Antigonish, Charlottetown and in the U. S.
Professed Sisters, 1125; Novices, 110; Postulants, 30; Houses, 112; Pupils, 25,173.

SCHOOL SISTERS OF NOTRE DAME.

MOTHERHOUSE at Milwaukee, Wis., U. S.
The first establishment in Canada was founded Oct. 1871, at St. Agatha, Waterloo Co., Ont. Orphanage and School at St. Agatha. The Sisters conduct 9 schools in the diocese of Hamilton, Ont.

SISTERS OF THE PRESENTATION OF THE B.V.M.

MOTHERHOUSE at Bourg Saint-Andéol, diocese of Viviers, France.
PROVINCIALHOUSE at St. Hyacinth, P. Q. Rev. Mother M. St. Romuald, supr.
This Institute was founded by the Ven. Mary Rivier Nov. 21, 1796, for the instruction of young girls. Establishments in the diocese of St. Hyacinth, Nicolet, Sherbrooke and in the U.S.
Sisters, 261, Pupils, 3957.

LITTLE SISTERS OF THE POOR.

MOTHERHOUSE at Saint-Pern, diocese of Rennes, France.

HOUSE at 625 rue des Seigneurs, Montreal, P. Q. Sister Aimable Joseph, Supr.
This House was founded by Mother Marie de St. Pierre, representing the Mother General Marie-Augustine, September 8, 1887. This establishment is a home for the aged and infirm, depending entirely on charity.
Sisters, 14; Old People, 160.

SISTERS OF OUR LADY OF PERPETUAL HELP.

(Sœurs de N. D. du Perpétuel Secours.)

MOTHERHOUSE at the Orphan Asylum of St. Damien de Buckland, P. Q.
Founded at St. Damien, August 28, 1892, by Rev. J. O. Brousseau. The name of the foundress is Virginie Fournier, in religion Sister St. Bernard. She was the first superioress of the Institute. The present Superioress is Mother M. de Ste. Madeleine.
Professed Nuns, 73; Novices, 15; Postulants, 5; Pupils, 1584.

SŒURS DE LA SAGESSE.

Founded in 1703 by the Blessed Louis M. Grignon de Montfort and Miss Louise Trichet in religion Sister Mary-Louise of Jesus. The Congregation is devoted to the instruction, and all charity works.

MOTHERHOUSE at St. Laurent sur-Sèvre, Vendée, France.
Establishments in the archdiocese of Ottawa.

LADIES OF THE SACRED HEART.

(Religieuses de la Société du Sacré Cœur de Jésus.)

CANADIAN PROVINCE. Rev. Mother Moran, supr., Sault-au-Recollet, P. Q.

There are Houses in the archdioceses of Montreal and Halifax, the diocese of London, also Detroit in the U. S.

Sisters, 80.

CONGREGATION OF OUR LADY OF THE HOLY ROSARY.

(Congrégation de N. D. du St. Rosaire.)

Founded at Rimouski, P. Q., Sept. 12, 1879; temporated July 24, 1880. The object of the Congregation is the Christian instruction and education, especially of the poor.

The Sisters conduct establishments in the dioceses of Rimouski and Chicoutimi, also in the archdiocese of Quebec.

Sisters, 66; Novices, 23; Postulants, 10; establishments, 11; Pupils, 1455.

SISTERS OF ST. JOSEPH.

(Sœurs de St. Joseph.)

This Community was established at Hamilton, Ontario, in 1851.

MOTHERHOUSE AND NOVITIATE at Hamilton, Ont.

The Sisters have establishments in the diocese of Hamilton, they conduct hospitals, asylums and parish schools, perform the duties of sacristans and take charge of the Sodalities, also visit the sick and poor in their homes.

Professed Sisters, 160; Novices, 25; Postulants, 4; Pupils, 1500; Orphans. 72.

LITTLE DAUGHTERS OF ST. JOSEPH.

(Petites Filles de St. Joseph.)

The Sisters manufacture clothing for the Rev. Clergy. Sister M. Madeline, Supr.

CONVENT at Notre Dame des Lourdes, Montreal.

Sisters, 60.

HOSPITAL SISTERS OF ST. JOSEPH.

(Religieuses Hospitalières de St. Joseph.)

The Hospital at Montreal (Hôtel-Dieu de St. Joseph de Ville Marie), the first one in Canada, was founded in October 1644 by Miss Jeanne Mance. Sister C. Brosseau, Superioress.

Hospitals of the same Order are at Arthabaskaville, Cornwall, Kingston, Chatham, Tracadie, St. Basile, Windsor and Burlington.

Professed Nuns. 104; Novices, 15; Patients, 2506; Orphans, 15.

URSULINE SISTERS.

(Ursulines).

The Ursuline Convent of Quebec is not only the oldest educational institution for young girls in Canada, but the oldest on the Continent of America. It was founded in 1639 by Ven. Mother Marie de l'Incarnation and her companions from Tours, aided by Madame de la Peltrie, a noble Lady of Normandy.

URSULINE CONVENT at Quebec, Donnaconna st. Mother Ste. Aurélie, supr.

Professed Choir Sisters, 62; Novices, 9; Professed Lay Sisters, 28; Postulants, 3; Pupils, 540.

URSULINE CONVENT at Three Rivers, P. Q. Mother Marie de la Nativité. Supr.

This Convent was founded in 1697 by Mgr. de Saint-Vallier, second bishop of Quebec. To this Convent belong 2 Houses in Maine, U. S., diocese of Portland, another House was founded from the Motherhouse at Waterville, Me., U. S., in 1888. This house is now independent. In 1900 the Motherhouse founded a house at St. Paul de la Grand'Mére, in the diocese of Three Rivers.

Sisters, 87; Pupils, 690.

URSULINE CONVENT at Chatham, Ont., diocese of London. Mother M. Baptiste, supr.

Branch Houses at Tecumseh and Tillbury.

Religious, 58; Pupils, 500.

URSULINE CONVENT, Academy of the Holy Family, at Roberval, diocese of Chicoutimi.—Founded in 1882, from Quebec. Sister St. Raphael, supr.

Prof. Sisters, 30; Postulants, 4; Pupils, 250.

URSULINE CONVENT, of the Sacred Heart, at Stanstead Plain, diocese of Sherbrooke.—Founded in 1884, from Quebec. Independent since 1893. Sister St. Eulalia, Supr.

Professed Sisters, 26; Novices, 6; Lay Sisters, 5; Pupils, 140.

GENERAL SUMMARY.

Archdioceses and Dioceses.	Archbishops.	Bishops.	Clergy.			Churches and Chapels.	Seminaries.	Secular Students.	High Schools		Charitable Institutions.	Population, about.
			Religious	Secular	Total				Boys.	Girls.		
HALIFAX	1	..	21	45	66	103	1	18	2	4	6	55 000
Antigonish	..	1	...	80	80	93	..	..	1	4	..	75 000
Charlottetown	..	1	...	44	44	49	..	4	1	8	1	53 000
Chatham	..	2	8	51	59	68	..	5	..	9	6	55 000
St. John	..	1	19	45	64	93	..	9	1	2	7	58 000
KINGSTON	1	..	5	40	45	64	..	...	1	2	4	42 000
Alexandria	..	1	...	16	16	23	..	...	..	1	..	18 500
Peterborough	..	1	28	30	58	175	..	6	..	..	8	49 190
MONTREAL	1	..	285	425	710	285	1	300	27	46	78	500 000
St. Hyacinth	..	1	17	206	233	86	2	40	19	23	10	115 000
Sherbrooke	..	1	...	100	100	72	1	12	7	7	2	66 300
Valleyfield	..	1	6	80	86	62	2	21	6	13	10	65 000
OTTAWA	1	..	113	110	223	118	1	18	6	9	11	157 515
Pembroke	..	1	14	32	46	82	..	5	..	4	4	47 153
QUEBEC	1	..	58	454	512	255	1	100	6	40	23	350 000
Chicoutimi	..	1	11	96	107	135	2	24	5	7	6	62 000
Nicolet	..	2	...	117	117	61	1	20	6	19	4	82 775
Rimouski	..	1	7	114	121	116	1	148	..	5	4	99 338
Three Rivers	..	1	2	99	101	49	1	14	6	11	10	75 000
P.-A. St. Laurent	..	..	3	8	11	17	..	...	..	..	..	7 000
ST. BONIFACE	1	..	72	48	120	106	..	...	1	..	10	50 000
New Westminster	..	1	34	8	42	83	1	...	6	3	5	20 000
St. Albert	..	1	46	9	55	82	1	...	..	4	6	18 200
V.-A. Athabaska	..	2	19	...	19	16	..	...	..	.	..	8 000
V.-A. Mackenzie	..	1	13	2	15	18	..	...	..	..	..	11 000
V.-A. Saskatchewan	..	1	25	2	27	52	..	...	..	16	5	12 000
TORONTO	1	..	32	56	88	85	1	20	1	7	7	65 000
Hamilton	..	1	18	42	60	81	..	11	1	3	7	50 000
London	..	1	16	59	75	79	..	13	1	8	4	60 000
Vancouver's Island	..	1	2	14	16	26	..	...	1	3	4	9 000
TOTAL	7	25	874	2432	3316	2634	17	788	105	258	242	2 335 971

LIST OF CATHOLIC PAPERS

MANITOBA.

St. Boniface	Le Manitoba	weekly	French.
Winnipeg	Northwest Review	"	English.

NEW BRUNSWICK.

St. John	The St. John Monitor	weekly	English.
Shediac	Le Moniteur Acadien	semi-weekly	French.

PRINCE EDWARD ISLAND.

Charlottetown	Charlottetown Herald		English.

ONTARIO.

Niagara Falls	Carmelite Review	monthly	English.
Kingston	Canadian Freeman	weekly	"
London	Catholic Record	"	"
Ottawa	United Canada	"	"
	University of Ottawa Review	monthly	"
	Le Canada	daily	French.
Toronto	Catholic Register	weekly	English.

QUEBEC.

Baie St. Paul	Le Courrier de Charlevoix	weekly	French.
Cap de la Madeleine	Annales du Très-Saint-Rosaire	monthly	"
Chicoutimi	Le Progrès du Saguenay	weekly	"
	Le Protecteur du Saguenay	"	"
	L'Oiseau Mouche	semi-monthly	"
	Le Naturaliste Canadien	monthly	"
	Le Messager de St. Antoine	"	"
	St. Anthony's Canadian Messenger	"	English.
Fraserville	Le Saint Laurent	semi-weekly	French.
Hull	Le Spectateur	daily	"
Joliette	Le Couvent	monthly	"
	L'Etoile du Nord	weekly	"
Lévis	Le Quotidien	daily	"
	Le Moniteur	weekly	"
	Bulletin des Recherches historiques	monthly	"
	Annales de la Bonne Ste. Anne de Beaupré	monthly	Engl. & French.
Montreal	True Witness	weekly	English.
	La Presse	daily & weekly	French.
	Le Petit Messager du Très St. Sacrement	monthly	"
	Les Annales des Prêtres Adorateurs	"	"
	Le Journal	daily	"
	La Patrie	"	"
	La Semaine Religieuse	weekly	"
	Album Univereil	"	"
	Samedi	"	"
	La Revue Canadienne	monthly	"
	Revue du Tiers-Ordre et de La Terre Sainte	"	"
	Canadian Messenger of the Sacred Heart	"	Engl. & French.
	La Feuille d'Erable	semi-monthly	French.
Pointe au Père	Annales de Ste. Anne	"	"
Quebec	Le Courrier du Canada	daily	"
	La Vérité	weekly	"
	L'Evénement	"	"
	L'Electeur	"	"
	La Semaine Religieuse	"	"
Rimouski	Le Messager de Ste. Anne	—	"
Sherbrooke	Le Progrès de l'Est	"	"
Sorel	Le Sorelois	semi-weekly	"
St. Hyacinth	Le Courrier de St. Hyacinthe	semi-weekly	"
	L'Union	daily	"
	La Tribune	"	"
	Revue du Rosaire	monthly	"
Three Rivers	Le Trifluvien	semi-weekly	"
Waterloo	Le Journal de Waterloo	weekly	"

NOVA SCOTIA.

Antigonish	The Casket		English.
Weymouth	Evangeline		French.

ABBREVIATIONS

ARCHDIOCESES.

Halifax.....(Hal)
Kingston.....(K)
Montreal.....(M)
Ottawa.....(Ott)
Quebec.....(Q)
St. Boniface.....(St B)
Toronto.....(To)

DIOCESES.

Alexandria.....(A)
Antigonish.....(An)
Charlottetown.....(Char)
Chatham.....(Chat)
Chicoutimi.....(Chic)
Hamilton.....(Ham)
London.....(Lon)
New Westminster.....(N W)
Nicolet.....(Nic)
Pembroke.....(Pem)
Peterborough.....(Pet)
Rimouski.....(Rim)
St. Albert.....(St A)
St. Hyacinth.....(St Hy)
St. John.....(St J)
Sherbrooke.....(Sher)
Three Rivers.....(T R)
Valleyfield.....(V)

VICARIATES-APOSTOLIC.

Athabaska.....(Ath)
Mackenzie.....(Mack)
Saskatchewan.....(Sas)

PREFECTURE-APOSTOLIC.

St. Lawrence.....(St L)

NEWFOUNDLAND.

Diocese of Harbor Grace.....(H G)
Diocese of St. John's.....(S J)
Vicariate Apostolic of St. George's.... (St G)

ALPHABETICAL LIST

OF THE

ARCHBISHOPS, BISHOPS, ABBOTS, ADMINISTRATORS,

SECULAR AND REGULAR PRIESTS,

IN

CANADA AND NEWFOUNDLAND.

ARCHBISHOPS.

Mt. Rev. Bégin, Louis-Nazaire.....Quebec, P. Q., Archbishop's Palace.
Bruchési, Paul.....Montreal, P. Q., Archbishop's Palace,
Duhamel, Joseph-Thomas.....Ottawa, Ont., Archbishop's Palace.
Gauthier Charles Hugh.....Kingston, Ont., Archbishop's Palace.
Langevin, Louis-Ph.-Adelard, O.M.I....St. Boniface, Man., Archbishop's Palace.
O'Brien, Cornelius .....Halifax, N. S., Archbishop's Palace.
O'Connor, Denis, C.S.B.....Toronto, Ont.

BISHOPS.

Rt. Rev. Barry, Thomas F.....Bathurst, N. B.
Blais, André-Albert.....Rimouski, P. Q., Bishop's Palace.
Breynat, G., O.M.I.....Fond du Lac, *via* Edmonton, N. W. Ty.
Brunault, J. S. H.....Nicolet, P. Q.
Cameron, John.....Antigonish, N. S.
Casey, Timothy.....St John, N. B.
Cloutier, F. X.....Three Rivers, P. Q.
Clut, Isidore, O.M.I.....Lesser Slave Lake, *via* Edmonton, N. W. Ty.
Decelles, Maxime.....St. Hyacinth, P.Q.
Dontenwill, Augustin, O.M.I.....New Westminster, B. C.
Dowling, Thomas Joseph.....Hamilton, Ont., King st., W.
Emard, Joseph-M, O.M.I.....Valleyfield, P. Q.
Gravel, Elphège.....Nicolet, P. Q.
Grouard, Emile, O.M.I.....Athabaska, *via* Edmonton, Alta, N. W. Ty.
Howley, M. F.....St. John's, N. F. L.
Labrecque, Michael-Thomas.....Chicoutimi, P. Q.
LaRocque, Paul.....Sherbrooke, P. Q.
Légal, Emile Joseph, O.M.I.....St. Albert, N. W. Ty.
Lorrain, Narcisse-Zephirin.....Pembroke, Ont.
McDonald, James Charles.....Charlottetown, P. E. I.
McDonald, Ronald .....Harbor Grace, N. F. L.
McEvay, Fergus Patrick .....London, Ont.
McNeil, Neil.....St. Georges, N. F. L.
MacDonell, Alexander.....Alexandria, Ont.
O'Connor, Richard Alphonse.....Peterborough, Ont.
Pascal, Albert, O.M.I.....Prince Albert, N.W.Ty.
Rogers, James.....Chatham, N. B., (resigned).

MITRED ABBOT.

Rt. Rev. Antoine, *trappist*.....Abbey of Notre Dame du Lac, La Trappe, Oka P.Q.

SECULAR AND REGULAR PRIESTS

ABBREVIATIONS.

c.r., Congregation of the Resurrection.
c.s.b., Congregation of St. Basil.
c.s.c., Congregation of the Holy Cross.
bl. sacram., Order of the Blessed Sacrament.
c.ss.r., Congregation of the Most Holy Redeemer, Redemptorist Fathers.
c.s.v., Congregation of St. Viateur.
o.c.c., Order of Calced Carmelites.
o.c.r., Trappist Fathers of the Order of Citeaux.
o.m.cap., Order of Capuchin Fathers.
o.m.i., Oblate Fathers of Mary Immaculate.
o.p., Order of Preachers, Dominican Fathers.
o.f.m., Order of St. Francis.
s.j., Society of Jesus.
s.m., Society of Mary, Marist Fathers.
s.s., Sulpician Fathers.
c.m., Congregation of Mary.
eudist, Congregation of Jesus and Mary.

The letters in parenthesis designate the diocese.

Aboulin, J. J. M., *c.s.b.* (To), Toronto, Ont., Novitiate, St. Clair ave.
Accorsini, J. A. (Pet), Field, Ont.
Adam, F. L. T. (M), Montreal, P.Q., 1065 rue Ontario.
— Ign., *s.j.* (M), Montreal, P. Q., De Lorimier P. O.
Adams, P. F. (St G), Harbor Breton, N. F. L.
Adolphe, P., *om.cap.* (Ott), Ottawa, Ont., Hintonburg.
Aeymans, Hubert, *c.r.* (Ham), St. Agatha, Waterloo Co., Ont.
Ahern, P. (St. Hy), Farnham P.Q., Commercial College.
Alarie, Z. (M), Longue Pointe, P. Q.
Alberic, *trappist* (M), La Trappe, Oka, Lac des Deux Montagnes Co., P. Q.
Albert, *o.m.cap.* (Q), Quebec, P. Q., Limoilou Parish.
Alexandre, H. (Nic), Nicolet, P.Q., St. Joseph's Residence.
Alexis, *o.m.cap.* (Q), Quebec, P. Q., Limoilou Parish.
Allaire, J. (Q).
— J. B. A. (St Hy), St. Hyacinth, P. Q.
— P. O. (StHy), St. Hyacinth, P. Q., Hotel Dieu.
Allard, Arthur (Chic), Chicoutimi, P. Q., Seminary.
— J., Very Rev., *o.m.i.* (St B), Fort Francis. Ont.
— J. C., Very Rev. (V), Valleyfield, P. Q. College.
— J. O. F. (Ott), Hawkesbury, Ont.
— Joseph (Chic), Hebertville. P.Q.
— O., *o.m.i.* (Ott), Maniwaki, P. Q.
— R., *c.ss.r.* (M), Montreal, P. Q., 98 rue Notre Dame.
— T. (Ott), Hull, P. Q.
— T. Z. (V), St. Etienne, Beauharnois Co., P. Q.
— Theoph. (Chat), Caraquet, N. B.
Althoff, J. (NW), Nelson, N.W.T.
Amedee, P., *om.cap.* (Ott), Ottawa, Ont., Hintonburg.
Amiot, Jules (Rim), St. Valerien, P.Q. Retired.
Ancel, Fr. J., *o.m.i.* (Sas), Lac Caribou, N.W.Ty.
André, P. Z. (M), L'Epiphanie, P. Q.
Andrieux, P. (Lon), Belle River. Ont.
Angers, C. L. N. (St Hy), St. Barnabe, P. Q.
Antoine, A., *o.m.i.* (Ott).
Antonin, *trappist* (M), La Trappe, Oka, Lac des Deux Montagnes Co., P. Q.
Arbour, Aug. (M), Ste. Rose, P. Q.
Arcand, Léon (TR), Three Rivers, P. Q., Seminary.
Archambault, A. (St Hy), St. Hyacinth, P. Q., Seminary.
— Alfred, Very Rev. (M), Montreal, P. Q., Laval University.
— J. A. (St Hy), St. Roch. P. Q.
— L. (Ott), Grenville, P. Q.
— M. J., *o.p.* (St H), St. Hyacinth, P. Q., Convent.
— O. (St Hy), St. Hyacinth, P. Q., Seminary.
— P. A. (St Hy), absent.
Archange, P., *o.f.m.* (M), Montreal, P. Q., 1222 Dorchester st.
Archinger, James, *o.f.m.* (Lon), Chatham, Ont.
Arnaud, C. O., *o.m.i.* (St L), Betsiamits, P. Q.
Arnault, Alph. (Ott), Montcerf, Ottawa Co., P. Q.
— F. X. (M), St. Sulpice, L'Assomption Co., P. Q.
Arpin, L., *s.j.* (Pet), Fort William, East, Ont.
— Ls. (Rim), Notre Dame du Sacre Coeur P. Q.
Arsenault, C. (Nic), Nicolet, P.Q., Seminary.
— J. C. (Q), St. Vallier, P. Q.
— P. P. (Char), Mount Carmel, P. E. I.
Artus, G., *s.j.* (Ham), Cape Croker, Ont.
Ashley, J. (St J), Portugal Cove, N. F. L.
Asselin, J. R. (Rim), Cacouna, P. Q.
Astor, Antonin (Pem), Nosbonsing, Ont.
Aubert, A. A. (Q), Quebec. P. Q., Seminary.
Aubertin, A. (M), Montreal, P. Q., 647 Fullum st.
Aubin, J. (M), Ste. Rose, Laval Co., P. Q.
— J. S. E. (V), Valleyfield, P. Q., Seminary.
Aubry, J. B. (M) Montreal, P. Q., 1065 rue Ontario.
— N. (V), Ste. Martine, Chateauguay Co., P. Q.
Auclair, Elie J. (S), Sherbrooke P. Q., St. Charles Seminary.
— L. G. (Q), St. Jean-Chrysostôme, Lévis Co., P. Q.
— M. (M), Montreal, P. Q., 393 rue Rachel.
— Z. (V), St. Polycarpe, P. Q.
Audet, A. (Rim), Retired to Maria, P. Q.
— O. (Q)), Sillery, P. Q.
— P. (Rim), St. Fabien, Rimouski Co., P. Q.
Auger, Chs. (Q), St. Nazaire, P. Q.
Augustine R. P., *o.f.m.* (T R), Three Rivers, P. Q.
Aumont, N. (M), Joliette, P. Q., College.

Aurélien, *trappist* (Chic), Mistassini, Lac Jean Co., P. Q.
Aylward, John T. (Lon), London, Ont.

Babel, J. L. (St L), Betsiamits, P. Q.
Babineau, J. A. (Chat), Tracadie, N. B.
— Maximus (Chat), St. Ann, Madawaska Co., N. B.
Bachand, J. (St Hy), in the United States.
Bacon, C. (Q), L'Islet, P. Q.
— J., *o.p.* (St Hy), St. Hyacinth, P.Q., Dominican Convent.
Baillargé, F. A. (M), St. Hubert, P. Q.
Baillargeon, Charles (Q), St. Cyrille, Islet Co., P. Q.
Ballantyne, J. D. (Q), Grondines, P. Q.
Balter, L., *o.m.i.* (St A), Saddle Lake, Alta, N. W. Ter.
Balthazard, H. (St Hy), St. Jean, Rouville Co., P. Q.
— J. A. (St Hy), St. Hyacinth, P.Q., Seminary.
Bannon, E. J. (Chat), Richibucto, N. B.
Barabé, L.W. (Chic), Hébertville, P. Q., Notre Dame Church.
Barbier, P. (Sas), St. John of Domremy, N. W. Ty.
Barcelo, L. (Tor), Midland, Ont., Can.
Barette J. *o.m.i.* (Q), Quebec, P. Q., Massuest
— S (M), Lanoraie, P.Q.
Baribault, O. (T R).
Baril, A. (M), St. Remi, Napierville Co., P. Q.
— F. Ed. (Nic), Nicolet, P. Q., Seminary.
— H. Very Rev. (T R), Three Rivers, P. Q., Seminary.
Barolet, A., *c.ss.r.* (Q), Ste. Anne de Beaupré, P. Q.
Baron, A., *o.m.i.* (Ott), Ottawa, Ont., Can.
— J. U. (Sher), Piopolis, P. Q.
Baron, J., *o.m.i.* (Chic), Lac St. Jean, P. Q.
Barral, F. (Q), Quebec, P. Q., Sacred Heart Chapel.
Barré, T. J., (St Hy), Joachim, Shefford Co., P. Q.
— T., *c.s.c.* (M), St. Laurent, P. Q.
Barrette, A. (Ott), St. Pierre de Wakefield, P. Q.
Barrett, A. (Ott), St. Remi d'Amherst, Ont.
— P. H. *c.ss.r.* (To), Toronto, Ont., 141 McCaul st
Barry, H. D. (An), Antigonish, N. S.
Barsalou, J. H. (St Hy), St. Marie de Monnoir, P. Q.
Bastien, Alfred A., *s.s.* (M), Montreal, P. Q., 1197 Sherbrooke st.
— J. A. (M). Absent.
— Jos. G., *s.s.* (M), Montreal, P. Q., 162 Côte des Neiges road.
Battcock, G. J. (H G), St. Brendans, N. F. L.
Baudin, A., *s.j.* (Pet), Byng Inlet, Ont.
— J. B., *o.m.i.* (St B) Keewatin Ont.
Baxter, R., *s.j.* (M), Delorimer, P. O., Montreal.
Bayard, Joseph, Very Rev. (Lon), St. Thomas, Elgin Co., Ont.
Bazinet, A. (Ott), Cheneville, P. Q.
— J. B. (Ott), Ottawa, Ont., St. Anne's Church.
Beaton, R. (An). Sydney Mines, N. B.
Beaubien, C. (M), Sault-au-Récollet, P. Q.
Beauchamp, A. (M), Montreal, P. Q., 1065 rue Ontario.
— F. P. (Ott), Gatineau Point, P. Q.
— J. B. (M), L'Assumption, P. Q.
Beauchemin, J. B. (M), St. Luc, St. Jean Co., P. Q.
Beaudet, A. A. (Q), St. Pascal, Kamouraska Co., P. Q.
— Chas. (T R).
— P. E. (M), Outside of the Diocese.
— Ph. (Sher), Sherbrooke, P. Q.,
Beaudoin, J. D. (Q), St. Charles, Bellechasse Co., P. Q.
— J. F. (To), Lafontaine, Ont.
— L. A. (Lon), Walkerville, Ont.
— Michael (M), Montreal, P. Q., Ste. Cunégunde.
Beaudry, C. A. (St Hy), St. Hyacinth, P. Q., Bishop's Palace.
— C. (M), St. Alphonse Rodriguez, P. Q.
— Cyrille, Very Rev., *c.s.v.* (M), Joliette, P.Q.
— J. (St Hy), Ste. Victoire, Richelieu, P. Q.
— J. H. (St Hy), Pike River, P. Q.
— Prosper (M), Joliette, P. Q.
— S., *o.m.i.* (Pem), North Témiskaming, P. Q.
Beaulac, Edouard, Montreal, 1065 rue Ontario, P. Q.
Beaulieu, C. B. (Rim), Clorydorme, P. Q.
— P. (Q), Lévis, P. Q., College.
— P. (Rim), St. Hubert, P. Q.
— S. (Q), Notre Dame du Portage, P. Q.
— T. E. (Q), retired; Quebec, P.Q., 143 rue de l'Eglise.
Beauparlant, M. (M), St. Jerome, Terrebonne Co., P. Q.
Beaupré, T. *o.m.i.* (Ott), Ottawa, Ont., cor. Cumberland and Theodore sts.
Beauregard, Adolphe (St B), Makinak, Man.
— L. (St Hy), Waterloo, P. Q.
— M. (St Hy), Adamsville, P. Q.
Beausoleil, A. (Ott), Ottawa, Ont., St. Ann's Church.
Bechard, A. (Lon), Belle River, Ont.
Bédard, Eugene (Chic), Mistassini, P. Q.
— H., *s.s.* (M), Montreal, P. Q., 1710 rue Notre Dame.
— Jul., *o.m.i.* (N W), Greenwood, B. C.
— L. (St Hy), Ste. Marie de Monnoir, P.Q.
— P. (Ott), Lefaivre, Ont.
Bégin, F. (Q), St. Germain, Kamouraska Co., P. Q.
— P. A. (Sher), Sherbrooke, P. Q., Seminary.
— T. P. (Q), Laval, P. Q.
Belair, J. E. (M), Chambly, P. Q.,
Beillevaire, H. (St A), Duhamel, Alberta.
Beland, A. (T R), St. Mathieu, P. Q.
— E. A. (T R), Ste. Ursule, Maskinonge Co., P. Q.,
— Is. (Nic), St. Pie de Guire, Yamaska Co., P. Q.
— J. F. (T R), Maskinonge, P. Q.,
Bélanger, Aurèle (V), Rigaud, P. Q.
— Alfred, *c.s.v.* (M) Montreal, P. Q., 786 Sanguinet st.
— A. (Ott), Hull, P. Q.
— D. (Ott), Notre Dame de la Paix, P. Q.
— E. (Q), retired.
— Euc. (Q), Deschambault, P. Q.
— J. A. (M), Montreal, P. Q., 306 rue Richmond.
— J. B. A. (Rim), Maria Bonaventure Co., P. Q.,
— J. P. (Ott), St. André-Avellin, Ottawa Co., P. Q.
— P. N. (St Hy), St Thomas d'Aquin, P. Q.
— S. (Q), L'Islet, P Q
Belisle, H S. (St Hy), St. Denis, St. Hyacinth Co., P. Q.
Béliveau, A. (St B), St. Boniface, Man., Cathedral.
— A. (T R), St. Tite, Champlain Co., P. Q.

Béliveau, J. S. (Nic), Kingsey Falls, P. Q.
— P. G. (Nic), Ste. Elisabeth de Warwick, P.Q.
— Pius, *o.p.* (St Hy), St. Hyacinth, P. Q., Dominican Convent.
Belleau, A. (Q), Lambton, Beauce Co., P. Q.
— Louis (Q), Lambton, Beauce Co., P. Q.
Bellen are, A. A. (T R), Batiscan, P. Q.
— A. N. (Nic), Nicolet, P. Q., Seminary.
— Alb., *s.j.* (M), Montreal, P. Q., St. Mary's College, Bleury st.
— Charles (T R), Ste. Geneviève, Champlain Co., P. Q.
— G., *o.m.i.* (Ott), Hull, P. Que.
— J. E. (Nic), La Baie du Febvre, Yamaska Co., P. Q.
— J. B. H. (Nic), St Zéphirin de Courval, P. Q.
— J. D. (Sher), Brompton, Richmond Co., P. Q.
— P. A. A. (Nic), Ste. Monique, Nicolet Co., P. Q.
Bellerose, Romulus, *c.s.v.* (M), Berthierville, P. Q.
— Horace (M), Longue Pointe, P. Q.
Belles-Isles, J. A. (Rim), St. Cyprien, P. Q.
— J. G. Z. (Rim), St. Jacques Causapscal, P.Q.
Belley, F. X., Very Rev. (Chic), Chicoutimi, P. Q., Cathedral.
Belliveau, P. L. (St J), Grand Digue, Kent Co., N. B.
Bellot, Cl. *o.m.i.* (NW), Fort St. James, B. C.
Belzile, J. M. G. (Rim), Anse aux Gascons, P. Q.
Bench, P. J. (Tor), St. Catherine's, Lincoln Co., Ont.
Benoit, A., *o.p.* (Ott), Ottawa, Ont., Dominican Convent.
— A. (M), St. Vincent de Paul, Laval Co., P. Q.
— Arsène, (St Hy), St. Ignace of North Stanbridge, P. Q.
— Dom Paul (St B), Notre Dame de Lourdes, Man.
— J. M. E., *o.m.i.* (Ott), Lachine, Ont.
— Joseph, *trappist* (M), La Trappe, Oka, Lac des Deux Montagnes Co., P. Q.
— P. M. J. (St Hy), St. Hyacinth, P. Q., Seminary.
Bérard, A. (M), Verchères, P. Q.
— J. B. (M), St. Henri des Tanneries, banlieue Montreal, P.Q.
— P. (M), St. Barthélemy, Berthier Co., P. Q.
— T. (St Hy), Belœil, P. Q.
Bergeron, Elzear (Chic), Ste. Lucie d'Albamel P. Q.
— F. A. (Q), St. Gervais, Bellechasse Co., P. Q.
— Frs. (Chic), Baie St. Paul, P. Q.
— H. (St H), Ste. Marie de Monnoir, P. Q.
— John (Chic), Chicoutimi, P. Q., Seminary.
Bergin, W. (To), Colgan P. O., Ont.
Bernard, A. X., Very Rev. (St Hy), St. Hyacinth, P. Q., Bishop's Palace.
— J. C. Very Rev. (St Hy), Sorel, P. Q.
— M. (Q), Ste. Christine, Portneuf Co., P. Q.
—*trappist* (M), La Trappe, Oka, Lac des Deux Montagnes Co., P.Q.
Bernèche, G. P., *o.m.i.*, (Ott) Ottawa, Ont., Sacred Heart Church.
— J. A., *o.m.i.* (Q), Quebec, P. Q., St. Sauveur's Church, Massue st.
Bernier, Augustin, *c.r.l.c.* (St. B), Notre Dame de Lourdes, P. Q.
— A. (Q), Fraserville, P. Q.
— H. (Q), Beaumont, P. Q.
— H. J. (Rim), Retired to New Bedford, Mass., U. S. A.
— J. D. (Sher), Emberton, P. Q.
— J. O. (Sher), Winslow, P. Q.
— L. N. (Rim), Pointe-au-Père, P. Q.
— P., *o.m.i.*, (Q), Quebec, P.Q., St. Sauvern.
Berthiaume, Art. (M), L'Assomption, P. Q.
— C. (M), L'Assomption, P. Q., College.
Bertin, C. (Ott), Nominigue, P. Q.
Bertrand, A. A. (V), Valleyfield, P. Q., Cathedral.
— F. X. (St Hy), St. Liboire, Bagot Co., P. Q.
— J. A. (M), Lacolle, P. Q.
Bérubé, Andrew (Chat), Acadiaville, N. B.
— C. (Q), St. Raphael, P. Q.
— J. C. (Rim), St. Damase, P. Q.
— O. (Ott), L'Orignal, Ont
— P. A. (Rim).
Bessette, Isidore (St. Hy), St. Hilaire, P.Q.
Besson A., *c+m.* (Ott) Montfort, P. Q.
Best, Dyonisius F. *o.c.c.* (To), Falls View, Ont
— Philip A., *o.c.c.* (To), Falls View, Ont.
Bigonesse, H., *o.m.i.* (Sas), Battleford, Saskatchewan.
Billiau, Jos., *c.ss.r.* (Q).
Bilodeau, George (Chic), St. Thomas d'Aquin, P. Q.
—M. R. (Rim), St. Anaclet, Rimouski Co., P.Q.
— T. (Q), Quebec, P. Q., St. Roche
Binet, L., *o.m.i.* (Ott), Ottawa, Ont., University.
Biron, J. F. (Rim), St. Omer, P. Q.
Bischoff, O., *c.ss.r.* (Q), Ste. Anne de Beaupre, P. Q.
Blain, Joseph *s.j.* (St B), St. Boniface, Man., College.
Blais, E. (T R), Three Rivers, P. Q., Srs. of Charity Conv.
— Jos. (M), Laprairie, P. Q.
— Ludger (Q), Fraserville, P. Q.
— M., *o.m.i.* (St B), St. Boniface, Man.
— Z. N., *c.s.c.* (St Hy), Sorel, P. Q., College.
Blanchard, J. C. (St Hy), St. Louis, Richelieu Co., P. Q.
— J. O. (St Hy), St. Hyacinth, P.Q.
—Olympe (M), L'Epiphanie, P. Q.
— T., *o.m.i.*, (M), Montreal, P. Q., 107 rue Visitation.
Blanchet, Ad. (Q), St. Joseph, Beauce Co., P. Q.
— Frs. (Q), Ste. Anne de Lapocatiere, P. Q., College.
— G., *o.m.i.* (N W), William's Lake, B. C.
— H., *o.m.i.* (St A), Pincher Creek, Alberta.
— J. B. (Rim), Ste. Luce, Rimouski Co., P. Q.
— N. (St Hy), Retired.
— Od. (Q), Riviere a Pierre, Portneuf Co., P. Q.
Blanchin, A., *o.m.i.* (Ott), Ottawa, Ont., Scholasticate.
Blaquiere, J. H (Char), Etang du Nord, Magdalen Islands, P. Q.
Blondin, A. (Nic), St. Bonaventure d'Upton, Drummond Co., P. Q.
— L. (Ott), Martindale, P. Q.
Bluteau, Simon (Chic), Chicoutimi, P. Q., Cathedral.
Boening, H., *o.m.i.* (NW), Williams Lake, B. C.
Boilard, A. E. (Q), Charlesbourg, P. Q.
Boily, Ed. (Chic), Escoumins, Saguenay Co. P. Q.
— Ls. (Chic), St. Firmin, Laguenay Co., P.Q.
— Méderic (Chic), absent.
Boisseau, A. (M), L'Assomption, P.Q., College.
— M. (Ott), St. Eugene, Ont.
Boissin, Henry, *o.m.i.* (Sas), Fort Cumberland, Sask.

Boissonnault, C. B., *o.m.i.* (M), Montreal, P. Q., 107 rue Visitation.
— Ls. (M), Montreal, P. Q., 172 Laval ave.
Boisvert, Henry (Nic), sick.
Boisvert, L., *o.p.* (St Hy), St. Hyacinth, P. Q., Dominican Convent.
— L. E. (Nic), Notre Dame de Pierreville, P. Q.
Boivin, Th. (St Hy), St. Césaire, Rouville Co., P. Q.
Bolduc, Major (Rim), Cacouna, P. Q.
Bonald, E., *o.m.i.* (Sas).
Bonin, J. (M), Montreal, P.Q., St. Charles Church, Banlieue, Montreal.
— J. A. (St Hy), Clarenceville, P. Q,
— L. F. (M), Ste Mélanie, Joliette Co., P. Q.
— R. (M), Varennes, P. Q.
— S. L. (M), Rivière des Prairies, P. Q.
Bordeleau, D. (M), Joliette, P. Q., College.
Borgmann, Joseph, *c.ss.r.* (St J), St. John, N. B., St. Peter's Church, North end.
Born, Wm. (S J), Trepassey, N. F. L.
Boscher, D., *bl. sacram.* (M), ontreal, P. Q., 320 Mt. Royal ave.
Bossé F. X., Rt. Rev Mgr. (Rim), Pabos, P. Q.
Boubat, B. (Lon), Ridgetown, Ont.
Bouchard, Pierre (St L), St. André, Lac St. Jean Co., P. Q.
— S. (St Al), Beaumont, Alta, N. W. Ter.
Boucher, A. A. (Chat), Dalhousie, N. B.
— J. A. (V), Valleyfield, P. Q., College.
— J. M. (TR), Chute Shawenegan, P. Q.
— Thomas (Nic), St. Wenceslas, Nicolet Co., P. Q.
Bouchet, Armand, *c.+m.* (Ott), Montfort, P. Q
Boudreau, E. F. (Sher), Rochelle, P.O., P. Q.
Boudreault, Stanislas (Char), Egmont Bay, P. E. I.
Bouffard, H. (Q), Quebec, St. Malo Parish, P. Q.
Bouhier, L. J. M. Eam., *s.s.* (M), Montreal, P. Q., 1181 Sherbrooke st.
Bouillard, N. (Chic).
Bouillon, Alexander (Rim), Grand Riviere, P. Q.
— G. (Ott), Ottawa, Ont., Cath.
— G. (St B), St. Athanase, Man.
Boulais, F. X. N. (St Hy), Frelighsburg, P.Q.
Boulay, Chas. (Q), outside of the diocese.
— Frs. (T R), St. Jacques des Piles, P.Q.
— P. (T R), St. Théophile du Lac, Champlain Co., P. Q.
— P. C. (St Hy), Richelieu, P. Q.
Boulenc, Cyprian, *o.m.i.* (St A), Onion Lake, Alta, N. W, Ter.
Boulet, A. (Q), Ste. Anne de Lapocatière, P. Q.
— J. B. G. (Q), St. Lazare, Bellechasse Co., P. Q.
— O. (Ott), St. Isidore, Prescott Co., Ont.
Bourassa, A. E. (Q), St. Apollinare, P.Q.
— G. (M), Montreal, P. Q., 1065 rue Ontario.
— Phil. (Nic), St. Elphège, Yamaska Co., P.Q.
Bourbeau, G. (Nic), Becancour, P. Q.
Bourbonnais, J. F. X. (M), Varennes, P. Q.
— J. N. (V), Valleyfield, P.Q.
Bourbonniere, B. *o.p.* (St H), St. Hyacinth, P. Q.
Bourdot, G., *s.j.*, (M), Delorimier P. O., P. Q
Bourgeois, J. D. (Nic), Nicolet, P.Q., Seminary.
— Ph. (M).
Bourget, E. J. (Chic), Chicoutimi, P. Q., Seminary.
— J. B. (M), Ste. Geneviève, Jacques-Cartier Co., P. Q.
— P. J. (V), St. Régis, Huntingdon Co., P. Q.
Bournival, Philip, *s.j.* (M), Montreal, P. Q., Immac. Conception College, rue Rachel.
Bourque, A. T., *c.s.c.*, (St J), Memramcook, N. B. College.
— Chas. (Q), Pont-Rouge, Pontneuf Co., P.Q.
— H., *s.j.* (M), De Lorimier, P. Q.
— J. (Q), Ste. Anne de Lapocatiere, P. Q.
— Louis, *o.p.* (Ott), St. Jean the Baptiste, Ottawa, Ont.
Bourret, A. (St B), Ste. Agathe, Provencher Co., Man.
— J. E. (Nic), Nicolet, P. Q., Seminary.
Bousquet, Paul, *o.m.i.* (St B), Riviere aux Epinettes, Man.
Boutet, Charles (T R), St. Theodore de la Grande Anse, P. Q.
Boutin, A. (Q), Quebec, P. Q., St. Malo Parish.
— F. de B. (Q), St. Lambert, P.Q.
Bouvier, A. (St Hy), Acton Vale, P.Q.
Bouvrette, S., *s.j.* (M), Montreal, P. Q., St. Mary's College.
Boyer, B., *o.m.i.* (St L), Betsiamits, P. Q.
— E., *o.m.i.* (Ott), Ottawa, Ont., University.
Boylan, T., *c.s.c.* (St J), Memramcook, N. B.
Bradley, F. (St J), Florenceville, N. B.
Brady, Chas. J. (An), Bridgeport, Cape Breton Is., N. S.
— M. (Lon), Wallaceburg, Ont.
— P. J. (M), Montreal, P. Q., 164 rue Craig.
— R. E. (Ham), Hamilton, Ont., Picton and Mary sts.
Brassard, F. X. (Sher), Sutton, P. Q.
— H., *o.m.i.* (Pem), Hudson Bay, P. Q.
— J. E. R. (Nic), St. Francois du Lac, P. Q.
— P. (Sher), Weedon Centre, P. Q.
Brault, A., *eudist*, (Hal), Church Point, N. S.
— A. (M), St. Vincent de Paul, Laval Co., P. Q.
— Jos., *s.j*, (Pet), Blind River, Ont.
— S., *o. m. i.*, (Ott), Ottawa, Ont., Sacred Heart Church.
Braye, Paul *s.s.* (M), Montreal, P. Q., 1710 rue Notre Dame.
Breitkopf, Francis, *c. r.* (Ham), Berlin, Ont.
Brémont, P., *o.m.i.* (A-M), Fort Smith, via Edmonton, N. W. Ty.
Brennan, Avertanus D., *o.c.c.* (To), Niagara on the Lakes, Ont.
J. (Lon), Corunna, Ont.
— L., *c.s.b.* (To), Toronto, Ont., St. Basilo Church.
— P. (Lon), St. Mary, Perth Co., Ont.
Bretherton, C. S. (Pet), Emily, Ont.
Breton, J. Elie (Q), Kennébec, P. Q.
Brewer, A., *s.j.* (M), Montreal, P. Q., 68 Drummond st.
Bridonneau, J. B., *c.+m.* (K), Bedford Mills, Ont.
Brien, André (M), Ste. Elizabeth, P. Q.
— A. (M), Ste. Elisabeth, Joliette Co., P. Q.
— E. J. (M), Montreal, P. Q., 1065 rue Ontario.
— J. (M), St. Damien, Berthier Co. P. Q.
— J. J. (M), Ste. Elisabeth, Joliette Co., P. Q.
Brillant, P. (Rim), Cedar Hall, P. Q.
Brissette, E. H. (M), Côte St. Paul, banlieue Montreal, P. Q.
Brochu, C., *o.m.i.* (A-M), Fort Simpson, via Edmonton, N. W. Ty.
Brochu, C. S. (Q), St. Denis de la Bouteillerie, P. Q.
Brockmann, Heribert, *o.f.m.* (Lon), Chatham, Ont.

Brodeur, C. (M), Hochalaga, Banlieue Montreal, P. Q.
— J. N. (St Hy), Ste. Marie de Monnoir, P. Q.
Brohmann, Clement (Ham), Walkerton, Ont.
— Geo. (Ham), St. Clement, Waterloo Co., Ont.
Brosseau, J. D., *o.p.* (M), Notre Dame de Grace, banlieue Montreal, P. Q.
Broussard, F. (An), Port Felix, N. S.
Brousseau, H. (T R), Chute Sharvenegan, P. Q.
— J. O. (Q), St. Damien, Bellechasse Co., P.Q.
Brown, P. W. (StG), Stephenvale, N. F. L.
Browne, G. J. (St. Hy), St. Hyacinth, Metaire St. Joseph, P. Q.
— Joseph, Very Rev. (Pet), Peterborough, Ont.
— P. W. (H G), Bonavista, N. F. L.
— Wm. J. (StG), Grand River, N. F. L.
Brownrigg, J. T. (Ott), March, Carleton Co.
Brueck, W., *o.m.i.* (Sas), Prince Albert, Sask. N. W. Ty.
Bruecker, R. F. P. (N W), Grand Forks, N. W Ter.
Brunel, D. B. (M), Joliette, P.Q. College.
— E. (Nic), St. Célestin, Nicolet Co., P. Q.
— G. (Nic), Ste. Sophie de l'Evrard, P. Q.
Brunelle, P. U. (St Hy), St. Marcel, Bagot Co., P. Q.
Brunet, A. (Pem), Portage du Fort, P. Q.
— F. A. (M), Ste. Thérèse, P. Q.
— F. X. (Ott), The Brook Russell Co., Ont.
— E. E. (Q), retired.
— J. U. (Q), Notre Dame du Rosaire, P. Q.
— L. (M), Montreal, P. Q., 1065 rue Ontario.
Bruyère, J. (M), Ste. Emmilie, P. Q., Montcalm Co.
Buckley, P., *c.s.b.* (Ham), Owen Sound, Ont.
Buisson, E. (Nic), St. François du Lac, P. Q.
— L. A. (Nic), St. Norbert d'Arthabaska, P. Q.
Bunoz, E., *o.m.i* (Mack), Dawson City, Yukon District.
Bureau, J. (Q), Quebec, P.Q., St. Joseph st.
— J. A. (Q), St. Michel, Bellechasse Co., P. Q.
Burke, Alf. E. (Char), Alberton, P. E. I.
— R., *c.s.b.* (To), Toronto, Ont., St. Michaels College.
Burtin, N. Victor, *o.m.i.* (Q), Quebec, P. Q., Massue st.
Bussière, J. A. (Sher), Dudswell. Marbleton P. O., P. Q.
Butler, T. J. (Hal), Parrsboro, N. S.
Byrne, Edw. (St J), Norton, N. B.

Cabana, Joseph (M), Montreal, P. Q., 83 rue St. Andrews.
Cadieux, J. M. (St. Hy), St. Joseph de Sorel, P. Q.
— J. M., *c.s.v.* (M), Mile End P. O., P. Q. Deaf Mute Institute.
— J. R. (Ott), Ferme Neuve, Ont.
— R. (M), St. Agatha des Monts, P. Q.
Cadoret, J. C. (St Hy), Ange Gardien de Rouville, P. Q
Cadot, A. (M), Mascouche, P. Q.
— Jos., *s.j.* (Pet), Sault Ste. Marie, Ont.
Cahill, C., *o.m.i.* (St B), Rat Portage, Ontario.
Cain, G. F. X. (St Hy), Marieville, P. Q., College.
Caisse, F. G. (M). St. Jerome, Terrebonne Co., P. Q.
— F. X., *s.j.* (M), De Lorimier P. O.. P. Q.
— Theophile, *s.j.* (M), Montreal, P. Q., De Lorimier P. O.
Calais, F., *o.m.i.* (A M), Lesser Slave Lake, N. W. Ty.
Callagan, R. E. (M), Montreal, P. Q., 164 rue Craig.
Callaghan, L. (M), Montreal, P. Q., Cathedral.
— M., *s.s.* (M), Montreal, P. Q., 770 Dorchester st.
Callahan, R. E. (M), Montreal, P. Q., 164 Craig street.
Cameron, A. (An), Christmas Island, N. S.
— John J. (An), Sydney, N. S. Can.
Camirand, Antonio (Nic), Nicollet, P. Q., Seminary.
Campbell, C. A. (Hal), Halifax, N. S., Cathedral.
— D. A. (A), St. Raphael, Glengarry Co., Ont.
— Frs. C. P. (Chat), Barnaby River, N. B.
— Terence (Char), Charlottetown, P. E. I., St. Dunstan's College.
Campeau, L. N., Very Rev. (Ott), Ottawa, Ont., Cathedral.
— T., *o.m.i.* (St B), Winnipeg, Man.
— T. (St B), St. Eustache, Man.
Camper, C. T., *o.m.i.* (St B).
Candide, *o.m.cap.* (Ott), Ottawa, Ont., St. Francis Church.
Canning, H. J. (To), Toronto, Ont., Cathedral.
Cantillon, C. (To), Toronto, Ont, St. Pauls Church.
Cantin, F. P. (Nic), Arthabaskaville, P. Q.
— L., *eudist* (Hal), Church Point, N.S.
— O. (Q), St. Nicolas, P. Q.
Canuel, L. P. (Rim), Rimouski, P.Q., Cathedral,
Carberry, Jas. C. (To), Schomberg, Ont.
Carbonneau, C. A. (Rim), Ile Verte, P. Q.
— C. (T R), St. Genevieve de Bastican, P. Q.
Cardin, P. J. (St Hy), Ste. Hèléne, P. Q.
— P. O. (Nic), St. Albert de Warwick.
— Z. (M), Ste. Lucie, P. Q.
Carey, Thos. (K), Ermsville, Ont.
Carion, Al., *o.m.i.* (N W), Kamloops City, B. C.
Carney, F. (St J), Fredericton, N. B., St. Dunstan's church.
Caron, A., *bl.sacram.* (M), Montreal, P. Q., 320 Mt. Royal ave.
— Alphonse (Q), Quebec, P. Q., Laval Normal School.
— Aug. (Q), St. Pacome, Kam., P. Q.
— C., *s.j.* (Pet), Garden River, Ont.
— E., *c.ss.r.* (M), Montreal, P. Q., 33 Bassin st.
— H., *s.j.* (Pet), Blezard Valley, Ont.
— Ivanhoe (Q), Rome, Italy, Canadian College.
— J. S. (St Hy), Ste Marie de Monnoir, P. Q.
— Joachim (T R), St. Anne de la Perade, P. Q.
— Joseph (T R), La Pointe du Lac, P. Q.
— L. A. N. (Sher), Hatley, P. Q.
— Naz. (Q), Outside of the Diocese.
— N. (Rim), St. Honore, P. Q.
— N. (T R), Yamachiche, P. Q.
— Thos. (T R), St. Maurice. Champlain Co., P. Q.
Carré, A. (M), Montreal, P. Q., Seminary.
— E., *s.j.* (M), De Lorimier. P. Q.
Carrier, C. E. (Q), Lévis, P. Q., College.
— Eugène (Q), Levis, P. Q., College.
— J., *c.s.c.* (M), St. Laurent, P. Q.

Carrier, Ls. (Q), Lorette, P.Q.
— Wm. J. (Q), Garthby, P. Q.
Carrière, J. A. (Ott), Cantley, P. Q.
Carrières, A. (M), Lachute, Argenteuil Co., P. Q.
— A. (M), St. Michel-des-Saints, Berthier Co., P. Q.
Carroll, M. (Hal), Hamilton, Bermuda Islands.
Carson, A. (K), Merrickville, Ont.
— John (St J), St. George, N. B.
Carter, John (Chat), Petit Rocher, N. B.
Caruel, C. O. S. de (T R), St. Timothe, Champlain Co., P. Q.
— E. S. (T R), Maskinongé, Maskinongé Co., P. Q.
— O. (T R), Three Rivers, P. Q., Hospital.
— O. S. de (T R), Three Rivers, Convent of Precious Blood.
— V. S. de (Nic), Ste. Angèle de Laval, Nicolet Co., P. Q.
Casaubon, D. (M), St. François de Sales, Laval Co., P. Q.
— L. (M), l'Assomption, P. Q., College.
— L. (M), Ste. Dorothee, Laval Co., P. Q.
Casault, F. E. (Q), Quebec, P. Q., Convent of the Sisters of Charity.
Casey, Dom. J. Ven. (Pet), Lindsay, Ont.
— M. G. (M), Montreal, P. Q., 393 rue Rachel.
Casgrain, A. (Q), Quebec, P.Q., Laugelier Boul.
— H. R. (Q), Quebec, P. Q., Good Shepherd Asylum, rue Lachevrotière.
— René (Q), Ange Gardien, Montmorency Co., P. Q.
Castex, J. M., *c.+m.* (Ott), Notre Dame de Lourdes.
Castonguay, A. (Q), St. Alphonse de Thetford, P. Q.
— E. (Q), St. Alban, P. Q.
— J. A. (V), Valleyfield, P. Q., Cathedral.
— N. L. (Sher), East Bolton, P. Q.
Cavanagh, W. E. (Ott), Mayo, P. Q., Canada.
Cayouette, J. R. A. (Rim), St. Mathieu. Rimouski Co., P. Q.
Cesbron, A., *s.m.* (Ott), Huberdeau, P. Q.
Chaborel, P., *o.m.i.* (Ott), Hull, P. Q.
Chabot, Ferd. (Q), Ste. Anne-de-Lapocatière, P. Q., College.
— Hilaire (StHy), Ste. Marie de Monnoir, P.Q.
— L. B. (Q), Quebec, P. Q., St. Louis de Gonzage Home.
Chaffers, J. (St Hy), St. Hyacinth, P. Q., Hôtel-Dieu.
Chagnon, E. (M), Montreal, P. Q., 796 rue Ste. Catherine.
— J. (V), Les Cèdres, P. Q.
— J. (M), Vercheres, Vercheres Co., P. Q.
Chaillon, Fr., *c.+m.* (K), Bedford Mills, Ont.
Chaine, A. M. (Pem), Arnprior, Ont.
Chaisson, John (Char), Rustico, P.E.I.
Chalandard, F. *c.s.b.* (Lon), Sandwich, Ont.
Chalifour, J. A. (Rim), Cascapédiac, P. Q.
— J. (M), Montreal, P.Q., 306 rue Richmond.
Chalifoux, H. O. (Sher), Brompton, P. Q.
Chalumeau, Antoine Dom (St B), Notre Dame de Lourdes. Man.
Chamberland, J. (Q) Stoneham, P. Q.
— M. (Ott), Montebello, P. Q.
Champagne, Horace C. (M), Montreal, P. Q., 83 rue St. Andrews.
— J. A. (Montreal, P. Q., 47 rue Maisonneuve
— L., *s.j.* (Q), Quebec, P. Q., 14 Dauphine st.
Chamy, Pierre (M). Montreal, P. Q., 1631 St. Catherine st.
Champeau, J. B. (M), Berthierville, P. Q.
Champoux, A. (Nic) Nicolet, P Q., Cathedral.
Chamussy, P. (Q), Quebec, P. Q., St. Vincent de Paul Brothers.
Chapdelaine, J., *s.j.* (M), not assigned.
Chapman, Wm. F. (St J), Woodstock, N. B.
Chaput, C. *s.j.* (St B), St. Boniface, Man. College.
— R. (V), Chateauguay, P. Q.
Charbonneau, J. L. (V), St. Timothé, Beauharnois Co., P. Q.
— J. U. (St Hy), St. Hilaire, P. Q.
Charest, F. V. (Sher), Sherbrooke, P. Q., Cathedral.
Charette, G. (M), Montreal, P. Q., 47 Rue Maissoneuve.
— J. (M), St. Barthélemy, Berthier Co., P Q.
Charlebois, Charles, *o.m.i.* (St A), Ottawa, Ont.
— E. (Ott), Ste. Rose de Lima, P. Q.
— J. A. *c.s.v.* (M), Outremont, P.Q., Juvenate.
— O., *o.m.i.* (Sas), Fort Cumberland, N.W. Ty.
— Wm., *o.m.i.* (Ott), Ottawa, Ont.
Charpentier, H. (M), Montreal, P. Q., 1189 rue de Montigny.
Charrier, S., *s.s.* (M), Montreal, P. Q., 127 rue St. Denis.
Chartier, Em. (St Hy), St. Hyacinth, P Q., Seminary.
— G. H. (M), Montreal, St. Denis Church, P. Q.
— J. B. (St Hy), St. Hyacinth, P. Q., Seminary.
— L. (T R), Three Rivers, P. Q., Seminary.
— R., *s.j.* (Pet), Chelmsford, Ont.
— V. (St Hy), St. Hugues de Bagot, P. Q.
Chartrand, H. (Ott), Billings Bridge, Ont.
— W., *s.j.* (M), not assigned.
Chasse, J. A. (St A), St. Albert, Seminary.
Chatelain, J. (Ott), Thurso, P. Q., Ottawa Co.
Châtillon, E. (Nic), Nicolet, P.Q., Metairie St. Joseph.
— P. (Ott), Wendover, Prescott Co., Ont.
Chaumont, A., *o.m.i.* (St B).
— D. (M).
— J. C. (M), St. Theresa, P. Q.
— Jos., *o.m.i.* (St B), St. Laurent, Selkirk Co., Man.
Chaussé, J. A. (M), Maisonneuve, P. Q., Canada.
Chauvin, J., *c.s.c.* (M), St. Laurent, P. Q.
— J. W. (M), Montreal, P. Q., St. Darie's Asylum, 182 rue Fullum.
Chenard, L. P. (Rim), Rimouski, P. Q., Cathedral.
— S. (Q), Loretto, P. Q.
Chénard, D. (Q), St. Eléuthere, Kam., P. Q.
— S. (Q), Lac-aux-Sables, Portneuf Co., P. Q.
Cherrier, A. A. (St B), Winnipeg, Man.
— L., *c.s.b.* (Lon), Port Lambton, Ont.
Chevalier, J. (M), St. Jean Dorchester, P. Q.
Chèvrefils, G. F. O. (M), Ste. Anne du Bout de l'Isle, P. Q.
Chevrier, D., *s.s.* (M), Montreal, P. Q., 1669 rue Ste. Catherine.
— O. *o.m.i.* (T R), Cap de la Madelaine, P. Q.
Chiapini, D., *o.m.i.* (N W), Williams Lake, B. C.
Chiasson, P., *eudist* (Hal), Church Point, N. S.
Chicoine, J. O. (M), St. Thomas, Joliette Co., P. Q.
Chirouse, E. C., *o.m.i.* (NW), Mission City, B. C.

Chisholm, Alex. (An), Lismore, Pictou Co., N. S.
— Arch. (An), Judique, N. S.
— Arch. J. (An), Creignish, N. S.
— C. (An), Port Hood, N. S.
— D. A. (An), North Sidney, N. S.
— Donald (An), Heatherton, N. S.
— D. E. (An), Port Morien, N. S.
— F. J. (An), Southwest Margaree, N. S.
— J. J. (An), Pictou, N. S.
— John C. (An), St. Joseph's, Antigonish Co., N. S.
— Jos. (An), Mainadieu, N. S.
Choquet, C. P. (St Hy), St. Hyacinth, P. Q., Seminary.
— E. (St Hy), Laval, P. Q
— P. L. (M), Montreal, P. Q., 172 Laval ave.
Choquette, E. (M), Sault au Recollet.
— J. E. (St Hy), Lake Mégantic, Compton Co., P. Q.
Chossegros, A., *s.j.* (M), Sault au Récollet, P. Q.
Chossepos, J. (M), Sault au Recollet, P. Q.
Chouinard, E. P. (Rim), St. Paul de la Croix, P. Q.
Cimon, George (Chic), Chicoutimi, P. Q., Seminary.
— Henry (Chic), Bagotville, Chicoutimi Co., P. Q.
Cinq-Mars, J. (Q), Quebec, P. Q., St. Jacques Carrier
— N. (Q), Portneuf, P. Q.
Claessen, P. (Ott).
Clairoux, Isaie (M), Joliette, P. Q., College.
Clapin, G., *s.s.* (M), Rome, Italy, Canadian College,
Clarke, M. J. (S J), Torbay, N. F. L.
Clavet, W. (Q), St. Alexandre, P. Q.
Cleary, George (Ham), Paris, Ont.
Clement, A., *c.s.c.* (M), St. Laurent, P. Q.
Clément, J. B., *s.s.* (M), Montreal, P. Q., Grand Seminary.
— Winceslas, (M), retired; res.: St. Damien, P. Q.
Cléophas, *trappist* (Chic), Notre Dame de Mistassini, Lac St. Jean Co., P. Q.
Clerk, C. (Nic), Nicolet P. Q., Seminary.
Clermont, M. J. (M), Varennes, P. Q.
Cleroux, M. (V), Valleyfield, P. Q., College.
Cline, M. (To), Vroomanton P. O., Ont.
Cloutier, Alire (M), Lacolle, St. Jean Co., P. Q.
— C. F. (Q), Quebec, P. Q., Sacred Heart Hospital.
— C. O. (Q), Chatean Richer, P. Q.
— E. (Q), St. Pierre, Mégantic Co., P. Q.
— G. (St B), St. Boniface, Manitoba, Cathedral.
— G. (Q), St. Joseph de Levis, P. Q.
— J. (M), St. Elzear, P. Q.
— Jos. (TR), St. Barnabe, P. Q.
— O. (Q). To Rome.
— Owen (Q), Quebec, P. Q., Belmont Retreat.
— P. (T R), St. Narcisse, P. Q.
Coady, M. (An), Hâvre-au-Boucher, N. S.
Coallier, E. A. (V), St. Zotique, Soulanges Co., P. Q.
— J. C. (M), La Prairie, P. Q.
Coccola, N., *o.m.i.* (N W), Kootenay, B. C.
Cochin, L., *o.m.i.* (Sas), Maskeg Lake, Sask, N.W.Ty.
Coderre, J. E. (Ott), St. Anne de Prescott, Ont.
— L. F. (St Hy), St. Denis, P. Q., St. Louis Hospital
Coffee, J., *s.j.*, (St B), St. Boniface, P. Q.
Cole, M. (Hal), Halifax, N. S., St. Agnes' Church.
— T. (Ott).
Colbert, John (H G), Conch, N. F. L.
Colfer, J. P. (Q), Lévis, P. Q., Hospice St. Joseph.
Colin, C. (M), St. Jean Dorchester, P. Q.
Collerette, F. X. (St J), Cape Bald, Westmoreland, N. B.
Collet, C. A. (Q), Quebec, P. Q., Archbishop's Palace.
Collins, C. (St J), Fairville, N. B.
— Charles *c.s.b.* (Lon), Sandwich, Ont.
— J. B., *c.s.b.* (Lon), Sandwich, Ont., Assumption College.
— James J. (K), Kingston Mills, P. O., Ont.
— T. F. (Pet), Bracebridge, Ont.
Comeau, Ant. (Chat), St. Hilaire, Madawaska Co., N. B.
— D. H. (Hal), Hamilton, Bermuda Islands.
— J. A., *o.m.i.* (St B), St. Laurent, Selkirk Co., Man.
— J. B. (TR), Three Rivers, P. Q., Cathedral.
— L. (Nic), Victoriaville, P. Q.
— N. (T R), St. Luc, Champlain Co., P. Q.
Comiré, W., *o.m.i.* (StA), Lake La Biche, N. W. Ty.
Comtois, Alfred (T R), Three Rivers, P. Q., Seminary.
— R. (M), St. Edmond, Berthier Co., P.Q.
— S. (M), St. Valentin, P. Q.
Conan, A., *o m.i.* (N W), Kamloops, B. C.
— J. M., *eudist* (Hal), Church Point, N.S.
— Joseph, *c.+m.* (Ott).
— L., *o.m.i.* (St B).
Condon, W., *c.s.c.* (M), St. Laurent, P.Q.
Connolly, F. E. (Nic), St. Cyrille de Wendover, P. Q.
— Felix (Char), Brae, Prince Co., P. E. I.
— J. J., (K), Brewers Mills, Ont.
— J. *s.j*, (Mont), Montreal, P.Q., Rachel st.
— John (Lon), Ingersoll, Ont.
Contant, Ed. (M), Ste. Adéle, P. Q.
— R. (M), Ste. Scholastique, Deux Montagnes Co., P. Q.
Conway, P. (Pet), Norwood, Ont.
— W. (Chat), Quebec, P. Q., Seminary.
Cook, John (Lon), Woodstock, Ont.
Cooper, Ernest, *c.ss.r.* (To), Toronto, Ont., 141 McCaul st.
Corbeil, A. (Ott) St. Agatha des Monts, P. Que.
— E. (Ott), Angers, P. Q.
— F. (M), St. Benoit, Deux Montagnes Co., P. Q.
— M. A. (M), St. Philippe, P. Q.
— O. (St B), Dominion, Yukon Mission, Klondyke, Alaska.
— S. (Ott), Ottawa, Ont., Cathedral.
Corbett, Geo. (A), Cornwall, Ont.
Corcoran, J. (Ham), Teeswater, Ont.
— P. (Lon), Seaforth, Ont.
Cordeau, M. (Sher), St. Victoire, P. Q
Corduke, Michael J., *c.ss.r.* (St J), St. John, N. B., St. Peter's Church, North end.
Corentin, *trappist* (M), La Trappe, Oka, Lac des Deux Montagnes Co., P. Q.
Corkery, P. (Ott), West Huntley, Ont.
Cormier, A. D., *c.s.c.* (St J), Dorchester Westmoreland Co., N. B.
— A. A. (St Hy), St. Ours, P. Q.
— F. X. (St J), Upper Abougoggin, N. B.
— H. D. (St J), St. John, N. B., Cathedral.

Cormier, J. C. (St Hy), St. Athanase, P. Q.
— L. E. (St Hy), St. Alphonse, P. Q.
Cornell, E. C., *o.m.i.* (Ott), Ottawa, Ont., University.
Cornellier, O., *o.m.i.* (Pem), Mattawa, Ont.
Corriveau, Etienne O. (Q), Ste. Pétronille, Ile d'Orleans, P. Q.
Cosgrove, P. (Ham), Elora, Ont.
Coste, J. (M), Montreal, P. Q., 127 St. Denis st.
Costello, Patrick (Lon), Woodstock, Ont.
Costex, R. P. (M), Dorval, P. Q.
Côté, A. B. (Hal), Salmon River, N. S.
— Albert (Q), retired.
— Ange, *o.p.* (St H), St. Hyacinth, P. Q.
— Arthur (Nic), Pierreville, P. Q.
— C. Phil. (Rim), Cap d'Espoir, P. Q.
— C. (Nic), Ste. Christine, Drummond Co., P. Q.
— D. (M), St. Cunegonde, P. Q.
— Em. (Q), Ste. Anges, Beauce Co., P. Q.
— F. P. (St Hy), St. Valérien, P. Q.
— F. X. (Q), St. Jean Port-Joli, P. Q.
— George (Q), Ste. Croix, Lotbinière Co., P.Q.
— J. H. (Nic), St. Cyril de Wendover, P. Q.,
— J. (Q), Lévis, P. Q. Hospice St.-Joseph de la Délivrance.
— J. A. (Sher), South Ham, P.Q., St. Joseph Church.
— L. *s.j.* (M), Montreal, P. Q., College Rachel st.
— L. A. (Nic), Arthabaskaville, Arthabaska Co., P. Q.
— Louis F. (Rim), Mechins, P. Q.
— Paul (Sher), Wolfstown, P. Q., St. Julien's Church.
— Ph. (Q), Quebec, P.Q., St. Joseph's st.
Cotter, Ls., *s.j.* (M), Montreal, P. Q., College, Rachel st.
Coty, J. H. (Ham), Hamilton, Ont., St. Patrick's Church.
Couet, C. Th., *o.p.* (Ott), Ottawa, Ont., Dominican Convent.
Coughlan, M. (St J), Johnville, Carlton Co., N. B.
— Richard J. (St J), St. John, N. B., Cathedral
Couillard-Dupuis, J. B. (Q) outside of the diocese.
Coulombe, L. (Q), St. Ubald, Portneuf Co., P. Q.
Courbis, E., *o.m.i.* (Sask), Prince-Albert, Sask. N.W.Ty.
Courbon, P. (Q), Quebec, P.Q., Chapel of Missionary Fathers.
Coursolles, Edm. (M), Ste. Thérèse, P. Q.
Courtois, J. E. (Lon), Dover South, P. O., Ont.
Courtot, Gustave, *s.j.* (M), Montreal, P. Q., St. Mary's College, Bleury st.
Courval, A. P. de (Nic), S. Durham, P. O., Drummond Co., P. Q.
— E. P. de (Nic), Ste. Clotilde de Horton, Arthabaska Co., P. Q.
Cousineau, H., Very Rev. (M), St. Eustache, P. Q.
— L. (M), Montreal, P. Q., Cathedral.
— O. (Ott), Sarsfield, Ont.
Coutu, A. (M), Ville St. Louis, banlieue Montreal, P. Q., Carmelite Monastery.
Couture, A., *s.j.* (St B), St. Boniface, Man.
— F. X. (Q), Sacré Cœur de Marie, Mégantic Co., P. Q.
— H., *o.p.* (St Hy), St. Hyacinth, P. Q., Dominican Convent.
— Th., *s.j.* (Pet), Wikwemikong, Ont.
— W. H. (Q), Ste. Claire, Dorchester Co., P. Q.
Coyle, P. J. (To), Dixie, Ont.
Craven, J. J. (Ham), Galt, Ont.,
Crawley, Michael (K), Bellville, Hastings Co., Ont.
Crevier, A., *c.s.c.* (M), St. Laurent, P. Q.
Crinnon, J. E. (Ham), Dunnville, Ont.
Crofton, Joseph (Ham), Dundas Ont.
Crook, Edm. (S J), St. John's, N. F. L., St. Patrick's Church.
Crosby, Wm., *c.ss.r.* (Q), Quebec, P.Q., 7 St Stanislaus st
Croteau, E. C. (Ott), Buckingham, Ont.
Crouzier, J. (Hal), Eelbrook, N. S.
Cruise, J. M. (To), Toronto, Ont., 510 Sherbourne st.
— T. H. (To), Phelpston P. O., Ont.
Crumley, Simon J. (Chat), Blackville, N. B.
Cruveiller, E. H., *m.s.* (Sher), Stanstead, P.Q.
Cuérier, L., *o.m.i.* (St A), St. Albert, N.W.Ty
Cullinan, A. (M), Lachine, P. Q.
Cummings, John P. (Ham), Brantford, Ont, St. Mary's Church.
Cunningham, Ed., *o.m.i.* (St A), St. Albert, Alberta.
Curotte, A. (M), Montreal, P.Q., rue Guy.
Curran, Edw. (St J), Pouch Cove, N.F.L.
— Peter (Char), St. Margaret's, King's Co., P. E. I.
— T. (Char), Charlottetown, P. E. I., St. Dunstan's College.
Curry, J. D. (Hal), Joggin Mines, N. S.
Cushing, D., *c.s.b.* (Lon), Toronto, Ont., St. Clair Ave.

Dacier, E. (Ott), Fournier, Ont.
Dagenais, C. (Pem), Griffith, Ont.
— T. (M), St. Roch de l'Achigan, P. Q.
Dagnaud, P. M., *euaist* (Hal), Church Point, N. S.
Daigneault, C. (M), Ste. Julie, Verchères Co., P. Q.
— E. (M), St. Pierre aux Liens, P. Q.
Dalloz, A. (Ott), Annunciation, P. Q.
Daly, Jas. (Hal), Meteghan, N. S.
— P., *c.ss.r.* (Q), Ste. Anne de Beauce, P. Q.
— T. J., Rt. Rev. Mgr. (Hal), Halifax, N. S., St. Joseph's Church.
D'Amour, Cosmas (Chat), Edmondston, N. B.
D'Amours, J.A (Rim), Rimouski, P.Q., Seminary.
Dandurand, D., *o.m.i.* (St B), St. Boniface, Man.
Danel, Achille, *s.j.* (M), Montreal, P. Q., De Lorimier P.O.
Daniel, Fr., *s.s.* (M), Montreal, P. Q., 1710 rue Notre Dame.
Danis, Janvier, *o.m.i.* (StA), Mac Leod, N. W. Ty.
Darche, P. D. (St Hy), Waterloo, P. Q.
Dasylva, P. (Q), Ancienne, Loretto, P. Q.
Dauphin, L., *o.m.i.* (St A), Hobbema via Wetaskiwin, Alta. N. W. Ty.
Daoust, A. M. (St Hy), St. Hyacinth, P. Q., Bishop's Palace.
D'Auteuil, J. A. (Q), St. Andre, P. Q.
— Léon (Rim), Amqui, P. Q.
Dauth, E. (Nic), retired, res.: St. Léonard, Nicolet Co., P.Q.
— G. (M), Montreal, P. Q., Cathedral.
David, C. E., *o.m.i.* (Ott), Ottawa, Ont.
Davis, Thos. (K), Perth, Ont.
Debcauquesne, G., (Q), Quebec, P. Q., St. Vincent de Paul Brothers.

De Beauport, J. E. B. (Sher), Glen Ive, P. Q.
Décarie. T. (M), St. Henri des Tanneries, banlieue Montreal. P. Q.
Decelles, F. Z. E. (St Hy). Simon, P. Q.,
— J. A., *o.m.i.* (M), Lachine Locks. P. Q.
— J. B. E. (St Hy), St. Simon, P. Q.
— P. Z., Very Rev. (St Hy), St. Hyacinth, P. Q., Bishop's Palace.
De Chambreuil, A. H., *o.m.i.* (A-M), Athabaska, via Edmonton, N. W. Ty.
Dechamplain, Jos. (Rim), Caplan, P. Q.
De Corby, J., *o.m.i.* (St B), Fort Pelly, Assiniboia.
Dégagné, N. (Chic), Chicoutimi, P. Q., Seminary.
Degesne, P. (Q), Quebec, P. Q., House of the Brothers of St. Vincent de Paul.
De Ghyvelde, Fred., *o.f.m.* (TR), Three Rivers, P. Q.
DeGonzague, J. (Nic), Pierreville, P. Q., Mission des Abénakis.
Deguire, J. C. Wilfrid (Ott), Rigaud, P. Q., College.
— P., *o.m.i.* (M), Montreal, P. Q., 107 rue Visitation.
Déguise, E. (T R), St. Maurice, P.Q.
De la Durentaye, F. X. (M), Montreal, P. Q., 647 Fullum st.
Delaere, A., *c.ss.r.* (St B), Brandon, Man.
Delâge, F. X. (Chic), Metabetchouan, P. Q.
— F. (Rim), St. Modeste, Témiscouata Co., P. Q.
Delagrave, T. (Q), St. Pierre, Montmagny Co., P. Q.
De Lamarre, Elz. (Chic), Chicoutimi, P.Q., Seminary.
Delan, V., *o.p.* (St Hy), St. Hyacinth, P. Q., Convent.
Delargy, Frs. X., *c.ss.r.* (Q), Quebec, P. Q., 7 St. Stanislaus st.
Delay, A. (Chic), Metabetchouan, P. Q.
Délinelle, Z. (M), Sault au Recollet, P. Q.
Delisle, L. P. (Q), Riviere Ouelle, P. Q.
Delmas, H., *o.m.i.* (Sas), Thunder Childs Reserve, N. W. Ty.
Demers, B. (Q), Quebec, P. Q., St. John st.
— J. (M), Montreal, P. Q., 47 rue Maisonneauve.
— J. V. (M), Montreal, P. Q., Cathedral.
— L. (Pem), Chapeau, P. Q.
Denoncourt, L. (TR), Three Rivers, P. Q., Bishop's Palace.
— E. (T R), Three Rivers, P. Q., Seminary.
Deroo, Réné, *c.ss.r.*
Derome, A. (M), Montreal, 25 Montee du Zonare.
— J. A. (M), Montreal. P. Q., College.
— J. A. (V), Ste. Agnès de Dundée, P. Q.
— J. B. (Q), Grosse-Ile, P. Q.
— P. (M), St. Damian, Berthier Co., P. Q.
Désaulniers, A. (Nic), Stanfold, P. Q.
— J. F. X. (TR).
De Saunhac, P. (A), East Cornwall, Ont.
Desautels, A. (V), St. Lazare, Vaudreuil Co., P. Q.
Descarries, Chas. (M), St. Henri des Tanneries, banlieue Montreal, P. Q.
— J. (M), Ste. Cunégonde, banlieue Montreal, P. Q.
— J. G. (M), Montreal, P. Q., 306 rue Richmond.
— L. T. (Sher), Valcourt, Shefford Co., P. Q.
— R. (M), St. Henri des Tanneries, banlieue Montreal, P. Q.
Deschamps, A. E. (M), Montreal, P. Q., 599 St. Denis st.
— L. M. (Sher), North Stukely, P. Q.
Deschênes, Elie (M), Joliette, P. Q., College.
— Jos. (M), St. Côme, Joliette Co., P. Q.
— L. P. M. (Q), St. Samuel, Beauce Co., P. Q.
— S. (Q), Beauport, P. Q.
Descoteaux, F., *s.j.* (M), De Lorimier, P. Q.
— N. (Nic), St. Sylvère, Nicolet Co., P. Q.
Deserre, Stephane, *c.s.v.* (V), Rigaud, P. Q.
Desforges, M., *s.j.* (M), Sault au Recollet, P. Q.
Desfosses, E., *c.s.c.* (M), NotreDame deGrâce, P. Q.
Désilets, A. (Nic), St. Louis de Blandford, P. Q.
— Aldéric, *o.m.i.* (M), Montreal. P.Q., 107 rue Visitation.
— G. (Nic), Nicolet, P. Q., Seminary.
Desjardins, A. (Ott), Clarence Creek, Ont.
— A. (M), Ste. Thérèse, P. Q.
— B. (Q), St. Antonin, Témiscouata Co., P.Q.
— E., *s.j.* (M), Montreal, P. Q., St. Mary's College, Bleury st.
— H. (Q), St. David de l'Aube-Rivière, Lévis Co., P. Q.
— J. (A), East Cornwall, Ont.
— J. *s.j.* (M), Sault-au-Récollet, P. Q.
— J. A., *c.s.v.* (M), Outremont. P. Q.
— J. R. (Q), Mastai, P. Q., Asylum.
— M., *o.m.i.* (Pem), Ville Marie, Pontiac Co., P. Q.
Desnoyers, A. (M), Montreal, P.Q., 1161 rue de Montigny.
— Az. (St. Hy.), St. Hyacinth, P. Q., Hotel Dieu.
— P. C. R. (St Hy), Sorel, Mt. St. Bernard, P. Q.
— S. D. R. (St Hy), St. Théodore, Bagot Co., P. Q.
Désorcy, O. (St Hy), St. Ours, Richelieu Co., P. Q.
Désourdy, G. A. (St Hy), St. Ours, P. Q.
Desroches, O. Hild. (Q), Quebec, St. Jaques-Cartier Parish. P. Q.
Desrochers, A. (Nic).
— C. (M), L'Epiphanie, P. Q.
— Chrysost. (Q), Quebec, P. Q., Seminary.
— J. E., *c.s.v.* (V), Rigaud, P. Q., Bourget College.
— P. A. (Nic), St. Gregoire, Nicolet Co., P.Q.
Desrosiers, A. (M).
— Francis (Sher), retired, Sorel, P. Q.
— J. (V), St. Stanislas de Kostka, Beauharnois Co., P. Q.
— J. B. (M), St. Félix de Valois, Joliette Co., P. Q.
— M., *c.s.v.* (M), St. Jean Baptiste, P. Q.
— M. (M), Montreal, P. Q., 393 rue Rachel.
— P. T. (M), St. Lin, Assomption Co., P. Q.
Desserre, J. S. (M), Joliette, P. Q., College.
— M. *c.s.v.* (V), Rigaud, P. Q., College Bourget.
Destroismaisons, L. M. (Q), Ste. Anne de Lapocatière, P. Q.
Désv. J. E. *s.j.*, (Q), Quebec, P. Q., Manresa Villa.
Deveaux, J. M. (Hal), Halifax, N. S., Cathedral.
Devine, Edw., *s.j.* (M), Nome, Alaska.
— F. M. (Pem), Osceola. Ont
Devlin. Bernard, *s.j.* (M), Montreal, P. Q. College, Bleury st.
— J. (Q).

De Vriendt, Chas., *o.m.i.* (N W), New Westminster, B. C.
Déziel, L. Ans. (Q), Beauport, P. Q.
Dimberton, Leon, *s.s.* (M), Montreal, P. Q., 1181 Sherbrooke st.
Dion, A. (Q), Quebec, P. Q., Seminary.
— A., *o.p.* (M), Notre Dame de Grace, banlieue Montreal, P. Q.
— G., Very Rev., *c.s.c.* (M), St. Laurent, Jacques-Cartier Co., P. Q.
— G. E. (St Hy), Farnham, P. Q.
— J. (Q), Quebec, P. Q., Hôtel-Dieu, Charlevoix st.
— J. E. E. (St Hy), St. Hyacinth, P. Q., Hotel Dieu.
— J. W. (Rim), St. Alphonse, Bonaventure Co., P. Q.
— Ls. (Q), St. Gilbert, Portneuf Co., P. Q.
— P. N. (Rim), Grande Riviere P.Q.
Dionne, Benj. (Q), Mt. Carmel, Kamouraska Co., P. Q.
— C. Frs. (Q), Ste. Anne de Lapocatiere, P. Q.
— Emile (Q), Ste. Anne de Lapocatière, P. Q., College.
— Elzear (Q), Ste. Anne de Lapocatière, P.Q., College.
— H. A. (Q), St. George, Beauce Co., P. Q.,
Dixon, N. (Lon).
— P. W. (Chat), Newcastle, N. B.
Dodier, V. (Sher), St. Adrien de Ham, P.Q.
Dodsworth, Cyril, *c.ss.r.* (To), Toronto, Ont., 141 McCaul st.
Doherty, Wm. *s.j.* (M), Montreal, P. Q., St. Mary's College.
— G. (To), Toronto, Ont., St. Caecilias.
— J. (Ham), Arthur, Ont.
Dollard, J. P. (To), Uptergrove, Ont.
Donaldson, Jos. (Q), Quebec, P.Q., Seminary.
Donat, *trappist* (M), Notre Dame du Lac des Deux Montagnes, P. Q.
Donnelly, J. E. (M), Montreal, P. Q., 351 St. Antoine st.
— J. V. (HG), Bay de Verde, N. F. L.
— P. (Hal), Saulnierville, N. S.
Donovan, P. J. (Ham), Hamilton, Ont., St. Joseph's Church.
— William H. J. (Ham), Berlin, Ont., St. Jerome's College.
Doody, Wm. J. (Hal), Spring Hill, N. S.
Dorais, E. (St A) Fort Saskatchewan, Alberta.
— John de la Croix (V), Valleyfield, P. Q., College.
— L. (St Hy), St. Liboire, Bagot Co., P. Q.
Dorval, F. (M), L'Assomption, P. Q., College.
Dorvaux, J. E., *s.s.* (M), Montreal, P. Q., 1197 Sherbrooke st.
Doucet, Jos. R. (Chat), L'Amec, N. B.
— Leo, *o.m.i.* (St A), Piegan Reserve, N. W. Ty.
— S. J. (Chat), Grand Anse, N. B.
Doutney, W. P. (S J), St. Kyran's, N. F. L.
Douville, J. A. Ir. (Nic), Nicolet, P. Q., Seminary.
Dowdall, P. S. (Pem), Eganville, Ont.
Downey, D. (Lon), Windsor Essex Co., Ont.
Doyle, E. (St J), Milltown, N. B.
— Emmet (Ham), Freelton, Ont.
— F., *s.j.* (M), Montreal, P. Q., 68 Drummond st.
— J. (K), Prescott, Ont.
— M. M. (An), Lochaber, N. S.
— P. (Char), Vernon River, P. E. I.
Doyon, C. *o.p.* (St. H), St. Hyacinth, P. Q., Convent.
Dozois, J., *o.m.i.* (T R), Cap de la Mad laine, P. Q.
— L. J. (M), L'Assomption, P. Q.
— N. S. *o.m.i.* (M), Montreal, P. Q., 107 rue Visitation.
Drapeau, J. O. (Rim), St. Jean l'Evangeliste, Bonaventure Co., P. Q.
Drean, J. M., *eudist* (Chat), Caraquet, N. B.
Dreville, Fr. *c.m.*, (K), Bedford Mills, Ont.
— J., *s.m.*, (K), Ra lton, Ont.
Driscoll, M. J. (Lon), London, Ont., Cathedral.
Driscoll, J., *s.s.* (M), Halifax, N. S.
Drolet, Jos., *s.j.* (Pet), Garden River, Ont.
Drost, B. (Q), Quebec, P. Q., 41 Remport st.
Drouet, P., *o.m.i.* (M), Montreal, P. Q., 107 rue Visitation.
Drousset, J., *s.m.* (Ott), Monte Bello, P.Q.
Drummond, Louis, *s.j.* (St B), St. Boniface, Man., College.
Dubar, A. *c.ss.r.* (Q), Ste. Anne de Beaupry, P. Q.
Dubé, C. (Ham)..
— H. (Q), St. Jean Port-Joli, P. Q.
— M. (Q.), Levis, P. Q.
— P. (Q), Quebec, P. Q., St. Anthony's Hospital,
— P. P. (Q), Ste. Julie, Mégantic Co., P. Q.
Dubeau, B. S. (M), Montreal, P. Q., 1669 rue Ste. Catherine.
Dubois, Damase, *o.m.i.* (St A), Wetaskiwin, Alberta, N. W. Ty.
— N. (M), Montreal, P. Q., Jacques-Cartier Normal School.
— O. (M), St. Esprit, Montcalm Co., P. Q.
Dubreuil, J. A. (St Hy), St. Hyacinth, P. Q., Seminary.
Dubuc, A. P. (M), Montreal, P. Q., 209 rue Lagauchetiere.
— L. A. (M), Viauville, Banlieue, Montreal, P. Q.
— Ls. N. (M), Montreal, P. Q., St. Héléne Parish.
— Z. E. (M), St. Bartheleme, P. Q.
Ducharme, Basil (Ott), St. Andre, P. Q.
— Charles, Very Rev., *c.s.v.* (M), Outremont, P. Q.
— Gaspard, *c.s.v.* (V), Rigaud, P.Q., College.
— J. (M), Contrecoeur, P. Q.
— J. H. (M), Ste. Elisabeth du Portugal, banlieue Montreal, P. Q.
Duchein, F. A., *s.s.* (M), Montreal, P. Q., 1197 Sherbrooke st.
Duchesneau, L. E. (Hal).
Duckett, W., *s.s.* (M), Lac des Deux Montagnes, P.Q.
Ducot, X. G., *o.m.i.* (A-M), Fort Norman, via Edmonton, N. W. Ty.
Dufault, D. E. (M), retired, sick.
— O. (V), Ste. Justine de Newton, Vaudreuil Co., P. Q.
Duffus, Charles J. (K), Kingston, Ont., House of Providence.
Duffy, J. (St B), Riviere La Pluie, Ont.
— Peter V. (Chat), Red Bank, N. B.
Dufort, J. (M), L'Assomption, P. Q.
Dufour, A. (M), Joliette, P. Q.
— Clet. (V), Valleyfield, P. Q.
— Elz. (Rim), Cap Chat, Gaspé Co., P. Q.
— Paul (St J), Notre Dame, Kent Co., N.B.
— Th. (Chic), Natashquan, Lab.
Dufresne, D. O. R. (Chic).
— J. A. (Sher), Windsor Mills, P. Q.
— Joseph (St B), Lorette, Man.
— J. W. (Sher), retired: Windsor Mills, P.Q.

Dufresne, S., *s.j.* (Pet), Wickwemikong, Ont.
Dugal, F. (Chat), Grand Falls, N. B.
— L. N., Very Rev. (Chat), St. Basil, Madawaska Co., N. B.
Dugas, A., Very Rev. (St B), St. Boniface, Man.
— Chas. A. (V), St. Clet, Soulanges Co., P.Q.
— E. (M), L'Epiphanie, P. Q.
— E. (M), Ste. Anne des Plaines, P. Q.
— G. (M), Ste. Anne des Plaines, P. Q.
— J., *s.j.* (M), De Lorimier, P. Q.
— L. N., *s.j.* (Pet), Fort Williams West, Algoma District, Ont.
— M. T., *c.s.v.* (M), Sault au Recollet, P. Q.
— N. A. (M), Maisonneuve, P. Q.
Duguay, L. E. (T R), St. Barnabe, P. Q.
Duhamel, J. (V), Ile Perrot, Vaudreuil Co., P. Q.
— L. H. (StHy), Pie, P.Q.
— V. X. (M), Montreal, P.Q., 127 St. Denis st.
Duhaut, A., *o.m.i.* (M), Montreal, P. Q., 107 Visitation st.
Dulac, F. X. Ad. (Q), St. Marcel, Islet Co., P. Q.
Dumais, F. A. (Q). Levis. P.Q.
— F. A. (Rim), Méchins, P. Q
— Jos. F. (Q), St. Magloire, Bellechasse Co., P. Q.
— Ludger (Q), Ste. Anne de Lapocatière, P.Q., College.
Dumas, Jos. (Chic).
— Th. (Q), St. Mathias of Cabuno, P. Q.
Dumesnil, A., Very Rev. (StHy), St. Hyacinth, P. Q., Seminary.
— D., *s.j.* (Pet), Sudbury, Ont.
Dumont, Jos. (Q), Levis, P. Q., College
— J. N. (Chat), Winding Ledges P. O., N. B.
Dumontier, F. (Q), Lévis, P. Q., St. Joseph's Hospice.
Du Mouchel, A. P., *c.s.b.* (Tor), Toronto, Ont., St. Michael's College.
Dunn, J. (Ott), South Gloucester, Ont.
Dupaz F. *m.s.* (Sher). Stanstead, P.Q.
Dupé, J. M., *o.m.i.* (A-M), Wabaskaw Lake, via Edmonton, N. W. Ty.
Dupuigne, J. (M), Montreal, P. Q., 164 Cote des Neiges.
Dupin, C., *o.m.i.* (A-M), Vermillion, via Edmonton, N. W. Ty
Dupire, L. F., *o.m.i.* (A-M), Great Slave Lake, via Edmonton, N. W. Ty.
Duplessis, A. (M), Vercheres, P. Q.
Duplin. J. N. V. (Sher).
Dupont, A. (Q), St. Anne de Lapocatiere, P. Q., St. Ann's College.
— J. (M), l'Assomption. P. Q., College.
— J. D. (M), St. Paul, JolietteCo., P. Q.
Dupras, Jos. (M), Montreal, P. Q., 83 rue St. Andrews.
Duprat, P. C. (M), Muscouche, P. Q.
Dupré, L. L. (St Hy), St. Hyacinth, P. Q., Villa Bedina.
Dupret, F. H., *s.s.* (M), Montreal, P. Q., 164 Cote des Neiges road.
Dupuis, C. O. (Q), St. Raymond, Portneuf, P. Q.
— F. (Q), Berthier, Montmagny Co., P. Q.
— H. (M), Sault-au-Récollet, P. Q.
— J. B. C. (Q), Cranbourne, P. Q.
— J. N. O. (Q), Montreal, P.Q., 172 Laval ave.
— John, *c.tm.* (K), Bedford Mills, Ont.
— Odilon (Q), St. Denis Kamouraska, P. Q.
— Vit. (M), St. Cuthbert, P. Q.
Dupuy, A. S. (St Hy), Abbotsford, P. Q.
— J. B., Very Rev. (St Hy), St. Antoine, Richelieu Co., P. Q.
Duquette, N. Jos. (Pem). Renfrew, Ont.
Duret, T. C. (Rim), Paspébiac, P. Q.
Durivage, J. B. C. (M), Lachenaie, P. Q.
Durocher, C. (M), St. Norbert, Berthier Co., P. Q.
— E., *s.j.* (M), Montreal, P. Q., DeLorimier P. O.
— J. Ad. (V), Valleyfield, P.Q., Cathedral.
— J. B. (St Hy). St. Hyacinth, P. Q.
— J. B. (Nic), Drummondville, P. Q.
Dusablon, Arth. (TR), Three Rivers, P. Q., Seminary.
Dussault, E. (T R), Three Rivers, P. Q.
Dussere-Telmon, P. (Ott), Vankleek Hill, Ont.
Dutilly, L. A. (St Hy), St. Pudentienne, P. Q.
Dutour, J. E. (Chat), Winding Ledges, P. O., N. B.
Duval, Aug. (Rim), Rimouski, P. Q., Cathedral.
Duvic, J. M., *o.m.i.* (Ott), Ottawa, Ont., University.
Dydyk, Soson (St A), Wostock, N.W.T.

East, J. U. (Q), St. Nérée, P. Q.
Ecrément, F. X. E. (M), Ste. Cunégonde, banlieue Montreal. P. Q.
— J. A. (M), l'Assomption, P. Q., College.
Edge, S. (Nic), Arthabaskaville, P.Q.
Edouard, *trappist* (Chic), Mistassini, Lac St. Jean Co., P. Q.
Egan, D. J. (Lon), London, Ont., Cathedral.
— J. J., Very Rev. (To), Barrie, Ont.
— P. (Hal), Prospect, N. S.
Eilermann, Hermenegild, *o.f.m.* (Lon), Chatham, Ont.
Eloi, Martin (Chat), St. Basil, N. B.
Emery, J. E., *o.m.i.*, Very Rev. (Ott), Ottawa Ont., University.
Englert, Joseph (Ham), Mildmay, Ont.
Epinard, Victor (St B), Notre Dame de Lourdes, Man.
— V. (Ott), Annunciation, P.Q.
Estévenon, Ls. *bl. sacram.* (M), Montreal, P. Q., 320 Mt. Royal ave.
— A. (St A), Beaumont, Alta., N.W.Ty.
Ethier, Arcade (St A), Morinville, Alta., N. W. T.
— Avila (M), Coté St. Paul, P. Q.
— J. (Ott), Rockland. Ont.
— P. (St H). Ste. Marie de Monnoir, P.Q.
Evain, S., *o.m.i.* (Pem), North Temiskaming P. Q.

Fafard, E. S. (Q), St. Joseph, Lévis Co., P.Q
— F. X., *o.m.i.* (Pem), Albany, Hudson Bay P. O., P. Q.
Faguy, F. X. (Q), Quebec, P.Q., Square Notre Dame.
Fahey, T. (M), Montreal. P. Q., 164 rue Craig.
Falher, P., *o.m.i.* (A-M), Lesser Slave Lake via Edmonton, Athabaska.
Fallon, J. P., *o.m.i.* (Ott), Ottawa, Ont., University.
Fanteaux, N. (M), St. Theresa, P. Q., College.
Farrelly, Rt. Rev. Mgr. Jas. (K), Belleville, Ont.
Faubert, A. (V), Coteau du Lac, P. Q.
Faucher, A. A. (Q), Quebec, P. Q., Square Notre Dame.

Faucher, Amédée (Q), Lévis, P.Q., College.
— J. O. (Q), Ancienne Lorette, P. Q.
Faure, A., *o.m.i.* (Ott), Ottawa, Ont., Scholasticate.
— C. F., *o.m.i.* (Ott), Ottawa, Ont., University.
Favreau, P., *o.m.i.* (St B), Keewatin, Ont.
Fay, Patrick (Ott), Farrelton, Ont.
Féat, P. M., *o.m.i.* (Ott), Hull, P. Q.
Feehan, Cyril J., *o.c.c.* (To), Niagara Falls, Ont.
Feeney, J. J. (Ham), Acton, Ont.
Fehrenbach, John, *c.r.* (Ham), Berlin, Ont., St. Jerome's College.
Ferdinand, P., *o.m.cap.* (R), St. Anne de Restigouche, P. Q.
Ferguson, M. J., *c.s.b.* (Lon), Sandwich, Ont., Assumption College.
Ferland, L. W. (N W).
— N. (M), St. Alexis, P. Q.
Ferreri, Vincent (Pem), Vinton, P. Q.
Ferron, H., *s.j.* (Pet), Massey, Ont.
— Joseph C. (T R), St. Etienne, P. Q.
— O. (Ott), St. Remi d'Amherst, P. Q.
Feuiltault, J. A. (Q), St. Honoré de Shenley. P. Q.
— J. E. (Q), La Beauce, P. Q.
Fils, Platonides (St A), Wostok, N. W. T.
Filiatrault, E. (St Hy), St. Jude, P. Q.
— H., *s.s.* (M), Montreal, P. Q., 1710 rue Notre Dame.
— J. E., *s.s.* (M), Montreal, P. Q., 1710 rue Notre Dame.
— T., Very Rev., *s.j.* (M), Montreal, P. Q., Imm. Conception College, Rachel st.
Filion, P. D. (Ott), St. Adolphe d'Howard, P. Q.
Fillion, D. (StB), St. Jean-Baptiste, Provencher Co., Manitoba.
— M. (Q), Quebec, P. Q., Hotel-Dieu, Charlevoix st.
— Ph. (Q), Quebec, P. Q., Seminary.
Filteau, J. A. (Q), Quebec, Laval University.
Finn, W. P. (H G), Fogo, N. F. L.
Finnegan, T. (To), Smithville, Ont.
Fischer, Anthony, *c.r.* (Ham), Berlin, Ont., St. Jerome's College.
Fiset, L. N. (Q), Notre Dame de Lourdes, P. Q.
— Peter (An), Cheticamp, N. S
Fisett, A., *c.ss.r.* (M), Montreal, P. Q., Hochelaga, 98 rue Notre Dame.
— E. C. (Sher), Sherbrooke, P. Q., St. Patrick's Church.
Fisher, Edward, *o.f.m.* Ottawa, Ont., University.
Fitzgerald, G. (Ott), Ottawa, Ont., St. Patrick's Church.
— T. J. (Chat), Pokemouche, N. B.
Fitzpatrick, M. F. (Pet), Ennismore, Ont.
— T. (Al), Cornwall, Ont.
Fleming, John (K), Morrisburg, Ont.
— T. F. (Pet), Kearney, Ont.
Flynn, Edmond, *c.ss.r.* (M), Montreal, P. Q., 32 rue Bassin.
Flynne, J. P., *o.m.i.* (Ott), Ottawa, Ont., University.
Foerster, Stephan (Ham), New Germany, Ont.
Fogarty, Wm. (Lon), Irishtown, Dublin P.O., Ont.
Foisy, J. A. (St Hy), Henryville, P. Q.
Foley, D. F. (Ott), Almonte, Ont.
— J. (Ott), Fallowfield, P. Q.
— J. M. (Al), Alexandria, Ont.
— Wm. J. (Hal), Tusket Wedge, N. S.
Fond, B, *s.j.*, (M), De Lorimier, P. Q.
Fontaine, J. A. (St Hy), St. Hyacinth, P.Q., Seminary.
Forbes, J. (St B), Keewatin, Assin.
— J. (Q). Quebec, P. Q., 41 Remport st.
— J. G. L. (M), Caughnawaga, P. Q.
— J. H. (Pem), Aldfield, P. Q.
Forcier, Jos. (Nic), St. Eugène de Grantham, P. Q.
Forest, C. C., *c.s.v.* (St Hy), St. Denis du Richelieu, P. Q., College.
— O. (M), Chertsey, P. Q., St. Theodore's.
— O., jr. (M), St. Cuthbert, Berthier Co., P.Q.
Forget, Albert (Ott), St. Sixte, Ottawa Co., P. Q.
— D., *o.m.i.* (Ott), Hull, Ottawa Co., P. Q.
— I. F. (M), St. Colomban, Deux Montagnes Co., P. Q.
— J. U. (Ott), Embrun, Ont.
— Jovide (Pem), Point Alexander, Ont
Forner, A. L. *o.m.i.* (Sas), Fish Creek, N. W. T.
Forster, D. (Lon), Bothwell, Ont.
— P. *c.s.b.* (To), Toronto, Ont., St. Michaels College.
Fortier, H. (Q), Levis, P. Q., College.
— L., *c.ss.r.*, (M), Montreal, P. Q., St. Anne, 32 Bassin st.
Fortin, A. (Q), Leclercville, P. Q., Ste. Emmélie's Church.
Foucher, J. A. (M), Notre Dame de Grâce. P. Q., Pensionnat Villa Maria.
— J. E., *c.s.v.* (M), Outremont, P. Q.
Fougerat, L., *s.j.*, (M), Montreal, P. Q. Bleury st.
Fouillet, Joseph, *s.j.* (M), Montreal, P. Q., De Lorimier P.O.
Fouquet, Leo, *o.m.i.* (N W), Mission City, B.C.
Fournet, P. A., *s.s.* (M), Montreal, P.Q., 1181 Sherbrooke st.
Fournier, A. (St B).
— C. (Q), Levis, P. Q., College NotreDame.
— F. M. (Rim), St. Arsène, Temiscouata Co., P. Q.
Fourouge, G. A. (M), Lachine, P .Q.
Fox, M., *s.j.* (M). Montreal, P. Q., Loyola College, 68 rue Drummond.
— Wm. (A), Lochiel, Ont.
Frachon, F. R. *e.s.b.* (T), Toronto, Ont., St. Michael's College.
Francœur, J. L. (Ott), South Casselman, Russell Co., Ont.
— L. N. (Sher), retired, res.: Lake Aylmer. P. Q.
François d'Assise, *trappist* (M), La Trappe, Oka, Lac des Deux Montagnes Co., P. Q.
Frapsance, E., *o.m.i.* (A M), Great Slave Lake, N.W.Ty.
Fraser, H. E. (Sher)
— George (Q), Ste. Anne de Lapocatière. P.Q.
— J. J. (An), St. Peter's, Richmond Co., N. S.
— James (An), St. Andrew's, Antigonish Co., N. S.
— Simon, (Rim), St. Hubert de Spalding, P. Q.
Fréchette, J. H. (Q), St. Malachie, Dorchester Co., P. Q.
French, F. L. (Pem), Brudenell, Opeongo Road, Ont.
— I. A. (Pem), Killaloe, Ont.
Frenette, E. (Q), St. Jean Port-Joli, Islet Co., P. Q.
— F. X. Eugene (Chic), Chicoutimi, P. Q., Bishop's House.

Frigon, J. B., *o.m.i.* (M), Montreal, P. Q., 107 rue Visitation.
Froc, M., *o.m.i.* (Ott), Ottawa, Ont., Convent of the Gray Nuns.
Fusey, E. (T R), Three Rivers, P. Q., Cathedral.

Gabillon, V., *o.m.i.* (Sas), Boucher, Saskatchewan, N.W.Ty.
Gadbois, J. O. (St Hy). Acton Vale, P. Q.
Gagné, C. E. (Q), Quebec, P. Q., St. Ours st.
— Cyp. (Rim), Ste. Angèle de Mérici, Rimouski Co., P. Q.
— Jacob (Rim), Maria, Bonaventure Co., P.Q.
— J. A. (V), Chateauguay, P. Q.
— L. (Q), St. Ferdinand de Halifax, Megantic Co., P. Q.
— P., *o.m.i.* (Ott), Mattawa, Ont.
— P. M. (Rim), Trois Pistoles, P. Q.
Gagnieur, A. *s.j.* (M), Montreal. P. Q., 68 Drummond st.
Gagnon, A. (Ott), Gracefield, P. Q.
— A. O. (Sher), Sherbrooke. P. Q., Seminary.
— Ad. (Q), St. David de l'Aube Riviere. P.Q.
— Augustin, (An), Antigonish, N. S., St. Francis Xavier's College.
— C. H., *s.s.* (M), Montreal, P. Q., 1181 Sherbrooke st.
— C. O., Mgr. (Q), Quebec, P. Q., Hospice St. Charles, rue Gignac.
— E. (Rim), S. Eusebe de Cabano, P. Q.
— F. C. (Q), Quebec, P. Q., Seminary.
— G. (Rim), Ste. Felicite, P. Q.
— G. H., jr. (Chic), St. Fulgence, P. Q.
— George, sr. (Chic), St. Jerome, P. Q.
— J. (M), St. Constant, Laprairie Co., P. Q.
— J. (M), Montreal, P. Q., 395 rue Rachel.
— Jos. (Q), Lac Noir, Megantic Co., P.Q.
— L. J. (Q), Ste. Famille, Ile d'Orléans, P. Q.
— Louis (Chat), St. Isidore, Gloucester Co., N. B.
— Ls. (Chic), Ste. Agnes, Charlevoix Co., P. Q.
— Lucien (M), St. Zénon, Berthier Co., P. Q.
— N. (Rim), Ste. Flavie, Rimouski Co., P. Q.
Gaire, J. (St B), Grand Clairière, Man.
Galerneau, J. E., (Q), St. Ferreol, P. Q.
— Isale (Q), Montmagny, P. Q.
Gallagher, E. F. (To), Toronto Junction, Ont.
Gallant, F. X. (Char), St. Anthony's, Prince Co., P. E. I.
— Lubin (An), Arichat, N. S.
— T. (Char), Grand River, P.E.I..
Gallix, J., *eudist* (Hal), Church Point, N. S.
Galtier, E., *bl.sacram.* (M), Montreal, P. Q., 320 Mt. Royal ave.
Gannon, Michael *c.ss.r.* (To), Toronto, Ont., 141 McCaul st.
Gapihan, J. *s.m.* (Ott), Huberdeau, P. Q.
Garceau, C. Z. (Nic), Yamachici, P. Q., Hospital.
— Jos. (T R), St. Etienne des Gres.
— L. T., *s.j.* (M), Montreal, P.Q., Bleury st.
Gariépy, C. A. (Sher), Sherbrooke, P. Q., Seminary.
— N. A. (Sher), La Patrie, P. Q.
— Nap. (Q), Quebec, P. Q., Seminary.
Garneau, Adolphe (Q), Quebec, P. Q., Seminary.
— B. Ph. (Q), Quebec, P. Q., Seminary.
— F. (Q), St. Roch des Aulnaies, Islet Co., P.Q.
— F. X. (Q), retired.
Garnier, G., (St B), St. Norbert, Man.
Garon, D. (Q), Chaudier-Station, P. Q.
— E., *o.m.i.* (St B), Wolsely, Assiniboia.
— Isidore (Ott), Bouchette, Ottawa Co., P. Q.
— Ls. (Q), Newbois, Lotbinière Co., P. Q.
— P. (Ott), Masham Mills, Ottawa Co., P. Q.
— S. (Q), Notre Dame des Anges de Montauban, P. Q.
Gascon, Joseph (Ott), Grenville, P. Q.
— S. (M), St. Theresa, P. Q., College.
— Z., *o.m.i.* (St B), Fort Alexander, Man.
Gasté, J., *o.m.i.* (Sas), Prince Albert, N.W.Ty.
Gaston, Fr. *o.f.m.* (M), Montreal, P.Q., 1222 Dorchester st.
Gates, H. (M), L'Assomption, P. Q., College.
Gatien, J. A. (StHy).
Gaudet, J. L. (M), St. Constant, Laprairie Co., P. Q.
— J. T. (M), L'Assomption P. Q.
— Jos. (M), Repentigny, P. Q.
Gaudin, A. (M), Montreal, Notre Dame Parish.
— J. Ant., *s.s.* (M), Montreal, P. Q., 1710 rue Notre Dame.
Gaudreau, G. (St Hy), St. Sébastien, Iberville Co., P. Q.
Gaudreault, Am. (Chic), St. Placide, Charlevoix Co., P. Q.
— Arthur, (Chic). Chicoutimi, P.Q., Seminary.
— H. (Chic). Mille Vaches, P. Q.
Gaulin, N. H. G. (Sher), Ste. Cécile de Whitton, P. Q.
Gauthier, A. (Q), St. Basile, Portneuf Co., P.Q.
— A. (Ott), St. Faustin, Terrebonne Co., P.Q.
— E. (V), Beauharnois, P. Q.
— Ernest (Chic), *Malade.*
— F. (T R), St. Adelphe, Champlain Co., P.Q.
— Ferdinand (Rim), Gaspé Basin, P. Q.
— George (M), Montreal, P.Q., Cathedral.
— Henry J., *s.s.* (M), Montreal, P.Q., 1710 rue Notre Dame.
— J. A (M), St. Lin, L'Assomption Co., P. Q.
— Jean F. R. (Chic), Petite Rivière.
— Jos. (Chic), St. Vallier de Chicoutimi P.Q.
— N. (St Hy), St. Damase, St. Hyacinth Co., P. Q.
— N. (M), Ste. Anne du Bout de l'Isle, P. Q.
— Oscar (M), Montreal. P. Q., St. Leon de Wesm unt.
— P. C. (Char), St. Louis, Prince Co., P.E.I.,
Gauvin, Geo. B. (Chat),
— N. (Q), Quebec, P. Q., Hôtel-Dieu.
— N. (Q), Quebec, P. Q., Convent of the Sisters of Charity.
Gauvreau, Ant. (Q), Quebec, P.Q., St. Roch's Church, St. Joseph's st.
— C. L. (Q), Quebec. P. Q., St. Ours st.
— G., *o.m.i.* Ott)), Ottawa, Ont., University.
— P. (M), Notre Dame de Grace, Montreal, P. Q.
Gay, C. (Ott), Gracefield, P. Q.
Gaynor, W. C. (St J), St. John, N. B., St. John the Baptist's Church.
Gearin, M. J. (To), Phelpston, Ont.
Gehl, J. J. (Ham), Formosa, Bruce Co., Ont.
— Wm. (Ham), Caledonia, Ont.
Gelen, F., *o.m.i.* (StB), Rivière-aux-Epinettes, Man.
Gélinas, A., (T R), Three Rivers, P. Q., College.
— D. (T R), St. Severe, St. Maurice Co., P. Q.
— Joseph (T R), Three Rivers. P. Q., College.
— Raph. (TR), St. Thecla, P. Q.
Gelly, T, (Q), Levis, P. Q.

Gena, A., *c.ss.r.* (Q), Ste. Anne de Beaupré, P. Q.
Gendreau, P. E. Very Rev., (Ath), Dawson, Yukon District, Can.
Gendron, Felix, Very Rev. (Chic), retired: Chicoutimi, P. Q.
—L. E. (Sher), Auckland, P. Q.
— P. S. (St Hy), St. Hyacinth, P. Q., Seminary.
— P. S. (St B), St. Daniel, Man.
Généreux, E. (Q), Levis, P. Q., College.
— Remi (Nic), Nicolet, P. Q.
Genest, J. A. E. (Sher), Magog, P. Q.
Genet, M. (Chat), Campbelltown, N. B.
Genier, A. (Ott), Rapide de l'Original, P. Q.
Geoffrion, J. (M), St. Cuthbert, P. Q.
— L., *c.s.c.* (M).
— N. (M), Montreal, P. Q., 796 rue Ste. Catherine.
Geoffroy, Eugène, *c.s.v.* (V), Rigaud, P. Q.
Georget, F. M., *o.m.i.* (M), Montreal, P.Q., 107 rue Visitation.
Gérin, D. (T R), St. Justin, Maskinongé Co., P. Q.
Gervais, A. (Sher), Danville, P. Q.
— H., *o.m.i.* (Ott), Ottawa, Ont., University.
— J. (Q), Ste. Anne de Lapacotiere, P. Q., College.
— J. A. E. (St Hy), St. Hyacinth, P. Q., Seminary.
— J. T. (M), Montreal, P. Q., 797 rue Ste. Catherine.
— S. (Sher), Sherbrooke, Seminary.
Giard, L. (M).
Gibbons, T. (To), Dixie, Peel Co., Ont.
Gibney, H. (To), Alliston, Ont.
Gignac, J. A. H. (Sher), Sherbrooke, P. Q., Cathedral.
— J. N. (Q), Quebec, P. Q., Seminary.
— Thomas, *c.s.b.* (Lon), Sandwich, Ont.
Giguere, D. S. (Rim), St. Moise, P. Q.
Giguère, Jos. (M), L'Assomption, P. Q.
Gill, M. (St Hy), Granby, P. Q.
Gilles, J. A. M. (An), Graud Mira, N. S.
Gillies, D. (St. B), St. Andrews, Assiniboia.
Gillis, D. (Rim), Douglastown, P. Q.
— D. J., Mgr. (Char), Indian River, P. E. I.
— Dougald, (An), Antigonish, N.S., Seminary.
— Hugh (An), Port Hawkesbury, N. S.
— R. J. (Char), St. Peter's Bay, P. E. I.
Gimbert, R. (St B).
Gingras, A. (Q), Quebec Hospital, retired.
— Remi, (M), Granby, P. Q.
Girard, A. (Chic), St. Urbain, Charlevoix Co., P. Q.
— Augustus P., *s.j.* (Q), Quebec, P. Q., 14 rue Dauphine.
— F. (Q), Quebec, P. Q., res. of Missionary Fathers of the Holy Cross.
— J., *c.s.c.* (Q), Quebec, P. Q., Scholasticate.
— J. Z. A. (Q), Notre Dame du Portage, P. Q.
— Joseph (Chic), St. Francois de Sales, Lac St. Jean Co., P. Q.
— P., *c.ss.r.* (M), Montreal, P.Q., 32 Basin st.
Girot, E. E., *s.s.* (M), Montreal, P. Q., Hotel Dieu.
Giroux, Alex R. (St B), La Broquerie, Man.
— E. (Q), Levis, P. Q., College.
— G. (Q), Lorette, P. Q.
— H., *o.m.i.* (AM). Wabaskaw Lake, via Edmonton, N.W.Ty.
— J. C. (Q), Ste. Julie Megantic, P.Q.
— L. R. (St B), Ste. Anne des Chênes, Man.
— P., *o.m.i.* (A-M), Peel's River, via Edmonton, N. W. Ty.
— T. (T R) Three Rivers, P. Q., Seminary.
Gladu, Aloysius, *o.m.i.* (TR), Cap de la Madeleine, P. Q.
— A. (Nic), St. Pierre les Becquets, P. Q.
Gnam, John (Lon), Hesson P. O., Ont.
— Phil. (Lon), Wyoming, Ont.
Godard, M. Very Rev., (St Hy), St. Hyacinth, P. Q.
Godbout, A. (Q), Quebec, P. Q., Convent of Sisters of Charity.
— Ovide (Q), St Francois de Beauce, P.Q.
— Pierre (Q), Lorette, P. Q.
Godin, A. (M), Longue Pointe, P. Q.
— A. O. (Q), St. Augustin, Portneuf Co., P.Q.
— J. D. O. (Sher), Cookshire, P. Q.
— J. O. (V), Vaudreuil, P. Q.
Godreau, A. (St Hy), Ste. Marie de Monnoir, P. Q.
Godts, G. M., *c.ss.r.* (St B), Brandon, Man.
Gonthier, C. D., *o.p.* (St Hy), St. Hyacinth, P. Q., Dominican Convent.
Gorman, Thomas, *s.j.* (M), Montreal, P. Q., 68 Drummond st.
Gosselin, A. H. (Q), St. Charles, Bellechasse Co., P. Q.
— Amédée (Q), Quebec, P. Q., Seminary.
— D. (Q), Charlesbourg, P. Q.
— F. (Q), Lévis, P. Q.
— Frs. J. (Q), Rome, Italy, Canadian College.
— F. M. (St Hy), St. Hyacinth, Cathedral.
— F. X. (Q), Levis, Hotel Dieu.
— J. B. (Q), St. Eugène, Islet Co., P. Q.
— J. E. (Sher), Ascot Corner, P. Q.
— J. F. (Q).
— L. (Q), Etchemin, Lévis Co., P. Q.
— O. (Q), Quebec, P. Q., Seminary.
Goudreau, G. (Q), St. Alphonse de Thetford, P. Q.
Gouin, Arthur (Q), St. Laurent, I. O., P. Q.
— Chas. (Q), St. Laurent, I. O., P. Q.
— H. (T R).
— P. Antoine (Nic), St. Pierre-les-Becquets, P. Q.
Gourdon, C., *o.m.i.* (A M), Rivière-aux-Foin, N. W. Ty.
Gouy, Edward, *o.m.i.* (A-M), Fort Norman, via Edmonton, N. W. Ty.
Goyette, A. (Sher), Barnston, P. Q.
— A. (St Hy), outside of the diocese.
— F. X. (V), Hemmingford, P. Q.
Grace, Thos. J. (Hal), Herring Cove, N. S.
Grandbois, J. R. Em. (Q), Quebec P. Q., Seminary.
Grandfils, J. B., *o.m.i.* (Q), Quebec, P. Q., St. Sauveur Parish, Massue st.
Grandin, H., *o.m.i.* (St A), Saddle Lake, Alberta, N. W. Ty.
Granger, R. (M), Montreal, P.Q., 796 rue Ste. Catherine.
— S., *s.j.* (M), Caugnawaga, P. Q.
Granottier, F. X., *c.s.b.* (Ham).
Grant R. (To), Penetanguishene, Ont.
— R. (An) retired: Heatherton, N. S.
Gratton, Alex. (M), St. Cyprien, P. Q.
Gravel, E. (Nic), St. Pierre de Ducham, P.Q.
— T. (T R), Shawenegan, P. Q.
— Thos. (Rim), St. Bonaventure, Bonaventure Co., P. Q.
— Z. (M), Maissoneuve, Montreal, P. Q.
Grégoire, Oswald, *c.s.v.* (M), Joliette, P. Q., College.
— Paul A. (Chic), Mistasinni, P. Q.
Grenier, A. (Sher), Buckland, Bellechasse Co., P. Q.

Grenier, E. (Nic), St. Grégoire, Nicolet Co., P. Q.
— F. A., *o.m.i.* (Q), Quebec, P. Q., Massue st.
— J. *s.j.* (M), Sault-au-Récollet, P. Q.
— J. A., *s.j.* (Pet), Michipicoten Harbor, Ont.
— J. B. (T R), St. Tite, Champlain Co., P.Q.
— S (TR), Three Rivers, P. Q., Seminary.
Grenot, C., *c.m.* (K), Bedford, Ont., Sacred Heart Church.
Grogan, Sinon, *c.ss.r.* (To), Toronto, Ont., 141 McCaul st.
Grondin, L. F. (Pet), Ste. Anne de Lapocatière, P. Q.
— P. (Q), St. Bruno, Kamouraska Co., P. Q.
Groulx, Eugène (Ott), Ottawa, Ont., Cathedral.
— J. E., *c.s.c.* (M), St. Laurent, Jacques-Cartier Co. P. Q.
Guay, Arthur (Chic), Bergeronnes, P. Q.
— Chas., Very Rev. Mgr. (St Law), St. Clair, P. Q.
— J. D. A., (M), Montreal, P. Q. St. Denis Church.
— J. (Ott), Ripon, Ottawa Co., P. Que.
Gueguen, J. P., *o.m.i.* (Pem), Temiscamingue, P. Q.
Guénard, J., *o.m.i.* (Pem), Maniwaki, P. Q.
Guertin, A. T. (St Hy), Milton, P. Q.
— Arthur, *o.m.i.* (M), Montreal, P. Q., 107 rue Visitation.
— E., *c.s.c.* (M), St. Laurent, P. Q.
— Fred., *o.m.i.* (Q), Maniwaki, P. Q.
— Jos. Clem. (St Hy), Abbotsford, P. Q.
— J. L. (St Hy), Madeleine, P. Q.
— L., *c.s.c.* (St J), Memramcook, N. B.
— Remi (St Hy), Alma, P. Q.
Guibeau, E. *s.j.* (M) Montreal, P. Q., College, Bleury st.
Guibert, H., *s.s.* (M), Montreal, P. Q., 1669 rue Catherine.
Guidot, A., *c.ss.r.* (Q), Ste. Anne de Beaupre, P. Q.
Guilbault, C. D. (V), St. Antoine-Abbé, Huntingdon, P. Q.
— E. (M).
— O. (M), Montreal, P. Q., 250 Pine ave.
Guilbert, E. H. (St Hy), Ste. Anne de Sorel, P. Q.
Guillaume, A. (Ott), Chéneville, P. Q.
Guillemette, E. (Nic), Waddington Falls, P. Q.
Guillet, C. A. (St Hy), St. Hugues, P. Q.
— J. W. (St Hy), Ste. Rosalie, P. Q.
— N. E., *o.m.i.* (Sas), Fish Creek, N.W.T.
— P., *o.m.i.* (St B), Winnipeg, Man.
Guillot, Adalbert, *c.ss.r.* (M), Montreal, Hochelaga.
Guilreault, E. (M), St. Roch de l'Achigan, P. Q.
Guimond, J. O. (M), St. Placide, P. Q.
Guimont, A. O. (Q), St. Joseph Beauce, P.Q.
— Jos. O. (Q), St. Damien, Bellechasse Co., P. Q.
— L. D. (Q), Quebec, P. Q., Charlevois st.
— Roméo (Q), Quebec, P. Q., Seminary.
Guinane, J. J., *c.s.b.* (Lon), Sandwich, Ont.
Guinard, J., *o.m.i.* (Q), Maniwaki, P. Q.
Guindon, A., *s.s.* (M), Montreal, P. Q., 1181 Sherbrooke st.
Gunning, Andrew, *c.ss.r.* (Q), Quebec, P. Q., 7 St. Stanislaus st.
Gutberlet, Francis C., *c.ss.r.* (Q), Quebec, P. Q., Hauteville, 7 St. Stanislaus st.

Guy, A., *c.s.c.* (St. Hy).
— B. C. (Q), Ste. Hélène, Kamouraska Co., P. Q.
— George (Q), Ste. Louise, Islet Co., P. Q.
— H. (Q), St. Anselme, Dorchester Co., P.Q.
— O. (St Hy), Ste. Rosalie, Bagot Co., P. Q.

Halde, J. F. A. (St Hy), St. Marc, P. Q.
Hallé, C. (Q), St. Pierre, Ile d'Orléans, P. Q.
— E. (Q), Quebec, P. Q., St. Ours st.
— J. B. (Q), Quebec, Levis College.
Halm, M. (Ham), Mildmay, Ont.
Hamel, J. A. (Sher), Ste. Luce d'Israeli, P. Q.
— O. Is. (Nic), St. Rémi de Tingwick, P. Q.
— P., *s.j.* (Pet), Sudbury, Ont.
— Phileas (St Hy), Ste Marie de Monnoir, P.Q.
— R., *o.p.* (St H), St. Hyacinth, P. Q., Convent.
— T. E., Rt. Rev. Mgr. (Q), Quebec, P. Q., Seminary.
Hamelin, H. C. (Sher), Wotton, P. Q.
— J. E. (Hal), Surette Island, N. S.
— J. R. L. (Q), Quebec, P. Q., St. Ours st.
— Médéric, *c.s.v.* (M), Joliette, P. Q., Novitiate.
Hamilton, Richard (St A).
— W. B. (Hal), Yarmouth, N.S.
Hamon, E., *s.j.* (M), De Lorimier, P. Q.
Hand, J. L. (To), Toronto, Ont., St. Paul's Church, Power st.
Hanley, A. J. (K), Kingston, Ont., Cathedral.
— J. T. (K), Brockville, Ont.
Hanlon, J. (Lon), St. Augustine P. O., Ont.
Hannan, Thos. (Sher).
Haquin, J. M., *eudist* (Chat), Caraquet, N.B.
Hardy, I. (St Hy), in rest; res.: Sorel, P. Q., Hospital.
Harel, O. (M), St. Vincent de Paul, Laval Co., P. Q.
Harnois, M. E., *o.m.i.* (Ott), Hull, P. Q.
Harris, W. R., Very Rev. (To), leave of absence.
Harpin, J. *o.p.* (Ott), Ottawa, Ont., St. John's Church.
Hartigan, P. J. (K), Centreville P. O., Ont.
Hauck, P. H. (Ham), Markdale, Ont.
Hawkins, George (St G), St. Jacques, N.F.L.
Hayden, John B., *c.ss.r.* (To), Toronto, Ont., 141 McCaul st.
Hays, Joseph, (Hal), Annapolis, Annapolis Co., N. S.
Hazelton, B., *s.j.* (Pet), Sault Ste Marie, Ont.
Hébert, E. (M), l'Assomption, P. Q., College.
— E., *c.s.c.* (M), St. Laurent, P. Q., College.
— Eugène (Chic), St. Méthode, P. Q.
— J. (St J), Buctouche, N.B., St. Paul's Church.
— J. Euclide (Sher), Sherbrooke, P. Q., Bishop's Palace.
— O., *s.s.* (M), Montreal, P.Q., 1710 rue Notre Dame.
— P. (Q), Quebec, P. Q., Seminary.
— Ph. (T R).
— W., *s.s.* (M), Montreal, P. Q., 1710 rue Notre Dame.
Heenan, Rt. Rev. Mgr. E. I. (Ham), Dundas, Ont.
Heffernan, P. (M), Montreal, P. Q., 164 rue Craig.
— Thos. F. (M), Montreal, P. Q., 351 St. Antoine st.
Heijum, H. (St B), Bruxelles, Man., Can.
Hella, Fr. (St B).

Hénault, A., *o.m.i.* (Ott), Ottawa, Ont., University.
Henault, A., *o.m.i.* (M), Montreal, P.Q., 107 rue Visitation.
Henning, Joseph, *c.ss.r.* (Q), Quebec, P. Q., 7 St. Stanislaus st.
Héroux, Joseph (TR), St.Didace,Maskinonge Co., P. Q.,
— L., *s.j.* (Pet), Sudbury, Ont.
Hervieux, Ernest (Chic), retired; res.: Laterrière, P. Q.
Hery, J., *eudist* (Chat), Caraquet, N. B.
Hess, G., *o.m.i.* (A M), Fort Dunvegan, N. W. Ty.
Hétu, A. (M), Longue Pointe, P. Q., Asylum.
— R. (M), Ste. Scholastique, Deux Montagnes Co., P. Q.
Heydon, T., *c.s.b.* (To), Toronto, Ont., Scholasticate.
Hilaire, *trappist* (M), La Trappe, Oka, Lac des Deux Montagnes Co., P. Q.
Hodgkinson, E. (Lon), Woodslee, Ont.
Hogan, John T. (K), Wallaceburg, Ont.
— John (Lon), Strathroy, Ont.
— Patrick J. (Char).
Hogue, P. M. A., (St Hy), West Shefford, P. Q.
Holden, J. P. (Ham), Hamilton, Ont., Cathedral.
— P. M. (Hal), Kentville, N. S.
Holland, Daniel, *c.ss.r.* (Q), Ste. Anne de Beaupré, P. Q.
Horrigan, M. T. F. (Ott), Ottawa, Ont., University.
Houde, D. (T R), Three Rivers, P. Q., Convent of the Sisters of Charity.
— E. (Q), St. Mare, P. Q.
Houle, A. (M), St. Léonard de Port Maurice, Hochelaga Co., P. Q.
— J. A. (Nic), St. Samuel de Nicollet, P.Q.
— J. H., *c.s.v.* (M), St. Joseph de Bordeaux, P. Q.
— Th. (Q). Pontbriand, Megantic Co., P. Q.
Houssais, P., *o.m.i.* (A-M), Good Hope, via Edmonton, N. W. Ty.
Hovois, J., *c.ss.r.* (Q) Ste. Anne de Beaupré, P. Q.
Howard, Patrick, *c.s.b.* (Ham), Owen Sound, Ont.
Howley, Alex. (S J), St. Johns, N.F.L.
Huart, J. V. A. (Q), Quebec, P. Q., Archbishops Palace.
— Louis Arthur O. (Sher), Woburn, Compton Co., P. Q.
Hudon, A., *c.s.c.* (St H), Farnham, P. Q.
— A. C. (St J), Buctouche, Kent Co., N. B.
— Arsène (Q), St. Damase de l'Islet, P. Q.
— E. (Q), St. Alexandrè, Kamouraska Co., P. Q.
— Eugene (Q) St. Prosper, Dorchester, P. Q.
— Hyacinth, *s.j.* (St B), St. Boniface, Man., College.
— L. (Q), St. Callixte de Somerset, P. Q.
— Leonidas, *s.j.* (M), Montreal, De Lorimier P. O., Immaculate Conception College.
— M. (Q), Berthier, Montmagny Co., P. Q.
— M. (Chic), St. Felicien, P. Q.
— V., *s.j.* (M), Montreal, P. Q., De Lorimier P. O.
Hudon-Beaulieu, P. S. (Q), Rockland, Russell Co., Ont.
Huet, C. (M), Lavaltrie, P. Q.
Hugonnard, J., *o.m.i.* (StB), Lac Qu' Appelle Assiniboia.
Hunt, J. J. (Q), Lévis, P. Q. College.
Huot, A. (Q), Quebec, P. Q., Seminary
Hurteau, T. (M), Longueuil, P. Q.
— Z. N. (M), Ste. Elizabeth du Portugal, banlieue Montreal, P. Q.

Jacob, F., *o.m.i.* (St B), Lac Croche, Assin.
— Joseph (T R), Sharvenegan, P. Q., St. Maurice Co.
Jackman, W. (S J), St. John's, N. F. L., Cathedral.
Jacqmin, I., *c.ss.r.*
Jacques, A. J. (M), Montreal, P. Q., Jacques Cartier Normal School.
— D., *o.p.* (Ott), Ottawa, Ont., St. John the Baptist's Church.
Jan, R. F. A. (St A), North Edmonton, Alberta, N. W. Ter.
Janelle, J. B. E. (Nic), St. Joachim de Courval, P.Q.
— M. E. (T R), Ste. Thècle, Champlain Co., P. Q.
Jankowski, B. (Pem), Wilno, Renfrew Co., Ont.
Jasmin, A. (M), Ste. Thérèse, P. Q.
Jayol, F., *o.m.i.* (N W), New Westminster, B. C.
Jean, C., *bl. sacram.* (M), Montreal, P. Q., 320 Mt. Royal ave.
— Z., (Rim), St. Valérien, Rimouski Co., P. Q.
Jean-Baptiste, *trappist* (Chic), Mistassini, Lac St. Jean Co., P. Q.
Jean de Dieu, *trappist* (Chic), Notre Dame de Mistassini, P. Q.
Jeannotte, D. (St A), Medicine Hat, Assa, N. W. Ty.
— F. S. (M), Ste. Mélanie, Joliette Co., P. Q.
— F. X. Very Rev. (St Hy), Beloeil, P. Q.
— J. E., *o.m.i.* (Ott), Ottawa, Ont., Sacred Heart Church.
Jeffcott, M. J. (To), Stayner, Ont.
Jennet L. A. *eudist* (Rim), Rimouski, P.Q., Seminary.
Jérôme, *trappist* (M), La Trappe, Oka, Lac des Deux Montagnes Co., P. Q.
Jette, J. (M), Longueuil, P. Q.
Jobin, A. D. (Rim), St.Epiphane, Temiscouata Co., P. Q.
— F. (M), L'Assomption, P. Q., College.
— J. B. (M), St. Jean de la Croix, banlieue Montreal, P. Q.
Jodoin, J. (St Hy), St. Alexander, Iberville Co., P. Q.
— J. (M), St. Thomas, P. Q.
— J. M., Very Rev., *o.m.i.* (M), Montreal, P. Q., 107 rue Visitation.
— Joseph, *s.s.* (M), Montreal, P. Q., Notre Dame Parish.
Johnston, J.F. (Char), Charlottetown, P.E.I., Cathedral.
Jolicoeur, J. (St A), St. Remi, P.Q.
— S. (Q), Ste. Catherine, Portneuf Co., P. Q.
Joly, Olympe, *c.s.v.* (M), Joliette, P. Q.
Jolys, J. M. A. (St B), Jolys P. O., Manitoba.
Jones, A., *s.j.* (M), Montreal, P. Q., 68 Drummond st.
— Thomas, *c.ss.r.* (Q), Quebec, P. Q., 7 St. Stanislaus st.
Joseph, *trappist* (M), La Trappe, Oka, Lac des Deux Montagnes Co., P. Q.
Joseph, *trappist* (St B), St. Norbert, Man., Monastery of Notre Dame des Prairies.
Joubert, T., *c.m.* (M)
Joussard, C. H., *o.m.i.* (A-M), Vermillion, via Edmonton, N. W. Ty.
Joy, J. M. (St G), Porta Port, N.F.L.

Joyal, Chas. Ed. (Nic), Warwick East, Drummond Co., P. Q.
— J. T. (Nic), St. Monique, P. Q.
— Roch. (Nic), La Visitation, Yamaska Co., P. Q.
— T. (T R), St. Stanislas, Champlain Co., P. Q.
Joyner, H. (Chat), Chatham, N. B.
Jubinville, J. (St B), St. Felix de Langville, Man.
Jutras, J. N. (St B), St. Pie, Letellier, Man.
— V. P. (Nic), St. Patrick de Tingwick, Arthabaska Co., P. Q.

Kane, P. (To)., retired.
Kavanagh, F. (M), Montreal, P. Q., 306 rue Richmond.
— F. X. (St B), St. Francis Xavier, Man.
— Is., *s.j.* (M), Montreal, P. Q., 68 Drummond st
— T. (M), Montreal, P. Q., 796 rue Ste. Catherine.
Kehoe, Frank (Ham), Dayton Ont.
— John P. (K), Kingston, Ont.
Keilty, Wm. J. (Pet), Douro, Ont.
Kelly, A. F. (Pet), Trout Creek, Ont.
— J. (To), Toronto, Ont., Power st.
— J. F., *c.s.c.* (M).
— T. John (Ham), Walkerton, Ont.
— Michael, *c.s.b.* (Ham), Owen Sound, Ont.
P. (Q), retired; res.: Frampton, P. Q.
— Thos., Very Rev. (K), Smith's Falls, Ont.
Kennedy, Ed. (Hal), Windsor, N. S.
— J., *c.s.b.* (To). Toronto, Ont., College.
— Jos. (Lon), Sarnia, Ont.
Kenny, G., *s.j.* (Ham), Guelph, Ont.
Keough, J., Very Rev. (Ham), Paris, Brand Co., Ont.
Kéroack, A. F. (St Hy), Knowlton, P. Q.
Kérouack, H. (Chic), retired on account of health.
Kiely, James (Ant), North Sydney, N. S.
— Wm. (An), Louisburg, N. S.
Kiernan, B. J. (Pem), Quyon, P. Q.
— E. J. (To), Collingwood, Ont.
— J. P. (M), Montreal, P. Q., St. Michael's Church.
— Patrick J. (To), Wildfield, P. O., Ont.
Kilcullen, J. (To), Colgan, Ont.
Killeen, C. J. (K), Picton, Ont.
Kilroy, E. B. (Lon), Stratford, Ont.
Kinsella, Michael J. (Hal), Truro, N. S.
Kingsley, W. T. (K). In Rome.
Kirouac, J. (Q), Quebec, Stadacona, P. Q.
Kirwin, W., *o.m.i.* (Ott), Ottawa, Ont., University.
Kitchin, W. (S J), St. Johns, N.F.L.
Kloepfer, Wm., Very Rev., *c.r.* (Ham), Berlin, Ont.
— Wm. V., *c.r.* (Ham), Berlin, Ont.
Knapp, A., *o.p.* (St Hy), St. Hyacinth, P. Q., Dominican Convent.
Kostarz, E. (St B), Regina Assa.
Kramer, Peter, *o.c.c.* In Rome.
Kreidt, Anastasius J., Very Rev., *o.c.c.* (To), Niagara Falls, Ont., Hospice of Mt. Carmel.
Krist T., *o.m.i.* (Sas), Fish Creek, N. W. Ty.
Kulavy, A., *o.m.i.* (St B), Winnipeg, Man.
— W., *o.m.i.* (St B), Winnipeg, Man.

Labbé, E., *c.s.c.* (St J), Memramcook, N. B.
— René (Q), Lyster, P. Q.
Labelle, A. A. (Ott), Aylmer, P. Q.
— E., *s.j.* (M), Montreal, P. Q., St. Mary's College, Bleury st.
— R., *s.s.* (M), Montreal, P. Q., 1710 rue Notre Dame.
— W. J. (M), St. Philippe, P. Q.
Laberge, F. X. (M), Pointe-Claire, Jacques-Cartier Co., P. Q.
— J. E. (Q), in the U. S.
— J. P. (St Hy), Sabine, P. Q.
— R. H. (V), St. Telesphore, Soulanges Co., P. Q.
Labissonnière, G. (Nic), Nicolet, P. Q., Seminary.
Labonté, Felix (StHy), Ste. Marie de Monnoir, P. Q.
— F. X. (M), St. Janvier, Terrebonne Co., P. Q.
— J. O. (M), St. Janvier, Terrebonne Co., P.Q.
Laboureau, T. F. (To), Penetanguishene, Ont.
Labréche, P. D. (M). Sault-au-Recollet, P. Q., Sacred Heart Convent.
Labrecque, A. (Q), St. Gervais, P. Q.
— Alfred (Chic), Anse St. Jean, P.Q.
— P. H. (Q), East Chezzetcooke, N. S.
Labrie, L. F. (M), Terrebonne, P. Q.
Labrosse, E., *s.s.* (M), Montreal, 1197 Sherbrooke st.
Lacasse, A. (M), Ste. Elisabeth du Portugal, banlieue Montreal, P. Q.
— Arthur (Q), St. Augustin, P. Q.
— Z., *o.m.i.* (StB), Winnipeg, Man.
Lacerte, J. A. (V), St. Timothée, P. Q.
— O. H. (TR), St. Prosper, Champlain Co., P. Q.
Lachance, A. (Q), St. Tite des Caps, Montmorency Co., P. Q.
— T. (Q), Levis, P.Q.
Lachapelle, Ed. (V), St. Urbain, Chateauguay Co., P. Q.
— H. (M).
— Is. (M), Contrecoeur, P. Q.
— O. (M), St. Paul L'Ermite, P. Q.
— O. (M), Montreal, P. Q., Coteau St. Louis.
Lacombe, Albert, Very Rev., *o.m.i.* (St A), Calgary, Alberta, N. W. Ty.
‡— R. T., *o.m.i* (Pem), Albany, P.Q., Hudson Bay District.
Lacoste, H. J., *o.m.i.* (Ott), Ottawa, Ont., University.
Lacroix, J., *o.m.i.* (Sas), Duck Lake, N. W. Ty.
Ladet, V. F., *o.m.i.* (A-M), Liards River, via Edmonton, N. W. Ty.
Ladouceur, E. (Lon), St. Peter, Ont.
— J. A. (T R), St. Stanislaus Champlain, P.Q.
Laferrière, J., *o.m.i.* (A-M), Lesser Slave Lake, via Edmonton, N.W.Ty.
— J. E. E. (St Hy), St. Hyacinth, P. Q., Seminary.
— O. (M), Kildare, Joliette Co., P. Q.
Laffin, M. (An), Tracadie, N. S.
Laflamme, Eugene C. (Q). Quebec P. Q., Archbishop's Palace.
— T. Adélard (Ott), St. Philippe d'Argentine, P. Q.
— J. C. K., Rt. Rev. Mgr. (Q), Quebec, P. Q., Seminary.
— J. M. (St Hy), Farnham, P. Q.
— N. (Q), Levis, P. Q., College.
Laflèche, Ed. (TR), St. Anne de la Pérade, Champlain Co., P. Q.
— J. E. (TR), St. Paulin, Maskinongé Co., P. Q.
— L. (T R), La Grand Mére, Champlain Co., P. Q.
— T. (T R), Ste. Anne de la Perade, P. Q.
Lafond, C. (Nic), St. Germain de Grantham, P. Q.

Lafond, E., *c.s.c.* (M), Notre Dame de Grace, P. Q.
— Peter Alb. (St Hy) St. Hyacinth, P. Q. Seminary
Lafontaine, T., *s.s.* (M), Montreal, P.Q., 1710 rue Notre Dame.
— U. (M), Lac des Deux Montagnes, P. Q.
Laforce, C. (M), L'Arcadie, P. Q.
Lafortune B. *s.j.* (M), not assigned.
— D. (M), Ile Dupas, P. Q.
— Jos. (M), St. Hippolyte.
— Joseph *c.s.v.* (M), Paris, France.
— L. J. (M), Boucherville P. Q.
— Ls., *s.j.* (Pet), Port Arthur, Ont.
Lafrance, A. (Q), St. Martin, Beauce Co., P.Q.
— F. X. (M), St. Esprit Montcalm, P. Q.
— N. (Q) Ste. Croix, Lotbinière Co., P. Q.
Lagace, J. H. A. (St Hy), St. Hyacinth, P. Q., Seminary.
— O. F. (M), Montreal, P. Q., 306 rue Richmond.
Laganière, Lucien, *o.m.i.* (St A), Banff, Alta, N. W. Ty.
Lahaye, Z. (Nic), West Wickham, P. Q.,
Laity, A., *o.m.i.* (A-M), Athabaska Lake, via Edmonton, N. W. Ty.
Lajeunesse, A. (M), Ste. Monique, P. Q.
— A., *o.m.i.* (Ott), Ottawa, Ont., University.
Lajoie, P. A., *s.s.* (M), Montreal, P. Q., 1710 Notre Dame st.
Lalan, J. M. (Ott), Monte Bello, Ottawa Co., P. Q.
Lalande, Joseph, *s.j.* (M), Montreal, P. Q., St. Mary's College, Bleury st.
— L., *s.j.* (M), Montreal, P. Q., St. Mary's College, Bleury st.
Lalanne, D. *s.s.* (M), Montreal, P. Q., 1181 rue Sherbrooke.
Laliberté, E. (Q), Quebec, P. Q., 2 Richelieu street.
— F. J., *s.s.* (M), Montreal, P. Q., 1181 Sherbrooke st.
— F. (Q), St. Henri de Lauzon, Lévis Co., P.Q.
Lalonde, W. (St B), St. Adolph Provencher, Man.
Lamarche, R. (M), St. Jerome, P. Q.
— C. A. (M), Montreal. P. Q., 99 Rue Notre Dame.
— J. Al. (M), L'Assomption, P. Q., College.
— P. (To), Toronto, Ont., 428 rue King E.
— P. E., *s.j.* (Pet), Fort William, Ont.
Lamarre, Ambr., *o.p.* (St Hy), St. Hyacinth, P. Q., Dominican Convent.
Lambert, L. Z. (Q), St. François, Beauce Co., P. Q.
— J. Z. (Chat), St. Basil, N. B.
— O., *o.mi.*, (Q), Quebec, P. Q., St. Lawrence Church.
— Z. Q), St. Basil, N.B.
Lamontagne, Edw., *c.ss.r.* (Q), Ste. Anne de Beaupré, P. Q.
— F. (Q), St. Camille, Bellechasse, Co., P. Q.
— L. Alph. (Rim), St. Eloi, Temiscouata Co., P. Q.
— L. (T R), Three Rivers, P. Q., Immaculate Conception Church.
— R. (Q), Levis, P. Q. College.
Lamothe, J. A. (Q), Montmagny, P. Q., St. Thomas Church.
Lamoureux, J. E. (M), Montreal, P. Q., 796 rue St Catherine.
— R. (St Hy), Sweetsburg, P. Q.
Lamy, A. (T R), Grand Mere, Champlain Co., P. Q.
— F. X., *s.j.* (Pet), Wikwemikong, Ont.
— P. (T R), St. Elie de Caxton, P. Q.
Landreville, L. (Lon), Sarnia, Ont.
Landry, J. G. (Nic), Gentilly, P. Q.
— J. (M), Rawdon, P. Q.
— Theo. (Rim), Cap des Rosiers, P. Q.
Langelier, E. *c.s.c.* (M), Notre Dame des Neiges, P. Q.
— Frs. (St Hy), St. Hyacinth, P. Q., Bishop's Palace.
Langevin, H. (M), Lachine, P. Q., St. Ann Convent.
Langis, Very Rev. L. J. (Rim), St. Octave de Metis, P. Q.
Langlais, A. (Q), Ste. Anne de Lapocatière, P.Q., College.
— J. B. (St H), St. Cesaire, P. Q.
— J. B. (Ott), Angers, P. Q.
Langlois, Chas. (Pet), Sturgeon Falls, Ont.
— J. Alf. (Q), Levis, P. Q.
— J. O. (Q), New Ireland, P. Q.
— P. (Lon), Tilbury, Ont.
Laniel, A., *o.m.i.* (Ott), Maniwaki, P. Q.
Lapalme, J. A. (M), Montreal, P. Q., Cote St. Paul.
Laperrière, M. (Nic), Ste. Hélène de Chester, Arthabaska Co., P. Q.
Laplante, F. X. (Q), Quebec, P. Q., Cap Blanc.
Lapointe, A. (Q), Quebec, P. Q., Seminary.
— E. (St A).
— Eug. (Chic), Chicoutimi, P. Q., Seminary.
— F. (St J), Shediac, Westmoreland Co., N.B.
Laporte, A. (M), L'Assomption, P.Q.
— D. (M), Kildare, P. Q.
— D. (M), L'Assomption, P. Q.
— G. H. (M), Coteau St. Louis, P. Q.
— J. E., *c.s.v.* (M), Joliette, P. Q.
—J. E. (M), Montreal, P. Q., 1710 Notre Dame.
— Joseph (Sher), Coaticook, P. Q.
— L. (St Hy), Beloeil, P. Q.
— M. (V), Valleyfield, P. Q., Hospital.
— M. A. L. (V), Ste. Clotilde, Chateauguay Co., P. Q.
Laquerre, G. (TR), St. Charles de Mastigoche, P. Q.
Larchevêque, P. (St J), Cocaigne, N. B.
Larivière, F. X. (St Hy), Ste. Marie de Monnoir, P. Q.
La Rochelle, P. Very Rev. (St Hy), St. Dominique, Bagot Co., P. Q.
Larochelle, J. B. (St Hy), St. Hyacinth, P. Q., Seminary.
Larocque, C. (M), Montreal, P. Q., 172 Laval ave.
— L. A. (St H), Ange Gardien de Rouville, P. Q
La Rocque, J. S. (Sher), Brompton, P. Q.
Laroie, P., *c.s.c.* (M), Notre Dame des Neiges, P. Q.
Larose, A. (M), Laprairie, P. Q.
— J. I. (St Hy), La Presentation, P. Q.
— O. (M), Montreal, P. Q., 500 Sherbrooke st.
— V. (St Hy), Ste. Marie de Monnoir, P. Q.
Larouche, A. (Chic), Hébertville, P. Q., St. Bruno's Church.
— Ov. (Chic), St. Fulgence, Chicoutimi Co., P. Q.
Larrivée, Cyprian, Very Rev. (Rim), Grande Rivière, P. Q.
— J. A. (Rim), Notre Dame du Lac, P. Q.
Lartie, S. (Q), Quebec, 12 rue Couillard.
Larue, A., *s.j.* (M), Montreal, P. Q., St. Mary's College, Bleury st.
— A. (M), Montreal, P. Q., 164 Côte des Neiges road.

Larue, L. (Q), Quebec, P.Q., St. Roche Parish.
— N. O. (T R), Three Rivers, P. Q., Convent of Charity.
— W. (Sher), Sherbrooke, P. Q., Cathedral.
Lasalle, L. H. (St Hy), retired, res: St. Hyacinth St. Anthony's Asylum, P. Q.
Latour, J. B. (Mon), Montreal, P. Q., 393 rue Rachel.
Latraverse, N. (St Hy), Rougemont, P. Q.
Latulippe, E. A. (Pem), Pembroke, Ont.
Launière, L. A. (Chat), St. Leonard, Madawaska Co., N. B.
Laurence, J. A. (St Hy), St. Matthias de Rouville, P. Q.
Lauriot, L. E. (Chic), St. Prime, Lac St. Jean Co., P. Q.
Laussier, Very Rev. E. (Ham), Cayuga, Ont.
Lauzé, Th. (Q), Lac Etchemin, P. Q.
Lauzon, Jos. (M), Mascouche, P. Q.
— L. P., *o.m.i.* (Q), Quebec, P. Q., Massue st.
Lava, R., *c.ss.r.* (M).
Lavallée, A. (M), Montreal, P. Q., 47 rue Maisonn uve.
— Felix Hertel (Sher), Sherbrooke, P. Q., Bishop's Palace.
— J. A. (Sher), Compton, P. Q.
— L. H. (Nic), Nicolet, P. Q., Cathedral.
— L. M. (M), Montreal, P. Q., Hôtel-Dieu, 250 Pine ave.
— Raoul V. (M), Joliette, P. Q., College.
Lavergne, Al. (TR), Louiseville, Maskinongé Co., P. Q.
— O. S. (Ott), Ottawa, Ont., St. Anne's Ch.
Lavery, T. (St J), St. Stephen, Charlotte Co., N. B.
Lavin, D. (Ott), Pakenham, Ont.
Laviolette, J. P. (StHy), Sorel, P. Q.
Lavoie, Charles A. (Rim), Rimouski, P. Q., Bishop's Palace.
— Ed. (Q), St. Isidore, P. Q.
— Elz. (Chic), St. Gèdèon, P. Q.
— H. (Chic), St. Joseph d'Alma, Lac St. Jean Co., P. Q.
— J. Sr. (Q), Ste. Marguerite, P. Q.
— J. F. A. (Rim), Rimouski, Rimouski Co., P. Q.
— J. H. (Rim), Carleton, P. Q.
— Jos. (Q), Broughton, P. Q.
— L. C. (Rim), Percé, P. Q.
— On. (Chic), Ile aux Coudres, P. Q.
— P. L. (Chic), Jonquinere, P. Q.
Leahy, M. J. (A), Moose Creek, Ont.
Lebastard, P., Very Rev., *eudist* (Chat), Caraquet, N. B.
Le Bel, A. (Sher), St. Aimé de Shipton, P. Q.
— F. X. (Rim), St. Luc, P. Q.
— J. P. (Rim), St. Louis du Ha Ha, P. Q.
Lebel, G., *s.j.*, (St B), St. Boniface, Man., College.
—D. (Rim), St. Donat, Rimouski Co., P. Q.
Lebert, A., *o.m.i.* (A M), Dawson, Yukon District, N. W. Ty.
Le Blanc, A. (Rim), St. Gabriel, Rimouski Co., P. Q.
— A. T., *c.s.c.* (St J), Memramcook, N. B.
— D. (St J), Central Kingsclear, York Co., N. B.
— Louis (St J), Cape Bald, Westmoreland Co., N. B.
— M. (M), St. Martin, Laval Co., P. Q.
Leblanc, C. (T R), Three Rivers, P. Q., Cathedral.
— E. (Hal), Caledonia, Queens Co., N. S.
— J. E. (Nic), Victoriaville, P. Q.
Leblene, J. E. (M), St. Laurent, P. Q.
Leblond, Henri, *bl. sacram.* (M), Montreal, P. Q., 320 Mt. Royal ave.
— J. (Ott), Buckingham, P. Q.
Lebon, Pierre, *o.p.* (Ott), Ottawa, Ont., St. John's Church.
— W. (Q), Ste. Anne de Lapocatiere, P, Q.
Lebrault, A. (St B).
Lebret, L., *o.m.i.* (St A), MacLeod, Alberta. N. W. Ter.
Lebrun, P. A. (Nic), Warwick, P. Q.
— P. J. A. (Rim), Rimouski, P. Q., Seminary
Lecair, R., *c.tm.* (Ott), Hayti.
Lecavalier, B., *c.s.c.* (M), Notre Dame des Neiges, P. Q.
Lecheralier F. (St A), Mac Leod, Alta.
Lechesne, P., *o.m.i.* (N W), V ncouver, B. C.
Leclair, N., *s.s.* (M), Montreal, P. Q., 770 Dorchester st.
— Wm., *s.s.* (M), Montreal, P. Q., Notre Dame Parish.
Lecleck, Julien, *c.tm.* (K), Bedford Mills, Ont., Sacred Heart Church.
Leclerc, B. (Q), St. Theophile, Beauce Co., P. Q.
— B. E., Very Rev. (Chic), Malbaie, P. Q.
— Chas. (Q), St. Elzear, Beauce Co., P. Q.
— Clement, *c.ss.r.* (Q), Ste. Anne de Beaupry, P. Q.
— J. (Ott), Chute à Blondeau, Ont.
— J. E. (Q), St. François, Ile d'Orleans, P. Q.
— Leo, *eudist* (Hal), Halifax, N. S., Seminary.
— Louis G. (Chic), St. Cyriac, Chicoutimi Co., P. Q.
— Ph. (Q), St. Alphonse de Thetford, P. Q.
Lecocq, Eugene, *o.m.i.* (St B), Ste. Rose du Lac, Man.
Lecompte, Ed., *s.j.* (M), Sault-au-Recollet, P.Q.
Lecoq, C., *s.s.* (M), Montreal, P.Q., 1197 Sherbrooke st.
Lecorre, A. L., *o.m.i.* (A-M), Providence, via Edmonton, N. W. Ty.
Lecours, I. S. (Q), Lévis, P. Q., College.
— H. (St Hy), Farnham, P. Q.
Lecourt, H. (M), Ste Theresa P. Q. College.
Lecourtois, P., *eudist* (Hal), Halifax, N. S. Seminary.
L'Ecuyer, J. A. (Pet), Verner, Ont.
Le Doré, L., *eudist* (Hal), Church Point, N. S.
Le Doussal, L. *o.m.i.* (A-M), Athabaska, via Edmonton, N. W. Ty.
Leduc, C. H. O. (St Hy), Marieville, P. Q., College.
— D. (P), Chapeau, Allumettes Island, P. Q.
— H., Very Rev., *o.m.i.* (St A), North Edmonton, Alberta.
— L. (Pem), Douglas, Ont.
— N. C. (St Hy), Roxton-Falls, P. Q.
— O. (St Hy), St. Aimé, P. Q.
Lefebvre, A., *s.s.* (M), Lac des Deux Montagnes, P. Q.
— A., *o.m.i.* (Ath.), Whitehorse, Yukon Dist., N. W. Ter.
— E., *s.j.* (Pet), Chapleau, Ont.
— J. A. (M), St. Jean Dorchester, P. Q.
— J. A. (Sher), Sherbrooke, P.Q., St. John the Baptist's Church.
—P. J. A. (Sher), Sherbrooke, P.Q., Seminary.
Legault, H., *o.m.i.* (M), Montreal, P. Q., 107 rue Visitation.
— R., *o.m.i.* (Ott), Ottawa, Ont., University.
Le Gendre, F. (Ott), St. Donat de Montcalm, P. Q.
Leger, D. (St J), Fox Creek, N. B.

Léger, Louis, *c.s.v.* (M), Joliette, P. Q., College.
Le Goff, L., *o.m.i.* (St A), Cold Lake, Saskatchewan, via Onion Lake.
— V., *o.m.i.* (St A), St. Albert, N.W.Ty., Seminary.
Legrand, J., *s.s.* (M).
Legrave, Thos. (Hal).
Legrourd, Jos., *s.s.* (M), Montreal, P. Q., Petite Semnaire.
LeGuennec, Joseph M., *eudist* (H), Church Point, N. S., St. Ann's College.
Légueu, F., *o.m.i.* (A-M), Liards River, via Edmonton, N. W. Ty.
Lehmann, R. C. (Ham), Macton, Ont.
Leitaert, F. *c.ss.r.* (St B), Brandon, Man.
Lejeune, J. M., *o.m.i.* (N W), Kamloops City B. C.
— L., *o.m.i.* (Ott), Ottawa, Ont., University.
Lelaidier, Auguste (TR), Three Rivers, P.Q., Seminary.
Lelandais, F., *s.s.* (M), Montreal, P. Q., 1181 Sherbrooke st.
Lemarchand, A., *o.m.i.* (StA), Calgary, Alta., N. W. Ter.
Lemay, A. (Q), Deschambault, P. Q.
— J. (Q), Quebec, P.Q., Seminary.
— Joseph (St Hy), St. Hyacinth, P. Q., Seminary.
— O. (Ott), Lac Ste. Marie, P. Q.
— Philogene (St L), Pentecost River, P. Q.
Lemieux, Alph. (St B), St. Raphael, Assiniboia.
— A., Very Rev. *c.ss.r.* (M), Montreal, P.Q., 98 rue Notre Dame.
— Célestin (Q), Lévis, P. Q., College.
— D. M. (Q), St. Lazare, P.Q.
— G. A. (Q).
— Gaudiose (Q), St. Joachim, P. Q.
— J. A. (S Hy), Ste. Marie de Monnoir, P. Q.
— J. E. (Sher), Scotstown, Compton Co., P. Q.
— Joseph E. (Chic), Ste. Anne, Chicoutim Co., P. Q.
— Lionel (Chic), Chicoutimi, P. Q., Seminary.
Lemire, C., *c.ss.r.* (M), Montreal, P.Q., 32 Bassin st.
— E. (Nic), Stanfold, P Q.
— J. A. (T R), Three Rivers, P. Q.
— L., *s.j.* (M), Montreal, P. Q., St. Mary's College, Bleury st.
— N. J. C. (Sher), North Ham, P. Q., Holy Angels Church
— Th. (Nic), St. David de Yamaska, P. Q.
— Vincent (Nic), Victoriaville, P. Q.
Lemoine, G., *o.m.i.* (St L), Notre Dame du Lac Saint Jean, P. Q.
— G., Labrador, N. F. L.
Lemonde, A. (Ott), St. Gérard de Montarville, P. Que.
— E. H. (St Hy), Beloeil, P. Q.
LeMoyne, T. N. (Pem), Calumet Island, P.Q.
Lenhard, Jonas (Ham), Galt, Ont.
Lennon, P. (Ham), Brantford, Ont.
Léonard, *o.m.cap.*, Very Rev. (Ott), Ottawa, Ont., Hintonburg.
— G. B., *c.s.c.* (St H), St. Cesaire, P.Q.
— J. H. (Rim), Rimouski, P. Q.
— J. H. (Rim), St. Godefroi, Bonaventure Co., P. Q.
Lepage, A. (Q), Quebec, P. Q., Seminary.
— J. E. (Rim), N. D. des Sept Douleurs, P. Q.
Le Pailleur, George M. (M), Ville St. Louis, banlieue Montreal, P. Q., Infant Jesus Church.
Lépine, M., *o.m.i.* (St A), Gleichen, N. W. Ty.
Lepoupon, L. N., *s.s.* (M), Montreal, P. Q., 162 Côte des Neiges road.
Lesage, C. M. (M), Chambly-Basin, P. Q.
— G. D. (M), St. Paul l'Ermite, l'Assomption Co., P.Q.
— J. (M). Ste. Thèrése, P.Q., College.
— P. (T R), Yamichiche, P. Q.
Lescault, Jos. Chas. (St Hy), St. Hyacinth, P. Q., Seminary.
Leserrce, P., *o.m.i.* (A-M), Smoky River, via Edmonton, N.W.Ty.
Lesieur, J. A. (T R), St. Alexis des Monts, P. Q.
Lessard, A. (M), Caughnawaga, P. Q.
— Aug. (Q), Ste. Anne de Lapocatiere, P. Q.
— E. (St Hy), St. Ephrem, Bagot Co., P. Q.
— Emile (T R), Champlain, Champlain Co., P. Q.
— F. X. (Nic), St. Guillaume d'Upton, P. Q.
— Jos. (Q), St. Ephrem, Beauce Co., P. Q.
— L. N. (Q), St. Aubert, Islet Co., P. Q.
— Ph. (Q), St. Alban, Portneuf Co., P. Q.
— S. H. (Q), Kamouraska, P. Q.
Lestane, J. M., *o.m.i.* (St A), Dunbow, N.W. Ty., St. Joseph's Industrial School.
Letendre, F. X. (Nic), Yamaska, P. Q.
— O. Z. (Sher), Wotton, P.Q.
Létourneau, J. E. (St Hy), St. Athanase, P. Q.,
— L. M. (St Hy), Ste. Anne de Sorel, P. Q.
Letreste, P., *o.m.i.* (A-M), Fort Dunvégan, via Edmonton, N. W. Ty.
Levasseur, B. (Q), in the U. S.
— Joseph, (Chat), St. Jacques, near Trout River, N. B.
Léveillé, J. F. X., *s.s.* (M), Montreal, P. Q., 1075 rue Dorchester.
Leveillée, G. A. *c.s.v.* (M), Outremont, near Montreal, P. Q.
— J., *s.s.* (M), Montreal, P. Q., 1710 rue Notre Dame.
Lévêque, L. A. (Sher), St. Camille, Wolfe Co., P. Q.
— O. (M), 172 Laval st., Mont., P. Q.
Levern, L., *o.m.i.* A-M), Carolston Station, MadLeod, N. W. Ter.
Lévesque, Alph. (M), Berthierville, P. Q.
— C. C. (Q), St. Philémon, Bellechasse Co., P. Q.
— J. Ed. (Q), St. Casimir, P. Q.
Lietaert, O., *c.ss.r.* (Q), Ste. Anne de Beaupré, P. Q.
L'Heureux, F. E. (M), Joliette, P. Q., College.
— Peter (Lon), Simcoe Ont.
Limieux, G. (Q), Quebec, Levis College.
Limoges, Jos. (M), St. Blaise, St. Jean Co P. Q.
Lincourt, V. (St Hy), St. Hyacinth, P. Q. College.
Lindsay, St. G. (Q), Quebec, P. Q., Bishop's Palace.
Lippé, B. (M), Joliette, P. Q.
— Joseph A. (V), Côteau Station, Soulanges Co., P. Q.
Lipps, Gabriel, *o.f.m.* (Lon), Chatham, Kent Co., P. Q.
Lizée, Z., *o.m.i.* (St A), St. Anne, via St. Alberta, N. W. Ter.
Lizotte, Jos. (Q), St. Jean d'Eschaillons, P. Q.

Loiseau, S. *s.j.* (M), Montreal, P.Q., Bleury st.
Loiselle, A. J. (Lon), Big Point, Kent Co., Ont.
— Joseph (St Hy), St. Jean de Rouville, P. Q.
Lombard, F. (Ott), Alfred, Prescott Co., Ont.
Lonergan, J. (M), Montreal, P.Q., 97 Cherrier st.
Longval, A. (Nic), Ste. Eulalie d'Aston, P. Q.
Lord, Tel., *s.j.* (Q), Quebec, P.Q., 14 rue Dauphine.
Lorion, A. (Lon), Ruscom River, Ont.
Lortie, A. (Q), Quebec, P. Q., Seminary.
— J. L. (Ott), Notre Dame de La Salette, P.Q.
Louis de Gonzague, *trappist* (M), La Trappe, Oka, Lac des Deux Montagnes Co., P. Q.
Lougpre, H. (M), Ste. Thérèse Terrebonne, P. Q.
Luche, Amance, *s.s.* (M), Montreal, P.Q., 1710 rue Notre Dame.
Lussier, J. N. (M), L'Assomption, P. Q.
— J. R. (St Hy), St. Armand, P. Q.
— M. (St B).
— P. E. (V), Beauharnois, P. Q.
— T., *s.j.* (Pet), Sault Ste Marie, Ont.
Luyten. Jos. *ctm*, (St B), Wolfein. Man.
Lynch, John J. (H G), Little Bay Mines, N. F. L.
— L. M. (Ham), Resigned on account of ill health. Residence, Hamilton, Ont., St. Joseph's Hospital.
— M. (Pet)), Port Hope, Ont.
— T. E. (H G), King's Cove. N. F. L.
Lyonnais, G. (Ott), St. Albert de Cambridge, Russell Co., Ont.

McAdam. Michael A. (Ant), Antigonish, N. S., Cathedral.
McAulay, A. G. (An), St. Francis' Harbor, N. S.
— Alexandre (Char), Morell, P. E. I.
— E. (St J), Albert, N. B.
McAuley, Michael, Very Rev. (Sher), Coaticook, P.Q., retired.
McBrady, R., Very Rev. *c.s.b.* (To), Sandwich, Ont., College.
McCabe, Peter (Lon), La Salette, Ont.
McCall, P. (To).
McCann, Very Rev., J. J. (To), Toronto, Ont., St. Mary's, Bathurst st.
— Wm. (To), Toronto, Ont., St. Francis' Church, Arthur st.
McCarthy, E. J. (Hal), Halifax, N. S., Cathedral
— F. (H G), Carbonear, N. F. L.
— Jeremiah, *c.ss.r.* (Q), Quebec, P. Q., 7 St. Stanislaus st
— John (K), Frankfort, Ont.
— Joseph, *o.m.i.* (St B), Winnipeg, Man.
— P. (Ott), Ottawa. Ont., St. Bridget's Church.
— Thos. (K), Blessington, Read P. O., Ont.
McCauley, Wm. (Ott), Dawson, Ont.
McCloskey, Wm. J. (Pet), Campbellford, Ont.
McColl, P. (Tor). St. Catharines, Ont.
— W. J. (Pet), Peterboro, Ont.
McCormick, M. (Lon), Ashfield, Ont.
McCrea. Geo. (Q), St. Casimir, Portneuf Co., P.Q.
McDermott, J. (S J), St. Johns City, N. F. L.
— Jos. (St J), Petersville, N. B.
— Th. *s.s.* (M).
McDonagh, Wm. A. (K), Stanleyville, Ont.
McDonald, Alex. (An), Antigonish, N. S., Seminary.
— Alexander L. (An), Broad Cove, N. S.
— Allan J. (Char), Fort Augustus, P. E. I.
— D. J. G. (Char), St. George's, Lot 55, Kings Co., P. E. I.
— D. M. (Char), Tignish, P. E. I.
— D. P. (An), Ingonish, N. S.
— Ignatius R. A. (Char), St. Theresa, King's Co., P. E. I.
— John, *s.j.* (St B), St. Boniface, Man., College.
— John L. (Chat), Loggieville, N. B.
— James, Very Rev. Mgr. (Char), Charlottetown, P. E. I.
— James E. (Char), Hope River, P. E. I.
— John A. (Char), Miscouche, P. E. I.
— John James (Char). Kinkora, P. E. I.
— Kenneth (An), Little Glace Bay, N. S.
— Laughlin J. (Char), Grand River, Lot 14, P. E. I.
— Neil, (An), Whitney Pier, N. S.
— P. (M), Montreal, P. Q., 267 Rue Centre.
— R. A. (A), Greenfield, Ont.
— Ronald B. (Char), Souris, P. E. I.
— T. J., *o.c.c.* (To), Falls View, Ont.
— W. B. (An), Lourdes, N. S.
McDougall, A. J. (Char), Tignish, Prince Co., P. E. I.
— R. H. (An), Antigonish, N. S.
McEachen, Ronald J. (Pem), Mt. St. Patrick, Ont.
McEachren. John (To), Barrie, Ont.
P. (To), Ft. Erie, Ont.
McEntee, J. J. (To), Toronto, Ont., St. Joseph's Church, Leslie st.
McEvoy, J. J., *c.s.b.* (To), Jersey City, N. J., U. S., 277 2d st.
McGarry, M., *c.s.c.* (M), St. Laurent, P. Q.
McGee, C. (Sher), Rome, Italy.
McGillivray, A. F. (An), Boisdale, N. S.
McGinnis, Ph. (M), Montreal, P. Q., St. Michel's Church.
McGovern, F. J. (Ott). Richmond, Ont.
McGowan, J. *o.m.i.* (Ott), Ottawa, Ont., University.
McGrand, John (To), Toronto, Ont., St. Helen's church.
McGrath, J. J. (S J), Bell Island, N. F. L.
McGratty, H. (Q), Valcartier, P. Q.
McGregor, D. M. (An), Merigomish, N. S.
McGuckin, J. *o.m.i.* (N W), Vancouver. B. C.
McGuigan, Peter D. (Char), Tracadie, P.E.I.
McGuire, M. J. (Pet), Wooler, Northumberland Co., Ont.
— Peter J. (Pet), Hastings, Northumberland Co., Ont.
McGurty, C., *o.m.i.* (Ott), Ottawa. Ont., St. Joseph's Church.
McInerney, John J. (Pem). Maynooth, Ont.
McInnis, Roderic (An), Reserve Mine, N. S.
McIntyre, A. J. (Char), Fairfield, P. E. I.
McIsaac, Canon Alex., Very Rev. (Hal), Halifax, N. S., Mt. St. Vincent.
— D. (An), Broad Cove, N.S.
— John W. (Ant), Antigonish, N. S.
McKenna, B., *o.m.i.* (N W), New Westminster, B. C.
— P., *s.s.* (M), Montreal, P. Q., 770 Dorchester st.
McKennon, J. (St H), Farham, P. Q.
McKenzie, Archibald (An), Victoria Mines, N. S.
— M. (An), East Bay, N. S.
— Roderic (An), Iona, Victoria Co., N. S.
McKeon, A. J. (Lon), Dublin P. O., Ont.
— P. J. (Lon), London, Ont., St. Mary's Church.

McKeough, Jas. (An), Canso, N. S.
McKernan, Fr. (K), Kingston, Ont., St. Mary's Cathedral.
McKinnon, C. F. (An), Sidney Mines, N. S
— James (Hal), Bridgewater, N. S.
— W. M. (N W), Fernie, N. W. Ter.
— W. *c.s.c.* (M), Ste. Geneviève P. Q.
McLaughlin, J. J. (Chat), Charlo, N. B.
McLean, Jos. C. (Char), Summerside, Prince Co., P. E. I.
McLellan, A. P. (Char), St. Andrews, P. E. I., St. Dunstan's College.
McLeod, John D. (An), New Glasgow, N. S.
McMahon, P. (To), Thornhill, York Co., Ont.
McManus, Charles (Hal), Sheet Harbor, N.S.
McMaster, John (An), Mabou, N. S.
McMenamin, D. P. (Lon), Clinton, Ont.
McMillan, D. (A), Dickinson's Landing, Ont.
— John C. (Char), Cardigan Bridge, P. E. I.
McMurray, Fr. (St J), St. John, N.B., Cathedral.
McNamara, James (S J), St. John's, N. F. L.
McNamee, N., *c.s.c.* (M), St. Laurent, P. Q.
McNeil, John J. (An), retired, Thorburn, Victoria Co., N.S
— Roderick (St G), St. George's, N. F. L.
McNulty, W., *c.s.b.* (Lon), Amherstburg, Ont.
McPhail, J., *c.ss.r.* (M), Montreal, P. Q., Hochelaga.
McPherson, Daniel (An), Glendale, N. S.
— H. (An), L'Ardoise, N. S.
— L. J. (An), Baddeck, N. S.
— M. A. (An), Petit Bras d'Or, N. S.
— Wm. B. (An), Red Islands, N. S.
McRae, Albert (A), Cornwall, Ont.
— Donald (Lon), Parkhill, Ont.
— J. E. (A), Alexandria, Ont.
— K. J. (To), Brechin, Ont.
McRory, Henry (Chat), Chatham, N. B.
McRus, John E. (Al), St. Andrews, Ont.
McShane, G., *s.s.* (M), 770 Dorchester st., Montreal, P. Q.
McWilliams, C. A. (K), Spencerville, Ont.
MacAdam, D. (An), Sydney, N. S.
Macdonald, A. (Nic), Nicolet, P. Q., Seminary
— Angus R. (An), Georgeville, N. S.
— D. L. (An), Arisaig, N. S.
— D. R. (A), Crysler, Stormont Co., Ont.
— Duncan (A), Glen Robertson, Ont.
— John A., *s.j.* (M), Montreal, P. Q., College, Rachel st.
— Jos. (An), Antigonish, N. S.
— R. (An), Lakevale, N. S.
— R. (An), Little Glace Bay, N. S.
— R. L. (An), Brook Village, Inverness Co., N. S.
MacDonald, Charles W. (An), Bridgeport, N. S.
— M. (K), Dominion Penitentiary, Kingston, Ont.
MacDonell, W. (A), St. Andrews, Cornwall Co., Ont.
Macintosh, D. J. (An), Descousse, Richmond Co., N. S.
Macpherson, Alex (Ant), Antigonish, N. S.
MacRae, Donald C. (A), Glennevis, Ont.
Madigan, P. J. (Ham), Formosa, Ont.
Magnam, Very Rev. P., *o.m.i.* (St B), Winnipeg, Man.
Magnan, A. (Q), Notre Dame de Lourdes, P.Q.
— Arcade (M), St. Jerôme, Terrebonne Co. P. Q.
— H. (M), Montreal, P. Q., Hochelaga.
— P., *o.m.i.* (St B), St. Michael, Man.
Maguire, A. E. (Q), Sillery, P. Q.
Mahen, S. (Chat), Tracadie, N. S.
Maher, A. (S J), St. Lawrence, N. F. L.
Mahony, John M. (Ham), Hamilton, Ont., Cathedral.
Mailhot, Chas. Ed. (Nic), St. Paul de Chester, P. Q.
Maillard, Charles (St B), Fort Ellice, Man.
Maillet, C., *s.s.* (M), Montreal, P. Q., 1710 Rue Notre Dame.
Mainville, M. (V), Valleyfield, P. Q.
Maisonneuve, A., *o.m.i.* (Sas), St. Augustine, Saskatchewan, N. W. Ter.
Majeau, J. A. (A) Alexandria, Ont.
Major, J. L. H. (Ott), Clyde, P. Q.
Malhiot, N. E. (Sher), Valcourt, P. Q.
Mallette, Joach. (M), Ile Bizard Jacques-Cartier Co., P. Q.
Malone, T., *s.j.* (M), Montreal, P. Q., 68 Drummond st.
Maltais, Alex. (Sher), Sherbrooke, P. Q., Seminary.
— Am. (Chic) Ste. Claire Lab., P. Q.
Mamse, L., *c.ss.r.* (Q), Ste. Anne de Beaupre, P. Q.
Mandeville, A. (M), St. Paul, St. Jean Co., P. Q.
Mangin, L. A. (Ott), Jeanne d'Arc, P. Q.
Manseau, Alf. (Nic), Waddington Falls, Arthabaska Co., P. Q.
— J. B., *c.s.v.* (M), St. Remi de Naperville, P. Q
— M. (Nic), St. Joseph de Moose Park, P. Q.
— O. (Nic), Ste. Brigitte, Nicolet Co., P. Q.
Many, Victor. *s.s.* (M), Montreal, P. Q., 1710 rue Notre Dame.
Marceau, E. L. (Q), in the U. S.
— H. A. (Chic), Laterrière, P. Q.
March, J. (H G), Harbor Grace, N. F. L.
Marchal, Ch., *o.m.i.* (N W), Kamloops, B. C.
Marchand, A. (Q), Quebec, P. Q., Seminary.
— M. (Nic), Gentilly, P. Q.
— P. H. (T R), Champlain, P. Q.
— U. (TR), Three Rivers, P. Q., Bishop's Palace.
Marcile, H. (St H), retired.
Marcorelles, J. L. (St Hy).
Marcoux, A. (Q), Lévis, P. Q., College.
— Thos. (Q), Roberval, P. Q., outside of the Diocese.
Maréchal, E (M), St. Jacques de l'Achigan, P.Q.
— N. (M), St. Jacques de l'Achigan, P.Q.
Marion, H. S. (Pem), Douglas, Ont.
Marijon, V., Very Rev., *c.s.b.* (To), Toronto, Ont., St. Michael's College.
Marleau, M. (V), Valleyfield, P. Q.
Marmouget, J., *c.tm.* (Ott).
Marois, Mgr. C. A. (Q), Quebec, P. Q., Archbishop's Palace.
— V. O. (Q), St. Thomas de Montmagny, P. Q.
Marquis, J. C., Very Rev. Mgr. (Nic), St. Célestin, Nicolet Co., P. Q.
Marseilles, P. (Lon), Canard River, Ont.
Marsolais, A. (M), L'Assomption, P. Q., College.
— H. (M), Chambly, P. Q.
— H. (M), Longueuil.
Martel, Arthur (M), St. Calixte, Montcalm Co., P. Q.
— E. A. (Sher), Stoke Centre, Richmond Co., P. Q.
— Henry (Pem), Bonfield, Nipissing district, Ont.
— J. H. (V), Beauharnois, P. Q.

Martel, L. A. (Q), Quebec, P. Q., St. Ours st.
— P., *c.s.c.* (M).
— T. (T R), St. Barnabé, St. Maurice Co., P. Q.
Martin, A. (M), Montreal, 1065 rue Ontario.
— A., *c.s.b.* (Tor), Toronto, Ont., St. Michael's College.
— A. (S B), St. Joseph Provencher, Man.
— A., *o.m.i.* (N W), New Westminster, B. C.
— B. Emile (Q), Quebec, P.Q., St. John st.
— Ed. (Q), Ste. Perpétue, L'Islet, P. Q.
— Eloi (Chat), Bathurst Town, N. B.
— J. E. (Q), St. Frédéric, Beauce Co., P. Q.
— J. T. E. (Rim), New Carlisle, Bonaventure Co., P.Q.
— Joseph (Chat), retired, res. St Arsene, P.Q.
— O. (Q), Grandbois, Portneuf Co., P. Q.
— O. (Sher), Bolton Centre, P. Q.
— T. (Lon), Staples, Ont.
— W. C. (M), Montreal, P. Q., Cathedral.
Martineau, J. B. T. (St J), Richibucto Village, Kent Co., N. B.
— M., *s.j.* (M), Montreal, P. Q., St. Mary's College, Bleury st.
Massé, L. R., *c.s.v.* (M), Outremont, P. Q.
— N. (St J), Barachois, Westmoreland Co., N. B.
— H. (St Hy), St. Hyacinth, P. Q., res., St. Antoine Asylum.
Massicotte, Jules (T R), Three Rivers, P. Q.
Masson, L. A. (Sher), Danville, P. Q.
— M. (T R), Leon, P. Q.
Massonnat, Claude, Dom (StB), St. Claude, Man.
Masterson, John, Very Rev. (K), Prescott, Ont.
Mathias, Th. (M), Ste. Genevieve, P. Q.
Mathieu, O. E. Rt. Rev. Mgr. (Q), Quebec, P. Q., Seminary.
— P. (Bur), Sorel, P. Q.
Matte, D. (Q), Levis, P. Q., Hospice St. Joseph.
— J. Elzéar (Rim), Matapediac, P.Q.
Maurais, E. (Q), St. Francois Beauce, P. Q.
Maurice, *o.m.cap.* (Rim), Restigouche, P. Q.
Mayer Alfred (St. J), St. John, N. F. L.
— Pius, R., *o.c.c.* In Rome.
Maynard, F., *s.j.* (M) Montreal, P. Q., St. Mary's College, Bleury st.
— J. N. C. (St Hy), St. Damase, P. Q.
— S. (M), St. Isidore, Laprairie Co., P.Q.
Mayrand, J. E. (T R), St. Léon, Maskinongé Co., P. Q.
— Lactance (Q), St. Isidore, Dorchester Co., P. Q.
Mazziotta, P. Leonardo, (M), Montreal. P. Q., 43 rue Belmont.
Mea, Charles (K), Kingston, Ont., Cathedral.
Meagher, John (K), Medoc, Ont.
— Michael (K), Kitley, Ont.
Meahan, A. W. (StJ), St. John, N. B. Cathedral.
— E., *c.s.c.* (M), St. Laurent, P. Q.
— H. A. (St J), Moncton, N. B.
Melançon, A., *s.j.* (M), Montreal, P. Q., St. Mary's College, Bleury st.
— G. (M), St. Jean de Matha, P. Q.
— J. O. (Nic), St. Rosaire, Arthabaska Co., P. Q.
— Th. (Nic), Nicolet, P. Q.- Seminary.
Meleux, A., (N W), Fernie, B. C.
Meloche, J. B., *s.j.* (M), Montreal, P.Q., De Lorimier P. O.
— J. D. (V), Vandreuil, P. Q.
Menier, J., *eudist* (Hal), Halifax, N. S., Seminary.
Mercier, Geo. (Q), St. Raphael Bellechasse, P. Q.
— J. A. (Q), Quebec, P. Q., Seminary.
— J. E. (Rim), Ste Anne des Monts, P. Q.
— Theod. (Q), St. Francois de Sales, P. Q.
Merel, J., *eudist* (Chat), Caraquet, N. B.
Mérer, M., *o.m.i.* (St A), St. Albert, Alberta.
Messier, — E. H. (St Hy), Sabrevois, P. Q.
— J. (St B), St. Boniface, Man., Hospital.
— S. E. (St Hy), In Romé.
Méthot, F. X. (Q), Les Ecureuils, Portneuf Co., P. Q.
Métivier, J. D. (Sher), Windsor Mills, P. Q.
Meunier, A. (M), Ste. Beatrix, Jolliette Co., P.Q.
— J. D. (St Hy), Ste. Angèle, Rouville Co., P. Q.
— J. E. Edw. (Lon), Windsor, Ont.
— P. M. (Q), Valletort, de Beauce, P. Q.
Michaud, A. (Q), Quebec, P. Q., Donnacona street.
— Auguste, *bl. sacram.* (M), Montreal, P.Q., 320 Mt. Royal ave.
— F. X. Joseph, (St J), Buctouche, N. B., St. John the Baptist Church.
— H. (Q), St. Severin de Beauce, P. Q.
— Joseph *c.s.v.* (M) Jollette, P. Q.
— J. Thomas (Sher), Sherbrooke, P. Q., Seminary,
— P. (Pem), Gower Point, Ont.
Michel, F. (Ott), Buckingham, P. Q.
— S. M., *m.s.* (S B), Our Lady of La Salette Mission, Assiniboia.
Michelot, August, *s.j.* (Q), Quebec, P. Q., 14 Dauphine st.
Michels, A., *o.m.i.* (NW), Kamloops, B. C.
Michon, F. X. (Sher), Sherbrooke, P. Q., Hospital of the Sacred Heart.
— J. B. (St Hy), St. Denis, St. Hyacinth Co., P. Q.
— J. D. (St Hy), Montreal, P. Q., Hospice Gamelin, 759 rue Ste. Catherine.
Migneault, J. (M), Ste Theresa, P. Q., College.
Mihan, W. J. (Hal), Amherst, N. S.
Milard, J. A. (V), Ste. Justine, P. Q.
Milette, C. E. (Sher), Magog, P. Q.
Milot, O. (Nic), St. Germain de Grantham, P.Q.
Minehan, Jas. (To), Toronto, Ont., Cathedral.
— L. (To), Toronto, Ont., St. Peter's Church.
Mirault, A., *s.j.* (M), Le Lorimier, P. Q.
Miville, Geo. (Q), Ste. Anne de Lapocatiere, P. Q.
— R., *o.p.* (St Hy), St. Hyacinth, P. Q., Dominican Convent.
Monaghan, Martin (Char), Charlottetown, P.E.I., St. Dunstan's College.
Monbourquette, A. C. (An), Margaree, N. S.
Mondor, F. Z. (St Hy), Sorel, P. Q.
— F. (M), Lanoraie, P. Q.
Mondou, E. (Nic), St. Guillaume d'Upton, P. Q.
Monet A., *s.j.* (M), Montreal, P. Q., College, Rachel st.
Monfet, J. (StHy) St. Pie de Bagot, P.Q.
— J. A. (St H), St. Pie, P. Q.
Mongeau, E. E. (M), St. Jacques de l'Achigan, Montcalm Co., P. Q.
— J. H. (M), Montreal, P. Q., 47 rue Maisonneuve.
Mongrain, P. (T R), Ste. Flore, P. Q.
Montour, O. (Ott), St. Philippe d'Argenteuil, P. Q.

Montreuil, A., *c.s.b.*, (Lon), Rome, Italy, Canadian College.
— Ernest (Q), St. Thomas de Montmagny, P. Q.
Morache, W. (Sher), Clifton P. Q.
Morard, J., *m.s.* (St B), Our Lady of La Salette Mission, Assiniboia.
Moreau, J. A. (Q), Leeds, Megantic Co., P. Q.
— A. S. (M), St. Jacques le Mineur, Laprairie Co., P. Q.
— Al. (T R), Three Rivers, P. Q., Seminary.
— G. (M), Ste. Marguerite, Terrebonne Co., P. Q.
— M. (Q), Fortierville, Lotbinière Co., P. Q.
Moreault, P. (Rim), Notre Dame du Lac Temiscouata Co., P. Q.
Morgan, W., *o.m.i.* (N W).
Moriarty, J. B. (Hal), Halifax, N.S., Cathedral
Morice, A. G., *o.m.i.* (N W), Fort St. James, B. C.
Morin, A. (M).
— A. (M), Villeray, Hochelaga Co., P. Q.
— A., *eudist*, (Hal), Halifax, N.S., Seminary.
— B. (Nic), Notre Dame du Bon Conseil, P. Q.
— F. (M), St. Henri, Montreal, P. Q.
— Joseph, *c.s.v.* (M), Joliette, P. Q.
— Joseph (Q), Levis, P. Q., Hospice St. Joseph de La Deliverance.
— J. B. (M), St. Jean de Matha, P. Q.
— J. Désire (Rim), S. Jules, P. Q.
— L. A. H. (St H), St. Hyacinth, P. Q., Seminary.
— M. A. (M), Joliette, P. Q., College.
— Nap. (M), Montreal, P. Q., St. Edouards Church.
Morisset, D. (Rim), Trois Pistoles, Temiscouata Co., P. Q.
— F. (Q), St. Anselme, Dorchester Co., P. Q.
— L. M. (Q), St. Ephrem de Tring, Beauce Co., P. Q.
Morissette, Alfred (Q), Quebec, P. Q., St. John the Baptist's Church.
— R. (Q), St. Zacharie, Beauce Co., P. Q.
Morrier, J. B. H. (St Hy), Marieville, P. Q., College.
Morris, Denis (To), St. Catharines, Ont.
— E. (Rim), Rivière au Renard, P. Q.
Morrisey, William A. (Chat), Bartibogue, N.B.
Morrison, Jas. (Char), Charlottetown, P.E.I., Cathedral.
Motard, A. (Ott), Orleans, Ont.
Moulin, Eug. (St H), St. Dominique, Bagot Co., P. Q.
— J., *o.m.i.* (Sas), Batoche, Sask.
— P. M. (M), St. Laurent, P. Q.,
Mouly, J., *s.s.* (M). In France.
Mourey, Maur., Dom (St B), St. Leonde Lisgar, Man.
Mousseau, Ls. (V), Valleyfield, P. Q., Cathedral.
— O. (M), Montreal, P. Q., 306 Richmond st.
Moutet, J. A. (Ott), L'Annonciation, P. Q.
Moyna, M. (To), Orillia, Ont.
Mugan, James (Lon), Merlin, Ont.
Mullins, B. (An), Port Mulgrave, N. S.
Murdoch, E. S. (Chat), Renous Bridge, N. B.
Murphy, Albert M. *o.c.c.* (Tor), Niagara, Ont.
— Ed. J. (K).
— George (Ham), Dundalk, Ont.
— Gerald (Hal), Halifax, N. S., St. Patrick's Church.
— J. T. (Char), Charlottetown, P. E. I.
— Joseph, (H G), Holyrood, N. F. L.
— M. (St J), Debec, N. B.
— T. *o.m.i.* (Ott), Ottawa, Ont., University.
— Wm. J., *o.m.i.* (Ott), Ottawa, Ont., St. Josephs.
Murray, Chas. B., Very Rev. (K), Brockville, Ont.
— E. F., *c.s.b.* (To), Toronto, Ont., St. Michael's College.
— E. H. (Pet), Coburg, Ont.
Murtagh, Thos. (K), Marmora, Ont.
Myrand, J. A. (Ott), Ottawa, Ont., Archbishops Palace.
Myre, P. E. (Sas), Bellevue, Sask, N. W. Ty.

Nadeau, J. B. H. (St H), St. Hyacinth, P. Q., Seminary.
— J. C. (Q), in the U. S.
— J. H. (St Hy), Ange Gardien, Rouville Co., P. Q.
— L. Ernest (Q), Quebec, P. Q., Seminary.
Nagl, E. (Pet), Peterborough, Ont.
Najotte, F. C., *o.m.i.* (Ott), Ottawa, Ont., University.
Nantel, A. (M), Longue Pointe, P. Q.
— A. (M), St. Therese, Terrebonne Co., P.Q.
Naud, J. O. D. (Q), East Broughton, P. Q.
Neault, Ol., *s.j.* (Pet), Port Arthur, Ont.
Nepveu, D. (V), Valleyfield, P. Q., College.
— T. (V), Huntingdon, P. Q.
Néron, Hyppolite (Chic), St. Felix de Otis, Chicoutimi Co., P. Q.
Neveu, R. *s.s.* (M), Montreal, P. Q., 1197 rue Sherbrook.
Neville, J. (Q), Levis, P. Q.
— Jas. V. (K).
Newman, A. (Ott), Metcalf, P. Q.
Nillès, N., *o.m.i.* (Ott).
Noel, J. L. (Rim), St. Anaclet, P. Q.
Noiseux, Alfred, *c.s.v.* (V), Rigaud, P. Q.
— P. E. (St Hy), Dunham, P.Q.
Nolin, A. (Pem).
— J. B., *s.j.* (M), Montreal, P. Q., The Immaculate Conception, Rachel st.
Noonan, Thos. (Lon), Lucan P. O., Ont.
Nordmann, G., *o.m.i.* (StA), North Edmonton, N. W. Ty.
Noret, A. (St B), St. Malo, Provencher Co., Man.
Normandeau, J. A. (V), St. Pierre, Villeneuve P. O., St. A., N. W. Ty.
Normandin, J. O. (Rim), Bic, P. Q.
Northgraves, G. (Lon), Seaforth, Ont.
Nunesvais, A. (Q), Quebec, P. Q., House of the Brothers of St Vincent de Paul.

O'Boyle, W., *o.m.i.* (Ott), Ottawa, Ont. University.
O'Brien, John (K), Belleville, Ont.
— John J. (Pet), Peterboro, Ont.
— M. J. (Pem), Brudenell, Ont.
— M. J. (Pet), Peterborough, Ont.
— P., (S J), Mobile, N. F. L.
— Patrick C. (K).
O'Bryan, Gregory, *s.j.* (M), Montreal, P. Q., College, Bleury st.
O'Connell, B. J., Very Rev. (Ham), Mount Forest, Ont.
— Daniel (Pet), Peterborough, Ont., St. Joseph's Hospital
— T. B. (Pet), Burnley, Ont.
O'Connor, John S., Very Rev. (K), Marysville, Ont.
— P. M. (S J), Burin, N. F. L.
— T. P. (K), Kemptville, Ont.

O'Donnell, A. (St Hy), retired; Res., St. Hyacinth, P. Q., St. Joseph's Convent.
— P., (H G), Harbor Main, N. F. L.
— Thos. (Tor), Toronto Ont., St. Paul's Church.
O'Donohoe, P., *c.s.b.* (Lon), Port Lambton, Ont.
O'Donovan, J. J. (St J), St. John, N. B., Assumption Church.
O'Driscoll, Stephen (S J), St. Mary's, N.F.L.
O'Dwyer, C., *o.m.i.* (St B), Winnipeg, Man.
O'Farrell, J. (Q), Frampton, P. Q.
O'Flaherty, J. (St J), St. Andrew's, Charlotte Co., N. B.
O'Gorman, John D.(K), Gananoque, Ont.
O'Handley, A. M. (An), River Bourgeois, N. S.
O'Hara, Ch. B. (V), Hinchinbrooke, P. Q.
O'Keeffe, Michael A.(Chat), Grand Falls, N.B
Okhuysen, Ch. F. J. (St A), St. Emerence. N. W. Ty.
O'Leary, Arthur (Tor) Toronto, Ont., St. Mary's Church, Bathurst st.
— J. S. (Ham), Mildmay, Bruce Co., Ont.
— Louis J. (Chat), Bathurst, N. B.
— P. J. (Pet), Kinmount, Ont.
Olivier, E. A. (M), Joliette, P. Q., College.
O'Loane, J. T., *s.j.* (Ham), Guelph, Ont.
Olzewski, F. X., *o.m.i.* (St A), Beaver Lake, Station Edna, N.W.Ty.
O'Malley, A. (To), Oshawa, Ont.
O'Meara, M. (M), Montreal, P. Q., 267 rue Centre.
O'Neil, A. B., *c.s.c.* (St J), Memramcook, N. B.
— Chas. H., Very Rev. (S J), St. John's, N. F. L., Cathedral.
— E., *c.s.b.* (To), Toronto, Ont., College.
— John (Lon), Kinkora, Ont.
— John, *o.m.i.* (N W), New Westminster, B. C., College.
— Th. (Sher), Hereford, P. Q.,
O'Neill, A. J. (StJ), Silver Falls, N. B.
— Benedict, *o.c.c.* (Tor), Falls View, Ont.
O'Regan, C. (St G).
O'Reilly, F. J. (Ham), Oakville, Ont.
— J. (S J), Salmonier, N. F. L.
— P. (Q), Beaurivage, P. Q.
— T., *s.s.* (M), Montreal, P. Q., Hotel Dieu, 250 Pine ave.
O'Rourke, M. (K), Carleton Place, Ont.
— M. (StG), Bonne Bay, N. F. L.
O'Sullivan, D. (Hal), Kentville, Kings Co., N. S.
— F. J. (Pet), Lindsay, Ont.
— Joseph. J. (Pet), Victoria Road, Ont.
— Thomas (Hal), Halifax, N.S., Cathedral.
Otto, F. (To), Niagara Falls, Ont.
Ouellet, A. (St J), Shediac, N. B.
— E. C. D. (Sher), Notre Dame de Lourde de Ham-Nord, P. Q.
— Joseph (Rim), St. Jean de Dieu, Temiscouata Co., P. Q.
— Joseph (St J), Buctouche, N. B., Our Lady of Mt. Carmel Church.
— J. A. (Rim), Ste. Françoise, Temiscouata Co., P. Q.
— Pierre (Q), Standon, Dorchester Co., P. Q.
— P. A. (Q), St. Onésime, Kamouraska Co., P. Q.
Ouellette, A. (M), St. Michael de Napierville, P. Q.
— J. B., *s.s.* (M), Montreal, P. Q., 770 Dorchester st.
— J. R. (St Hy), St. Hyacinth, P. Q., Seminary.
— N., *o.m.i.* (N W), Kootenay, B. C.
Ouimet, A., *bl sacram* (M), Montreal, P. Q., 320 Mt. Royal ave.
— C. (M), St. Hermas, P.Q.
— E., *o.m.i.* (Ott), Ottawa, Ont., University.
— S. J. (Ott), St. Jovite, Terrebonne Co., P. Q.
Owens, P. S. (Ham), Ayton, Ont.
Ozanne, Frs. (Chat), Shippegan, N. B.

Pacifique, *o.m.cap.* (Rim), Ristigouche, P.Q.
Pacôme, *trappist* (M), La Trappe, Oka, Lac des Deux Montagnes Co., P. Q.
Page, J. A., *o.m.i.* (St B), Beaver Creek, Man.
Pagé, J. E. (Q), Quebec. Good Shepherd Conv., P. Q.
Paiement, A. (M), Montreal, P. Q., 393 rue Rachel
— M. (M), St. Henri de Montreal, P. Q.
Paillier, A., *o.m.i.* (Ott), Ottawa, Ont., Rideau Street Convent.
Pampalon, A. (Q), Cap Rouge, Quebec Co., P. Q.
— P., *c.ss.r.* (M), Montreal, P. Q., Hochelaga.
Panneton, E. (T R), Three Rivers, P. Q., Seminary.
— E. (T R), Sault-au-Recollet, P. Q.
— J. E. (M), Sault-au-Recollet, P. Q.
Papillon, A. O. (Nic), Ste. Gertrude, Nicolet Co., P. Q.
Papineau, A. N. (M), Ste. Thérèse, P. Q., College.
— Art. (M), Ste Therese, P. Q., College.
Paquet, A. (Q), Ste. Hénédine, Dorchester Co., P. Q.
— A, C. H (Q), Levis Hospice, P. Q.
— C. N. (Q), St. Apollinaire, Lotbinière Co., P. Q.
— Edouard (Q), St. Gillis, Lotbinière, P. Q.
— L. A., Rt. Rev. Mgr. (Q), Quebec, P. Q., Seminary.
— L. H. (Q), Quebec, Convent of Franciscan Sisters.
— T. (Q), Quebec, P. Q., Seminary.
Paquette, M., *o.m.i.* (Sas), Duck Lake, N.W.Ty.
Paquin, A. (Nic), S. David d' Yamaska, P. Q.
— Ephrem (T R), Three Rivers, P. Q., Seminary.
— J., *s.j.* (Pet), Wikwemikong, Ont.
Paradis, B. (Q), Quebec, P. Q., Notre Dame Parish.
— E. (Q), Fraserville, P. Q.
— C. E. (Q), Quebec, P. Q., Seminary.
— Joseph (Chic), Roberval, P. Q.
— Joseph (Q), St. George, Beauce Co., P. Q.
— L. L. (Q), Lotbinière, P. Q.
Parant, N. (Chic), St. Fidèle, Charlevoix Co., P. Q.
Paré, Alfred (Q), Quebec, P. Q., Seminary.
— C. (Ott), Buckingham, P. Q.
— E. (M), Pointe Claire, P. Q.
— Jos., *s.j.* (M), Montreal, P. Q., St. Mary's College, Bleury st.
— N., *s.j.* (Q), Quebec, P. Q., 14 Rue Dauphine.
— N. O. (M), St. Andre d'Argenteuil, P. Q.
— P. L. (StHy), La Présentation, St. Hyacinth Co., P. Q.
— S., *c.ss.r.* (M), Montreal, P. Q., 98 rue Notre Dame.
Parent, C. A. (Lon), McGregor, Ont.
— J. A. (Sher), Sherbrooke, P. Q., Seminary.
— J. T., *s.s.* (M), Montreal, P. Q., 1197 rue Sherbrooke.
— Léon (Chic), Chicoutimi, P. Q., Seminary.

Parizeau, F. (M), Repentigny, P. Q.
Pasquaz, F., *c.ss.r.* (St B), Brandon, Man.
Passaplan, C. (St B), St. Ignace des Saules, Assa.
Patrick, (Ott), Ottawa, Ont., Hintonburg.
Pattenaude, Edmond (Chat), Upper Bay du Vin, N. B.
Patton, W., *o.m.i.* (Ott), Ottawa, Ont., University.
Paul-Benoit, Dom. (St B), Notre Dame de Lourdes, Man.
Pauze, J. (M), Ville St. Louis, Montreal, P. Q.
— N. (M), L'Assomption, P. Q., College.
Payette, J. G. (M), Longueuil, P. Q.
Payment (M), Montreal, P. Q., College.
Pecoul, R. *o.m.i.* (N W), New Westminster, B. C.
Péladeau, A. (M), Ste. Thérèse, P. Q.
— J. A. (M), Sherrington, P. Q.
Pelland, F. X. (V), Ste. Barbe, Huntingdon, Co., P. Q.
Pelletier, A. (Ott), Luskville, P. Q.
— Alexis (M), Montreal, P. Q., 500 rue Sherbrooke.
— B., *s.s.* (M), Montreal, P. Q., 1075 rue Dorchester.
— Dom. (Q), Bienville, P.Q.
— Eugène (Rim), St. Joseph de Lepage, P. Q.
— Eugène (Q), St. Anne de Lapocatière, P. Q., College.
— F. (Q), Quebec, P. Q., Seminary.
— F. L. (Q), Broughton, Mégantic Co., P. Q.
— François (Q), Quebec, P. Q., Seminary.
— Geo. N. (Q), St. Jean Deschaillons, P. Q.
— George T. (Q), St. Francois, Montmagny Co., P. Q.
— J. A. (Q), Lévis, P. Q.
— J. A. (Ott), Plantagenet, P. Q.
— J. B., *s.s.* (M), Montreal, P. Q., 1710 rue Notre Dame.
— J. E. E. (St Hy), Roxton Falls, P. Q.
— J. R. (Q), Quebec, P. Q., Seminary.
— Jean S. (Chic), Jonquiere, P. Q.
— Jos. E. (Rim), St. Alexis de Matapédiac, P. Q.
— Joseph, Very Rev. (Chat), St. Louis des Français, Kent Co., N. B.
— J. O., *o.m.i.* (Pem), Ville Marie, P. Q.
— L. J. (Sher), Val Racine, P. Q.
— P. (M), St. Felix de Valois, Joliette Co., P. Q.
— R., (M), Montreal, P. Q., 759 rue St. Catherine.
Peloquin, Oliver (St Hy), Sorel, P. Q.
Pénard, M. *o.m.i.* (Sas).
Pepin, E. (M), St. Jean, P.Q., Hotel Dieu.
— E. *o.m.i.* (Pem), Mattawa, Ont.
— N. (N), S. La Baie du Febvre, P. Q.
— T. (M), Saint au Recollet, P. Q.
Peran, P., *o.m.i.* (St B), Fort Francis, Ont.
Perdereau, F., *o.m.i.* (M), Montreal, P.O., 107 Visitation st.
Perras, J. A. (M), Montreal, P. Q., 83 rue St. Andrew.
Perrault, A. (M), St. Martin, P. Q.
— C. A. (St Hy), St. Alexandre, P. Q.
— C. A. (M), L'Assomption, P. Q., College.
— P., *o.m.i.* (St B), Lebret, Assiniboia.
— S. O. (V), Coteau du Lac, P. Q., Hospital.
Perreault, Adrian (St B), Fannysteele, Man.
— Arthur (Chic), Chicoutimi, P. Q., Seminary.
— H. (M), Berthierville, P. Q.
— H., *o.m.i.* (Pem), Ville Marie, P. Q.
— J. Adélard (V), Ste. Philomène, P. Q.
— L. (M), Banlieu Montreal, P. Q., Notre Dame des Neiges.
Perrier, P. (M), Montreal, P. Q., Grand Seminary.
Perrin, Elzear Leonidas, *s.s.* (M), Montreal, P. Q., 162 Côte des neiges road.
— H. (Sher), Sawyerville, P. Q.
Perron, J.A.S. (M), St. Léon de Westmount, Banlieue Montreal, P. Q.
— J. O. (Chic), St. Irene, P Q.
— Jos. (Rim), Ste. Blandine, Rimouski Co., P. Q.
— Ulric (Q), St. Pascal Kamouraska.
Perruisset, L., *o.m.i.* (Ott), Ottawa, Ont., Monastery of the Precious Blood.
Pérusse, J. A. (Rim), Ste. Anne des Monts, Gaspé Co. P. Q.
— L. (Q), St. Flavien, Lotbinière Co., P. Q.
Peytavin, Ed., *o.m.i.* (N W), New Westminster, B. C.
Phaneuf, H. (St. Hy), St. Antoine, Richelieu Co. P. Q.
— J. M. (V), Ste. Marthe Veudreuil, P. Q.
Phelan, C. J. (Pet), Youngs Point, Ont.
— D. V. (Ann).
— James, Very Rev. (Char), Montague Cross, P. E. I.
— St. T. (Char), Georgetown, P. E. I.
— William (Char), Sturgeon, P. E. I.
Philion, A. (Ott), retired, res. Ottawa, Ont., Bishops House.
Philip, S. (Ott), Hawkesbury Mills, Ont.
Philippot, V., *omi.* (St A), Onion Lake, Alta, N.W.Ter.
Phillips, M., *c.tm.* (M).
Pian, J. M., *o.m.i.* (Pem), Ville-Maria, P. Q.
Piché, D. (M), St. Joseph du Lac, Deux Montagnes Co., P. Q.
— L. J. (M), Terrebonne, P. Q.
Picher, Cléop. (Q), Beauport, P. Q., Quebec Co.
Pichette, Emile (Q), Quebec, P. Q., Seminary
Pichon, A., *s.j.* (M), Montreal, P. Q., Delorimier.
Picotte, H. (M), Montreal, P. Q. Hochelaga.
— J. A. (M), Assomption, P. Q., College.
— P. D. (Sher), St. Jean Croix, Montreal, P.Q.
— W. A. (Pet), Warren, Ont.
— Z. (Pet), Verner, Ont.
Pieczynski, Francis, *c.r.* (Ham), Berlin, Ont., College.
Piette, J. (M), Montreal, P. Q. 393 rue Rachel.
— Joseph (M), Joliette, P.Q.
— Ls. (M).
Pillion, Ph. (Q), Quebec, Laval University.
Pilon, E. (M).
— J. (Ott), Curran, Ont.
— M. (V), Valleyfield, P. Q., Cathedral.
— V. (Ott), Suffolk, Ottawa Co., P. Q.
Pineau, J., *c.tm.* (M), Dorval, P.Q.
— J (M), Lachine, P.Q.
— M. (M), St. Canut, Deux-Montagnes, P. Q.
— Victor, *o.m.i.* (Sas), Duck Lake, Saskatchewan.
Pinsonneault, J. D. (Lon), London, Ont., Cathedral.
Pintal, T., *c.ss.r.* (Q), Ste Anne de Beaupry, P Q.
Pioger, P., *o.m.i* (Sas), Boucher, Sas., N. W. T.
Pitt, J. W. (Nic), Arthabaskaville, P.Q.
Pitre, N., *bl. sacram.* (M), Montreal, P. Q., 320 Mt. Royal ave.
Plaisance, W. O. (Q), Cap-Saute, Portneuf Co., P. Q.

Plamondon, J. A. B. (Sher), Westbury, P. Q.
— P., *o.m.i.* (N W), Mission City, B. C.
Plante, A. (M), Montreal, P. Q., St. Jean Baptiste.
— D., *s.j.* (M), Montreal, P. Q., 68 Drummond st.
— E. O. (Sher), St. Fortunat, Wolfe Co., P. Q.
— F. X. (M), St. Edouard, P. Q.
— O. (Q), Quebec, P. Q., 2 Richelieu st.
— P. (Q), Lévis, P. Q., College.
Plantin, J. A. (Ott), Ottawa, Ont., Cathedral.
Plattier, J. A. *m.s.* (Sher), Stanstead, P. Q.
Plomer, J., *c.s.b.* (To), Toronto, Ont. College.
Plouffe, G. (M), Montreal, P. Q., St. Edouard Church.
Plourde, J. C. G. (Rim) McNider, P.Q.
Poirier, A. (Rim), Rimouski, P.Q., Seminary.
— E. (T R), Three Rivers, P. Q.
— J. S., (Nic), Nicolet, P. Q., Seminary.
— Napoleon (St Hy), St. Charles, P. Q.
Poirior, A. (St J), West Quaco, N. B.
Poisson, Edm. H. (TR), St. Jean des Piles, P. Q.
Poitras, E. (M), Ste. Emile, Montcalm Co., Co., P. Q.
—J. E., *o.m.i.* (St B), Winnipeg, Ont.
Poli, T. A., *o.m.i.* (Ott), Ottawa, Ont., St. Ann's
Ponche A. *s.j.* (M), De Lorimier, P.Q.
Ponton, J. B. (Sher), Sherbrooke, P. Q., Sacred Heart Hospital.
Porcher, J. T., *s.s.* (M), Montreal, P. Q., 1181 Sherbrooke st.
Portelance, X., *o.m.i.* (Ott), Ottawa, Ont., Sacred Heart Church, Cumberland St.
Portier, J. *o.m.i.* (N W), Cold Lake, Sas., N. W. Ty.
— R. M., *s.s.* (M), Montreal, P.Q., 1181 Sherbrooke st.
Potvin, J. E. (Chic) in U. S.
Poulenard, J., *o.m.i.* (Sas), Jack Fish Lake, Sas., N. W. T.
Poulin, J. A. (Q), La Beauce, P. Q.
— Jos. Alexis (Q), Quebec, P. Q., St. Jacques Cartier Parish.
— J. Amédée (Q), Levis, P. Q., College.
— J. C. (Ott), Old Chelsea, P. Q.
— M. C. (St H)
Pouliot, A. (Chic), Tabatiere, P. Q. (Labrador).
— A., (Q), St. Agapit de Beaurirage.
— N. (Q), Quebec, P. Q., Seminary.
Power, Maurice (Hal), Halifax, N. S., St. Patrick's Church.
— Nicholas (Chat), Nelson, N. B.
Pratte, F. (StHy), St. Simon, Bagot Co., P. Q.
— F. P. (Nic), St. Majorique, P. Q.
— L (St Hy), St. Hyacinth, P. Q., Seminary.
Préfontaine, A. J. (M), Montreal, P.Q., L'Enfant Jesus, Ville St. Louis.
Préville, N. (V), St. Jean Chrysostôme, Chateauguay Co., P. Q.
— T. M. (V), St. Jean Chrysostôme. P. Q.
Prevost, J. E. (M), Montreal, P. Q., 1669 St. Catherine.
— M., *o.m.i.* (Ott), Hull, P. Q.
Prézeau, A., *c.+m.* (K), Bedford, Ont., Sacred Heart Church.
Prieur, J. E. (M), St. Eduard Napierville, P. Q.
Primeau, A., *s.j.* (Pet), Sudbury, Ont.
— J. A. (V), Très-St. Redempteur, Vaudreuil Co., P. Q.
Prince, B. (Nic), St. Leonard d'Aston, P. Q.
— P., *s.j.* (M), Montreal, P. Q., De Lorimier P. O.
Proulx, A., *s.j.* (M), Montreal, P. Q., De Lorimier P. O.
— Arm. (Q), St. Joseph, Levis Co., P. Q.
— C. (Ott), Labelle, Ottawa Co., P. Q.
— Edward, *s.j.* (St B) St. Boniface, Man.
— E. (Nic), St. Paul de Chester, Arthabaska Co.
— J. (M).
— J. A. (Q), Ancienne, Lorette Co., P. Q.
— J. B. (M), St. Lin, L'Assomption Co., P. Q.
— M. G. (Nic), Nicolet, P. Q., Seminary.
— N. (Q), St. Evariste de Forsyth, P. Q.
— P. (T R), St. Séverin, Champlain Co., P. Q.
—L. T. (St Hy), St. Hyacinth, P.Q., Seminary.
— W. (Q) Cap St. Ignace, P. Q.
Provancher, A. (Q), Levis, P. Q., College.
— C. E. (Nic), St. Gregoire, P. Q.
Provost, A. (M), Varennes, Verchères Co., P. Q.
— H. A. (M), Montreal, P. Q., Nativité d'Hochelaga.
Prud'homme, F. (M), L'Epiphanie, P. Q.
— G. (Ott), Ottawa, Ont., St. Bridget's Ch.
— Louis M. (Lon), Dryadale, Ont.
Purcell, W. F., (Chat), Jacquet River, N. B.

Quesnel, Jos. (V), Ormstown, P. Q.
Quévillon, Th. (St A), Villeneuve, P. O., Alta, N. W. Ty.
Quilty, John J. (Pem), Eganville, Ont.
Quinan, James (An), Sydney, N. S.
Quinlan, P. (Lon), West Lorne, Ont.
Quinn, John S. (K), Chesterville, Ont.
— Patrick (Sher), Richmond, P. Q.
— T. (Nic), Retired. Nicolet, P. Q.
Quirk, N., *s.j.* (M), Montreal, P. Q., Loyola College, 68 Drummond st.

Rabeau, F. (M), St. Lambert, Chambly Co., P. Q.
Racette, J. (M), Montreal, 393 rue Rachel.
Racicot, Z. Very Rev. Mgr. (M), Montreal, P. Q., Cathedral.
Racine, J. (M).
Radaz, Joseph Dom (St B), St. Daniel, Man.
Raiche, E. (Nic), Bécancourt, P. Q.
Rainville, J. A. (Q), St. Jean, Isle d'Orleans, P. Q.
Ramsay, David S., Rt. Rev. Mgr. (Sher), retired; res.: Kilhenzie Magog, Star stead Co. P. Q.
Rapet, A., *o.m.i.* (Sas), Ile a la Crosse, N. W. T.
Rarolet, Ad., *c.ss.r.* (Q), Ste. Anne de Beaupre, P. Q.
Raymond, J. E. (Sher), Lake Megantic, P. Q.
— J. L. N. (St H), St. Hyacinth, P.Q.
— L. C. (Ott), St. Eugene, Ont.
Reath, Vincent, *c.s.b.* (Lon), Sandwich, Ont., Assumption College.
Reardon, Vin. F. Rt. Rev. Mgr. (S J), Placentia, N. F. L.
Regaudie, L., *s.s.* (M), Montreal, P. Q., 1181 Sherbrooke st.
Reid, D. B. (Char), De Sable, Kelly's Cross, P. E. I
— F. (V), Rigaud, Vaudreuil Co., P. Q.
— Frs. (V).
— J. A. (V), Hudson, Vaudreuil Co., P. Q.
Rein, James, *c.ss.r.* (Q), Quebec, P. Q., 7 Stanislaus st.
Rémillard, Gustave (Q), St. Maxime de Scott, P. Q.

Rémillard, Jules (Q), Fraserville, P. Q.
— N. (V), St. Zotique, Soulanges Co., P. Q.
— O. (Ott), Wendover, Ont.
Renae, J., *endist* (Chat), Caraquet, N. B.
Renaud, A., *c.s.c.* (St Hy), St. Laurent, P. Q.
— A. (Pem), La Passe, Renfrew Co., Ont.
— F. X. *s.j.* (Q), Quebec, P.Q., 14 Dauphine st.
— J. A. (St. Hy), Farnham, P. Q.
— Joseph (Chic), Sacré-Cœur de Marie, Lac St. Jean Co., P. Q.
— L., *c.s.b.* (Lon), Amherstburg, Ont.
— O. (M), Mascouche, P. Q.
— S. (M), Boucherville, P. Q.
— V., *s.j.* (Pet), French River, Ont.
Renouf, Henry (S J), St. Bride's, N. F. L.
Rhéaume, A., *c.ss.r.* (M), Ste. Anne de Beaupre, P. Q.
— N. A. (Q), Quebec, P. Q., Seminary.
Rheault, L. S., Very Rev. (TR).
Richard A. D., *c.s.v.* (V), Rigaud, P. Q., College.
— C. P. (Q), Etchemin, Lévis Co., P. Q.
— C. S. (Q), Ste. Sophie, Mégantic Co., P. Q.
— Edward A. (Q), St. Anne de Lapocatiere, P. Q., St. Ann's College.
— G. C. (St Hy), St. Hyacinth, P. Q., Presentation Convent.
— H., *s.m.* (Ott).
— J. (Q), Ste. Anne de Lapocatière, P. Q., College.
— J., *s.s.* (M), Montreal, 1669 Rue St. Catherine.
— J. A. (M), Verdun, P. Q., banlieue Montreal.
— Joseph, *s.j.* (Pet), Sault Ste. Marie, Ont.
— Jules (N), L'Avenir, P. Q.
— L. (T R), Three Rivers, P. Q., Seminary.
— M. F. (Chat), Rogersville, N. B.
— P., *o.m.i.* (N W), Vancouver B. C.
— S. (Q), St. Paul, Montmagny, P. Q.
— Theoph. (An), Friar's Head, N. S.
Richardson, Chas. (To), Uxbridge, Ont.
Riepel, J. (M), L'Assomption, P. Q., College.
Rietvelt, B., *c.ss.r.* (M), Montreal, P. Q., 32 Bassin st.
Riou, Etienne (StB), St. Alphonse Provencher Man.
Rioux, J. B. (M), Ste. Cunégonde, banlieue Montreal, P. Q.
— J. D. (Rim), Notre Dame de Lourdes, Rimouski Co., P. Q.
— J. M., *o.m.i.*, (StA), Gleichen, N. W. Ty.
— J. M. (Q), outside of the Diocese.
— Lud. (Rim), St. Simon, Rimouski Co., P. Q.
— Paul, *c.ss.r.* (M), Montreal, P.Q., Hochelaga, 98 rue Notre Dame.
Ritchot, Very Rev. J. N. (St B), St. Norbert, Man.
Rivard, E. A. (StHy), St. Robert, P. Q.
Roach, Thomas, *c.s.b.* (To), Toronto, Ont., College.
— W. *c.s.b.* (Lon).
Roberge, J. E. (Nic), Kingsey, Drummond Co., P. Q.
— L. O. (St Hy), Marieville, P. Q., College.
— M., *c.s.v.* (M), Paris, France.
Robert, J. A. (St Hy), Ste. Marie de Monnoir, P. Q.
— J. Arth. (Q), Quebec, P. Q., Seminary.
Robichaud, Alban (St J), St. Ann, Kent Co., N. B.
— J. E. (St Hy), Farnham, P. Q.
— F. X., *s.j.*, (St B), St. Boniface, Man., College.
— Romain (Chat), Campbelltown, N. B.
Robillard, C. (M), Ste Cunegonde, Banlieue, Montreal, P. Q.
— Jos. (M), Longue Pointe, P. Q., Asylum of St. Jean de Dieu.
Robin, B. (Q), Bienville, P. Q.
Robitaille, P. (An), Acadiaville, N. S.
Rocan, E. B. (St B), St. Elizabeth, Man.
Roch, Francis (M), Notre Dame de Grace, P. Q., St. Joseph's Scholasticate.
— J. A. (M).
Roche, E. P. (S J), Topsail, N. F. L.
— N. (S J), Whittles Bay, N. F. L.
Rocheleau, S. (Lon), Windsor, Ont.
Rochette, C. B. (Q), St. Damien, P. Q.
— Ed. (Q), Laç-a-Busque, P. Q.
— J. E. (Q), Ste. Anne de Lapocatiere, P. Q.
Rochon, C. (M), St. Augustin Deux Montagnes Co., P. Q.
— E. (Ott), Papineauville, P. Q.
Roe, J. (H G), Northern Bay, N. F. L.
Roger, H. (Q), Levis, P.Q., College.
Rohleder, F. F. (To), Toronto, Ont., St. Michael's Cathedral.
Rohr, V., *o.m.i.* (N W) Mission City, B. C.
Ronan, John (Lon), Logan, Ont.
Rondot, L. A., *o.p.* (St Hy), St. Hyacinth, P. Q., Dominican Convent.
Ronsin, T., *s.m.* (Ott).
Rosconi, C. H. (StHy), Rome, Italy, Canadian College.
Ross, F. X. (Rim), St. Louis du Ha Ha, P. Q.
Rossignol, M., *o.m.i.* (Sas), Lac Pelican, N. W. Ty.
— S. (Chic), Chicoutimi, P. Q.
Rottot, Edm., *s.j.* Ham), Guelph, Ont.
Roubiard, N. (Ott), Perkins Mills, P. Q.
Rouleau, A. (Q), St. Antoine, Lotbinière, P. Q.
— Fort. (Q), St. Victor de Tring, P. Q.
— J. E. (Q), St. Victor de Tring, Beauce Co., P. Q.
— Jos. (Q), St. Gedeon, Beauce Co., P. Q.
— L. (Rim), Mesnider, Rimouski Co., P. Q.
— R., *o.p.* (Ott), Ottawa, Ont., Dominican Convent.
— S. (M), Ste. Thérèse, P. Q.
— Th. G. (Q), Quebec, P. Q., Laval Normal School.
Roure .B. C., *o.m.i.* (A M), Fort Rea, via Edmonton, N. W. Ty.
Rousseau, A. (Sher), Notre Dame des Bois, Chesham P.O., P. Q.
— A. (St B), Laurier, Man.
— F. N. (Sher) Manson P. Q.
— I. A. (Q), Mastai P. O., P. Q.
— P., *s.s.* (M), Montreal, P. Q., 127 rue St. Denis.
— René, *s.s.* (M), Montreal, P.Q., 1669 rue Ste. Catherine.
— U. (Q), Deschambault, P. Q.
Roussel, P. (Q), Quebec, P. Q., Seminary.
— E. (Lon), Stratford, Ont.
Roussin, J. O. (M), Pointe aux Trembles, P. Q.
Routhier, J. O., Very Rev. (Ott), Ottawa, Ont., Cathedral.
— Jean (Ott), Masson, Ottawa Co., P. Q.
Roux, Augustin, Dom (St B).
— L., *s.j.* (M), Montreal, P. Q., De Lorimier P. O.
— M. (M), Montreal, P. Q., 306 Richmond st.
Roy, A., *c.s.c.* (St J), Memramcook, N. B.
— A. (St Hy), St. Cesaire, P. Q.

Roy, Alex. (Q), Quebec, P. Q., St. Jacques Cartier.
— Arsène (Q), Quebec, P. Q., Square Notre Dame.
— A. V. (St Hy), St. Nazaire d'Acton, P. Q.
— A. B., *o.m.i.* (Ott), Ottawa, Ont., University
— C. (Q), Quebec, P. Q., Seminary.
— C. J. (Sher), retired, Levis, P. Q.
— E. (Q), St. André, Kamouraska Co., P. Q.
— Elias (Q), Lévis, P. Q., College.
— Emile (M), Montreal, P. Q., Cathedral.
— J. E. (St Hy), St. Cesaire, P. Q.
— J. E. (Rim), Mont Louis, Gaspé Co., P. Q.
— J. Ed. (Q), St. Raymond, Portneuf Co., P. Q.
— J. F. (Chic), Grand Baie, St. Alexis, P. Q.
— J. E. (St Hy), St. Hyacinth, P.Q., Seminary.
— J. Olivier (Q), Levis, P. Q., College.
— J. T. (Q), St. Ferdinand de Halifax, P. Q.
— M. (Nic), Pierreville, P. Q.
— M. (N W), Okanagon Mission, B. C.
— P. (Q), St. Bernard, Dorchester Co., P. Q.
— P. Eug. (Q). Quebec, P. Q., St. Valier st.
— Ph. (Q), retired, Quebec, P. Q.
— P. E. (Q), Quebec, P. Q., St. Jaques-Cartier Parish.
— S. (Rim), Rimouski, P. Q., Seminary.
— W. (Q), Ste. Anne de Lapocatiere, P. Q.
Royer, M. J., *o.m.i.* (Q), Quebec, P. Q., Massue st.
Ruel, J. B. (Q), Sault-Montmorency, P. Q.
Ruelle, M. (St. B), Lac Qu'appelle, Assin.
Ruhlmann, Jos., *s.j.* (M), Montreal, P. Q., De Lorimer P. O.
Rusconi, Ch. (M).
Ryan, J., *c.s.b.* (To), Toronto, St. Michael's College.
— J. J. (St J), St. Mary's, York Co., N. B.
— John, Very Rev. (S J), St. John's, N. F. L., St. Patrick's Church.
— John (Pem), Mount St. Patrick, Ont.
— P., *c.s.b.* (To), Toronto, Ont., Holy Rosary Church.
— P. T. (Pem), Renfrew, Ont.
— Paul *o.c.c.* (To), Falls View, Ont.

Sabourin, P. A. (V), Valleyfield, P. Q., College.
Saindon, J. C. (Rim), Ste. Marie de Sayabec, P. Q.
— P. C. (Rim), Tessierville, P. Q.
Saint-Amand, F. (StB), Pine Wood, Ontario.
— J. Cl. (Q). Outside of the Diocese.
Saint-Amour, J. A. (StHy), Ste. Rosalie, P.Q.
Saint-Arnaud, E. J., *c.s.c.* (St J), Memramcook, N. B.
Saint Arnould, J. E. (Pem).
Saint-Cyr, N. D. (Lon), Stony Point, Ont.
Saint-Denis, J. (M), St. Basile-le Grand, P. Q.
Saint-Gelais, Nap. (Chic).
Saint-Germain, Chas. E. (Nic), Rome, Italy Canadian College.
— F. A. (Nic), Nicolet, P.Q.
— V. (Nic), Ste. Marie de Blandford, P. Q.
Saint-Jean, Alex. (M), Montreal, P.Q., St. Denis' Parish.
— Eugène (Sher), St. Roch's d'Orford, P. Q.
— Jos. Stanislaus, *s.s.* (M), Montreal, P. Q., 1181 Sherbrooke st.
Saint-John, J.F. (SJ), Little Placentia, N.F.L.
Saint-Laurent, C. (Rim), Matane, P. Q.
— Joseph (Rim), Newport, P. Q.
Saint-Louis, A. (St Hy), Stanbridge, P. Q.
Saint-Pierre, L., *c.ss.r.* (Q), Ste. Anne de Beaupry, P. Q.
— P. (M), St. Sauveur, Terrebonne Co., P. Q.
— P. A. (St Hy), St. Brigide, Iberville Co., P. Q.
Salaun, J., *o.m.i.* (St A), Mac Leod, N. W. T.
Salmon, J. J. (K), Kingston, Ont. Cathedral.
Samson, C. (Q), St. Cajétan d'Armagh, P. Q.
Sansfaçon, L. (Q), retired, Beauport, P. Q.
Santoire, C. A., Very Rev. (V), St. Louis de Gonzague, P. Q.
Sasseville, J. T. R. (Rim), Ste. Angele de Merici, P. Q.
Saucier, J. A., *c. ss. r.* (M), Montreal P. Q., Bassin st.
— P. J. (Rim), Rimouski, P. Q.
Saule, J. (Q), Quebec, P. Q. 41 Remport st.
Saumande, F. *c.s.b.* (Lon), Sandwich, Ont.
Sauriol, A. (M), St. Andre, Argenteuil Co., P. Q.
— F. X. (V), Ste. Marthe, Vaudreuil Co., P.Q.
— T. (M), Ste. Thérèse, P. Q.
Sauve, A. (V), St. Jean Baptiste, Man.
Savage, E. (St J), Sussex, N. B.
Savard, Jos. (Chic), St. Siméon, P. Q., Charlevoix Co.
— O. (Q), Quebec, P. Q., Seminary.
Savariat, J. T. (M), Lachine, P. Q.
Savary, F., *eudist* (Hal), Church Point, N. S.
Savoie, A. O. (T R), Ste. Ursule, Maskinongé Co., P. Q.
— C. L. (St Hy), St. Hyacinth, Seminary.
Scanlan, J. (Lon), Mt. Carmel, Ont.
— Thos. F. (Pet), Grafton, Ont.
Schaefer, Francis S, *o.f.m.* (Ott), Ottawa, Ont., Apostolic Delegation.
Schmidt, Eug. *s.j* (M), Montreal, P.Q., St. Mary's College, Bleury st.
— J., *s.j.* (M), Montreal, P. Q., De Lorimier.
Schweitzer, Joseph, *c.r.* (Ham), Berlin, Ont.
Scollard, D. J. (Pet), North Bay, Ont.
Scott, A. (Q), Ste Foye, Quebec Co., P. Q.
Scully, Edward *c.ss.r.* (St J), St. John, N. B., North End.
— J. (H G), Fortune Harbor, N. F. L.
Sears, A., (St G), Bay of Islands, N. F. L.
Sebastian, *o.m.cap.* (Ott), Ottawa, Ont., Hintonburg.
Sebillet, Jos. *eudist* (Hal), Halifax, N. S., Seminary.
Seers, Eugene, *bl. sacram.* (M), Montreal, P. Q., 320 Mt. Royal ave.
Séguin, J. A. (Ott), Ottawa, Ont., Cathedral.
— F. N. (Sher), Lennoxville, P. Q.
— J., *o.m.i.* (A M), Good Hope, via Edmonton, N. W. Ty.
— J. A. (St Hy), St. Ephrem d'Upton, P. Q.
Seltmann, J., *o.m.i.* (St A), Calgary, Alta, N. W. Ty.
Sénécal, L. A. (St Hy), St. Thomas d'Aquin, P. Q.
Sentenne, L. A., *s.s.* (M), Montreal, P. Q., 1710 rue Notre Dame.
Shaughnessy, P., *c.s.b.* (Lon), Sandwich, Ont., Assumption College.
Shea, M. L. (M), Montreal, P. Q., 351 St. Antoine st.
Sheedy, A. E. (K).
Sheehan, M. (HG), Coachman's Cove, N. F. L.
Sheehy, Joseph (Chic), Chicoutimi, P. Q.
Sheridan, J. F. (To), Pickering, Ont.
— James P. (To), Phelpstou P.O., Ont.
Sicard, Bernard, *o.p.* (St Hy), St. Hyacinth, P. Q., Dominican Convent.
— C. (St Hy), Sorel, P. Q.

Simard, Abel (Chic), Magpie, P. Q.
— Alfred (Chic), Malbaie, P. Q.
— Etienne (Chic), St. Hilarion, Charlevoix Co., P. Q.
— H. (Q), Quebec, P. Q., Seminary.
— H. A. (Sher), Sherbrooke, P.Q., Seminary.
— J. E. (Sher), Stratford, P. Q.
— J. *c.ss.r.* (M), Montreal, P. Q., 32 Bassin st.
— T. (Q), Portneuf, P. Q.
Simon, J. M., *s.s.* (M), Montreal, P. Q., 1181 Sherbrooke st.
— T. (V), Valleyfield, P. Q., College.
Simonet, L., *o.m.i.* (Chic), Lac St. Jean, P. Q.
Simonin, G., *o.m.i.* (St A), St. Alexander, via St. Albert, Alta, N. W. Ty.
— Xavier, *o.m.i.* (Sas), Isle à la Crosse, N W. Ty.
Sinnett, J. C. (Pem), Sheenboro, Ont.
Sinnott, A. A. (Char), Charlottetown, P. E. I., St. Dunstan's College.
Sirois, Eugène (Q), St. David de l'Aube Riviere, P. Q.
— J. E. (Rim), Amqui, P.Q.
— L. J. (Rim), Port Daniel, P. Q.
— N. J. (Q), Cap St. Ignace, P. Q
— P. F. (Rim), St. Pierre de Malbaie, P. Q.
Skully, Edw. *c.ss.r.* (St J), St. John, N. B., North End.
Sloan, J. A. (Ott), Ottawa, Ont., Notre Dame Church.
Smith, A. (Nic), Yamaska, P. Q.
— Theod. (Rim), Anse au Griffon, P. Q.
Smyth, F. (To), Merritton, Ont.
Soly, I. (St Hy), St. Hyacinth, P.Q., Seminary
Sormany, Wilfred E. (Chat), St. Theresa, Gloucester Co., N. B.
Soucy, A. A. (Rim), Matane, Rimouski Co., P. Q.
— T. (Q), St. Ludger, Beauce Co., P. Q.
Soulard, Jos. B. (Q), La Pointe aux Trembles, Portneuf Co., P. Q.
Specht, Jos., *s.j.* (Pet), Wickwenikong, Ont
Spellman, A. (M).
Spetz, Theobald, *c.r.* (Ham), Berlin, Ont.
Spratt, M. J. (K), Elgin, Ont.
— T. J. (K), Wolfe Island, Ont.
Springer, E. (St Hy), St. Hyacinth, P. Q.,
Staley, A., *c.s.b.* (To), Toronto, Ont., College.
Stanley, J. (Lon), Windsor, Ont., Can.
Straube, Marie-Antoine, Dom (St B), St. Leon, Man.
Stroki, Antony (St A), Wostok, N. W. T.
Strubbe, Edw., *c.ss.r.* (M).
Stuhl, Augustine, *c.ss.r.* (To), Toronto, Ont., 141 McCaul st.
Sudre, Charles (Pem), Pembroke, Ont.
Suffo, F., *o.m.i.* (StB), Winnipeg, Man.
Sullivan, J., *c.s.b.* (To), Toronto, Ont., St. Michael's College.
— J. J. (Hal), Weymouth, N. S.
— John A., *c.s.b.* (To), Toronto, Ont., St. Michael's College.
— T. (To), Thorold, Ont.
Summers, D. J. (Hal), West Pubnico, Yarmouth Co., N. S.
Suzor, Very Rev. Ph. H. (Nic), Nicolet, P. Q., St. Joseph's Residence.
Sweeney, H. J. (To), Orangeville, Ont.
— James (Pet), Peterboro, Ont.
Sylvain, R. Ph., Very Rev. (Rim), Rimouski, P. Q.
Sylvester, P. (M), St. Gabriel de Brandon, P. Q.
Sylvestre, R. (M), l'Assomption, P. Q., College.

Taillon, M. (M), St. Michel de Napierville, P. Q.
Talbot, A. (Q), St. Pamphile, P. Q.
— Nap. (Chic), Tadoussac, P. Q.
Talet, I. J., *s.s.* (M), Montreal, P. Q., 1710 rue Notre Dame.
Tamisier, M., *s.j.* (Q), Quebec, P. Q., 14 Dauphine st.
Tanguay, E. C. (Sher), Sherbrooke, P. Q., Seminary.
— F. X. N. (St Hy), St. Athanase, P. Q.
Tarahin, W. M. (HG), Trinity, N. F. I.
Taschereau, Aug. (Q), Quebec, P. Q., St. John st.
Tassé, A. P. (M), St. Cyprien de Napierville, P. Q.
Taupier, J. S. (StHy), St. Charles, St. Hyacinth Co., P. Q.
Tavernier, J. M., *o.m.i.* (NW), Mission City, B. C.
Teefy, J. R., *c.s.b.* (To), Toronto, Ont., St. Michael's College.
Tessier, C. H. (Q), St. Henri de Lauzon, P. Q.
— Ed. (Nic), Ste. Perpétue, Nicolet Co., P. Q.
— F. *c.s.c.* (St H), St. Cesaire, P. Q.
— J. N. (T R), Louiseville, P. Q.
— Jos. (Nic), Warwick, Arthabaska Co., P. Q.
— U. (Nic), Victoriaville, P. Q.
Teston, J., *o.m.i.* (Sas), Green Lake, N.W.Ty.
Tétreau, C. H. (St Hy), Sorel, P. Q.
— F. (Nic), Drummondville, P. Q.
— J. B. (St Hy), Bedford, P. Q.
Tétu, A. (Q), Quebec, P. Q., 26 Couillard st.
— F. (Q), Quebec, P. Q., 26 Couillard st.
— H., Rt. Rev. Mgr. (Q), Quebec, P. Q., Archbishop's Palace.
Thayer, Henry, *o.m.i.* (N W), Revelstoke, B. C.
Théberge, Jos. (Chat), Néguac, N. B.
— P., *bl. sac.* (M), Montreal, P. Q., 320 Mt. Royal ave.
— P. (Q) retired, res., La Beauce, P. Q.
Théoret, J. T. (V), Valleyfield, P. Q.
Thériault, Isaac Very Rev. (Char), Bassin, Magdalen Islands, P. Q.
Thérien, Ant., *o.m.i.* (St A), St. Paul des Metis, N. W. Ter.
— C. (M), Montreal, P. Q., Pensionnat du Mt. St. Louis, 444 rue Sherbrooke.
— V. (M), Maisonneuve, Banlieue Montreal, P. Q.
— Zenon (M), Montreal, P. Q., 647 Fullum st.
Thibaudeau, J. (M), Ste. Cunégonde, banlieue Montreal, P. Q.
— J., *o.m.i.* (StB), Touch Wood Hill, Assin.
— T. (Q), Parisville, P. Q.
Thibaudier, L. V., Very Rev. (Nic), Nicolet, P. Q., Bishop's Palace.
Thibault, Ach. (Rim), Ste. Rose du Dégelé, P. Q.
— J., *s.s.* (M), Montreal, P. Q., Notre Dame Parish.
Thibodeau, F. A. (V), St. Polycarpe, P. Q.
— H. (T R), Three Rivers, P. Q., Convent of the Sisters of Charity.
Thiboutot, J. B. (Q), Isle aux Grues, Montmagny Co., P. Q.
Thivierge, P. N. (Rim), Quebec, P. Q., 342 Kings st.
Thomas, François, *o.m.i.* (NW), Williams Lake, B. C.
Thompson, A. (An), Antigonish, N. S., Seminary.

Thyfault, Louis (M), St. Ligouri, Montcalm Co. P. Q.
Tiernan, M. (Lon), Mt. Carmel, Ont.
Tierney, R. (S J), Petty Harbor, N. F. L.
Tissier, Christopher, *o.m.i.* (St A), Lac La Biche, Alberta.
Tisseur, F. X. (V), Rigaud, Vaudreuil Co. P. Q.
Tobin. J. V. (Lon), Stratford, Ont.
Tompkins, M. (An), Guysborough, N. S.
— J. J. (An), Antigonish, N. S.
Touchette, H. (Ott), South Casselman, Ont.
Toupin, J. (V), St. Anicet, P. Q.
Tourangeau, E., *o.m.i.* (Q), Quebec, P. Q., St. Sauveur, St. Ours st.
— E., *s.j.* (Pet), Massey, Ont.
Tourigny, J. T. A. (St Hy), Marieville, P. Q., College.
— L. (Nic), St. Valère de Bulstrode, Arthabaska Co., P. Q.
Toussignaul, F. X. (M), L'Assomption, P. Q. College.
Towner, F. (Ott), St. Eugène, Prescott Co., Ont.
Tracy, Jos. (To), Toronto, Ont., Cathedral.
— Patrick John (Pem), Pembroke, Ont.
Trahan, H. (T R), St. Sévère, St. Maurice Co., P. Q.
Tranchemontagne, A., *s.s.* (M), Montreal, P. Q., 1710 rue Notre Dame.
— Stanislas, *s.s.* (M), Montreal, P. Q., 1669 rue Ste. Catherine.
Travent, Edw. (Chat), Caraquet, N. B., College.
Trayling, Jas. (To), Port Colborne, P. Q.
Tremblay, A. (Sher), Barford, Stanstead Co., P. Q.
— Abel (Sher), Barford, P. Q.
— Adjutor (Chic), Roberval, P. Q.
—C. R. (Chic), St. Charles, Chicoutimi Co., P. Q.
— Ch. H. (Rim), St. Clement, Temiscouta Co., P. Q.
— Dyd. (Chic), St. Cyrille, Lac St. Jean Co., P. Q.
— F. Alf. (Chic), Chicoutimi, P. Q., Seminary.
— Elz. (Chic), Malbaie, P. Q.
— G. (StL), River Thunder, Labrador, P. Q.
— H. U. (V). Howick, P. Q.
— Jos. Calixte (Chic), Hebertville, P. Q.
— L. O. (Q), St. Philippe de Néri, Kamouraska Co., P. Q.
— Louis (Chic), Baie St. Paul, P. Q.
— M. (Chic), Sacré-Cœur de Jésus, P. Q.
— Médéric (Chic), Eboulements, P. Q.
— Philippe (St L), Pointe aux Esquimaux, P. Q. (Labrador).
— Thomas (Chic), Chicoutimi, P. Q., Seminary.
— Thomas Jr. (Chic), Eboulements, P. Q.
— Wm. (Chic), St. Henri, Lac St. Jean Co., P. Q.
Trépanier, F. X. (M), Montreal, P. Q., 599 rue St. Denis.
Treunet, E. (An), Larry's River, N. S.
— G. (St Hy), St. Cesaire, P. Q.
Trinquier, E. (Ott), Notre Dame du Laus, Ottawa Co., P. Q.
Trole, N., *s.s.* (M), Montreal, P. Q., 1710 rue Notre Dame.
Trudeau, E. (M), Montreal, P. Q., Normal School.
Trudel, A., *c.ss.r.* (M), Montreal, P. Q., Hochelaga.
— A. J. (Chat), Lower Caraquet, N. B.
— H. (T R), St. Pauiin, P. Q.
— H. (T R), St. Joseph de la Mekinac, Champlain Co., P. Q.
— J. (St B), St. Boniface, Man.
— Theoph. (Q), Ste. Justine de Langevin, P. Q.
Trudelle, Azade (Chat), Pokemouche Island, Inkerman, N. B.
— Chas. (Q), Quebec, P. Q., Sacred Heart Hospital, St. Valier st.
Turbide, J. S. (Char.), Havre aux Maisons, Magdalen Islands, P. Q.
Turcotte, F. A. (St B).
— J. Th. (Q), St. Benoit-Labre, Beauce Co., P. Q.
— Ph. (Q), St. Méthode, Beauce Co., P. Q.
— Sauver (Q), Ste. Agathe, P. Q.
Turgeon, A., *s.j.* (M), Montreal, P. Q., St. Mary's College, Bleury st.
— G. (Q), St. Damien, P. Q.
— Jos. (Q), Levis, P. Q., College.
Turgnetil, A., *o.m.i.* (Sas), Lac Caribon), N. W. Ty.
Twohey, P. A. (K), Trenton, Ont.
Twomey, Denis A. (K), Tweed, Ont.
— John (A), Williamstown, Ont.

Underwood, Chas. (Hal). Dartmouth, N. S.
Urben, Henry, *c.ss.r.* (To), Toronto, Ont., 141 McCaul st

Vacher, Athanase, *s.s.* (M) Rome, Italy, 117 via delle 4 Fontane.
— P., *o.m.i.* (A-M), Fort Wrigley, via Edmonton, N.W.Ty.
Vachon, L. *o.m.i.* (Sas), Prince Albert, N. W. Ty.
Vaillancourt, A. (M), Ste. Thérèse, Terrebonne Co., P. Q.
— A. (Q), St. Calixte de Somerset, Mégantic Co., P. Q.
— G. (Sher), Windsor, Richmond Co., P. Q.
— Jos. (Q), Levis, P. Q., College.
—N., *c.s.v.* (V), Rigaud, P. Q. Bourget College.
Vaillant, A. (M), L'Assomption, P. Q., College.
— J. A. (M), Montreal, P. Q., Cathedral.
Valentin, Theo. (Lon), Zurich. Ont.
Valès, Philippe, *o.m.i.* (St B), Fort Alexander, Man.
Valin, Jos. (Q), Riviere Boisclair, Lotbinière Co., P. Q.
Valiquette, A. T., *o.m.i.* (Ott), Hull, Ottawa Co., P. Q.
— J. Q. (M), Ste. Theresa, P. Q.
— W., *o.m.i.* (M), Montreal, P. Q., 107 rue Visitation.
Vallée, Achille (Q), St. Ferdinand d'Halifax, P. Q., Hospital.
—J. B. (Chic), St. Jérôme, Lac St. Jean Co., P. Q.
Valois, N. A. (M), St. Bruno, Chambly Co., P. Q.
Vanasse, F. X. (St H), St. Marc, Verchères Co., P. Q.
Van Becelaere, L., *o.p.* (Ott), Ottawa, Ont. Dominican Convent.
Vandendaele, C., *o.m.i.* (St A), Hobbema, N. W. T.
Van de Moortel, T. (Chat), Belledune, N. B.
Van Gistern, J., *o.m.i.* (St B), St. Charles, Selkirk, Man.
Van Heertum, A. J. *o. praem*, (St B). Regina, Assiniboia.
Vanier, Albert, *c.s.c.* (St J), Memramcook, N. B.
Vannier, H. O., *c.s.c.* (Chat), St. Laurent, P. Q.
Van Tighem, Leonard, *o.m.i.* (St A), Lethbridge, Alberta.

Van Wetten, F., *o.praem.* (St A), Wetaskiwin, Alta.
Vaqué, P., *c.tm.* (Ott), Cyrville, Ont.
Varrilly, Wm. (Chat), Bathurst Village, N. B.
Vaschalde, A., *c.s.b.* (Lon), Washington, D.C., U. S., Catholic University.
Vaudreuil, J. A. (Sher), Richmond, P. Q.
Végréville, Val., *o.m.i.* (St A), 68 Stony Plain, Alta, N. W. Ter.
Veillet, Chas. Borromeo (T R), St. Narcisse, Champlain Co., P. Q.
Veilleux, J. O. (Q), Ste. Rose, P. Q.
— S., *s.j.* (M), Montreal, P. Q., 68 Drummond street.
Veitch, W. (HG), Conception Harbor, N. F. L.
Venner, W. W. (Chat), St. Charles Borromeo, Kent Co., N. B.
Vereker, Lawrence (S J), Ferryland, N. F. L.
Verlooy, F., *c.ss.r.* (M).
Vermeiren, P., *c.ss.r.* (StB).
Vermette, A. de Lig. (V), St. Louis de Gonzague, P. Q.
Vernay, S. J. (St B), St. Antoine des Prairies, Man.
Verreau, J. A. (Rim), Rimouski, P. Q.
Verreault, A. (Q), Ste. Apolline, P. Q.
Verret, J. E. O. (Q), St. Sylvestre, Lotbinière Co., P. Q.
Verrie, P., *s.j.* (M), Montreal, P.Q., Bleury street.
Vershelden, J. (M), St. Eustache, P. Q.
Verville, F. (T R), Ste. Flore, Champlain Co., P. Q.
Vézina, A. (Q)., retired. Quebec, P.Q., 2 Richelieu st.
— Albert J. (St Hy), St. Hyacinth, Seminary, P. Q.
— Arthur J. (St H), St. Hyacinth, P. Q., Seminary.
— D. (Q), retired, Quebec, P. Q.
— F. X. (M), St. François de Sales, Laval Co., P. Q.
— L. (Q), Quebec, P. Q., St. Roche.
— Wilbrod, *o.m.i.* (Q), Quebec, P. Q., St. Sauveur.
Viau, A. (M), Ste. Julienne, Montcalm Co., P.Q.
Viens, F. (St B), Portage la Prairie, Man.
Viger, C. T. E. (M), Ste. Marie Salomé, Montcalm Co., P. Q.
Vignault, Michael (M), Notre Dame de la Merci, P. Q.
Vigneault, J. E. (M), Ste. Theodosie, P. Q.
Villeneuve, A. P. (Lon), Tecumseh, Ont.
— Abraham (St L), Sept Isles, P. Q.
— C. (M), Banlieue Montreal, P. Q., Infants Jesus Church.
— G., *o.m.i.* (M), Montreal, P. Q., 107 rue Visitation.
— J. B. (Q), Charlesbourg, P. Q.
— N. (T R), Valmot, P. Q.
— V. (M), l'Assomption, P. Q., College.
Vincent, J. C. (V), Valleyfield, P. Q., College.
— J. E. (Sher), Sherbrooke, P. Q., Seminary.
— J. Z. (St Hy), St. Gregoire de Iberville, P. Q.
— P. (Q).
Vinet, W. (V), Les Cedres, Soulange's Co., P. Q.
Voibart, A., *s.s.* (M), Montreal, P. Q., 164 Côte des neiges road.
Voyer, L. (Rim), Metis, P. Q.
— T. Elzéar (Q), Quebec, P. Q., St. Malo Church.
Vuaillet, L. M. (Ott), France.

Wadel, Stephen (Ham), retired on account of ill-health to Guelph, Ont., St. Joseph Hospital.
Waechter, Anthony, *c.r.* (Ham), Berlin, Ont.
Wagner, James, *o.m.i.* (NW), Kootenay, B.C.
— John, *o.m.i.* (N W), Mission City, B. C.
Walker, Ed. (Char), Rollo Bay, P. E. I.
— R. M., Brigus, N. F. L.
Wallace, Edw. P. (Chat), Campbellton, N.B.
Walsh, E. F., Very Rev., (HG), Brigus, N.F.L.
— E. R. (Ham), Hamilton, Ont., Cathedral.
— James (To), Toronto, Ont., 228 Landsown ave.
— James J. (An), Little Glace Bay, N. S.
— John (Hal), Weymouth, N. S.
— John J. (St J), St. John, N.B., 21 Canon st.
— J. W. (S J), Renews, N. F. L.
— P. (Hal), Londonderry, N. S.
— R. (H G), Fortune Harbor, N. F. L.
— R. *c.s.b.* (To), Toronto, Ont., St. Michael's College.
Walshe, W. E. (K), Westport, Ont.
Walter, Alex. (Ham), Hamilton, Ont., St. Mary's Cathedral.
Watelle, A., *o.m.i.* (Sas), Ile a' la Crosse, N. W. Ty.
Weiler, Anthony, *c.r.* Very Rev. (Ham), Berlin, Ont.
Welch, John (N W), Rossland, B. C.
Werner Anselm *o.c.c.* (To), Falls View, Ont.
West. P. (Lon), Goderich, Ont.
Wey, Joseph E. (Ham), Carlsruhe, Ont.
— Joseph F. (Ham), New Germany, Ont.
Whelan, Jas., (S J).
— J. M. (Ott), Ottawa, Ont., St. Patrick's Church.
— M. (To), Caldwell P. O., Ont.
— S. J. (HG), Whitbourne, N. F. L.
Wheten, John (Chat), Balmoral, N. B.
Whibbs, Geo. (Ham), Hamilton, Ont., St. Patrick's Church.
White, Wm., *c.ss.r.* (St J), St. John, N.B., St. Peter's Church, North End.
Whitney, P. (To), Newmarket, Ont.
Wiedemann, Otto, *o.c.c.* (Tor), Niagara Falls, Ont.
Williams, G. (To), Toronto, Ont., St. Mary's Church.
— George (Tor), Toronto, Ont., St. Paul's Church.
Wittebolle, P., *c.ss.r.* (Q), Ste. Anne de Beaupré, P. Q.
Woodcutter, Francis, *o.m.i.* (St B), Kaposvar, Assin.
Woods, James, *c.ss.r.* (St J), St. John, N. B., St. Peter's Church. North End.

Young, Wm. E. (Hal), Enfield, N. S.

Zenna. M., *o.m.i.* (Sas), Grand Portage, N. W. Ty.
Zerbach, J. (St B), Balgonie, Assiniboia.
Zettler, Fr. (Ham), Chepstow, Bruce Co., Ont.
Zinger, A. L., *c.r.* (Ham), Berlin, Ont.

ALPHABETICAL LIST

OF

Places in Canada,

in which Catholic Churches are located, or which are regularly attended.

Abbittibi, Hudson Bay, P. Q. (Témiskaming)	Pem
Abbotsford, P. Q.	St Hy
Acadiaville, N. B.	Chat
N. S.	An
Achill, Ont. (Adjala)	Tor
Acton, Ont.	Ham
Acton Vale, P.Q.	St Hy
Adams Lake, B. C. (Kamloops City)	N W
Adamsville, P. Q.	St Hy
Adjala, Ont., *Colgan P. O.*	Tor
Agoulgate, B. C. (Fort St. James)	N W
Albanel, P. Q.	Chic
Albany, Hudson Bay, P. Q.	Pem
Albert, N. B., *Riverside P. O.*	St J
Alberton, P. E. I.	Char
Albion, Ont. (Caledon)	Tor
Aldfield, P. Q.	Pem
Alemeda, Man.	St B
ALEXANDRIA, ONT.	A
Alfred, Ont.	Ott
Algoma Mills, Ont. (Garden River)	Pet
Alliston, Ont.	Tor
Alkali Lake, B. C. (Williams Lake)	N W
Almonte, Ont.	Ott
Alsace, Ont. (Trout Creek)	Pet
Altamount, Man.	St B
Alvinston, Ont. (London)	Lon
Amherst, Magdalen Islands, P. Q. (Bassin)	Char
N. S.	Hal
Amherstburg, Ont.	Lon
Amherst Island, Ont. (Lobo rough)	K
Amqui, P. Q.	Rim
Ancienne Lorette, P. Q.	Q
Andover, N. B. (Grand Falls)	Chat
Ange Gardien de Rouville, P. Q.	St Hy
Ange Gardien, P. Q.	Q
Angers, P. Q.	Ott
Annapolis, N. S.	Hal
Anse au Griffon, P. Q.	Rim
Anse aux Gascons, P. Q. (Port Daniel)	Rim
Anse St. Etienne, P. Q.	Chic
Anse St. Jean, P. Q.	Chic
ANTIGONISH, N. S.	An
Ardoch, Ont. (Bedford)	K
Arichat, N. S.	An
Arisaig, N. S.	An
Armagh, P. Q.	Q
Arnprior, Ont.	Pem
Arthabaskaville, P. Q.	Nic
Arthur, Ont.	Ham
Assametquagan, P. Q. (St. Laurent)	Rim
Ascot Corner, P. Q.	T R
Ashfield, Ont., *Kingsbridge P. O.*	Lon
Athabaska Lake, N. W. T.	A.-M
Athens, Ont. (Yonge)	K
Auckland, P. Q.	Sher
Audierne, N. F. L.	St J
Aylesford, N. S. (Kentville)	Hal
Aylmer, P. Q.	Ott
Ayton, Ont.	Ham
Baddeck, N. S. (Iona)	An
Badjiwaning, Ont. (Garden River)	Pet
Bagotville, P. Q.	Chic
Baie des Rochers, P. Q., (St. Siméon)	Chic
Baie St. Paul, P. Q.	Chic
Baker's Lake, N. B. (St. Francis of Assisi)	Chat
Balgonie, Ass. (Regina)	St B
Balmoral, N. B.	Chat
Bancroft, Ont. (Maynooth)	Pem
Banff, N. W. Ty.	St A
Bank Head, N. F. L.	St G
Barachois, N. B.	St J
Barnaby River, N. B.	Chat
Barnston, P. Q. (Compton)	Sher
Barré, N. F. L.	St G
Barrie, Ont.	Tor
Barry's Bay, Ont. (Brudenell)	Pem
(Wilno)	Pem
Bartibogue, N. B.	Chat
Basin, N. S. (Port Hawkesbury)	An
Bassin, Magdalen Islands, P. Q.	Char
Bass River, N. B. (St Charles)	Chat
Bath, Ont. (Loborough)	K
Bathurst, Ont. (Burgess)	K
Bathurst Town, N. B.	Chat
Bathurst Village, N. B.	Chat
Batiscan, P. Q.	T R
Batoche, N. W. Ty.	Sas
Battleford, N. W. Ty.	Sas
Bay Bulls, N. F. L.	S J
Bay de Verde, N. F. L.	H G
Bay du Nord, N. F. L.	St G
Bay Lake, P. Q. (Temiskaming)	Pem
Bayfield, N. S. (Heatherton)	An
Bayside, N. B.	Chat
Bay St. Lawrence, N. S. (Ingonish)	An
Bear Lake, B. C. (Fort St. James)	N W
Bear River, N. S. (Annapolis)	Hal
Beauharnois, P. Q.	V
Beaumont, P. Q.	Q
Beauport, P. Q.	Q

Beaurivage, P. Q. Q
Beau Soleil Island, Ont. (Byng Inlet) Pet
Beaver Mines, Ont. (Port Arthur) Pet
Beaverton, Ont. (Brock) Tor
Bécancourt, P. Q. Pet
Bedford, N. S. (Enfield) Hal
Ont. K
P. Q. St Hy
Belledune, N. B. Chat
Belle Ewart, Ont. (Barrie) Tor
Belle River, Ont. L
Belleville, Ont. K
Bellevue, N. W. Ty. (Batoche) Sas
Bell Island, N. F. L. S J
Belloram, N. F. L. St G
Belœil, P. Q. St Hy
Benoit's Cove, N. F. L. St G
Berens River, Man. St B
Bergeronnes, P. Q. Chic
Berlin, Ont. Ham
Berthier, P. Q. Q
Berthierville, P. Q. M
Betsiamits, P. Q. St L
Beverly, Ont. (Dundas) Ham
Bic, P. Q. Rim
Biddulph, Ont., *Lucan P.O.* Lon
Bienville, P. Q. Q
Big Cove, N. B. (Richibucto) Chat
Big Point, Ont. Lon
Big Pond, N. S. (Red Islands) An
Billing's Bridge, Ont. Ott
Billtown, N. S. (Kentville) Hal
Binbrook, Ont. (Caledonia) Ham
Bissetts, Ont. (Mattawa) Pem
Black Bay, Ont. (Pembroke) Pem
Black Broock, N. B. (Bartibogue) Chat
Black Donald Creek, Ont. (Mt. St. Patrick) Pem
Black Duck Brook, N. F. L. St G
Blackfoot Crossing, N. W. Ty. St A
Blackhead, N. F. L. S J
Black Point, N. B. (Jacquet River) Chat
Black River, N. B. (Quaco) St J
Blackville, N. B. Chat
Black Water, B. C. (Williams Lake) N W
Blandford, P. Q. Nic
Blenheim, Ont. (Chatham) Lon
Blessington, Ont., *Read P.O.* M
Blind River, Ont. (Garden River) Pet
Blissfield, N. B. (Blackville) Chat
Block, Ont. (Owen Sound) Ham
N. F. L. St G
Blomedon, N. F. L. St G
Blood Indians Reserve, N. W. Ty. St A
Blythe, Ont. (Wawanosh) Lon
Bobcaygeon, Ont. (Fénelon Falls) Pet
Boiestown, N. B. (Blackville) Chat
Boisdale, N. S. An
Boissonnault, Ont. (Bonfield) Pem
Bolton, P. Q. Sher
Bonaparte, B. C. (Kamloops City) N W
Bonavista, N. F. L. H G
Bonfield, Ont. Pem
Bonne Bay, N. F. L. St G
Boston Bar, B. C. (Kamloops City) N W
Bothwell, Ont. Lon
Bottle Cove, N. F. L. St G
Bottom, N. F. L. St G
Boucher, N.W. Ty., St. Louis de Langevin Sas
Boucherville, P. Q. M
Ont. St. B
Bouchette, P. Q. Ott
Boulardie, N. S. (Boisdale) An
Bowmanville, Ont. (Peterborough) Pet
Bracebridge, Ont. Pet
Bradford, Ont. (Newmarket) Tor
Brae, P. E. I. (Lot 17) Char
Brampton, Ont. (Orangeville) Tor
Brandon, Man. St B
P. Q. M
Brant, Ont. (Walkerton) Ham
Brantford, Ont. Ham
Brechin, Ont. Tor
Brentwood, Ont. (Barrie) Tor
Brewer's Mills, Ont. K
Bric Bay, N. F. L. St G
Bridgeport, N. S. An
Bridgetown, N. S. (Annapolis) Hal
Bridgeville, N. S. (Ferrona) An
Bridgewater, N. S. Hal
Brighton, Ont. Pet
Brigus, N. F. L. H G
Bristol, P. Q. (Portage-du-Fort) Pem
Broad Cove, N. S. An
Brock, Ont., *Vroomanton P.O.* Tor
Brockville, Ont. K
Broken Head, Man. (Ft. Alexander) St B
Brompton, P. Q. Sher
Broughton, P. Q. Q
Brudenell, Ont. Pem
Brunette, N. F. L. St G
Brussels, Ont. (Seaforth) Lon
Bryson, P. Q. (Calumet Island) Pem
Buckingham, P. Q. Ott
Buckland, P. Q. Q
Buctouche, N. B. V
Burges, N. F. L. St G
Burgess, Ont., *Stanleyville P.O.* K
Burin, N. F. L. St J
Burlington, Ont. (Oakville) Ham
Burnley, Ont. Pet
Burnt Church, N. B. (Bartibogue) Chat
Burrard's Inlet, B. C. (New Westminster) N W
Bury, P. Q. (Scotstown) Sher
Byng Inlet, Ont. Pet

Cacouna, P. Q. Rim
Cain's River, N. B. (Blackville) Chat
Calabogie, Ont. (Renfrew) Pem
Caldwell, Ont. (Caledon) Tor
Caledon, Ont., *Caldwell P.O.* Tor
Caledonia, N. S. Hal
Ont. Ham
Calgary, N. W. Ty. St A
Callander, Ont. (North Bay) Pet
Calumet Island, P. Q. Pem
Camden, Ont., *Centreville P.O.* K
Campbellford, Ont. Pet
Campbelltown, N. B. Chat
Campbell's Creek, N. F. L. St G
Canard River, Ont., St. Joseph Lon
Canoe Creek, B. C. (Williams Lake) N W
Canoe Lake, Ont. (Maynooth) Pet
Canso, N. S. An
Cantley, P. Q. Ott
Canton Baudot, P. Q. (St. Cyprien) Rim
Cap aux Os, P. Q. (Gaspé Basin) Rim
Cap Chat, P. Q. Rim
Cap de la Madeleine, P. Q. T R
Cap d' Espoir, P. Q. Rim
Cap des Rosiers, P. Q. Rim
Cape Bald, N. B. St J
Cape Broyle, N. F. L. St J
Cape Croker, Ont. (Owen Sound) Ham
Capelton, P. Q. (Lenoxville) Sher
Cape Ray, N. F. L. St G
Cape St. George, N. F. L. St G
Cape Tormentine, N. B. (Cape Bald) St J

Caplan, P. Q. Rim
Cap Rouge, P. Q. Q
Cap St. Ignace, P. Q. Q
Cap-Santé, P. Q. Q
Caraquet, N. B. Chat
Carbonear, N. F. L. H G
Cardigan Bridge, P. E. I. Char
Cardinal, Ont. (Prescott) K
Cariboo, B. C. (Williams Lake) N W
Carleton, P. Q. Rim
Carleton Place, Ont. K
Carlsruhe, Ont. Ham
Carlton, N. W. Ty. (Duck Lake) Sas
Cartier, Ont. (Sudbury) Pet
Cascapédiac, P. Q. Rim
Caughnawaga, P. Q. M
Cayuga, Ont. Ham
Cedar Hall, P. Q. Rim
Cedar Lake, N. W. Ty. (Fort Cumberland) Sas
Centerville, Ont., Camden K
Central Kingsclear, N. B. St J
Chalk River, Ont. (Point Alexander) Pem
Chambly, P. Q. M
Champlain, P. Q. T R
Chana Cove, N. F. L. St J
Chandos, Ont. (Peterborough) Pet
Channell, N. F. L. St G
Chapeau, P. Q. Pem
Chapel Island, N. S. (St. Peter's) An
Chaplaincy, Ont. An
Chapleau, Ont. (Sudbury) Pet
Charlesbourg, P. Q. Q
Charlo, N. B. Chat
Charlo's Cove, N. S. (Larry's River) An
CHARLOTTETOWN, P. E. I. Char
Chartierville, P. Q Sher
Châteauguay, P. Q. V
Château Richer, P. Q. Q
Chateaux, N. F. L. St G
CHATHAM, N. B. Chat
Ont. Lon
Chatsworth, Ont. (Owen Sound) Ham
Chaudière-Station, P. Q. Q
Cheam, B. C. (Matsqui) N W
Chéneville, P. Q. Ham
Chelmsford, Ont. Pet
Chepstow, Ont. Ham
Chertsey, P. Q. M
Chesham, P. Q. St Hy
Chester, N. S. (New Ross) Hal
P. Q. N W
Chesterville, Ont. K
Cheticamp, N. S. An
Chezzetcooke, N. S. Hal
CHICOUTIMI, P. Q. Chic
Chilcotin, B. C. (Williams Lake) N W
Chipman, N. B. (Norton) St J
Chippewa, Ont. (Camden) K
Chisholm, Ont. Pem
Chockfish, N. B. (Kingston) St J
Christian Island, Ont. An
Christmas Island, N. S. An
Church Point, N. S. Hal
Church's Falls, Ont. (Caledon) Tor
Chute à Blondeau, Ont. Ott
Clambank Cove, N. F. L. St G
Claire Station, N. B., St. Francis of Assisi Chat
Clarence Creek, Ont. Ott
Clarenceville, P. Q. St Hy
Clifton, N. B. (Grand Anse) Chat
P. Q. Sher
Clinton, B. C. (Kamloops City) N W
Ont. (Goderich) Lon

Clorydorme, P. Q. Rim
Coachman's Cove, N. F. L. H G
Coaticooke, P. Q. Sher
Cobden, Ont. (Osceola) Rim
Cobourg, Ont. Pet
Cocaigne, N. B. St J
Cochrane, N. W. Ty. (Calgary) St A
Cockburn Island, Ont. (Massey) Pet
Codrington, Ont. (Brighton) Pet
Cold Lake, N. W. Ty. St A
Colgan, Ont., Adjala Tor
Collingwood, Ont. Tor
Combermere, Ont. (Maynooth) Pem
Comeau's Hill, N. S. (Tusket Wedge) Hal
Compton, P. Q. H G
Conception Harper, N. F. L. H G
Conception, P. Q. Ott
Conmore, N. W. Ty. (Calgary) St A
Conn River, N. F. L. St G
Contrecœur, P. Q. M
Cookshire, P. Q. Sher
Coran Ban Bridge, P. E. I. (Tracadie) Char
Corbeil Siding, Ont. (Levesqueville) Pem
Corberrie, N. S. (Weymouth) Hal
Corbin, N. F. L. St G
Codroy, N. F. L. St G
Cork Settlement, N.B. (Central Kingsclear) St J
Corman, Man. St B
Cornwall, Ont. A
East, Ont. A
Cornwallis, N. S. (Kentville) Hal
Corunna, Ont. Lon
Coteau du Lac, P. Q. V
Coteau St. Louis, P. Q. M
Coteau Station, P. Q. V
Côte St. Paul, P. Q. M
Couche, N. F. L. H G
Coulonge, Ont. (Gower Point) Pem
Courberi, N. S. (Weymouth) Hal
Courtright, Ont. (Corunna) Lon
Copper Cliff, Ont. (Sudbury) Pet
Cove Head, P. E. I. (Tracadie) Char
Cowhead, N. F. L. St G
Cranbourne, P. Q. Q
Creignish, N. S. A
Cross Lake, Ont. St. B
Crysler, Ont. A
Cummings Bridge, Ont. Ott
Curran, Ont. Ott
Curry's Settlement, Ont. (Mt. St. Patrick) Pem
Cushendall, Ont., *Kingston Mills P. O.* K
Cyrville, Ont. Ott

Dalhousie, N. B. Chat
N. S. (New Ross) Hal
Daniel's Harbor, N. F. L. St G
Danville, P. Q. Sher
Darling, Ont. (Almonte) Ott
Dartmouth, N. S. Hal
Dauphin, Ont. St B
Deadman Creek, B. C (Kamloops City) N W
Dearwood, Man. St B
De Bec, Carleton Co., N. B. St J
Deleau, Man. St B
Deloraine, Man. St B
Deemerton, Ont. Ham
Derby, N. B. (Red Bank) Chat
De Sable, P. E. I. Char
Deschambault, P. Q. Q
Descousse, N. S. An
Deseronto, Ont. (Napanee) K
Des-Joachims, P. Q. (Point Alexander) Pem
Deux Rivières, Ont. (Mattawa) Pem

Devils Lake, N. W. Ty. (Maskeg Lake) H G
Dickinson's Landing, Ont. (Cornwall) A
Digby, N. S. (Annapolis) Hal
Ditchfield, P. Q. St Al
Dixie, Ont. Tor
Dog Creek, B. C. (Williams Lake) Lon
B. C, St B
Dog Island, N. F. L. St G
Dominion City, Man. (Gretna) St B
Dorchester, N. B. St J
Douglas, B. C. (New Westminster) N W
Ont. Pem
Douglastown, P. Q. Rim
Douro, Ont. Pet
Dover South, Ont., Paincourt Lon
Downeyville, Ont., Emily Pet
Drayton, Ont. Ham
Dresden, Ont. (Wallaceburg) Lon
Drummond, N. B., *Grand Falls P.O.* Chat
Drummondville, P. Q. Nic
Drysdale, Ont., French Settlement Ham
Dublin, Ont., Irishtown Lon
Duck Lake, N. W. Ty. Sas
Dudswell, P. Q., *Marbleton P.O.* Sher
Duhamel, N. W. Ty. St A
P. Q. (Chéneville) Ott
Dumbarton, N. B. (St. Andrew) St J
Dundalk, Ont. Ham
Dundas, Ont. Ham
Dunham, P. Q. St Hy
Dunville, Ont. Ham
Dunwich, Ont. (West Lorne) Lon
Durham, Ont. (Markdale) Ham
Dutch Valley, N. B. (Dorchester) St J

East Angus, P. Q. (Westbury) Sher
East Bay, N. S. An
East Bolton, P. Q. Sher
East Broughton, P. Q. Q
East Chezzetcooke N.S., (Chezzetcooke) Hal
Eastern Passage, N. S. (Dartmouth) Hal
Eastman's Springs, Ont. (Billing's Bridge) Ott
East Point, P. E. I. Char
East Pubnico, N. S. (West Pubnico) Hal
East Toronto, Ont. Tor
Eau Claire, Ont. (Mattawa) Pem
Eboulements, P. Q. Chic
Edmondston, N. B. Chat
Eelbrook, N. S. Hal
Eel Ground, N. B. (Red Bank) Char
Egan Estate, Ont. (Maynooth) Pem
Eganville, Ont. Pem
Egg Lake, N. W. Ty. St A
Egmont Bay, P. E. I. Char
Elgin, Ont. K
Elgin Road, P. Q. Q
Elkhorn, Man. St B
Elmira, Ont. (St. Clement) Ham
Elora, Ont. Ham
Ely, P. Q. Sher
Emberton, P. Q. Sher
Embrun, Ont. Ott
Emily, Ont., *Downeyville P.O.* Pet
Enfield, N. S. Hal
English Harbor (East), N. F. L. St G
(West), N. F. L. St G
Ennismore, Ont. Pet
Entrée du Lac Caribou, N. W. T. (Lac Pélican) Sas
Eramosa, Ont. (Acton) Ham
Erinsville, Ont. K
Escoumins, P. Q. Chic
Escumenac, N. B. (Loggieville) Chat
Eskisoni, N. S. (Christmas Island) An
Esquimaux, N. W. Ty. (Lac Caribou) Sas
Esquimaux Point, P. Q. H G
Esterhaz, Assiniboia. St B
Essex, Ont. (Maidstone) Lon
Etang du Nord, Magdalen Islands, P. Q. Char

Fairville, N. B. St J
Falls View, Ont. Tor
Fannystelle, Man. St B
Farnham, P. Q. St Hy
Farreau's Point, Ont. (Cornwall) A
Farrelton, P. Q. Ott
Fénelon Falls, Ont. Pet
Fergus, Ont. (Elora) Ham
Ferguson's Cove, N. S. (Herring Cove) Hal
Ferguson's Falls, Ont. (Carleton Place) K
Ferris, Ont. (Bonfield) Pem
Ferme Neuve, P. Q. Ott
Fermuse, N. F. L. St J
Ferrolle, N. F. L. St G
Ferrona, N. S. An
Ferryland, N. F. L. St J
Field, Ont. Pet
Fifteen Point, P. E. I. Tor
Fifth Line of Etobicoke, Ont. (Dixie) Tor
Fish Creek, N. W. Ty. (Calgary) St A
N. W. Ty. (Batoche) Sas
Fishel's, N. F. L. St G
Fitzroy, Ont. (Pakenham) Ott
Flatlands, N. B. (Campbellton) Chat
Fletcher, Ont., St. Patrick Lon
Flinton, Ont. (Erinsville) K
Flos, Ont., *Pheipston P.O.* Tor
Fogo, N. F. L. St G
Fond du Lac, N. W. Ty. A-M
Forest, Ont. (Sarnia) Lon
Formosa, Ont. Ham
Fort Alexander, B. C. (Williams Lake) N W
Man. St B
Fort Augustus, P. E. I. Char
Fort Ellice, Man. St B
Fort Erie, Ont. Tor
Fort Dunvégan, N. W. Ty. A-M
Fort Francis. St B
Fort George, B. C. (Fort St. James) N W
Fortierville, P. Q. Q
Fort La Corne, N. W. Ty. (Prince Albert) Sas
Fort Laviolette, N. W. Ty. (Liards River) A-M
Fort MacCleod, N. W. Ty. St A
Fort McMurray, N.W. Ty. (Athabaska) A-M
Fort Nelson, N. W. Ty. (Liards River) A-M
Fort Neepigon, Ont. (Fort William) Pet
Fort Norman, N. W. Ty. A-M
Fort Pelley, Assiniboia. St B
Fort Rae, N. W. Ty. A-M
Fort St. James, B. C. N W
Fort St. John, N. W. Ty. (Fort Dunvégan) A-M
Fort Saskatchewan, N. W. Ty. St A
Fort Simpson, N. W. Ty. A-M
Fort Smith N. W. Ty. A-M
Fort William, West, Ont. Pet
East, Ont. Pet
Fort Wrigley, N. W. Ty. (Liards River) A-M
Fournier, Ont. Ott
Fortune Harbor, N. F. L. H G
Fox Cove, N. F. L. St G
Fox Creek, N. B. St J
Fox River, N. F. L. St G
Frampton, P. Q. Q
Frande Terre, N. F. L. St G
Frankford, Ont. K

Fraserville, P. Q. Q
Frazer Lake, B. C. (Fort St. James) N W
Fredericton, N. B. St J
Frelighsburg, P. Q. St Hy
French River, Ont. Pet
French Settlement, Ont., *Drysdale P.O.* Lon
French Vale, N. S. (Petit Bras d'Or) An
Freelton, Ont. Ham
Freetown, P. E. I. (Indian River) Char
Friar's Head, N. S. Char
Frog Lake, N. W. Ty. (Lake La Biche) St A

Galt, Ont. Ham
Galtois, N. F. L. St G
Galway, Ont. (Fénelon Falls) Pet
Gananoque, Ont. K
Garden River, Ont. Pet
Garthby, P. Q. Sher
Gaspé Basin, P. Q. Rim
Gatineau Point, P. Q. Ott
Gentilly, P. Q. Nic
Georgetown, Ont. (Acton) Ham
P. E. I. Char
Georgeville, N. S. An
Georgina, Ont. (Brock) Tor
Giant's Lake, N. S. (Lochaber) An
Glencoe, N. S. (Lake Ainslie An
Glendale, N. S. An
Glenelg, Ont. (Markdale) Ham
Glennevis, Ont. A
Glen Iver, P. Q. Sher
Glen Robertson, Ont. A
Gloucester South, Ont. Ott
Goderich, Ont. Lon
Golden Grove, N. B. (Silver Falls) St J
Golden Lake, Ont. (Eganville) Pem
Goldenville, N. S. (Lochaber) An
Good Hope, N. W. Ty. A-M
Gore of Toronto, Ont., *Gribbin P.O.* Tor
Goulais Bay, Ont. (Garden River) Pet
Goulds, N. F. L. S J
Goulbourne, Ont. (Richmond) Ott
Gower Point, Ont. Pem
Gracefield, P. Q. Ott
Grafton, Ont. Pet
Granby, P. Q. St Hy
Grand Anse, N. B. Chat
Grandbois, P. Q. Q
Grand Clairiére, Man. S B
Grand Digue, N. B. S J
Grande-Baie, P. Q. Chic
Grande Entrée, Magdalen Islands (Hâvre aux Maisons) Char
Grande Grave, P. Q. (Cap des Rosiers) Rim
Grande Rivière, P. Q. Rim
Grande Terre, N. F. L. S G
Grande Vallée, P. Q. (Clorydorme) Rim
Grand Falls, N. B. Chat
Grand Falls, P. Q., Drummond Chat
Grand Jervais, N. F. L. S G
Grandin, N. W. Ty., St. Laurent S G
Grand Lac, P. Q. (Témiskaming) Pem
Grand Lake, N. B. (Norton) S J
Grand Mira, N. S. An
Grand Portage, N. W. Ty. Sas
Grand Prairie, N.W.Ty. (Fort Dunvégan) A-M
Grand Rapids, N.W.Ty. (FortCumberland) Sas
Grand River, Lot 14, P. E. I. Char
Grand River, Lot 55, P. E. I. Char
Grand View, Ont. St B
Grassey Lake, P. Q. (Témiskaming) Pem
Gravels, N. F. L. St G
Graven-Hurst, Ont. (Bracebridge) Pét
Great Slave Lake, N. W. Ty. A-M
Greenfield, Ont. A
Green Lake, N. W. Ty. Sas
Green Point, N. B. (Belledune) Chat
Grenville, P. Q. Ott
Gretna, Man. St B
Gribbin, Ont., Gore of Toronto Tor
Griffin's Corners, Ont. (Owen Sound) Ham
Griffith, Ont. (Mt. St. Patrick) Pem
Grimsby, Ont. (Smithville) Tor
Grondines, P. Q. Q
Gros-Mole, P. Q. (Mont Louis) Rim
Gros Haut, P.E.I. (Rollo Bay) Char
Grosse-Ile, P. Q. Q
Grosses-Roches, P. Q. (Ste. Félicité) Rim
Grumbling Point, Ont. (Wickwemikong) Pet
Guelph, Ont. Ham
Guysborough, N. S. An
Guysborough Intervale, N. S. (Guysborough) An

Hagarty, Ont.
HALIFAX, N. S. Hal
Hamburg, Ont. (St. Agatha) Hal
Hamilton, Bermuda Islands Hal
HAMILTON, ONT. Ham
Hammond, N. B. (Quaco) S J
Hammond Plains, N. S. (Enfield) Hal
Hampton, N. B. (St. John) St J
Hanover, Ont. (Carlsruhe) Ham
Harbledown, B. C. (New Westminster) N W
Harbor Galet, N. F. L. St C
HARBOR GRACE, N.F.L. St L
Harbor Main, N.F.L. St L
Harbor Millieu, N.F.L. St G
Harrisburg, Ont. (Paris) Ham
Harwood, Ont. (Burnley) Pet
Hastings, Ont. Pet
Hatley, P. Q. Sher
Havelock, Ont. (Norwood) Pet
Hâvre-au-Boucher, N. S. An
Havre aux Maisons, Magdalen Islands, P. Q. Char
Hawkesbury Mills, Ont. Ott
Head Lake, B. C. (Okanagan Mission) N W
Heatherton, N. S. An
Hébertville, P. Q. Chic
Hemmingford, P. Q. V
Henryville, P. Q S Hy
Hereford, P. Q. Sher
Herring Cove, N. S. Hal
Hespeler, Ont. (Galt) Ham
Hesson, Ont., Mornington Lon
Highland Creek, Ont. (Pickering) Tor
Highlands, N.F.L. St G
High River, N. W. Ty. St A
Hilton, Ont. (Garden River) Pet
Hinchinbrooke, P. Q. V
Hobbema, N. W. Ty. St A
Hole River, Man. St B
Holy Family, P. Q. (Maniwaki) Ott
Holyrood, Ont. (Teeswater) Ham
N. F. L. H G
N. F. L. St J
Honok, B. C. (Matsqui) N W
Hope, B. C. (Matsqui) N W
Hope River, P. E. I. Char
Hostat, B. C. (Fort St. James) N W
Howe Island, Ont. (Gananoque) K
Howick, P. Q. V
Huberdeau, Argenteuil Co., P. Q. Ott
Hugdson, P.Q. V
Hull, P. Q. Ott
Hungerford, Ont. (Tweed) K
Huntingdon, P. Q. V

Huntley, Ont. Ott

Ibster Crossing, N. W. Ty. (Prince Albert) Sas
Ile à la Crosse, N. W. Ty. Sas
Ile aux Coudres, P. Q. Chic
Ile aux Grues, P. Q. Q
Ile Bizard, P. Q. M
Ile Bonaventure, P. Q. (Percé) Rim
Ile Dupas, P. Q. M
Ile Perrot, P. Q. V
Ile Verte, P. Q. Rim
Indian Head, Assa. St B
Indian Island, N. S. (Ferrona) An
Indian River, P. E. I. Char
Ingersoll, Ont. Lon
Ingonish, N. S. An
Innisfail, N. W. Ty. (Calgary) St A
Invermay, Ont. (Owen Sound) Ham
Inverness, P. Q. Q
Iona, N. S. An
Irishtown, Ont., *Dublin P.O.* Lon
Iroquois, Ont. (Morrisburg) K

Jack Fish Lake, N. W. Ty. Sas
Jacquet River, N. B. Chat
Jeune-Lorette, P. Q. Q
Joggins Mines, N. S. Hal
Johnville, N. B. St J
Joliette, P. Q. M
Jolys, Man., Rivière aux Rats St B
Jonquière, P. Q. Chic
Judique, N. S. An

Kabekanaug, Ont. (Byng Inlet) Pet
Kamloops City, B. C. N W
Kamouraska, P. Q. Q
Karameous, B. C. (Okanagan Mission) N W
Kearney, Ont. (Bracebridge) Pet
Keene, Ont., *Douro P.O.* Pet
Keewatin, Ont. (Rat Portage) St B
Kelligrews, N.F.L. S J
Kemptville, Ont. K
Kennébec, P. Q. Q
Kentville, N. S. Hal
Kenyon, Ont. (Alexandria) A
Keppoch, N. S. (St. Joseph's) An
Ketch Harbor, N. S. (Herring Cove) Hal
Ketsy, B. C. (Matsqui) Lon
Kiamika, P. Q. (Rapide de l'Orignal) Ott
Kilaloe, Ont. (Brudenell) Pem
Kildare, P. Q. M
Killarney, Ont. (Wickwemikong) Pet
Kincardine, Ont. (Teeswater) Ham
King, Ont. (Schomberg) Tor
Kingsbridge, Ont., Ashfield Ham
Kings Cove, N.F.L. H G
Kingsey, P. Q. Nic
Kingsey Falls, P. Q. Nic
KINGSTON, ONT. K
Kingston, Ont., Portsmouth K
Kingston Mills, Ont., Cushendall K
Kingston, N. B. St J
N. S. (Kentville) Hal
Kinkora, Ont. Lon
P. E. I. Char
Kitchi Kitiganing, Ont. (Byng Inlet) Pet
Kitley, Ont. K
Klock's Mill, Ont. (Mattawa) Pem
Knowlton, P. Q. St Hy
Kokwapel, B. C. (Matsqui) N W
Kootenay, B. C. N W
Kouchibouguac, N. B. (Upper Bay du Vin) Chat
Kwantlen, B. C. (Matsqui) N W

La Baie du Febvre, P. Q. Nic
La Beauce, P. Q. Q
Labelle, P. Q. Ott
La Broquevie, Man. St B
L'Acadie, P. Q. M
Lac á Busque, P.Q. (St. François) Q
Lac-aux-Sables, P.Q. Q
Lac Beauport, P. Q. (Laval) Q
Lac Brochet, N. W. Ty. (Fort Rae) A-M
Lac Caribou, N. W. Ty. Sas
Lac Claire, P. Q. (Ste. Anne) Chic
Lac des Commissaires, P. Q. Chic
Lac des Deux Montagnes, P. Q. M
Lac des Loups, P.Q. (Aldfield) Pem
Lac des Prairies, N. W. Ty. (Green Lake) Sas
Lac Doré, N. W. Ty. (Green Lake) Sas
Lac du Cheval St. B
Lac Etchemin, P. Q. Q
Lac Eturgeon Reserve, N. W. Ty. (Prince Albert) Sas
Lachenaie, P. Q. M
Lachine, P. Q. M
Lachute, P. Q. M
Lac La Biche, N. W. Ty. Sas
Lac-la-Martre, N. W. Ty. (Fort Rae) A-M
Lac Marguerite, Assa. St B
Lac Noir, P. Q. Q
Lacolle, P. Q. M
Lac Pélican, N. W. Ty. Sas
Lac poule d'eau, N. W. Ty. (Green Lake) Sas
Lac Qu'appelle, Ass. St B
Lac Ste. Marie, P. Q. Ott
Lac Temiscouata, P. Q. Pet
Lafontaine, B. C. (Kamloops City) N W
Lafontaine, Ont., Ste. Croix Tor
Lake Aylmer, P.Q. Sher
Lake Ainslie, N. S. An
Lake Barriére, P. Q. (Témiskaming) Pem
Lake Dauphin, Man. St B
Lakefield, Ont. (Peterborough) Pet
Lake Mègantic, P. Q. Sher
Lake Timagaming, P.Q. (Temiskaming) Pem
Lakevale, N. S. An
Lalley Cove, N.F.L. St G
Lamaline, N.F.L. St J
Lambton, Ont. (Dixie) Tor
P. Q. Q
L'Amec, N. B. Chat
La Montagne de Lime, Ass. (Lac Qu'appelle) St B
L' Montagne des bois, Ass., (Lac Qu'appelle) St B
Lancaster, Ont. (Williamstown) A
Langevin, P. Q. Q
Langue à Cerf, N.F.L. St G
Lanoraie, P. Q. M
Lansdowne, Ont. (Gananoque) K
La Patrie, P. Q. Sher
La Poile, N.F.L. St G
Laprairie, P. Q. M
La Présentation, P. Q. St Hy
L'Ardoise, N. S. An
Lark Harbor, N.F.L. St G
Larry's River, N. S. An
La Salette, Ont. Lon
La Salle, Man., St. Hyacinth St B
L'Ascension, P. Q. Ott
L'Assomption, P. Q. M
Laterrière, P. Q. Chic
Laval, P. Q. Q
Lavaltrie, P. Q. M
L'Avenir or St. Pierre de Durham, P. Q. Nic
Laverlochere, P. Q. Pem
Leclerville, P. Q. Q

Leduc, N. W. Ty. (North Edmonton) Sher
Leeds, P. Q. Q
Lefaivre, Ont. Ott
Lemieux, Ont. Ott
Lennox Island, P. E. I. (Grand River) Char
Lennoxville, P. Q. Sher
Le Lac Croche, Ass. (Lac Qu'appelle) St B
Le Pas, N. W. Ty. (Fort Cumberland) Sas
L'Epiphanie, P. Q. M
Les Cèdres, P. Q. V
Les Ecureuils, P. Q. Q
Les Erables, Ont. (Mattawa) Pem
Leslie, P. Q. (Vinton) Pem
Lesser Slave Lake, N. W. Ty. A-M
Lethbridge, N. W. Ty. St A
Levesqnéville, Ont. Pem
Lévis, P. Q. Q
Liards River, N. W. Ty. A-M
Lillooet, B. C. (New Westminster) N W
Lindsay, Ont. Pet
Lingan, N. S. (Low Point) An
Lingwick, P. Q. (Weedon) Sher
L'Islet, P. Q. Q
Lismore, N. S. An
Little Bay, N.F.L. St G
Little Bay Mines, N.F.L. H G
Little Current, Ont. (Wickwemikong) Pet
Little Glace Bay, N. S. An
Little Pine Reserve, N. W. Ty. (Pound Maker) Sas
Little Placentia, N.F.L. St J
Little Pond, P. E. I. (Grand River) Char
Little River, N.F.L. St G
Liverpool, N. S. (Caledonia) Hal
Lizard's Point, Assa. (Indian Reserve) St. B
Loborough, Ont. K
Lochaber, N. S. An
Lochiel, Ont. A
Lockport, N. S. (West Pubnico) Hal
Logan, Ont. Lon
LONDON, ONT. Lon
Londonderry, N. S. Hal
Long Harbor St G
Long Point, P. Q. (Témiskaming) Pem
Long Sault, P. Q. (Témiskaming) Pem
Longue Pointe, P. Q. M
Longueuil, P. Q. M
Lorette, P. Q. Q
Man. St B
L'Orignal, Ont. Ott
Lot 7, P. E. I. (Alberton) Char
Lot 11, P. E. I. Char
Lot 65, P. E. I. (De Sable) Char
Lotbinière, P. Q. Q
Louisburg, N. S. An
Louiseville, P. Q. T R
Lourdes, N. S. An
Lower Caraquet, N.B. Chat
Lower Cove, N.F.L. St G
Lower River Inhabitants, N. S. (Port Hawkesbury) An
Low Point, N. S. An
Lucan, Ont., Biddulph Ham
Lucknow, Ont. (Teeswater) Ham
Lunenberg, N. S. (Bridgewater) Hal
Luskville, P. Q. Ott
Lyndoch (Brudenell) Pem
Lyster, P. Q. Q
Lytton, B. C. (Kamloops City) N W

McCleod's Lake, B. C. (Fort St. James) N W
McDonald's Corners, Ont. (Bedford) K
McGilvrey, Ont. (Mount Carmel) Lon
Gregor's, Ont. Lon
McKay's, Ont. (Mattawa) Pem
McNider, P. Q. Rim
Mabou, N. S. An
Mackenzie River, N. W. Ty. (Good Hope) A-M
Macton, Ont. Ham
Maddington Falls, P. Q. Nic
Madoc, Ont. K
Magdeleine, P. Q. (Mont Louis) Rim
Magog, P. Q. Sher
Magpie, P.Q. Sas
Maidstone, Ont. Lon
Mainadieu, N. S. An
Maisonneuve, P. Q. M
Maitland, N. S. (Truro) Hal
Main River, N.F.L. St G
Malbaie, P. Q. Chic
Manchee d' Épee, P. Q. Rim
Manitou, Man. St B
Maniwaki, P. Q. Ott
Manotic, Ont. (Dawson) Ott
Mansonville, P. Q. Sher
Maple Creek, N. W. Ty. (Calgary) St A
Maple Ridge, B. C. (New Westminster) N W
Mara, Ont., *Uptergrove P.O.* Tor
Marbleton, P. Q. (Dudswell) Sher
March, Ont. (Fallowfield) Ott
Marchand, P. Q. (Nominingue) Ott
Man. St B
Mardre's Point, N.F.L. St G
Margaree, N. S. An
Maria, P. Q. Rim
Mariahilf, Assa. St B
Markdale, Ont. Rim
Markham, Ont. (Uxbridge) Tor
Marmora, Ont. K
Marsouis, P. Q. (Ste. Anne des Monts) Rim
Martindale, P. Q. Q
Martintown, Ont. (Williamstown) A
Marysville, Ont., Tyendinaga K
Maryvale, N. S. (Georgeville) An
Mascouche, P. Q. M
Masham Mills, P. Q. Ott
Maskeg Lake, N. W. Ty. A-M
Maskinongé, P. Q. T R
Massé, P. Q. (St. Gabriel) Rim
Massey, Ont. Pet
Masson, P. Q. Ott
Matagamang, P. Q. Pem
Matane, P. Q. Rim
Matapédiac, Bonaventure Co., P.Q. Rim
Matadjiwang, P. Q. (Témiskaming) Nic
Matilda, Ont. (Morrisburg) K
Mattawa, Ont. Pem
Matsqui, B. C. N W
Mayo, P. Q. Ott
Maynooth, Ont. Pem
Meaford, Ont. (Owen Sound) Ham
Méchins, P. Q. Rim
Medicine Hat, N. W. Ty. (Calgary) St A
Medonte, Ont. (Flos) Tor
Mekiskan, P. Q. Pem
Melancthon, Ont. (Dundalk) Ham
Melbourne, P. Q. (Richmond) Sher
Memramcook, N. B. St J
Merigomish, N. S. (Thorburn) An
Merrickville, Ont. K
Merritton, Ont. Tor
Metabetchouan, P. Q. Chic
Metaghan, N. S. Hal
Metcalf, Ont. Ott
Ont. (Strathroy) Lon
Métis, P. Q. Rim
Miami, Ont. St B
Michipicoton River, Ont. (Fort William) Pet

Middle Arm, N. F. L. St G
Midland, Ont. Tor
Mildmay, Ont. Ham
Milkish, N. B. (St. John) St J
Millar's Passage, N. F. L. St G
Mille Roches, Ont. (Cornwall) A
Mille Vaches, P. Q. Chic
Mill Village, N. S. (Caledonia) Hal
Mill Stream, P. Q. (St. Lawrence) Rim
Milltown, N. B. St J
Milton, Ont. (Oakville) Ham
P. Q. St Hy
Mimico, Ont. Tor
Minnedosa, Man. (Brandon) St B
Minudie, N. S. (Joggins Mines) Hal
Mira Ferry, N. S. (Louisburg) An
Miscouche, P. E. I. Char
Mississauga, Ont. (Garden River) Pet
Mistassini, P. Q. Chic
Mitchell, Ont. (Logan) Lon
Mobile, N. F. L. St J
Moncton, N. B. St J
Mono West, Ont. (Orangeville) Tor
Montage de Lime St. B
Montagne d'Aigle, N. W. Ty. (Battleford) Sas
Montagne d' Original, St. B
Montague, P. E. I. Char
Montague Bridge, P. E. I. (Georgetown) Char
Montcerf, P. Q. Ott
Monte Bello, P. Q. Ott
Montfort, P. Q. Ott
Mont Louis, P. Q. Pem
Montmagny, P. Q. Q
Montmartre, Assa. St B
MONTREAL, P. Q. M
Moose Creek, Ont. A
Moose Lake, N. W. Ty. (Fort Cumberland) Sas
Moose Lake, N. W. Ty. (Lac La Biche) St A
Moosomin, Ass. (Laurier) St B
Morden, Man. (Winnipeg) St B
Morell, P. E. I. Char
Morinville, N. W. Ty. St A
Mornington, Ont., *Hesson P.O.* Lon
Morrisburg, Ont. K
Morristown, Ont. (Freelton) Ham
Mosoomin Reserve, N. W. Ty. (Pound Maker) Sas
Mouklands, Ont. (St. Andrews) A
Mountain, Ont. (Kemptville) K
Mount Brydges, Ont. (Strathroy) Lon
Mount Carmel, Ont. Lon
P. Q. Q
Mount Cecelia, N. F. L. St G
Mount Forest, Ont. Ham
Mt. Johnson, P. Q. St Hy
Mount St. Patrick, Ont. Pem
Mud Bay, B. C. (New Westminster) N W
Mulke Lake, B. C. (Fort St. James) N W
Munroe's Mils, Ont. (St. Raphael's) A
Murchison, Ont. (Maynooth) Pem
Murillo, Ont. (Port Arthur) Pet
Musquash, N. B. (St. George) St J

Napanee, Ont. K
Napierville, P. Q. M
Natashquan, P. Q. St L
Nataskouan, P. Q. St L
Natle, B. C. (Fort St. James) N W
Nattau, B. C. (Fort St. James) N W
Neguac, N. B. Chat
Nelson, B. C. N W
N. B. Chat
Nelson River, N. W. Ty. Sas
Neudorf, Assa. St B
Neustadt, Ont. (Carlsruhe) Ham
Newbois, P. Q. Q
Newburg, N. B. St J
New Carlisle, P. Q. Rim
Newcastle, N. B. Chat
New Germany, Ont. Ham
Ont., *Snyder P.O.*, (Falls View) Tor
New Glasgow, N. S. An
New Hamburg (Ste. Agatha) Ham
New Ireland, P. Q. Q
New Liverpool, P. Q. Q
Newmarket, Ont. Tor
Newport, P. Q. Rim
P. Q. (Sawyerville) Sher
New Ross, N. S. Hal
NEW WESTMINSTER, B. C. N W
Niagara, Ont. Tor
Niagara Falls, Ont. Tor
Nichol, Ont. (Elora) Ham
Nicolas, B. C. (Kamloops City) N W
NICOLET, P. Q. Nic
Nipissing, Ont. (Byng Inlet) Pet
Nomininguе, P. Q. Ott
North Adjala, Ont. (Alliston) Tor
North Bay, Ont. Pet
North Edmonton, N. W. Ty. St A
Northern Bay, N. F. L. H G
North Fork Thompson, B. C. (Kamloops City) N W
North Ham, P. Q. Sher
North Mountain, N. S. (Kentville) Hal
North Stanbridge, P. Q. St Hy
North Temiskaging, P. Q. Pem
Norton, N. B. St J
Norwich, Ont. (Woodstock) Lon
Norwood, Ont. Pet
Notre Dame, N. B. St J
Notre Dame de Consolation, P. Q. Ott
Notre Dame de Graces, Man, St B
Notre Dame de Grâce, P. Q. M
Notre Dame de la Doré, P. Q. (St. Félicien) Chic
Notre Dame de la Garde, P. Q. (Notre Dame de la Salette) Ott
Notre Dame de la Merci, P. Q. M
Notre Dame de la Paix, Man. St B
Notre Dame de la Salette, P. Q. Ott
Notre Dame de Lourdes, Man. St B
Rimouski Co., P. Q. Rim
Mégantic Co., P. Q. Q
Notre Dame de Pierreville, P. Q. Nic
Notre Dame de Pontmain, P. Q. (Notre Dame du Laus) Ott
Notre Dame des Anges des Montauban, P. Q. Q
Notre Dame des Bois, P. Q. Sher
Notre Dame des Laurentides, P. Q., (Charlesbourg) Q
Notre Dame des Neiges, N. W. Ty. (Fort Dunvégan) A-M
Notre Dame des Sept Douleurs, P. Q. Rim
Notre Dame du Bon Conseil, P. Q. Nic
Notre Dame du Lac, St. Jean, P. Q. Chic
Témiscouata Co., P.Q. Rim
Notre Dame du Laus, P. Q. Ott
Notre Dame du Portage, P. Q. Q
Notre Dame du Rosaire, P. Q. Nic
Notre Dame du Sacré Coeur, P. Q. Rim
Notre Dame du St. Rosaire, P. Q. Q

Oakville, Ont. Ham
Oakwood, Ont. St B
Ochre River, Man. St B
Odessa, Ont. (Loborough) K
Oil Springs, Ont. (Wyoming) Lon
Okanagan Mission, B. C. N W
Old Chelsea, P. Q. Ott
Old Fort, Ont. (Sault Ste. Marie) Pet
Onion Lake, N. W. Ty. St A
Onslow, P. Q. (Quyon) Pem
Orangeville, Ont. Tor
Orford, P. Q. St Hy
Orillia, Ont. Tor
Orléans, Ont. Ott
Ormstown, P. Q. V
Oromocto, N. B. (Petersville) St J
Osceola, Ont. Pem
Oshawa, Ont. Tor
Osprey, Ont. (Owen Sound) Ham
OTTAWA, ONT. Ott
Outremont, P. Q. M
Owen Sound, Ont. Ham
Oxbow, Man. St B

Pabos, P. Q. Rim
Pacquet-Ville, N. B. Chat
Paincourt, Ont., *Dover South P.O.* Lon
Pakenham, Ont. Ott
Palmer Road, P. E. I. Char
Palmerston, Ont. (Bedford)
Papineauville, P. Q. Ott
Paris, Ont. Ham
Parkhill, Ont. Lon
Parry Island, Ont. (Byng Inlet) Pet
Parry Sound, Ont. (Bracebridge) Pet
Parsboro, N. S. Hal
Paskwa Reserve, Assa. St. B
Pas Montain, N.W. Ty. (FortCumberland) Sas
Paspébiac, P. Q. Rim
Patrick's Landing, N. B. (St. Theresa) Chat
Pavillon, B. C. (Kamloops City) N W
Pays Plot, Ont. (Fort William, West) Pet
Peel, Ont. (Drayton) Ham
Peel's River, N. W. Ty. A-M
Pelicier, P. Q. (Cantley) Ott
PEMBROKE, ONT. Pem
Penetanguishene, Ont. Ter
Pentecost River, P. Q. St L
Percé, Gaspè, P. Q. Rim
Perkinsfield, Ont. (Ste Croix) Tor
Perkin's Mills, P. Q. Ott
Perth, Ont. K
Petawawa, Ont. (Pembroke) Pem
PETERSBOROUGH, ONT. Pet
Petersville, N. B. St J
Petit Bras d'Or, N. S. An
Petite Rivière, P. Q. Chic
Petite Rivière Bouge, N. W. Ty. (Good Hope) A-M
Petit Rocher, N. B. Chat
Petrolia, Ont. (Wyoming) Lon
Petty Harbor, N. F. L. S J
Phelpston, Ont., Flos Tor
Philipsville, Ont. (Elgin) K
Pic Deny's, N. F. L. St G
Pickering, Ont. Tor
Pick River, Ont. (Fort William) Pet
Picton, Ont. K
Pictou, N. S. An
Piegans Reserve, N. W. Ty. St A
Pierreville, P. Q. Nic
Pike River, P. Q. St Hy
Pilot Mount, Man. St B
Pincher Creek, N. W. Ty. St A
Pinchy, B. C. (Fort St. James) N W
Pin Creek, Man. St B
Pintecten, B. C. (Okanagen Mission) N W
Plopolis, P. Q. Sher
Placentia, N. F. L. St J
Plantagenet, P. Q. Ott
Plum Coulée, Man. (Gretna) St B
Plympton, N. S. Hal
Point Alexander, Ont. Pem
Point aux Sapins, N. B. (Upper Bay du Vin) Chat
Point Brulé, N. S. (Londonderry) Hal
Pointe au Père, P. Q. Rim
Pointe-aux-Esquimaux, P. Q. St L
Pointe aux-Trembles, Hochelaga Co., P. Q. M
Portneuf Co., P. Q. Q
Pointe-Claire, P. Q. M
Pointe du Lac, P. Q. T R
Point Edward's, N. S. (Sydney) An
Pointe-Fract, P. Q. (Gower Point) P M
Poisson Blanc, N. W. Ty. (Lesser Slave Lake) A-M
Pokemouche, N. B. Chat
Pokemouche Island, N. B. Chat
Poltimore, P. Q. (Notre Dame de la Salette) Ott
Pomquet, N. S. An
Ponsonby, P. Q. (St. Remi d'Amherst) Ott
Pontiac, P. Q. (Quyon) Pem
Pont-Rouge, P. Q. Q
Portage-du-Fort, P. Q. Pem
Portage du Rat, Keewatin St B
Portage la Prairie Man. St B
Port Arthur, Ont. Pet
Port-aux-Choix, N. F. L. St G
Port Colborne, Ont. Tor
Port Credit, Ont. (Dixie) Tor
Port Dalhousie, Ont. (St. Catharine's Tor
Port Daniel, P. Q. Rim
Port Dover, Ont. (Simcoe) Lon
Port Felix, N. S. A
Port Gaunders, N. F. L. St G
Port Hawkesbury, N. S. A
Port Hood, N. S. A
Port Hope, Ont. Pet
Port Lambton, Ont. Lon
Port Morien, N. S. A
Port Mulgrave, N. S. A
Portneuf, P. Q. Q
Port Perry, Ont. (Uxbridge) Tor
Port Robinson, Ont. (Thorold) Tor
Port Severn, Ont. (Penetanguishene) Tor
Portsmouth, Ont., *Kingston P.O.* K
Port Stanley, Ont. (St. Thomas) Lon
Portugal Cove, N. F. L. S J
Pouch Cove, N. F. L. S J
Poulgachik, B. C. (Fort St. James) N W
Pound Maker, N. W. Ty. Sas
Powassin, Ont. (Trout Creek) Pet
Prescott, Ont. K
Preston, Ont. Ham
PRINCE ALBERT, N. W. TY. Sas
Princeton, Ont. (Woodstock) Lon
Princeville, N. S. (Port Hawkesbury) An
Prospect, N. S. Hal
Proton, Ont. (Dundalk) Ham
Providence, N. W. Ty. A-M
Pugwash, N. S. (Amherst) Hal

Quaco, N. B. St J
Qu'appelle Station, Ass. St B
QUEBEC, P. Q. Q
Queensboro', Ont. (Madoc) K
Queenstown, Ont. (Niagara) Tor
Quesnelle, B. C. (Williams Lake) N W

Quinan, N. S. (Eelbrook) Hal
Quyon, P. Q. Pem

Ragged Reef, N. S. (Joggins Mines) Hal
Raglan (Brudenell) Pem
Rainy River, Ont. St. B
Rama, Ont. (Mara) Tor
Ramea Islands, N. F. L. St G
Rapide de l'Original, P. Q. Ott
Rat Portage, Ont. St B
Rathwell, Man. St B
Rawdon, P. Q. M
Read, Ont., Blessington K
Rear Tracadie, N. S. (Tracadie) An
Red Bank, N. B. Chat
Red Brook, N. F. L. St G
Red Deer, N. W. Ty. (Calgary) St A
Red Islands, N.S. Au
Red Rocks, Ont. (Fort William, West) Pet
Regina, Ass. St B
Rencontre Church, N. F. L. St G
Renews, N. F. L. S J
Renfrew, Ont. Pem
Renous Bridge, N. B. Chat
Repentigny, P. Q. M
Reserve Mine, N. S. An
Revelstoke, B. C. N W
Richard's Landing, Ont. (Garden River) Pet
Richelieu, P. Q. Rim
Richibucto, N. B. Chat
Richibucto Village, N. B. St J
Richmond, N. B. St J
Carleton Co., Ont. Ott
Grenville Co., Ont. (Blessington) K
Richmond Co., P. Q. Sher
Richmond Hill, Ont. (Thornhill) Tor
Ridgetown, Ont. (St. Patrick) Lon
Rigaud, P. Q. Pem
RIMOUSKI, P. Q. Rim
Ripon, P. Q. Ott
Ristigouche, P. Q. Rim
River Bourgeois, N. S. An
River Cascapédiac, P. Q. (Cascapédiac) Rim
River Denis, N. S. (Glendale) An
River Magpie, P. Q. A-M
River of Ponds, N. F. L.
River Pentecost, P. Q. A-M
Riversdale, Ont. (Teeswater) Ham
Riverside, N. B., Albert St L
River Thunder, P. Q. St L
Rivière à la Martre, P. Q. (St. Anne des Monts) Rim
Rivière-á-Pierre, Pontneuf Co., P. Q. Q
Rivière au Renard, P. Q. Rim
Rivière au Sel, N.W.Ty. (Great Slave Lake) A-M
Rivière aux Epinettes, Man. St B
Rivière-aux-Fouines, N. W. Ty. (Vermillion) T R
Rivière aux Rats, Man., *Jolys P.Q.* St B
Rivière Batuille, N. W. Ty. (Fort Dunvégan) A-M
Rivière Boisclair, P. Q Q
Rivière David, P. Q. Nic
Rivière des Prairies, P. Q. M
Rivière Ouelle, P. Q. Q
Roberval, P. Q. Chic
Rockcliff, Ont. (Mattawa) Pem
Rock Lake, Man. St B
Rockland, Ont. Ott
Rockport, Ont. (Yonge) K
Rockwood, Ont. (Guelph) Ham
Rogersville, N. B. Chat
Rolling River, Man (Rivière aux Epinettes) St B
Rollo Bay, P. E. I. Chat
Roseau, Man. St B
Rose Blanche, N. F. L. St G
Rossland, B. C. N W
Rothsay, N. B. (St. John) St J
Rougemont, P. Q. St Hy
Round Lake, Ont. (Killaloe) Pem
Roxton Falls, P. Q. St Hy
Roxton Pond, P. Q. St Hy
Ruscom River, Ont. Lon
Rustico, P. E. I. Char

Sabrevois, P. Q. St Hy
Sackville, N. B. (Memramcook) St J
Sacré Cœur de Jésus, Saguenay Co., P.Q. Chic
Sacré Cœur de Marie, Mégantic Co., P. Q. Q
Lac St. Jean Co., P. Q. Chic
Saddle Lake, N. W. Ty. St A
Sagona, N. F. L. St G
Sailors' Encampment, Ont. (Garden River) Pet
Salmon River, N. S. Hal
N. S. (Guysborough) An
Richmond Co., N. S., (St. Peter's) An
Salmonier, N. F. L. S J
Sand Point, N. S. (St. Francis' Harbor) An
Ont. (Arnprior) Pem
Sandwich, Ont. Lon
Sandy Lake, N. W. Ty. St A
Sandy Point, N. F. L. St G
Sarnia, Ont. Lon
Sarsfield, Ont. Ott
Saskatoon, N. W. Ty. (Prince Albert) Sas
Saugeen, Ont. (Walkerton) Ham
(Wickwemikong) Pet
Saulnierville, N. S. (Church Point) Hal
Sault-au-Récollet, P. Q. M
Sault-Montmorency, P. Q. Q
Sault Ste. Marie, Ont. Pet
Sawyerville, P. Q. Sher
Schomberg, Ont. Tor
Schreiber, Ont. (Port Arthur) Pet
Scotstown, P. Q. Sher
Scoudac, N. B. (Shediac) St J
Scranton, Ont. St. B
Seaforth, Ont. Lon
Seal Rocks, N. F. L. St G
Seashell, B. C. (New Westminster) N W
Sebastopol, Ont. (Brudenell) Pet
S. Edmond, P. Q. Rim
Sefton, Man. St. B
Selkirk, Man. St B
Sept Isles, P. Q. St B
Seven Mile Bay, P. E. I. (Kinkora) Char
Sharbot Lake, Ont. (Bedford) K
Shawanaga, Ont. (Byng Inlet) Pet
Shawenegan, P. Q. T R
Shediac, N. B. St J
Sheenboro, P. Q. Pem
Sheet Harbor, N. S. Hal
Shelbourne, Ont. (Owen Sound) Ham
Shelburne, N. S. (West Pubnico) Hal
SHERBROOKE, P. Q. Sher
Sherrington, P. Q. M
Shesheguenning, Ont. (Wickwemikong) Rim
Ship Cove, N. F. L. St G
Ship Harbor, N. S. (Sheet Harbor) Hal
Shippegan, N. B. Chat
Shoushouap, B. C. (Kamloops City) N W
Shubenacadie, N. S. (Enfield) Hal
Sillery, P. Q. Q
Silver Falls, N. B. St J
Simcoe, Ont. Lon

Sintaluta, Assa, St B
Sioux, Assa. St. B
Skwa, B. C. (Matsqui) N W
Skwamish, B. C. (New Westminster) N W
S. Leon le Grand, P. Q. Rim
S. Marjorigne, P. Q. Nic
Smith's Falls, Ont. K
Smithville, Ont. Tor
Smoky River, N. W. Ty. A-M
Soda Creek, B. C. (Williams Lake) N W
Somerra, Ont. (Port Lambton) Lon
Somerset, P. Q. Q
Sorel, P. Q. St Hy
Souris, P. E. I. Char
Southampton, Ont. (Walkerton) Ham
South Bay, Ont. (Wickwemikong) Pet
South Casselman, Ont. Ott
South Durham, P. Q., St. Fulgena de Durham Nic
South Edmonton, N. W. Ty. (North Edmonton) St A
South Finch, Ont. (Crysler) A
South Ham, Wolfe Co., P. Q. Sher
Souht Indian, Ont. Ott
South Shore, P. E. I. (Charlottetown) An
Southside, N. F. L. St G
South West Margaree, N. S. An
Soyoos, B. C. (Okanagan Mission) N W
Spallemchin, B. C. (Okanagan Mission) N W
Spence Bridge, B. C. (Kamloops City) N W
Spencerville, Ont. K
Spragge, Ont. (Massey) Pet
Spring Hill, N. S. Hal
Springtown, Ont. (Renfrew) Pem
Stanbridge, P. Q. St Hy
Standon, P. Q. Q
Stanfold, P. Q. Nic
Stanley, N. B. (St. Mary's) St J
Stanleyville, Ont., Burgess K
Stanley's Cove, N. F. L. St G
Stanstead, P. Q. Sher
Starbuck, Man. St B
Stayner, Ont. Tor
Stephenvale, N. F. L. St L
Sterling, Ont. (Frankford) K
Stoke Centre, P. Q. Sher
Stoneham, P. Q. Q
Stoney Plain, N. W. Ty. St A
Stony Creek, N. W. Ty. (St. Louis de Langevin) Sas
Stony Point, Ont. Lon
Stratford, Ont. Lon
P. Q. St Hy
Strathroy, Ont. Lon
Street's Ridge, N. S. (Amherst) Hal
Streetsville, Ont. (Dixie) Tor
Stukeley, P. Q. Sher
Sturgeon, P. E. I. Char
Sturgeon Falls, Ont. Pet
Sudbury, Ont. Pet
Suffolk, P. Q. Ott
Summerside, P. E. I. Char
N. F. L. St G
Surette Island, N. S. Hal
Sussex, N. B. St J
Sutton, P. Q. Sher
Swan Lake, Man. (Rivière aux Epinettes) St B
Swan River, Man. St B
Sweet Grass Reserve, N. W. Ty. (Pound Maker) Sas
Sweetsburg, P. Q. St Hy
Sydney, N. S. An
Sydney Mines, N. S. An
St. Achille, Montmorency Co., P. Q., (Château Richer) Q

Ste. Adèle, Terrebonne Co., P. Q. M
St. Adelphe, Champlain Co., P. Q. T R
St. Adolphe, Man. St B
St. Adolphe, Quebec Co., P. Q. (Stoneham) Q
St. Adolphe d'Howard, Argenteuil Co., P. Q. Ott
St. Adrien de Ham, P. Q. Sher
St. Agapit de Beaurivage, Lotbinière Co., P. Q. Q
St. Agatha, Waterloo Co., Ont. Ham
St. Agatha des Monts, Terrebonne Co., P. Q. Ott
Ste. Agathe, Provencher Co., Man. St B
Ste. Agathe de Lotbinière, Lotbinière Co., P. Q. Q
Ste. Agnès, Charlevoix Co., P. Q. Chic
Ste. Agnès de Dundee, Huntingdon Co., P. Q. V
St. Agricola, Terrebonne Co., P. Q., (St. Donat) Ott
St. Aimé, P. Q. St Hy
St. Aimé de Shipton, P. Q. Sher
St. Alban d'Alton, Portneuf Co., P. Q. Q
ST. ALBERT, Alberta. St A
St. Albert de Cambridge, Russel Co., Ont. Ott
St. Albert de Warwick, Arthabaska Co., P. Q. Nic
St. Alexander, N. W. Ty. St A
St. Alexandre, P. Q. St Hy
Kamouraska Co., P. Q. Q
St. Alexis, Bonaventure Co., P. Q. Pet
Maskinongé Co., P. Q. T R
Montcalm Co., P. Q. M
St. Aloysius, Albert Co., N. B. (Albert) St J
St. Alphonse, Provencher Co., Man. St B
St. Alphonse de Rodriguez, Joliette Co., P. Q. M
St. Alphonse de Thetford, Mégantic Co., P. Q. Q
St. Alphonsus, P. Q. St Hy
Bonaventure Co., P. Q. Rim
St. Ambroise, Chicoutimi Co., P. Q., (St. Charles) Chic
St. Anaclet, Rimouski Co., P. Q. Rim
St. André, Argenteuil Co., P. Q. M
Kamouraska Co., P. Q. Q
St. André Avellin, Ottawa Co., P. Q. Ott
St. André, Lac St. Jean Co., P. Q. (St. Jerôme) Chic
St. Andrew's, Charlotte Co., N. B. St J
Antigonish Co., N. S. An
Ass. St B
Cornwall Co., Ont. Al
Queen Co., P. E. I. Char
St. Ange Gardien de Rouville, P. Q. St A
Ste. Angèle, P. Q. St Hy
Ste. Angèle de Laval, Nicolet Co., P. Q. Nic
Ste. Angèle de Mérici, Rimouski Co., P. Q. Rim
Sts. Anges de Beauce, Beauce Co., P. Q. Q
St. Anicet, Huntingdon Co., P. Q. V
St. Ann, Madawaska Co., N. B. Chat
Ste. Anne, Provencher Co., Man. St B
Ste. Anne, N. W. Ty. St A
Ont., *Tecumseh P.O.* Lon
Prescott Co., Ont. Ott
Chicoutimi Co., P. Q. Chic
Ste. Anne de Beaupré, Montmorency Co., P. Q. Q
Ste. Anne de Lapérade, Champlain Co., P. Q. T R
Ste. Anne de Lapocatière, Kamouraska Co., P. Q. Q
Ste. Anne des Monts, Gaspé Co., P. Q. Rim
Ste. Anne de Sorel, P. Q. St H

Ste. Anne des Plaines, Terrebonne Co., P. Q. M
Ste. Anne du Bout de l'Ile, Jacques-Cartier Co., P. Q. M
Ste. Anne du Sagenay, P. Q. Chic
St. Anselme, Dorchester Co., P. Q. Q
St. Anthony's, Prince Co., P. E. I. Char
St. Antoine, P. Q. St H
Lotbinière Co. P. Q. Q
St. Antonin, Témiscouata Co., P. Q. Q
St. Apollinaire, Lotbinière Co., P. Q. Q
Ste. Apolline, Montmagny Co., P. Q., Q
St. Armand, P. Q. St H
St. Arsène, Temiscouata Co., P. Q. Rim
St. Athanase, Man. St B
P. Q. St H
St. Aubert, Islet Co., P. Q. Q
St. Augustin, Portneuf Co., P. Q. Q
Deux-Montagnes Co., P. Q. M
St. Augustine, Ont., Wawanosh Lon
Ste. Barbe, Huntingdon Co., P. Q. V
St. Barnabé, P. Q. St H
St. Maurice Co., P. Q. T R
St. Barthélemy, Berthier Co., P. Q. M
St. Basil, Madawaska Co., N. B. Chat
St. Basile, Portneuf Co., P. Q. Q
St. Basile le Grand, Chambly Co., P. Q. M
Ste. Béatrice de Daaquam, Bellechasse Co., P. Q. (St. Magloire) Q
Ste. Beatrix, Joliette Co., P. Q. M
St. Benoit, Deux Montagnes Co., P. Q. M
St. Benoit de Packington, P. Q. (Ste. Rose) Rim
St. Benoit Labre, Beauce Co., P. Q. Q
St. Bernard, Dorchester Co., P. Q. Q
St. Bernardin de Sienne, Portneuf Co., P. Q. Q
St. Blaise, St. Jeau Co., P. Q. M
Ste. Blandine, Rimouski Co., P. Q. Rim
St. Bonaventure, BonaventureCo., P. Q. Rim
St. Bonaventure d'Upton, Drummond Co., P. Q. Nic
ST. BONIFACE, MAN. St B
St. Boniface, Ottawa Co., P. Q. (Maniwaki) Ott
St. Brendans, N. F. L. H G
St. Bride's, N. F. L. H G
Ste. Brigide, P. Q. St H
Ste. Brigitte des Saults, Nicolet Co., P. Q. Nic
St. Bruno, Chambly Co., P. Q. M
Kamouraska Co., P. Q. Q
St. Cajetan, Ottawa Co., P. Q. (Maniwaki) Ott
St. Calixte de Kilkenny, Montcalm Co., P. Q. M
St. Camille, Wolfe Co., P. Q. Sher
Bellechasse Co., P. Q. Ott
St. Canut, Deux Montagnes Co., P. Q. M
St. Casimir, Portneuf Co., P. Q. Q
Ste. Catherine, Portneuf Co., P. Q. Q
St. Catherine's, Lincoln Co., Ont. To
Ste. Cécile de Whitton, P. Q. Sher
St. Célestin, Nicolet Co., P. Q. Nic
St. Césaire, P. Q. St H
St. Charles, Selkirk Co., Man. St B
P. Q. St H
Bellechasse Co., P. Q. Q
Chicoutimi Co., P. Q. Chic
St. Charles Borromeo, Kent Co., N. B. Chat
St. Charles de Mastiyoche, P. Q. T R
St. Chrysostome, Chateaugay Co., P. Q. V
Ste. Christine, Portneuf Co., P. Q. Q
Drummond Co., P. Q. Nic
Ste. Claire, Dorchester Co., P. Q. Q
Ste. Claire, P. Q. St L
St. Claude de Cleveland, P. Q. Sher
St. Clement, Waterloo Co., Ont. Ham
Temiscouata Co., P. Q. Rim
St. Clet, Soulanges Co., P. Q. V
St. Clotilde, Chateauguay Co., P. Q. V
Ste. Clotilde de Horton, Arthabaska Co., P. Q. Nic
St. Colomban, Deux Montagnes Co., P. Q. M
St. Côme, Joliette Co., P. Q. M
St. Constant, Laprairie Co., P. Q. M
Ste. Croix, Simcoe Co., Ont., *Lafontaine P.O.* To
Lotbiniére Co., P. Q. Q
Ste. Cunégonde, Hochelaga Co., P. Q. M
St. Cuthbert, Berthier., P. Q. M
St. Cyprien, Temiscouata Co., P. Q., (St. Clément) Rim
St. Cyriac, Chicoutimi Co., P. Q. Chic
St. Cyrille, Islet Co., P. Q. Q
Lac St. Jean Co., P. Q. Chic
St. Cyrille de Wendover, Drummond Co., P. Q. Nic
St. Damase, Islet Co., P. Q. Q
P. Q. St H
St. Damase, Rimouski Co., P. Q. Rim
St. Damien, Bellechasse Co., P. Q. Q
Berthier Co., P. Q. M
St. David de l'Aube-Rivière, Lévis Co., P. Q. Q
St. Denis, P. Q. St H
St. Denis de la Bouteillerie, Kamouraska Co., P. Q. Q
St. Didace, Maskinongé Co., P. Q. T R
St. Dominique, P. Q. St H
St. Donat, Rimouski Co., P. Q. Rim
St. Donat de Montcalm, Montcalm Co., P. Q. Ott
Ste. Dorothée, Laval Co., P. Q. M
St. Edmund, P. Q. M
St. Edouard, P. Q. M
Napierville Co., P. Q. M
St. Edouard de Lotbinière, Lotbinière Co., P. Q. M
St. Edward's, N. B. (Sussex) St J
St. Eleuthère, Kamouraska Co., P. Q. Q
St. Elie de Caxton, St. Maurice Co., P. Q. T R
Ste. Elisabeth de Warwick, Arthabaska Co., P. Q. Nic
Ste. Elizabeth, Joliette Co., P. Q. M
Ste. Elizabeth du Portugal, Hochelaga Co., P. Q. M
St. Eloi, Temiscouata Co., P. Q. Rim
St. Elphège, Yamaska Co., P. Q. Nic
St. Elzéar, Beauce Co., P. Q. Q
Ste. Emerence, N. W. Ty. St A
Ste. Emmélie, Joliette Co., P. Q. M
St. Ephrem, P. Q. St H
St. Ephrem de Tring, Beauce Co., P. Q. Q
St. Epiphane, Temiscouata Co., P. Q. Rim
St. Esprit, Montcalm Co., P. Q. M
St. Etienne, Beauharnois Co., P. Q. V
St. Etienne des Grès, St.Maurice Co., P. Q. T R
St. Eugène, Prescott Co., Ont. Ott
Islet Co., P. Q. Q
St. Eugène de Grantham, Drummond Co., P. Q. Nic
Ste. Eulalie, Nicolet Co., P. Q. Nic
St. Eusèbe, Temiscouata Co., P. Q. (N. D. du Lac) Rim
St. Eustache, Man. St B
St. Eustache, Deux Montagnes Co., P. Q. M
St. Evagre, Gaspé Co., P. Q. (Mont Louis) Rim
St. Evariste de Forsyth, Beauce Co., P. Q. Q

St. Fabien de Panet, P. Q. Ott
St. Fabien, Rimouski Co., P. Q. Rim
Ste. Famille, Montmorency Co., P. Q. Q
St. Faustin, Terrebonne Co., P. Q. Ott
St. Félicien, Lac St. Jean Co., P. Q. Chic
Ste. Félicité, Rimouski Co., P. Q. Rim
St. Felix de Langvale, Man. St B
St. Félix de Valois, Joliette Co., P. Q. M
St. Ferdinand de Halifax, Mégantic Co., P. Q. Q
St. Ferréol Montmorency Co., P. Q. Q
St. Fidèle, Charlevoix Co., P. Q. Chic
Ste. Flavie, Rimouski Co., P. Q. Rim
St. Flavien, Lotbinière Co., P. Q. Q
Ste. Flore, Champlain Co., P. Q. T R
St. Fortunat, Wolfe Co., P. Q. Sher
Ste. Foye, Quebec Co., P. Q. Q
St. Francis, Essex Co., Ont., *Tilbury P. O.* Lon
St. Francis' Harbor, Guysborough Co., N. S. An
St. Francis Xavier, Lisgar Co., Man. St B
St. Francis Xavier de Brompton, Richmond Co., P. Q. Sher
St. François, Beauce Co., P. Q. Q
Montmorency Co., P. Q. Q
St. François d'Assise, P. Q. (Matapédiac) Rim
St. François de Sales, Laval Co., P. Q. M
Montmagny Co., P. Q. Q
P. Q. Chic
St. François du Lac, Yamaska Co., P. Q. Nic
Ste. Françoise, Temiscouata Co., P. Q. Rim
St. Frédéric, Beauce Co., P. Q. Q
St. Fulgence, Chicoutimi Co., P. Q. Chic
St. Fulgence de Durham, Drummond Co., P. Q., *South Durham P.O.* Nic
St. Gabriel, B. C. (Matsqui) Lon
Rimouski Co., P. Q. Rim
St. Gédéon, Beauce Co., P. Q. (St. Martin) Q
Lac St. Jean Co., P. Q. Chic
Ste. Geneviève, Champlain Co., P. Q. T R
Jacques-Cartier Co., P.Q. M
St. George de Malbaie, Gaspé Co., P. Q., (St. Pierre de Malbaie) Rim
St. George de Windsor, Richmond Co., P. Q. Sher
St. George's, Charlotte Co., N. B. St J
Beauce Co., P. Q. Q
Hamilton, N. S. Hal
St. George's Lot 55, King's Co., P. E. I. Char
St. Gérard, Ottawa Co., P. Q. (Rapide) Ott
St. Germain, Kamouraska Co., P. Q. Q
St. Germain de Grantham, Drummond Co., P. Q. Nic
Ste. Gertrude, Nicolet Co., P. Q. Nic
St. Gervais, Bellechasse Co., P. Q. Q
St. Gilbert, Portneuf Co., P. Q. Q
St. Gilles, Lotbinière Co., P. Q. Q
St. Godefroi, Bonaventure Co., P. Q. Rim
St. Grégoire, Nicolet Co., P. Q. Nic
St. Guillaume d'Upton, Drummond Co., P. Q. Nic
Ste. Hedwige, Compton Co., P. Q. Sher
Ste. Hélène, P. Q. St Hy
Kamouraska Co., P. Q. Q
Ste. Hélène de Chester, Arthabaska Co., P. Q. Nic
Ste. Hénédine, Dorchester Co., P. Q. Q
St. Henri, Hochelage Co., P. Q. M
Lac St. Jean Co., P. Q. Chic
St. Henri de Lauzon, Lévis Co., P. Q. Q
St. Hermas, Deux Montagnes Co., P. Q. M
St. Herménégilde, Stanstead Co., P. Q. Sher
St. Hilaire, Madawaska Co., N. B. Chat
P. Q. St Hy
St. Hilaire de Dorset, Beauce Co., P. Q., (St. Évariste de Forsyth) Q
St. Hilarion, Charlevoix Co., P. Q. Chic
St. Hippolyte, Terrebonne Co., P. Q. M
St. Honoré de Shenley, Beauce Co., P. Q. Q
St. Hubert, Chambly Co., P. Q. M
Temiscouata Co., P. Q. Rim
Ass. (Qu'appelle Station) St B
St. Hubert de Spalding, P. Q. Sher
St. Hugues, P. Q. St H
St. Hyacinth, Man., *La Salle P.O.* St B
St. Hyacinth, P. Q. St H
St. Ignace de Loyola, P. Q. M
St. Ignatius of Loyola, Kent Co., N.B. Chic
St. Irénée, Charlevoix Co., P. Q. Chic
St. Isidore, Gloucester Co., N. B. Chat
Prescott Co., Ont. Ott
Dorchester Co., P. Q. Q
Laprairie Co., P. Q. M
St. Jacques, Madawaska Co., N. B. Chat
St. Jacques Causapscal, P. Q. Rem
St. Jacques de l'Achigan, Montcalm Co., P. Q. M
St. Jacques des Piles, Champlain Co., P.Q. T R
St. Jacques le Mineur, Laprairie Co., P.Q. M
St. Janvier, Terrebonne Co., P. Q. M
St. Jean, Montmorency Co., P. Q. Q
St. Jean Baptiste, Man. St B
P. Q. St H
St. Jean Chrysostôme, Chateauguay Co., P. Q. Sher
Lévis Co., P. Q. Q
St. Jean de Dieu, Temiscouata Co., P.Q. Rim
St. Jean de Matha, Joliette Co., P. Q. M
St. Jean Deschaillons, Lotbinière Co., Q
St. Jean des Piles, P. Q. T R
P. Q. Q
St. Jean Dorchester, St. Jean Co., P. Q. M
St. Jean l'Evangéliste, Bonaventure Co., P. Q. Rim
St. Jean Port Joli, Islet Co., P. Q. Q
St. Jérôme, Lac St. Jean Co., P. Q. Chic
Terrebonne Co., P. Q. M
St. Joachim, La Broquerie Co., Man. St B
P. Q. St H
Montmorency Co., P. Q. Q
St. Joachim de Courval, P. Q. Nic
St. John, N. B. St J
St. John of Domremy, N. W. Ty. Sas
St. John's, N. F. L. St J
St. Joseph, Provencher Co., Man. St B
Essex Co., Ont., *Canard River P.O.* Lon
Beauce Co., P. Q. Q
St. Joseph, Lévis Co., P. Q. Q
St. Joseph d'Alma, Lac St. Jean Co., P. Q. Chic
St. Joseph de Dauphinais, Assa. St. B
St. Joseph de la Mékinac, Champlain Co., P. Q. Sher
St. Joseph de la Tabatière, P. Q. St L
St. Joseph de Sorel, P. Q. St H
St. Joseph du Lac, Deux Montagnes Co., P. Q. M
St. Joseph de Lepage, Rimouski Co., P. Q. Rim
St. Joseph's, Antigonish Co., N. S. An
Ont., St. (Catherine's) Al
St. Joseph's Island, Ont. (Garden River) Pet
St. Jovite, Terrebonne Co., P. Q. Ott
St. Jude, P. Q. St H
Ste. Julie, Verchères Co., P. Q. M

Ste. Julie de Somerset, Mégantic Co., P.Q. Q
Ste. Julienne, Montcalm Co., P. Q. M
St. Justin, Maskinongé Co., P. Q. T R
Ste. Justine de Newton, Vaudreuil Co., P. Q. V
St. Kyran's, N. F. L. H G
St. Lambert, Chambly Co., P. Q. M
Lévis Co., P. Q. Q
St. Laurent, Bonaventure Co., P. Q. Pet
Jacques-Cartier Co., P. Q. M
Selkirk Co., Man. St B
Montmorency Co., P. Q. Q
N. W. Ty., *Grandin P.O.* V
St. Lawrence's, N F. L. H G
St. Lazare, Bellechasse Co., P. Q. Q
Vaudreuil Co., P. Q. V
St. Léon, Lisgar Co., Man. St B
Maskinongé Co., P. Q. Sher
St. Léonard, Madawaska Co., N. B. Chat
Chicoutimi Co., P. Q., (St. Charles) Chic
Nicolet Co., P. Q. Nic
St. Léonard de Port-Maurice, Hochelaga Co., P. Q. M
St. Liboire, P. Q. St H
St. Ligouri, Montcalm Co., P. Q. M
St. Lin, L'Assomption Co., P. Q. M
St. Louis, P. Q. St H
St. Louis des Français, Kent Co., N. B. Chat
St. Louis de Gonzague, Beauharnois Co., P. Q. V
St. Louis de Langevin, *Boucher P.O.*, N. W. Ty. Sas
St. Louis des Sauvages, Bonaventure Co., P. Q. (Maria) Rim
St. Louis du Ha-Ha, Temiscouata Co., P. Q. Rim
Ste. Louise, Islet Co., P. Q. Q
St. Luc, Rimouski Co., P. Q. Rim
St. Jean Co., P. Q. M
Ste. Luce, Rimouski Co., P. Q. Rim
Ste. Lucie, Montcalm Co., P. Q. M
St. Luke Evangeliste, St. John Co., N. B., (Quaco) St J
St. Madeleine, P. Q. St H
St. Magloire de Roux, Bellechasse Co., P. Q. Q
St. Majorique, Gaspé Co., P. Q. (Gaspé) Rim
St. Malachie, Dorchester co., P. Q. Q
St. Malo, Compton Co., P. Q. Sher
St. Malo, Man. St B
St. Marc, P. Q. St H
St. Marcel, P. Q. St H
Islet co., P. Q. Q
St. Marcelin, Rimouski Co., P. Q., (St. Gabriel) Rim
St. Margaret's, King Co., P. E. I. Char
Ste. Marguerite, Dorchester co., P. Q. Q
Terrebonne Co., P. Q. M
Ste. Marie de Blandford, Nicolet Co., P. Q. Nic
Ste. Marie de Monnoir, P. Q. St H
Ste. Marie de Sayabec, P. Q. Rim
Ste. Marie Solomée, Montcalm Co., P. Q. M
Ste. Marthe, Vaudreuil Co., P. Q. V
St. Martin, Beauce co., P. Q. Q
Laval Co., P. Q. M
Ste. Martine, Chateauguay Co., P. Q. V
St. Mary, Perth Co., Ont. Lon
St. Mary's, York Co., N. B. St J
N.F.L. St J
Ont. (St. Catherine's) To
St. Mathias, P. Q. St H
St. Mathieu, St. Maurice Co., P. Q. T R
Rimouski Co., P. Q. Rim
St. Maurice, Champlain Co., P. Q. T R
St. Maurice, Man. St B
St. Maxime de Scott, Beauce co., P. Q. Q
St. Médard, Soulanges Co., P. Q. T R
Ste. Mélanie, Joliette Co., P. Q. M
St. Méthode, Beauce Co., P. Q. Q
Lac St. Jean Co., P. Q., Chic
St. Michael de Wentworth, Ottawa Co., P. Q. (St. Philippe) Ott
St. Michael's, King Co., N. B. (Sussex) St J
Man. (Selkirk) St B
St. Michel, Bellechasse Co., P. Q. Q
St. Michel de Mistassini, Lac St. Jean Co., P. Q. Chat
St. Michel de Napierville, Napierville Co., P. Q. M
St. Michel des Saints, Berthier Co., P. Q. M
St. Modeste, Temiscouata Co., P. Q. Rim
St. Moise, Rimouski Co., P. Q. Rim
Ste. Monique, Deux Montagnes Co., P. Q. M
Nicolet Co., P. Q. Nic
St. Narcisse, Champlain Co., P. Q. T R
St. Nazaire, P. Q. St H
Lac St. Jean Co., P. Q. (Sacré Cœur de Marie) Chic
St. Nazaire, Dorchester Co., P. Q., (St. Malachie) Q
St. Nérée, Bellechasse Co., P. Q. Q
St. Nicolas, Lévis Co., P. Q. Q
St. Norbert, Berthier Co., P. Q. M
St. Norbert, Provencher Co., Man. St B
St. Norbert d'Arthabaska, P. Q. Nic
St. Onésime, Kamouraska Co., P. Q. Q
St. Ours, P. Q. St H
St. Oyend, Man. St B
St. Pacôme, Kamouraska Co., P. Q. Q
St. Pamphile, Islet Co., P. Q. Q
St. Pascal, Kamouraska Co., P. Q. Q
St. Patrick, Ont., *Fletcher P.O.* Lon
St. Patrick de Tingwick, Arthabaska Co., P. Q. Nic
St. Patrick's, Man. St B
Ont. (St. Catherine's) To
St. Paul, Joliette Co., P. Q. M
St. Paul de la Croix, Temiscouata Co., P. Q. Rim
St. Paul du Buton, Montmagny Co., P. Q. Q
St. Paulin, Maskinongé Co., P. Q. T R
St. Paul l'Ermite, L'Assomption Co., P.Q. M
Ste. Perpétue, Nicolet Co., P. Q. Nic
St. Peter, Kent Co., Ont. Lon
St. Peter's, Richmond Co., N. S. An
St. Peter's Bay, King Co., P. E. I. Char
Ste. Pétronille, Montmorency Co., P. Q. Q
St. Philémon, Bellechasse Co., P. Q. Q
St. Philippe, Laprairie Co., P. Q. M
St. Philippe d'Argenteuil, Argenteuil Co., P. Q. Ott
St. Philippe de Néri, Kamouraska Co., P.Q. Q
Ste. Philomène, Chateauguay Co., P. Q. V
St. Pie, Provencher Co., Man. St B
St. Pie de Guire, Yamaska Co., P. Q. Nic
St. Pierre, N. W. Ty. Villeneuve, P. Q. St A
Montmagny Co., P. Q. Q
Montmorency Co., P. Q. Q
St. Pierre-aux-Lieus, P.Q. M
St. Pierre-Baptiste, Mégantic Co., P. Q. Q
St. Pierre de Malbaie, Gaspé Co., P. Q. Rim
St. Pierre les Becquets, Nicolet Co., P. Q. Nic
St. Pius, P. Q. St H
St. Placide, Deux Montagnes Co., P. Q. M
St. Placide and St. Joseph, Charlevoix Co., P. Q. Chat
St. Polycarpe, Soulanges Co., P. Q. V
Ste. Praxède de Price, P. Q. Q

St. Prime, Lac St. Jean Co., P. Q. Chic
St. Prosper, Beauce Co., P. Q. Q
Champlain Co., P. Q. St J
St. Raphael, Glengarry Co., Ont. Al
Bellechasse Co., P. Q. Q
St. Raymond, Portneuf Co., P. Q. Q
St. Régis, Huntingdon Co., P. Q. V
St. Rémi, Napierville Co., P. Q. M
St. Rémi d'Amherst, Ottawa Co., P. Q. Ott
St. Rémi de Tingwick, Arthabaska Co., P. Q. Nic
St. Robert, P. Q. St H
St. Roch, P. Q. St H
P. Q. (North Ham) Sher
St. Roch de l'Achigan, L'Assomption Co., P. Q. M
St. Roch des Aulnaies, Islet Co., P. Q. Q
St. Romain, Compton Co. Sher
Ste. Rosalie, P. Q. St H
Ste. Rose, Laval Co., P. Q. M
Ste. Rose de Lima, Ottawa Co., P. Q. Ott
Ste. Rose de Watford, Dorchester Co., P. Q. Q
Ste. Rose du Dégelé, Temiscouata Co., P. Q. Rim
Ste. Sabine, P. Q. Sher
St. Samuel, Beauce Co., P. Q. Q
Nicolet Co., P. Q. Nic
St. Sauveur, Terrebonne Co., P. Q. M
Ste. Scholastique, Deux Montagnes Co., M
St. Sébastien, P. Q. St H
St. Sévère, St. Maurice Co., P. Q. T R
St. Séverin, Champlain Co., P. Q. T R
St. Séverin de Beaurivage, Beauce Co P. Q. Q
St. Simon, P. Q. St H
Rimouski Co., P. Q. Rim
St. Siméon, Charlevoix Co., P. Q. Chic
St. Sixte, Ottawa Co., P. Q. Ott
Ste. Sophie, Terrebonne Co., P. Q. M
Ste. Sophie d'Halifax, Mégantic Co., P.Q. Q
Ste. Sophie de Lévrard, Nicolet Co., P. Q. Nic
St. Stanislas, Champlain Co., P. Q. T R
St. Stanislas de Beaupré, P. Q. Q
St. Stanislas de Kostka, Beauharnois Co., P. Q. V
St. Stephen's, Charlotte Co., N. B. St J
St. Sulpice, L'Assomption Co., P. Q. M
St. Sylvère, Nicolet Co., P. Q. Nic
St. Sylvestre, Lothinière Co., P. Q. Q
St. Télesphore, Soulanges Co., P. Q. V
Ste. Thécle, Champlain Co., P. Q. T R
St. Théodore, P. Q. St H
St. Théodore of the Grande Anse, P. Q. T R
Ste. Théodosie, Verchères Co., P. Q. M
St. Théophile, Beauce Co., P. Q. Q
Champlain Co., P. Q. T R
St. Theresa, Gloucester Co., N. B. Chat
St. Theresa's, Kings Co., P. E. I. Char
Ste. Thérèse, Terrebonne Co., P. Q. M
St. Thimothée, P. Q. T R
St. Timothée, Beauharnois Co., P. Q. V
St. Tite, Champlain Co., P. Q. T R
St. Tite des Caps, Montmorency Co., P. Q. Q
St. Thomas, Elgin Co., Ont. Lon
Joliette Co., P. Q. M
St. Thomas d'Aquin, P. Q. St H
Lac St. Jean Co., P. Q. Chic
St. Ubald, Portneuf Co., P. Q. Q
St. Ulric, Rimouski Co., P. Q. Pet
St. Urbain, Charlevoix Co., P. Q. Chic
Chateauguay Co., P. Q. V

St. Ursule, Maskinongé Co., P. Q. T R
St. Valentin, St. Jean Co., P. Q. M
St. Valère de Bulstrode, Arthabaska Co., P. Q. Nic
St. Valérien, P. Q. St H
Rimouski Co., P. Q. Rim
St. Valier, Bellechasse Co., P. Q. Q
St. Veronica, P. Q. Ott
St. Victor, de Tring, Beauce Co., P. Q. Q
Ste. Victoire, P. Q. St H
St. Vincent de Paul, N. W. Ty. (Great Slave Lake) Ath
Laval Co., P. Q. M
St. Wenceslas, Nicolet Co., P. Q. Nic
St. Zacharie, Beauce Co., P. Q. Q
St. Zénon, Berthier Co., P. Q. M
St. Zephirin de Courval, Yamaska Co., P. Q. Nic
St. Zotique, Soulanges Co., P. Q. V

Tachy, B. C. (Fort St. James) Pet
Tachy Lake, B. C. (Fort St. James) N W
Tadousac, P. Q. Chic
Tangier, N. S. (Sheet Harbor) Hal
Tecumseh, Ont., St. Anne Lon
Tecumseh, Ont. (Schomberg) To
Teeswater, Ont. Ham
Terrebonne, P. Q. M
Tessierville, Rimouski Co., P. Q. Rim
Tewkesbury, P. Q. (Valcartier) Q
Thamesville, Ont. (Bothwell) Lon
The Brook, Ont. Ott
The Forks, N. B. (Brookville) Chat
Thessalon, Ont. Pet
Thibeauville, Man. St B
Thorburn, N. S. An
Thorn, P. Q. (Vinton) Pem
Thornburg, Ont. (Owen Sound) Ham
Thornhill, Ont. To
Thorold, Ont. To
THREE RIVERS, P. Q. T R
Three Stations on Lake Ont.(Byng Inlet) Pet
Throoptown, Ont. (Spencerville) K
Thunder Child's Reserve, N. W. Ty., (Pound Maker) Sas
Tignish, Prince Co., P. E. I. Char
Tilbury, Ont., St. Francis Lon
Tilsonburg, Ont. (La Salette) Lon
Tli-te-nai-ten, B. C. (Williams Lake) N W
Tloos, B. C. (New Westminster) N W
Tobique, N. B. (Grand Falls) Chat
Toledo, Ont. (Kitley) K
Topsail, N. F. L. St J
Torbay, N. F. L. St J
TORONTO, ONT. To
Toronto Junction, Ont. To
Tor's Cove, N. F. L. St J
Tottenham, Ont. (Adjala) To
Touch Wood Hill, Ass. St B
Tracadie, N. B. Chat
N. S. An
P. E. I. Char
Trafalgar, Ont. (Oakville) Ham
Treherne, Assa. St B
Trenton, Ont. K
Trepassey, N. F. L. St J
Très-St. Redempteur, P. Q. V
Trevelyan, Ont., Yonge K
Trois Cailloux, N. F. L. St G
Trois Pistoles, P. Q. Rim
Trout Creek, Ont. Pet
Trout River, N. F. L. St G
Truro, N. S. Hal
Tsalis, B. C. (Matsqui) N W
Turtle Mountain, Man. St B

Tusket Wedge, N. S. Hal
Tweed, Ont. K
Tyendinaga, Ont., *Marysville P.O.* K

Upper Abongoggin, N. B. St J
Upper Bay du Vin, N. B. Chat
Uptergrove, Ont., Mara To
Uxbridge, Ont. To

Valcartier, P. Q. Q
Valcourt, P. Q. Sher
Valletort, P. Q. Q
VALLEYFIELD, P. Q. V
Valley River (La Croche) St B
Valmont, P. Q. T R
Val-Racine, P. Q. Sher
Vancouver, B. C. N W
Vankleek Hill, Ont. Ott
Varennes, P. Q. M
Vasseur, Man. St B
Vaudreuil, P. Q. V
Verchères, P. Q. M
Vermillion, B. C. (Oskanagan Mission) N W
N. W. Ty. Ath
Verner, Ont. Pet
Vernon River, P. E. I. Char
Victoria Harbor, Ont. (Midland) To
Victoria Road, Ont. Pet
Victoriaville, P. Q. Nic
Vienna, Ont. (La Salette) Lon
Vigo, Ont. (Flos) To
Villa Nova, N. F. L. St J
Ville Marie, P. Q. M
Villeneuve, P. Q. St. A
Vincennes, P. Q. T R
Vinton, P. Q. Pem
Vlrden, Man. St B
Vroomanton, Ont., Brock To

Wabaskaw Lake, N. W. Ty. Ath
Wahnipitac, Ont. (Sudbury) Pet
Walford, Ont. (Massey) Pet
Walkerton, Ont. Ham
Walkerville, Ont. Lon
Wallace, N. S. (Londonderry) Hal
Wallaceburg, Ont. Lon
Walpole, Ont. (Caledonia) Ham
Wardsville, Ont. (Bothwell) Lon
Warkwork, Ont. (Burnley) Pet
Warminster, Ont. (Orillia) To
Warren, Ont. (Verner) Pet
Warwick, Ont. (Strathroy) Lon
Warwick (East), P. Q. Nic
Waswanipi, P. Q. Pem
Waterdown, Ont. (Freelton) Ham
Water Hen, Man (Riviére aux Epinettes) St B
Waterloo, Ont. Ham
P. Q. St H
Watford, Ont. (Strathroy) Lon
Waubashene, Ont. (Midland) To
Wawanosh, Ont., *St. Augustine P.O.* Lon
Webbwood, Ont. (Massey) Pet
Weedon, P. Q. Sher
Welland, Ont. (Port Colborne) To
Wellington, Ont. (Picton) K
P. E. I. (Miscouche) Char
Wendover, Ont. Ott
Werdon Centre, P. Q. Sher
West Bay, Ont. (Wickwemikong) Pet
Westbury, P. Q. Sher
West Lorne, Ont. Lon
Weston, Ont. (Toronto Junction) To
West Point, P. E. I. (Lot 11) Char
Westport, Ont. K
West Pubnico, N. S. Hal
WestQuoddy, N. S. (Sheet Harbor) Hal
Wes Shefford, P. Q. St H
Westville, N. S. (Lourdes) An
Wetaskiwin, N. W. Ty. Sher
Weymouth, N. S. Hal
Weymuntachin, P. Q. Pem
Whitbourne, N.F.L. H G
Whitby, Ont. (Oshawa) To
White Point, N. S. (Ingonish) An
White River, Ont. (Port Arthur) Pet
White Water Lake, Man. (Brandon) St. B
Whitewood, Assa. St. B
Whitney, Ont. (Maynooth) Pem
Whitney Pier, N. S. An
Whittle's Bay, N.F.L. H G
Whitton, P. Q. St A
Wiarton. (Owens Sound) Ham
Wickham (West), P. Q. Nic
Wickwemikong. Ont. Pet
Wickwemikonsing, Ont. (Wickwemikong) Pet
Williams, Ont. (Parkhill) Lon
Williams Lake, B. C. N W
Williamstown, Ont. Al
Wilno, Ont. Pem
Winding Ledger, St. Francis Xavier, Victoria Co., N.B. Chat
Windsor, N. S. Hal
Ont. Lon
P. Q. St H
Windsor Junction, N. S. (Enfield) Hal
Windsor Mills, P. Q. Sher
Wine Harbor, N. S. (Lochaber) An
Wingham, Ont. (Wawanosh) Lon
Winnipeg, Man. St B
Winslow, P. Q. Sher
Woburn, P. Q. (Piopolis) Sher
Woodridge, Man. (La Broqnerie) St. B
Woods Islands, N.F.L. St G
Woodslee, Ont. Lon
Woodstock, N. B. St J
Ont. Lon
Wooler, Ont. Pet
Wolfe Island, Ont. K
Wolfestown, P. Q. Sher
Wolfville, N. S. (Windsor) Hal
Wolsely, Assiniboia St B
Wotton, P. Q. Sher
Wyarton, Ont. (Owen Sound) Ham
Wyoming, Ont. Lon

Yale, B. C. (Matsqui) N W
Yamachiche, P. Q. T R
Yamaska, P. Q. Nic
Yarmouth, N. S. Hal
Yonge, Ont., *Trevelyan P.O.* K
Young's Point, Ont. Pet
Ywawas, B. C. (Matsqui) N W

Zurich, Huron, Co., Ont. (French Settlement) Ham
Huron Co., Ont. Lon

Pet
ner
Lon
To
har
K
Hal
Hal
t H
An
her
Hal
Pem
H G
To
An
Pet
t. B
t. B
Pem
An
H G
St A
Ham
Nic
Pet

Pet
Lon
N W
Al
Pem

Chat
Hal
Lon
St H
Hal
Sher
An
Lon
St B
Sher
Sher
St. B
St G
Lon
St J
Lon
Pet
K
Sher
Hal
St B
Sher
Ham
Lon

N W
T R
Nic
Hal
K
Pet
N W

) Ham
Lon